

Little Family History Book

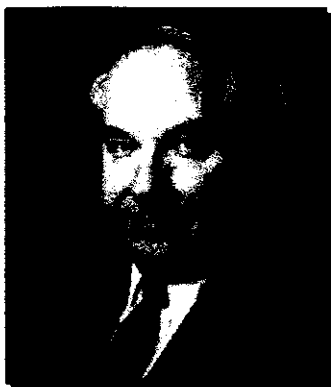

By
Don L. Norwood

This Book is Published by:



Don L. Norwood & Associates

**Don L. Norwood
President**

1672 Watervaliet
Dallas, Texas 75224-3742

Phone: 214.331.5837
Fax: 214.331.5837
Email: dlnorwood@msn.com

Warning! Do not copy this publication without permission.

Preface

The **Little Family History** contained in this book unfortunately reaches only back to **John Little** from the information that we know at this time. It reaches back through the pages of time to over **nine** generations that we know. If our research is correct our direct lineage goes back to John Little who was born in about 1755. His wife at this time is unknown to us. No further information is available on John Little at this time. This information was gained through the Church of Jesus Christ of Latter Day Saint's database in Salt Lake City, Utah.

Even though John Little is not a direct line descendant of mine, **Don L. Norwood**, I feel compelled to help publish this book on the Little Family History because many of my kin are descendants of the Little line. In particular, **Jerry Eugene Risley**, my 2nd cousin has been most helpful in helping me collect information on my ancestors. **Jerry Eugene Risley is the 12th Great Grandson of John Little**. Also **Laura Jean (Golliday) Patterson** has been most helpful in helping me collect information on my ancestors. **Laura Jean Patterson is the 5th Great Granddaughter of John Little**. Here is my book on the Little Family History in which I will present the descendants of this John Little.

Countless hours of research into every source at our disposal leads us to believe that we can trace our lineage back to John Little. It is only fair that we point out that there might be some that doubt this lineage. Perhaps in time further research will definitely prove or disprove the Little Family place of origin. Until then we present what we honestly believe to be our correct lineage. Our ancestral quest starts from this family to the Little families who migrated to Washington County, Arkansas.

Whatever the outcome of future research, our ancestors were an amalgamation of hardy people who migrated across the Atlantic to the American shores.

Here the pattern changed and descendants scattered to the four winds. Today, descendants of John Little are in virtually every state of the Union and some foreign countries.

Research and Notes

History is fact and speculation. The two should be kept apart, but some time facts cannot be discovered without speculation. Sometimes we have speculated, but we have tried to distinguish between speculation and fact. Many sources of information used in our research are the result of hours of research at home, on the Internet and in libraries across the United States. Many relatives, friends and total strangers have contributed.

This is your history. Where it ends depends upon you. Please begin your own family history. You should record births, deaths, marriages and other pertinent information and help correct any information that might not be correct in this book. Whether you use this book or some other method does not matter. What is important is that you should start such a

history. Do it now! Too much history has been lost already.

Dedication and Thanks

This book is dedicated to my sweet mother **Mae Elizabeth (Rauch) Norwood**, who planted the seeds of genealogy in me and provided me with the drive to enhance the fruits of her earlier genealogy work. I also dedicate this book to my very loving and special wife, **Joan Evelyn (Brown) Norwood**. Joan encouraged me and never discouraged me on my genealogy efforts. She was my constant companion and chief researcher and helpmate during all of our years together so that we could become closer to our ancestors.

This book is also dedicated to **Clara Bee (Snodgrass) Risley and Alfred Raymond Risley** who wrote the original Little Book from which much of the information contained in this book was taken. Without Clara's hard work in putting together the first book, I most likely would not have written this book. Clara died 18 Dec 1993. Clara's son **Jerry Eugene Risley** most generously agreed to help me and provide materials from his mother's original book so that this book would become a reality. Thanks Jerry. Your mother will be glad we carried on her work.

This book is also dedicated to **Laura Jean Patterson**. She most generously agreed to help me and provided the GEDCOM files for this book.

I would also like to dedicate this book to the many **Little Family Ancestors** who made their contributions through the centuries. Without them there would be no history.

My book is laid out and written using the Church of Jesus Christ of Latter Day Saints Personal Ancestral File Software. Pedigree Charts of the Little Family line are shown along with a Descendant Outline of the descendants of the John Little family. In another section of this book I have written in Register Form about the ancestors of John Little. I have provided a brief example of how the Registry system works for those who are not familiar with it.

Register Numbering Example

The following example shows the most common (excluding Henry numbers) numbering conventions that can appear in the register report. The register may print some or all of these numbers and symbols depending upon which report options that are selected.

Register Example Only

Generation 4

16. **William James**⁴ SNODGRASS (Sr.) [14] (Thomas Lafayette³, James², John¹), born 10 Jun 1828 in Sparta, White County, Tennessee; died 11 May 1882 in Lincoln, Washington County, Arkansas. He married on 28 Dec 1855 in , Tennessee **Winifred (Winnie) Norton BRADLEY** [15], born 20 Jan 1836 in Near Big Springs, Sparta, White County, Tennessee; died 11 Feb 1908 in Lincoln, Washington

Preface

County, Arkansas, daughter of John Phillip BRADLEY [30] and Nancy JOHNSON [31].

Children of William James SNODGRASS (Sr.) and Winifred (Winnie) Norton BRADLEY were as follows:

- + 23 i Mary Francis⁵ SNODGRASS [75], born 8 Aug 1856 in Sparta, White County, Tennessee; died 3 Jan 1941 in Lincoln, Washington County, Arkansas. She married Allen Sea KING (II) [240].

Register Explanation:

16. William James⁴ SNODGRASS (Sr.) [14] (Thomas Lafayette³, James², John¹),

William is the 16th person in this ancestral line. The computer assigns this number. William is of generation number four. [14] is a RIN number assigned by computer. A RIN is an abbreviation that stands for "Record Identification Number". Thomas Lafayette is of generation number 3 and is William's father. James is of generation number 2 and is Thomas Lafayette's father and William's Great grandfather. John is of generation number 1 and is James father.

Children of William James SNODGRASS (Sr.) and Winifred (Winnie) Norton BRADLEY were as follows:

- + 23 i Mary Francis⁵ SNODGRASS [75], born 8 Aug 1856 in Sparta, White County, Tennessee; died 3 Jan 1941 in Lincoln, Washington County, Arkansas. She married Allen Sea KING (II) [240].
- + 23 i Mary Francis⁵ SNODGRASS [75].+

Mary Francis is the 23 person in this ancestral line. She had issue (children) because of the (+). She is the first child in the family because of the (i). She is of generation number five. To find her family, go further down the page until you come to 23. There you will find her family broken down in the same manner.

Table of Contents

	<u>Page Number</u>
Preface.....	i
Research and Notes.....	i
Dedication and Thanks.....	i
Register Numbering Example.....	ii
22.1 Introduction.....	22-1
22.2 The Families Covered in this Book.....	22-1
22.3 Laura Jean Patterson's Family History Pedigree Chart.....	22-3
22.4 The Little Family History.....	22-5
22.5 The John Little Family History in Registry Form.....	22-12
22.6 The John Little Family History Descendants in Outline Form.....	22-12
22.6.1 John Little's First Generation.....	22-28
22.6.2 John Little's Second Generation.....	22-28
22.6.3 John Little's Third Generation.....	22-30
22.6.4 John Little's Fourth Generation.....	22-32
22.6.5 John Little's Fifth Generation.....	22-52
22.6.6 John Little's Sixth Generation.....	22-67
22.6.7 John Little's Seventh Generation.....	22-77
22.6.8 John Little's Eight Generation.....	22-28
22.6.9 John Little's Ninth Generation.....	22-28
22.7 The John Little Family History Photographs and Documents.....	22-12
22.8 The John Little Family History Descendants Index.....	22-14

List of Figures

Error! No table of figures entries found.

Figure Number	Figure Title	Page Number
Figure 22.1	Laura Jean Patterson's Five Generations Pedigree Chart.....	22-1
Figure 22.2	Martha Caroline Little.....	22-1
Figure 22.3	Malinda Catherine "Kate" Little.....	22-3
Figure 22.4	Lee Stewart Hamilton.....	22-5
Figure 22.5	Elizabeth Franklin.....	22-6
Figure 22.6	The Home of Reuben Stewart Hamilton and Martha Caroline Little.....	22-7
Figure 22.7	The Family Home of Samuel Rector Little.....	22-22
Figure 22.8	The Ambrose H. Little Family.....	22-11
Figure 22.9	Geneva Kirk and Ambrose H. Little.....	22-12
Figure 22.10	Robert Riddley Glenn and wife Netta Bell Little.....	22-14
Figure 22.11	Mary Etta Little and her husband William "Bill" James Snodgrass, Jr.....	22-15
Figure 22.12	Elcy Dmona Little and her husband George Washington Burden.....	22-18
Figure 22.13	Nancy Elizabeth Little and her husband Walter Gray Rich.....	22-12
Figure 22.14	The Laten Jackson Hall Family.....	22-12
Figure 22.15	The Hugh Effie Little Family.....	22-22
Figure 22.16	James Rector "Jim" Little and his wife Annie Molley (Messer) & Grand Children.....	22-23
Figure 22.17	Hollis Little and his wife Nannie Elms.....	22-24
Figure 22.18	The Mattie Ellen Little and Taylor Stout Family.....	22-25
Figure 22.19	Group Photograph of the Littles, Stouts, Halls, Paynes, Kirks, etc.....	22-26
Figure 22.20	Mary Myrtle Little and her husband John Ephrian Jackson.....	22-27
Figure 22.21	Jasper, Edgar, and J. R. Kirk also Bob Kirk and Angeline.....	22-27
Figure 22.22	Emmett Flynn.....	22-27
Figure 22.23	Walter and Dora Stout and baby Henry.....	22-27
Figure 22.24	Ewen Little, Sarah Beaty, Ross, Nannie & Tom Little.....	22-27
Figure 22.25	D. W. Little.....	22-27
Figure 22.27	The Ambrose H. Little Family.....	22-27

Chapter 22 - The Little Family - Introduction

22.1 INTRODUCTION

As you can observe this book is entitled and laid out as if it is only a chapter in a larger book. That is of course by design as this book is not only a complete book in itself but also a chapter in a larger book that is in the process of being written and published in the future. It is my desire to publish my dream book entitled "The Norwood Family History". The book you are now reading is only Chapter 22 of "The Norwood Family History Book". Chapter 22 entitled "The Little Family History" is completed and is being released at this time. I am doing this because I feel the urgency to publish this information to those persons who desire and need it for their own family history research. I decided to release these chapters as they are completed and not wait for perfection. Remember family history is constantly changing and this work is never finished.

The planned chapters of my future book are outlined below:

CHAPTER 1.0	THE FAMILIES COVERED IN THIS BOOK
CHAPTER 2.0	DON L. NORWOOD'S AHNENTAFEL CHART
CHAPTER 3.0	MY FAMILY HISTORY PEDIGREE CHARTS
CHAPTER 4.0	MY FAMILY HISTORY DESCENDANTS IN OUTLINE FORM
CHAPTER 5.0	ROYALTY & OTHER IMPORTANT FAMILY CONNECTIONS
CHAPTER 6.0	THE NORWOOD FAMILY HISTORY
CHAPTER 7.0	THE RAUCH FAMILY HISTORY
CHAPTER 8.0	THE BROWN FAMILY HISTORY
CHAPTER 9.0	THE HOLT FAMILY HISTORY IN WASHINGTON COUNTY, ARKANSAS
CHAPTER 10.0	THE SNODGRASS FAMILY HISTORY
CHAPTER 11.0	THE JOHN NORWOOD CIVIL WAR STORY
CHAPTER 12.0	OBITUARIES OF SOME FAMILY MEMBERS
CHAPTER 13.0	THE TALBOT FAMILY HISTORY
CHAPTER 14.0	THE BRADLEY FAMILY HISTORY
CHAPTER 15.0	THE BEATY FAMILY HISTORY
CHAPTER 16.0	THE REED FAMILY HISTORY
CHAPTER 17.0	THE GOODBREAD FAMILY HISTORY
CHAPTER 18.0	LINCOLN, ARKANSAS
CHAPTER 19.0	RHEA'S MILL, ARKANSAS
CHAPTER 20.0	THE CANE HILL, ARKANSAS STORY
CHAPTER 21.0	THE RISLEY FAMILY HISTORY
CHAPTER 22.0	THE LITTLE FAMILY HISTORY
CHAPTER 23.0	THE KIRK FAMILY HISTORY
CHAPTER 24.0	THE PLUMLEE FAMILY HISTORY
CHAPTER 25.0	THE DENTON FAMILY HISTORY

22.2 THE FAMILIES COVERED IN THIS BOOK

The main families covered in this book are the ancestors and descendants of Donald Loyd Norwood from the prospective of the **Little Family**. The five generations pedigree chart of Jerry Eugene Risley is shown in Figure 22.1. The pedigree chart lists the following main families of Laura Jean Patterson. These families are: Patterson, Bolt, Caviness, Hamby, Smith Hamilton, Babb, Little, Gentry, Risley, Spear, Snodgrass, Kirk, Robertson, Plumlee and many other families. These families along with hundreds of other ancestors are discussed in the following pages of this book.

22.3 LAURA JEAN PATTERSON'S FAMILY HISTORY PEDIGREE CHART

The five generations family history pedigree chart of Laura Jean Patterson is shown in Figure 22.1 on pages 22-3 through 21-4.

22.4 THE LITTLE FAMILY HISTORY

This section of the book covers the Little Family primarily from Washington County, Arkansas and their Little ancestors.

Chapter 22 - The Little Family - Introduction

This section is essentially the information that was collected in an original scrapbook about the Little Family except for all the new additional information discovered since then. This new information is covered in pages 22-5 through 22-27.

22.5 THE JOHN LITTLE FAMILY HISTORY DESCENDANTS IN REGISTRY FORM

The John Little family history descendants are shown in registry form on pages 22-28 through 22-79.

22.6 THE JOHN LITTLE FAMILY HISTORY DESCENDANTS IN OUTLINE FORM

The John Little family history descendants are shown in outline form on pages 22-79 through 22-111.

22.7 THE JOHN LITTLE FAMILY HISTORY PHOTOGRAPHS & DOCUMENTS

The John Little family history descendant photographs and important documents are shown on pages 22-111 through 22-120.

22.8 THE JOHN LITTLE FAMILY HISTORY DESCENDANTS INDEX

The John Little family history descendant index is shown on pages 22-121 through 22-130.

Chapter 22 - The Little Family - Introduction

Pedigree Chart

- Ordinance Codes:
 B Baptized
 E Endowed
 P Sealed-to-parents
 S Sealed-to-spouse
 C Children's ordinances

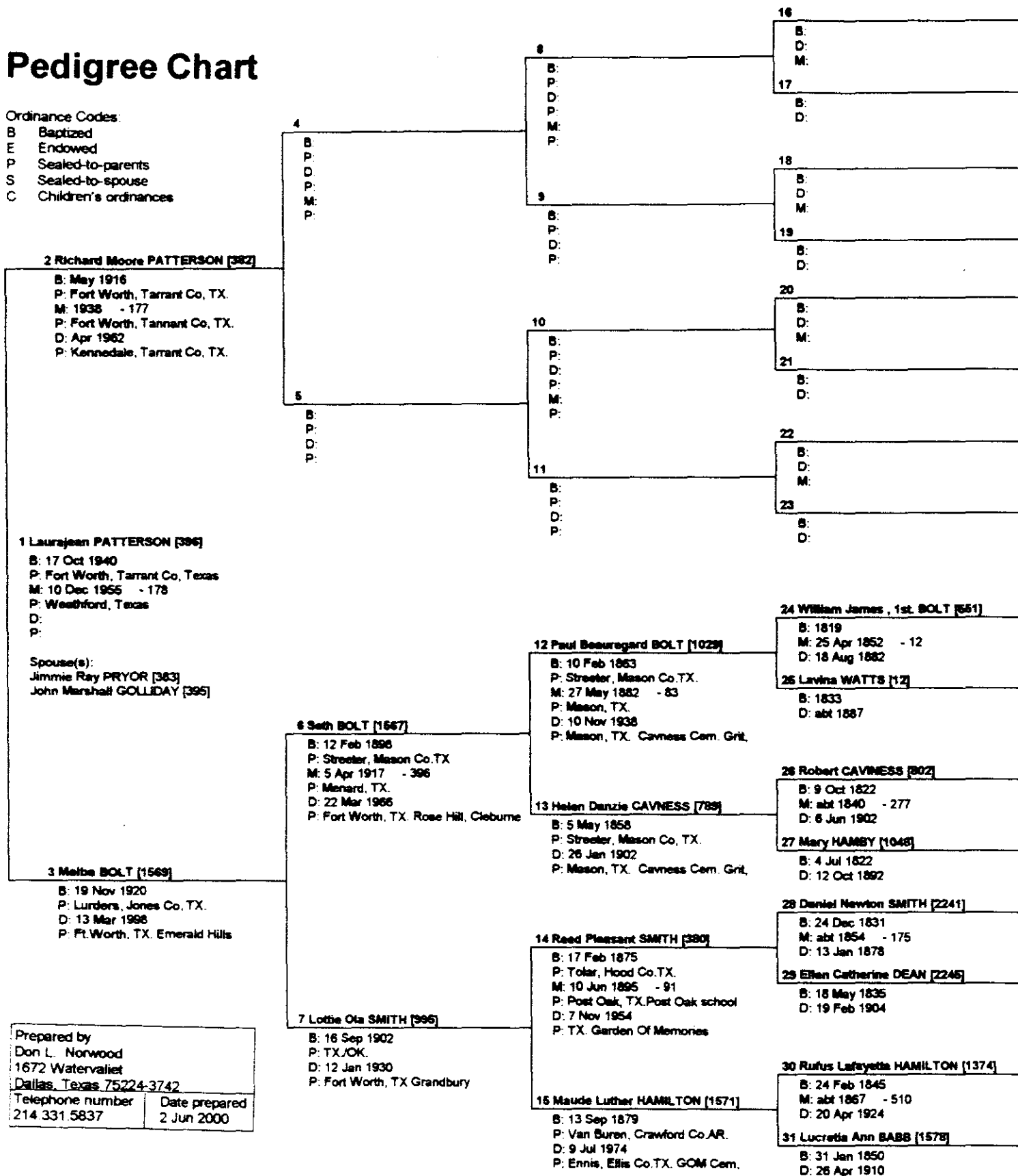

Figure 22.1. Laura Jean Patterson's Five Generations Pedigree Chart

Chapter 22 - The Little Family - Introduction

Pedigree Chart

Ordinance Codes:

- B Baptized
- E Endowed
- P Sealed-to-parents
- S Sealed-to-spouse
- C Children's ordinances

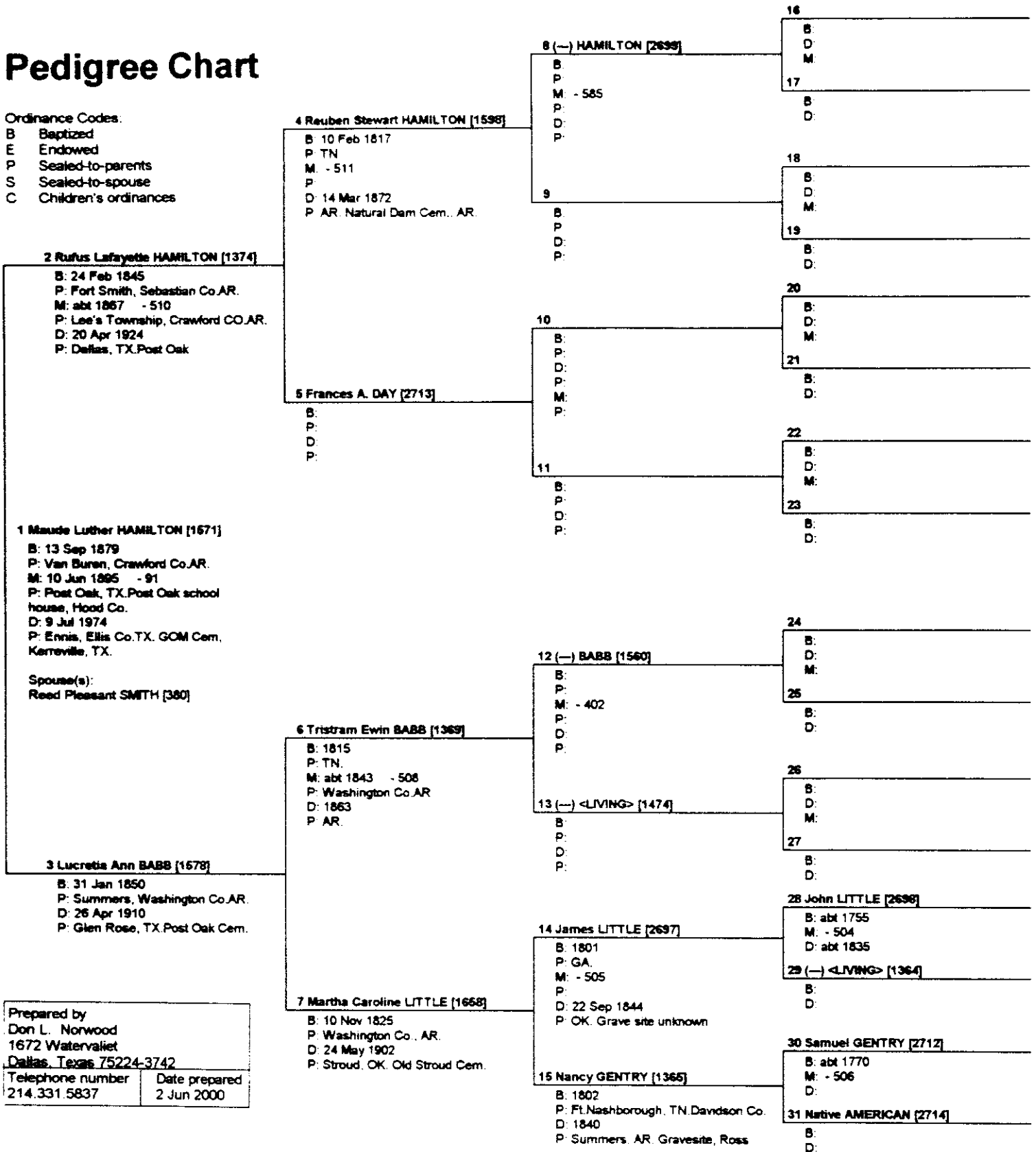

Prepared by
 Don L. Norwood
 1672 Watervalliet
 Dallas, Texas 75224-3742
 Telephone number 214.331.5837
 Date prepared 2 Jun 2000

Figure 22.1. Laura Jean Patterson's Five Generations Pedigree Chart (Continued)

Descendants of John Little in Register Form

Descendants of John LITTLE Generation 1

1. John¹ LITTLE [2698], born abt 1755 in Carolina's; died abt 1835 in AR. He married (—) [1364].

Children of John LITTLE and (—) were as follows:

+ 2 i James² LITTLE [2697].

Generation 2

2. James² LITTLE [2697] (John¹), born 1801 in GA.; died 22 Sep 1844 in OK. Grave site unknown. He married (1) Nancy GENTRY [1365], born 1802 in Ft. Nashborough, TN. Davidson Co.; died 1840 in Summers, AR. Gravesite, Ross Little Farm, daughter of Samuel GENTRY [2712] and Native AMERICAN [2714]; (2) in 1842 in Price Township, Washington Co, AR. Elizabeth FRANKLIN [2442], born 27 Dec 1824 in TN.; died 14 Mar 1890 in Summers, AR. Ganderville Cemetery.

Notes for James LITTLE

James and a Negro slave were going to Oklahoma to sell some apples. Somewhere on the road the servant said, "Mr. Little got sick and died, so I buried him along side of the road." No one knows to this day knows where he is buried or how he died.

Children of James LITTLE and Nancy GENTRY were as follows:

- + 3 i John D.³ LITTLE [1368].
- + 4 ii Martha Caroline³ LITTLE [1658].
- + 5 iii Malinda Catherine³ LITTLE [1678].
- 6 iv James A. Jr.³ LITTLE [1679], born 1829 in AR.; died abt 1853 in? Without issue he was the son of said parents. James Little and Nancy Gentry.
- 7 v William G.³ LITTLE [1680], born 1832 in Prob. AR.; died abt 1853 in Prob. AR..
- + 8 vi Nancy Angeline³ LITTLE [1684].
- + 9 vii Samuel Rector³ LITTLE [2440].
- 10 viii Joseph Callaway³ LITTLE [2441], born Jan 1840.

Children of James LITTLE and Elizabeth FRANKLIN were as follows:

- + 11 i Ewing Marion³ LITTLE [2499].
- + 12 ii Ambrose Hunley Setuse³ LITTLE [2696].

Generation 3

3. John D.³ LITTLE [1368] (James², John¹), born abt 1823 in Washington Co. AR.; died 1853 in AR.. He married abt 1840 in AR. (—) PERMELIA [1366].

Children of John D LITTLE and (—) PERMELIA were as follows:

13 i Keziah E.⁴ LITTLE [1367], born 1853.

4. Martha Caroline³ LITTLE [1658] (James², John¹), born 10 Nov 1825 in Washington Co., AR.; died 24 May 1902 in Stroud, OK. Old Stroud Cem.. She married (1) abt 1843 in Washington Co. AR. Tristram Ewin BABB [1369], born 1815 in TN.; died 1863 in AR., son of (—) BABB [1560] and (—) <LIVING> [1474]; (2) abt 1866 in Crawford Co. AR. Reuben Stewart HAMILTON [1598], born 10 Feb 1817 in TN.; died 14 Mar 1872 in AR. Natural Dam Cem., AR., son of (—) HAMILTON [2699].

Notes for Martha Caroline LITTLE

Martha's grave stone say's " Mary C. Hamilton with wrong birthday".

Notes for Tristram Ewing BABB

His name has been spelled Teristin, Tristsum and Trisham. He was supposedly ambushed at a "salt lick" by thieves and killed. We have an oath of allegiance signed by Martha C. Babb, dated 17 Mar 1864. And in an old letter, wrote by hand, we read that he was shot by his friend "Lone Star" the Indian. Martha said, " The Indian rode up on a horse in front of my house and said, "I just killed your husband," then rode off."

Children of Martha Caroline LITTLE and Tristram Ewing BABB were as follows:

- 14 i Malinda C.⁴ BABB [1370], born 24 Feb 1847 in AR..
- 15 ii James P.⁴ BABB [1373].
- 16 iii Lucretia Ann⁴ BABB [1578].
- 17 iv Ellen Bell⁴ BABB [1579], born 3 Feb 1854.
- 18 v Eliza B.⁴ BABB [1580], born 19 Oct 1857.
- + 19 vi Julia Graham⁴ BABB [1597].

Children of Martha Caroline LITTLE and Reuben Stewart HAMILTON were as follows:

- + 20 i Lee Stewart⁴ HAMILTON [1657].

5. Malinda Catherine³ LITTLE [1678] (James², John¹), born 10 Oct 1827 in Clark Co. AR.; died 4 Feb 1896 in Crawford Co. AR.. She married (1) Alex A STEWARD [1659], born 1820 in Indiana; died 23 Jan 1853 in Prob. AR.; (2) in 1854 in Prob. AK. Luther N. HOLLIS [1660], born 23 Jun 1827 in Indiana; died 1 Oct 1877 in AK..

Children of Malinda Catherine LITTLE and Luther N HOLLIS were as follows:

- 21 i Charley⁴ HOLLIS [1661], born 13 Nov 1859 in AK.; died 17 Jul 1863 in AK..
- + 22 ii Luther Maude Lee⁴ HOLLIS [1676].
- 23 iii Kate Bell⁴ HOLLIS [1677], born 19 Nov 1957 in AK.; died 17 May 1857.

8. Nancy Angeline³ LITTLE [1684] (James², John¹), born 1834 in Washington Co. AR. She married on 12 Jun 1851 in Washington Co. AR. Nestor FORT [1681], born 1828 in Crawford Co., AR.

Children of Nancy Angeline LITTLE and Nestor FORT were as follows:

- 24 i Angie⁴ FORT [1683], born 1860 in Washington Co. AR.. She married on 29 Dec 1879 in Washington Co. AR. Dick S HOLLIS [1682], born 1857 in Crawford Co. AR. Hollis Farm, orphan boy..

9. Samuel Rector³ LITTLE [2440] (James², John¹), born 25 Feb 1836 in TN.; died 19 Jun 1908 in Summers, AR. Ganderville Cem.. He married (1) on 8 Feb 1859 in Washington Co. AR. Judy Ann ROBERTSON [1685], born 1832; died 24 May 1868 in Summers, AR. Ross Little Farm; (2) in 1870 in Washington Co., AK. Nancy Elizabeth DUNLAP [2124], born 11 Feb 1855 in Houston, TX.; died 3 Jun 1936 in Summers, AK. Ganderville Cem..

Children of Samuel Rector LITTLE and Judy Ann ROBERTSON were as follows:

- + 25 i Ambrose H.⁴ LITTLE [1972].
- 26 ii Mary Elizabeth⁴ LITTLE [2021].
- 27 iii James Rector⁴ LITTLE [2123].

Children of Samuel Rector LITTLE and Nancy Elizabeth DUNLAP were as follows:

- + 28 i Hugh Effie⁴ LITTLE [2168].
- + 29 ii Hollis⁴ LITTLE [2208].
- + 30 iii Dora May⁴ LITTLE [2255].
- + 31 iv Mattie Ellen⁴ LITTLE [2331].

Descendants of John Little in Register Form

- + 32 v Nancy Angeline⁴ LITTLE [2357].
- + 33 vi Katherine Lee⁴ LITTLE [2387].
- + 34 vii Mary Myrtle⁴ LITTLE [2401].
- 35 viii Baby⁴ LITTLE [2402], born 13 Jan 1892 in AR.; died 19 Jan 1892 in AR..
- + 36 ix Samuel Robinson⁴ LITTLE [2414].
- + 37 x Claude Ewing⁴ LITTLE [2436].
- 38 xi Elmer Creed LITTLE [2439], born 1 Sep 1900 in AR.; died 26 Mar 1971 in Summers, AR. Ganderville Cem. He married (1) on 12 Feb 1922, divorced Winnie NEEDHAM [2437], born 1898; (2) on 12 Aug 1936 Mary LOGSDON [2438], born 4 Feb 1914.

11. Ewing Marion³ LITTLE [2499] (James², John¹), born 5 Jun 1843 in Price Township, Washington Co. AR.; died 12 Jan 1903 in AR.. He married on 18 Jun 1869 in AR. Sarah E BEATTY [2443], born 3 Dec 1847; died 6 Sep 1934 in Summers, AR. Ganderville Cem.

Children of Ewen Marion LITTLE and Sarah E BEATTY were as follows:

- + 39 i William Ross⁴ LITTLE [2489].
- + 40 ii Thomas Ewing⁴ LITTLE [2490], born 5 Jun 1881; died 5 May 1959 in Summers, AR. Ganderville Cem..
- + 41 iii Nannie⁴ LITTLE [2497].
- + 42 iv Catherine⁴ LITTLE [2498], born abt 1875 in AR.; died abt 1891. Not known birthday, just guessing. Died at 16 years old.

12. Ambrose Hunley Seluse³ LITTLE [2696] (James², John¹), born 22 Apr 1845 in Price Township, Washington Co. AR.; died 3 Mar 1919 in Summers, AR. Ganderville Cem.. He married on 10 Jun 1866 in prob. AR. Sarah Jane GRAHAM [2500], born 2 Dec 1839; died 5 May 1917.

Children of Ambrose Hunley Seluse LITTLE and Sarah Jane GRAHAM were as follows:

- + 43 i Emma Elizabeth⁴ LITTLE [2549].
- + 44 ii Lula⁴ LITTLE [2583].
- + 45 iii Etta May⁴ LITTLE [2635].
- + 46 iv Minnie⁴ LITTLE [2647].
- + 47 v John B⁴ LITTLE [2695].

Generation 4

15. James P⁴ BABB [1373] (Martha Caroline³ Little, James², John¹), born 17 Jul 1847 in TN.. He married Narcissa (—) [1371], born 1860 in AR..

Notes for James P BABB

Goodspeed's History of NW AR.: He was postmaster at Natural Dam, later Lee's Creek, Reestablished Aug 1872

Children of James P BABB and Narcissa (—) were as follows:

- 48 i Wallace⁵ BABB [1372], born 1880.

16. Lucretia Ann⁴ BABB [1578] (Martha Caroline³ Little, James², John¹), born 31 Jan 1850 in Summers, Washington Co. AR.; died 26 Apr 1910 in Glen Rose, TX. Post Oak Cem.. She married abt 1867 in Lee's Township, Crawford Co. AR. Rufus Lafayette HAMILTON [1374], born 24 Feb 1845 in Fort Smith, Sebastian Co. AR.; died 20 Apr 1924 in Dallas, TX. Post Oak Cem. Somerville Co., son of Reuben Stewart HAMILTON [1598] and Frances A. DAY [2713].

Children of Lucretia Ann BABB and Rufus Lafayette HAMILTON were as follows:

- 49 i James⁵ HAMILTON [1375], born abt 1868; died abt 1872 in AR..

- 50 ii Charles Horace⁵ HAMILTON [1377].
- 51 iii Lela⁵ HAMILTON [1379], born 1872 in AR.. She married on 17 Oct 1893 (—) J.D. BECK [1378].
- 52 iv Ada Bell⁵ HAMILTON [1380], born 1874 in AR.. She married Claude HOGUE [2707].
- + 53 v Robert E⁵ HAMILTON [1381].
- 54 vi Maude Luther⁵ HAMILTON [1571].
- 55 vii May⁵ HAMILTON [1572], born 10 May 1881; died 1980.
- 56 viii Harry Fred⁵ HAMILTON [1573], born 18 Oct 1883 in AR.; died in CA..
- 57 ix Bertie⁵ HAMILTON [1574], born Oct 1885 in TX.; died 1914.
- 58 x Elbert H⁵ HAMILTON [1575], born 3 Mar 1888 in AR.. He married (1) in TX. Emma Ethel DOUGHTEN [2706]; (2) Gertrude WOMACK [2705].
- 59 xi Ellie⁵ HAMILTON [1576], born 3 Mar 1888 in AR.. She married Edwin GARDNER [2711].
- 60 xii Jessie⁵ HAMILTON [1577], born Apr 1890 in TX.; died 1910. She married Ed BRANCH [2710].

19. Julia Graham⁴ BABB [1597] (Martha Caroline³ Little, James², John¹), born 1 Nov 1860. She married James Lafayette SHOEMAKER [1581].

Children of Julia Graham BABB and James Lafayette SHOEMAKER were as follows:

- 61 i Mamielene⁵ SHOEMAKER [1594].
- 62 ii Ollie⁵ SHOEMAKER [1595].
- 63 iii Kate⁵ SHOEMAKER [1596].

20. Lee Stewart⁴ HAMILTON [1657] (Martha Caroline³ Little, James², John¹), born 11 Feb 1871 in Prob. Crawford Co. AR.; died 11 Nov 1909 in Raiford, OK. Macintosh Co.. He married (1) abt 1896 in Prob. Natural Dam, AR. Mary Elizabeth WOODARD [1599], died abt 1901 in AR.; (2) abt 1904 in OK. Martha E Snider MILLS [1637].

Children of Lee Stewart HAMILTON and Mary Elizabeth WOODARD were as follows:

- + 64 i Alabama Mae⁵ HAMILTON [1636].

Children of Lee Stewart HAMILTON and Martha E Snider MILLS were as follows:

- 65 i Lula Florene⁵ HAMILTON [1652].
- 66 ii Margaret Lee⁵ HAMILTON [1655], born 10 May 1906 in OK; died 28 Jan 1979 in Stroud, OK. Old Stroud Cem.. She married (1) on 5 Jul 1930 Robert Ray AKINS [1653], died bef 1952 in Prob. OK.; (2) on 2 Jun 1952 in Prob. OK. John Harry WELCH [1654].
- 67 iii Infant Son⁵ HAMILTON [1656], born 2 Feb 1909 in OK; died 19 Feb 1909 in OK.

22. Luther Maud Lee⁴ HOLLIS [1676] (Malinda Catherine³ Little, James², John¹), born 14 Jun 1865 in AR.; died 5 Dec 1909 in AR.. She married on 1 Jan 1893 in AR. James William CROCKETT [1662], born 24 Nov 1854 in TN.; died 14 Aug 1940 in Mulberry, AR..

Children of Luther Maud Lee HOLLIS and James William CROCKETT were as follows:

- 68 i Hollis⁵ CROCKETT [1675].

25. Ambrose H⁴ LITTLE [1972] (Samuel Rector³, James², John¹), born 18 Dec 1859 in Washington Co. AR.; died 10 Jun 1909 in Summers, AR. Ganderville Cem.. He married (1) on 24 Nov 1881 in AR. Geneva KIRK

Descendants of John Little in Register Form

[1686], born 4 Dec 1863; died 21 Mar 1900 in Little Rock, AR.; (2) on 26 Mar 1905 in AK. **Maggie LONGWITH** [1966], born 21 Dec 1868 in ?; died 10 Mar 1964 in Summers, AK. Ganderville Cem..

Children of Ambrose H LITTLE and Geneva KIRK were as follows:

- 69 i **Clell Albert** LITTLE [1688], born 19 Mar 1884 in AR.; died 16 Aug 1940 in White Rock Cem. AR.. He married **Lottie Virginia MORRE** [1687], born 9 Mar 1887 in Kansas; died 15 Aug 1961 in White Rock Cem. AR..
- 70 ii **John Carl** LITTLE [1731].
- 71 iii **Mary Etta** LITTLE [1835].
- + 72 iv **William Rector** LITTLE [1849].
- + 73 v **Netta Bell** LITTLE [1875].
- + 74 vi **Evoline** LITTLE [1891].
- + 75 vii **Nancy Elizabeth** LITTLE [1931].
- + 76 viii **Eley Dmona** LITTLE [1965].

Children of Ambrose H LITTLE and Maggie LONGWITH were as follows:

- 77 i **Lelon** LITTLE [1968], born 23 May 1906 in AR.. He married on 30 Nov 1940 **Opal OKIN** [1967], born 10 Jun 1916.
- 78 ii **Clarence B** LITTLE [1969], born 31 Aug 1907 in AR.; died 28 Nov 1925 in Summers, AR. Ganderville Cem..
- 79 iii **Lafayette** LITTLE [1971], born 14 Sep 1909 in AR.. He married on 30 Sep 1959 in AR. **Nealie HAYWOOD** [1970].

26. **Mary Elizabeth** LITTLE [2021] (Samuel Rector³, James², John¹), born 15 Jun 1866 in Washington Co. AR.; died 2 Feb 1928 in Perry, OK. Grace Hill Cem.. She married on 1 Feb 1885 in Fayetteville, AR. **Laten Jackson HALL** [1973], born 4 Jan 1841; died 15 Jun 1928 in Perry, OK. Grace Hill Cem..

Children of Mary Elizabeth LITTLE and Laten Jackson HALL were as follows:

- + 80 i **Cleveland** HALL [1982].
- + 81 ii **Ethel** HALL [1988].
- + 82 iii **Ora Richard** HALL [2001].
- 83 iv **Charles Robert** HALL [2003], born 19 Apr 1894; died 17 Feb 1971. He married on 7 Jul 1923 **Elizabeth DAVIES** [2002].
- + 84 v **Delcie Marian** HALL [2013].
- 85 vi **Arley** HALL [2014], born 14 Oct 1900; died 7 Dec 1900.
- + 86 vii **Alma** HALL [2018].
- 87 viii **Virgil Lee** HALL [2020], born 20 Oct 1908; died 14 Jul 1954. He married on 10 May 1942 **Lillian Genevive NOLEN** [2019], born 10 May 1922.

27. **James Rector** LITTLE [2123] (Samuel Rector³, James², John¹), born 4 May 1868 in Washington Co. AR.; died 3 Mar 1938 in Morrison Cem. OK.. He married on 19 Aug 1891 **Annie Molley MESSER** [2022], born 20 Aug 1870; died 26 Oct 1935 in Morrison Cem. OK..

Children of James Rector LITTLE and Annie Molley MESSER were as follows:

- 88 i **Marion Lee** LITTLE [2027].
- 89 ii **Ella** LITTLE [2041].
- 90 iii **Raymond** LITTLE [2045].
- 91 iv **Delsie M** LITTLE [2077].
- + 92 v **Zonie Fred** LITTLE [2093].

- 93 vi **Velma** LITTLE [2096].
- 94 vii **Ora Cleveland** LITTLE [2122].

28. **Hugh Effie** LITTLE [2168] (Samuel Rector³, James², John¹), born 29 Jan 1873 in Washington Co. AR.; died 14 Jan 1941 in ?. He married on 11 Feb 1898 **Dora DOUTHIT** [2125], born 9 Jan 1879 in Dutch Mills, Washington Co. AR.; died 4 Dec 1972 in Summers, AR. Ganderville Cem..

Children of Hugh Effie LITTLE and Dora DOUTHIT were as follows:

- 95 i **Gus Thomas** LITTLE [2132].
- 96 ii **Elmer Allen** LITTLE [2147].
- 97 iii **Iva Irene** LITTLE [2154].
- 98 iv **Marion Rolland** LITTLE [2167].

29. **Hollis** LITTLE [2208] (Samuel Rector³, James², John¹), born 3 Oct 1877 in AR.; died 27 May 1940 in Summers, AK. Ganderville Cem.. He married on 12 Aug 1910 **Nannie ELMS** [2169], born 24 Nov 1892; died 4 Feb 1925 in Summers, AR. Ganderville Cem..

Children of Hollis LITTLE and Nannie ELMS were as follows:

- 99 i **Henry Dee** LITTLE [2180].
- 100 ii **Anna Marie** LITTLE [2192].
- 101 iii **Clyde Rector** LITTLE [2207].

30. **Dora May** LITTLE [2255] (Samuel Rector³, James², John¹), born 15 May 1879 in AR.; died 1 Oct 1967 in Perry, Ok. Grace Hill Cem.. She married (1) on 9 Jun 1908 **Emmett FLYNN** [2209], born 4 Jan 1876 in TX.; died 16 Apr 1910 in Morrow, AR. Bethesda Cem.; (2) on 20 Feb 1915 **Walter J STOUT** [2215].

Children of Dora May LITTLE and Emmett FLYNN were as follows:

- 102 i **Katie E** FLYNN [2214].

Children of Dora May LITTLE and Walter J STOUT were as follows:

- 103 i **Henry Rector** STOUT [2221].
- 104 ii **Denver Vernon** STOUT [2229].
- 105 iii **Jewel Marie** STOUT [2254].

31. **Mattie Ellen** LITTLE [2331] (Samuel Rector³, James², John¹), born 26 Sep 1881 in AR.; died 20 Aug 1960 in Henryetta, OK.. She married on 5 Dec 1905 **Taylor STOUT** [2256], died 1962 in Henryetta, OK..

Children of Mattie Ellen LITTLE and Taylor STOUT were as follows:

- 106 i **Robert Samuel** STOUT [2269].
- 107 ii **Cecil** STOUT [2287].
- 108 iii **Clifford Ray** STOUT [2304].
- 109 iv **Floyd Taylor** STOUT [2313].
- 110 v **Gladys Virginia** STOUT [2322].
- 111 vi **Jerrel Dean** STOUT [2330].

32. **Nancy Angeline** LITTLE [2357] (Samuel Rector³, James², John¹), born 19 Nov 1883 in AR.; died 17 May 1965 in Summers, AR. Ganderville Cem.. She married on 28 Apr 1915 **Robert E Lee KIRK** [2332], born 12 Mar 1882 in TN.; died 1 Sep 1960 in Summers, AR. Ganderville Cem..

Children of Nancy Angeline LITTLE and Robert E Lee KIRK were as follows:

- 112 i **John Rector** KIRK [2337].

Descendants of John Little in Register Form

- + 113 ii Jasper E⁵ KIRK [2345].
- + 114 iii Edgar Ewing⁵ KIRK [2356].

33. Katherine Lee⁴ LITTLE [2387] (Samuel Rector³, James², John¹), born 29 Sep 1889 in AR.; died 9 Feb 1941 in AR.. She married on 23 Dec 1920 James Emmett PAYNE [2358], born 11 Apr 1888; died 9 Dec 1975 in AR. Sugar Hill Cem..

Children of Katherine Lee LITTLE and James Emmett PAYNE were as follows:

- + 115 i Mary Elizabeth⁵ PAYNE [2367].
- + 116 ii William Harold⁵ PAYNE [2383].
- + 117 iii Mildred Ruth⁵ PAYNE [2386].

34. Mary Myrtle⁴ LITTLE [2401] (Samuel Rector³, James², John¹), born 9 Nov 1890 in AR.; died 31 Aug 1976 in ?. She married on 27 Dec 1914 John Ephrian JACKSON [2388], born 26 Oct 1893; died 10 Mar 1972 in Morrow, AR. Bethesda Cem.

Notes for John Ephrian JACKSON

1 _MDCL Heart disease

Children of Mary Myrtle LITTLE and John Ephrian JACKSON were as follows:

- 118 i Ewing Edward⁵ JACKSON [2389], born 22 Aug 1918; died 13 Sep 1918.
- + 119 ii Roy⁵ JACKSON [2392].
- + 120 iii Viola Marie⁵ JACKSON [2400].

36. Samuel Robinson⁴ LITTLE [2414] (Samuel Rector³, James², John¹), born 19 Jul 1893 in AR.; died 3 Oct 1957 in ?. He married (1) Emma MYRES [2403], born 1895; died 1919 in Okmulgee, OK.; (2) on 21 Dec 1920 in Okmulgee, OK. Audie FINTEs [2405].

Children of Samuel Robinson LITTLE and Emma MYRES were as follows:

- 121 i Infant⁵ LITTLE [2404], born 1919; died 1919 in Okmulgee, OK..

Children of Samuel Robinson LITTLE and Audie FINTEs were as follows:

- 122 i Clyde⁵ LITTLE [2409].
- 123 ii Mary Elizabeth⁵ LITTLE [2413].

37. Claude Ewing⁴ LITTLE [2436] (Samuel Rector³, James², John¹), born 6 Aug 1896 in AR.; died 26 Jun 1969 in Priest River, ID. Evergreen Cem.. He married on 20 Nov 1920 in Spokane, WA. Lillian Beatrice DANFORTH [2415], born 6 Jul 1900.

Children of Claude Ewing LITTLE and Lillian Beatrice DANFORTH were as follows:

- + 124 i Harold Ewing⁵ LITTLE [2424].
- + 125 ii Ronald Edward⁵ LITTLE [2429].
- + 126 iii Gilbert Marvin⁵ LITTLE [2435].

39. William Ross⁴ LITTLE [2489] (Ewen Marion³, James², John¹), born 19 Sep 1872; died 27 Dec 1951 in Summers, AR. Ganderville Cem.. He married on 9 Nov 1900 Mary Elizabeth THOMASON [2444], born 1 Sep 1877; died 3 Sep 1937 in Summers, AR. Ganderville Cem..

Children of William Ross LITTLE and Mary Elizabeth THOMASON were as follows:

- + 127 i William Clifford⁵ LITTLE [2487].
- 128 ii Clyde Noisue⁵ LITTLE [2488], born 9 Sep 1905 in

AR.; died 12 Dec 1908 in Summers, AR. Ganderville Cem..

41. Nannie⁴ LITTLE [2497] (Ewen Marion³, James², John¹), born 6 Jul 1878; died 9 Dec 1901 in Summers, AR. Ganderville Cem.. She married (1) Babe BREWSTER [2491]; (2) on 10 Jul 1897 in Washington Co. AK., divorced Albert H FUNKHOUSER [2495].

Children of Nannie LITTLE and Babe BREWSTER were as follows:

- + 129 i Dee⁵ BREWSTER [2494].

Children of Nannie LITTLE and Albert H FUNKHOUSER were as follows:

- 130 i Infant⁵ FUNKHOUSER [2496], died in Summers, AK. Ganderville Cem..

43. Emma Elizabeth⁴ LITTLE [2549] (Ambrose Hunley Seluse³, James², John¹), born 21 Mar 1869; died 2 Oct 1928 in Morrow, AR. Bethesda Cem.. She married on 27 Jan 1891 Joseph Austell SEAY [2501], born 20 Mar 1871 in Cane Hill, AR; died 2 Aug 1937.

Children of Emma Elizabeth LITTLE and Joseph Austell SEAY were as follows:

- + 131 i Jarva J⁵ SEAY [2539].
- 132 ii Rufus H⁵ SEAY [2548].

44. Lula⁴ LITTLE [2583] (Ambrose Hunley Seluse³, James², John¹), born Nov 1872; died 7 Dec 1932. She married in 1889 George W REED [2550].

Children of Lula LITTLE and George W REED were as follows:

- + 133 i Ola⁵ REED [2555].
- + 134 ii Essie⁵ REED [2559].
- + 135 iii Nina⁵ REED [2574].
- 136 iv Leverette⁵ REED [2576], born May 1903; died 1 Oct 1938. He married Ina HILL [2575], born in Muskges, Ok..
- + 137 v Lawton⁵ REED [2582].

45. Etta May⁴ LITTLE [2635] (Ambrose Hunley Seluse³, James², John¹), born 12 Feb 1874; died 23 Jul 1923 in Dutch Mills, AR.. She married on 10 Sep 1891 Thomas Alfred MCCARTY [2584].

Children of Etta May LITTLE and Thomas Alfred MCCARTY were as follows:

- + 138 i Zula B⁵ MCCARTY [2608].
- 139 ii Sara Naoma⁵ MCCARTY [2610], born 5 Jan 1896; died 11 Mar 1976 in prob. AK.. She married on 4 Dec 1931 Robert Lee ROLLER [2609], died 1 Aug 1965 in Dutch Mills, AK..
- 140 iii Timothy H⁵ MCCARTY [2612], born 19 Nov 1899 in Dutch Mills, AR.. He married on 5 Jan 1924 Daisy ADAIR [2611], born 29 Aug 1899 in Piney, OK..
- + 141 iv Emma D⁵ MCCARTY [2634].

46. Minnie⁴ LITTLE [2647] (Ambrose Hunley Seluse³, James², John¹), born 29 Aug 1877; died 22 Nov 1962. She married on 6 Dec 1894 William R ROY [2636], born 9 Jun 1873; died 9 Feb 1939.

Children of Minnie LITTLE and William R ROY were as follows:

- 142 i Grace⁵ ROY [2638]. She married Ralph SWAGERTY [2637].
- 143 ii Fred⁵ ROY [2639].
- + 144 iii Lois⁵ ROY [2646].

Descendants of John Little in Register Form

47. **John B⁴ LITTLE** [2695] (Ambrose Hunley Seluse³, James², John¹), born 14 Jul 1880; died 21 Mar 1923. He married on 2 Jun 1901 **Alice EDMISTON** [2648], born 22 Jun 1880; died 4 Apr 1935.

Children of John B LITTLE and Alice EDMISTON were as follows:

- 145 i **Dona⁵ LITTLE** [2651], born 14 Aug 1903; died 1964 in near Muskogee, OK.. She married (1) **Richard L. WALKER** [2649]; (2) **Kenneth COMFORT** [2650].
- + 146 ii **Christine⁵ LITTLE** [2667].
- + 147 iii **John Paul⁵ LITTLE** [2683].
- + 148 iv **Donia⁵ LITTLE** [2693].
- 149 v **Antonia⁵ LITTLE** [2694], born 21 Jan 1879; died Mar 1879.

Generation 5

50. **Charles Horace⁵ HAMILTON** [1377] (Lucretia Ann⁴ Babb, Martha Caroline³ Little, James², John¹), born 31 Jan 1870 in AR.; died 23 Feb 1956 in Weatherford, TX.Parker Co.. He married on 11 Dec 1892 in Glen Rose, TX. **Armanda Jane PARTON** [1376].

Children of Charles Horace HAMILTON and Armanda Jane PARTON were as follows:

- + 150 i **Charles Horace⁶ HAMILTON** [2212].

53. **Robert E⁵ HAMILTON** [1381] (Lucretia Ann⁴ Babb, Martha Caroline³ Little, James², John¹), born 18 Jul 1877 in AR.. He married (1) on 4 Jul 1899 **May FOUST** [2708], born 14 May 1882; died 27 Mar 1906 in Glen Rose, TX.Post Oak Cem.; (2) on 15 Dec 1909 in Prob.TX. **Myrtle BRANCH** [1382].

Children of Robert E HAMILTON and May FOUST were as follows:

- 151 i **Clarence⁶ HAMILTON** [415], born 26 Oct 1903 in prob.Glen Rose, TX.; died 23 Aug 1908 in Glen Rose, TX.Post Oak Cem..
- 152 ii **Infant Son⁶ HAMILTON** [210], born 16 Mar 1906 in Hood County, Grandbury, TX.; died 16 Mar 1906 in Somervell County, Glen Rose, TX.Post Oak Cem..

Children of Robert E HAMILTON and Myrtle BRANCH were as follows:

- 153 i **Burk Clifton⁶ HAMILTON** [609], born 15 Jun 1924 in Hood County, Grandbury, TX..

54. **Maude Luther⁵ HAMILTON** [1571] (Lucretia Ann⁴ Babb, Martha Caroline³ Little, James², John¹), born 13 Sep 1879 in Van Buren, Crawford Co.AR.; died 9 Jul 1974 in Ennis, Ellis Co.TX. GOM Cem, Kerreville, TX.. She married on 10 Jun 1895 in Post Oak, TX.Post Oak school house, Hood Co. **Reed Pleasant SMITH** [380], born 17 Feb 1875 in Tolar, Hood Co.TX.; died 7 Nov 1954 in TX. Garden Of Memories Cem.Kerrville, TX, son of Daniel Newton SMITH [2241] and Ellen Catherine DEAN [2245].

Children of Maude Luther HAMILTON and Reed Pleasant SMITH were as follows:

- + 154 i **James Milton⁶ SMITH** [208].
- + 155 ii **Jewel Lovelle⁶ SMITH** [937].
- + 156 iii **Elmar Lafayette⁶ SMITH** [460].
- + 157 iv **Lottie Ola⁶ SMITH** [995].
- + 158 v **Cledah⁶ SMITH** [1030].

61. **Mamielene⁵ SHOEMAKER** [1594] (Julia Graham⁴ Babb, Martha Caroline³ Little, James², John¹). She married **John Franklin ODOM**

[1582].

Children of Mamielene SHOEMAKER and John Franklin ODOM were as follows:

- 159 i **James Berry⁶ ODOM** [1593].

64. **Alabama Mae⁵ HAMILTON** [1636] (Lee Stewart⁴, Martha Caroline³ Little, James², John¹), born 20 Aug 1896 in Prob.AR.; died Sep 1976 in ?. She married (1) **William Cody FITZGERALD** [1600]; (2) on 23 Jul 1914 (---) **BUTLER** [1612].

Children of Alabama Mae HAMILTON and William Cody FITZGERALD were as follows:

- 160 i **James Hamilton⁶ FITZGERALD** [1611].

Children of Alabama Mae HAMILTON and (---) BUTLER were as follows:

- 161 i **Arna Lula⁶ BUTLER** [1616], born 25 Mar 1916. She married (1) **Bill RANDALPH** [1613]; (2) **Olin MORGAN** [1614]; (3) **Thomas MCDANIEL** [1615].
- + 162 ii **Mary Jane⁶ BUTLER** [1625].
- + 163 iii **Gladys⁶ BUTLER** [1635].

65. **Lula Florene⁵ HAMILTON** [1652] (Lee Stewart⁴, Martha Caroline³ Little, James², John¹), born 2 Nov 1904. She married on 24 Dec 1922 **Joseph M GREENFIELD** [1638].

Children of Lula Florene HAMILTON and Joseph M GREENFIELD were as follows:

- + 164 i **Jessie Mae⁶ GREENFIELD** [1651].

68. **Hollis⁵ CROCKETT** [1675] (Luther Maud Lee⁴ Hollis, Malinda Catherine³ Little, James², John¹), born 3 Feb 1903 in Kansas; died 4 Jul 1974 in Fort Smith, AR.New Ceme.Mulberry, AR.. He married on 14 May 1924 **Lottie PLYMALE** [1663], born 18 Aug 1905 in ?; died 8 Mar 1930 in Mulberry, AR..

Children of Hollis CROCKETT and Lottie PLYMALE were as follows:

- 165 i **James Jefferson⁶ CROCKETT** [1665], born 5 Nov 1925 in Mulberry, AR.Crawford co.. He married on 10 Jan 1947 in Tulsa, OK. **Doris Lee JONES** [1664], born 11 May 1925 in Stuart, OK.Hughes co..
- 166 ii **Hollis Lee⁶ CROCKETT** [1674].

70. **John Carl⁵ LITTLE** [1731] (Ambrose H⁴, Samuel Rector³, James², John¹), born 25 Nov 1885 in Salem Springs, AR.; died 2 Mar 1963 in Priest River, Idaho. He married on 13 Nov 1917 in Lincoln, AR. **Elizabeth FINLEY** [1689], born 22 Apr 1888 in Alvord, TX.; died 14 Aug 1966 in Spokane, Washington.

Children of John Carl LITTLE and Elizabeth FINLEY were as follows:

- + 167 i **Heien Wilma⁶ LITTLE** [1699].
- 168 ii **Willard Carl⁶ LITTLE** [1704].
- 169 iii **Lawrence⁶ LITTLE** [1709].
- 170 iv **Louise⁶ LITTLE** [1719].
- 171 v **Robert Eugene⁶ LITTLE** [1730].

71. **Mary Etta⁵ LITTLE** [1835] (Ambrose H⁴, Samuel Rector³, James², John¹), born 9 Mar 1888 in Salem Springs, AR.; died 2 May 1940 in Lincoln, AR. Lincoln Cem.. She married on 13 Oct 1912 in Prob. AR. **William James, Jr. SNODGRASS** [1732], born 18 Nov 1888 in Sparta, TN.; died 29 Aug 1950 in Lincoln, AR.Lincoln Cem..

Descendants of John Little in Register Form

Children of Mary Etta LITTLE and William James, Jr. SNODGRASS were as follows:

- 172 i William Ambrose⁶ SNODGRASS [1733], born 14 Sep 1913.
- + 173 ii Winnie Geneva⁶ SNODGRASS [1743].
- + 174 iii Delpha T⁶ SNODGRASS [1759].
- + 175 iv Lizzie Ruth⁶ SNODGRASS [1771].
- + 176 v Wilson Lafayette⁶ SNODGRASS [1775], born 29 Oct 1918 in Lincoln, AR. He married (1), divorced Martha, Margan HUNTER [1772]; (2) on 8 Sep 1938, divorced Josephine GARDENER [1773]; (3) on 24 May 1952, divorced Pauline DAVIS [1774], born 11 Dec 1924.
- + 177 vi Clara B⁶ SNODGRASS [1790].
- + 178 vii Leonard Elden⁶ SNODGRASS [1799].
- + 179 viii Annie Janette⁶ SNODGRASS [1817].
- + 180 ix Emmett Allen⁶ SNODGRASS [1818], born 22 Oct 1926 in AK.; died 19 Jul 1948 in CA. Lincoln, AK. Cem.
- + 181 x Dorothy Mae⁶ SNODGRASS [1828].
- + 182 xi Mildred Bernice⁶ SNODGRASS [1834].

72. William Rector⁵ LITTLE [1849] (Ambrose H⁴, Samuel Rector³, James², John¹), born 1 Feb 1890 in Salem Springs, AR.; died 30 Jan 1963 in Summers, AR. Ganderville Cem.. He married on 24 Aug 1911 Marcissus Elizabeth ELMS [1836], born 6 Jun 1892 in Summers, AR.

Children of William Rector LITTLE and Marcissus Elizabeth ELMS were as follows:

- 183 i John Hugh⁶ LITTLE [1839], born 6 Oct 1912. He married (1), divorced Lorene THOMAS [1837], born 1920; (2) in Jan 1945 Lola JORDAN [1838], born 1927.
- + 184 ii Wilbern Howard⁶ LITTLE [1840], born 4 Jul 1914.
- + 185 iii William H⁶ LITTLE [1848].

73. Netta Bell⁵ LITTLE [1875] (Ambrose H⁴, Samuel Rector³, James², John¹), born 5 Jan 1892 in Salem Springs, AR.; died 17 Feb 1967 in Morrow, AR. Bethesda Cem.. She married on 23 Apr 1911 Robert Riddley GLENN [1850], born 20 Sep 1889; died 1 Apr 1965 in Morrow, AR. Bethesda Cem..

Children of Netta Bell LITTLE and Robert Riddley GLENN were as follows:

- + 186 i James Oren⁶ GLENN [1866].
- + 187 ii Marie Elizabeth⁶ GLENN [1874].

74. Evoline⁵ LITTLE [1891] (Ambrose H⁴, Samuel Rector³, James², John¹), born 26 Dec 1893 in Salem Springs, AR. died 20 May 1929 in Sugar Hill, AR. Sugar Hill Cem.. She married on 16 Dec 1911 William SHEPPARD [1876], born 22 Apr 1889 in Mt. Veron, WA.; died 15 May 1972 in Westville, OK.

Children of Evoline LITTLE and William SHEPPARD were as follows:

- 188 i Clarence Marion⁶ SHEPPARD [1877], born 28 Oct 1912.
- 189 ii Lee Eart⁶ SHEPPARD [1879], born 18 Oct 1914. He married Mable STEWARD [1878].
- 190 iii Avra Elsie⁶ SHEPPARD [1880], born 18 Oct 1916; died Oct 1919.
- + 191 iv Joseph Franklin⁶ SHEPPARD [1883].
- + 192 v Elizabeth Geneva⁶ SHEPPARD [1885], born 8 Sep

1920. She married on 23 Jan 1937 William RAGSDALE [1884].

- 193 vi James Clell⁶ SHEPPARD [1886], born 8 Jan 1923; died 1 Oct 1950.
- + 194 vii Esther Evoline⁶ SHEPPARD [1890].

75. Nancy Elizabeth⁵ LITTLE [1931] (Ambrose H⁴, Samuel Rector³, James², John¹), born 19 Nov 1895 in Salem Springs, AR.. She married (1) on 29 May 1913, divorced Walter Gray RICH [1892], born 11 Feb 1887; died 8 May 1915 in AR. Beatty Cem. AR.; (2) on 22 Jun 1919 Albert COLLINS [1896], born 27 Sep 1877; died 6 Jun 1945 in AR. Beatty Cem..

Children of Nancy Elizabeth LITTLE and Walter Gray RICH were as follows:

- + 195 i Walter Loyd⁶ RICH [1895].

Children of Nancy Elizabeth LITTLE and Albert COLLINS were as follows:

- + 196 i Edgar Clinton⁶ COLLINS [1906].
- + 197 ii Robert Dewey⁶ COLLINS [1916].
- + 198 iii Dorothy Elizabeth⁶ COLLINS [1922].
- + 199 iv Roy Allen⁶ COLLINS [1930].

76. Eley Dmona⁵ LITTLE [1965] (Ambrose H⁴, Samuel Rector³, James², John¹), born 9 Nov 1897 in Dutch Mills, AR.; died 20 Sep 1968 in Siloam Springs, AR.. She married on 14 Feb 1915 George Washington BURDEN [1932], born 21 Jan 1891 in KY.; died 5 Jul 1970 in Siloam Springs, AR..

Children of Eley Dmona LITTLE and George Washington BURDEN were as follows:

- + 200 i Elmer Ray⁶ BURDEN [1940].
- + 201 ii Robert Lee⁶ BURDEN [1964].

80. Cleveland⁵ HALL [1982] (Mary Elizabeth⁴ Little, Samuel Rector³, James², John¹), born 25 Mar 1886; died 28 Aug 1975 in Perry, OK. Grace Hill Cem.. He married on 24 Dec 1911 Effie Merle JONES [1974], born 10 Apr 1891; died 22 May 1965 in Perry, OK. Grace Hill Cem..

Children of Cleveland HALL and Effie Merle JONES were as follows:

- 202 i William Jackson⁶ HALL [1976], born 22 Jun 1917. He married on 14 Dec 1944 Marquerite MILES [1975], born 9 Feb 1925.
- 203 ii Cleveland Charles⁶ HALL [1977], born 3 Dec 1919.
- 204 iii Nova Mary⁶ HALL [1979], born 21 Oct 1921. She married on 25 Aug 1956 Dean Carl MEEK [1978], born 22 Apr 1924.
- 205 iv Esther Merle⁶ HALL [1981], born 19 Oct 1924. She married on 15 Oct 1943 Hugh Patison, Jr. CUTHBERTSON [1980], born 5 Jun 1920; died 2 Oct 1971.

81. Ethel⁵ HALL [1988] (Mary Elizabeth⁴ Little, Samuel Rector³, James², John¹), born 26 Jun 1888; died 9 Feb 1946. She married on 7 May 1914 William B SHELLADY [1983], born 29 Jan 1886; died 28 Feb 1957.

Children of Ethel HALL and William B SHELLADY were as follows:

- 206 i Wynne Byron⁶ SHELLADY [1985], born 23 Oct 1916. He married on 21 May 1945 Betty Jo SIGLER [1984], born 23 Jul 1924.
- 207 ii Ralph Hall⁶ SHELLADY [1987], born 1 Feb 1921. He

Descendants of John Little in Register Form

married on 6 Aug 1951 **Josephine Clara FLORA** [1986], born 4 Jan 1934.

82. Ora Richard⁵ HALL [2001] (Mary Elizabeth⁴ Little, Samuel Rector³, James², John¹), born 27 Jan 1891; died 3 Mar 1970. He married on 22 Jun 1919 **Matilda Victoria RINGLER** [1989], born 4 Mar 1889; died 3 Jul 1969.

Children of Ora Richard HALL and Matilda Victoria RINGLER were as follows:

- 208 i **Ora Richard, Jr.⁶ HALL** [1991], born 13 Oct 1920. He married on 1 Jan 1943 **Edna Ione ELLIOTT** [1990], born 25 May 1921.
- 209 ii **Willa June⁶ HALL** [1993], born 16 Dec 1922. She married on 11 Mar 1945 **William Robert MORGAN** [1992], born 6 Jan 1924.
- 210 iii **Betty Ruth⁶ HALL** [1995], born 5 Jan 1925. She married on 1 Jun 1947 **Hoover H RIGHT** [1994], born 22 Dec 1922.
- + 211 iv **George Washington⁶ HALL** [2000].

84. Delcie Marian⁵ HALL [2013] (Mary Elizabeth⁴ Little, Samuel Rector³, James², John¹), born 21 Feb 1897; died 7 Feb 1971. She married on 22 Jun 1921 **Harman J HERBER** [2004], born in ?; died in ?.

Children of Delcie Marian HALL and Harman J HERBER were as follows:

- 212 i **Patricia⁶ HERBER** [2006]. She married **Dane GRAVES** [2005].
- + 213 ii **Jim⁶ HERBER** [2012].

86. Alma⁵ HALL [2018] (Mary Elizabeth⁴ Little, Samuel Rector³, James², John¹), born 20 May 1902; died 2 Dec 1944. She married on 24 Aug 1926 **Frederick Earl KING** [2015].

Children of Alma HALL and Frederick Earl KING were as follows:

- 214 i **Frederick Hall⁶ KING** [2017]. He married **Margaret Ann HILL** [2016].

88. Marion Lee⁵ LITTLE [2027] (James Rector⁴, Samuel Rector³, James², John¹), born 6 Aug 1892; died 20 Aug 1922. He married on 2 Jan 1916 **Mable Fay HARDMAN** [2023].

Children of Marion Lee LITTLE and Mable Fay HARDMAN were as follows:

- + 215 i **Marion Lee⁶ LITTLE** [2026].

89. Ella⁵ LITTLE [2041] (James Rector⁴, Samuel Rector³, James², John¹), born 30 Jul 1893; died 4 Jul 1954. She married on 13 Sep 1913 in Pawnee, OK. **Lewis SMITH** [2028], died 1950.

Children of Ella LITTLE and Lewis SMITH were as follows:

- 216 i **Winford Glenn⁶ SMITH** [2030], born 24 Aug 1917. He married on 1 Aug 1941 in Houston, TX. **Blanche CAMPBELL** [2029].
- + 217 ii **Helen⁶ SMITH** [2035].
- + 218 iii **Mary Marie⁶ SMITH** [2040].

90. Raymond⁵ LITTLE [2045] (James Rector⁴, Samuel Rector³, James², John¹), born abt 1895; died 1959. He married (1) in 1920, divorced (—) **MINNIE** [2042]; (2) in 1940 (—) **LEAN** [2043].

Notes for Raymond LITTLE

1 _MDCL Heart disease

Children of Raymond LITTLE and (—) LEAN were as follows:

- 219 i **Janice⁶ LITTLE** [2044].

91. Delsie M⁵ LITTLE [2077] (James Rector⁴, Samuel Rector³, James², John¹), born 20 Feb 1900 in Washington Co. AR.. She married on 24 Jun 1920 **Clyde W GARD** [2046], born 17 Apr 1887; died 26 Nov 1956 in Portland, OR. Willemette National Park Cem..

Children of Delsie M LITTLE and Clyde W GARD were as follows:

- 220 i **Robert Wayne⁶ GARD** [2049], born 27 Oct 1922. He married (1) **Margie M SPILLON** [2047], died 29 Jul 1964; (2) on 12 Mar 1966 **Mary CAUGHLIN** [2048], born 17 May 1907.
- 221 ii **Georgia Lee⁶ GARD** [2055].
- 222 iii **Charles Lot⁶ GARD** [2064].
- 223 iv **Omar Dale⁶ GARD** [2068].
- 224 v **Floyd Gene⁶ GARD** [2069], born 27 Sep 1933; died 14 Jul 1972.
- 225 vi **Howard Dean⁶ GARD** [2074].
- 226 vii **Beverly Chris⁶ GARD** [2076], born 7 Jul 1938. She married on 12 Aug 1969, divorced **Donald C REED** [2075].

92. Zonie Fred⁵ LITTLE [2093] (James Rector⁴, Samuel Rector³, James², John¹), born 20 May 1902; died 15 Oct 1968. He married on 11 Jul 1925 **Chrystal Maxine EATON** [2078], born 31 Aug 1902.

Children of Zonie Fred LITTLE and Chrystal Maxine EATON were as follows:

- 227 i **Ernestine Freda⁶ LITTLE** [2079], born 7 Mar 1925; died 21 Feb 1929.
- + 228 ii **Neil Bordan⁶ LITTLE** [2084].
- + 229 iii **Noel Jackson⁶ LITTLE** [2088].
- 230 iv **Betty Anne⁶ LITTLE** [2092].

93. Velma⁵ LITTLE [2096] (James Rector⁴, Samuel Rector³, James², John¹), born 1 Oct 1907. She married on 25 Mar 1943 **Vern HARRIS** [2094], born 17 Jul 1900; died 25 Mar 1974.

Children of Velma LITTLE and Vern HARRIS were as follows:

- 231 i **Donna Jean⁶ HARRIS** [2095], born 6 Jan 1945.

94. Ora Cleveland⁵ LITTLE [2122] (James Rector⁴, Samuel Rector³, James², John¹), born 12 Aug 1913. He married (1) **Jessie Evelyn SHADWICK** [2097], born 18 Dec 1910 in Jefferson City, MO; (2), divorced **Kathy Moss Little BROWN** [2101].

Children of Ora Cleveland LITTLE and Jessie Evelyn SHADWICK were as follows:

- 232 i **Bob⁶ LITTLE** [2100].

Children of Ora Cleveland LITTLE and Kathy Moss Little BROWN were as follows:

- 233 i **James Leon⁶ LITTLE** [2109].
- 234 ii **Joyce Ann⁶ LITTLE** [2117].
- 235 iii **Robert Wayne⁶ LITTLE** [2121].

95. Gus Thomas⁵ LITTLE [2132] (Hugh Effie⁴, Samuel Rector³, James², John¹), born 17 Mar 1900 in Salem Springs, AR, Washington Co.; died 22 Apr 1960 in LA.. He married on 27 Apr 1922 **Earcel Yodon BUMBASS** [2126], born 23 Nov 1898 in Fort Smith, AR..

Descendants of John Little in Register Form

Children of Gus Thomas LITTLE and Earcel Yodon BUMBASS were as follows:

- 236 i Thomas William⁶ LITTLE [2128], born 14 Oct 1952 in Hollandale, MS.. He married Vickie Joyce SCARBOUGH [2127], born in Sulpher, LA..
- 237 ii Robert Edward⁶ LITTLE [2130], born 18 Mar 1955 in Goodman, MS.. He married Toinette POUSSON [2129].
- 238 iii James Allen⁶ LITTLE [2131], born 18 Feb 1957.

96. Elmer Allen⁵ LITTLE [2147] (Hugh Effie⁴, Samuel Rector³, James², John¹), born 1 Jan 1902 in Dutch Mills, AR.; died 12 Jul 1968 in Westville, OK.. He married on 24 Nov 1923 Tressa J ROGERS [2133], born 14 Jun 1907 in Fayetteville, AR.; died 4 May 1964 in Seattle, WA..

Children of Elmer Allen LITTLE and Tressa J ROGERS were as follows:

- + 239 i Hough Douph⁶ LITTLE [2137].
- + 240 ii Cecil Allen⁶ LITTLE [2146].

97. Iva Irene⁵ LITTLE [2154] (Hugh Effie⁴, Samuel Rector³, James², John¹), born 8 Apr 1908 in Salem Springs, AR.. She married on 20 Jan 1934 Hebert Dee KIDD [2148], born Sep 1908; died 21 Nov 1962.

Children of Iva Irene LITTLE and Hebert Dee KIDD were as follows:

- + 241 i Bobby Foster⁶ KIDD [2151].
- 242 ii William Dee⁶ KIDD [2153], born 4 Aug 1949. He married in Sep 1973, divorced Claudia TOBIAS [2152].

98. Marion Rolland⁵ LITTLE [2167] (Hugh Effie⁴, Samuel Rector³, James², John¹), born 7 Mar 1912 in Westville, OK.. He married Bonnie Leota MURRAY [2155], born 12 Oct 1920 in Rhea, OK..

Children of Marion Rolland LITTLE and Bonnie Leota MURRAY were as follows:

- 243 i Charles Wayne⁶ LITTLE [2157], born 5 Apr 1939 in Bakersfield, CA.; died 17 May 1975. He married Jody PRICE [2156].
- + 244 ii Marilyn Joyce⁶ LITTLE [2162].
- + 245 iii Joan Marie⁶ LITTLE [2166].

99. Henry Dee⁵ LITTLE [2180] (Hollis⁴, Samuel Rector³, James², John¹), born 24 Jun 1912 in Dutch Mills, AR.; died 28 Oct 1943 in Westwood, CA.. He married (1) on 24 Jun 1932, divorced Rachel Ellen WILSON [2170], born 19 Aug 1914; (2) on 27 Feb 1941 in Westwood, CA. Nellie Ellen HYE [2175].

Children of Henry Dee LITTLE and Rachel Ellen WILSON were as follows:

- + 246 i Betty Janeen⁶ LITTLE [2174].

Children of Henry Dee LITTLE and Nellie Ellen HYE were as follows:

- + 247 i Robert Dee⁶ LITTLE [2178].
- 248 ii Kathryn Ann⁶ LITTLE [2179], born 16 Jan 1944 in Westwood, CA..

100. Anna Marie⁵ LITTLE [2192] (Hollis⁴, Samuel Rector³, James², John¹), born 30 Sep 1914 in Dutch Mills, AR.. She married (1) Robert Lewis CORZINE [2181], died 7 Mar 1964; (2) Lester E GRUERING [2190], died 2 Jan 1973 in Concord, CA. Memory Gardens Cem.; (3) on 14 Jan 1976 James FULBRIGHT [2191], born 1904 in Mt. View, AK..

Children of Anna Marie LITTLE and Robert Lewis CORZINE were as follows:

- + 249 i William Glen⁶ CORZINE [2185].
- + 250 ii James Robert⁶ CORZINE [2189].

101. Clyde Rector⁵ LITTLE [2207] (Hollis⁴, Samuel Rector³, James², John¹), born 21 Jul 1916 in Dutch Mills, AR.. He married on 24 Apr 1937 Montana N KECK [2193].

Children of Clyde Rector LITTLE and Montana N KECK were as follows:

- + 251 i Bruce B⁶ LITTLE [2199].
- + 252 ii Jerald Arthur⁶ LITTLE [2203].
- + 253 iii Anna Jane⁶ LITTLE [2206].

102. Katie E⁵ FLYNN [2214] (Dora May⁴ Little, Samuel Rector³, James², John¹), born 17 Sep 1909. She married on 23 Jan 1928 Claude E MUNYON [2210], born 20 Mar 1910.

Children of Katie E FLYNN and Claude E MUNYON were as follows:

- 254 i Gerald Clayton⁶ MUNYON [2211], born 29 Apr 1929 in Long Beach, CA.; died 4 Oct 1947 in Fayetteville, AR. National Cem..

103. Hery Rector⁵ STOUT [2221] (Dora May⁴ Little, Samuel Rector³, James², John¹), born 10 Feb 1916 in Stilwell, OK.. He married on 6 Jun 1936 in Los Angeles, CA. Mildred DAVIS YOUNG [2216], born 4 Nov 1915 in OK..

Children of Hery Rector STOUT and Mildred Davis YOUNG were as follows:

- + 255 i Jackey Ray⁶ STOUT [2220].

104. Denver Vernon⁵ STOUT [2229] (Dora May⁴ Little, Samuel Rector³, James², John¹), born 30 Jan 1917 in Stilwell, OK.. He married (1) in 1942, divorced Maxine BOWERS [2222]; (2) in 1948, divorced Dorothy TODD [2225]; (3) in 1967 (---) MARY [2226]; (4) in 1967 (---) MARY [2227].

Children of Denver Vernon STOUT and Maxine BOWERS were as follows:

- 256 i La Veta May⁶ STOUT [2223], born 1943 in Sumner, OK..
- 257 ii Linda Sue⁶ STOUT [2224], born abt 1945 in Perry, OK..

Children of Denver Vernon STOUT and (---) MARY were as follows:

- 258 i Vernon Ray⁶ STOUT [2228], born May 1968.

105. Jewel Marie⁵ STOUT [2254] (Dora May⁴ Little, Samuel Rector³, James², John¹), born 17 Aug 1918 in Stilwell, OK.. She married on 7 Dec 1937 in Los Angeles, CA. Frank RIGGS [2230], born Nov 1913 in GA..

Children of Jewel Marie STOUT and Frank RIGGS were as follows:

- + 259 i Violet Marie⁶ RIGGS [2231].
- + 260 ii Geneva Lee⁶ RIGGS [2232].
- + 261 iii Janice Ann⁶ RIGGS [2249].
- + 262 iv Deneise⁶ RIGGS [2253].

106. Robert Samuel⁵ STOUT [2269] (Mattie Ellen⁴ Little, Samuel Rector³, James², John¹), born 20 Oct 1906. He married Gladys O WILKERSON [2257], born 25 May 1909.

Descendants of John Little in Register Form

Children of Robert Samuel STOUT and Gladys O WILKERSON were as follows:

- + 263 i Robert James⁶ STOUT [2262].
- + 264 ii Wayne Eugene⁶ STOUT [2267].
- 265 iii Rudolph Neil⁶ STOUT [2268], born 26 Jan 1952.

107. Cecil⁵ STOUT [2287] (Mattie Ellen⁴ Little, Samuel Rector³, James², John¹), born 11 Sep 1909 in Stilwell, OK.. She married on 16 Feb 1930 William Henry EHRlich [2270], born 5 Sep 1902 in Petersburg, WV.; died 13 Oct 1966.

Children of Cecil STOUT and William Henry EHRlich were as follows:

- + 266 i Billy Richard⁶ EHRlich [2275].
- + 267 ii Charlene Louise⁶ EHRlich [2282].
- + 268 iii Vicki Darlene⁶ EHRlich [2286].

108. Clifford Ray⁵ STOUT [2304] (Mattie Ellen⁴ Little, Samuel Rector³, James², John¹), born 10 Sep 1911; died 14 Feb 1962 in Mateo, CA. National Cem. He married on 11 Nov 1933 Gladys JONES [2288], born 7 Feb 1915.

Children of Clifford Ray STOUT and Gladys JONES were as follows:

- + 269 i Frances⁶ STOUT [2295].
- + 270 ii Rama Dean⁶ STOUT [2299].
- + 271 iii Clifford Ray, Jr.⁶ STOUT [2303].

109. Floyd Taylor⁵ STOUT [2313] (Mattie Ellen⁴ Little, Samuel Rector³, James², John¹), born 16 Nov 1913 in Dutch Mills, AK.. He married on 11 Jun 1939 Ruth Marie CHAPMAN [2305], born 18 May 1915 in Love Co. OK..

Children of Floyd Taylor STOUT and Ruth Marie CHAPMAN were as follows:

- + 272 i Floyd Taylor, Jr.⁶ STOUT [2310].
- 273 ii Sammy Dean⁶ STOUT [2312], born 30 Nov 1951 in Klamath Falls, OR.. He married Geraldine Lynn SCULLY [2311], born 10 Nov 1953 in Alturas, CA..

110. Gladys Virginia⁵ STOUT [2322] (Mattie Ellen⁴ Little, Samuel Rector³, James², John¹), born 4 Apr 1919 in Letta, OK.. She married on 1 Jun 1941 Joseph Basil SIMMS [2314], born 23 Sep 1911.

Children of Gladys Virginia STOUT and Joseph Basil SIMMS were as follows:

- + 274 i Jolene Virginia⁶ SIMMS [2318].
- 275 ii Robert Micheal⁶ SIMMS [2321].

111. Jerrel Dean⁵ STOUT [2330] (Mattie Ellen⁴ Little, Samuel Rector³, James², John¹), born 23 Mar 1923 in Okmulgee, Ok.. She married on 3 Apr 1943 Stephen H GILLIAM [2323], born 30 Apr 1921 in Ok. City, OK..

Children of Jerrel Dean STOUT and Stephen H GILLIAM were as follows:

- + 276 i Jimmy Earl⁶ GILLIAM [2327].
- 277 ii Tommy Ray⁶ GILLIAM [2329], born 26 Sep 1946 in Greensboro, NC.. He married on 3 Jul 1969 Sammie KIRPATRICK [2328].

112. John Rector⁵ KIRK [2337] (Nancy Angeline⁴ Little, Samuel Rector³, James², John¹), born 23 Mar 1916. He married on 4 May 1946

Ruth Virginia GIBSON [2333], born 6 Jun 1919.

Children of John Rector KIRK and Ruth Virginia GIBSON were as follows:

- 278 i Gerita Kay⁶ KIRK [2336].

113. Jasper E⁵ KIRK [2345] (Nancy Angeline⁴ Little, Samuel Rector³, James², John¹), born 16 Jul 1917; died 14 Nov 1954. He married on 6 Apr 1946 Geraldine KARNES [2338], born 28 Sep 1920.

Children of Jasper E. KIRK and Geraldine KARNES were as follows:

- 279 i Jackie Bobbie Jacquelyn⁶ KIRK [2340], born 6 Mar 1947. She married on 30 Sep 1967 Carl Wayne DAVIS [2339], born 17 Aug 1948.
- + 280 ii Judith Elaine⁶ KIRK [2344].

114. Edgar Ewing⁵ KIRK [2356] (Nancy Angeline⁴ Little, Samuel Rector³, James², John¹), born 7 Mar 1919; died 22 Jun 1960. He married on 4 Nov 1944 in Meadow, TX. Virginia Lucille TILGER [2346], born 24 Apr 1918.

Children of Edgar Ewing KIRK and Virginia Lucille TILGER were as follows:

- 281 i Betty Lou⁶ KIRK [2349].
- 282 ii Ronnie Lee⁶ KIRK [2354].
- 283 iii Wayne Keith⁶ KIRK [2355], born 19 Dec 1955.

115. Mary Elizabeth⁵ PAYNE [2367] (Katherine Lee⁴ Little, Samuel Rector³, James², John¹), born 14 Dec 1921. She married on 13 Sep 1943 Carl Newton BELLAMY [2359], born 14 Jan 1922.

Children of Mary Elizabeth PAYNE and Carl Newton BELLAMY were as follows:

- + 284 i Carl Glenn⁶ BELLAMY [2363].
- + 285 ii James Allen⁶ BELLAMY [2366].

116. William Harold⁵ PAYNE [2383] (Katherine Lee⁴ Little, Samuel Rector³, James², John¹), born 25 May 1924. He married on 13 Sep 1943 Lean Belle DENTON [2368], born 28 Mar 1924.

Children of William Harold PAYNE and Lean Belle DENTON were as follows:

- + 286 i Carolyn Sue⁶ PAYNE [2372].
- + 287 ii Betty Lou⁶ PAYNE [2376].
- + 288 iii Kathryn Mae⁶ PAYNE [2380].
- 289 iv Billy Wayne⁶ PAYNE [2382], born 25 May 1956. He married on 11 Feb 1911 Dianna MUNYON [2381], born Jun 1960 in Norfolk, VA..

117. Mildred Ruth⁵ PAYNE [2386] (Katherine Lee⁴ Little, Samuel Rector³, James², John¹), born 18 May 1928. She married unknown.

Children of Mildred Ruth PAYNE were as follows:

- 290 i David⁶ PAYNE [2385], born 11 Jul 1958. He married on 8 Jun 1978 Mary Lou KRAMER [2384].

119. Roy⁵ JACKSON [2392] (Mary Myrtle⁴ Little, Samuel Rector³, James², John¹), born 23 Mar 1920. He married on 22 Aug 1959 Virginia WEST [2390], born 11 Jun 1918.

Children of Roy JACKSON and Virginia WEST were as follows:

- 291 i Roy Lee⁶ JACKSON [2391], born 10 May 1961.

Descendants of John Little in Register Form

120. **Viola Marie**⁵ JACKSON [2400] (Mary Myrtle⁴ Little, Samuel Rector³, James², John¹), born 25 Feb 1925. She married on 27 Oct 1946 **Homer TATE** [2393], born 11 Oct 1924.

Children of Viola Marie JACKSON and Homer TATE were as follows:

- 292 i **Linda Sue**⁶ TATE [2397].
- 293 ii **Mary Frances**⁶ TATE [2398], born 6 Mar 1955; died 6 Mar 1955.
- 294 iii **David Lee**⁶ TATE [2399], born 17 May 1960.

122. **Clyde**⁵ LITTLE [2409] (Samuel Robinson⁴, Samuel Rector³, James², John¹), born 3 Feb 1922. He married **Betty wife of Clyde LITTLE** [2406].

Children of Clyde LITTLE and Betty wife of Clyde LITTLE were as follows:

- 295 i **Sammy**⁶ LITTLE [2407], born 7 Mar 1942 in Wichita, KS.
- 296 ii **Wayne**⁶ LITTLE [2408], born Dec 1942 in Wichita, KS.

123. **Mary Elizabeth**⁵ LITTLE [2413] (Samuel Robinson⁴, Samuel Rector³, James², John¹), born Mar 1924; died Mar 1959 in Peabody, KS. She married in 1959 **Ernest SHANK** [2410], died 1960 in KS.

Children of Mary Elizabeth LITTLE and Ernest SHANK were as follows:

- 297 i **Alexr Joe**⁶ SHANK [2411], born Mar 1959.
- 298 ii **Ann Marie**⁶ SHANK [2412], born 21 Nov 1950.

124. **Harold Ewing**⁵ LITTLE [2424] (Claude Ewing⁴, Samuel Rector³, James², John¹), born 23 Dec 1924 in Priest River, ID. He married on 20 Aug 1944 in Priest River, ID. **Geraldine Kathrine PETERSON** [2416], born 31 Oct 1925.

Children of Harold Ewing LITTLE and Geraldine Katherine PETERSON were as follows:

- 299 i **Sheryl Kay**⁶ LITTLE [2417], born 29 Nov 1951 in Everett, WA.
- 300 ii **Cynthia Ann**⁶ LITTLE [2419], born 29 Nov 1951 in Everett, WA. She married on 27 Nov 1971 in Kenn. WA. **Fred William NELVILLE** [2418].
- 301 iii **James Michael**⁶ LITTLE [2420], born 25 Jan 1956 in Richland, WA.
- 302 iv **Michael David**⁶ LITTLE [2421], born 27 Apr 1970 in Kennewich, WA.
- 303 v **Dennis Richard**⁶ LITTLE [2422], born 27 Apr 1970 in Kennewich, WA.
- 304 vi **David Robert**⁶ LITTLE [2423], born 27 Apr 1970 in Kennewich, WA.

125. **Ronald Edward**⁵ LITTLE [2429] (Claude Ewing⁴, Samuel Rector³, James², John¹), born 22 Nov 1926 in Priest River, ID. He married on 25 Jan 1948 **Eunice Marie PIMENMTAL** [2425], born 19 Nov 1925 in Vallejo, CA.

Children of Ronald Edward LITTLE and Eunice Marie PIMENMTAL were as follows:

- 305 i **Greg Edward**⁶ LITTLE [2426], born 11 Sep 1951.
- 306 ii **Kim Ann**⁶ LITTLE [2427], born 9 Oct 1955.
- 307 iii **Mark Winslow**⁶ LITTLE [2428], born 19 Jul 1964.

126. **Gilbert Marvin**⁵ LITTLE [2435] (Claude Ewing⁴, Samuel Rector³, James², John¹), born 2 Apr 1935 in Priest River, ID. He married (1) on 14 Aug 1953, divorced **Virginia ROPP** [2430], born 14 Oct 1936; died 30 May 1962 in Spokane, WA. Pines Cem.; (2) on 2 Apr 1971 **Theresa Dorene STEWARD** [2434].

Notes for Theresa Dorene STEWARD

When Gilbert married Theresa she had six children by another marriage. Steward was not her maiden name.

Children of Gilbert Marvin LITTLE and Virginia ROPP were as follows:

- 308 i **Deborah Lenore**⁶ LITTLE [2431], born 22 Mar 1958 in Spokane, WA.
- 309 ii **Diane Lynn**⁶ LITTLE [2432], born 24 Aug 1960 in Spokane, WA.
- 310 iii **Timothy Dwayne**⁶ LITTLE [2433], born 28 May 1962 in Spokane, WA.

127. **William Clifford**⁵ LITTLE [2487] (William Ross⁴, Ewen Marion³, James², John¹), born 8 Jul 1901; died 14 Apr 1968 in Summers, AR. Ganderville Cem. He married on 21 Jun 1924 **Millie Edith SMITH** [2445], born 8 Dec 1904.

Children of William Clifford LITTLE and Millie Edith SMITH were as follows:

- + 311 i **Mary Margaret**⁶ LITTLE [2449].
- 312 ii **Johmay Williams**⁶ LITTLE [2450], born 30 Jun 1926 in AR.; died 22 Jul 1926 in Summers, AR. Ganderville Cem.
- + 313 iii **Millie Arlene**⁶ LITTLE [2478].
- 314 iv **Delcia Maxine**⁶ LITTLE [2479], born 18 Nov 1929; died 29 Nov 1929.
- + 315 v **Lawanda Jean**⁶ LITTLE [2484].
- 316 vi **Infant**⁶ LITTLE [2485], born 1938; died 1938.
- 317 vii **Infant**⁶ LITTLE [2486], born 1938; died 1938.

129. **Dee**⁵ BREWSTER [2494] (Nannie⁴ Little, Ewen Marion³, James², John¹). He married **Velma PHIPPS** [2492].

Notes for Dee BREWSTER

Last known to be living in Corpus Christi, TX. in 1978.

Children of Dee BREWSTER and Velma PHIPPS were as follows:

- 318 i **Jerry Dee**⁶ BREWSTER [2493].

131. **Jarva J**⁵ SEAY [2539] (Emma Elizabeth⁴ Little, Ambrose Hunley Seluse³, James², John¹), born 5 Feb 1892; died 28 Jul 1969. He married on 10 Nov 1912 in AK. by Rev. Polk Crozier **Nora Martha WHITE** [2502], born 2 Apr 1892 in Morrow, AK.; died 8 Aug 1952 in Morrow, AK. Bethesda Cem.

Children of Jarva J SEAY and Nora Martha WHITE were as follows:

- 319 i **Joseph White**⁶ SEAY [2503], born 5 Sep 1915; died 19 Sep 1921.
- 320 ii **Boby Hugh**⁶ SEAY [2504], born 30 Jun 1917; died 30 Jun 1917 in Morrow, AK. Bethesda Cem.
- + 321 iii **Russell Jarva**⁶ SEAY [2512].
- + 322 iv **Alma Louise**⁶ SEAY [2532].
- + 323 v **Martha Cleo**⁶ SEAY [2538].

132. **Rufus H**⁵ SEAY [2548] (Emma Elizabeth⁴ Little, Ambrose Hunley Seluse³, James², John¹), born 18 Oct 1898 in Dutch Mills, AK.; died 20 May 1962. He married on 24 Jul 1919 **Ruby Mae MORRIS** [2540], born

Descendants of John Little in Register Form

21 Sep 1902 in Morrow, AK.

Children of Rufus H SEAY and Ruby Mae MORRIS were as follows:

- 324 i James Preston⁶ SEAY [2541], born 26 Jun 1920; died 3 Aug 1923 in Morrow, AK. Bethesda Cem.
- 325 ii Emma Thada⁶ SEAY [2542], born 25 Aug 1922; died 27 Apr 1926.
- 326 iii Betty Mae⁶ SEAY [2544], born 14 Jul 1927. She married Jack Newson HOWELL [2543].
- + 327 iv Linda Jay⁶ SEAY [2547].

133. Ola⁵ REED [2555] (Lula⁴ Little, Ambrose Hunley Seluse³, James², John¹), born 1891. She married on 13 Sep 1910 in Prairie Grove, AR. Garve BRIGGS [2551], born in Poss. Stilwell, OK.; died 1958 in AR.

Children of Ola REED and Garve BRIGGS were as follows:

- 328 i Burl Max⁶ BRIGGS [2552], born abt 1915; died abt 1920.
- 329 ii Jack E⁶ BRIGGS [2553], born 1918.
- 330 iii Frank R⁶ BRIGGS [2554], born Aug 1925.

134. Essie⁵ REED [2559] (Lula⁴ Little, Ambrose Hunley Seluse³, James², John¹), born 1893; died 1927. She married Roger BRIGGS [2556].

Children of Essie REED and Roger BRIGGS were as follows:

- 331 i Roger Max⁶ BRIGGS [2557], born 22 Apr 1922.
- 332 ii Joe⁶ BRIGGS [2558], born 2 Jan 1925.

135. Nina⁵ REED [2574] (Lula⁴ Little, Ambrose Hunley Seluse³, James², John¹). She married on 18 Apr 1919 Roy KELLEY [2560], born in Tahlequah, OK.

Children of Nina REED and Roy KELLEY were as follows:

- 333 i Carl⁶ KELLEY [2561], born 12 Feb 1920.
- 334 ii Bill⁶ KELLEY [2562], born 26 May 1922.
- 335 iii G D⁶ KELLEY [2563], born 30 Apr 1927.
- 336 iv Russell⁶ KELLEY [2564], born 8 Jun 1924.
- 337 v Ruby⁶ KELLEY [2565], born 12 Mar 1926.
- 338 vi Bob⁶ KELLEY [2566], born 26 Oct 1930.
- 339 vii Mary⁶ KELLEY [2567], born 20 Dec 1928.
- 340 viii Tom⁶ KELLEY [2568], born 1 Aug 1932.
- 341 ix Duane⁶ KELLEY [2569], born 21 Feb 1934.
- 342 x Harold Dean⁶ KELLEY [2570], born 3 Jun 1935; died 1935.
- 343 xi Joann⁶ KELLEY [2571], born 24 Aug 1938.
- 344 xii Betty⁶ KELLEY [2572], born 19 Feb 1942.
- 345 xiii Dale⁶ KELLEY [2573], born 8 May 1937.

137. Lawton⁵ REED [2582] (Lula⁴ Little, Ambrose Hunley Seluse³, James², John¹), born 10 Oct 1908. He married (1) Helen GODFREY [2577], died 1943; (2) in 1953 Doris HALL [2581].

Children of Lawton REED and Helen GODFREY were as follows:

- 346 i James L⁶ REED [2578].
- 347 ii Linda L⁶ REED [2579].
- 348 iii Mary Ada⁶ REED [2580].

138. Zula B⁵ MCCARTY [2608] (Etta May⁴ Little, Ambrose Hunley Seluse³, James², John¹), born 3 Sep 1892 in Dutch Mills, AK. She

married on 24 Aug 1919 in Dutch Mills, AK. William Johnson YOUNG [2585], born 16 Feb 1886 in Lincoln, AK.; died 14 Jan 1943.

Children of Zula B MCCARTY and William Johnson YOUNG were as follows:

- + 349 i Opal⁶ YOUNG [2594].
- 350 ii Thomas Calvin⁶ YOUNG [2602].
- 351 iii Wesley Alven⁶ YOUNG [2607].

141. Emma D⁵ MCCARTY [2634] (Etta May⁴ Little, Ambrose Hunley Seluse³, James², John¹), born 31 Dec 1904. She married on 25 Sep 1924 Owen REED [2613], born 13 Apr 1901.

Children of Emma D MCCARTY and Owen REED were as follows:

- 352 i James Gerald⁶ REED [2614], born 6 Jan 1927; died 24 Aug 1944.
- + 353 ii Felix Herman⁶ REED [2621].
- 354 iii Thomas Earl⁶ REED [2628].
- + 355 iv Thelma Jane⁶ REED [2633].

144. Lois⁵ ROY [2646] (Minnie⁴ Little, Ambrose Hunley Seluse³, James², John¹). She married on 24 Aug 1923 George HOLLAND [2640].

Children of Lois ROY and George HOLLAND were as follows:

- 356 i Irene⁶ HOLLAND [2645].

146. Christine⁵ LITTLE [2667] (John B⁴, Ambrose Hunley Seluse³, James², John¹), born 5 May 1909. She married in 1929 Charles Neil GENTRY [2652].

Children of Christine LITTLE and Charles Neil GENTRY were as follows:

- + 357 i Robert Charles⁶ GENTRY [2657].
- 358 ii Helen Christine⁶ GENTRY [2662].
- 359 iii Mary Alice⁶ GENTRY [2666].

147. John Paul⁵ LITTLE [2683] (John B⁴, Ambrose Hunley Seluse³, James², John¹), born 26 Nov 1915. He married on 17 Jun 1939 Donna Bernadine HYLAND [2668], born 5 Jul 1913.

Children of John Paul LITTLE and Donna Bernadine HYLAND were as follows:

- 360 i Robert Steven⁶ LITTLE [2669].
- 361 ii Thomas Patrick⁶ LITTLE [2670].
- 362 iii John Paul, Jr.⁶ LITTLE [2671], born 26 May 1940.
- + 363 iv Delores Ann⁶ LITTLE [2677].
- 364 v Michael Joseph⁶ LITTLE [2682].

148. Donia⁵ LITTLE [2693] (John B⁴, Ambrose Hunley Seluse³, James², John¹), born 21 Jan 1879; died 11 Feb 1908. She married on 14 Sep 1902 Thomas Nathon ENGLISH [2684], born 8 Jun 1874; died 14 Nov 1942 in Lincoln, AR.

Children of Donia LITTLE and Thomas Nathon ENGLISH were as follows:

- 365 i Emma Nadine⁶ ENGLISH [2686], born 14 Mar 1905. She married on 5 Jul 1947 in Saymore, TX. Alvis Renso WATSON [2685].
- 366 ii Volentine Sevier⁶ ENGLISH [2692].

Generation 6

Descendants of John Little in Register Form

150. Charles Horace⁶ HAMILTON [2212] (Charles Horace⁵, Lucretia Ann⁴ Babb, Martha Caroline³ Little, James², John¹), born abt 1900 in Prob. TX.. He married abt 1925 in TX. **Nellie HOUSER** [1044].

Children of Charles Horace HAMILTON and Nellie HOUSER were as follows:

367 i Charles Horace⁷ HAMILTON [979], born 5 Oct 1926 in Hood County, Grandbury, TX..

154. James Milton⁶ SMITH [208] (Maude Luther⁵ Hamilton, Lucretia Ann⁴ Babb, Martha Caroline³ Little, James², John¹), born 8 Jan 1896 in Tolar, TX.Hood Co.; died 3 Feb 1984 in Eastland, TX.. He married on 2 Mar 1916 in El Campo, TX. **Dorah Pearl GLENN** [1383], born 21 Dec 1898 in El Campo, TX..

Children of James Milton SMITH and Dorah Pearl GLENN were as follows:

- + **368 i Roy Lee⁷ SMITH** [1401].
- + **369 ii Leo Charles⁷ SMITH** [1406].
- + **370 iii Lula Mae⁷ SMITH** [1421].
- + **371 iv Evelyn Rose⁷ SMITH** [1447].
- + **372 v Barney Edwin⁷ SMITH** [1473].

155. Jewel Lovelle⁶ SMITH [937] (Maude Luther⁵ Hamilton, Lucretia Ann⁴ Babb, Martha Caroline³ Little, James², John¹), born Feb 1899. She married (1) abt 1917, divorced **Lloyd BEAUDREAX** [1559]; (2) abt 1919, divorced **Charles BULLARD** [1553]; (3) aft 1920 **Henry BORCHERS** [1558], died abt 1950 in TX..

Notes for Henry BORCHERS

- 1 MDCL Heart disease

Madaline Lacy (a grand-niece of Henry's wife Jewel) and Henry were in the swimming pool. Madaline said she saw Uncle Henry just floating in the water and she thought he was playing. Because she was so young she didn't know that he had had an attack. She was so scared, she was speechless. Jewel put her on the next bus back home.

Children of Jewel Lovelle SMITH and Charles BULLARD were as follows:

- + **373 i Doyle John⁷ BORCHERS** [1557].

156. Elmar Layfayette⁶ SMITH [460] (Maude Luther⁵ Hamilton, Lucretia Ann⁴ Babb, Martha Caroline³ Little, James², John¹), born 30 Jul 1897 in NM.; died 1989 in Sequine, TX.. He married (1) **Essie Irene REAVES** [1475], born 25 Aug 1907; (2) abt 1915 **Essie ABER** [1501], died 1926 in TX..

Children of Elmar Layfayette SMITH and Essie Irene REAVES were as follows:

- + **374 i Dorothy Lucille⁷ SMITH** [1483].
- + **375 ii Geardine Marie⁷ SMITH** [1487].
- + **376 iii Burl Hubert⁷ SMITH** [1493].
- + **377 iv Marvin Wayne⁷ SMITH** [1496].
- + **378 v Paul James⁷ SMITH** [1500].

Children of Elmar Layfayette SMITH and Essie ABER were as follows:

- 379 i Baby Infant⁷ SMITH** [1502], born abt 1915; died abt 1915.
- + **380 ii Dalton Lafayette⁷ SMITH** [1522].
- + **381 iii Eva Amagene⁷ SMITH** [1528].
- 382 iv Helen Joy⁷ SMITH** [1530], born 19 Mar 1923; died 21

Dec 1973. She married **Paul M BROADWAY** [1529].

- + **383 v Leona Fay⁷ SMITH** [1541].
- **384 vi Leroy Ray⁷ SMITH** [1551].

157. Lottie Ola⁶ SMITH [995] (Maude Luther⁵ Hamilton, Lucretia Ann⁴ Babb, Martha Caroline³ Little, James², John¹), born 16 Sep 1902 in TX/OK.; died 12 Jan 1930 in Fort Worth, TX Grandbury Cem.TX.. She married on 5 Apr 1917 in Menard, TX. **Seth BOLT** [1567], born 12 Feb 1898 in Streeter, Mason Co., TX; died 22 Mar 1966 in Fort Worth, TX. Rose Hill, Cleburne Cem., son of Paul Beauregard BOLT [1029] and Helen Danzie CAVNESS [789].

Notes for Lottie Ola SMITH

- 1 FAI, 2 DATE 5 APR 1917, 2 PLAC J.D. Scruggs, Co. Judge, J.D. Smith, Co. Clerk.

Children of Lottie Ola SMITH and Seth BOLT were as follows:

- + **385 i Lucille⁷ BOLT** [1020].
- 386 ii Floyd Melvin⁷ BOLT** [1568], born 27 Feb 1918 in TX.; died 31 Mar 1930 in Grandbury, TX. Grandbury Cem, TX..
- + **387 iii Melba⁷ BOLT** [1569].

158. Cleadah⁶ SMITH [1030] (Maude Luther⁵ Hamilton, Lucretia Ann⁴ Babb, Martha Caroline³ Little, James², John¹), born abt 1904; died 1930 in Borger, TX.. She married (1) **Archie BOLT** [1561], born 1895 in TX.; died 1968 in TX.; (2) on 5 Apr 1917 in Menard, TX., divorced **Archie BOLT** [994], born Sep 1895 in Streeter, Mason Co.TX.; died 1968 in Grand Prairie, TX. Southland Memorial Park, son of Paul Beauregard BOLT [1029] and Helen Danzie CAVNESS [789]; (3) abt 1927, divorced **Harry SILER** [1564]; (4) abt 1928 **Palmer SILER** [1565].

Notes for Cleadah SMITH

- 1 FAI, 2 DATE 5 APR 1917, 2 PLAC Double Marriage Cem. with brother & sister.

Children of Cleadah SMITH and Archie BOLT were as follows:

- 388 i Clarence⁷ BOLT** [1562], born 1918.
- 389 ii Walter⁷ BOLT** [1563], born 1920.

Children of Cleadah SMITH and Archie BOLT were as follows:

- **390 i Clarence E BOLDT** [369].
- **391 ii Walter BOLDT** [379].

159. James Berry⁶ ODOM [1593] (Marnielene⁵ Shoemaker, Julia Graham⁴ Babb, Martha Caroline³ Little, James², John¹), born 23 Apr 1911. He married on 23 Nov 1943 in Huntsville, ALA. **Elizabeth MAMEL** [1583].

Children of James Berry ODOM and Elizabeth MAMEL were as follows:

- + **392 i Elizabeth Ann⁷ ODOM** [1586].
- **393 ii John Franklin⁷ ODOM** [1591].
- 394 iii Thomas Lee⁷ ODOM** [1592], born 25 Nov 1948.

160. James Hamilton⁶ FITZGERALD [1611] (Alabama Mae⁵ Hamilton, Lee Stewart⁴, Martha Caroline³ Little, James², John¹), born 24 Sep 1932. He married in 1952 **Lettie Mae SEALS** [1601].

Children of James Hamilton FITZGERALD and Lettie Mae SEALS were as follows:

- + **395 i James Michael⁷ FITZGERALD** [1610].

Descendants of John Little in Register Form

162. **Mary Jane**⁶ BUTLER [1625] (Alabama Mae⁵ Hamilton, Lee Stewart⁴, Martha Caroline Little, James³, John²), born 5 Jan 1918 in ?. She married (1) V L BACON [1617]; (2), divorced **Bernard Lewis TILLY** [1624].

Children of Mary Jane BUTLER and V L BACON were as follows:

- 396 i **Berna Kaye** BACON [1622].
- 397 ii **Michael Lewis** BACON [1623].

163. **Gladys**⁶ BUTLER [1635] (Alabama Mae⁵ Hamilton, Lee Stewart⁴, Martha Caroline Little, James³, John²), born 19 Jun 1919 in ?; died Jul 1960. She married **Raymond R RANDOLPH** [1626], died in Korea.

Children of Gladys BUTLER and Raymond R RANDOLPH were as follows:

- + 398 i **James R** RANDOLPH [1629].
- + 399 ii **Jana Lee** RANDOLPH [1633].
- 400 iii **Joseph** RANDOLPH [1634].

164. **Jessie Mae**⁶ GREENFIELD [1651] (Lula Florene⁵ Hamilton, Lee Stewart⁴, Martha Caroline Little, James³, John²), born 3 May 1942. She married on 6 Mar 1945 **Richard A MCCONNELL** [1639].

Children of Jessie Mae GREENFIELD and Richard A MCCONNELL were as follows:

- + 401 i **Leslie** MCCONNELL [1643].
- + 402 ii **Dianne** MCCONNELL [1647].
- + 403 iii **Ripki** MCCONNELL [1650].

166. **Hollis Lee**⁶ CROCKETT [1674] (Hollis⁵, Luther Maud Lee⁴ Hollis, Malinda Catherine Little, James³, John²), born 10 May 1927 in Mulberry, AR.. He married (1) on 3 Mar 1945 in Ft. Smith, AR., divorced **Dorothy Dean MCGEE** [1666], born 26 Mar 1930 in Paris, TX.; (2) on 13 Jan 1961 in Denver, CO. **Betty Louise SELICK** [1670], born 31 Mar 1936 in Pryor, OK.

Children of Hollis Lee CROCKETT and Dorothy Dean MCGEE were as follows:

- 404 i **Danny Lee** CROCKETT [1667], born 2 Nov 1947.
- 405 ii **Phillip Dean** CROCKETT [1668], born 20 Aug 1949.
- 406 iii **James Ray** CROCKETT [1669], born 11 Aug 1951.

Children of Hollis Lee CROCKETT and Betty Louise SELICK were as follows:

- 407 i **Linda Ann** CROCKETT [1671], born 28 Dec 1961.
- 408 ii **Nancy Leigh** CROCKETT [1672], born 7 Jun 1966.
- 409 iii **Karla Louise** CROCKETT [1673], born 12 Jun 1968.

167. **Helen Wilma**⁶ LITTLE [1699] (John Carl⁵, Ambrose H⁴, Samuel Rector³, James², John¹), born 7 Sep 1918 in Prob. AR.. She married (1) in Prob. AR. **Delbert BURCH** [1690]; (2) **Paul Albert LORIS** [1691].

Children of Helen Wilma LITTLE and Paul Albert LORIS were as follows:

- 410 i **Jeanine M** LORIS [1695].
- 411 ii **Pauline** LORIS [1697]. She married **Robert BROADY** [1696].
- 412 iii **Paul** LORIS [1698].

168. **Willard Carl**⁶ LITTLE [1704] (John Carl⁵, Ambrose H⁴, Samuel Rector³, James², John¹), born 15 Jun 1921 in AR.. He married **Elizabeth BROWN** [1700].

Children of Willard Carl LITTLE and Elizabeth BROWN were as follows:

- 413 i **John** LITTLE [1702], born in Prob. AR.. He married **Martene WHEELER** [1701].
- 414 ii **Michael** LITTLE [1703].

169. **Lawrence**⁶ LITTLE [1709] (John Carl⁵, Ambrose H⁴, Samuel Rector³, James², John¹), born 6 Sep 1922. He married **Donna WESTOVER** [1705].

Children of Lawrence LITTLE and Donna WESTOVER were as follows:

- 415 i **Kriste** LITTLE [1706].
- 416 ii **Betty Ann** LITTLE [1707].
- 417 iii **Gary** LITTLE [1708].

170. **Louise**⁶ LITTLE [1719] (John Carl⁵, Ambrose H⁴, Samuel Rector³, James², John¹), born 6 Sep 1922 in AR.. She married **Hershell BURNHAM** [1710].

Children of Louise LITTLE and Hershell BURNHAM were as follows:

- + 418 i **Carol Ann** BURNHAM [1714].
- 419 ii **Terry Lee** BURNHAM [1715].
- 420 iii **Raymond** BURNHAM [1716].
- 421 iv **David** BURNHAM [1717].
- 422 v **Brian** BURNHAM [1718].

171. **Robert Eugene**⁶ LITTLE [1730] (John Carl⁵, Ambrose H⁴, Samuel Rector³, James², John¹), born 9 Jan 1924 in Prob. AR.. He married **Norm SLY** [1720].

Children of Robert Eugene LITTLE and Norm SLY were as follows:

- + 423 i **Jon** LITTLE [1723].
- 424 ii **Kelly Ann** LITTLE [1725]. She married **James ASCHENBRENNER** [1724].
- 425 iii **Shanon** LITTLE [1727]. She married on 17 Mar 1972 **Max MCCOY** [1726].
- 426 iv **Mark** LITTLE [1728].
- 427 v **Amy** LITTLE [1729].

173. **Winnie Geneva**⁶ SNODGRASS [1743] (Mary Etta⁵ Little, Ambrose H⁴, Samuel Rector³, James², John¹), born 23 Nov 1914. She married on 22 Jul 1939 **William Henry MCCRATIC** [1734], born 13 Feb 1914.

Children of Winnie Geneva SNODGRASS and William Henry MCCRATIC were as follows:

- + 428 i **Dorothy Louise** MCCRATIC [1739].
- + 429 ii **Roy Dean** MCCRATIC [1742].

174. **Delpha T**⁶ SNODGRASS [1759] (Mary Etta⁵ Little, Ambrose H⁴, Samuel Rector³, James², John¹), born 22 Dec 1915; died 29 Sep 1949 in Lincoln, AK.. She married on 16 Apr 1933 **Floyd LOWE** [1744], born 30 Mar 1905.

Children of Delpha T SNODGRASS and Floyd LOWE were as follows:

- + 430 i **Marvin Floyd** LOWE [1753].
- + 431 ii **Kenneth Leon** LOWE [1758].

Descendants of John Little in Register Form

175. **Lizzie Ruth**⁶ SNODGRASS [1771] (Mary Etta⁵ Little, Ambrose H.⁴ Samuel Rector³, James², John¹), born 10 Feb 1917 in Lincoln, AK.. She married on 15 Jul 1939 **Charles Samuel JONES** [1760], born 17 Mar 1911.

Children of Lizzie Ruth SNODGRASS and Charles Samuel JONES were as follows:

- 432 i **Donald Wayne** JONES [1764].
- + 433 ii **Carol Faye** JONES [1769].
- 434 iii **Waymond Alvin** JONES [1770], born 11 Nov 1946.

177. **Clara B**⁶ SNODGRASS [1790] (Mary Etta⁵ Little, Ambrose H.⁴ Samuel Rector³, James², John¹), born 19 Sep 1920 in Lincoln, AK.; died 18 Dec 1993 in Fayetteville, AK. Bethesda Cem. Morrow, AK.. She married on 26 May 1938 in Stilwell, OK. **Alfred Raymond RISLEY** [1776], born 7 May 1919 in Sugar Hill, AK.; died 28 Nov 1992 in Fayetteville, AK. Bethesda Cem. Lincoln, AK..

Children of Clara B SNODGRASS and Alfred Raymond RISLEY were as follows:

- + 435 i **Harold Dean** RISLEY [1781].
- + 436 ii **Frances Louise** RISLEY [1786].
- 437 iii **John Raymond** RISLEY [1788], born 28 Oct 1942 in Lincoln, AK.. He married on 24 Apr 1970 **Ruby Charlene REDFERN** [1787], born 25 Sep 1944.
- 438 iv **Jerry Eugene** RISLEY [1789], born 21 Nov 1948.

178. **Leonard Elden**⁶ SNODGRASS [1799] (Mary Etta⁵ Little, Ambrose H.⁴ Samuel Rector³, James², John¹), born 28 Oct 1922 in Lincoln, AK.; died 15 Sep 1977 in Fayetteville, AK. Lincoln, AK.. He married in 1949 **Thelma GREEN** [1791], born 18 May 1924.

Children of Leonard Elden SNODGRASS and Thelma GREEN were as follows:

- + 439 i **Donna Kaye** SNODGRASS [1795].
- + 440 ii **Sandra Jean** SNODGRASS [1798].

179. **Annie Janette**⁶ SNODGRASS [1817] (Mary Etta⁵ Little, Ambrose H.⁴ Samuel Rector³, James², John¹), born 5 Jan 1925 in Lincoln, AK.. She married on 18 Jun 1943 **Cyrus Harding GREEN** [1800], born 3 Jul 1931.

Children of Annie Janette SNODGRASS and Cyrus Harding GREEN were as follows:

- + 441 i **Betty Lou** GREEN [1804].
- + 442 ii **Bobby Darrel** GREEN [1808].
- + 443 iii **Kenneth Dale** GREEN [1812].
- 444 iv **Linda Sue** GREEN [1814], born 18 Feb 1955. She married on 9 Jul 1974 **Jimney Joe SASSNET** [1813].
- 445 v **Dennis Ray** GREEN [1815], born 30 Sep 1961.
- 446 vi **Randy Eugene** GREEN [1816], born 24 Oct 1964 in Prob. AK..

181. **Dorothy Mae**⁶ SNODGRASS [1828] (Mary Etta⁵ Little, Ambrose H.⁴ Samuel Rector³, James², John¹), born 17 Apr 1929 in Lincoln, AK.. She married (1) on 14 Jun 1948 **Billy Olin Franklin HOLLAND** [1819], born 9 Jul 1912; died 5 Aug 1967; (2) on 9 Nov 1968 **Jess FLANARY** [1827], born 1918 in AK..

Children of Dorothy Mae SNODGRASS and Billy Olin Franklin HOLLAND were as follows:

- 447 i **Sherron Volline** HOLLAND [1823].
- + 448 ii **Lots Fern** HOLLAND [1826].

182. **Mildred Berniece**⁶ SNODGRASS [1834] (Mary Etta⁵ Little, Ambrose H.⁴ Samuel Rector³, James², John¹), born 23 Feb 1932 in Lincoln, AK.; died 9 Jan 1954 in near Lincoln, AK. Cheathams Cem.. She married on 5 Jan 1951 **Wayne CHEATHAM** [1829], born 3 Apr 1925.

Children of Mildred Berniece SNODGRASS and Wayne CHEATHAM were as follows:

- 449 i **Sherall Wayne** CHEATHAM [1830], born 9 Dec 1952 in Prairie Grove, AK..
- 450 ii **Lagena Kay** CHEATHAM [1833].

185. **William H**⁶ LITTLE [1848] (William Rector⁵, Ambrose H.⁴ Samuel Rector³, James², John¹), born 26 Jun 1923 in Elk, WA.; died 31 Aug 1963 in Springfield, MO. Claremore Cem. OK.. He married (1) abt 1942, divorced **Gertrude DOUGLAS** [1841], born 22 Feb 1928 in Lake Butler, Fla.; (2) on 14 Feb 1946 **Verna Mae GREEN** [1843], born 5 Aug 1928 in Extra, MO..

Children of William H LITTLE and Gertrude DOUGLAS were as follows:

- 451 i **William Thomas** LITTLE [1842], born 17 Aug 1943 in Raiford, Fla..

Children of William H LITTLE and Verna Mae GREEN were as follows:

- 452 i **Gerald Carl** LITTLE [1845], born 6 Nov 1946 in Lincoln, AR.. He married on 12 Dec 1970 in Claremore, OK. **Sharon Ray COOPER** [1844].
- 453 ii **Larry Orville** LITTLE [1846], born 22 Nov 1949; died 23 Nov 1949.
- 454 iii **John Anthony Howard** LITTLE [1847], born 31 Jan 1956.

186. **James Oren**⁶ GLENN [1866] (Netta Bell⁵ Little, Ambrose H.⁴ Samuel Rector³, James², John¹), born 20 Jan 1913 in Dutch Mill, AK.. He married on 29 Sep 1935 **Lucille YOUNG** [1851], born 13 Apr 1914 in Evansville, AK..

Children of James Oren GLENN and Lucille YOUNG were as follows:

- 455 i **Janafae** GLENN [1855].
- + 456 ii **Kennie Mae** GLENN [1859].
- 457 iii **Oren Lee** GLENN [1865].

187. **Marie Elizabeth**⁶ GLENN [1874] (Netta Bell⁵ Little, Ambrose H.⁴ Samuel Rector³, James², John¹), born 13 Jan 1916. She married on 27 Nov 1941 **Frank Will MARTIN** [1867], born 10 Nov 1910; died 30 May 1962.

Children of Marie Elizabeth GLENN and Frank Will MARTIN were as follows:

- + 458 i **Glen W** MARTIN [1870].
- + 459 ii **Netta Ruth** MARTIN [1873].

191. **Joseph Franklin**⁶ SHEPPARD [1883] (Evoline⁵ Little, Ambrose H.⁴ Samuel Rector³, James², John¹), born 2 Dec 1918; died 1 Sep 1964. He married in 1956 **Mildred BROOKS** [1881].

Notes for Joseph Franklin SHEPPARD

I _MDCL Heart disease

Children of Joseph Franklin SHEPPARD and Mildred BROOKS were as follows:

Descendants of John Little in Register Form

460 i **Beverly Jo SHEPPARD** [1882], born 2 Dec 1958.

194. **Esther Evoline⁶ SHEPPARD** [1890] (Evoline⁵ Little, Ambrose H⁴, Samuel Rector³, James², John¹), born 29 May 1925; died 14 May 1972. She married on 20 Mar 1946 **Brownie Lee JOHNSON** [1887].

Notes for Esther Evoline SHEPPARD

1 _MDCL Cancer

Children of Esther Evoline SHEPPARD and Brownie Lee JOHNSON were as follows:

461 i **Elizabeth Ann JOHNSON** [1888], born 19 May 1955.

462 ii **Amelia Ruth JOHNSON** [1889], born 10 Aug 1959.

195. **Walter Loyd⁶ RICH** [1895] (Nancy Elizabeth⁵ Little, Ambrose H⁴, Samuel Rector³, James², John¹), born 9 May 1915. He married on 29 Feb 1936 **Eunice Marie SNODGRASS** [1893], born 22 Jan 1918.

Children of Walter Loyd RICH and Eunice Marie SNODGRASS were as follows:

463 i **Walter Loyd, Jr. RICH** [1894], born 4 Feb 1937.

196. **Edgar Clinton⁶ COLLINS** [1906] (Nancy Elizabeth⁵ Little, Ambrose H⁴, Samuel Rector³, James², John¹), born 15 Mar 1920; died 11 Apr 1968 in AR. Beatty Cem. He married on 4 Aug 1940 **Jewell Elvira HUNTON** [1897], born 1 Jun 1921.

Children of Edgar Clinton COLLINS and Jewell Elvira HUNTON were as follows:

+ 464 i **Fredrick Clinton⁷ COLLINS** [1901].

+ 465 ii **Deloris Jewell COLLINS** [1905].

197. **Robert Dewey⁶ COLLINS** [1916] (Nancy Elizabeth⁵ Little, Ambrose H⁴, Samuel Rector³, James², John¹), born 14 Oct 1921. He married on 17 Mar 1940 **Frances A LANGELL** [1907], born 16 Feb 1923.

Children of Robert Dewey COLLINS and Frances A LANGELL were as follows:

+ 466 i **Anna Louise⁷ COLLINS** [1911].

+ 467 ii **Linda Kay COLLINS** [1915].

198. **Dorothy Elizabeth⁶ COLLINS** [1922] (Nancy Elizabeth⁵ Little, Ambrose H⁴, Samuel Rector³, James², John¹), born 21 Oct 1924; died 9 Oct 1951. She married on 8 Apr 1946 **Clyde RISLEY** [1917], born 9 Feb 1925.

Children of Dorothy Elizabeth COLLINS and Clyde RISLEY were as follows:

+ 468 i **Hevery Allen⁷ RISLEY** [1921].

199. **Roy Allen⁶ COLLINS** [1930] (Nancy Elizabeth⁵ Little, Ambrose H⁴, Samuel Rector³, James², John¹), born 2 Jun 1930. He married (1) on 25 Sep 1953, divorced **Donna June DENISON** [1923], born 13 Dec 1933; (2) on 9 Apr 1976 **Earlene BAIRD** [1929], born 30 Jan 1930.

Children of Roy Allen COLLINS and Donna June DENISON were as follows:

469 i **Richard Allen⁷ COLLINS** [1924], born 24 Oct 1954.

+ 470 ii **Gary Wayne⁷ COLLINS** [1927].

471 iii **Ronald Lee COLLINS** [1928], born 14 Apr 1962.

200. **Elmer Ray⁶ BURDEN** [1940] (Elcy Dmona⁵ Little, Ambrose H⁴, Samuel Rector³, James², John¹), born 14 Jan 1916 in Piney, OK.; died 22 Dec 1973. He married on 23 Oct 1938 **Bertrice IVEY** [1933], born 11 Aug 1921 in Pottsbaro, TX.

Children of Elmer Ray BURDEN and Bertrice IVEY were as follows:

472 i **Clifford Leon⁷ REYNOLDS** [1934], born 22 Jan 1941.

473 ii **Norma Lee BURDEN** [1937].

474 iii **Ina Marie BURDEN** [1939], born 14 Jul 1945 in Prairie Grove, AR.. She married on 28 Nov 1968 **Larry Joe MCGARRAH** [1938], born 25 Feb 1945.

201. **Robert Lee⁶ BURDEN** [1964] (Elcy Dmona⁵ Little, Ambrose H⁴, Samuel Rector³, James², John¹), born 20 Nov 1917 in Piney, OK. He married on 3 Feb 1940 **Gladys Eileen MARTIN** [1941], born 30 May 1920.

Children of Robert Lee BURDEN and Gladys Eileen MARTIN were as follows:

+ 475 i **Howard Lee⁷ BURDEN** [1944].

+ 476 ii **Grace Ann BURDEN** [1948].

- 477 iii **Opal Christine BURDEN** [1963].

211. **George Washington⁶ HALL** [2000] (Ora Richard⁵, Mary Elizabeth⁴ Little, Samuel Rector³, James², John¹), born 22 Feb 1927. He married on 3 May 1963 **Juana Belle NELSON** [1996], born Dec 1941.

Children of George Washington HALL and Juana Belle NELSON were as follows:

478 i **Chuck HALL** [1997], born 1967.

479 ii **Patti HALL** [1998], born 1967.

480 iii **Jack HALL** [1999], born 1976.

213. **Jim⁶ HERBER** [2012] (Delcie Marian⁵ Hall, Mary Elizabeth⁴ Little, Samuel Rector³, James², John¹). He married (—) **MARY** [2007].

Children of Jim HERBER and (—) MARY were as follows:

481 i **John⁷ HERBER** [2008].

482 ii **Kathy HERBER** [2009].

483 iii **Bob HERBER** [2010].

484 iv **Billy HERBER** [2011].

215. **Marion Lee⁶ LITTLE** [2026] (Marion Lee⁵, James Rector⁴, Samuel Rector³, James², John¹), born 13 Nov 1922. She married on 5 May 1946 in Ok City, OK. **Harold S GELDON** [2024].

Children of Marion Lee LITTLE and Harold S GELDON were as follows:

485 i **Michael Scott⁷ GELDON** [2025], born 1 Apr 1953 in San Antonio, TX.

217. **Helen⁶ SMITH** [2035] (Ella⁵ Little, James Rector⁴, Samuel Rector³, James², John¹), born 28 Oct 1919; died 30 Oct 1960. She married on 3 Jul 1947 in Houston, TX. **Jesse CARDWELL** [2031].

Children of Helen SMITH and Jesse CARDWELL were as follows:

486 i **Dorothy Ann CARDWELL** [2033], born 2 Dec 1948. She married on 3 Oct 1970, divorced **Dave BERRY** [2032].

487 ii **Dinah Kay CARDWELL** [2034], born 22 May 1954.

Descendants of John Little in Register Form

218. **Mary Marie**⁶ SMITH [2040] (Ella⁵ Little, James Rector⁴, Samuel Rector³, James², John¹), born 28 Mar 1921; died 8 Nov 1975. She married on 30 Jun 1946 **James PARKER** [2036].

Children of Mary Marie SMITH and James PARKER were as follows:

+ 488 i **James Richard II PARKER** [2039].

221. **Georgia Lee**⁶ GARD [2055] (Delsie M⁵ Little, James Rector⁴, Samuel Rector³, James², John¹), born 9 Oct 1925. She married on 10 Jun 1940, divorced **Wayne L CARBTREE** [2050], born 24 Aug 1917.

Children of Georgia Lee GARD and Wayne L CARBTREE were as follows:

+ 489 i **Dale L CARBTREE** [2054].

222. **Charles Lot**⁶ GARD [2064] (Delsie M⁵ Little, James Rector⁴, Samuel Rector³, James², John¹), born 9 Jul 1927. He married (1) on 10 May 1952, divorced **Rosemary MOSNEY** [2056]; (2) **Sylvia M VAN** [2061], born 11 Mar 1930.

Children of Charles Lot GARD and Rosemary MOSNEY were as follows:

+ 490 i **Billie Jean**⁷ GARD [2060].

Children of Charles Lot GARD and Sylvia M VAN were as follows:

491 i **Antonio N**⁷ GARD [2062], born 4 Jan 1955.

492 ii **Brandon C**⁷ GARD [2063], born 19 Nov 1965.

223. **Omar Dale**⁶ GARD [2068] (Delsie M⁵ Little, James Rector⁴, Samuel Rector³, James², John¹), born 8 Jun 1920. He married on 20 Jan 1951 **Georgia Mae MARKS** [2065], born 7 Jan 1932.

Children of Omar Dale GARD and Georgia Mae MARKS were as follows:

493 i **Richard**⁷ GARD [2066], born 9 Dec 1959.

494 ii **Terry**⁷ GARD [2067], born 29 Oct 1965.

225. **Howard Dean**⁶ GARD [2074] (Delsie M⁵ Little, James Rector⁴, Samuel Rector³, James², John¹), born 3 Apr 1935. He married on 2 Aug 1958 **Sandra SURBAUGH** [2070], born 20 Mar 1930.

Children of Howard Dean GARD and Sandra SURBAUGH were as follows:

495 i **Steven**⁷ GARD [2071], born 5 Jun 1960.

496 ii **Lisa**⁷ GARD [2072], born 25 Jun 1961.

497 iii **Julia**⁷ GARD [2073], born 19 Jun 1968.

228. **Neil Bordan**⁶ LITTLE [2084] (Zonie Fred⁵, James Rector⁴, Samuel Rector³, James², John¹), born 7 Dec 1942. He married on 6 Mar 1961 **Carolyn Ella FERIMORE** [2080], born 18 Mar 1943.

Children of Neil Bordan LITTLE and Carolyn Ella FERIMORE were as follows:

498 i **Alyssa Ann**⁷ LITTLE [2081], born 30 Jul 1963.

499 ii **Michelle Renie**⁷ LITTLE [2082], born 27 Sep 1964.

500 iii **Dee Anne**⁷ LITTLE [2083], born 2 Nov 1970.

229. **Noel Jackson**⁶ LITTLE [2088] (Zonie Fred⁵, James Rector⁴, Samuel Rector³, James², John¹), born 7 Dec 1942. He married on 14 Oct 1962 **Lorane Josephine MCPHERSON** [2085], born 26 Dec 1942.

Children of Noel Jackson LITTLE and Lorane Josephine MCPHERSON were as follows:

501 i **Lora Leann**⁷ LITTLE [2086], born 17 Apr 1964.

502 ii **Leonard Leon**⁷ LITTLE [2087], born 17 Aug 1966.

230. **Betty Anne**⁶ LITTLE [2092] (Zonie Fred⁵, James Rector⁴, Samuel Rector³, James², John¹), born 25 Jan 1952. She married on 24 Dec 1968 **Jack Marvin LUND** [2089], born 18 Jan 1950.

Children of Betty Anne LITTLE and Jack Marvin LUND were as follows:

503 i **Jack Marvin, Jr.**⁷ LUND [2090], born 29 Jul 1969.

504 ii **Melissa Ann**⁷ LUND [2091], born 12 Jun 1972.

232. **Bob**⁶ LITTLE [2100] (Ora Cleveland⁵, James Rector⁴, Samuel Rector³, James², John¹), born 18 Sep 1949 in Secettle, WA. He married **Karen Loomis MORRISON** [2098].

Children of Bob LITTLE and Karen Loomis MORRISON were as follows:

505 i **Jolene Sue**⁷ LITTLE [2099], born 25 Nov 1974.

233. **James Leon**⁶ LITTLE [2109] (Ora Cleveland⁵, James Rector⁴, Samuel Rector³, James², John¹), born 15 Feb 1940. He married (1) **Doris FERRE** [2102]; (2), divorced (—) <LIVING> [2107].

Children of James Leon LITTLE and Doris FERRE were as follows:

+ 506 i **Norma Jean**⁷ LITTLE [2106].

Children of James Leon LITTLE and (—) <LIVING> were as follows:

507 i **Rebecca Ann**⁷ LITTLE [2108], born 1961.

234. **Joyce Ann**⁶ LITTLE [2117] (Ora Cleveland⁵, James Rector⁴, Samuel Rector³, James², John¹), born 28 Oct 1941. She married (1) **John STIENINGER** [2116]; (2) on 20 Jun 1960 in Vancouver, WA, divorced **Gene FISH** [2110].

Children of Joyce Ann LITTLE and Gene FISH were as follows:

508 i **Darlene**⁷ FISH [2111], born 25 Aug 1951.

509 ii **Dale**⁷ FISH [2112], born 20 Dec 1962.

510 iii **Deana**⁷ FISH [2113], born 26 Nov 1963.

511 iv **Daria**⁷ FISH [2114], born 22 Sep 1965.

512 v **Doyle**⁷ FISH [2115], born 24 Jan 1967.

235. **Robert Wayne**⁶ LITTLE [2121] (Ora Cleveland⁵, James Rector⁴, Samuel Rector³, James², John¹). He married (—) **EMMA** [2118].

Children of Robert Wayne LITTLE and (—) EMMA were as follows:

513 i **Robert Wayne, Jr.**⁷ LITTLE [2119].

514 ii **Leslie**⁷ LITTLE [2120].

239. **Hough Dough**⁶ LITTLE [2137] (Elmer Allen⁵, Hugh Effie⁴, Samuel Rector³, James², John¹), born 12 Nov 1926 in Westville, OK. He married on 29 Nov 1946 **Jacqueline H KONWLES** [2134], born 4 Nov 1929 in Seattle, WA.

Children of Hough Dough LITTLE and Jacqueline H KONWLES were as follows:

515 i **Billie Jo**⁷ LITTLE [2135], born 30 Jun 1947.

516 ii **Peggy J**⁷ LITTLE [2136], born 10 Oct 1950.

Descendants of John Little in Register Form

240. Cecil Allen⁶ LITTLE [2146] (Elmer Allen⁵, Hugh Effie⁴, Samuel Rector³, James², John¹), born 18 Nov 1928 in Wink, TX.. He married on 13 Sep 1946 **Calra J RICHERSON** [2138], born 13 Nov 1931 in NE..

Children of Cecil Allen LITTLE and Calra J RICHERSON were as follows:

- 517 i **Jackie Carl⁷ LITTLE** [2139], born 15 Jun 1945 in Breminton, WA..
- 518 ii **Dale Edward⁷ LITTLE** [2145].

241. Bobby Foster⁶ KIDD [2151] (Iva Irene⁵ Little, Hugh Effie⁴, Samuel Rector³, James², John¹), born 30 Jan 1943. He married on 30 May 1966 (---) **RUTH** [2149].

Children of Bobby Foster KIDD and (---) RUTH were as follows:

- 519 i **William Foster⁷ KIDD** [2150], born 20 Jan 1969.

244. Marilyn Joyce⁶ LITTLE [2162] (Marion Rolland⁵, Hugh Effie⁴, Samuel Rector³, James², John¹), born 18 Jul 1942 in Fairfield, CA.. She married on 15 Sep 1960 **Daniel Allen HASME** [2158], born 27 Nov 1940 in San Jose, CA..

Children of Marilyn Joyce LITTLE and Daniel Allen HASME were as follows:

- 520 i **Velvet Marie⁷ HASME** [2159], born 25 Sep 1961 in Vallejo, CA..
- 521 ii **Teresa Diane⁷ HASME** [2160], born 6 Oct 1962 in Valljo, CA..
- 522 iii **Nathaniel Anthony⁷ HASME** [2161], born 17 Nov 1964 in San Francisco, CA..

245. Joan Marie⁶ LITTLE [2166] (Marion Rolland⁵, Hugh Effie⁴, Samuel Rector³, James², John¹), born 4 Dec 1946 in Fairfield, CA.. She married on 3 Oct 1972 **Robert ANDROLOWICZ** [2163], born 1 Dec 1946 in Elizabeth, NJ..

Children of Joan Marie LITTLE and Robert ANDROLOWICZ were as follows:

- 523 i **Robert, Jr.⁷ ANDROLOWICZ** [2164].
- 524 ii **Michael Folyd⁷ ANDROLOWICZ** [2165], born 7 Jun 1948 in Vallejo, CA..

246. Betty Janeen⁶ LITTLE [2174] (Henry Dec⁵, Hollis⁴, Samuel Rector³, James², John¹), born 19 May 1933 in Summers, AR.. She married on 7 Sep 1951 in Granada Hill, CA. **Carl Paul PHILLIPS** [2171].

Children of Betty Janeen LITTLE and Carl Paul PHILLIPS were as follows:

- 525 i **David Lewis⁷ PHILLIPS** [2172], born 12 Jul 1952 in San Fernando, CA..
- 526 ii **Mary Louise⁷ PHILLIPS** [2173], born 30 Aug 1957 in San Fernando, CA..

247. Robert Dee⁶ LITTLE [2178] (Henry Dec⁵, Hollis⁴, Samuel Rector³, James², John¹), born 27 Nov 1941 in Sapulpa, OK.. He married on 14 Aug 1964 **Diane Helen BAILEY** [2176], born 11 Dec 1945 in Siloam Springs, AR..

Children of Robert Dee LITTLE and Diane Helen BAILEY were as follows:

- 527 i **Michell Dee⁷ LITTLE** [2177], born 12 Sep 1969.

249. William Glen⁶ CORZINE [2185] (Anna Marie⁵ Little, Hollis⁴,

Samuel Rector³, James², John¹), born 20 Sep 1938 in Fresno, CA.. He married in Oct 1960 in Antiock, CA. **Mary Lou WILLIS** [2182].

Children of William Glen CORZINE and Mary Lou WILLIS were as follows:

- 528 i **Loura Ann⁷ CORZINE** [2183], born 14 May 1964 in Antiock, CA..
- 529 ii **Alane⁷ CORZINE** [2184], born 11 Oct 1966 in Antiock, CA..

250. James Robert⁶ CORZINE [2189] (Anna Marie⁵ Little, Hollis⁴, Samuel Rector³, James², John¹), born 2 Sep 1945 in Berkeley, CA.. He married on 26 Nov 1965 in Antiock, CA. **Karen SULLIVAN** [2186].

Children of James Robert CORZINE and Karen SULLIVAN were as follows:

- 530 i **Leigh Ann⁷ CORZINE** [2187], born 20 Sep 1968 in San Jose, CA..
- 531 ii **Kellie Michell⁷ CORZINE** [2188], born 6 May 1974 in San Jose, CA..

251. Bruce B⁶ LITTLE [2199] (Clyde Rector⁵, Hollis⁴, Samuel Rector³, James², John¹), born 29 Jun 1938 in Lincoln, AR.. He married on 26 Jan 1957 **Bonnie Gene HUNTER** [2194].

Children of Bruce B LITTLE and Bonnie Gene HUNTER were as follows:

- 532 i **Tamara Gene⁷ LITTLE** [2195], born 22 Jan 1959 in San Jose, CA..
- 533 ii **Yvonne Lynn⁷ LITTLE** [2196], born 2 Feb 1962 in San Jose, CA..
- 534 iii **Douglas D⁷ LITTLE** [2197], born 30 Sep 1963 in Wichita, KS..
- 535 iv **Sherry Lynn⁷ LITTLE** [2198], born 11 Jul 1964 in Clearwater, TX..

252. Jerald Arthur⁶ LITTLE [2203] (Clyde Rector⁵, Hollis⁴, Samuel Rector³, James², John¹), born 24 Aug 1940 in Lincoln, AR.. He married on 7 Sep 1962 **Virgie Lou ARR** [2200].

Children of Jerald Arthur LITTLE and Virgie Lou ARR were as follows:

- 536 i **Michael David⁷ LITTLE** [2201], born 19 May 1963 in Wichita, KS..
- 537 ii **Steven Wayne⁷ LITTLE** [2202], born 29 Mar 1967 in Tampa, FL..

253. Anna Jane⁶ LITTLE [2206] (Clyde Rector⁵, Hollis⁴, Samuel Rector³, James², John¹), born 20 Sep 1952 in Lincoln, AR.. She married on 15 Aug 1970 **Douglas Fant CARASTRO** [2204].

Children of Anna Jane LITTLE and Douglas Fant CARASTRO were as follows:

- 538 i **Douglas Anthony⁷ CARASTRO** [2205], born 3 May 1971.

255. Jackey Ray⁶ STOUT [2220] (Henry Rector⁵, Dora May⁴ Little, Samuel Rector³, James², John¹), born 4 Apr 1937 in Los Angeles, CA.. He married on 27 Dec 1957 in Los Angeles, CA. **Jeri Faye NELSON** [2217], born 26 Nov 1942.

Children of Jackey Ray STOUT and Jeri Faye NELSON were as follows:

- 539 i **Sherry Ann⁷ STOUT** [2218], born 9 Dec 1958 in Los

Descendants of John Little in Register Form

Angeles, C.A.

- 540 ii **Cindy Lynn STOUT** [2219], born 13 Dec 1959 in Los Angeles, C.A.

259. **Violet Marie⁶ RIGGS** [2231] (Jewel Marie⁵ Stout, Dora May⁴ Little, Samuel Rector³, James², John¹), born 27 Aug 1938 in Sumner, OK.. She married (1) in Mar 1955, divorced **Bud PECK** [2233]; (2) abt 1962 **Sterling BIGGS** [2238].

Children of Violet Marie RIGGS and Bud PECK were as follows:

- 541 i **Frankie⁷ PECK** [2234], born 16 Nov 1955 in UT.
 542 ii **Theresia⁷ PECK** [2235], born 14 Apr 1957 in CA.
 543 iii **Donnie⁷ PECK** [2236], born abt 1959.
 544 iv **Dannie⁷ PECK** [2237], born abt 1961.

Children of Violet Marie RIGGS and Sterling BIGGS were as follows:

- 545 i **Carma⁷ BIGGS** [2239], born abt 1964.
 546 ii **Tonya⁷ BIGGS** [2240], born abt 1966 in C.A..

260. **Geneva Lee⁶ RIGGS** [2232] (Jewel Marie⁵ Stout, Dora May⁴ Little, Samuel Rector³, James², John¹), born 5 Nov 1942. She married on 11 Sep 1960 **Charles BUGWELL** [2242].

Children of Geneva Lee RIGGS and Charles BUGWELL were as follows:

- 547 i **Steven Eugene⁷ BUGWELL** [2243], born 29 Sep 1963.
 548 ii **Charles David⁷ BUGWELL** [2244], born 9 May 1966.

261. **Janice Ann⁶ RIGGS** [2249] (Jewel Marie⁵ Stout, Dora May⁴ Little, Samuel Rector³, James², John¹), born 14 Sep 1944 in OK.. She married on 23 Sep 1967 **Jerry HALL** [2246].

Children of Janice Ann RIGGS and Jerry HALL were as follows:

- 549 i **Michael Wayne⁷ HALL** [2247], born 2 Oct 1971.
 550 ii **Gergorary⁷ HALL** [2248], born May 1974.

262. **Deneise⁶ RIGGS** [2253] (Jewel Marie⁵ Stout, Dora May⁴ Little, Samuel Rector³, James², John¹), born 20 Aug 1947 in Enid, OK.. She married on 7 Apr 1968 **Nick KLAUSE** [2250].

Children of Deneise RIGGS and Nick KLAUSE were as follows:

- 551 i **Kasey⁷ KLAUSE** [2251], born May 1972.
 552 ii **Korey Eugene⁷ KLAUSE** [2252], born 23 May 1976.

263. **Robert James⁶ STOUT** [2262] (Robert Samuel⁵, Mattie Ellen⁴ Little, Samuel Rector³, James², John¹), born 15 Jan 1929. He married **Mayoma EARTHMAN** [2258], born 15 May 1931.

Children of Robert James STOUT and Mayoma EARTHMAN were as follows:

- 553 i **Alan David⁷ STOUT** [2259], born 7 Jul 1955; died 26 Jan 1972 in Ft. Worth, TX.
 554 ii **Katherine Ann⁷ STOUT** [2260], born 1 Aug 1957.
 555 iii **Carol Lu Anne⁷ STOUT** [2261], born 7 Feb 1959.

264. **Wayne Eugene⁶ STOUT** [2267] (Robert Samuel⁵, Mattie Ellen⁴ Little, Samuel Rector³, James², John¹), born 11 Dec 1932. He married **Pat BURROWS** [2263], born 9 May 1933.

Children of Wayne Eugene STOUT and Pat BURROWS were as follows:

- 556 i **Stephen Wayne⁷ STOUT** [2264], born 25 Oct 1954.
 557 ii **Josphe Wayne⁷ STOUT** [2265], born 10 Feb 1965.
 558 iii **Paul Wade⁷ STOUT** [2266], born 5 Sep 1967.

266. **Billy Richard⁶ EHRlich** [2275] (Cecil⁵ Stout, Mattie Ellen⁴ Little, Samuel Rector³, James², John¹), born 8 May 1931 in Henryetta, OK.. He married on 5 Aug 1950 in Petersburg, VA. **Betty Frances MOORE** [2271], born 11 Apr 1931 in Petersburg, VA.

Children of Billy Richard EHRlich and Betty Frances MOORE were as follows:

- 559 i **Angela Marie⁷ EHRlich** [2272], born 22 Mar 1953 in Paducah, KY.
 560 ii **Steven Richard⁷ EHRlich** [2273], born 9 Sep 1954 in Paducah, KY.
 561 iii **Pamela Ann⁷ EHRlich** [2274], born 14 Oct 1955 in Orange, C.A.. book noted that there is a grandchild, poss. Pamela's child, Patricia Margarite Smith b. 26 Mar 1973 Corona, CA.

267. **Charlene Louise⁶ EHRlich** [2282] (Cecil⁵ Stout, Mattie Ellen⁴ Little, Samuel Rector³, James², John¹), born 13 Jul 1934. She married (1), divorced **Robert Leroy OSTHOFF** [2276]; (2) on 10 Dec 1959 **Bellie Jo BALLEW** [2278], born 5 Jul 1955.

Children of Charlene Louise EHRlich and Robert Leroy OSTHOFF were as follows:

- 562 i **David Henry⁷ OSTHOFF** [2277], born 26 Sep 1953.

Children of Charlene Louise EHRlich and Bellie Jo BALLEW were as follows:

- 563 i **Amanda Ellen⁷ BALLEW** [2279], born 18 Mar 1961.
 564 ii **Haskell Taylor⁷ BALLEW** [2280], born 2 Jul 1963.
 565 iii **Patrick Dirk⁷ BALLEW** [2281], born 26 Jul 1966.

268. **Vicki Darlene⁶ EHRlich** [2286] (Cecil⁵ Stout, Mattie Ellen⁴ Little, Samuel Rector³, James², John¹), born 16 Jun 1951 in Terre Haute, IN.. She married on 15 May 1970 in Springfield, MO. **Richard Allen TEAGUE** [2283], born 19 Aug 1952 in Springfield, MO..

Children of Vicki Darlene EHRlich and Richard Allen TEAGUE were as follows:

- 566 i **Derrick Shane⁷ TEAGUE** [2284], born 28 May 1972.
 567 ii **Richard Allen, Jr.⁷ TEAGUE** [2285], born 25 Dec 1973.

269. **Frances⁶ STOUT** [2295] (Clifford Ray⁵, Mattie Ellen⁴ Little, Samuel Rector³, James², John¹), born 26 Nov 1935; died 27 Mar 1972 in Empire, CA. Lakewood Memorial Park Cem.. She married on 12 Dec 1953 **Robert BROOM** [2289], born 15 Oct 1932.

Children of Frances STOUT and Robert BROOM were as follows:

- 568 i **Robert, Jr.⁷ BROOM** [2290], born 19 Oct 1954.
 569 ii **Cynthia Rae⁷ BROOM** [2291], born 3 Nov 1955.
 570 iii **Edward Louis⁷ BROOM** [2292], born 7 Oct 1959.
 571 iv **Kellee Jo⁷ BROOM** [2293], born 7 Mar 1961.
 572 v **Johanna Louise⁷ BROOM** [2294], born 8 Oct 1967.

270. **Rama Dean⁶ STOUT** [2299] (Clifford Ray⁵, Mattie Ellen⁴ Little, Samuel Rector³, James², John¹), born 7 Apr 1939. She married on 7 Apr 1957 **Mike E ALLEN** [2296], born 30 Jun 1938.

Descendants of John Little in Register Form

Children of Rama Dean STOUT and Mike E ALLEN were as follows:

- 573 i Roni Dee ALLEN [2297], born 6 Dec 1958.
- 574 ii Michael ALLEN [2298], born 17 Aug 1960.

271. Clifford Ray, Jr. STOUT [2303] (Clifford Ray⁵, Mattie Ellen⁴ Little, Samuel Rector³, James², John¹), born 2 Mar 1945. He married on 24 Sep 1967 Charolet HALLEWAY [2300], born 14 Oct 1944.

Children of Clifford Ray, Jr. STOUT and Charolet HALLEWAY were as follows:

- 575 i Elaine Rae STOUT [2301], born 20 Apr 1968.
- 576 ii Clifford Ray, Jr. III STOUT [2302], born 10 Oct 1970.

272. Floyd Taylor, Jr. STOUT [2310] (Floyd Taylor⁵, Mattie Ellen⁴ Little, Samuel Rector³, James², John¹), born 26 Sep 1941 in Klamath Falls, OR. He married on 27 Dec 1962 Kathleen Aulani KANGUN [2306], born 7 Apr 1941 in Honolulu, HI.

Children of Floyd Taylor, Jr. STOUT and Kathleen Aulani KANGUN were as follows:

- 577 i Floyd Taylor, Jr. III STOUT [2307], born 13 Jul 1964 in Ashland, OR.
- 578 ii Phillip Jocque STOUT [2308], born 8 May 1969 in Honolulu, HI.
- 579 iii Frederick Vernon STOUT [2309], born 22 Sep 1975 in El Paso, TX.

274. Jolene Virginia SIMMS [2318] (Gladys Virginia⁵ Stout, Mattie Ellen⁴ Little, Samuel Rector³, James², John¹), born 17 Sep 1942. She married on 18 Sep 1959 Billy Joe VERNON [2315].

Children of Jolene Virginia SIMMS and Billy Joe VERNON were as follows:

- 580 i Timmy Joe VERNON [2316], born 1 Sep 1961.
- 581 ii Douglas Keith VERNON [2317], born 28 Aug 1962.

275. Robert Micheal SIMMS [2321] (Gladys Virginia⁵ Stout, Mattie Ellen⁴ Little, Samuel Rector³, James², John¹), born 22 Jan 1950. He married in Sep 1967 Paillette WALKER [2319], born 5 Feb 1950.

Children of Robert Micheal SIMMS and Paillette WALKER were as follows:

- 582 i Lisa Michel SIMMS [2320], born 20 Sep 1968.

276. Jimmy Earl GILLIAM [2327] (Jerrel Dean⁵ Stout, Mattie Ellen⁴ Little, Samuel Rector³, James², John¹), born 13 Oct 1944. He married (1) Chung Wahy KIN [2326]; (2) on 3 Feb 1965, divorced Emmy Fay DODSON [2324].

Children of Jimmy Earl GILLIAM and Emmy Fay DODSON were as follows:

- 583 i Dodd GILLIAM [2325], born 15 Nov 1965.

278. Gerita Kay KIRK [2336] (John Rector⁵, Nancy Angeline⁴ Little, Samuel Rector³, James², John¹), born 1 Feb 1950. She married on 15 Jul 1972 in Summers, AK, Methodist Church Charles Wayne MORETON [2334].

Children of Gerita Kay KIRK and Charles Wayne MORETON were as follows:

- 584 i Dax Rhys MORETON [2335], born 9 Dec 1977.

280. Judith Elaine KIRK [2344] (Jasper E.⁵, Nancy Angeline⁴ Little, Samuel Rector³, James², John¹), born 16 Aug 1948. She married on 29 Sep 1970 Gary Fergus TUNNELL [2341], born Jan 1948.

Children of Judith Elaine KIRK and Gary Fergus TUNNELL were as follows:

- 585 i Gary Fergus, Jr. TUNNELL [2342], born 15 Feb 1972.
- 586 ii Jerrie Elizabeth TUNNELL [2343], born 13 Aug 1974.

281. Betty Lou KIRK [2349] (Edgar Ewing⁵, Nancy Angeline⁴ Little, Samuel Rector³, James², John¹), born 19 Apr 1946. She married on 25 May 1965 Clayton Dean WHITE [2347].

Children of Betty Lou KIRK and Clayton Dean WHITE were as follows:

- 587 i Lara Lynn WHITE [2348], born 13 Jul 1971.

282. Ronnie Lee KIRK [2354] (Edgar Ewing⁵, Nancy Angeline⁴ Little, Samuel Rector³, James², John¹), born 30 Jul 1948. He married on 15 Oct 1955 Cheryl Adele CATO [2350].

Children of Ronnie Lee KIRK and Cheryl Adele CATO were as follows:

- 588 i Phillip Bradley KIRK [2351], born 4 Aug 1968.
- 589 ii Charles Jeffrey KIRK [2352], born 19 Mar 1971.
- 590 iii Bradun KIRK [2353], born 1977.

284. Carl Glenn BELLAMY [2363] (Mary Elizabeth⁵ Payne, Katherine Lee⁴ Little, Samuel Rector³, James², John¹), born 14 Jun 1945. He married Priscillia May GYLES [2360], born 14 Mar 1946.

Children of Carl Glenn BELLAMY and Priscillia May GYLES were as follows:

- 591 i Timmy Carl BELLAMY [2361], born 3 Feb 1969.
- 592 ii Scottie Alan BELLAMY [2362], born 24 Jun 1971.

285. James Allen BELLAMY [2366] (Mary Elizabeth⁵ Payne, Katherine Lee⁴ Little, Samuel Rector³, James², John¹), born 20 Sep 1947. He married Linda Lou DOYLE [2364], born 10 Jun 1947.

Children of James Allen BELLAMY and Linda Lou DOYLE were as follows:

- 593 i Gina Elizabeth BELLAMY [2365], born 14 Jun 1967.

286. Carolyn Sue PAYNE [2372] (William Harold⁵, Katherine Lee⁴ Little, Samuel Rector³, James², John¹), born 10 Jun 1944. She married Edward BROWN [2369].

Children of Carolyn Sue PAYNE and Edward BROWN were as follows:

- 594 i Steven Christopher BROWN [2370], born 9 Dec 1969.
- 595 ii Heather Denise BROWN [2371], born 8 Mar 1974.

287. Betty Lou PAYNE [2376] (William Harold⁵, Katherine Lee⁴ Little, Samuel Rector³, James², John¹), born 16 Apr 1946. She married Robert Wayne ABERCROMBIE [2373].

Children of Betty Lou PAYNE and Robert Wayne ABERCROMBIE were as follows:

- 596 i Anthony Wayne ABERCROMBIE [2374], born 31 May 1969.

Descendants of John Little in Register Form

597 ii **Bradley Dale**⁷ **ABERCROMBIE** [2375], born 6 Nov 1973.

288. **Kathryn Mae**⁶ **PAYNE** [2380] (William Harold⁵, Katherine Lee⁴ Little, Samuel Rector³, James², John¹), born 13 Nov 1948. She married **Robery Wayne FARMER** [2377].

Children of Kathryn Mae PAYNE and Robery Wayne FARMER were as follows:

598 i **Robert Wayne, Jr.**⁷ **FARMER** [2378], born 16 Feb 1967.

599 ii **Stephonie Renie**⁷ **FARMER** [2379], born 16 Apr 1971.

292. **Linda Sue**⁶ **TATE** [2397] (Viola Marie⁵ Jackson, Mary Myrtle⁴ Little, Samuel Rector³, James², John¹), born 11 Oct 1947. She married on 8 Jun 1965 **John E MUNYON** [2394], born 18 Sep 1945.

Children of Linda Sue TATE and John E MUNYON were as follows:

600 i **John Michael**⁷ **MUNYON** [2395], born 6 Aug 1968.

601 ii **Jared Blake**⁷ **MUNYON** [2396], born 5 Sep 1973.

311. **Mary Margaret**⁶ **LITTLE** [2449] (William Clifford⁵, William Ross⁴, Ewen Marion³, James², John¹), born 20 Apr 1925. She married **William Lloyd STONE** [2446].

Children of Mary Margaret LITTLE and William Lloyd STONE were as follows:

602 i **Loyce Lee**⁷ **STONE** [2447], born 4 Aug 1951.

603 ii **Lacruca Diann**⁷ **STONE** [2448], born 17 Jun 1947.

313. **Millie Arlene**⁶ **LITTLE** [2478] (William Clifford⁵, William Ross⁴, Ewen Marion³, James², John¹), born 6 Oct 1927. She married **James Edward HOLT** [2451].

Children of Millie Arlene LITTLE and James Edward HOLT were as follows:

+ 604 i **Adrain Lee**⁷ **HOLT** [2458].

+ 605 ii **Linda Gayle**⁷ **HOLT** [2466].

+ 606 iii **James Edward, Jr.**⁷ **HOLT** [2470].

+ 607 iv **Donald Eugene**⁷ **HOLT** [2474].

+ 608 v **Dorothy Ladena**⁷ **HOLT** [2477].

315. **Lawanda Jean**⁶ **LITTLE** [2484] (William Clifford⁵, William Ross⁴, Ewen Marion³, James², John¹), born 24 Jan 1932. She married **William J KEEFE** [2480].

Children of Lawanda Jean LITTLE and William J KEEFE were as follows:

609 i **Linda**⁷ **KEEFE** [2481], born 17 Jan 1951.

610 ii **Michael**⁷ **KEEFE** [2482], born 17 Mar 1953.

611 iii **Maureene**⁷ **KEEFE** [2483], born 30 Oct 1956.

321. **Russell Jarva**⁶ **SEAY** [2512] (Jarva J⁵, Emma Elizabeth⁴ Little, Ambrose Hunley Seluse³, James², John¹), born 30 Mar 1918 in Morrow, AR.. He married on 14 Jul 1946 in Spring Dale, AR. **Gwendalyn ALLEN** [2505], born 5 Jan 1922 in Cave Spring, AR..

Children of Russell Jarva SEAY and Gwendalyn ALLEN were as follows:

612 i **Allen Russell**⁷ **SEAY** [2506], born 26 May 1947.

+ 613 ii **Laura Lynn**⁷ **SEAY** [2509].

614 iii **Tommy Lowell**⁷ **SEAY** [2510], born 3 Feb 1953.

615 iv **Leslie Lawne**⁷ **SEAY** [2511], born 17 Mar 1957.

322. **Alma Louise**⁶ **SEAY** [2532] (Jarva J⁵, Emma Elizabeth⁴ Little, Ambrose Hunley Seluse³, James², John¹), born 7 Dec 1913. She married on 28 Jan 1934 **Carl Hubert UMBERSON** [2513], born 21 Apr 1912 in TX..

Children of Alma Louise SEAY and Carl Hubert UMBERSON were as follows:

+ 616 i **Alma Carlene**⁷ **UMBERSON** [2519].

+ 617 ii **Donald Carl**⁷ **UMBERSON** [2522].

+ 618 iii **Howard Russell**⁷ **UMBERSON** [2525].

+ 619 iv **Carolyn Sue**⁷ **UMBERSON** [2529].

620 v **Ginger Gail**⁷ **UMBERSON** [2531], born 25 Aug 1952. She married on 5 Mar 1971 **Ronnie Ray REYNOLDS** [2530], born 2 Jun 1950.

323. **Martha Cleo**⁶ **SEAY** [2538] (Jarva J⁵, Emma Elizabeth⁴ Little, Ambrose Hunley Seluse³, James², John¹), born 31 Jul 1920 in Morrow, AK.; died 29 May 1953 in Morrow, AK. Bethesda Cem.. She married on 30 Jan 1938 in Cane Hill, AK. **Calvin Ross REED** [2533], born 25 Jun 1917 in Morrow, AK..

Children of Martha Cleo SEAY and Calvin Ross REED were as follows:

+ 621 i **Connie Ross**⁷ **REED** [2537].

327. **Linda Jay**⁶ **SEAY** [2547] (Rufus H⁵, Emma Elizabeth⁴ Little, Ambrose Hunley Seluse³, James², John¹), born 20 Dec 1943. She married **Leroy SELLERS** [2545].

Children of Linda Jay SEAY and Leroy SELLERS were as follows:

622 i **Shawn Jay**⁷ **SELLERS** [2546], born 18 Oct 1961.

349. **Opal**⁶ **YOUNG** [2594] (Zula B⁵ McCarty, Etta May⁴ Little, Ambrose Hunley Seluse³, James², John¹), born 24 Jan 1923. She married on 28 Mar 1946 **Bill SLAUGHTER** [2586].

Children of Opal YOUNG and Bill SLAUGHTER were as follows:

+ 623 i **Tommy**⁷ **SLAUGHTER** [2590].

624 ii **Jack**⁷ **SLAUGHTER** [2592], born 15 Dec 1947. He married **Sheryl FOSS** [2591].

625 iii **Allen**⁷ **SLAUGHTER** [2593], born 30 Jan 1960.

350. **Thomas Calvin**⁶ **YOUNG** [2602] (Zula B⁵ McCarty, Etta May⁴ Little, Ambrose Hunley Seluse³, James², John¹), born 16 Apr 1925. He married on 18 Aug 1945 **Dorothy LANCASTER** [2595].

Children of Thomas Calvin YOUNG and Dorothy LANCASTER were as follows:

+ 626 i **Ronald Wesley**⁷ **YOUNG** [2599].

627 ii **Vicki**⁷ **YOUNG** [2600], born 17 Nov 1957.

628 iii **Wayne**⁷ **YOUNG** [2601], born 23 Nov 1959.

351. **Wesley Alven**⁶ **YOUNG** [2607] (Zula B⁵ McCarty, Etta May⁴ Little, Ambrose Hunley Seluse³, James², John¹), born 25 Jun 1928 in Lincoln, AR.. He married on 9 Nov 1952 **Pat Karen ANDERSON** [2603].

Children of Wesley Alven YOUNG and Pat Karen ANDERSON were as follows:

629 i **John Maurice**⁷ **YOUNG** [2604], born 3 Jun 1954.

Descendants of John Little in Register Form

- 630 ii Steven⁷ YOUNG [2605], born 20 Apr 1956.
 631 iii David⁷ YOUNG [2606], born 23 Sep 1957.

353. Felix Herman⁶ REED [2621] (Emma D⁵ McCarty, Etta May⁴ Little, Ambrose Hunley Seluse³, James², John¹), born 12 Sep 1928. He married on 24 Dec 1950 Clara WEST [2615].

Children of Felix Herman REED and Clara WEST were as follows:

- 632 i Douglas⁷ REED [2616], born 22 Dec 1951.
 + 633 ii Janice⁷ REED [2619].
 634 iii Cheryl⁷ REED [2620], born 21 Sep 1958.

354. Thomas Earl⁶ REED [2628] (Emma D⁵ McCarty, Etta May⁴ Little, Ambrose Hunley Seluse³, James², John¹), born 9 May 1931. He married on 21 Apr 1954 Mary Jewel RAY [2622].

Children of Thomas Earl REED and Mary Jewel RAY were as follows:

- 635 i Larry⁷ REED [2624], born 24 Feb 1955. He married on 13 Aug 1977 Robyn MUNYON [2623], born Jan 1961 in Fayetteville, AK.
 636 ii Cathy⁷ REED [2625], born 30 Nov 1956.
 637 iii Michael⁷ REED [2626], born 25 Jan 1958.
 638 iv Leslie⁷ REED [2627], born 27 Nov 1960.

355. Thelma Jane⁶ REED [2633] (Emma D⁵ McCarty, Etta May⁴ Little, Ambrose Hunley Seluse³, James², John¹), born 24 May 1935. She married on 11 Jul 1953 Dale LOFTIN [2629].

Children of Thelma Jane REED and Dale LOFTIN were as follows:

- 639 i Johnny⁷ LOFTIN [2630], born 14 Jan 1956.
 640 ii Deanna⁷ LOFTIN [2632], born 11 Mar 1960. She married on 20 Jun 1975 Kelly PAGE [2631].

356. Irene⁶ HOLLAND [2645] (Lois⁵ Roy, Minnie⁴ Little, Ambrose Hunley Seluse³, James², John¹), born 9 Oct 1924 in Westville, OK. She married Bob DOUGLAS [2641], born 3 Mar 1945.

Children of Irene HOLLAND and Bob DOUGLAS were as follows:

- 641 i Sharon Kay⁷ DOUGLAS [2642], born 27 Apr 1947.
 642 ii Robert Alex⁷ DOUGLAS [2643], born 21 Nov 1949 in Long Beach, CA.
 643 iii Donald Richard⁷ DOUGLAS [2644], born 12 Dec 1953.

357. Robert Charles⁶ GENTRY [2657] (Christine⁵ Little, John B⁴, Ambrose Hunley Seluse³, James², John¹), born 28 Jun 1931. He married in 1953 Eleanor WRIGHT [2653].

Children of Robert Charles GENTRY and Eleanor WRIGHT were as follows:

- 644 i Filicia Gayle⁷ GENTRY [2654], born 22 Jan 1948.
 645 ii Gloria Christine⁷ GENTRY [2655], born 30 Jul 1955.
 646 iii Stephen Wright⁷ GENTRY [2656], born 10 Mar 1965.

358. Helen Christine⁶ GENTRY [2662] (Christine⁵ Little, John B⁴, Ambrose Hunley Seluse³, James², John¹), born 31 Aug 1934. She married in Apr 1954 John T CAPP [2658].

Children of Helen Christine GENTRY and John T CAPP were as follows:

- 647 i Debbie Lynn⁷ CAPP [2659], born 3 Aug 1954.

- 648 ii Cynthia Ann⁷ CAPP [2660], born Apr 1958.
 649 iii Nancy Lou⁷ CAPP [2661], born 15 Nov 1962.

359. Mary Alice⁶ GENTRY [2666] (Christine⁵ Little, John B⁴, Ambrose Hunley Seluse³, James², John¹), born 30 Nov 1940. She married on 28 Aug 1959 Dean BLOSS [2663].

Children of Mary Alice GENTRY and Dean BLOSS were as follows:

- 650 i Tracy Alan⁷ BLOSS [2664], born 9 Jul 1967.
 651 ii Marsha Lynn⁷ BLOSS [2665], born 25 Aug 1971.

363. Delores Ann⁶ LITTLE [2677] (John Paul⁵, John B⁴, Ambrose Hunley Seluse³, James², John¹), born 5 Jul 1942. She married on 23 Jul 1966 Jonnie Ronald FANTIN [2672], born 19 Jul 1937.

Children of Delores Ann LITTLE and Jonnie Ronald FANTIN were as follows:

- 652 i Gina Lynn⁷ FANTIN [2673], born 8 Aug 1967; died 12 Sep 1967.
 653 ii Andrea Michele⁷ FANTIN [2674], born 24 Jan 1969.
 654 iii Michael Scott⁷ FANTIN [2675], born 5 Jun 1971.
 655 iv Jon Brian⁷ FANTIN [2676], born 1 May 1973.

364. Michael Joseph⁶ LITTLE [2682] (John Paul⁵, John B⁴, Ambrose Hunley Seluse³, James², John¹), born 24 Dec 1943. He married on 26 Apr 1969 Geraldine Ann CIRRINCIONE [2678], born 13 Aug 1945.

Children of Michael Joseph LITTLE and Geraldine Ann CIRRINCIONE were as follows:

- 656 i Michael Joseph, Jr.⁷ LITTLE [2679], born 8 Aug 1970.
 657 ii Stephen Dominic⁷ LITTLE [2680], born 22 Nov 1971.
 658 iii Timothy Patrick⁷ LITTLE [2681], born 17 Jan 1977.

366. Volentine Sevier⁶ ENGLISH [2692] (Donia⁵ Little, John B⁴, Ambrose Hunley Seluse³, James², John¹), born 17 Mar 1907. He married on 7 Aug 1939 in Bristow, OK. Rugh Evelyn HARRISON [2687].

Children of Volentine Sevier ENGLISH and Rugh Evelyn HARRISON were as follows:

- 659 i Patricia Ann⁷ ENGLISH [2691].

Generation 7

368. Roy Lee⁷ SMITH [1401] (James Milton⁶, Maude Luther⁵ Hamilton, Lucretia Ann⁴ Babb, Martha Caroline³ Little, James², John¹), born 14 Feb 1932 in TX. He married Wanda June RICHARDSON [1384], born 19 Mar 1932.

Children of Roy Lee SMITH and Wanda June RICHARDSON were as follows:

- + 660 i Mildred Rose⁸ SMITH [1390].
 + 661 ii Vivian Kay⁸ SMITH [1393].
 + 662 iii Micheal Roy⁸ SMITH [1397].
 + 663 iv James Wayne⁸ SMITH [1400].

369. Leo Charles⁷ SMITH [1406] (James Milton⁶, Maude Luther⁵ Hamilton, Lucretia Ann⁴ Babb, Martha Caroline³ Little, James², John¹), born 28 Jul 1938. He married Barbara Marie CAREY [1402].

Children of Leo Charles SMITH and Barbara Marie CAREY were as follows:

Descendants of John Little in Register Form

- 664 i Rodney Leo Charles, Jr.⁸ SMITH [1403].
- 665 ii Deborah Annett⁸ SMITH [1404].
- 666 iii Sharron Marie⁸ SMITH [1405].

370. Lula Mae⁷ SMITH [1421] (James Milton⁶, Maude Luther⁵ Hamilton, Lucretia Ann⁴ Babb, Martha Caroline³ Little, James², John¹), born 30 Nov 1917. She married Harvey Edward BASHAM [1407], born 21 Aug 1906; died 22 Apr 1991 in Eastland, TX.

Children of Lula Mae SMITH and Harvey Edward BASHAM were as follows:

- + 667 i Darrell Gene⁸ BASHAM [1416].
- + 668 ii Lonnie Joe⁸ BASHAM [1420].

371. Evelyn Rose⁷ SMITH [1447] (James Milton⁶, Maude Luther⁵ Hamilton, Lucretia Ann⁴ Babb, Martha Caroline³ Little, James², John¹), born 13 Apr 1918; died 11 Sep 1941. She married Clarence Eugene WHITLING [1422].

Children of Evelyn Rose SMITH and Clarence Eugene WHITLING were as follows:

- 669 i Christine Rose⁸ WHITLING [1439].
- 670 ii Barbara Ann⁸ WHITLING [1446].

372. Barney Edwin⁷ SMITH [1473] (James Milton⁶, Maude Luther⁵ Hamilton, Lucretia Ann⁴ Babb, Martha Caroline³ Little, James², John¹), born 25 May 1921. He married Velma Louise CAZEE [1448], born 6 Oct 1921.

Children of Barney Edwin SMITH and Velma Louise CAZEE were as follows:

- + 671 i Brenda Joyce⁸ SMITH [1457].
- 672 ii Patricia Dianne⁸ SMITH [1462].
- + 673 iii Julia Elaine⁸ SMITH [1472].

373. Doyle John⁷ BORCHERS [1557] (Jewel Lovelle⁶ Smith, Maude Luther⁵ Hamilton, Lucretia Ann⁴ Babb, Martha Caroline³ Little, James², John¹), born abt 1919. He married Dorthea (---) [1554].

Notes for Doyle John BORCHERS

1 MDCL Wounded in WW II. 1998 suffers with Shingles.

Doyle's last name was changed from his natural father (who was a Frenchman) and given the name of his stepfather Henry Borchers. Before he retired he served as one of the President Lawyer's for three presidents of the United States of America. One president was Lyndon Baines Johnson.

Doyle served in WW II as a airplane pilot. He was shot down over enemy lines. While laying wounded in a ditch some town people found him and carried him home to tend his wounds. Doyle was go greatful that to this day every year he and his wife fly to Germany to visit this loving family.

Children of Doyle John BORCHERS and Dorthea (---) were as follows:

- 674 i Pamela Elizabeth⁸ BORCHERS [1555].
- 675 ii Johnnie⁸ BORCHERS [1556].

374. Dorothy Lucille⁷ SMITH [1483] (Elmar Layfayette⁶, Maude Luther⁵ Hamilton, Lucretia Ann⁴ Babb, Martha Caroline³ Little, James², John¹), born 22 Jun 1930. She married Jessie Walter RENEAU [1476], born 23 Jun 1928.

Children of Dorothy Lucille SMITH and Jessie Walter RENEAU were as follows:

- 676 i Kenneth Ray⁸ RENEAU [1478], born 7 Aug 1949. He married Kathryn LEONA [1477], born 1 Aug 1954.
- + 677 ii Wanda Kaye⁸ RENEAU [1482].

375. Gearldine Marie⁷ SMITH [1487] (Elmar Layfayette⁶, Maude Luther⁵ Hamilton, Lucretia Ann⁴ Babb, Martha Caroline³ Little, James², John¹), born 4 Jan 1935. She married John Glenn KIRKLAND [1484], born 17 Nov 1934.

Children of Gearldine Marie SMITH and John Glenn KIRKLAND were as follows:

- 678 i Daryl Glenn⁸ KIRKLAND [1486], born 29 Sep 1958. He married Beverly Lynne TAYLOR [1485], born 3 Mar 1961.

376. Burl Hubert⁷ SMITH [1493] (Elmar Layfayette⁶, Maude Luther⁵ Hamilton, Lucretia Ann⁴ Babb, Martha Caroline³ Little, James², John¹), born 22 Mar 1938. He married (1) Mary Louis MCCULLOCH [1488], born 8 Dec 1939; (2) Joan Carol GREEN [1492].

Children of Burl Hubert SMITH and Mary Louis MCCULLOCH were as follows:

- 679 i Karen Lynne⁸ SMITH [1489], born 12 Oct 1959.
- 680 ii Randall Clay⁸ SMITH [1491], born 18 Oct 1961. He married Loriann LINDERMANN [1490].

377. Marvin Wayne⁷ SMITH [1496] (Elmar Layfayette⁶, Maude Luther⁵ Hamilton, Lucretia Ann⁴ Babb, Martha Caroline³ Little, James², John¹), born 6 Jan 1941. He married Rugh Ellen HERBOLD [1494], born 19 Jun 1943.

Children of Marvin Wayne SMITH and Rugh Ellen HERBOLD were as follows:

- 681 i Shauna Renee⁸ SMITH [1495], born 13 Nov 1972.

378. Paul James⁷ SMITH [1500] (Elmar Layfayette⁶, Maude Luther⁵ Hamilton, Lucretia Ann⁴ Babb, Martha Caroline³ Little, James², John¹), born 18 Nov 1942. He married Sandra Lee SMITH [1497], born 6 Aug 1942.

Children of Paul James SMITH and Sandra Lee SMITH were as follows:

- 682 i Rodney Brent⁸ SMITH [1498], born 5 Nov 1969.
- 683 ii Shannan Lynne⁸ SMITH [1499], born 20 Aug 1975.

380. Dalton Lafayette⁷ SMITH [1522] (Elmar Layfayette⁶, Maude Luther⁵ Hamilton, Lucretia Ann⁴ Babb, Martha Caroline³ Little, James², John¹), born 12 Jun 1916. He married Odessa Lee MARSHALL [1503], born 12 Jun 1916.

Children of Dalton Lafayette SMITH and Odessa Lee MARSHALL were as follows:

- 684 i Katherine Deloris⁸ SMITH [1504], born 14 Sep 1937.
- + 685 ii Durwood Clayton⁸ SMITH [1510].
- + 686 iii Ronnie Eugene⁸ SMITH [1516].
- + 687 iv Glinda Gail⁸ SMITH [1521].

381. Eva Amagene⁷ SMITH [1528] (Elmar Layfayette⁶, Maude Luther⁵ Hamilton, Lucretia Ann⁴ Babb, Martha Caroline³ Little, James², John¹), born 11 Aug 1921. She married Robert

Descendants of John Little in Register Form

Elzie BRUMBELOW [1523], born 17 Apr 1920.

Children of Eva Amagene SMITH and Robert Elzie BRUMBELOW were as follows:

+ 688 i **Brenda Jean**⁸ BRUMBELOW [1527].

383. Leona Fay SMITH [1541] (Elmar Lafayette⁶, Maude Luther⁵ Hamilton, Lucretia Ann⁴ Babb, Martha Caroline³ Little, James², John¹), born 26 Oct 1926. She married **Anson David HOOT** [1531], born 1 Jul 1926.

Children of Leona Fay SMITH and Anson David HOOT were as follows:

689 i **Evelyn Jean**⁸ HOOT [1533], born 24 Apr 1947. She married **James M MILNER** [1532], born 12 Apr 1943.

+ 690 ii **Carolyn Ann**⁸ HOOT [1537].

+ 691 iii **Connie Louise**⁸ HOOT [1540].

384. Leroy Ray SMITH [1551] (Elmar Lafayette⁶, Maude Luther⁵ Hamilton, Lucretia Ann⁴ Babb, Martha Caroline³ Little, James², John¹), born 26 Oct 1926. He married **Mary Alice Gillispe BESS** [1542], born 21 Jul 1926.

Children of Leroy Ray SMITH and Mary Alice Gillispe BESS were as follows:

+ 692 i **Donald Ray**⁸ SMITH [1546].

+ 693 ii **Rickey Darryl**⁸ SMITH [1550].

385. Lucille BOLT [1020] (Lottie Ola⁶ Smith, Maude Luther⁵ Hamilton, Lucretia Ann⁴ Babb, Martha Caroline³ Little, James², John¹), born 8 Feb 1923 in TX.. She married (1) abt 1938 in TX., divorced **James Fredreck, Jr. LACY** [1019], born 6 Jun 1919 in Ft. Worth, TX.; (2) abt 1950 in TX. **Lindy Doyle BRANSOM** [431], born 14 Jun 1930 in TX..

Children of Lucille BOLT and James Fredrick, Jr. LACY were as follows:

+ 694 i **Madeline Inez**⁸ LACY [430].

387. Melba BOLT [1569] (Lottie Ola⁶ Smith, Maude Luther⁵ Hamilton, Lucretia Ann⁴ Babb, Martha Caroline³ Little, James², John¹), born 19 Nov 1920 in Lurders, Jones Co, TX.; died 13 Mar 1998 in Ft. Worth, TX. Emerald Hills Cem., Kennedale, TX.. She married (1) in 1938 in Fort Worth, Tarrant Co, TX., divorced **Richard Moore PATTERSON** [382], born May 1916 in Fort Worth, Tarrant Co, TX.; died Apr 1962 in Kennedale, Tarrant Co, TX.; (2) abt 1949 in TX. **Keith Richard, Sr. MCMURRAY** [1010], born 5 Dec 1920 in Memphis, Hall Co, TX.; died May 1987 in Kennedale, Tarrant Co., TX, Emerald Hills Cem., son of Laird MCMURRAY [1313] and Retra June BAKER [1314].

Notes for Melba BOLT

1 MDCL Lung cancer 1995

Children of Melba BOLT and Richard Moore PATTERSON were as follows:

+ 695 i **Laurajean**⁸ PATTERSON [396].

- 696 ii **Richard Warren**⁸ PATTERSON [1006].

+ 697 iii **Melvin Thomas**⁸ PATTERSON [1009].

Children of Melba BOLT and Keith Richard, Sr. MCMURRAY were as follows:

698 i **Kathy Laine**⁸ MCMURRAY [1011], born 2 Aug 1950 in Fort Worth, TX.. She married abt 1970 in TX. **Larry Jack FINCH** [414], born abt 1950 in TX..

699 ii **Keith Richard, Jr. 1.**⁸ MCMURRAY [416], born 1955 in Fort Worth, TX.; died 1955 in Fort Worth, TX.. Note

1 MDCL. Mother miscarried boy baby. Then the father took the baby & buried him in Redon, TX. on their 17 acre home land near a small creek & small tree. This baby was stillborn abt. 7 months. Mother was told she had a tumor, so doctor X-Rayed the stomach and killed baby. Baby buried by father, Keith R. Mc Murray in Rendon, TX. At what family use to call the 17 acres. They built a home on the acres, but later sold the land. The baby's remains are buried under some near by trees and what use to be a stream. No marker.

700 iii **Keith Richard, Jr.2.**⁸ MCMURRAY [418], born 28 Oct 1957 in Fort Worth, TX.; died 29 Apr 1978 in Kennedale, TX. Emerald Hills Cemetery.

Note: He married abt 1975 in TX. **Monica WARREN** [417], born 1957 in TX.. Buba had a real pretty smile, freckles, thick brown hair, pretty teeth, long eye lashes, real pretty blue eyes. He looked so much like is dad. He was real close to his sister Kathy. He had not been married long, he and his wife lived up stairs in the Mc Murray home. You could hear them tickling each other and playing as they laughed together in the room, all the way down stairs.

+ 701 iv **Johnny Tim**⁸ MCMURRAY (Rev.) [1017].

390. Clarence E BOLDT [369] (Cledah⁶ Smith, Maude Luther⁵ Hamilton, Lucretia Ann⁴ Babb, Martha Caroline³ Little, James², John¹), born 21 Nov 1918 in Beaumont, TX.; died 4 Aug 1980 in Forest Lawn, W.Orange, TX.. He married (1) in 1947 in TX., divorced **Margaret Mary DALTON** [337], born 6 May 1923 in Graham, TX.; (2) on 12 Oct 1953 in TX. **Jean ADAMS** [346], born in ?.

Children of Clarence E BOLDT and Margaret Mary DALTON were as follows:

702 i **Harold Edwin**⁸ BOLDT [339], born 14 Jul 1947 in Electra, TX. He married on 12 Sep 1987 in Columbia, MO. **Alexandra KOCHKIN** [338], born 16 Feb 1947 in Providance, RI.

- 703 ii **Barbara Lou**⁸ BOLDT [345].

Children of Clarence E BOLDT and Jean ADAMS were as follows:

- 704 i **Sylvia**⁸ BOLDT [353].

- 705 ii **Bryan Edwin**⁸ BOLDT [357].

+ 706 iii **Debbie**⁸ BOLDT [362].

+ 707 iv **Sandra**⁸ BOLDT [368].

391. Walter BOLDT [379] (Cledah⁶ Smith, Maude Luther⁵ Hamilton, Lucretia Ann⁴ Babb, Martha Caroline³ Little, James², John¹), born 15 Sep 1920 in Breckenridge, TX.; died 5 Jan 1994 in Coleman, TX.. He married in ? **Ida Belle BOWER** [370], born in ?.

Children of Walter BOLDT and Ida Belle BOWER were as follows:

- 708 i **Linda**⁸ BOLDT [374].

- 709 ii **Gail**⁸ BOLDT [378].

392. Elizabeth Ann ODOM [1586] (James Berry⁶, Mamielene⁵ Shoemaker, Julia Graham⁴ Babb, Martha Caroline³ Little, James², John¹), born 25 Oct 1944. She married on 27 May 1972 in Union City, IND. **Lucian A SZLIZEWSKI** [1584], born 2 Nov 1947 in Lubeck, Germany.

Children of Elizabeth Ann ODOM and Lucian A SZLIZEWSKI were as follows:

710 i **Lucian Daniel**⁸ SZLIZEWSKI [1585], born 28 Apr 1980.

393. John Franklin ODOM [1591] (James Berry⁶, Mamielene⁵

Descendants of John Little in Register Form

Shoemaker, Julia Graham⁴ Babb, Martha Caroline³ Little, James², John¹, born 4 Aug 1946. He married Sheryl ROSS [1587].

Children of John Franklin ODOM and Sheryl ROSS were as follows:

- 711 i John Franklin, Jr.⁸ ODOM [1588], born 23 Jun 1969.
- 712 ii Bradley Thomas⁸ ODOM [1589], born 19 Oct 1971.
- 713 iii Michael James⁸ ODOM [1590], born 18 Oct 1980.

395. James Michael⁷ FITZGERALD [1610] (James Hamilton⁶, Alabama Mae⁵ Hamilton, Lee Stewart⁴, Martha Caroline³ Little, James², John¹). He married (---) PAULA [1602].

Children of James Michael FITZGERALD and (---) PAULA were as follows:

- 714 i James Michael, Jr.⁸ FITZGERALD [1603].
- 715 ii Deatrice Ann⁸ FITZGERALD [1604].
- 716 iii David Wayne⁸ FITZGERALD [1605].
- 717 iv John⁸ FITZGERALD [1606].
- 718 v Tara Elizabeth⁸ FITZGERALD [1607].
- 719 vi William Kent⁸ FITZGERALD [1608].
- 720 vii Brett Allen⁸ FITZGERALD [1609].

396. Berna Kaye⁷ BACON [1622] (Mary Jane⁶ Butler, Alabama Mae⁵ Hamilton, Lee Stewart⁴, Martha Caroline³ Little, James², John¹). She married (1), divorced Monty SPROLES [1618]; (2) on 3 Mar 1967 Hal MURPHY [1620].

Children of Berna Kaye BACON and Monty SPROLES were as follows:

- 721 i Randy⁸ SPROLES [1619].

Children of Berna Kaye BACON and Hal MURPHY were as follows:

- 722 i Eric⁸ MURPHY [1621].

398. James R⁷ RANDOLPH [1629] (Gladys⁶ Butler, Alabama Mae⁵ Hamilton, Lee Stewart⁴, Martha Caroline³ Little, James², John¹). He married on 1 Nov 1974 Connie HAHN [1627].

Children of James R RANDOLPH and Connie HAHN were as follows:

- 723 i Scott Lynn⁸ RANDOLPH [1628], born 8 Nov 1975.

399. Jana Lee⁷ RANDOLPH [1633] (Gladys⁶ Butler, Alabama Mae⁵ Hamilton, Lee Stewart⁴, Martha Caroline³ Little, James², John¹), born 30 Nov 1942. She married on 29 Nov 1962 Dannie R THOMPSON [1630].

Children of Jana Lee RANDOLPH and Dannie R THOMPSON were as follows:

- 724 i Kimberly Danette⁸ THOMPSON [1631], born 14 Oct 1967.
- 725 ii Matthew Alan⁸ THOMPSON [1632], born 27 Mar 1970.

401. Leslie⁷ MCCONNELL [1643] (Jessie Mae⁶ Greenfield, Lula Florene⁵ Hamilton, Lee Stewart⁴, Martha Caroline³ Little, James², John¹), born 17 Mar 1946. She married Morris E HART [1640].

Children of Leslie MCCONNELL and Morris E HART were as follows:

- 726 i Catherine Ann⁸ HART [1641], born 13 Mar 1971.
- 727 ii Paul Matthew⁸ HART [1642], born 13 Jun 1973.

402. Dianne⁷ MCCONNELL [1647] (Jessie Mae⁶ Greenfield, Lula Florene⁵ Hamilton, Lee Stewart⁴, Martha Caroline³ Little, James², John¹), born 29 Sep 1948. She married Daniel Lee SHELTON [1644].

Children of Dianne MCCONNELL and Daniel Lee SHELTON were as follows:

- 728 i Keri Renee⁸ MCCONNELL [1645], born 3 Oct 1971.
- 729 ii Scott Russell⁸ MCCONNELL [1646], born 21 Jan 1974.

403. Ripki⁷ MCCONNELL [1650] (Jessie Mae⁶ Greenfield, Lula Florene⁵ Hamilton, Lee Stewart⁴, Martha Caroline³ Little, James², John¹), born 25 Oct 1952. She married Stanton SPARKS [1648].

Children of Ripki MCCONNELL and Stanton SPARKS were as follows:

- 730 i Samuel Eton⁸ SPARKS [1649], born 30 Sep 1975.

410. Jeanine M⁷ LORIS [1695] (Helen Wilma⁶ Little, John Carl⁵, Ambrose H⁴, Samuel Rector³, James², John¹). She married Duane PETERSON [1692].

Children of Jeanine M LORIS and Duane PETERSON were as follows:

- 731 i Trevis⁸ PETERSON [1693].
- 732 ii Elizabeth⁸ PETERSON [1694].

418. Carol Ann⁷ BURNHAM [1714] (Louise⁶ Little, John Carl⁵, Ambrose H⁴, Samuel Rector³, James², John¹). She married Merlan HULING [1711].

Children of Carol Ann BURNHAM and Merlan HULING were as follows:

- 733 i Jeffrey⁸ HULING [1712].
- 734 ii Deneen⁸ HULING [1713].

423. Jon⁷ LITTLE [1723] (Robert Eugene⁶, John Carl⁵, Ambrose H⁴, Samuel Rector³, James², John¹). He married Shirley LEE [1721].

Children of Jon LITTLE and Shirley LEE were as follows:

- 735 i Leslie Ann⁸ LITTLE [1722].

428. Dorothy Louise⁷ MCCRATIC [1739] (Winnie Geneva⁶ Snodgrass, Mary Etta⁵ Little, Ambrose H⁴, Samuel Rector³, James², John¹), born 21 Apr 1940. She married on 29 Jan 1962 Alvic Obrine LEMING [1735], born 30 Jan 1940.

Children of Dorothy Louise MCCRATIC and Alvic Obrine LEMING were as follows:

- 736 i Debera Louise⁸ LEMING [1736], born 9 Apr 1963.
- 737 ii Sheila Deann⁸ LEMING [1737], born 14 May 1965.
- 738 iii Brenda Lee⁸ LEMING [1738], born 2 Dec 1967.

429. Roy Dean⁷ MCCRATIC [1742] (Winnie Geneva⁶ Snodgrass, Mary Etta⁵ Little, Ambrose H⁴, Samuel Rector³, James², John¹), born 1 Oct 1944 in Washington State. He married on 16 Apr 1971 Mary Elizabeth HIGGANBOTHAM [1740], born 9 Mar 1948.

Children of Roy Dean MCCRATIC and Mary Elizabeth HIGGANBOTHAM were as follows:

- 739 i James Curtis⁸ MCCRATIC [1741], born 12 Mar 1973.

Descendants of John Little in Register Form

430. **Marvin Floyd**⁷ **LOWE** [1753] (Delpha T⁶ Snodgrass, Mary Etta⁵ Little, Ambrose H⁴, Samuel Rector³, James², John¹), born 6 Mar 1934. He married on 2 Aug 1953 **Rema Maude RANKIN** [1745].

Children of Marvin Floyd LOWE and Rema Maude RANKIN were as follows:

- + 740 i **Marva Diane**⁸ **LOWE** [1748].
- 741 ii **Kathryn Denise**⁸ **LOWE** [1750], born 21 Jul 1957. She married on 2 Apr 1977 **Harley THOMPSON** [1749], born 20 Jul 1958.
- 742 iii **Patrick David**⁸ **LOWE** [1751], born 24 Jul 1960.
- 743 iv **Melanie Dawn**⁸ **LOWE** [1752], born 4 Aug 1964.

431. **Kenneth Leon**⁷ **LOWE** [1758] (Delpha T⁶ Snodgrass, Mary Etta⁵ Little, Ambrose H⁴, Samuel Rector³, James², John¹), born 21 Jun 1939 in Lincoln, AK.. He married on 12 May 1961 **Mary Eleanor FARMER** [1754], born 7 Apr 1943.

Children of Kenneth Leon LOWE and Mary Eleanor FARMER were as follows:

- 744 i **Mary Arleen**⁸ **LOWE** [1755], born 22 Jun 1962.
- 745 ii **Wand Sue**⁸ **LOWE** [1756], born 9 Jun 1964.
- 746 iii **Sheila Ann**⁸ **LOWE** [1757], born 14 Mar 1972.

432. **Donald Wayne**⁷ **JONES** [1764] (Lizzie Ruth⁶ Snodgrass, Mary Etta⁵ Little, Ambrose H⁴, Samuel Rector³, James², John¹), born 28 Oct 1941 in Prairie Grove, AK.. He married (1) on 7 Aug 1965, divorced **Freda Lorine MADDOX** [1761]; (2) on 23 Jun 1972 (---) **NAOMI** [1763].

Children of Donald Wayne JONES and Freda Lorine MADDOX were as follows:

- 747 i **David Paul**⁸ **JONES** [1762], born 8 Jan 1969.

433. **Carol Faye**⁷ **JONES** [1769] (Lizzie Ruth⁶ Snodgrass, Mary Etta⁵ Little, Ambrose H⁴, Samuel Rector³, James², John¹), born 31 Aug 1943. She married (1) on 1 Dec 1969, divorced **Leroy Bruce TULLIS** [1765]; (2) on 7 Jan 1972 **Allen Gay SAUTTER** [1767], born 26 Nov 1935 in Idaho Falls, Idaho.

Children of Carol Faye JONES and Leroy Bruce TULLIS were as follows:

- 748 i **Durrell Wayne**⁸ **TULLIS** [1766], born 17 Nov 1963; died 26 Dec 1975.

Children of Carol Faye JONES and Allen Gay SAUTTER were as follows:

- 749 i **Denise Gay**⁸ **SAUTTER** [1768], born 6 Jan 1976.

435. **Harold Dean**⁷ **RISLEY** [1781] (Clara B⁶ Snodgrass, Mary Etta⁵ Little, Ambrose H⁴, Samuel Rector³, James², John¹), born 4 Jul 1939 in Lincoln, AK.. He married on 14 Jun 1958 **Virginia Alice WINN** [1777], born 21 Dec 1941 in Blackburn, AK..

Children of Harold Dean RISLEY and Virginia Alice WINN were as follows:

- 750 i **Shirley Darlene**⁸ **RISLEY** [1778], born 6 May 1960 in Fayetteville, AK..
- 751 ii **Randall Keith**⁸ **RISLEY** [1779], born 17 Oct 1962 in Fayetteville, AK..
- 752 iii **Gayla Ruth**⁸ **RISLEY** [1780], born 28 Feb 1971 in Fayetteville, AK..

436. **Frances Louise**⁷ **RISLEY** [1786] (Clara B⁶ Snodgrass, Mary Etta⁵

Little, Ambrose H⁴, Samuel Rector³, James², John¹), born 29 Aug 1940. She married on 21 Apr 1965 **Cecil BLACKWOOD** [1782], born 16 Sep 1935.

Notes for Cecil BLACKWOOD

He is full blood Cherokee Indian

Children of Frances Louise RISLEY and Cecil BLACKWOOD were as follows:

- 753 i **Craig Alan**⁸ **BLACKWOOD** [1783], born 8 Sep 1966 in Claremore, OK..
- 754 ii **Sandra Jean**⁸ **BLACKWOOD** [1784], born 10 Feb 1969 in Tulsa, OK..
- 755 iii **Daren Kent**⁸ **BLACKWOOD** [1785], born 30 Oct 1970 in Tulsa, Ok..

439. **Donna Kaye**⁷ **SNODGRASS** [1795] (Leonard Elden⁶, Mary Etta⁵ Little, Ambrose H⁴, Samuel Rector³, James², John¹), born 20 Feb 1952 in CA.. She married (1) on 11 Dec 1970 in Stayton, OR., divorced **Larry ORR** [1792]; (2) in May 1978 **Mike PARKER** [1794].

Children of Donna Kaye SNODGRASS and Larry ORR were as follows:

- 756 i **Scott Michael**⁸ **ORR** [1793], born 11 Apr 1971 in Salem, OR..

440. **Sandra Jean**⁷ **SNODGRASS** [1798] (Leonard Elden⁶, Mary Etta⁵ Little, Ambrose H⁴, Samuel Rector³, James², John¹), born 10 Jun 1953. She married on 16 Apr 1970 **David MINTON** [1796].

Children of Sandra Jean SNODGRASS and David MINTON were as follows:

- 757 i **Chris Owen**⁸ **MINTON** [1797], born 14 Oct 1941 in Salem, OR..

441. **Betty Lou**⁷ **GREEN** [1804] (Annie Janette⁶ Snodgrass, Mary Etta⁵ Little, Ambrose H⁴, Samuel Rector³, James², John¹), born 1 Feb 1945. She married on 5 Jul 1963 **Leon BALDWIN** [1801], born 13 Jul 1942.

Children of Betty Lou GREEN and Leon BALDWIN were as follows:

- 758 i **Sandra Kay**⁸ **BALDWIN** [1802], born 24 Jun 1965.
- 759 ii **Charles Leon**⁸ **BALDWIN** [1803], born 25 Sep 1967.

442. **Bobby Darrel**⁷ **GREEN** [1808] (Annie Janette⁶ Snodgrass, Mary Etta⁵ Little, Ambrose H⁴, Samuel Rector³, James², John¹), born 17 Mar 1947. He married on 17 Aug 1966 **Marcia NICCUM** [1805], born 13 Feb 1948.

Children of Bobby Darrel GREEN and Marcia NICCUM were as follows:

- 760 i **Katina Sheryl**⁸ **GREEN** [1806], born 28 Jan 1970.
- 761 ii **Daren Craig**⁸ **GREEN** [1807], born 1974.

443. **Kenneth Dale**⁷ **GREEN** [1812] (Annie Janette⁶ Snodgrass, Mary Etta⁵ Little, Ambrose H⁴, Samuel Rector³, James², John¹), born 15 Dec 1950. He married on 20 Jan 1969 **Linda Sue BARKER** [1809], born 4 Dec 1951.

Children of Kenneth Dale GREEN and Linda Sue BARKER were as follows:

- 762 i **Kenneth Shane**⁸ **GREEN** [1810], born 14 Aug 1973.
- 763 ii **Vonetta Michelle**⁸ **GREEN** [1811], born 28 Dec 1975.

Descendants of John Little in Register Form

447. **Sherron Voiline**⁷ **HOLLAND** [1823] (Dorothy Mae⁶ Snodgrass, Mary Etta⁵ Little, Ambrose H.⁴ Samuel Rector³, James², John¹), born 27 May 1949 in AR.. She married on 19 Aug 1966 **Jerry Glen BELL** [1820], born 17 Aug 1947 in Lincoln, AR..

Children of Sherron Voiline HOLLAND and Jerry Glen BELL were as follows:

- 764 i **Jerry Glen, Jr.**⁸ **BELL** [1821], born 25 Sep 1967 in CA..
- 765 ii **Steven Lee**⁸ **BELL** [1822], born 11 Jun 1969 in CA..

448. **Lois Fern**⁷ **HOLLAND** [1826] (Dorothy Mae⁶ Snodgrass, Mary Etta⁵ Little, Ambrose H.⁴ Samuel Rector³, James², John¹), born 14 Jul 1954 in CA.. She married on 1 Aug 1976 **Ronald KUCHARYSKI** [1824], born 1 Aug 1949.

Children of Lois Fern HOLLAND and Ronald KUCHARYSKI were as follows:

- 766 i **Charlene Nichole**⁸ **KUCHARYSKI** [1825], born 25 May 1978.

450. **Lagena Kay**⁷ **CHEATHAM** [1833] (Mildred Berniece⁶ Snodgrass, Mary Etta⁵ Little, Ambrose H.⁴ Samuel Rector³, James², John¹), born 9 Jan 1954 in Prairie Grove, AK.. She married on 7 Jul 1972 in Lincoln, AK. Assembly Of God Church **Gary Dean IMMEL** [1831].

Children of Lagena Kay CHEATHAM and Gary Dean IMMEL were as follows:

- 767 i **Craig Martin**⁸ **IMMEL** [1832], born 22 Dec 1975.

455. **Janafae**⁷ **GLENN** [1855] (James Oren⁶, Netta Bell⁵ Little, Ambrose H.⁴ Samuel Rector³, James², John¹), born 9 Mar 1939. She married on 27 Nov 1958 **Bill COLE** [1852], born 25 Sep 1936.

Children of Janafae GLENN and Bill COLE were as follows:

- 768 i **Beverly Gean**⁸ **COLE** [1853], born 24 Sep 1962.
- 769 ii **Beckie Lynn**⁸ **COLE** [1854], born 23 Sep 1964.

456. **Kennie Mae**⁷ **GLENN** [1859] (James Oren⁶, Netta Bell⁵ Little, Ambrose H.⁴ Samuel Rector³, James², John¹), born 22 Nov 1942. She married on 31 May 1961 **Robert Dale BOYD** [1856], born 21 Oct 1942.

Children of Kennie Mae GLENN and Robert Dale BOYD were as follows:

- 770 i **Steve Alen**⁸ **BOYD** [1857], born 6 Jun 1962.
- 771 ii **Pamela Gean**⁸ **BOYD** [1858], born 2 Feb 1966.

457. **Oren Lee**⁷ **GLENN** [1865] (James Oren⁶, Netta Bell⁵ Little, Ambrose H.⁴ Samuel Rector³, James², John¹), born 6 Jun 1945. He married on 12 Feb 1966 **Sandra Jennetta HENDRIX** [1860], born 15 Feb 1947.

Children of Oren Lee GLENN and Sandra Jennetta HENDRIX were as follows:

- 772 i **Shauna Lea**⁸ **GLENN** [1861], born 21 Jan 1967.
- 773 ii **Deatra Lei**⁸ **GLENN** [1862], born 6 Mar 1968.
- 774 iii **Shonn Lee**⁸ **GLENN** [1863], born 21 Jan 1970.
- 775 iv **Ran Lee**⁸ **GLENN** [1864], born 2 Sep 1975.

458. **Glen W**⁷ **MARTIN** [1870] (Marie Elizabeth⁶ Glenn, Netta Bell⁵ Little, Ambrose H.⁴ Samuel Rector³, James², John¹), born 14 Nov 1943. He married on 3 Apr 1964 **Janice REED** [1868], born 14 Jul 1945.

Children of Glen W MARTIN and Janice REED were as follows:

- 776 i **Matthew Glen**⁸ **MARTIN** [1869], born 25 Jul 1975.

459. **Netta Ruth**⁷ **MARTIN** [1873] (Marie Elizabeth⁶ Glenn, Netta Bell⁵ Little, Ambrose H.⁴ Samuel Rector³, James², John¹), born 8 Nov 1945. She married on 21 May 1964 **Jerry Dale REED** [1871], born Nov 1945.

Children of Netta Ruth MARTIN and Jerry Dale REED were as follows:

- 777 i **Jill Renee**⁸ **REED** [1872], born 26 Sep 1975.

464. **Fredrick Clinton**⁷ **COLLINS** [1901] (Edgar Clinton⁶, Nancy Elizabeth⁵ Little, Ambrose H.⁴ Samuel Rector³, James², John¹), born 31 May 1941. He married **Jo Anna SHEFFIELD** [1898], born 17 Feb 1942.

Children of Fredrick Clinton COLLINS and Jo Anna SHEFFIELD were as follows:

- 778 i **Deborah Ann**⁸ **COLLINS** [1899], born 5 Sep 1964; died 10 Dec 1964.
- 779 ii **Richard Clinton**⁸ **COLLINS** [1900], born 13 Jun 1972.

465. **Deloris Jewell**⁷ **COLLINS** [1905] (Edgar Clinton⁶, Nancy Elizabeth⁵ Little, Ambrose H.⁴ Samuel Rector³, James², John¹), born 7 Oct 1944. She married **James N RUSSELL** [1902], born 25 Feb 1943.

Children of Deloris Jewell COLLINS and James N RUSSELL were as follows:

- 780 i **Rhonda Gail**⁸ **RUSSELL** [1903], born 4 Dec 1965.
- 781 ii **Sheila Renee**⁸ **RUSSELL** [1904], born 27 Jun 1968.

466. **Anna Louise**⁷ **COLLINS** [1911] (Robert Dewey⁶, Nancy Elizabeth⁵ Little, Ambrose H.⁴ Samuel Rector³, James², John¹), born 30 Dec 1940. She married **Jesse Olen YOTHER** [1908], born 12 Jun 1936.

Children of Anna Louise COLLINS and Jesse Olen YOTHER were as follows:

- 782 i **Robert Olen**⁸ **YOTHER** [1909], born 7 Mar 1958.
- 783 ii **Debra Ann**⁸ **YOTHER** [1910], born 2 Apr 1959.

467. **Linda Kay**⁷ **COLLINS** [1915] (Robert Dewey⁶, Nancy Elizabeth⁵ Little, Ambrose H.⁴ Samuel Rector³, James², John¹), born 13 Jul 1944. She married **Roger William BURMFIELD** [1912], born 17 Jul 1941.

Children of Linda Kay COLLINS and Roger William BURMFIELD were as follows:

- 784 i **Tamara Kay**⁸ **BRUMFIELD** [1913], born 17 May 1963.
- 785 ii **Terri Ann**⁸ **BURMFIELD** [1914], born 23 Aug 1967.

468. **Hevery Allen**⁷ **RISLEY** [1921] (Dorothy Elizabeth⁶ Collins, Nancy Elizabeth⁵ Little, Ambrose H.⁴ Samuel Rector³, James², John¹), born 13 Jul 1948. He married on 19 Feb 1968 **Rose Ann ELSIE** [1918].

Children of Hevery Allen RISLEY and Rose Ann ELSIE were as follows:

- 786 i **Christie Lynn**⁸ **RISLEY** [1919], born 16 Sep 1968.
- 787 ii **Allen David**⁸ **RISLEY** [1920], born 26 May 1971.

470. **Gary Wayne**⁷ **COLLINS** [1927] (Roy Allen⁶, Nancy Elizabeth⁵ Little, Ambrose H.⁴ Samuel Rector³, James², John¹), born 6 Apr 1957. He married on 15 Mar 1976 in Columbus, NM. **Tresia MCGARRAH** [1925], born 9 Apr 1961.

Children of Gary Wayne COLLINS and Tresia MCGARRAH were as follows:

Descendants of John Little in Register Form

788 i **Billy Ray**⁸ COLLINS [1926], born 9 Jun 1977.

473. **Norma Lee**⁷ BURDEN [1937] (Elmer Ray⁶, Elcy Dmona⁵ Little, Ambrose H⁴, Samuel Rector³, James², John¹), born 24 Mar 1944 in Prairie Grove, AR.. She married on 28 Nov 1968 **Ray Dean MITCHELL** [1935], born 27 Feb 1947.

Children of Norma Lee BURDEN and Ray Dean MITCHELL were as follows:

789 i **Tommy Ray**⁸ MITCHELL [1936], born 10 Dec 1969.

475. **Howard Lee**⁷ BURDEN [1944] (Robert Lee⁶, Elcy Dmona⁵ Little, Ambrose H⁴, Samuel Rector³, James², John¹), born 27 Nov 1940 in Siloam Springs, AR.. He married on 28 Jul 1969 **Mary Ellen Perkins THOMPSON** [1942], born 26 Aug 1936.

Children of Howard Lee BURDEN and Mary Ellen Perkins THOMPSON were as follows:

790 i **Marcus Dudley**⁸ BURDEN [1943], born 20 Mar 1970.

476. **Grace Ann**⁷ BURDEN [1948] (Robert Lee⁶, Elcy Dmona⁵ Little, Ambrose H⁴, Samuel Rector³, James², John¹), born 5 Nov 1943 in Siloam Springs, AR.. She married on 20 May 1963 **Roy Glen MARLOW** [1945], born 20 Apr 1941.

Children of Grace Ann BURDEN and Roy Glen MARLOW were as follows:

791 i **Ray Dean**⁸ MARLOW [1946], born 2 Jan 1964 in Siloam Springs, AK..

792 ii **Robert Loyd**⁸ MARLOW [1947], born 23 May 1967 in Siloam Springs, AK..

477. **Opal Christine**⁷ BURDEN [1963] (Robert Lee⁶, Elcy Dmona⁵ Little, Ambrose H⁴, Samuel Rector³, James², John¹), born 17 Sep 1920 in Piney, OK.. She married on 31 Oct 1938 **Victor Earl SHIELDS** [1949], born 8 Apr 1917 in Highful, AR..

Children of Opal Christine BURDEN and Victor Earl SHIELDS were as follows:

793 i **Ella Faye**⁸ SHIELDS [1951], born 5 May 1941 in Gentry, AK.. She married on 20 Dec 1958 **Parker Dean ROBERTS** [1950], born 5 May 1941.

794 ii **Linda Joyce**⁸ SHIELDS [1952], born 4 Oct 1942; died 22 Jan 1966 in Joplin, MO..

795 iii **Lyle George**⁸ SHIELDS [1953], born 10 Nov 1950 in Siloam Springs, AK..

+ 796 iv **Charles Eddie**⁸ BURDEN [1958].

+ 797 v **Harley**⁸ BURDEN [1962].

488. **James Richard II**⁷ PARKER [2039] (Mary Marie⁶ Smith, Ella⁵ Little, James Rector⁴, Samuel Rector³, James², John¹). He married **Elsie Victoria BARRERE** [2037].

Children of James Richard II PARKER and Elsie Victoria BARRERE were as follows:

798 i **Emily**⁸ PARKER [2038].

489. **Dale L**⁷ CARBTREE [2054] (Georgia Lee⁶ Gard, Delsie M⁵ Little, James Rector⁴, Samuel Rector³, James², John¹), born 27 Apr 1941. He married on 28 Dec 1961 **Marlene LENT** [2051], born 17 Mar 1943.

Children of Dale L CARBTREE and Marlene LENT were as follows:

799 i **Jody R**⁸ CARBTREE [2052], born 7 Apr 1965.

800 ii **Michelle D**⁸ CARBTREE [2053], born 7 Nov 1967.

490. **Billie Jean**⁷ GARD [2060] (Charles Lot⁶, Delsie M⁵ Little, James Rector⁴, Samuel Rector³, James², John¹), born 29 Nov 1950. She married on 18 Jul 1969 **Jack CHANEY** [2057].

Children of Billie Jean GARD and Jack CHANEY were as follows:

801 i **La Lania**⁸ CHANEY [2058], born 12 Dec 1970.

802 ii **Erica B**⁸ CHANEY [2059], born 6 Jan 1972.

506. **Norma Jean**⁷ LITTLE [2106] (James Leon⁶, Ora Cleveland⁵, James Rector⁴, Samuel Rector³, James², John¹), born 30 Dec 1962. She married on 16 Nov 1963 (—) <LIVING> [2103].

Children of Norma Jean LITTLE and (—) <LIVING> were as follows:

803 i **Tonya Renel**⁸ LITTLE [2105], born 12 Apr 1967. He married **Sandra Louise LITTLE** [2104], born 23 Nov 1938.

518. **Dale Edward**⁷ LITTLE [2145] (Cecil Allen⁶, Elmer Allen⁵, Hugh Effie⁴, Samuel Rector³, James², John¹), born 22 Jan 1947 in Corcoran, CA.. He married **Joan W DECORO** [2140].

Children of Dale Edward LITTLE and Joan W DECORO were as follows:

804 i **Lee Oma**⁸ LITTLE [2141], born 7 Dec 1947.

805 ii **Larry Allen**⁸ LITTLE [2142], born 5 May 1950.

806 iii **Cecil Allen**⁸ LITTLE [2143], born 24 May 1948.

807 iv **Roger Eugene**⁸ LITTLE [2144], born 11 May 1955.

604. **Adrain Lee**⁷ HOLT [2458] (Millie Arlene⁶ Little, William Clifford⁵, William Ross⁴, Ewen Marion³, James², John¹), born 15 Nov 1943. He married **Betty Jean BOTTONS** [2452].

Children of Adrain Lee HOLT and Betty Jean BOTTONS were as follows:

808 i **Donna Kay**⁸ HOLT [2453], born 4 Feb 1963.

809 ii **Adrain Lee, Jr.**⁸ HOLT [2454], born 3 Mar 1964.

810 iii **Douglas**⁸ HOLT [2455], born 1 Aug 1966.

811 iv **Teresa**⁸ HOLT [2456], born 12 Aug 1968.

812 v **Shelia**⁸ HOLT [2457], born 20 Jan 1970.

605. **Linda Gayle**⁷ HOLT [2466] (Millie Arlene⁶ Little, William Clifford⁵, William Ross⁴, Ewen Marion³, James², John¹), born 3 May 1945. She married (1), divorced **Billy Ray BOTTONS** [2459]; (2) abt 1965, divorced **L D WOODS** [2461]; (3) abt 1967 **Vernon ANDERSON** [2462].

Children of Linda Gayle HOLT and Billy Ray BOTTONS were as follows:

813 i **Katrina**⁸ BOTTONS [2460], born 24 May 1964.

Children of Linda Gayle HOLT and Vernon ANDERSON were as follows:

814 i **Linda Kay**⁸ ANDERSON [2463], born 8 Sep 1967.

815 ii **Tannie**⁸ ANDERSON [2464], born 4 Sep 1968.

816 iii **Vernon, Jr.**⁸ ANDERSON [2465], born 14 Jan 1971.

606. **James Edward, Jr.**⁷ HOLT [2470] (Millie Arlene⁶ Little, William

Descendants of John Little in Register Form

Clifford⁵, William Ross⁴, Ewen Marion³, James², John¹), born 20 Nov 1946; died 10 Jan 1976. He married **Sharley Mae WOOLARD** [2467], born 1948; died 31 Jan 1976.

Children of James Edward, Jr. HOLT and Sharley Mae WOOLARD were as follows:

- 817 i **David Edward**⁸ HOLT [2468], born 30 May 1966.
- 818 ii **Steve Ezell**⁸ HOLT [2469], born 9 Feb 1969.

607. **Donald Eugene**⁷ HOLT [2474] (Millie Arlene⁶ Little, William Clifford⁵, William Ross⁴, Ewen Marion³, James², John¹), born 31 Oct 1948. He married (1) on 28 Jun 1975, divorced **Sletha WINKLER** [2471]; (2) on 17 Jan 1977 **Rebecca THOMAS** [2472], born 1958.

Children of Donald Eugene HOLT and Rebecca THOMAS were as follows:

- 819 i **Debra Renna**⁸ HOLT [2473], born 10 Apr 1978.

608. **Dorothy Ladena**⁷ HOLT [2477] (Millie Arlene⁶ Little, William Clifford⁵, William Ross⁴, Ewen Marion³, James², John¹), born 25 Jan 1950. She married **Lawrence LANGLEY** [2475].

Children of Dorothy Ladena HOLT and Lawrence LANGLEY were as follows:

- 820 i **William Henry**⁸ LANGLEY [2476], born 25 Jul 1972.

613. **Laura Lynn**⁷ SEAY [2509] (Russell Jarva⁶, Jarva⁵, Emma Elizabeth⁴ Little, Ambrose Hunley Seluse³, James², John¹), born 27 May 1948. She married in 1970 **Mohammed TAHERI** [2507].

Children of Laura Lynn SEAY and Mohammed TAHERI were as follows:

- 821 i **Rusksana Courtne**⁸ TAHERI [2508], born 18 May 1971.

616. **Alma Carlene**⁷ UMBERSON [2519] (Alma Louise⁶ Seay, Jarva⁵, Emma Elizabeth⁴ Little, Ambrose Hunley Seluse³, James², John¹), born 10 Jun 1938 in Fullerton, CA. She married on 10 Jul 1955 **Geroge Vernon HALE** [2514], born 5 Aug 1935 in Dutch Mills, AK.

Children of Alma Carlene UMBERSON and Geroge Vernon HALE were as follows:

- 822 i **Vernon Wayne**⁸ HALE [2515], born 14 Sep 1956.
- 823 ii **Carla Jayne**⁸ HALE [2516], born 8 May 1958.
- 824 iii **Vicki Jean**⁸ HALE [2517], born 12 Dec 1959.
- 825 iv **Jimmie Gregg**⁸ HALE [2518], born 22 Feb 1961.

617. **Donald Carl**⁷ UMBERSON [2522] (Alma Louise⁶ Seay, Jarva⁵, Emma Elizabeth⁴ Little, Ambrose Hunley Seluse³, James², John¹), born 31 Aug 1943 in Fullerton, CA. He married on 3 Jul 1965 **Carolyn Jean WHITAKER** [2520], born 22 Nov 1946.

Children of Donald Carl UMBERSON and Carolyn Jean WHITAKER were as follows:

- 826 i **Robert Don**⁸ UMBERSON [2521], born 3 Jun 1969.

618. **Howard Russell**⁷ UMBERSON [2525] (Alma Louise⁶ Seay, Jarva⁵, Emma Elizabeth⁴ Little, Ambrose Hunley Seluse³, James², John¹), born 19 Apr 1946 in Fullerton, CA. He married on 19 Sep 1964 **Donna Faye SMITH** [2523], born 14 Sep 1948.

Children of Howard Russell UMBERSON and Donna Faye SMITH were as follows:

827 i **Brian Don**⁸ UMBERSON [2524], born 27 Aug 1965.

619. **Carolyn Sue**⁷ UMBERSON [2529] (Alma Louise⁶ Seay, Jarva⁵, Emma Elizabeth⁴ Little, Ambrose Hunley Seluse³, James², John¹), born 6 Dec 1949 in Prairie Grove, AK. She married on 14 Jun 1968 **John Robert HART** [2526], born 10 Sep 1949.

Children of Carolyn Sue UMBERSON and John Robert HART were as follows:

- 828 i **John William**⁸ HART [2527], born 31 Mar 1970; died 27 Aug 1970.
- 829 ii **Julie Renee**⁸ HART [2528], born 28 Jan 1972.

621. **Connie Ross**⁷ REED [2537] (Martha Cleo⁶ Seay, Jarva⁵, Emma Elizabeth⁴ Little, Ambrose Hunley Seluse³, James², John¹), born 7 Feb 1941 in Prairie Grove, AK. He married **Rachel TOMLINSON** [2534].

Children of Connie Ross REED and Rachel TOMLINSON were as follows:

- 830 i **Shawn**⁸ REED [2535], born 2 Dec 1964.
- 831 ii **Eric**⁸ REED [2536], born 3 Jul 1966.

623. **Tommy**⁷ SLAUGHTER [2590] (Opal⁶ Young, Zula B⁵ McCarty, Etta May⁴ Little, Ambrose Hunley Seluse³, James², John¹), born 28 Oct 1945. He married on 29 May 1965 **Lynnet HILL** [2587].

Children of Tommy SLAUGHTER and Lynnet HILL were as follows:

- 832 i **Andrea**⁸ SLAUGHTER [2588], born 2 Nov 1965.
- 833 ii **Marty**⁸ SLAUGHTER [2589], born 28 Feb 1968.

626. **Ronald Wesley**⁷ YOUNG [2599] (Thomas Calvin⁶, Zula B⁵ McCarty, Etta May⁴ Little, Ambrose Hunley Seluse³, James², John¹), born 28 Mar 1946. He married **Kristine VANCE** [2596].

Children of Ronald Wesley YOUNG and Kristine VANCE were as follows:

- 834 i **Jeff**⁸ YOUNG [2597], born 21 Jan 1968.
- 835 ii **Kevin**⁸ YOUNG [2598], born 2 Nov 1970.

633. **Janice**⁷ REED [2619] (Felix Herman⁶, Emma D⁵ McCarty, Etta May⁴ Little, Ambrose Hunley Seluse³, James², John¹), born 27 Jun 1955. She married on 26 Jun 1974 **Albert Wayne GEBAWER** [2617].

Children of Janice REED and Albert Wayne GEBAWER were as follows:

- 836 i **Andrew Wayne**⁸ GEBAWER [2618], born 8 Feb 1976.

659. **Patricia Ann**⁷ ENGLISH [2691] (Volentine Sevier⁶, Donia⁵ Little, John B⁴, Ambrose Hunley Seluse³, James², John¹), born 19 Jun 1940. She married on 9 Jun 1962 in Midwest City, OK. **Tommy Ray PADGHAM** [2688].

Children of Patricia Ann ENGLISH and Tommy Ray PADGHAM were as follows:

- 837 i **Michael David**⁸ PADGHAM [2689], born 14 Jul 1964.
- 838 ii **Graig English**⁸ PADGHAM [2690], born 22 Nov 1967.

Generation 8

660. **Mildred Rose**⁸ SMITH [1390] (Roy Lee⁷, James Milton⁶, Maude Luther⁵ Hamilton, Lucretia Ann⁴ Babb, Martha Caroline³ Little, James²).

Descendants of John Little in Register Form

John¹, born 18 Mar 1951. She married (1) **Rickie Aurther MANNKE** [1385], born 19 Aug 1948; (2), divorced **Jerry STROUD** [1389].

Children of Mildred Rose SMITH and Rickie Aurther MANNKE were as follows:

- 839 i **Douglass Dwayne⁹ MANNKE** [1386], born 23 Apr 1968.
- 840 ii **Joe Allen⁹ MANNKE** [1387], born 23 Jun 1970.
- 841 iii **Bryan Lee⁹ MANNKE** [1388], born 7 Jan 1975.

661. **Vivian Kay⁸ SMITH** [1393] (Roy Lee⁷, James Milton⁶, Maude Luther⁵ Hamilton, Lucretia Ann⁴ Babb, Martha Caroline³ Little, James², John¹), born 20 May 1952. She married **Thomas Gregory DANIEL** [1391].

Children of Vivian Kay SMITH and Thomas Gregory DANIEL were as follows:

- 842 i **Sandra Denise⁹ DANIEL** [1392], born 5 Oct 1972.

662. **Michael Roy⁸ SMITH** [1397] (Roy Lee⁷, James Milton⁶, Maude Luther⁵ Hamilton, Lucretia Ann⁴ Babb, Martha Caroline³ Little, James², John¹), born 1 Jul 1958. He married **Nancy SLEDGE** [1394].

Children of Michael Roy SMITH and Nancy SLEDGE were as follows:

- 843 i **Bessie Leann⁹ SMITH** [1395].
- 844 ii **Roy Duncan⁹ SMITH** [1396].

663. **James Wayne⁸ SMITH** [1400] (Roy Lee⁷, James Milton⁶, Maude Luther⁵ Hamilton, Lucretia Ann⁴ Babb, Martha Caroline³ Little, James², John¹), born 30 May 1964. He married **Vickie PATTON** [1398].

Children of James Wayne SMITH and Vickie PATTON were as follows:

- 845 i **Rusty Lee⁹ SMITH** [1399].

667. **Darrell Gene⁸ BASHAM** [1416] (Lula Mae⁷ Smith, James Milton⁶, Maude Luther⁵ Hamilton, Lucretia Ann⁴ Babb, Martha Caroline³ Little, James², John¹), born 18 Jul 1937. He married **Darlene Joyce JOHNSON** [1408], born 21 Jul 1937.

Children of Darrell Gene BASHAM and Darlene Joyce JOHNSON were as follows:

- + 846 i **Tia Juina DeDelaine⁹ BASHAM** [1413].
- 847 ii **Darrell Lynn⁹ BASHAM** [1415], born 31 Jan 1963. He married **Leslie (—)** [1414].

668. **Lonnie Joe⁸ BASHAM** [1420] (Lula Mae⁷ Smith, James Milton⁶, Maude Luther⁵ Hamilton, Lucretia Ann⁴ Babb, Martha Caroline³ Little, James², John¹), born 11 Jul 1946. He married **Brenda Joyce FALK** [1417], born 9 May 1946.

Children of Lonnie Joe BASHAM and Brenda Joyce FALK were as follows:

- 848 i **Monica Leann⁹ BASHAM** [1418], born 30 Aug 1972.
- 849 ii **Stacie Dionne⁹ BASHAM** [1419], born 30 Jun 1976.

669. **Christine Rose⁸ WHITLING** [1439] (Evelyn Rose⁷ Smith, James Milton⁶, Maude Luther⁵ Hamilton, Lucretia Ann⁴ Babb, Martha Caroline³ Little, James², John¹), born 24 Aug 1938. She married **Glenn Dawson COLLUM** [1423], born 19 Apr 1934.

Children of Christine Rose WHITLING and Glenn Dawson COLLUM were as follows:

- 850 i **Charles Eugene⁹ COLLUM** [1424].
- 851 ii **James Dawson⁹ COLLUM** [1425].
- 852 iii **Mary Evelyn⁹ COLLUM** [1429].
- 853 iv **Glenda Fay⁹ COLLUM** [1434].
- 854 v **Parricia Marie⁹ COLLUM** [1438].

670. **Barbara Ann⁸ WHITLING** [1446] (Evelyn Rose⁷ Smith, James Milton⁶, Maude Luther⁵ Hamilton, Lucretia Ann⁴ Babb, Martha Caroline³ Little, James², John¹), born 12 May 1941. She married **Gearald ADAMS** [1440], born 13 Jan 1938.

Children of Barbara Ann WHITLING and Gearald ADAMS were as follows:

- + 855 i **Geraldine⁹ ADAMS** [1444].
- 856 ii **Alton Ray⁹ ADAMS** [1445], born 17 Jan 1962; died 30 May 1975.

671. **Brenda Joyce⁸ SMITH** [1457] (Barney Edwin⁷, James Milton⁶, Maude Luther⁵ Hamilton, Lucretia Ann⁴ Babb, Martha Caroline³ Little, James², John¹), born 23 Jan 1941. She married **Reid Jerman SELLERS** [1449], born 13 Aug 1933.

Children of Brenda Joyce SMITH and Reid Jerman SELLERS were as follows:

- 857 i **Heather Leigh⁹ SELLERS** [1452].
- 858 ii **Edwin Earl⁹ SELLERS** [1455].
- 859 iii **Kelly Scott⁹ SELLERS** [1456], born 25 Aug 1967.

672. **Patricia Dianne⁸ SMITH** [1462] (Barney Edwin⁷, James Milton⁶, Maude Luther⁵ Hamilton, Lucretia Ann⁴ Babb, Martha Caroline³ Little, James², John¹), born 13 Aug 1945. She married **Donald MANTOOTH** [1458].

Children of Patricia Dianne SMITH and Donald MANTOOTH were as follows:

- + 860 i **Regina Anne⁹ MANTOOTH** [1461].

673. **Julia Elaine⁸ SMITH** [1472] (Barney Edwin⁷, James Milton⁶, Maude Luther⁵ Hamilton, Lucretia Ann⁴ Babb, Martha Caroline³ Little, James², John¹), born 11 Nov 1948. She married (1), divorced **Randy HISAW** [1463]; (2), divorced **Steve MURDERS** [1467]; (3) **Roland LIVERMORE** [1471], born 8 Aug 1948.

Children of Julia Elaine SMITH and Randy HISAW were as follows:

- + 861 i **Tanya Elaine⁹ HISAW** [1466].

Children of Julia Elaine SMITH and Steve MURDERS were as follows:

- + 862 i **Randy⁹ MURDERS** [1470].

677. **Wanda Kaye⁸ RENEAU** [1482] (Dorothy Lucille⁷ Smith, Elmar Lafayette⁶, Maude Luther⁵ Hamilton, Lucretia Ann⁴ Babb, Martha Caroline³ Little, James², John¹), born 29 Oct 1952. She married **Arno Wayne GRIMM** [1479], born 24 Nov 1948.

Children of Wanda Kaye RENEAU and Arno Wayne GRIMM were as follows:

- 863 i **Robin Lynne⁹ GRIMM** [1480], born 7 Nov 1973.

Descendants of John Little in Register Form

864 ii **Brandon Wayne**⁹ GRIMM [1481], born 19 Dec 1977.

685. **Durwood Clayton**⁸ SMITH [1510] (Dalton Lafayette⁷, Elmar Lafayette⁶, Maude Luther⁵ Hamilton, Lucretia Ann⁴ Babb, Martha Caroline³ Little, James², John¹), born 1 Apr 1939. He married **LaJaun FULLER** [1505].

Children of Durwood Clayton SMITH and LaJaun FULLER were as follows:

- 865 i **Stephen Durwood**⁹ SMITH [1506], born 11 Sep 1961.
- 866 ii **Jeffery Allen**⁹ SMITH [1507], born 4 Aug 1962.
- 867 iii **Gregory Scott**⁹ SMITH [1508], born 4 Feb 1964.
- 868 iv **Cynthia Diane**⁹ SMITH [1509], born 20 Mar 1968.

686. **Ronnie Eugene**⁸ SMITH [1516] (Dalton Lafayette⁷, Elmar Lafayette⁶, Maude Luther⁵ Hamilton, Lucretia Ann⁴ Babb, Martha Caroline³ Little, James², John¹), born 29 Apr 1946. He married (1) **Karen PHIPPS** [1511], born 30 Aug 1969; (2) **Janice Nell WELCH** [1514].

Children of Ronnie Eugene SMITH and Karen PHIPPS were as follows:

- 869 i **Ronnie Scott**⁹ SMITH [1512], born 1 Apr 1970.
- 870 ii **Stacy Lynn**⁹ SMITH [1513], born 28 May 1975.

Children of Ronnie Eugene SMITH and Janice Nell WELCH were as follows:

- 871 i **Rohnda Darlene**⁹ SMITH [1515], born 7 May 1964.

687. **Glinda Gail**⁸ SMITH [1521] (Dalton Lafayette⁷, Elmar Lafayette⁶, Maude Luther⁵ Hamilton, Lucretia Ann⁴ Babb, Martha Caroline³ Little, James², John¹), born 12 Jun 1948. She married (1) **Wilmer Charles WIGGLETON** [1517], died May 1978; (2) **Leo BROWN** [1520].

Children of Glinda Gail SMITH and Wilmer Charles WIGGLETON were as follows:

- 872 i **Glenn Charles**⁹ WIGGLETON [1518], born 19 Dec 1967.
- 873 ii **Jerry Dale**⁹ WIGGLETON [1519], born 13 Aug 1970.

688. **Brenda Jean**⁸ BRUMBELOW [1527] (Eva Amagene⁷ Smith, Elmar Lafayette⁶, Maude Luther⁵ Hamilton, Lucretia Ann⁴ Babb, Martha Caroline³ Little, James², John¹), born 16 Sep 1950. She married **David Larry, Sr. CRYER** [1524], born 24 Nov 1950.

Children of Brenda Jean BRUMBELOW and David Larry, Sr. CRYER were as follows:

- 874 i **Melissa Jean**⁹ CRYER [1525], born 24 Oct 1971.
- 875 ii **David Larry, Jr.**⁹ CRYER [1526], born 18 Mar 1979.

690. **Carolyn Ann**⁸ HOOT [1537] (Leona Fay⁷ Smith, Elmar Lafayette⁶, Maude Luther⁵ Hamilton, Lucretia Ann⁴ Babb, Martha Caroline³ Little, James², John¹), born 25 Jun 1950. She married **Larry Lee TAIT** [1534].

Children of Carolyn Ann HOOT and Larry Lee TAIT were as follows:

- 876 i **Rodney Anson**⁹ TAIT [1535], born 7 Feb 1972.
- 877 ii **Ricky**⁹ TAIT [1536], born 7 Feb 1972.

691. **Connie Louise**⁸ HOOT [1540] (Leona Fay⁷ Smith, Elmar Lafayette⁶, Maude Luther⁵ Hamilton, Lucretia Ann⁴ Babb, Martha Caroline³ Little, James², John¹), born 27 Mar 1953. She married **Garry**

THIESIN [1538], born 22 Dec 1942.

Children of Connie Louise HOOT and Garry THIESIN were as follows:

- 878 i **Christofer Todd**⁹ THIESIN [1539], born 23 Oct 1977.

692. **Donald Ray**⁸ SMITH [1546] (Leroy Ray⁷, Elmar Lafayette⁶, Maude Luther⁵ Hamilton, Lucretia Ann⁴ Babb, Martha Caroline³ Little, James², John¹), born 10 Dec 1949. He married **Wanda Lou BRADBERRY** [1543], born 29 Nov 1952.

Children of Donald Ray SMITH and Wanda Lou BRADBERRY were as follows:

- 879 i **Michael Kevin**⁹ SMITH [1544], born 12 Jan 1971.
- 880 ii **Heather Renee**⁹ SMITH [1545], born 14 Dec 1974.

693. **Rickey Daryl**⁸ SMITH [1550] (Leroy Ray⁷, Elmar Lafayette⁶, Maude Luther⁵ Hamilton, Lucretia Ann⁴ Babb, Martha Caroline³ Little, James², John¹), born 12 Sep 1952. He married **Tommy Ann PATRICK** [1547], born 30 Aug 1952.

Children of Rickey Daryl SMITH and Tommy Ann PATRICK were as follows:

- 881 i **Leigh Ann**⁹ SMITH [1548], born 3 Jun 1974.
- 882 ii **Samuel Duncan**⁹ SMITH [1549], born 15 Nov 1975.

694. **Madeline Inez**⁸ LACY [430] (Lucille⁷ Bolt, Lottie Ola⁶ Smith, Maude Luther⁵ Hamilton, Lucretia Ann⁴ Babb, Martha Caroline³ Little, James², John¹), born 13 Sep 1938 in Ft. Worth, TX. She married on 16 Jun 1956 in Martin Valley, Eastland Co. TX. **Benny Leon CATE** [423], born 17 Jul 1937 in Hobbs, NM.

Children of Madeline Inez LACY and Benny Leon CATE were as follows:

- 883 i **Billie Jean**⁹ CATE [424], born 8 Jul 1957.
- + 884 ii **Jimmy Dee**⁹ CATE [428].
- 885 iii **Bradley Wayne**⁹ CATE [429], born 26 Nov 1970.

695. **Laurajean**⁸ PATTERSON [396] (Melba⁷ Bolt, Lottie Ola⁶ Smith, Maude Luther⁵ Hamilton, Lucretia Ann⁴ Babb, Martha Caroline³ Little, James², John¹), born 17 Oct 1940 in Fort Worth, Tarrant Co, Texas. She married (1) on 10 Dec 1955 in Weathford, Texas, divorced **Jimmie Ray PRYOR** [383], born 17 Dec 1935 in Littlefield, Lamb Co, Texas; (2) on 11 Apr 1995 in Burleson, TX. Johnson Co., divorced **John Marshall GOLLIDAY** [395], born 3 Jan 1954 in Denton, TX..

Children of Laurajean PATTERSON and Jimmie Ray PRYOR were as follows:

- + 886 i **William Keith**⁹ PRYOR [387].
- 887 ii **Danny Ray**⁹ PRYOR [388], born 25 Jul 1960 in Santa Anna, CA. Orange Co.; died 6 Sep 1980 in Crockett, TX. Emerald Hills, Kennedale Cem..
- + 888 iii **Rusty Lee**⁹ PRYOR [394].

696. **Richard Warren**⁸ PATTERSON [1006] (Melba⁷ Bolt, Lottie Ola⁶ Smith, Maude Luther⁵ Hamilton, Lucretia Ann⁴ Babb, Martha Caroline³ Little, James², John¹), born 24 Oct 1942 in Fort Worth, TX.. He married (1) on 28 Jul 1962 in Grandbury, TX., divorced **Dorothy Faye PRICE** [1001], born 20 Oct 1941 in Newton, ILL.; (2) abt 1978 in Cleburne, TX, divorced **Linda Jean HOLCOMB** [1003], born 12 Feb 1950 in Cleburne, TX., Johnson Co..

Children of Richard Warren PATTERSON and Dorothy Faye PRICE

Descendants of John Little in Register Form

were as follows:

- 889 i Tina Christine⁹ MCMURRAY [400].
- Children of Richard Warren PATTERSON and Linda Jean HOLCOMB were as follows:
- 890 i Richard Dwayne⁹ MCMURRAY [1005], born 1 Jul 1982 in Fort Worth, TX.
 - 891 ii Micheal Ray⁹ MCMURRAY [402], born 14 Sep 1980 in Fort Worth, TX; died 12 Apr 1981 in Fort Worth, TX. Kennedale; Emerald Hills Cem..

697. Melvin Thomas⁸ PATTERSON [1009] (Melba Bolt, Lottie Ola⁶ Smith, Maude Luther⁵ Hamilton, Lucretia Ann⁴ Babb, Martha Caroline³ Little, James², John¹), born 26 Mar 1945 in Fort Worth, TX.. He married (1) abt 1961 in TX., divorced Sandra WHITNEY [405], born 1945 in Fort Worth, TX.; (2) abt 1969 in TX., divorced Mary Duane BOLDT [271], born abt 1947 in Fort Worth, TX., daughter of Mart BOLT [978] and Mary Elizabeth DANIELS [263]; (3) on 11 Nov 1976 in TX. Joan Fay MERRITT [408], born 1 Dec 1958 in MO..

Children of Melvin Thomas PATTERSON and Sandra WHITNEY were as follows:

- 892 i Tommy Glenn⁹ MCMURRAY [407], born 20 May 1962 in Fort Worth, TX.. He married (---) TERRY [406].

Children of Melvin Thomas PATTERSON and Mary Duane BOLDT were as follows:

- 893 i Rowdy Mark⁹ MCMURRAY [267], born 1970.
- + 894 ii MacHeath⁹ MCMURRAY [270].

Children of Melvin Thomas PATTERSON and Joan Fay MERRITT were as follows:

- 895 i Christy Lane⁹ MCMURRAY [410], born 24 Sep 1979.
- 896 ii Natalie Nicole⁹ MCMURRAY [411], born 21 Feb 1986.
- 897 iii James Douglas⁹ MCMURRAY [1008], born 27 Aug 1977 in Fort Worth, TX.

701. Johnny Tim⁸ MCMURRAY (Rev.) [1017] (Melba⁷ Bolt, Lottie Ola⁶ Smith, Maude Luther⁵ Hamilton, Lucretia Ann⁴ Babb, Martha Caroline³ Little, James², John¹), born 18 Apr 1960 in Fort Worth, TX.; died 12 Jun 1990 in Kennedale, TX. Emerald Hills Cemetery. He married in 1980 in Fort Worth, TX. Truth Church, divorced Barbara WILLIAMS [1015], born 20 Dec 1957 in TX..

Notes for Johnny Tim MCMURRAY (Rev.)

1 _FAI, 2 DATE 1980, 2 PLAC Ft.W. TX

Children of Johnny Tim MCMURRAY (Rev.) and Barbara WILLIAMS were as follows:

- 898 i John Timothy⁹ MCMURRAY [1016], born 25 Feb 1982.

703. Barbara Lou⁸ BOLDT [345] (Clarence E⁷, Cledah⁶ Smith, Maude Luther⁵ Hamilton, Lucretia Ann⁴ Babb, Martha Caroline³ Little, James², John¹), born 9 Aug 1948 in Graham, TX.. She married (1) on 21 Sep 1968 in Sulphur Springs, TX. Jimmy Wilson, Sr. HENDERSON [340], born 25 Oct 1945 in Denton, TX.; died 7 Sep 1979 in TX.; (2) on 26 Mar 1982 in Elm Mott, TX. McLennan Co. Terry Gene BRADDY [343], born 25 Sep 1939 in Dallas, TX..

Children of Barbara Lou BOLDT and Jimmy Wilson, Sr. HENDERSON were as follows:

- 899 i Jimmy Wilson, Jr.⁹ HENDERSON [341], born 18 Jul 1969 in Grand Prairie, TX.

- + 900 ii Gina Suzanne⁹ HENDERSON [342].

704. Sylvia⁸ BOLDT [353] (Clarence E⁷, Cledah⁶ Smith, Maude Luther⁵ Hamilton, Lucretia Ann⁴ Babb, Martha Caroline³ Little, James², John¹), born 24 Sep 1956 in Phoenix, AZ.. She married (1) on 24 Jan 1975, divorced Bobby Leon JORDON [347], born in ?; (2) on 15 Jun 1978 James Cecil HUDSON [350].

Children of Sylvia BOLDT and Bobby Leon JORDON were as follows:

- 901 i Jon-Michael⁹ JORDON [348], born 21 May 1977 in Orange, TX..
- 902 ii Dawn Michelle⁹ JORDON [349], born 11 Dec 1978 in Lake Charles, LA.

Children of Sylvia BOLDT and James Cecil HUDSON were as follows:

- 903 i Crystal⁹ HUDSON [351], born 25 Aug 1980 in Orange, TX.
- 904 ii Richard Anthony⁹ HUDSON [352], born 21 Jul 1982 in Orange, TX..

705. Bryan Edwin⁸ BOLDT [357] (Clarence E⁷, Cledah⁶ Smith, Maude Luther⁵ Hamilton, Lucretia Ann⁴ Babb, Martha Caroline³ Little, James², John¹), born 15 May 1959 in Orange, TX. He married (1) abt 1977, divorced Tommie KAYE [354]; (2) abt 1985 in TX. Alanda Faye BERGERON [356], born 24 Jul 1952 in Port Arthur, TX..

Children of Bryan Edwin BOLDT and Tommie KAYE were as follows:

- 905 i Bryan Edwin Jr.⁹ BOLDT [355], born 13 Jun 1978 in Orange, TX..

706. Debbie⁸ BOLDT [362] (Clarence E⁷, Cledah⁶ Smith, Maude Luther⁵ Hamilton, Lucretia Ann⁴ Babb, Martha Caroline³ Little, James², John¹), born 18 Jan 1962 in New Orleans, LA.. She married on 1 Jul 1983, divorced Larry Dean CASTLE [358], born 12 May 1960 in Rapid City, So. Dakota.

Children of Debbie BOLDT and Larry Dean CASTLE were as follows:

- 906 i Heather Michelle⁹ CASTLE [359], born 20 Oct 1984 in Groves, TX..
- 907 ii Ashley Nicole⁹ CASTLE [360], born 12 May 1986 in Groves, TX..
- 908 iii John Henry⁹ CASTLE [361], born 11 Aug 1987 in Port Arthur, TX..

707. Sandra⁸ BOLDT [368] (Clarence E⁷, Cledah⁶ Smith, Maude Luther⁵ Hamilton, Lucretia Ann⁴ Babb, Martha Caroline³ Little, James², John¹), born 20 Oct 1960 in Mobile, AL.. She married (---) JONES [363].

Children of Sandra BOLDT and (---) JONES were as follows:

- 909 i Harold⁹ JONES [364].
- 910 ii Susie⁹ JONES [365].
- 911 iii Becky⁹ JONES [366].
- 912 iv Michael⁹ JONES [367].

708. Linda⁸ BOLDT [374] (Walter⁷, Cledah⁶ Smith, Maude Luther⁵ Hamilton, Lucretia Ann⁴ Babb, Martha Caroline³ Little, James², John¹), She married Philip BOATRIGHT [371].

Children of Linda BOLDT and Philip BOATRIGHT were as

Descendants of John Little in Register Form

follows:

- 913 i Suzanne⁹ BOATRIGHT [372].
- 914 ii Amy⁹ BOATRIGHT [373].

709. Gail⁸ BOLDT [378] (Walter⁷, Cleah⁶ Smith, Maude Luther⁵ Hamilton, Lucretia Ann⁴ Babb, Martha Caroline³ Little, James², John¹). She married Joe BURKETT [375].

Children of Gail BOLDT and Joe BURKETT were as follows:

- 915 i Jennifer⁹ BURKETT [376].
- 916 ii Jeff⁹ BURKETT [377].

740. Marva Diane⁸ LOWE [1748] (Marvin Floyd⁷, Delpha T⁶ Snodgrass, Mary Etta⁵ Little, Ambrose H⁴, Samuel Rector³, James², John¹), born 13 Oct 1955. She married on 21 Jun 1974 Fred BEARD [1746].

Children of Marva Diane LOWE and Fred BEARD were as follows:

- 917 i Melissa Anne⁹ BEARD [1747], born 22 Dec 1976.

796. Charles Eddie⁸ BURDEN [1958] (Opal Christine⁷ Burden, Robert Lee⁶, Elcy Dmona⁵ Little, Ambrose H⁴, Samuel Rector³, James², John¹), born 1 Oct 1924 in Piney, OK. He married on 18 Oct 1947 Jackie CAIN [1954], born in Chelan, WA.

Children of Charles Eddie BURDEN and Jackie CAIN were as follows:

- 918 i Donald Charles⁹ BURDEN [1956], born 6 Oct 1949 in Chelan, WA. He married on 17 Oct 1967 Patricia Ann BURNHAM [1955].
- 919 ii Patricia Ann⁹ BURDEN [1957], born 21 Jan 1951 in Chelan, WA.

797. Harley⁸ BURDEN [1962] (Opal Christine⁷ Burden, Robert Lee⁶, Elcy Dmona⁵ Little, Ambrose H⁴, Samuel Rector³, James², John¹), born 10 Dec 1926 in Pawnee, OK. He married on 8 Jun 1961 Norma Sue McCuiston GIBBS [1959], born 8 Jun 1935 in Wheeler, AR.

Children of Harley BURDEN and Norma Sue McCuiston GIBBS were as follows:

- 920 i Harley Edward⁹ BURDEN [1960], born 24 Dec 1961 in Siloam Springs, AR.
- 921 ii Allison Melissa⁹ BURDEN [1961], born 10 Apr 1966 in Siloam Springs, AR.

Generation 9

846. Tia Juina DeDelaine⁹ BASHAM [1413] (Darrell Gene⁸, Lula Mae⁷ Smith, James Milton⁶, Maude Luther⁵ Hamilton, Lucretia Ann⁴ Babb, Martha Caroline³ Little, James², John¹), born 10 Oct 1958. She married Rick VITITOW [1409].

Children of Tia Juina DeDelaine BASHAM and Rick VITITOW were as follows:

- 922 i Hatley¹⁰ VITITOW [1410].
- 923 ii Charley¹⁰ VITITOW [1412]. He married (—) LESLIE [1411].

852. Mary Evelyn⁹ COLLUM [1429] (Christine Rose⁸ Whiting, Evelyn Rose⁷ Smith, James Milton⁶, Maude Luther⁵ Hamilton, Lucretia Ann⁴ Babb, Martha Caroline³ Little, James², John¹). She married Clifford Carl MILLIGAN [1426].

Children of Mary Evelyn COLLUM and Clifford Carl MILLIGAN

were as follows:

- 924 i Angela¹⁰ MILLIGAN [1427].
- 925 ii Clifford Dewayne¹⁰ MILLIGAN [1428].

853. Glenda Fay⁹ COLLUM [1434] (Christine Rose⁸ Whiting, Evelyn Rose⁷ Smith, James Milton⁶, Maude Luther⁵ Hamilton, Lucretia Ann⁴ Babb, Martha Caroline³ Little, James², John¹), born 6 May 1956; died 28 Jul 1975. She married Danny Gene SMITH [1430], born 7 Oct 1955; died 28 Jul 1975.

Children of Glenda Fay COLLUM and Danny Gene SMITH were as follows:

- 926 i Melinda Faye¹⁰ SMITH [1431], born 10 Dec 1972.
- 927 ii Larry Dawayne¹⁰ SMITH [1432], born 23 Apr 1974.
- 928 iii Shelley Rena¹⁰ SMITH [1433], born 28 Jul 1975.

854. Parricia Marie⁹ COLLUM [1438] (Christine Rose⁸ Whiting, Evelyn Rose⁷ Smith, James Milton⁶, Maude Luther⁵ Hamilton, Lucretia Ann⁴ Babb, Martha Caroline³ Little, James², John¹), born 6 Oct 1957. She married Joe Ralph KISER [1435], born 29 Aug 1955.

Children of Parricia Marie COLLUM and Joe Ralph KISER were as follows:

- 929 i Bonnie Maire¹⁰ KISER [1436], born 26 Oct 1977.
- 930 ii Joe Ralph¹⁰ KISER [1437], born 5 Sep 1977.

855. Geraldine⁹ ADAMS [1444] (Barbara Ann⁸ Whiting, Evelyn Rose⁷ Smith, James Milton⁶, Maude Luther⁵ Hamilton, Lucretia Ann⁴ Babb, Martha Caroline³ Little, James², John¹), born 23 Nov 1960. She married (1) Mark Anthony GRIFFIS [1441]; (2), divorced (—) STAMFORD [1443], born 3 Nov 1957.

Children of Geraldine ADAMS and Mark Anthony GRIFFIS were as follows:

- 931 i Dela Ann Iona¹⁰ GRIFFIS [1442], born 9 Feb 1979.

857. Heather Leigh⁹ SELLERS [1452] (Brenda Joyce⁸ Smith, Barney Edwin⁷, James Milton⁶, Maude Luther⁵ Hamilton, Lucretia Ann⁴ Babb, Martha Caroline³ Little, James², John¹), born 15 Oct 1964. She married John Dell JAMES [1450], born 31 Dec 1962.

Children of Heather Leigh SELLERS and John Dell JAMES were as follows:

- 932 i Sarah Ashleigh¹⁰ JAMES [1451], born 13 Sep 1992.

858. Edwin Earl⁹ SELLERS [1455] (Brenda Joyce⁸ Smith, Barney Edwin⁷, James Milton⁶, Maude Luther⁵ Hamilton, Lucretia Ann⁴ Babb, Martha Caroline³ Little, James², John¹), born 6 Jun 1966. He married Kathleen Rocelle BROWNE [1453], born 26 Feb 1964.

Children of Edwin Earl SELLERS and Kathleen Rocelle BROWNE were as follows:

- 933 i Robert Earl¹⁰ SELLERS [1454], born 6 Jun 1966.

860. Regina Anne⁹ MANTOOTH [1461] (Patricia Dianne⁸ Smith, Barney Edwin⁷, James Milton⁶, Maude Luther⁵ Hamilton, Lucretia Ann⁴ Babb, Martha Caroline³ Little, James², John¹), born 1 Feb 1965. She married David THOMPSON [1459], born 10 Apr 1965.

Children of Regina Anne MANTOOTH and David THOMPSON were as follows:

- 934 i Elizabeth Mercedes¹⁰ THOMPSON [1460], born 8 Oct

Descendants of John Little in Register Form

1992.

861. Tanya Elaine⁹ HISAW [1466] (Julia Elaine⁸ Smith, Barney Edwin⁷, James Milton⁶, Maude Luther⁵ Hamilton, Lucretia Ann⁴ Babb, Martha Caroline³ Little, James², John¹), born 12 Sep 1970. She married **Daniel GILLETT** [1464].

Children of Tanya Elaine HISAW and Daniel GILLETT were as follows:

935 i Taffany¹⁰ GILLETT [1465], born 1990.

862. Randy⁹ MURDERS [1470] (Julia Elaine⁸ Smith, Barney Edwin⁷, James Milton⁶, Maude Luther⁵ Hamilton, Lucretia Ann⁴ Babb, Martha Caroline³ Little, James², John¹), born 23 May 1968. He married (—) **RUBY** [1468].

Children of Randy MURDERS and (—) RUBY were as follows:

936 i Raven Nicole¹⁰ MURDERS [1469], born 1991.

884. Jimmy Dee⁹ CATE [428] (Madeline Inez⁸ Lacy, Lucille⁷ Bolt, Lottie Ola⁶ Smith, Maude Luther⁵ Hamilton, Lucretia Ann⁴ Babb, Martha Caroline³ Little, James², John¹), born 20 May 1961 in Stamford, TX.. He married in 1979 in Burseson, TX. **Sherry Lynn DAVIS** [425], born 1961.

Children of Jimmy Dee CATE and Sherry Lynn DAVIS were as follows:

937 i Joel Daniel¹⁰ CATE [426], born 30 Nov 1986.

938 ii Jared Doyle¹⁰ CATE [427], born 18 Mar 1989.

886. William Keith⁹ PRYOR [387] (Laurajean⁸ Patterson, Melba⁷ Bolt, Lottie Ola⁶ Smith, Maude Luther⁵ Hamilton, Lucretia Ann⁴ Babb, Martha Caroline³ Little, James², John¹), born 16 Jun 1958 in Edenton, Chowan Co., NC.. He married (1) in 1984 in Kennedale, Tarrant Co., Texas, divorced **Charaita A. BANDOQUILLO** [384], born 14 Jan 1957 in Manila, Philippines; (2) on 2 Feb 1996 in Rockwall, TX. **Anne Elizabeth ABBY** [1127], born 16 Aug 1964 in ?.

Notes for William Keith PRYOR

1 _FAI, 2 DATE 2 FEB 1996, 2 PLAC 5:30 pm, Rev. Paul A. Adair Married them

Children of William Keith PRYOR and Charaita A. BANDOQUILLO were as follows:

939 i Byron Keith¹⁰ PRYOR [385], born 12 Jan 1985.

940 ii Christine Raquel¹⁰ PRYOR [386], born 26 Oct 1987.

888. Rusty Lee⁹ PRYOR [394] (Laurajean⁸ Patterson, Melba⁷ Bolt, Lottie Ola⁶ Smith, Maude Luther⁵ Hamilton, Lucretia Ann⁴ Babb, Martha Caroline³ Little, James², John¹), born 29 Sep 1961 in San Diego, Diego Co., Ca.. He married on 17 Oct 1981 in Bryan, TX. Her home church, divorced **Martha Emma BYRD** [998], born 25 Mar 1965 in Bryan, TX..

Children of Rusty Lee PRYOR and Martha Emma BYRD were as follows:

941 i Amanda Brooklynn¹⁰ PRYOR [390], born 31 Jul 1982.

942 ii Ginger Rushale¹⁰ PRYOR [391], born 15 Aug 1983.

943 iii Mistie Dawn¹⁰ PRYOR [392], born 7 Oct 1985.

944 iv Rusty Lee Matthew, Jr.¹⁰ PRYOR [999], born 7 Jan 1988 in Fort Worth, TX..

889. Tina Christine⁹ MCMURRAY [400] (Richard Warren⁸, Melba⁷

Bolt, Lottie Ola⁶ Smith, Maude Luther⁵ Hamilton, Lucretia Ann⁴ Babb, Martha Caroline³ Little, James², John¹), born 28 Aug 1963 in Ft. Worth, TX. She married on 20 Aug 1984 in Greenville, TX, divorced **Joe David MORRISON** [398], born 21 Jul 1957 in Greenville, Hunt Co. TX..

Children of Tina Christine MCMURRAY and Joe David MORRISON were as follows:

945 i Joshua David¹⁰ MORRISON [399], born 24 Jun 1990.

894. MacHeath⁹ MCMURRAY [270] (Melvin Thomas⁸, Melba⁷ Bolt, Lottie Ola⁶ Smith, Maude Luther⁵ Hamilton, Lucretia Ann⁴ Babb, Martha Caroline³ Little, James², John¹), born 27 Mar 1971 in Fort Worth, TX. He married in 1993 in Hillsboro, TX. Her church, divorced (—) **JEANIFER** [268], born abt 1971 in Hillsboro, TX. Hill Co..

Children of MacHeath MCMURRAY and (—) JEANIFER were as follows:

946 i Mathew Heath¹⁰ MCMURRAY [269], born 6 Dec 1993 in West, TX..

900. Gina Suzanne⁹ HENDERSON [342] (Barbara Lou⁸ Boldt, Clarence E⁷, Cledah⁶ Smith, Maude Luther⁵ Hamilton, Lucretia Ann⁴ Babb, Martha Caroline³ Little, James², John¹), born 21 Jan 1974 in Arlington, TX.. She married in 1995 in Irving, TX. **Brandon JONES** [7], born in ?.

Children of Gina Suzanne HENDERSON and Brandon JONES were as follows:

947 i Jacob Eric¹⁰ JONES [9], born 23 Jul 1995.

INDEX

Descendants of John LITTLE

1. John LITTLE (b.Ab1 1755-Carolina's,d Ab1 1835-AR.)

sp: UNKNOWN

— 2. James LITTLE (b.1801-GA.;d.22 Sep 1844-OK. Grave site unknown)

sp: Nancy GENTRY (b.1802-Ft.Nashborough,TN.Davidson Co.,d.1840-Summers,AR. Gravesite,Ross Little Farm)

— 3. John D LITTLE (b.Ab1 1823-Washington Co. AR.;d.1853-AR.)

sp: PERMELIA (m.Ab1 1840)

— 4. Keziah E LITTLE (b.1853)

— 3. Martha Caroline LITTLE (b.10 Nov 1825-Washington Co.,AR.;d.24 May 1902-Stroud,OK. Old Stroud Cem.)

sp: Tristram Ewin BABB (b.1815-TN.,m.Ab1 1843;d.1863-AR.)

— 4. Malinda C BABB (b.24 Feb 1847-AR.)

— 4. James P BABB (b.17 Jul 1847-TN.)

sp: Narcissa (b.1860-AR.)

— 5. Wallace BABB (b.1860)

— 4. Lucretia Ann BABB (b.31 Jan 1850-Summers,Washington Co.AR.;d.26 Apr 1910-Glen Rose,TX.Post Oak Cem.)

sp: Rufus Lafayette HAMILTON (b.24 Feb 1845-Fort Smith,Sebastian Co.AR.;m.Ab1 1867;d.20 Apr 1924-,TX.Post Oak Cem.Somerville.)

— 5. James HAMILTON (b.Ab1 1868;d.Ab1 1872-AR.)

— 5. Charles Horace HAMILTON (b.31 Jan 1870-AR.;d.23 Feb 1956-Weatherford,TX.Parker Co.)

sp: Amanda Jane PARTON (m.11 Dec 1892)

— 6. Charles Horace HAMILTON (b.Ab1 1900-Prob. TX.)

sp: Nellie HOUSER (m.Ab1 1925)

— 7. Charles Horace HAMILTON (b.5 Oct 1926-Hood County,Grandbury,TX.)

— 5. Lela HAMILTON (b.1872-AR.)

sp: J.D.BECK (m.17 Oct 1893)

— 5. Ada Bell HAMILTON (b.1874-AR.)

sp: Claude HOGUE

— 5. Robert E HAMILTON (b.18 Jul 1877-AR.)

sp: May FOUST (b.14 May 1882;m.4 Jul 1899;d.27 Mar 1906-Glen Rose,TX.Post Oak Cem.)

— 6. Clarence HAMILTON (b.26 Oct 1903-prob.Glen Rose,TX.;d.23 Aug 1908-Glen Rose,TX.Post Oak Cem.)

— 6. Infant Son HAMILTON (b.16 Mar 1906-Hood County,Grandbury,TX.;d.16 Mar 1906-Somervell County,GR,TX.Post Oak Cem.)

sp: Myrtle BRANCH (m.15 Dec 1909)

— 6. Burk Clifton HAMILTON (b.15 Jun 1924-Hood County,Grandbury,TX.)

— 5. Maude Luther HAMILTON (b.13 Sep 1879-Van Buren,Crawford Co.AR.;d.9 Jul 1974-Ennis,Ellis Co.TX. GOM Cem,Kerreville,TX.)

sp: Reed Pleasant SMITH (b.17 Feb 1875-Tolar,Hood Co.TX.;m.10 Jun 1895;d.7 Nov 1954-TGOMC,TX)

— 6. James Milton SMITH (b.8 Jan 1896-Tolar,TX.Hood Co.;d.3 Feb 1984-Eastland,TX.)

sp: Dorah Pearl GLENN (b.21 Dec 1898-EI Campo,TX.;m.2 Mar 1916)

— 7. Roy Lee SMITH (b.14 Feb 1932-TX.)

sp: Wanda June RICHARDSON (b.19 Mar 1932)

— 8. Mildred Rose SMITH (b.18 Mar 1951)

sp: Rickie Aurther MANNKE (b.19 Aug 1948)

— 9. Douglass Dwayne MANNKE (b.23 Apr 1968)

— 9. Joe Allen MANNKE (b.23 Jun 1970)

— 9. Bryan Lee MANNKE (b.7 Jan 1975)

sp: Jerry STROUD (m.(Div))

— 8. Vivian Kay SMITH (b.20 May 1952)

sp: Thomas Gregory DANIEL

— 9. Sandra Denice DANIEL (b.5 Oct 1972)

— 8. Micheal Roy SMITH (b.1 Jul 1958)

sp: Nancy SLEDGE

— 9. Bessie Leann SMITH

— 9. Roy Duncan SMITH

— 8. James Wayne SMITH (b.30 May 1964)

sp: Vickie PATTON

— 9. Rusty Lee SMITH

— 7. Leo Charles SMITH (b.28 Jul 1938)

sp: Barbara Marie CAREY

— 8. Rodney Leo Charles, Jr. SMITH

— 8. Deborah Annett SMITH

— 8. Sharron Marie SMITH

— 7. Lula Mae SMITH (b.30 Nov 1917)

sp: Harvey Edward BASHAM (b.21 Aug 1906;d.22 Apr 1991-Eastland,TX.)

— 8. Darrell Gene BASHAM (b.18 Jul 1937)

sp: Darlene Joyce JOHNSON (b.21 Jul 1937)

Descendants of John LITTLE

- 9. Tia Juina DeDelaine BASHAM (b.10 Oct 1958)
 - sp: Rick VITITOW
 - 10. Hatley VITITOW
 - 10. Charley VITITOW
 - sp: LESLIE
- 9. Darrell Lynn BASHAM (b.31 Jan 1963)
 - sp: Leslie
- 8. Lonnie Joe BASHAM (b.11 Jul 1946)
 - sp: Brenda Joyce FALK (b.9 May 1946)
 - 9. Monica Leiann BASHAM (b.30 Aug 1972)
 - 9. Stacie Dionne BASHAM (b.30 Jun 1976)
- 7. Evelyn Rose SMITH (b.13 Apr 1918;d.11 Sep 1941)
 - sp: Clarence Eugene WHITLING
 - 8. Christine Rose WHITLING (b.24 Aug 1938)
 - sp: Glenn Dawson COLLUM (b.19 Apr 1934)
 - 9. Charles Eugene COLLUM
 - 9. James Dawson COLLUM
 - 9. Mary Evelyn COLLUM
 - sp: Clifford Carl MILLIGAN
 - 10. Angelia MILLIGAN
 - 10. Clifford Dewayne MILLIGAN
 - 9. Glenda Fay COLLUM (b.6 May 1956;d.28 Jul 1975)
 - sp: Danny Gene SMITH (b.7 Oct 1965;d.28 Jul 1975)
 - 10. Melinda Faye SMITH (b.10 Dec 1972)
 - 10. Larry Dawayne SMITH (b.23 Apr 1974)
 - 10. Shelley Rena SMITH (b.28 Jul 1975)
 - 9. Parricia Marie COLLUM (b.6 Oct 1957)
 - sp: Joe Ralph KISER (b.29 Aug 1955)
 - 10. Bonnie Maire KISER (b.26 Oct 1977)
 - 10. Joe Ralph KISER (b.5 Sep 1977)
 - 8. Barbara Ann WHITLING (b.12 May 1941)
 - sp: Gerald ADAMS (b.13 Jan 1938)
 - 9. Geraldine ADAMS (b.23 Nov 1960)
 - sp: Mark Anthony GRIFFIS
 - 10. Dela Ann Iona GRIFFIS (b.9 Feb 1979)
 - sp: STAMFORD (b.3 Nov 1957;m.(Div))
 - 9. Alton Ray ADAMS (b.17 Jan 1962;d.30 May 1975)
- 7. Barney Edwin SMITH (b.25 May 1921)
 - sp: Velma Louise CAZEE (b.6 Oct 1921)
 - 8. Brenda Joyce SMITH (b.23 Jan 1941)
 - sp: Reid Jerman SELLERS (b.13 Aug 1933)
 - 9. Heather Leigh SELLERS (b.15 Oct 1964)
 - sp: John Dell JAMES (b.31 Dec 1962)
 - 10. Sarah Ashleigh JAMES (b.13 Sep 1992)
 - 9. Edwin Earl SELLERS (b.6 Jun 1966)
 - sp: Kathleen Rocelle BROWNE (b.26 Feb 1964)
 - 10. Robert Earl SELLERS (b.6 Jun 1966)
 - 9. Kelly Scott SELLERS (b.25 Aug 1967)
 - 8. Patricia Dianne SMITH (b.13 Aug 1945)
 - sp: Donald MANTOOTH
 - 9. Regina Anne MANTOOTH (b.1 Feb 1965)
 - sp: David THOMPSON (b.10 Apr 1965)
 - 10. Elizabeth Mercedes THOMPSON (b.8 Oct 1992)
 - 8. Julia Elaine SMITH (b.11 Nov 1948)
 - sp: Randy HISAW (m.(Div))
 - 9. Tanya Elaine HISAW (b.12 Sep 1970)
 - sp: Daniel GILLETT
 - 10. Taffany GILLETT (b.1990)
 - sp: Steve MURDERS (m.(Div))
 - 9. Randy MURDERS (b.23 May 1968)
 - sp: RUBY
 - 10. Raven Nicole MURDERS (b.1991)

Descendants of John LITTLE

- sp: Roland LIVERMORE (b.8 Aug 1948)
- 6. Jewel Lovelle SMITH (b.Feb 1899)
 - sp: Loyd BEAUDREAX (m.Ab1 1917(Div))
 - sp: Charles BULLARD (m.Ab1 1919(Div))
 - 7. Doyle John BORCHERS (b.Ab1 1919)
 - sp: Dorthea
 - 8. Pamela Elizabeth BORCHERS
 - 8. Johnnie BORCHERS
 - sp: Henry BORCHERS (m.Aft 1920;d.Ab1 1950-TX.)
- 6. Elmar Lafayette SMITH (b.30 Jul 1897-NM.;d.1989-Sequine,TX.)
 - sp: Essie Irene REAVES (b.25 Aug 1907)
 - 7. Dorothy Lucille SMITH (b.22 Jun 1930)
 - sp: Jessie Walter RENEAU (b.23 Jun 1928)
 - 8. Kenneth Ray RENEAU (b.7 Aug 1949)
 - sp: Kathryn LEONA (b.1 Aug 1954)
 - 8. Wanda Kaye RENEAU (b.29 Oct 1952)
 - sp: Arno Wayne GRIMM (b.24 Nov 1948)
 - 9. Robin Lynne GRIMM (b.7 Nov 1973)
 - 9. Brandon Wayne GRIMM (b.19 Dec 1977)
 - 7. Gearidine Marie SMITH (b.4 Jan 1935)
 - sp: John Glenn KIRKLAND (b.17 Nov 1934)
 - 8. Daryl Glenn KIRKLAND (b.29 Sep 1958)
 - sp: Beverly Lynne TAYLOR (b.3 Mar 1961)
 - 7. Burl Hubert SMITH (b.22 Mar 1938)
 - sp: Mary Louis MCCULLOCH (b.8 Dec 1939)
 - 8. Karen Lynne SMITH (b.12 Oct 1959)
 - 8. Randall Clay SMITH (b.18 Oct 1961)
 - sp: Loriann LINDERMANN
 - sp: Joan Carol GREEN
 - 7. Marvin Wayne SMITH (b.6 Jan 1941)
 - sp: Rugh Ellen HERBOLD (b.19 Jun 1943)
 - 8. Shauna Renee SMITH (b.13 Nov 1972)
 - 7. Paul James SMITH (b.18 Nov 1942)
 - sp: Sandra Lee SMITH (b.6 Aug 1942)
 - 8. Rodney Brent SMITH (b.5 Nov 1969)
 - 8. Shannan Lynne SMITH (b.20 Aug 1975)
 - sp: Essie ABER (m.Ab1 1915;d.1926-TX.)
 - 7. Baby Infant SMITH (b.Ab1 1915;d.Ab1 1915)
 - 7. Dalton Lafayette SMITH (b.12 Jun 1916)
 - sp: Odessa Lee MARSHALL (b.12 Jun 1916)
 - 8. Katherine Deloris SMITH (b.14 Sep 1937)
 - 8. Durwood Clayton SMITH (b.1 Apr 1939)
 - sp: LaJaun FULLER
 - 9. Stephen Durwood SMITH (b.11 Sep 1961)
 - 9. Jeffery Allen SMITH (b.4 Aug 1962)
 - 9. Greogory Scott SMITH (b.4 Feb 1964)
 - 9. Cinthia Diane SMITH (b.20 Mar 1968)
 - 8. Ronnie Eugene SMITH (b.29 Apr 1946)
 - sp: Karen PHIPPS (b.30 Aug 1969)
 - 9. Ronnie Scott SMITH (b.1 Apr 1970)
 - 9. Stacy Lynn SMITH (b.28 May 1975)
 - sp: Janice Nell WELCH
 - 9. Rohnda Darlene SMITH (b.7 May 1964)
 - 8. Glinda Gail SMITH (b.12 Jun 1948)
 - sp: Wilmer Charles WIGGLETON (d.May 1978)
 - 9. Glenn Charles WIGGLETON (b.19 Dec 1967)
 - 9. Jerry Dale WIGGLETON (b.13 Aug 1970)
 - sp: Leo BROWN
 - 7. Eva Amagene SMITH (b.11 Aug 1921)
 - sp: Robert Elzie BRUMBELOW (b.17 Apr 1920)
 - 8. Brenda Jean BRUMBELOW (b.16 Sep 1950)
 - sp: David Larry ,Sr. CRYER (b.24 Nov 1950)

Descendants of John LITTLE

- 9. Melissa Jean CRYER (b.24 Oct 1971)
- 9. David Larry, Jr. CRYER (b.18 Mar 1979)
- 7. Helen Joy SMITH (b.19 Mar 1923;d.21 Dec 1973)
 - sp: Paul M BROADWAY
- 7. Leona Fay SMITH (b.26 Oct 1926)
 - sp: Anson David HOOT (b.1 Jul 1926)
 - 8. Evelyn Jean HOOT (b.24 Apr 1947)
 - sp: James M MILNER (b.12 Apr 1943)
 - 8. Carolyn Ann HOOT (b.25 Jun 1950)
 - sp: Larry Lee TAIT
 - 9. Rodney Anson TAIT (b.7 Feb 1972)
 - 9. Ricky TAIT (b.7 Feb 1972)
 - 8. Connie Louise HOOT (b.27 Mar 1953)
 - sp: Garry THIESIN (b.22 Dec 1942)
 - 9. Christofer Todd THIESIN (b.23 Oct 1977)
- 7. Leroy Ray SMITH (b.26 Oct 1926)
 - sp: Mary Alice Gillispe BESS (b.21 Jul 1926)
 - 8. Donald Ray SMITH (b.10 Dec 1949)
 - sp: Wanda Lou BRADBERRY (b.29 Nov 1952)
 - 9. Michael Kevin SMITH (b.12 Jan 1971)
 - 9. Heather Renee SMITH (b.14 Dec 1974)
 - 8. Rickey Daryl SMITH (b.12 Sep 1952)
 - sp: Tommy Ann PATRICK (b.30 Aug 1952)
 - 9. Leigh Ann SMITH (b.3 Jun 1974)
 - 9. Samuel Duncan SMITH (b.15 Nov 1975)
- 6. Lottie Ola SMITH (b.16 Sep 1902-TX./OK.;d.12 Jan 1930-Fort Worth, TX Grandbury Cem. TX.)
 - sp: Seth BOLT (b.12 Feb 1898-Streeter, Mason Co. TX.;m.5 Apr 1917;d.22 Mar 1966-Fort Worth, TRH, Cleburne Cem.)
 - 7. Lucille BOLT (b.8 Feb 1923-TX.)
 - sp: James Fredreck, Jr. LACY (b.6 Jun 1919-Ft. Worth, TX.;m. Abt 1938(Div))
 - 8. Madeline Inez LACY (b.13 Sep 1938-Ft. Worth, TX.)
 - sp: Benny Leon CATE (b.17 Jul 1937-Hobbs, NM.;m.16 Jun 1956)
 - 9. Billie Jean CATE (b.8 Jul 1957)
 - 9. Jimmy Dee CATE (b.20 May 1961-Stamford, TX.)
 - sp: Sherry Lynn DAVIS (b.1961;m.1979)
 - 10. Joel Daniel CATE (b.30 Nov 1986)
 - 10. Jared Doyle CATE (b.18 Mar 1989)
 - 9. Bradley Wayne CATE (b.26 Nov 1970)
 - sp: Lindy Doyle BRANSOM (b.14 Jun 1930-TX.;m. Abt 1950)
- 7. Floyd Melvin BOLT (b.27 Feb 1918-TX.;d.31 Mar 1930-Grandbury, TX. Grandbury Cem, TX.)
- 7. Melba BOLT (b.19 Nov 1920-Lurders, Jones Co, TX.;d.13 Mar 1998-Ft. Worth, TX. Emerald Hills Cem. Kennedale, TX.)
 - sp: Richard Moore PATTERSON (b. May 1916-Fort Worth, TC, TX.;m. 1938(Div);d. Apr 1962-Kennedale, TC, TX.)
 - 8. Laurajean PATTERSON (b.17 Oct 1940-Fort Worth, Tarrant Co, Texas)
 - sp: Jimmie Ray PRYOR (b.17 Dec 1935-Littlefield, Lamb Co, Texas;m.10 Dec 1955(Div))
 - 9. William Keith PRYOR (b.16 Jun 1958-Edenton, Chowan Co., NC.)
 - sp: Charatta A. BANDOQUILLO (b.14 Jan 1957-Manila, Philippines;m.1984(Div))
 - 10. Byron Keith PRYOR (b.12 Jan 1985)
 - 10. Christine Raquel PRYOR (b.26 Oct 1987)
 - sp: Anne Elizabeth ABBY (b.16 Aug 1964-?;m.2 Feb 1996)
 - 9. Danny Ray PRYOR (b.25 Jul 1960-Santa Anna, CA. Orange Co.;d.6 Sep 1980-Crockett, T, Kennedale Cem.)
 - 9. Rusty Lee PRYOR (b.29 Sep 1961-San Diego, Diego Co. Ca.)
 - sp: Martha Emma BYRD (b.25 Mar 1965-Bryan, TX.;m.17 Oct 1981(Div))
 - 10. Amanda Brooklyn PRYOR (b.31 Jul 1982)
 - 10. Ginger Rushale PRYOR (b.15 Aug 1983)
 - 10. Mistie Dawn PRYOR (b.7 Oct 1985)
 - 10. Rusty Lee Matthew, Jr. PRYOR (b.7 Jan 1988-Fort Worth, TX.)
 - sp: John Marshall GOLLIDAY (b.3 Jan 1954-Denton, TX.;m.11 Apr 1995(Div))
 - 8. Richard Warren PATTERSON (b.24 Oct 1942-Fort Worth, TX.)
 - sp: Dorothy Faye PRICE (b.20 Oct 1941-Newton, ILL.;m.28 Jul 1962(Div))
 - 9. Tina Christine MCMURRAY (b.28 Aug 1963-Ft. Worth, TX)
 - sp: Joe David MORRISON (b.21 Jul 1957-Greenville, Hunt Co. TX.;m.20 Aug 1984(Div))
 - 10. Joshua David MORRISON (b.24 Jun 1990)
 - sp: Linda Jean HOLCOMB (b.12 Feb 1950-Cleburne, TX. Johnson Co.;m. Abt 1978(Div))

Descendants of John LITTLE

- 9. Richard Dwayne MCMURRAY (b.1 Jul 1982-Fort Worth, TX.)
 - 9. Micheal Ray MCMURRAY (b.14 Sep 1980-Fort Worth, TX.; d.12 Apr 1981-, TX. Kennedale/Emerald Hills Cem)
- 8. Melvin Thomas PATTERSON (b.26 Mar 1945-Fort Worth, TX.)
 - sp: Sandra WHITNEY (b.1945-Fort Worth, TX.; m. Abt 1961(Div))
 - 9. Tommy Glenn MCMURRAY (b.20 May 1962-Fort Worth, TX.)
 - sp: TERRY
 - sp: Mary Duane BOLDT (b. Abt 1947-Fort Worth, TX.; m. Abt 1968(Div))
 - 9. Rowdy Mark MCMURRAY (b.1970)
 - 9. MacHeath MCMURRAY (b.27 Mar 1971-Fort Worth, TX)
 - sp: JEANIFER (b. Abt 1971-Hillsboro, TX. Hill Co.; m. 1993(Div))
 - 10. Mathew Heath MCMURRAY (b.6 Dec 1993-West, TX.)
 - sp: Joan Fay MERRITT (b.1 Dec 1958-MO.; m.11 Nov 1976)
 - 9. Christy Lane MCMURRAY (b.24 Sep 1979)
 - 9. Natalie Nocolé MCMURRAY (b.21 Feb 1986)
 - 9. James Douglas MCMURRAY (b.27 Aug 1977-Fort Worth, TX)
 - sp: Keith Richard, Sr. MCMURRAY (b.5 Dec 1920-Mempis, Hall Co., TX.; m. Abt 1949; d. May 1987-, Tarrant Co. TX. Em)
 - 8. Kathy Laine MCMURRAY (b.2 Aug 1950-Fort Worth, TX.)
 - sp: Larry Jack FINCH (b. Abt 1950-TX.; m. Abt 1970)
 - 8. Keith Richard, Jr. 1. MCMURRAY (b.1955-Fort Worth, TX.; d.1955-Fort Worth, TX.)
 - 8. Keith Richard, Jr. 2. MCMURRAY (b.28 Oct 1957-Fort Worth, TX.; d.29 Apr 1978-K, TX. Emerald Hills Cemetery)
 - sp: Monica WARREN (b.1957-TX.; m. Abt 1975)
 - 8. Johnny Tim MCMURRAY Rev. (b.18 Apr 1960-Fort Worth, TX.; d.12 Jun 1990-K, TX. Emerald Hills Cemetery)
 - sp: Barbara WILLIAMS (b.20 Dec 1957-TX.; m. 1980(Div))
 - 9. John Timothy MCMURRAY (b.25 Feb 1982)
- 6. Cledah SMITH (b. Abt 1904; d. 1930-Borger, TX.)
 - sp: Archie BOLT (b.1895-TX.; d.1968-TX.)
 - 7. Clarence BOLT (b.1918)
 - 7. Walter BOLT (b.1920)
 - sp: Archie BOLT (b. Sep 1895-Streeter, Mason Co. TX.; m.5 Apr 1917(Div); d.1968-GP, TX. Southland Memorial Park)
 - 7. Clarence E BOLDT (b.21 Nov 1918-Beaumont, TX.; d.4 Aug 1960-Forest Lawn, W. Orange, TX.)
 - sp: Margaret Mary DALTON (b.6 May 1923-Graham, TX.; m.1947(Div))
 - 8. Harold Edwin BOLDT (b.14 Jul 1947-Electra, TX)
 - sp: Alexandra KOCHKIN (b.16 Feb 1947-Providence, RI.; m.12 Sep 1987)
 - 8. Barbara Lou BOLDT (b.9 Aug 1948-Graham, TX.)
 - sp: Jimmy Wilson, Sr. HENDERSON (b.25 Oct 1945-Denton, TX.; m.21 Sep 1968; d.7 Sep 1979-TX.)
 - 9. Jimmy Wilson, Jr. HENDERSON (b.18 Jul 1969-Grand Prairie, TX.)
 - 9. Gina Suzanne HENDERSON (b.21 Jan 1974-Arlington, TX.)
 - sp: Brandon JONES (m.1985)
 - 10. Jacob Eric JONES (b.23 Jul 1995)
 - sp: Terry Gene BRADDY (b.25 Sep 1939-Dallas, TX.; m.26 Mar 1982)
 - sp: Jean ADAMS (m.12 Oct 1953)
 - 8. Sylvia BOLDT (b.24 Sep 1956-Phoenix, AZ.)
 - sp: Bobby Leon JORDON (m.24 Jan 1975(Div))
 - 9. Jon-Michael JORDON (b.21 May 1977-Orange, TX.)
 - 9. Dawn Michelle JORDON (b.11 Dec 1978-Lake Charles, LA.)
 - sp: James Cecil HUDSON (m.15 Jun 1978)
 - 9. Crystal HUDSON (b.25 Aug 1980-Orange, TX)
 - 9. Richard Anthony HUDSON (b.21 Jul 1982-Orange, TX.)
 - 8. Bryan Edwin BOLDT (b.15 May 1959-Orange, TX)
 - sp: Tommie KAYE (m. Abt 1977(Div))
 - 9. Bryan Edwin Jr BOLDT (b.13 Jun 1978-Orange, TX.)
 - sp: Alanda Faye BERGERON (b.24 Jul 1952-Port Arthur, TX.; m. Abt 1985)
 - 8. Debbie BOLDT (b.18 Jan 1962-New Orleans, LA.)
 - sp: Larry Dean CASTLE (b.12 May 1960-Rapid City, So. Dakota; m.1 Jul 1983(Div))
 - 9. Heather Michelle CASTLE (b.20 Oct 1984-Groves, TX.)
 - 9. Ashley Nicole CASTLE (b.12 May 1986-Groves, TX.)
 - 9. John Henry CASTLE (b.11 Aug 1987-Port Arthur, TX.)
 - 8. Sandra BOLDT (b.20 Oct 1960-Mobile, AL.)
 - sp: JONES
 - 9. Harold JONES
 - 9. Susie JONES
 - 9. Becky JONES

Descendants of John LITTLE

- 9. Michael JONES
- 7. Walter BOLDT (b.15 Sep 1920-Breckenridge, TX.;d.5 Jan 1994-Coleman, TX.)
 - sp: Ida Belle BOWER
 - 8. Linda BOLDT
 - sp: Philip BOATRRIGHT
 - 9. Suzanne BOATRRIGHT
 - 9. Amy BOATRRIGHT
 - 8. Gail BOLDT
 - sp: Joe BURKETT
 - 9. Jennifer BURKETT
 - 9. Jeff BURKETT
- sp: Harry SILER (m.Ab. 1927(Div))
- sp: Palmer SILER (m.Ab. 1928)
- 5. May HAMILTON (b.10 May 1881;d.1980)
- 5. Harry Fred HAMILTON (b.18 Oct 1883-AR.)
- 5. Bertie HAMILTON (b.Oct 1885-TX.;d.1914)
- 5. Elbert H HAMILTON (b.3 Mar 1888-AR.)
 - sp: Emma Ethel DOUGHTEN
 - sp: Gertrude WOMACK
- 5. Ellie HAMILTON (b.3 Mar 1888-AR.)
 - sp: Edwin GARDNER
- 5. Jessie HAMILTON (b.Apr 1890-TX.;d.1910)
 - sp: Ed BRANCH
- 4. Ellen Bell BABB (b.3 Feb 1854)
- 4. Eliza B BABB (b.19 Oct 1857)
- 4. Julia Graham BABB (b.1 Nov 1860)
 - sp: James Lafayette SHOEMAKER
 - 5. Mamielene SHOEMAKER
 - sp: John Franklin ODOM
 - 6. James Berry ODOM (b.23 Apr 1911)
 - sp: Elizabeth MAMEL (m.23 Nov 1943)
 - 7. Elizabeth Ann ODOM (b.25 Oct 1944)
 - sp: Lucian A SZLIZEWSKI (b.2 Nov 1947-Lubeck, Germany;m.27 May 1972)
 - 8. Lucian Daniel SZLIZEWSKI (b.28 Apr 1980)
 - 7. John Franklin ODOM (b.4 Aug 1946)
 - sp: Sheryl ROSS
 - 8. John Franklin, Jr. ODOM (b.23 Jun 1969)
 - 8. Bradley Thomas ODOM (b.19 Oct 1971)
 - 8. Michael James ODOM (b.18 Oct 1980)
 - 7. Thomas Lee ODOM (b.25 Nov 1948)
 - 5. Ollie SHOEMAKER
 - 5. Kate SHOEMAKER
 - sp: Reuben Stewart HAMILTON (b.10 Feb 1817-TN.;m.Ab. 1866;d.14 Mar 1872-AR. Natural Dam Cem.,AR.)
 - 4. Lee Stewart HAMILTON (b.11 Feb 1871-Prob. Crawford Co.AR.;d.11 Nov 1909-Raiford,OK,Macintosh Co.)
 - sp: Mary Elizabeth WOODARD (m.Ab. 1896;d.Ab. 1901-AR.)
 - 5. Alabama Mae HAMILTON (b.20 Aug 1896-Prob.AR.;d.Sep 1976-?)
 - sp: William Cody FITZGERALD
 - 6. James Hamilton FITZGERALD (b.24 Sep 1932)
 - sp: Lettie Mae SEALS (m.1952)
 - 7. James Michael FITZGERALD
 - sp: PAULA
 - 8. James Michael, Jr. FITZGERALD
 - 8. Deatrice Ann FITZGERALD
 - 8. David Wayne FITZGERALD
 - 8. John FITZGERALD
 - 8. Tara Elizabeth FITZGERALD
 - 8. William Kent FITZGERALD
 - 8. Brett Allen FITZGERALD
 - sp: BUTLER (m.23 Jul 1914)
 - 6. Arna Lula BUTLER (b.25 Mar 1916)
 - sp: Bill RANDALPH
 - sp: Olin MORGAN

Descendants of John LITTLE

- sp: Thomas MCDANIEL
- 6. Mary Jane BUTLER (b.5 Jan 1918-?)
 - sp: V L BACON
 - 7. Berna Kaye BACON
 - sp: Monty SPROLES (m.(Div))
 - 8. Randy SPROLES
 - sp: Hal MURPHY (m.3 Mar 1967)
 - 8. Eric MURPHY
 - 7. Michael Lewis BACON
 - sp: Bernard Lewis TILLY (m.(Div))
 - 6. Gladys BUTLER (b.19 Jun 1919-?;d.Jul 1960)
 - sp: Raymond R RANDOLPH
 - 7. James R RANDOLPH
 - sp: Connie HAHN (m.1 Nov 1974)
 - 8. Scott Lynn RANDOLPH (b.8 Nov 1975)
 - 7. Jana Lee RANDOLPH (b.30 Nov 1942)
 - sp: Dannie R THOMPSON (m.29 Nov 1962)
 - 8. Kimberly Danette THOMPSON (b.14 Oct 1967)
 - 8. Matthew Alan THOMPSON (b.27 Mar 1970)
 - 7. Joseph RANDOLPH
- sp: Martha E Snider MILLS (m.Ab1 1904)
- 5. Lula Florene HAMILTON (b.2 Nov 1904)
 - sp: Joseph M GREENFIELD (m.24 Dec 1922)
 - 6. Jessie Mae GREENFIELD (b.3 May 1942)
 - sp: Richard A MCCONNELL (m.6 Mar 1945)
 - 7. Leslie MCCONNELL (b.17 Mar 1946)
 - sp: Morris E HART
 - 8. Catherine Ann HART (b.13 Mar 1971)
 - 8. Paul Matthew HART (b.13 Jun 1973)
 - 7. Dianne MCCONNELL (b.29 Sep 1948)
 - sp: Daniel Lee SHELTON
 - 8. Keri Renee MCCONNELL (b.3 Oct 1971)
 - 8. Scott Russell MCCONNELL (b.21 Jan 1974)
 - 7. Ripki MCCONNELL (b.25 Oct 1952)
 - sp: Stanton SPARKS
 - 8. Samuel Eton SPARKS (b.30 Sep 1975)
 - 5. Margaret Lee HAMILTON (b.10 May 1906-OK;d.28 Jan 1979-Stroud,OK. Old Stroud Cem.)
 - sp: Robert Ray AKINS (m.5 Jul 1930;d.Bef 1952-Prob.OK.)
 - sp: John Harry WELCH (m.2 Jun 1952)
 - 5. Infant Son HAMILTON (b.2 Feb 1909-OK;d.19 Feb 1909-OK)
- 3. Malinda Catherine LITTLE (b.10 Oct 1827-Clark Co. AR.;d.4 Feb 1896-Crawford Co. AR.)
 - sp: Alex A STEWARD (b.1820-Indiana;d.23 Jan 1853-Prob. AR.)
 - sp: Luther N HOLLIS (b.23 Jun 1827-Indiana;m.1854;d.1 Oct 1877-AK.)
 - 4. Charley HOLLIS (b.13 Nov 1859-AK;d.17 Jul 1863-AK.)
 - 4. Luther Maud Lee HOLLIS (b.14 Jun 1865-AR.;d.5 Dec 1909-AR.)
 - sp: James William CROCKETT (b.24 Nov 1854-TN.;m.1 Jan 1893;d.14 Aug 1940-Mulberry,AR.)
 - 5. Hollis CROCKETT (b.3 Feb 1903-Kansas;d.4 Jul 1974-Fort Smith,AR.New Ceme.Mulberry,AR.)
 - sp: Lottie PLYMALE (b.18 Aug 1905-?;m.14 May 1924;d.8 Mar 1930-Mulberry,AR.)
 - 6. James Jefferson CROCKETT (b.5 Nov 1925-Mulberry,AR.Crawford co.)
 - sp: Doris Lee JONES (b.11 May 1925-Stuart,OK.Hughes co.;m.10 Jan 1947)
 - 6. Hollis Lee CROCKETT (b.10 May 1927-Mulberry,AR.)
 - sp: Dorothy Dean MCGEE (b.26 Mar 1930-Paris,TX.;m.3 Mar 1945(Div))
 - 7. Danny Lee CROCKETT (b.2 Nov 1947)
 - 7. Phillip Dean CROCKETT (b.20 Aug 1949)
 - 7. James Ray CROCKETT (b.11 Aug 1951)
 - sp: Betty Louise SELICK (b.31 Mar 1936-Pryor,OK.;m.13 Jan 1961)
 - 7. Linda Ann CROCKETT (b.28 Dec 1961)
 - 7. Nancy Leigh CROCKETT (b.7 Jun 1966)
 - 7. Karla Louise CROCKETT (b.12 Jun 1968)
 - 4. Kate Bell HOLLIS (b.19 Nov 1957-AK.;d.17 May 1857)
 - 3. James A ,Jr. LITTLE (b.1829-AR.;d.Ab1 1853-?)
 - 3. William G LITTLE (b.1832-Prob. AR.;d.Ab1 1853-Prob.AR.)

Descendants of John LITTLE

- 3. Nancy Angeline LITTLE (b.1834-Washington Co.AR.)
 sp: Nestor FORT (b.1828-Crawford Co.AR.;m.12 Jun 1851)
 - 4. Angie FORT (b.1860-Washington Co. AR.)
 sp: Dick S HOLLIS (b.1857-Crawford Co. AR. Hollis Farm,orphan boy.;m.29 Dec 1879)
- 3. Samuel Rector LITTLE (b.25 Feb 1836-TN.;d.19 Jun 1908-Summers,AR. Ganderville Cem.)
 sp: Judy Ann ROBERTSON (b.1832;m.8 Feb 1859;d.24 May 1868-Summers,AR. Ross Little Farm)
 - 4. Ambrose H LITTLE (b.18 Dec 1859-Washington Co. AR.;d.10 Jun 1909-Summers,AR. Ganderville Cem.)
 sp: Geneva KIRK (b.4 Dec 1863;m.24 Nov 1881;d.21 Mar 1900-Little Rock,AR.)
 - 5. Clell Albert LITTLE (b.19 Mar 1884-AR.;d.16 Aug 1940-White Rock Cem. AR.)
 sp: Lottie Virginia MORRE (b.9 Mar 1887-Kansas;d.15 Aug 1961-White Rock Cem. AR.)
 - 5. John Carl LITTLE (b.25 Nov 1885-Salem Springs,AR.;d.2 Mar 1963-Priest River,Idaho)
 sp: Elizabeth FINLEY (b.22 Apr 1888-Alvord,TX.;m.13 Nov 1917;d.14 Aug 1966-Spokane,Washington)
 - 6. Helen Wilma LITTLE (b.7 Sep 1918-Prob. AR.)
 sp: Delbert BURCH
 sp: Paul Albert LORIS
 - 7. Jeanine M LORIS
 sp: Duane PETERSON
 - 8. Trevis PETERSON
 - 8. Elizabeth PETERSON
 - 7. Pauline LORIS
 sp: Robert BROADY
 - 7. Paul LORIS
 - 6. Willard Carl LITTLE (b.15 Jun 1921-AR.)
 sp: Elizabeth BROWN
 - 7. John LITTLE
 sp: Marlene WHEELER
 - 7. Michael LITTLE
 - 6. Lawrence LITTLE (b.6 Sep 1922)
 sp: Donna WESTOVER
 - 7. Kriste LITTLE
 - 7. Betty Ann LITTLE
 - 7. Gary LITTLE
 - 6. Louise LITTLE (b.6 Sep 1922-AR.)
 sp: Hershell BURNHAM
 - 7. Carol Ann BURNHAM
 sp: Merlan HULING
 - 8. Jeffrey HULING
 - 8. Deneen HULING
 - 7. Terry Lee BURNHAM
 - 7. Raymond BURNHAM
 - 7. David BURNHAM
 - 7. Brian BURNHAM
 - 6. Robert Eugene LITTLE (b.9 Jan 1924-Prob. AR.)
 sp: Norm SLY
 - 7. Jon LITTLE
 sp: Shirley LEE
 - 8. Leslie Ann LITTLE
 - 7. Kelly Ann LITTLE
 sp: James ASCHENBRENNER
 - 7. Shanon LITTLE
 sp: Max MCCOY (m.17 Mar 1972)
 - 7. Mark LITTLE
 - 7. Amy LITTLE
- 5. Mary Etta LITTLE (b.9 Mar 1888-Salem Springs,AR.;d.2 May 1940-Lincoln,AR. Lincoln Cem.)
 sp: William James ,Jr. SNODGRASS (b.18 Nov 1888-Sparta,TN.;m.13 Oct 1912;d.29 Aug 1950-Lincoln,AR.Lincoln Cem.)
 - 6. William Ambrose SNODGRASS (b.14 Sep 1913)
 - 6. Winnie Geneva SNODGRASS (b.23 Nov 1914)
 sp: William Henry MCCRATIC (b.13 Feb 1914;m.22 Jul 1939)
 - 7. Dorothy Louise MCCRATIC (b.21 Apr 1940)
 sp: Alvic Obrine LEMING (b.30 Jan 1940;m.29 Jan 1962)
 - 8. Debera Louise LEMING (b.9 Apr 1963)
 - 8. Sheila Deann LEMING (b.14 May 1965)

Descendants of John LITTLE

- 8. Brenda Lee LEMING (b.2 Dec 1967)
- 7. Roy Dean MCCRATIC (b.1 Oct 1944-Washington State)
sp: Mary Elizabeth HIGGANBOTHAM (b.9 Mar 1948;m.16 Apr 1971)
- 8. James Curtis MCCRATIC (b.12 Mar 1973)
- 6. Delpha T SNODGRASS (b.22 Dec 1915;d.29 Sep 1949-Lincoln,AK.)
sp: Floyd LOWE (b.30 Mar 1905;m.16 Apr 1933)
- 7. Marvin Floyd LOWE (b.6 Mar 1934)
sp: Rema Maude RANKIN (m.2 Aug 1953)
- 8. Marva Diane LOWE (b.13 Oct 1955)
sp: Fred BEARD (m.21 Jun 1974)
- 9. Melisse Anne BEARD (b.22 Dec 1976)
- 8. Kathryn Denise LOWE (b.21 Jul 1957)
sp: Harley THOMPSON (b.20 Jul 1958;m.2 Apr 1977)
- 8. Patrick David LOWE (b.24 Jul 1960)
- 8. Melanie Dawn LOWE (b.4 Aug 1964)
- 7. Kenneth Leon LOWE (b.21 Jun 1939-Lincoln,AK.)
sp: Mary Eileanor FARMER (b.7 Apr 1943;m.12 May 1961)
- 8. Mary Arleen LOWE (b.22 Jun 1962)
- 8. Wand Sue LOWE (b.9 Jun 1964)
- 8. Sheila Ann LOWE (b.14 Mar 1972)
- 6. Lizzie Ruth SNODGRASS (b.10 Feb 1917-Lincoln,AK.)
sp: Charles Samuel JONES (b.17 Mar 1911;m.15 Jul 1939)
- 7. Donald Wayne JONES (b.28 Oct 1941-Prairie Grove,AK.)
sp: Freda Lorine MADDOX (m.7 Aug 1965(Div))
- 8. David Paul JONES (b.8 Jan 1969)
sp: NAOMI (m.23 Jun 1972)
- 7. Carol Faye JONES (b.31 Aug 1943)
sp: Leroy Bruce TULLIS (m.1 Dec 1969(Div))
- 8. Darrell Wayne TULLIS (b.17 Nov 1963;d.26 Dec 1975)
sp: Allen Gay SAUTTER (b.26 Nov 1935-Idaho Falls,Idaho;m.7 Jan 1972)
- 8. Denise Gay SAUTTER (b.6 Jan 1976)
- 7. Waymond Amin JONES (b.11 Nov 1946)
- 6. Wilson Lafayette SNODGRASS (b.29 Oct 1918-Lincoln,AR.)
sp: Martha , Margan HUNTER (m.(Div))
sp: Josephime GARDENER (m.8 Sep 1938(Div))
sp: Pauline DAVIS (b.11 Dec 1924;m.24 May 1952(Div))
- 6. Clara B SNODGRASS (b.19 Sep 1920-Lincoln,AK.,d.18 Dec 1993-Fayetteville,AK.Bethesda Cem.Morrow,AK.)
sp: Alfred Raymond RISLEY (b.7 May 1919-Sugar Hill,AK.,m.26 May 1938;d.28 Nov 1992-Fayetteville,AC,AK.)
- 7. Harold Dean RISLEY (b.4 Jul 1939-Lincoln,AK.)
sp: Virginia Alice WINN (b.21 Dec 1941-Blackburn,AK.;m.14 Jun 1958)
- 8. Shirley Darlene RISLEY (b.6 May 1960-Fayetteville,AK.)
- 8. Randall Keith RISLEY (b.17 Oct 1962-Fayetteville,AK.)
- 8. Gayla Ruth RISLEY (b.28 Feb 1971-Fayetteville,AK.)
- 7. Frances Louise RISLEY (b.29 Aug 1940)
sp: Cecil BLACKWOOD (b.16 Sep 1935;m.21 Apr 1965)
- 8. Craig Alan BLACKWOOD (b.8 Sep 1966-Claremore,OK.)
- 8. Sandra Jean BLACKWOOD (b.10 Feb 1969-Tulsa,OK.)
- 8. Daren Kent BLACKWOOD (b.30 Oct 1970-Tulsa,Ok.)
- 7. John Raymond RISLEY (b.28 Oct 1942-Lincoln,AK.)
sp: Ruby Charlene REDFERN (b.25 Sep 1944;m.24 Apr 1970)
- 7. Jerry Eugene RISLEY (b.21 Nov 1948)
- 6. Leonard Elden SNODGRASS (b.28 Oct 1922-Lincoln,AK.;d.15 Sep 1977-Fayetteville,AK. Lincoln,AK.)
sp: Thelma GREEN (b.18 May 1924;m.1949)
- 7. Donna Kaye SNODGRASS (b.20 Feb 1952-CA.)
sp: Larry ORR (m.11 Dec 1970(Div))
- 8. Scott Michael ORR (b.11 Apr 1971-Salem,OR.)
sp: Mike PARKER (m.May 1978)
- 7. Sandra Jean SNODGRASS (b.10 Jun 1953)
sp: David MINTON (m.16 Apr 1970)
- 8. Chris Owen MINTON (b.14 Oct 1941-Salem,OR.)
- 6. Annie Janette SNODGRASS (b.5 Jan 1925-Lincoln,AK.)
sp: Cyrus Harding GREEN (b.3 Jul 1931;m.18 Jun 1943)

Descendants of John LITTLE

- 7. Betty Lou GREEN (b.1 Feb 1945)
 - sp: Leon BALDWIN (b.13 Jul 1942;m.5 Jul 1963)
 - 8. Sandra Kay BALDWIN (b.24 Jun 1965)
 - 8. Charles Leon BALDWIN (b.25 Sep 1967)
- 7. Bobby Darrel GREEN (b.17 Mar 1947)
 - sp: Marcia NICCUM (b.13 Feb 1948;m.17 Aug 1966)
 - 8. Katina Sheryl GREEN (b.28 Jan 1970)
 - 8. Daren Craig GREEN (b.1974)
- 7. Kenneth Dale GREEN (b.15 Dec 1950)
 - sp: Linda Sue BARKER (b.4 Dec 1951;m.20 Jan 1969)
 - 8. Kenneth Shane GREEN (b.14 Aug 1973)
 - 8. Vonetta Michelle GREEN (b.28 Dec 1975)
- 7. Linda Sue GREEN (b.18 Feb 1955)
 - sp: Jimmey Joe SASSNET (m.9 Jul 1974)
- 7. Dennis Ray GREEN (b.30 Sep 1961)
 - 7. Randy Eugene GREEN (b.24 Oct 1964-Prob.AK.)
- 6. Emmett Allen SNODGRASS (b.22 Oct 1926-AK.;d.19 Jul 1948-CA. Lincoln,AK.Cem.)
- 6. Dorothy Mae SNODGRASS (b.17 Apr 1929-Lincoln,AK.)
 - sp: Billy Olin Frankin HOLLAND (b.9 Jul 1912;m.14 Jun 1948;d.5 Aug 1967)
 - 7. Sherron Votline HOLLAND (b.27 May 1949-AR.)
 - sp: Jerry Glen BELL (b.17 Aug 1947-Lincoln,AR.;m.19 Aug 1966)
 - 8. Jerry Glen ,Jr. BELL (b.25 Sep 1967-CA.)
 - 8. Steven Lee BELL (b.11 Jun 1969-CA.)
 - 7. Lois Fern HOLLAND (b.14 Jul 1954-CA.)
 - sp: Ronald KUCHARYSKI (b.1 Aug 1949;m.1 Aug 1976)
 - 8. Charlene Nichole KUCHARYSKI (b.25 May 1978)
- sp: Jess FLANARY (b.1918-AK.;m.9 Nov 1968)
- 6. Mildred Berniece SNODGRASS (b.23 Feb 1932-Lincoln,AK.;d.9 Jan 1954-near Lincoln,AK.Cheathams Cem.)
 - sp: Wayne CHEATHAM (b.3 Apr 1925;m.5 Jan 1951)
 - 7. Sherall Wayne CHEATHAM (b.9 Dec 1952-Prairie Grove,AK.)
 - 7. Lagena Kay CHEATHAM (b.9 Jan 1954-Prairie Grove,AK.)
 - sp: Gary Dean IMMEL (m.7 Jul 1972)
 - 8. Craig Martin IMMEL (b.22 Dec 1975)
- 5. William Rector LITTLE (b.1 Feb 1890-Salem Springs,AR.;d.30 Jan 1963-Summers,AR. Ganderville Cem.)
 - sp: Marcissms Elizabeth ELMS (b.6 Jun 1892-Summers,AR.;m.24 Aug 1911)
 - 6. John Hugh LITTLE (b.6 Oct 1912)
 - sp: Lorene THOMAS (b.1920;m.(Div))
 - sp: Lola JORDAN (b.1927;m.Jan 1945)
 - 6. Wilbern Howard LITTLE (b.4 Jul 1914)
 - 6. William H LITTLE (b.26 Jun 1923-Elk,WA.;d.31 Aug 1963-Springfield,MO. Claremore Cem. OK.)
 - sp: Gertrude DOUGLAS (b.22 Feb 1928-Lake Butler,Fla.;m.Abt 1942(Div))
 - 7. William Thomas LITTLE (b.17 Aug 1943-Raiford,Fla.)
 - sp: Verna Mae GREEN (b.5 Aug 1928-Extra,MO.;m.14 Feb 1946)
 - 7. Gerald Carl LITTLE (b.6 Nov 1946-Lincoln,AR.)
 - sp: Sharon Ray COOPER (m.12 Dec 1970)
 - 7. Larry Orvill LITTLE (b.22 Nov 1949;d.23 Nov 1949)
 - 7. John Anthony Howard LITTLE (b.31 Jan 1956)
- 5. Netta Bell LITTLE (b.5 Jan 1892-Salem Springs,AR.;d.17 Feb 1967-Morrow,AR. Bethesda Cem.)
 - sp: Robert Riddley GLENN (b.20 Sep 1889;m.23 Apr 1911;d.1 Apr 1965-Morrow,AR. Bethesda Cem.)
 - 6. James Oren GLENN (b.20 Jan 1913-Dutch Mill,AK.)
 - sp: Lucille YOUNG (b.13 Apr 1914-Evansville,AK.;m.29 Sep 1935)
 - 7. Janafae GLENN (b.9 Mar 1939)
 - sp: Bill COLE (b.25 Sep 1936;m.27 Nov 1958)
 - 8. Beverly Gean COLE (b.24 Sep 1962)
 - 8. Beckie Lynn COLE (b.23 Sep 1964)
 - 7. Kennie Mae GLENN (b.22 Nov 1942)
 - sp: Robert Dale BOYD (b.21 Oct 1942;m.31 May 1961)
 - 8. Steve Alen BOYD (b.6 Jun 1962)
 - 8. Pamela Gean BOYD (b.2 Feb 1966)
 - 7. Oren Lee GLENN (b.6 Jun 1945)
 - sp: Sandra Jennetta HENDRIX (b.15 Feb 1947;m.12 Feb 1966)
 - 8. Shauna Lea GLENN (b.21 Jan 1967)

Descendants of John LITTLE

- 8. Deatra Lei GLENN (b.6 Mar 1968)
- 8. Shonn Lee GLENN (b.21 Jan 1970)
- 8. Ran Lee GLENN (b.2 Sep 1975)
- 6. Marie Elizabeth GLENN (b.13 Jan 1916)
 - sp: Frank Will MARTIN (b.10 Nov 1910;m.27 Nov 1941;d.30 May 1962)
 - 7. Glen W MARTIN (b.14 Nov 1943)
 - sp: Janice REED (b.14 Jul 1945;m.3 Apr 1964)
 - 8. Matthew Glen MARTIN (b.25 Jul 1975)
 - 7. Netta Ruth MARTIN (b.8 Nov 1945)
 - sp: Jerry Dale REED (b.Nov 1945;m.21 May 1964)
 - 8. Jill Renee REED (b.26 Sep 1975)
- 5. Evoline LITTLE (b.26 Dec 1893-Salem Springs,AR;d.20 May 1929-Sugar Hill,AR. Sugar Hill Cem.)
 - sp: William SHEPPARD (b.22 Apr 1889-Mt. Veron,WA.;m.16 Dec 1911;d.15 May 1972-Westville,OK.)
 - 6. Clarence Marion SHEPPARD (b.28 Oct 1912)
 - 6. Lee Earl SHEPPARD (b.18 Oct 1914)
 - sp: Mable STEWARD
 - 6. Avra Elsie SHEPPARD (b.18 Oct 1916;d.Oct 1919)
 - 6. Joseph Franklin SHEPPARD (b.2 Dec 1918;d.1 Sep 1964)
 - sp: Mildred BROOKS (m.1956)
 - 7. Beverly Jo SHEPPARD (b.2 Dec 1958)
 - 6. Elizabeth Geneva SHEPPARD (b.8 Sep 1920)
 - sp: William RAGSDALE (m.23 Jan 1937)
 - 6. James Clell SHEPPARD (b.8 Jan 1923;d.1 Oct 1950)
 - 6. Esther Evoline SHEPPARD (b.29 May 1925;d.14 May 1972)
 - sp: Brownie Lee JOHNSON (m.20 Mar 1946)
 - 7. Elizabeth Ann JOHNSON (b.19 May 1955)
 - 7. Amelia Ruth JOHNSON (b.10 Aug 1959)
 - 5. Nancy Elizabeth LITTLE (b.19 Nov 1895-Salem Springs,AR.)
 - sp: Walter Gray RICH (b.11 Feb 1887;m.29 May 1913(Div);d.8 May 1915-AR. Beatty Cem. AR.)
 - 6. Walter Loyd RICH (b.9 May 1915)
 - sp: Eunice Marie SNODGRASS (b.22 Jan 1918;m.29 Feb 1936)
 - 7. Walter Loyd ,Jr. RICH (b.4 Feb 1937)
 - sp: Albert COLLINS (b.27 Sep 1877;m.22 Jun 1919;d.6 Jun 1945-AR. Beatty Cem.)
 - 6. Edgar Clinton COLLINS (b.15 Mar 1920;d.11 Apr 1968-AR. Beatty Cem.)
 - sp: Jewell Elvira HUNTON (b.1 Jun 1921;m.4 Aug 1940)
 - 7. Fredrick Clinton COLLINS (b.31 May 1941)
 - sp: Jo Anna SHEFFIELD (b.17 Feb 1942)
 - 8. Deborah Ann COLLINS (b.5 Sep 1964;d.10 Dec 1964)
 - 8. Richard Clinton COLLINS (b.13 Jun 1972)
 - 7. Deloris Jewell COLLINS (b.7 Oct 1944)
 - sp: James N RUSSELL (b.25 Feb 1943)
 - 8. Rhonda Gail RUSSELL (b.4 Dec 1965)
 - 8. Sheila Renee RUSSELL (b.27 Jun 1968)
 - 6. Robert Dewey COLLINS (b.14 Oct 1921)
 - sp: Frances A LANGELL (b.16 Feb 1923;m.17 Mar 1940)
 - 7. Anna Louise COLLINS (b.30 Dec 1940)
 - sp: Jesse Olen YOTHER (b.12 Jun 1936)
 - 8. Robert Olen YOTHER (b.7 Mar 1958)
 - 8. Debra Ann YOTHER (b.2 Apr 1959)
 - 7. Linda Kay COLLINS (b.13 Jul 1944)
 - sp: Roger William BURMFIELD (b.17 Jul 1941)
 - 8. Tamara Kay BRUMFIELD (b.17 May 1963)
 - 8. Terri Ann BURMFIELD (b.23 Aug 1967)
 - 6. Dorothy Elizabeth COLLINS (b.21 Oct 1924;d.9 Oct 1951)
 - sp: Clyde RISLEY (b.9 Feb 1925;m.8 Apr 1946)
 - 7. Hevery Allen RISLEY (b.13 Jul 1948)
 - sp: Rose Ann ELSIE (m.19 Feb 1968)
 - 8. Christie Lynn RISLEY (b.16 Sep 1968)
 - 8. Allen David RISLEY (b.26 May 1971)
 - 6. Roy Allen COLLINS (b.2 Jun 1930)
 - sp: Donna June DENISON (b.13 Dec 1933;m.25 Sep 1953(Div))
 - 7. Richard Allen COLLINS (b.24 Oct 1954)

Descendants of John LITTLE

- 7. Gary Wayne COLLINS (b.6 Apr 1957)
 - sp: Tresa MCGARRAH (b.9 Apr 1961;m.15 Mar 1976)
 - 8. Billy Ray COLLINS (b.9 Jun 1977)
 - 7. Ronald Lee COLLINS (b.14 Apr 1962)
 - sp: Earlene BAIRD (b.30 Jan 1930;m.9 Apr 1976)
 - 5. Elcy Dmona LITTLE (b.9 Nov 1897-Dutch Mills,AR.;d.20 Sep 1968-Siloam Springs,AR.)
 - sp: George Washington BURDEN (b.21 Jan 1891-KY.;m.14 Feb 1915;d.5 Jul 1970-Siloam Springs,AR.)
 - 6. Elmer Ray BURDEN (b.14 Jan 1916-Piney,OK.;d.22 Dec 1973)
 - sp: Bertrice IVEY (b.11 Aug 1921-Pottsboro,TX.;m.23 Oct 1938)
 - 7. Clifford Leon REYNOLDS (b.22 Jan 1941)
 - 7. Norma Lee BURDEN (b.24 Mar 1944-Prairie Grove,AR.)
 - sp: Ray Dean MITCHELL (b.27 Feb 1947;m.28 Nov 1968)
 - 8. Tommy Ray MITCHELL (b.10 Dec 1969)
 - 7. Ina Marie BURDEN (b.14 Jul 1945-Prairie Grove,AR.)
 - sp: Larry Joe MCGARRAH (b.25 Feb 1945;m.28 Nov 1968)
 - 6. Robert Lee BURDEN (b.20 Nov 1917-Piney,OK.)
 - sp: Gladys Eileen MARTIN (b.30 May 1920;m.3 Feb 1940)
 - 7. Howard Lee BURDEN (b.27 Nov 1940-Siloam Springs,AR.)
 - sp: Mary Ellen Perkins THOMPSON (b.26 Aug 1936;m.28 Jul 1969)
 - 8. Marcus Dudley BURDEN (b.20 Mar 1970)
 - 7. Grace Ann BURDEN (b.5 Nov 1943-Siloam Springs,AR.)
 - sp: Roy Glen MARLOW (b.20 Apr 1941;m.20 May 1963)
 - 8. Ray Dean MARLOW (b.2 Jan 1964-Siloam Springs,AK.)
 - 8. Robert Loyd MARLOW (b.23 May 1967-Siloam Springs,AK.)
 - 7. Opal Christine BURDEN (b.17 Sep 1920-Piney,OK.)
 - sp: Victor Earl SHIELDS (b.8 Apr 1917-Highful,AR.;m.31 Oct 1938)
 - 8. Ella Faye SHIELDS (b.5 May 1941-Gentry,AK.)
 - sp: Parker Dean ROBERTS (b.5 May 1941;m.20 Dec 1958)
 - 8. Linda Joyce SHIELDS (b.4 Oct 1942;d.22 Jan 1966-Joplin,MO.)
 - 8. Lyle George SHIELDS (b.10 Nov 1960-Siloam Springs,AK.)
 - 8. Charles Eddie BURDEN (b.1 Oct 1924-Piney,OK.)
 - sp: Jackie CAIN (m.18 Oct 1947)
 - 9. Donald Charles BURDEN (b.6 Oct 1949-Chelan,WA.)
 - sp: Patricia Ann BURNHAM (m.17 Oct 1967)
 - 9. Patricia Ann BURDEN (b.21 Jan 1951-Chelan,WA.)
 - 8. Harley BURDEN (b.10 Dec 1926-Pawnee,OK.)
 - sp: Norma Sue McCuiston GIBBS (b.8 Jun 1935-Wheeler,AR.;m.8 Jun 1961)
 - 9. Harley Edward BURDEN (b.24 Dec 1961-Siloam Springs,AR.)
 - 9. Allison Melissa BURDEN (b.10 Apr 1966-Siloam Springs,AR.)
- sp: Maggie LONGWITH (b.21 Dec 1868-?.m.26 Mar 1905;d.10 Mar 1964-Summers,AK. Ganderville Cem.)
5. Lelon LITTLE (b.23 May 1906-AR.)
- sp: Opal OKIN (b.10 Jun 1916;m.30 Nov 1940)
5. Clarence B LITTLE (b.31 Aug 1907-AR.;d.28 Nov 1925-Summers,AR. Ganderville Cem.)
5. Lafayette LITTLE (b.14 Sep 1909-AR.)
- sp: Nealie HAYWOOD (m.30 Sep 1959)
4. Mary Elizabeth LITTLE (b.15 Jun 1866-Washington Co. AR.;d.2 Feb 1928-Perry,OK. Grace Hill Cem.)
- sp: Laten Jackson HALL (b.4 Jan 1841;m.1 Feb 1885;d.15 Jun 1928-Perry,OK. Grace Hill Cem.)
5. Cleveland HALL (b.25 Mar 1886;d.28 Aug 1975-Perry,OK. Grace Hill Cem.)
- sp: Effie Merle JONES (b.10 Apr 1891;m.24 Dec 1911;d.22 May 1965-Perry,OK. Grace Hill Cem.)
- 6. William Jackson HALL (b.22 Jun 1917)
 - sp: Marquerite MILES (b.9 Feb 1925;m.14 Dec 1944)
 - 6. Cleveland Charles HALL (b.3 Dec 1919)
 - 6. Nova Mary HALL (b.21 Oct 1921)
 - sp: Dean Carl MEEK (b.22 Apr 1924;m.25 Aug 1956)
 - 6. Esther Merle HALL (b.19 Oct 1924)
 - sp: Hugh Patison, Jr. CUTHBERTSON (b.5 Jun 1920;m.15 Oct 1943;d.2 Oct 1971)
5. Ethel HALL (b.26 Jun 1888;d.9 Feb 1946)
- sp: William B SHELLADY (b.29 Jan 1886;m.7 May 1914;d.28 Feb 1957)
- 6. Wynne Byron SHELLADY (b.23 Oct 1916)
 - sp: Betty Jo SIGLER (b.23 Jul 1924;m.21 May 1945)
 - 6. Ralph Hall SHELLADY (b.1 Feb 1921)
 - sp: Josephine Clara FLORA (b.4 Jan 1934;m.6 Aug 1951)

Descendants of John LITTLE

- 5. Ora Richard HALL (b.27 Jan 1891;d.3 Mar 1970)
 sp: Matilda Victoria RINGLER (b.4 Mar 1889;m.22 Jun 1919;d.3 Jul 1969)
 - 6. Ora Richard ,Jr. HALL (b.13 Oct 1920)
 sp: Edna Ione ELLIOTT (b.25 May 1921;m.1 Jan 1943)
 - 6. Willa June HALL (b.16 Dec 1922)
 sp: William Robert MORGAN (b.6 Jan 1924;m.11 Mar 1945)
 - 6. Betty Ruth HALL (b.5 Jan 1925)
 sp: Hoover H RIGHT (b.22 Dec 1922;m.1 Jun 1947)
 - 6. George Washington HALL (b.22 Feb 1927)
 sp: Juana Belle NELSON (b.Dec 1941;m.3 May 1963)
 - 7. Chuck HALL (b.1967)
 - 7. Patti HALL (b.1967)
 - 7. Jack HALL (b.1976)
- 5. Charles Robert HALL (b.19 Apr 1894;d.17 Feb 1971)
 sp: Elizabeth DAVIES (m.7 Jul 1923)
- 5. Delcie Marian HALL (b.21 Feb 1897;d.7 Feb 1971)
 sp: Harman J HERBER (m.22 Jun 1921)
 - 6. Patricia HERBER
 sp: Dane GRAVES
 - 6. Jim HERBER
 sp: MARY
 - 7. John HERBER
 - 7. Kathy HERBER
 - 7. Bob HERBER
 - 7. Billy HERBER
- 5. Arley HALL (b.14 Oct 1900;d.7 Dec 1900)
- 5. Alma HALL (b.20 May 1902;d.2 Dec 1944)
 sp: Frederick Earl KING (m.24 Aug 1926)
 - 6. Frederick Hall KING
 sp: Margaret Ann HILL
- 5. Virgil Lee HALL (b.20 Oct 1908;d.14 Jul 1954)
 sp: Lillian Genevive NOLEN (b.10 May 1922;m.10 May 1942)
- 4. James Rector LITTLE (b.4 May 1868-Washington Co. AR.;d.3 Mar 1938-Morrison Cem. OK.)
 sp: Annie Molley MESSER (b.20 Aug 1870;m.19 Aug 1891;d.26 Oct 1935-Morrison Cem. OK.)
 - 5. Marion Lee LITTLE (b.6 Aug 1892;d.20 Aug 1922)
 sp: Mable Fay HARDMAN (m.2 Jan 1916)
 - 6. Marion Lee LITTLE (b.13 Nov 1922)
 sp: Harold S GELDON (m.5 May 1946)
 - 7. Michael Scott GELDON (b.1 Apr 1953-San Antonio,TX.)
 - 5. Ella LITTLE (b.30 Jul 1893;d.4 Jul 1954)
 sp: Lewis SMITH (m.13 Sep 1913;d.1950)
 - 6. Winford Glenn SMITH (b.24 Aug 1917)
 sp: Blanche CAMPBELL (m.1 Aug 1941)
 - 6. Helen SMITH (b.28 Oct 1919;d.30 Oct 1960)
 sp: Jesse CARDWELL (m.3 Jul 1947)
 - 7. Dorothy Ann CARDWELL (b.2 Dec 1948)
 sp: Dave BERRY (m.3 Oct 1970(Div))
 - 7. Dinah Kay CARDWELL (b.22 May 1954)
 - 6. Mary Marie SMITH (b.28 Mar 1921;d.8 Nov 1975)
 sp: James PARKER (m.30 Jun 1946)
 - 7. James Richard II PARKER
 sp: Elsie Victoria BARRERE
 - 8. Emily PARKER
 - 5. Raymond LITTLE (b.Abt 1895;d.1959)
 sp: MINNIE (m.1920(Div))
 sp: LEAN (m.1940)
 - 6. Janice LITTLE
 - 5. Delsie M LITTLE (b.20 Feb 1900-Washington Co. AR.)
 sp: Clyde W GARD (b.17 Apr 1887;m.24 Jun 1920;d.26 Nov 1956-Portland,OR. Willemette National Park Cem.)
 - 6. Robert Wayne GARD (b.27 Oct 1922)
 sp: Margie M SPILLON (d.29 Jul 1964)
 sp: Mary CAUGHLIN (b.17 May 1907;m.12 Mar 1966)

Descendants of John LITTLE

- 6. Georgia Lee GARD (b.9 Oct 1925)
 - sp: Wayne L CARBTREE (b.24 Aug 1917;m.10 Jun 1940(Div))
 - 7. Dale L CARBTREE (b.27 Apr 1941)
 - sp: Marlene LENT (b.17 Mar 1943;m.28 Dec 1961)
 - 8. Jody R CARBTREE (b.7 Apr 1965)
 - 8. Michelle D CARBTREE (b.7 Nov 1967)
- 6. Charles Lot GARD (b.9 Jul 1927)
 - sp: Rosemary MOSNEY (m.10 May 1952(Div))
 - 7. Billie Jean GARD (b.29 Nov 1950)
 - sp: Jack CHANEY (m.18 Jul 1969)
 - 8. La Lania CHANEY (b.12 Dec 1970)
 - 8. Erica B CHANEY (b.6 Jan 1972)
 - sp: Sylvia M VAN (b.11 Mar 1930)
 - 7. Antonio N GARD (b.4 Jan 1955)
 - 7. Brandon C GARD (b.19 Nov 1965)
- 6. Omar Dale GARD (b.8 Jun 1920)
 - sp: Georgia Mae MARKS (b.7 Jan 1932;m.20 Jan 1951)
 - 7. Richard GARD (b.9 Dec 1959)
 - 7. Terry GARD (b.29 Oct 1965)
- 6. Floyd Gene GARD (b.27 Sep 1933;d.14 Jul 1972)
- 6. Howard Dean GARD (b.3 Apr 1935)
 - sp: Sandra SURBAUGH (b.20 Mar 1930;m.2 Aug 1958)
 - 7. Steven GARD (b.5 Jun 1960)
 - 7. Lisa GARD (b.25 Jun 1961)
 - 7. Julid GARD (b.19 Jun 1968)
- 6. Beverly Chris GARD (b.7 Jul 1938)
 - sp: Donald C REED (m.12 Aug 1969(Div))
- 5. Zonie Fred LITTLE (b.20 May 1902;d.15 Oct 1968)
 - sp: Chrystal Maxine EATON (b.31 Aug 1902;m.11 Jul 1925)
 - 6. Ernestine Freda LITTLE (b.7 Mar 1925;d.21 Feb 1929)
 - 6. Neil Bordan LITTLE (b.7 Dec 1942)
 - sp: Carolyn Ella FERIMORE (b.18 Mar 1943;m.6 Mar 1961)
 - 7. Alyssa Ann LITTLE (b.30 Jul 1963)
 - 7. Michelle Renie LITTLE (b.27 Sep 1964)
 - 7. Dee Anne LITTLE (b.2 Nov 1970)
 - 6. Noel Jackson LITTLE (b.7 Dec 1942)
 - sp: Lorane Joesphine MCPHERSON (b.26 Dec 1942;m.14 Oct 1962)
 - 7. Lora Leann LITTLE (b.17 Apr 1964)
 - 7. Leonard Leon LITTLE (b.17 Aug 1966)
 - 6. Betty Anne LITTLE (b.25 Jan 1952)
 - sp: Jack Marvin LUND (b.18 Jan 1950;m.24 Dec 1968)
 - 7. Jack Marvin ,Jr. LUND (b.29 Jul 1969)
 - 7. Mellissa Ann LUND (b.12 Jun 1972)
- 5. Velma LITTLE (b.1 Oct 1907)
 - sp: Vern HARRIS (b.17 Jul 1900;m.25 Mar 1943;d.25 Mar 1974)
 - 6. Donna Jean HARRIS (b.6 Jan 1945)
- 5. Ora Cleveland LITTLE (b.12 Aug 1913)
 - sp: Jessie Evelyn SHADWICK (b.18 Dec 1910-Jefferson City,MO)
 - 6. Bob LITTLE (b.18 Sep 1949-Secette,WA.)
 - sp: Karen Loomis MORRISON
 - 7. Jolene Sue LITTLE (b.25 Nov 1974)
 - sp: Kathy Moss Little BROWN (m.(Div))
 - 6. James Leon LITTLE (b.15 Feb 1940)
 - sp: Doris FERRE
 - 7. Norma Jean LITTLE (b.30 Dec 1962)
 - sp: <LIVING> (m.16 Nov 1963)
 - 8. Tonya Renei LITTLE (b.12 Apr 1967)
 - sp: Sandra Louise LITTLE (b.23 Nov 1938)
 - sp: <LIVING> (m.(Div))
 - 7. Rebecca Ann LITTLE (b.1961)
 - 6. Joyce Ann LITTLE (b.28 Oct 1941)
 - sp: John STIENINGER

Descendants of John LITTLE

- sp: Jene FISH (m.20 Jun 1960(Div))
 - 7. Darlene FISH (b.25 Aug 1951)
 - 7. Dale FISH (b.20 Dec 1962)
 - 7. Deana FISH (b.26 Nov 1963)
 - 7. Daria FISH (b.22 Sep 1965)
 - 7. Doyle FISH (b.24 Jan 1967)
- 6. Robert Wayne LITTLE
 - sp: EMMA
 - 7. Robert Wayne ,Jr. LITTLE
 - 7. Leslie LITTLE
- sp: Nancy Elizabeth DUNLAP (b.11 Feb 1855-Houston,TX.;m.1870;d.3 Jun 1936-Summers,AK. Ganderville Cem.)
- 4. Hugh Effie LITTLE (b.29 Jan 1873-Washington Co.AR.;d.14 Jan 1941-?)
 - sp: Dora DOUTHIT (b.9 Jan 1879-Dutch Mills,Washington Co.AR.;m.11 Feb 1898;d.4 Dec 1972-Summers,AR. Ganderville Cem.)
 - 5. Gus Thomas LITTLE (b.17 Mar 1900-Salem Springs,AR.Washington Co.;d.22 Apr 1960-LA.)
 - sp: Earcel Yodon BUMBASS (b.23 Nov 1898-Fort Smith,AR.;m.27 Apr 1922)
 - 6. Thomas William LITTLE (b.14 Oct 1952-Hollandale,MS.)
 - sp: Vickie Joyce SCARBOUGH
 - 6. Robert Edward LITTLE (b.18 Mar 1955-Goodman,MS.)
 - sp: Toinette POUSSON
 - 6. James Allen LITTLE (b.18 Feb 1957)
 - 5. Elmer Allen LITTLE (b.1 Jan 1902-Dutch Mills,AR.;d.12 Jul 1968-Westville,OK.)
 - sp: Tressa J ROGERS (b.14 Jun 1907-Fayetteville,AR.;m.24 Nov 1923;d.4 May 1964-Seattle,WA.)
 - 6. Hough Douph LITTLE (b.12 Nov 1926-Westville,OK.)
 - sp: Jacqueline H KONWLES (b.4 Nov 1929-Seattle,WA.;m.29 Nov 1946)
 - 7. Billie Jo LITTLE (b.30 Jun 1947)
 - 7. Peggy J LITTLE (b.10 Oct 1950)
 - 6. Cecil Allen LITTLE (b.18 Nov 1928-Wink,TX.)
 - sp: Calra J RICHERSON (b.13 Nov 1931-NE.;m.13 Sep 1946)
 - 7. Jackie Carl LITTLE (b.15 Jun 1945-Breminton,WA.)
 - 7. Dale Edward LITTLE (b.22 Jan 1947-Corcoran,CA.)
 - sp: Joan W DECORO
 - 8. Lee Ora LITTLE (b.7 Dec 1947)
 - 8. Larry Allen LITTLE (b.5 May 1950)
 - 8. Cecil Allen LITTLE (b.24 May 1948)
 - 8. Roger Eugene LITTLE (b.11 May 1955)
 - 5. Iva Irene LITTLE (b.8 Apr 1908-Salem Springs,AR.)
 - sp: Hebert Dee KIDD (b.Sep 1908;m.20 Jan 1934;d.21 Nov 1962)
 - 6. Bobby Foster KIDD (b.30 Jan 1943)
 - sp: RUTH (m.30 May 1966)
 - 7. William Foster KIDD (b.20 Jan 1969)
 - 6. William Dee KIDD (b.4 Aug 1949)
 - sp: Claudia TOBIAS (m.Sep 1973(Div))
 - 5. Marion Rolland LITTLE (b.7 Mar 1912-Westville,OK.)
 - sp: Bonnie Leota MURRAY (b.12 Oct 1920-Rhea,OK.)
 - 6. Charles Wayne LITTLE (b.5 Apr 1939-Bakersfield,CA.;d.17 May 1975)
 - sp: Jody PRICE
 - 6. Marilyn Joyce LITTLE (b.18 Jul 1942-Fairfield,CA.)
 - sp: Daniel Allen HASME (b.27 Nov 1940-San Jose,CA.;m.15 Sep 1960)
 - 7. Velvet Marie HASME (b.25 Sep 1961-Vallejo,CA.)
 - 7. Teresa Diane HASME (b.6 Oct 1962-Valljo,CA.)
 - 7. Nathaniel Anthony HASME (b.17 Nov 1964-San Francisco,CA.)
 - 6. Joan Marie LITTLE (b.4 Dec 1946-Fairfield,CA.)
 - sp: Robert ANDROLOWICZ (b.1 Dec 1946-Elizabeth,NJ.;m.3 Oct 1972)
 - 7. Robert ,Jr. ANDROLOWICZ
 - 7. Michael Foyd ANDROLOWICZ (b.7 Jun 1948-Vallejo,CA.)
- 4. Hollis LITTLE (b.3 Oct 1877-AR.;d.27 May 1940-Summers,AK. Ganderville Cem.)
 - sp: Nannie ELMS (b.24 Nov 1892;m.12 Aug 1910;d.4 Feb 1925-Summers,AR. Ganderville Cem.)
 - 5. Henry Dee LITTLE (b.24 Jun 1912-Dutch Mills,AR;d.28 Oct 1943-Westwood,CA.)
 - sp: Rachel Ellen WILSON (b.19 Aug 1914;m.24 Jun 1932(Div))
 - 6. Betty Janeen LITTLE (b.19 May 1933-Summers,AR.)
 - sp: Carl Paul PHILLIPS (m.7 Sep 1951)
 - 7. David Lewis PHILLIPS (b.12 Jul 1952-San Fernando,CA.)

Descendants of John LITTLE

- 7. Mary Louise PHILLIPS (b.30 Aug 1957-San Fernando,CA.)
 sp: Nellie Ellen HYE (m.27 Feb 1941)
- 6. Robert Dee LITTLE (b.27 Nov 1941-Sapulpa,OK.)
 - sp: Diane Helen BAILEY (b.11 Dec 1945-Siloam Springs,AR.,m.14 Aug 1964)
 - 7. Michell Dee LITTLE (b.12 Sep 1969)
 - 6. Kathern Ann LITTLE (b.16 Jan 1944-Westwood,CA.)
- 5. Anna Marie LITTLE (b.30 Sep 1914-Dutch Mills,AR.)
 - sp: Robert Lewis CORZINE (d.7 Mar 1964)
 - 6. William Glen CORZINE (b.20 Sep 1938-Fresno,CA.)
 - sp: Mary Lou WILLIS (m.Oct 1960)
 - 7. Loura Ann CORZINE (b.14 May 1964-Antiock,CA.)
 - 7. Alane CORZINE (b.11 Oct 1966-Antiock,CA.)
 - 6. James Robert CORZINE (b.2 Sep 1945-Berkeley,CA.)
 - sp: Karen SULLIVAN (m.26 Nov 1965)
 - 7. Leigh Ann CORZINE (b.20 Sep 1968-San Jose,CA.)
 - 7. Kellie Michell CORZINE (b.6 May 1974-San Jose,CA.)
 - sp: Lester E GRUESSING (d.2 Jan 1973-Concord,CA. Memory Gardens Cem.)
 - sp: James FULBRIGHT (b.1904-Mt. View,AK.;m.14 Jan 1976)
- 5. Clyde Rector LITTLE (b.21 Jul 1916-Dutch Mills,AR.)
 - sp: Montana N KECK (m.24 Apr 1937)
 - 6. Bruce B LITTLE (b.29 Jun 1938-Lincoln,AR.)
 - sp: Bonnie Gene HUNTER (m.26 Jan 1957)
 - 7. Tamara Gene LITTLE (b.22 Jan 1959-San Jose,CA.)
 - 7. Yvonne Lynn LITTLE (b.2 Feb 1962-San Jose,CA.)
 - 7. Douglas D LITTLE (b.30 Sep 1963-Wichita,KS.)
 - 7. Sherry Lynn LITTLE (b.11 Jul 1964-Clearwater,TX.)
 - 6. Jerald Arthur LITTLE (b.24 Aug 1940-Lincoln,AR.)
 - sp: Virgie Lou ARR (m.7 Sep 1962)
 - 7. Michael David LITTLE (b.19 May 1963-Wichita,KS.)
 - 7. Steven Wayne LITTLE (b.29 Mar 1967-Tampa,FL.)
 - 6. Anna Jane LITTLE (b.20 Sep 1952-Lincoln,AR.)
 - sp: Douglas Fant CARASTRO (m.15 Aug 1970)
 - 7. Douglas Anthony CARASTRO (b.3 May 1971)
- 4. Dora May LITTLE (b.15 May 1879-AR.;d.1 Oct 1967-Perry,Ok. Grace Hill Cem.)
 - sp: Emmett FLYNN (b.4 Jan 1876-TX.;m.9 Jun 1908;d.16 Apr 1910-Morrow,AR. Bethesda Cem.)
 - 5. Katie E FLYNN (b.17 Sep 1909)
 - sp: Claude E MUNYON (b.20 Mar 1910;m.23 Jan 1928)
 - 6. Gerald Clayton MUNYON (b.29 Apr 1929-Long Beach,CA.;d.4 Oct 1947-Fayetteville,AR.National Cem.)
 sp: Walter J STOUT (m.20 Feb 1915)
- 5. Herry Rector STOUT (b.10 Feb 1916-Stilwell,OK.)
 - sp: Mildred DAVIS YOUNG (b.4 Nov 1915-OK.;m.6 Jun 1936)
 - 6. Jackey Ray STOUT (b.4 Apr 1937-Los Angeles,CA.)
 - sp: Jeri Faye NELSON (b.26 Nov 1942;m.27 Dec 1957)
 - 7. Sherry Ann STOUT (b.9 Dec 1958-Los Angeles,CA.)
 - 7. Cindy Lynn STOUT (b.13 Dec 1959-Los Angeles,CA.)
- 5. Denver Vernon STOUT (b.30 Jan 1917-Stilwell,OK.)
 - sp: Maxine BOWERS (m.1942(Div))
 - 6. La Veta May STOUT (b.1943-Sumner,OK.)
 - 6. Linda Sue STOUT (b.Ab1 1945-Perry,OK.)
 - sp: Dorothy TODD (m.1948(Div))
 - sp: MARY (m.1967)
 - sp: MARY (m.1967)
 - 6. Vernon Ray STOUT (b.May 1968)
- 5. Jewel Marie STOUT (b.17 Aug 1918-Stilwell,OK.)
 - sp: Frank RIGGS (b.Nov 1913-GA.;m.7 Dec 1937)
 - 6. Violet Marie RIGGS (b.27 Aug 1938-Sumner,OK.)
 - sp: Bud PECK (m.Mar 1955(Div))
 - 7. Frinkie PECK (b.16 Nov 1955-UT.)
 - 7. Theresia PECK (b.14 Apr 1957-CA.)
 - 7. Donnie PECK (b.Ab1 1959)
 - 7. Dannie PECK (b.Ab1 1961)
 - sp: Sterling BIGGS (m.Ab1 1962)

Descendants of John LITTLE

- 7. Carma BIGGS (b. Abt 1964)
 - 7. Tonya BIGGS (b. Abt 1966-CA.)
- 6. Geneva Lee RIGGS (b. 5 Nov 1942)
 - sp: Charles BUGWELL (m. 11 Sep 1960)
 - 7. Steven Eugene BUGWELL (b. 29 Sep 1963)
 - 7. Charles David BUGWELL (b. 9 May 1966)
- 6. Janice Ann RIGGS (b. 14 Sep 1944-OK.)
 - sp: Jerry HALL (m. 23 Sep 1967)
 - 7. Michael Wayne HALL (b. 2 Oct 1971)
 - 7. Gergorary HALL (b. May 1974)
- 6. Deneise RIGGS (b. 20 Aug 1947-Enid, OK.)
 - sp: Nick KLAUSE (m. 7 Apr 1968)
 - 7. Kasey KLAUSE (b. May 1972)
 - 7. Korey Eugene KLAUSE (b. 23 May 1976)
- 4. Mattie Ellen LITTLE (b. 26 Sep 1881-AR.; d. 20 Aug 1960-Henryetta, OK.)
 - sp: Taylor STOUT (m. 5 Dec 1905; d. 1962-Henryetta, OK.)
 - 5. Robert Samuel STOUT (b. 20 Oct 1906)
 - sp: Gladys O WILKERSON (b. 25 May 1909)
 - 6. Robert James STOUT (b. 15 Jan 1929)
 - sp: Mayoma EARTHMAN (b. 15 May 1931)
 - 7. Alan David STOUT (b. 7 Jul 1955; d. 26 Jan 1972-Ft. Worth, TX.)
 - 7. Katherine Ann STOUT (b. 1 Aug 1957)
 - 7. Carol Lu Anne STOUT (b. 7 Feb 1959)
 - 6. Wayne Eugene STOUT (b. 11 Dec 1932)
 - sp: Pat BURROWS (b. 9 May 1933)
 - 7. Stephen Wayne STOUT (b. 25 Oct 1954)
 - 7. Josphe Wayne STOUT (b. 10 Feb 1965)
 - 7. Paul Wade STOUT (b. 5 Sep 1967)
 - 6. Rudloph Neil STOUT (b. 26 Jan 1952)
 - 5. Cecil STOUT (b. 11 Sep 1909-Stilwell, OK.)
 - sp: William Henry EHRLICH (b. 5 Sep 1902-Petersburg, WV.; m. 16 Feb 1930; d. 13 Oct 1966)
 - 6. Billy Richard EHRLICH (b. 8 May 1931-Henryetta, OK.)
 - sp: Betty Frances MOORE (b. 11 Apr 1931-Petersburg, VA.; m. 5 Aug 1950)
 - 7. Angela Marie EHRLICH (b. 22 Mar 1953-Paducah, KY.)
 - 7. Steven Richard EHRLICH (b. 9 Sep 1954-Paducah, KY.)
 - 7. Pamela Ann EHRLICH (b. 14 Oct 1955-Orange, CA.)
 - 6. Charlene Louise EHRLICH (b. 13 Jul 1934)
 - sp: Robert Leroy OSTHOFF (m. (Div))
 - 7. David Henry OSTHOFF (b. 26 Sep 1953)
 - sp: Bellie Jo BALLEW (b. 5 Jul 1955; m. 10 Dec 1969)
 - 7. Amanda Ellen BALLEW (b. 18 Mar 1961)
 - 7. Haskell Taylor BALLEW (b. 2 Jul 1963)
 - 7. Patrick Dirk BALLEW (b. 26 Jul 1966)
 - 6. Vicki Darlene EHRLICH (b. 16 Jun 1951-Terre Haute, IN.)
 - sp: Richard Allen TEAGUE (b. 19 Aug 1952-Springfield, MO.; m. 15 May 1970)
 - 7. Derrick Shane TEAGUE (b. 28 May 1972)
 - 7. Richard Allen, Jr. TEAGUE (b. 25 Dec 1973)
 - 5. Clifford Ray STOUT (b. 10 Sep 1911; d. 14 Feb 1962-Mateo, CA. National Cem.)
 - sp: Gladys JONES (b. 7 Feb 1915; m. 11 Nov 1933)
 - 6. Frances STOUT (b. 26 Nov 1935; d. 27 Mar 1972-Empire, CA. Lakewood Memorial Park Cem.)
 - sp: Robert BROOM (b. 15 Oct 1932; m. 12 Dec 1953)
 - 7. Robert, Jr. BROOM (b. 19 Oct 1954)
 - 7. Cynthia Rae BROOM (b. 3 Nov 1955)
 - 7. Edward Louis BROOM (b. 7 Oct 1959)
 - 7. Kellee Jo BROOM (b. 7 Mar 1961)
 - 7. Johanna Louise BROOM (b. 8 Oct 1967)
 - 6. Rama Dean STOUT (b. 7 Apr 1939)
 - sp: Mike E ALLEN (b. 30 Jun 1938; m. 7 Apr 1957)
 - 7. Roni Dee ALLEN (b. 6 Dec 1958)
 - 7. Michael ALLEN (b. 17 Aug 1960)
 - 6. Clifford Ray, Jr. STOUT (b. 2 Mar 1945)
 - sp: Charolet HALLEWAY (b. 14 Oct 1944; m. 24 Sep 1967)

Descendants of John LITTLE

- 7. Elaine Rae STOUT (b.20 Apr 1968)
- 7. Clifford Ray ,Jr.III STOUT (b.10 Oct 1970)
- 5. Floyd Taylor STOUT (b.16 Nov 1913-Dutch Mills,AK.)
 - sp: Ruth Marie CHAPMAN (b.18 May 1915-Love Co.OK.;m.11 Jun 1939)
 - 6. Floyd Taylor ,Jr. STOUT (b.26 Sep 1941-Klamath Falls,OR.)
 - sp: Kathleen Aulani KANGUN (b.7 Apr 1941-Honolulu,HI.;m.27 Dec 1962)
 - 7. Floyd Taylor ,Jr.III STOUT (b.13 Jul 1964-Ashland,OR.)
 - 7. Phillip Jocque STOUT (b.8 May 1969-Honolulu,HI.)
 - 7. Frederick Vernon STOUT (b.22 Sep 1975-El Paso,TX.)
 - 6. Sammy Dean STOUT (b.30 Nov 1951-Klamath Falls,OR.)
 - sp: Geraldine Lynn SCULLY (b.10 Nov 1953-Alturas,CA.)
- 5. Gladys Virginia STOUT (b.4 Apr 1919-Leta,OK.)
 - sp: Joseph Basil SIMMS (b.23 Sep 1911;m.1 Jun 1941)
 - 6. Jolene Virginia SIMMS (b.17 Sep 1942)
 - sp: Billy Joe VERNON (m.18 Sep 1959)
 - 7. Timmy Joe VERNON (b.1 Sep 1961)
 - 7. Douglas Keith VERNON (b.28 Aug 1962)
 - 6. Robert Micheal SIMMS (b.22 Jan 1950)
 - sp: Paulette WALKER (b.5 Feb 1950;m.Sep 1967)
 - 7. Lisa Michel SIMMS (b.20 Sep 1968)
- 5. Jerrel Dean STOUT (b.23 Mar 1923-Okmulgee,Ok.)
 - sp: Stephen H GILLIAM (b.30 Apr 1921-Ok.City,OK.;m.3 Apr 1943)
 - 6. Jimmy Earl GILLIAM (b.13 Oct 1944)
 - sp: Chung Wahy KIN
 - sp: Emmy Fay DODSON (m.3 Feb 1965(Div))
 - 7. Dodd GILLIAM (b.15 Nov 1965)
 - 6. Tommy Ray GILLIAM (b.26 Sep 1946-Greensboro,NC.)
 - sp: Sammie KIRPATRICK (m.3 Jul 1969)
- 4. Nancy Angeline LITTLE (b.19 Nov 1883-AR.;d.17 May 1965-Summers,AR. Ganderville Cem.)
 - sp: Robert E Lee KIRK (b.12 Mar 1882-TN.;m.28 Apr 1915;d.1 Sep 1960-Summers,AR. Ganderville Cem.)
 - 5. John Rector KIRK (b.23 Mar 1916)
 - sp: Ruth Virginia GIBSON (b.6 Jun 1919;m.4 May 1946)
 - 6. Gerita Kay KIRK (b.1 Feb 1950)
 - sp: Charles Wayne MORETON (m.15 Jul 1972)
 - 7. Dax Rhys MORETON (b.9 Dec 1977)
 - 5. Jasper E KIRK (b.16 Jul 1917;d.14 Nov 1954)
 - sp: Geraldine KARNES (b.28 Sep 1920;m.6 Apr 1946)
 - 6. Jackie Bobbie Jacquelyn KIRK (b.6 Mar 1947)
 - sp: Carl Wayne DAVIS (b.17 Aug 1948;m.30 Sep 1967)
 - 6. Judith Elaine KIRK (b.16 Aug 1948)
 - sp: Gary Fergus TUNNELL (b.Jan 1948;m.29 Sep 1970)
 - 7. Gary Fergus ,Jr. TUNNELL (b.15 Feb 1972)
 - 7. Jerrie Elizabeth TUNNELL (b.13 Aug 1974)
 - 5. Edgar Ewing KIRK (b.7 Mar 1919;d.22 Jun 1960)
 - sp: Virginia Lucille TILGER (b.24 Apr 1918;m.4 Nov 1944)
 - 6. Betty Lou KIRK (b.19 Apr 1946)
 - sp: Clayton Dean WHITE (m.25 May 1965)
 - 7. Lara Lynn WHITE (b.13 Jul 1971)
 - 6. Ronnie Lee KIRK (b.30 Jul 1948)
 - sp: Cheryl Adele CATO (m.15 Oct 1955)
 - 7. Phillip Bradley KIRK (b.4 Aug 1968)
 - 7. Charles Jeffrey KIRK (b.19 Mar 1971)
 - 7. Bradun KIRK (b.1977)
 - 6. Wayne Keith KIRK (b.19 Dec 1955)
- 4. Katherine Lee LITTLE (b.29 Sep 1889-AR.;d.9 Feb 1941-AR.)
 - sp: James Emmett PAYNE (b.11 Apr 1888;m.23 Dec 1920;d.9 Dec 1975-AR. Sugar Hill Cem.)
 - 5. Mary Elizabeth PAYNE (b.14 Dec 1921)
 - sp: Carl Newton BELLAMY (b.14 Jan 1922;m.13 Sep 1943)
 - 6. Carl Glenn BELLAMY (b.14 Jun 1945)
 - sp: Priscillia May GYLES (b.14 Mar 1946)
 - 7. Timmy Carl BELLAMY (b.3 Feb 1969)
 - 7. Scottie Alan BELLAMY (b.24 Jun 1971)

Descendants of John LITTLE

- 6. James Allen BELLAMY (b.20 Sep 1947)
 sp: Linda Lou DOYLE (b.10 Jun 1947)
 - 7. Gina Elizabeth BELLAMY (b.14 Jun 1967)
- 5. William Harold PAYNE (b.25 May 1924)
 sp: Lean Belle DENTON (b.28 Mar 1924;m.13 Sep 1943)
 - 6. Carolyn Sue PAYNE (b.10 Jun 1944)
 sp: Edward BROWN
 - 7. Steven Christopher BROWN (b.9 Dec 1969)
 - 7. Heather Denise BROWN (b.8 Mar 1974)
 - 6. Betty Lou PAYNE (b.16 Apr 1946)
 sp: Robert Wayne ABERCROMBIE
 - 7. Anthony Wayne ABERCROMBIE (b.31 May 1969)
 - 7. Bradley Dale ABERCROMBIE (b.6 Nov 1973)
 - 6. Kathryn Mae PAYNE (b.13 Nov 1948)
 sp: Robery Wayne FARMER
 - 7. Robert Wayne, Jr. FARMER (b.16 Feb 1967)
 - 7. Stephonie Renie FARMER (b.16 Apr 1971)
 - 6. Billy Wayne PAYNE (b.25 May 1956)
 sp: Dianna MUNYON (b.Jun 1960-Norfolk,VA.;m.11 Feb 1911)
- 5. Mildred Ruth PAYNE (b.18 May 1928)
 sp: UNKNOWN
 - 6. David PAYNE (b.11 Jul 1958)
 sp: Mary Lou KRAMER (m.8 Jun 1978)
- 4. Mary Myrtle LITTLE (b.9 Nov 1890-AR.;d.31 Aug 1976-?)
 sp: John Ephrian JACKSON (b.26 Oct 1893;m.27 Dec 1914;d.10 Mar 1972-Morrow,AR. Bethesda Cem)
 - 5. Ewing Edward JACKSON (b.22 Aug 1918;d.13 Sep 1918)
 - 5. Roy JACKSON (b.23 Mar 1920)
 sp: Virginia WEST (b.11 Jun 1918;m.22 Aug 1959)
 - 6. Roy Lee JACKSON (b.10 May 1961)
 - 5. Viola Marie JACKSON (b.25 Feb 1925)
 sp: Homer TATE (b.11 Oct 1924;m.27 Oct 1946)
 - 6. Linda Sue TATE (b.11 Oct 1947)
 sp: John E MUNYON (b.18 Sep 1945;m.8 Jun 1965)
 - 7. John Michael MUNYON (b.6 Aug 1968)
 - 7. Jared Blake MUNYON (b.5 Sep 1973)
 - 6. Mary Frances TATE (b.6 Mar 1965;d.6 Mar 1965)
 - 6. David Lee TATE (b.17 May 1960)
- 4. Baby LITTLE (b.13 Jan 1892-AR.;d.19 Jan 1892-AR.)
- 4. Samuel Robinson LITTLE (b.19 Jul 1893-AR.;d.3 Oct 1957-?)
 sp: Emma MYRES (b.1895;d.1919-Okmulgee,OK)
 - 5. Infant LITTLE (b.1919;d.1919-Okmaulgee,OK.)
 sp: Audie FINTES (m.21 Dec 1920)
 - 5. Clyde LITTLE (b.3 Feb 1922)
 sp: Betty wife of Clyde LITTLE
 - 6. Sammy LITTLE (b.7 Mar 1942-Wichita,KS.)
 - 6. Wayne LITTLE (b.Dec 1942-Wichita,KS.)
 - 5. Mary Elizabeth LITTLE (b.Mar 1924;d.Mar 1959-Peabody,KS.)
 sp: Ernest SHANK (m.1959;d.1960-KS.)
 - 6. Alex Joe SHANK (b.Mar 1959)
 - 6. Ann Marie SHANK (b.21 Nov 1950)
- 4. Claude Ewing LITTLE (b.6 Aug 1896-AR.;d.26 Jun 1969-Priest River,ID. Evergreen Cem.)
 sp: Lillian Beatrice DANFORTH (b.6 Jul 1900;m.20 Nov 1920)
 - 5. Harold Ewing LITTLE (b.23 Dec 1924-Priest River,ID.)
 sp: Geraldine Kathrine PETERSON (b.31 Oct 1925;m.20 Aug 1944)
 - 6. Sheryl Kay LITTLE (b.29 Nov 1951-Everett,WA.)
 - 6. Cynthia Ann LITTLE (b.29 Nov 1951-Everett,WA.)
 sp: Fred William NELVILLE (m.27 Nov 1971)
 - 6. James Michael LITTLE (b.25 Jan 1956-Richland,WA.)
 - 6. Micheal David LITTLE (b.27 Apr 1970-Kennewich,WA.)
 - 6. Dennis Richard LITTLE (b.27 Apr 1970-Kennewich,WA.)
 - 6. David Robert LITTLE (b.27 Apr 1970-Kennewich,WA.)
 - 5. Ronald Edward LITTLE (b.22 Nov 1926-Priest River,ID.)

Descendants of John LITTLE

- sp: Eunice Marie PIMENMTAL (b.19 Nov 1925-Vallejo,CA.;m.25 Jan 1948)
 - 6. Greg Edward LITTLE (b.11 Sep 1951)
 - 6. Kim Ann LITTLE (b.9 Oct 1965)
 - 6. Mark Winslow LITTLE (b.19 Jul 1964)
- 5. Gilbert Marvin LITTLE (b.2 Apr 1935-Priest River,ID.)
 - sp: Virginia ROPP (b.14 Oct 1936;m.14 Aug 1953(Div);d.30 May 1962-Spokane,WA. Pines Cem.)
 - 6. Deborah Lenore LITTLE (b.22 Mar 1958-Spokane,WA.)
 - 6. Diane Lynn LITTLE (b.24 Aug 1960-Spokane,WA.)
 - 6. Timothy Dwayne LITTLE (b.28 May 1962-Spokane,WA.)
 - sp: Theresa Dorene STEWARD (m.2 Apr 1971)
- 4. Elmer Creed LITTLE (b.1 Sep 1900-AR.;d.26 Mar 1971-Summers,AR. Ganderville Cem.)
 - sp: Winnie NEEDHAM (b.1898;m.12 Feb 1922(Div))
 - sp: Mary LOGSDON (b.4 Feb 1914;m.12 Aug 1936)
- 3. Joseph Callaway LITTLE (b.Jan 1840)
 - sp: Elizabeth FRANKLIN (b.27 Dec 1824-TN.;m.1842;d.14 Mar 1890-Summers,AR. Ganderville Cem.)
- 3. Ewen Marion LITTLE (b.5 Jun 1843-Price Township,Washington Co.AR.;d.12 Jan 1903-AR.)
 - sp: Sarah E BEATTY (b.3 Dec 1847;m.18 Jun 1869;d.6 Sep 1934-Summers,AR. Ganderville Cem.)
- 4. William Ross LITTLE (b.19 Sep 1972;d.27 Dec 1951-Summers,AR. Ganderville Cem.)
 - sp: Mary Elizabeth THOMASON (b.1 Sep 1877;m.9 Nov 1900;d.3 Sep 1937-Summers,AR. Ganderville Cem.)
- 5. William Clifford LITTLE (b.8 Jul 1901;d.14 Apr 1968-Summers,AR. Ganderville Cem.)
 - sp: Millie Edith SMITH (b.8 Dec 1904;m.21 Jun 1924)
 - 6. Mary Margaret LITTLE (b.20 Apr 1925)
 - sp: William Lloyd STONE
 - 7. Loyce Lee STONE (b.4 Aug 1951)
 - 7. Lucrucia Diann STONE (b.17 Jun 1947)
- 6. Johnny William LITTLE (b.30 Jun 1926-AR.;d.22 Jul 1926-Summers,AR. Ganderville Cem)
- 6. Millie Arlene LITTLE (b.6 Oct 1927)
 - sp: James Edward HOLT
 - 7. Adrain Lee HOLT (b.15 Nov 1943)
 - sp: Betty Jean BOTTONS
 - 8. Donna Kay HOLT (b.4 Feb 1963)
 - 8. Adrain Lee, Jr. HOLT (b.3 Mar 1964)
 - 8. Douglas HOLT (b.1 Aug 1966)
 - 8. Teresa HOLT (b.12 Aug 1968)
 - 8. Shelia HOLT (b.20 Jan 1970)
 - 7. Linda Gayle HOLT (b.3 May 1946)
 - sp: Billy Ray BOTTONS (m.(Div))
 - 8. Katrina BOTTONS (b.24 May 1964)
 - sp: L D WOODS (m.Abt 1965(Div))
 - sp: Vernon ANDERSON (m.Abt 1967)
 - 8. Linda Kay ANDERSON (b.8 Sep 1967)
 - 8. Tannie ANDERSON (b.4 Sep 1968)
 - 8. Vernon, Jr. ANDERSON (b.14 Jan 1971)
 - 7. James Edward, Jr. HOLT (b.20 Nov 1946;d.10 Jan 1976)
 - sp: Sharley Mae WOOLARD (b.1948;d.31 Jan 1976)
 - 8. David Edward HOLT (b.30 May 1966)
 - 8. Steve Ezell HOLT (b.9 Feb 1969)
 - 7. Donald Eugene HOLT (b.31 Oct 1948)
 - sp: Steltha WINKLER (m.28 Jun 1975(Div))
 - sp: Rebecca THOMAS (b.1958;m.17 Jan 1977)
 - 8. Debra Renna HOLT (b.10 Apr 1978)
 - 7. Dorothy Ladena HOLT (b.25 Jan 1950)
 - sp: Lawrence LANGLEY
 - 8. William Henry LANGLEY (b.25 Jul 1972)
 - 6. Delcia Maxine LITTLE (b.18 Nov 1929;d.29 Nov 1929)
 - 6. Lawanda Jean LITTLE (b.24 Jan 1932)
 - sp: William J KEEFE
 - 7. Linda KEEFE (b.17 Jan 1951)
 - 7. Micheal KEEFE (b.17 Mar 1963)
 - 7. Maureene KEEFE (b.30 Oct 1956)
 - 6. Infant LITTLE (b.1938;d.1938)
 - 6. Infant LITTLE (b.1938;d.1938)

Descendants of John LITTLE

- 5. Clyde Noissue LITTLE (b.9 Sep 1905-AR.;d.12 Dec 1908-Summers,AR. Ganderville Cem.)
- 4. Thomas Ewing LITTLE (b.5 Jun 1881;d.5 May 1959-Summers,AR. Ganderville Cem.)
- 4. Nannie LITTLE (b.6 Jul 1878;d.9 Dec 1901-Summers,AR. Ganderville Cem.)
 - sp: Babe BREWSTER
 - 5. Dee BREWSTER
 - sp: Velma PHIPPS
 - 6. Jerry Dee BREWSTER
 - sp: Albert H FUNKHOUSER (m.10 Jul 1897(Div))
 - 5. Infant FUNKHOUSER
 - 4. Catherine LITTLE (b.Ab1 1875-AR.;d.Ab1 1891)
- 3. Ambrose Hunley Seluse LITTLE (b.22 Apr 1845-Price Township,Washington Co.AR.;d.3 Mar 1919-Summers,AR. Ganderville Cem.)
 - sp: Sarah Jane GRAHAM (b.2 Dec 1839;m.10 Jun 1866;d.5 May 1917)
 - 4. Emma Elizabeth LITTLE (b.21 Mar 1869;d.2 Oct 1928-Morrow,AR. Bethesda Cem.)
 - sp: Joseph Austell SEAY (b.20 Mar 1871-Cane Hill,AR;m.27 Jan 1891;d.2 Aug 1937)
 - 5. Jarva J SEAY (b.5 Feb 1892;d.28 Jul 1969)
 - sp: Nora Martha WHITE (b.2 Apr 1892-Morrow,AK.;m.10 Nov 1912;d.8 Aug 1952-Morrow,AK. Bethesda Cem.)
 - 6. Joseph White SEAY (b.5 Sep 1915;d.19 Sep 1921)
 - 6. Bobby Hugh SEAY (b.30 Jun 1917;d.30 Jun 1917-Morrow,AK. Bethesda Cem.)
 - 6. Russell Jarva SEAY (b.30 Mar 1918-Morrow,AR.)
 - sp: Gwendalyn ALLEN (b.5 Jan 1922-Cave Spring,AR.;m.14 Jul 1946)
 - 7. Allen Russell SEAY (b.26 May 1947)
 - 7. Laura Lynn SEAY (b.27 May 1948)
 - sp: Mohammed TAHERI (m.1970)
 - 8. Rusksana Courtnet TAHERI (b.18 May 1971)
 - 7. Tommy Lowell SEAY (b.3 Feb 1953)
 - 7. Lesslie Lawne SEAY (b.17 Mar 1957)
 - 6. Alma Louise SEAY (b.7 Dec 1913)
 - sp: Carl Hubert UMBERSON (b.21 Apr 1912-TX.;m.28 Jan 1934)
 - 7. Alma Carlene UMBERSON (b.10 Jun 1938-Fullerton,CA.)
 - sp: Geroge Vernon HALE (b.5 Aug 1935-Dutch Mills,AK.;m.10 Jul 1955)
 - 8. Vernon Wayne HALE (b.14 Sep 1956)
 - 8. Carla Jayne HALE (b.8 May 1958)
 - 8. Vicki Jean HALE (b.12 Dec 1959)
 - 8. Jimmie Gregg HALE (b.22 Feb 1961)
 - 7. Donald Carl UMBERSON (b.31 Aug 1943-Fullerton,CA.)
 - sp: Carolyn Jean WHITAKER (b.22 Nov 1946;m.3 Jul 1965)
 - 8. Robert Don UMBERSON (b.3 Jun 1969)
 - 7. Howard Russell UMBERSON (b.19 Apr 1946-Fullerton,CA.)
 - sp: Donna Faye SMITH (b.14 Sep 1948;m.19 Sep 1964)
 - 8. Brian Don UMBERSON (b.27 Aug 1965)
 - 7. Carolyn Sue UMBERSON (b.6 Dec 1949-Prairie Grove,AK.)
 - sp: John Robert HART (b.10 Sep 1949;m.14 Jun 1968)
 - 8. John William HART (b.31 Mar 1970;d.27 Aug 1970)
 - 8. Julie Renee HART (b.28 Jan 1972)
 - 7. Ginger Gail UMBERSON (b.25 Aug 1952)
 - sp: Ronnie Ray REYNOLDS (b.2 Jun 1950;m.5 Mar 1971)
 - 6. Martha Cleo SEAY (b.31 Jul 1920-Morrow,AK.;d.29 May 1953-Morrow,AK. Bethesda Cem.)
 - sp: Calvin Ross REED (b.25 Jun 1917-Morrow,AK.;m.30 Jan 1938)
 - 7. Connie Ross REED (b.7 Feb 1941-Prairie Grove,AK.)
 - sp: Rachel TOMLINSON
 - 8. Shawn REED (b.2 Dec 1964)
 - 8. Eric REED (b.3 Jul 1966)
 - 5. Rufus H SEAY (b.18 Oct 1898-Dutch Mills,AK.;d.20 May 1962)
 - sp: Ruby Mae MORRIS (b.21 Sep 1902-Morrow,AK.;m.24 Jul 1919)
 - 6. James Preston SEAY (b.26 Jun 1920;d.3 Aug 1923-Morrow,AK. Bethesda Cem.)
 - 6. Emma Thada SEAY (b.25 Aug 1922;d.27 Apr 1926)
 - 6. Betty Mae SEAY (b.14 Jul 1927)
 - sp: Jack Newson HOWELL
 - 6. Linda Jay SEAY (b.20 Dec 1943)
 - sp: Leroy SELLERS
 - 7. Shawn Jay SELLERS (b.18 Oct 1961)
- 4. Lula LITTLE (b.Nov 1872;d.7 Dec 1932)

Descendants of John LITTLE

- sp: George W REED (m.1889)
- 5. Ola REED (b.1891)
 - sp: Garve BRIGGS (m.13 Sep 1910;d.1958-AR.)
 - 6. Burl Max BRIGGS (b.Ab1 1915;d.Ab1 1920)
 - 6. Jack E BRIGGS (b.1918)
 - 6. Frank R BRIGGS (b. Aug 1925)
- 5. Essie REED (b.1893;d.1927)
 - sp: Roger BRIGGS
 - 6. Roger Max BRIGGS (b.22 Apr 1922)
 - 6. Joe BRIGGS (b.2 Jan 1925)
- 5. Nina REED
 - sp: Roy KELLEY (m.18 Apr 1919)
 - 6. Carl KELLEY (b.12 Feb 1920)
 - 6. Bill KELLEY (b.26 May 1922)
 - 6. G D KELLEY (b.30 Apr 1927)
 - 6. Russell KELLEY (b.8 Jun 1924)
 - 6. Ruby KELLEY (b.12 Mar 1926)
 - 6. Bob KELLEY (b.26 Oct 1930)
 - 6. Mary KELLEY (b.20 Dec 1928)
 - 6. Tom KELLEY (b.1 Aug 1932)
 - 6. Duane KELLEY (b.21 Feb 1934)
 - 6. Harold Dean KELLEY (b.3 Jun 1935;d.1935)
 - 6. Joann KELLEY (b.24 Aug 1938)
 - 6. Betty KELLEY (b.19 Feb 1942)
 - 6. Dale KELLEY (b.8 May 1937)
- 5. Leverette REED (b.May 1903;d.1 Oct 1938)
 - sp: Ina HILL
- 5. Lawton REED (b.10 Oct 1908)
 - sp: Helen GODFREY (d.1943)
 - 6. James L REED
 - 6. Linda L REED
 - 6. Mary Ada REED
 - sp: Doris HALL (m.1953)
- 4. Etta May LITTLE (b.12 Feb 1874;d.23 Jul 1923-Dutch Mills,AR.)
 - sp: Thomas Alfred MCCARTY (m.10 Sep 1891)
 - 5. Zula B MCCARTY (b.3 Sep 1892-Dutch Mills,AK.)
 - sp: William Johnson YOUNG (b.16 Feb 1886-Lincoln,AK.;m.24 Aug 1919;d.14 Jan 1943)
 - 6. Opal YOUNG (b.24 Jan 1923)
 - sp: Bill SLAUGHTER (m.28 Mar 1946)
 - 7. Tommy SLAUGHTER (b.28 Oct 1945)
 - sp: Lynnet HILL (m.29 May 1965)
 - 8. Andrea SLAUGHTER (b.2 Nov 1965)
 - 8. Marty SLAUGHTER (b.28 Feb 1968)
 - 7. Jack SLAUGHTER (b.15 Dec 1947)
 - sp: Sheryl FOSS
 - 7. Allen SLAUGHTER (b.30 Jan 1960)
 - 6. Thomas Calvin YOUNG (b.16 Apr 1925)
 - sp: Dorothy LANCASTER (m.18 Aug 1945)
 - 7. Ronald Wesley YOUNG (b.28 Mar 1946)
 - sp: Kristine VANCE
 - 8. Jeff YOUNG (b.21 Jan 1968)
 - 8. Kevin YOUNG (b.2 Nov 1970)
 - 7. Vicki YOUNG (b.17 Nov 1957)
 - 7. Wayne YOUNG (b.23 Nov 1958)
 - 6. Wesley Alven YOUNG (b.25 Jun 1928-Lincoln,AR.)
 - sp: Pat Karen ANDERSON (m.9 Nov 1952)
 - 7. John Maurice YOUNG (b.3 Jun 1954)
 - 7. Steven YOUNG (b.20 Apr 1956)
 - 7. David YOUNG (b.23 Sep 1957)
 - 5. Sara Naoma MCCARTY (b.5 Jan 1896;d.11 Mar 1976-prob.AK.)
 - sp: Robert Lee ROLLER (m.4 Dec 1931;d.1 Aug 1965-Dutch Mills,AK.)
 - 5. Timothy H MCCARTY (b.19 Nov 1899-Dutch Mills,AR.)

Descendants of John LITTLE

2 Jun 2000 Relationship Codes: [A] Adopted

Page 23

- sp: Daisy ADAIR (b.29 Aug 1899-Piney,OK.;m.5 Jan 1924)
- 5. Emma D MCCARTY (b.31 Dec 1904)
 - sp: Owen REED (b.13 Apr 1901;m.25 Sep 1924)
 - 6. James Gerald REED (b.6 Jan 1927;d.24 Aug 1944)
 - 6. Felix Herman REED (b.12 Sep 1928)
 - sp: Clara WEST (m.24 Dec 1950)
 - 7. Douglas REED (b.22 Dec 1951)
 - 7. Janice REED (b.27 Jun 1955)
 - sp: Albert Wayne GEBAWER (m.26 Jun 1974)
 - 8. Andrew Wayne GEBAWER (b.8 Feb 1976)
 - 7. Cheryl REED (b.21 Sep 1958)
 - 6. Thomas Earl REED (b.9 May 1931)
 - sp: Mary Jewel RAY (m.21 Apr 1954)
 - 7. Larry REED (b.24 Feb 1955)
 - sp: Robyn MUNYON (b.Jan 1961-Fayetteville,AK.;m.13 Aug 1977)
 - 7. Cathy REED (b.30 Nov 1956)
 - 7. Michael REED (b.25 Jan 1958)
 - 7. Leslie REED (b.27 Nov 1960)
 - 6. Thelma Jane REED (b.24 May 1935)
 - sp: Dale LOFTIN (m.11 Jul 1953)
 - 7. Johnny LOFTIN (b.14 Jan 1956)
 - 7. Deanna LOFTIN (b.11 Mar 1960)
 - sp: Kelly PAGE (m.20 Jun 1975)
- 4. Minnie LITTLE (b.29 Aug 1877;d.22 Nov 1962)
 - sp: William R ROY (b.9 Jun 1873;m.6 Dec 1894;d.9 Feb 1939)
 - 5. Grace ROY
 - sp: Ralph SWAGERTY
 - 5. Fred ROY
 - 5. Lois ROY
 - sp: George HOLLAND (m.24 Aug 1923)
 - 6. Irene HOLLAND (b.9 Oct 1924-Westville,OK.)
 - sp: Bob DOUGLAS (b.3 Mar 1945)
 - 7. Sharon Kay DOUGLAS (b.27 Apr 1947)
 - 7. Robert Alex DOUGLAS (b.21 Nov 1949-Long Beach,CA.)
 - 7. Donald Richard DOUGLAS (b.12 Dec 1953)
- 4. John B LITTLE (b.14 Jul 1880;d.21 Mar 1923)
 - sp: Alice EDMISTON (b.22 Jun 1880;m.2 Jun 1901;d.4 Apr 1935)
 - 5. Dona LITTLE (b.14 Aug 1903;d.1964-near Muskogee,OK.)
 - sp: Richard L. WALKER
 - sp: Kenneth COMFORT
 - 5. Christine LITTLE (b.5 May 1909)
 - sp: Charles Neil GENTRY (m.1929)
 - 6. Robert Charles GENTRY (b.28 Jun 1931)
 - sp: Eleonor WRIGHT (m.1953)
 - 7. Flicia Gayle GENTRY (b.22 Jan 1948)
 - 7. Gloria Christine GENTRY (b.30 Jul 1955)
 - 7. Stephen Wright GENTRY (b.10 Mar 1965)
 - 6. Helen Christine GENTRY (b.31 Aug 1934)
 - sp: John T CAPP (m.Apr 1954)
 - 7. Debbie Lynn CAPP (b.3 Aug 1954)
 - 7. Cynthia Ann CAPP (b.Apr 1958)
 - 7. Nancy Lou CAPP (b.15 Nov 1962)
 - 6. Mary Alice GENTRY (b.30 Nov 1940)
 - sp: Dean BLOSS (m.28 Aug 1959)
 - 7. Tracy Alan BLOSS (b.9 Jul 1967)
 - 7. Marsha Lynn BLOSS (b.25 Aug 1971)
- 5. John Paul LITTLE (b.26 Nov 1915)
 - sp: Donna Bernadine HYLAND (b.5 Jul 1913;m.17 Jun 1939)
 - 6. Robert Steven LITTLE
 - 6. Thomas Patrick LITTLE
 - 6. John Paul ,Jr. LITTLE (b.26 May 1940)
 - 6. Delores Ann LITTLE (b.5 Jul 1942)

Descendants of John LITTLE

2 Jun 2000 Relationship Codes: (A) Adopted

Page 24

- sp: Jonnie Ronald FANTIN (b.19 Jul 1937;m.23 Jul 1966)
 - 7. Gina Lynn FANTIN (b.8 Aug 1967;d.12 Sep 1967)
 - 7. Andrea Michele FANTIN (b.24 Jan 1969)
 - 7. Michael Scott FANTIN (b.5 Jun 1971)
 - 7. Jon Brian FANTIN (b.1 May 1973)
- 6. Michael Joseph LITTLE (b.24 Dec 1943)
 - sp: Geraldine Ann CIRRINCIONE (b.13 Aug 1945;m.26 Apr 1969)
 - 7. Michael Joseph ,Jr. LITTLE (b.8 Aug 1970)
 - 7. Stephen Dominic LITTLE (b.22 Nov 1971)
 - 7. Timothy Patrick LITTLE (b.17 Jan 1977)
- 5. Donia LITTLE (b.21 Jan 1879;d.11 Feb 1908)
 - sp: Thomas Nathon ENGLISH (b.8 Jun 1874;m.14 Sep 1902;d.14 Nov 1942-Lincoln,AR.)
 - 6. Emma Nadine ENGLISH (b.14 Mar 1905)
 - sp: Alvis Renso WATSON (m.5 Jul 1947)
 - 6. Volentine Sevier ENGLISH (b.17 Mar 1907)
 - sp: Rugh Evelyn HARRISON (m.7 Aug 1939)
 - 7. Patricia Ann ENGLISH (b.19 Jun 1940)
 - sp: Tommy Ray PADGHAM (m.9 Jun 1962)
 - 8. Michael David PADGHAM (b.14 Jul 1964)
 - 8. Graig English PADGHAM (b.22 Nov 1967)
 - 5. Antonia LITTLE (b.21 Jan 1879;d.Mar 1879)

Little Family Important Documents

22.1 Little Family Important Documents

Some of the words and names in the following documents are spelled in different ways. They are recorded here spelled just like they are spelled on the original document.

These records were found at County Court houses around Northwest Arkansas. Some were found in Washington County and some in Crawford County Arkansas. Some of the words cannot be found in the dictionary. Words spelled such as coapaers; which is spelled in many different way in these documents. I used a Bible dictionary to find a lot of these old words a lot of them are Greek, Latin and so on. Comipeers! Cosmos peer or Compeer which means a person of the same rank or status.

22.1.1 James Little vs John Cole.

James Little vs John Cole
Administrator of Lillhanny Cole deceased amount of account eighty-eight dollars and sixty-two cents, October 5th, 1839, fourth class date filed.

22.1.2 James Little Land Patent

PAT. C 2707 VOL. 5 PAGE 376 ORD: 256866-P376.

THE UNITED STATES OF AMERICA

CERTIFICATE No. 2707

To All To Whom these Presents shall come, Greeting

WHEREAS: James Little of Washington County Arkansas, has deposited in the GENERAL LAND OFFICE of the United States, a Certificate of the REGISTER of the LAND OFFICE at Fayetteville, Arkansas, it appears that full payment has been made by the said James Little, according to the provisions of the Act of Congress of the 24th of April, 1820, entitled "An Act making further provision for the sale of the Public Lands," for the West half of the South West quarter of Section twenty one, in Township fifteen North, of Range thirty three West, in the District of Lands Subject to Sale at Fayetteville, Arkansas, containing eighty acres, according to the official plat of the survey of the said Lands returned to the General Land Office by the SURVEYOR GENERAL, which said tract has been purchased by the said James Little.

Now How Ye, That the United States of America, in consideration of the Permisses, and in conformity with the several acts Congress, in such case made and provided, Have Given And Granted, and by the presents Do Give And Grant, unto the said James Little, and to his heirs, the said tract above described; To Have And to hold: the same, together with all the rights, privileges, immunities, and appurtenances of whatsoever nature, thereunto belonging, unto the said James Little, and to his heirs and assigns forever.

IN TESTIMONY WHEREOF, I, John Tyler, PRESIDENT OF THE UNITED STATES OF AMERICA, have caused these Letters to be made PATENT, and the SEAL of the GENERAL LAND OFFICE to be hereunto affixed, GIVEN under my hand, at the CITY OF WASHINGTON, the fifteenth day of June in the year of our Lord one thousand eight hundred and forty one and of the INDEPENDNCE OF THE UNITED STATES the Sixty fifth.

BY THE PRESIDENT: John Tyler By R. Tyler, Secretary

J. Williamson Recorder of the General Land Office.

I hereby certify that this photographs a true copy of the patent record, which is in my custody in this office.
Jesse J. Feex Certifying Officer

22.1.3 James Little Land Receipt

#1168 Fayetteville, Arkansas
James Little

P. E. . Patented to Sep. 1839, Noted Tract Book, 1-9-34 BDC, Vol. 3 P. 389
Wm. M. E. Ball, Register Matthew Luper, Recorder

L. S. Office, Approved E. E. Book Rect. will follow if Plat now returned and if Designation right. 502240.

Rec. La. 100 Matthew Luper, Recorder

NO. 1168 LAND OFFICE, Fayetteville, Arkansas 25 May 1836

IT IS HEREBY CERTIFIED, That in pursuance of Law, James Little, of Washington County, Territory of Arkansas, on this day purchased of the Register of this Office, the lot or East Half of the Southwest Quarter of section number twenty one in township number fifteen North of range number thirty three containing eight acres, at the rate of one dollar and twenty five cents per acre, amounting to one hundred dollars and cents, for which the said James Little has made payment in full as required by law.

NOW THEREFORE BE IT KNOWN, That on presentation of this certificate to the Commissioner of the General Land Office, the said James Little shall be entitled to receive a patent for the lot above described. William M. Y. Ball, Register.

22.1.4 James Little Receivers Office

RECEIVER'S OFFICE AT FAYTTEVILLE, ARKANSAS

No. 1168
25 May 1836

Received from James Little of Washington County the sum of one hundred dollars no cents, being in full payment for the East half of the Southwest quarter of Section No. twenty-one in Township No. 15 N of Range No. 33, containing eighty acres at \$1.25 per acre. Matthew Luper, Receiver

22.1.5 James Little Land Claim

Territory of Arkansas
County of Washington

Land Office at Fayetteville, Arkansas 23 May 1836

Be it remembered that on this day personally appeared before me an acting Justice of the Peace in and for the County aforesaid in the presence of the register and receiver at the district of land subject to sale at Fayetteville, JAMES LITTLE, who being duly sworn according to law deposit and say that he cultivated in the year 1833 the South west quarter of Section No. Twenty-one, in Township No. Fifteen North of Range thirty three West and that he cultivated in that year about twelve or fifteen acres in corn and that he was in the actual possession of the same land on the 19th day of June, 1834 and that he knows of no existing claim as a preemption to the same land.
James Little

22.1.6 James Little Land Record Sworn Statement

Sworn to and subscribed before me 25 May 1836
B. H. Smithson, J.P.

John Cole being duly sworn according to law deposit and says that he is well acquainted with JAMES LITTLE and that he cultivated in the year 1833 the Southwest Quarter of Section No. Twenty-one, in Township No. Fifteen North of Range thirty three West and that he cultivated in that year about twelve or fifteen acres in corn and that he was in the actual possession of the same land on the 19th of June, 1834.
John Cole

22.1.7 James Little Land Record Certified Testimony

Sworn to and subscribed before me 25 May, 1836
B. H. Smithson

Little Family Important Documents

I do certify that the about testimony is creditable. B.H. Smithson, J. P.

We certify that the foregoing is creditable. William M. Y. Ball Reg.
Matthew Luper, Rec.

22.2.8 Elizabeth Little Homestead Claim

THE UNITED STATES OF AMERICA
To All To Whom These Presents Shall Come, Greeting

Homestead Certificate No 3550:

Whereas there has been deposited Application 1582; in the GENERAL LAND OFFICE; Of the United States a CERTIFICATE of the Register of the Land Office at Harrison, Arkansas. Whereby it appears that, pursuant to the Act of Congress approved 20 May 1862, To Secure Homestead to actual settlers on the public domain," and the acts supplemental thereto, the claim of Elizabeth Little has been established and duly consummated in conformity to law for the North west quarter of the south east quarter of section twenty one in township fifteen north range thirty three west of the Fifth Principal Meridian in Arkansas containing forty acres.

According to the Official Plat of the Survey of the said Land returned to the GENERAL LAND OFFICE by the SURVEYOR GENERAL,

Now know ye, That there is therefor granted by the UNITED STATES unto the said Elizabeth Little the tract of Land above described, TO HAVE AND TO HOLD the said tract of Land, with the appurtenances thereof, unto the said Elizabeth Little and to her heirs and assigns forever.

In testimony whereof I, Chester A. Arthur President of the United States of America, have caused these letters to be made Patent, and the Seal of the General Land Office to be hereunto affixed

Given under my hand, at the City of Washington, the thirteenth day of August, in the year of our Lord one thousand eight hundred and eighty three, and of the Independence of the United States the one hundred and eighth.

By the President, Chester A. Arthur By Wm. H. Crook
S. W. Clark, Recorder of the General Land Office

22.1.9 Elizabeth Little Homestead Certificate

HOMESTEAD

Land Office at Harrison, Arkansas 15 Aug 1882

FINAL CERTIFICATE, Homestead APPLICATION No 3550

Elizabeth Little Confirmed by the Board 15 May 1883 LAND OFFICE at Harrison, Arkansas, 15 Aug 1882. Section -21 Town 15 N, Range 33W, Approved 13 Jul 1883. Division C, Patented 13 Aug 1883 Recorded, Vol 8. Page 150.

It is hereby certified that, pursuant to the provisions of Section No. 2291. Revised Statutes of the United States, Elizabeth Little, has made payment in full for North West of South East of Section No. 21 in Town ship No. 15 West of Range No. 33 West, containing forty acres.

NOW, THEREFORE, BE IT KNOWN, That on presentation of this Certificate to the COMMISSIONER OF THE GENERAL LAND OFFICE, The said Elizabeth Little shall be entitled to a Patent for the Tract of Land described. John Murphy Register.

(This form will be used both in final homestead proof and commutation proof.) HOMESTEAD PROOF. Testimony of Claimant,

Elizabeth Little being called as a witness in her own behalf in support 'for'

her homestead entry for S W 1/4 of the S E 1/4 of Section 21 - Tp. 15 S of Range 33 W, testifies as follows;

(Be careful to give it in full, correctly spelled, in order that it may be here written exactly as you wish it written in the oarent which yon desire to obtain.)

Question 1. What is your name? Answer. Elizabeth Little. Question 2. What is your age? Answer. 58 years. Question 3. Are you the head of a family, or a single person? If you are head of the family, of whom does your family consist? Answer. I am a widow. My family consists of myself and a grandson, aged 13 years. Question 4. Are you a native-born citizen of the United States? If not have you declared your intention to become a citizen, and have you obtained a certificate of naturalization? Answer. I am a natural born citizen, born in Tennessee. Question 5. Are there any indications of coal, salines, or minerals of any kind on the land embraced in your homestead entry above described? (If so, state what they are, and whether the springs or mineral deposits are valuable.) Answer. There are none to my knowledge the land being used exclusion for agricultural uses. Question 6. Is the land more valuable for agricultural than mineral purposes? Answer. It is. Question 7. What is your post-office address? Answer. Cincinnati, Washington County, Arkansas. Question 8. Have you ever made a homestead entry except for this land, No 1582? (If you have, give, as nearly as you can, the date thereof and description of the land, and state whether the entry still subsists, or, if it has been canceled, state the cause of its cancellation.) Answer. I never have made but this one entry. Question 9. Have you sold the land or conveyed to any one your right and interest in the same; and, if so, to whom and for what purpose? Answer. I have neither sold nor conveyed to any one my right or interest in the same. Question 10. Does any one except yourself claim the land under the homestead or preemption laws? Answer. Not to my knowledge. Question 11. When did you first make settlement on the land? Answer. About 11 Feb 1873. Question 12. When did you first establish a residence upon the land? Answer. In the Spring of 1873. Question 13. At the date you have given as being the date that you first established your residence upon the land, did you move thereon in person? Answer. I never moved on said entry; but lived on deeded land of my own to which it was adjoining. Question 14. Up to what time have you resided on the land? Answer. I am still living on my deeded land, and I am cultivating said adjoining entry. Question 15. Was your residence upon the land continuous during the period named? Answer. It was having never abandoned it for a period of six month at any one time. Question 16. If you had a family during said period of residence on the homestead, did your family reside thereon? Answer. They have resided with me on said deeded land. Question 17. What improvements have you made or do you possess on the land? (Describe them) Answer. On my deeded land I have about 70 acres under fence and cultivation, a house and good bearing orchard. On my entered land I have some acres under fence and cultivation. Question 18. When was your house built? Answer. About the spring of the year 1872. Question 19. What is the total of said improvements? Answer. About \$600.00 on deeded land and \$150.00 on entered land. Question 20. For what purpose have you used the land? Answer. No 1582. I have used the Homestead for the benefit of deeded land. Question 21. How much of the land have you broken and cultivated, and what crops, if any, have you raised? Answer. Have broken and cultivated about 70 acres of my deeded land and about 6 acres of my Hd, and have raised very fair crops of corn, wheat & oats. Elizabeth Little

I HEREBY CERTIFY That each question and answer in the foregoing testimony was read to the claimant before she signed her name thereto, and that the same was subscribed and sworn to before me this 10 Feb 1882. Hugh J. Beacon, County Clerk, Washington County.

22.1.10 Elizabeth Little, Notice of Final Proof

NOTICE OF FINAL PROOF
Land Office, Harrison, Ark, Dec. 29.

Notice is hereby given that the following-named settler has filed notice of his intention to make final proof in support of his claim, and secure final entry thereof that she expects to make her proof before the clerk of Washington County, at Fayetteville, Arkansas, on the 10th day of February,

1882, Viz; Elizabeth Little, homestead entry No. 1582, for the Northwest qr. of the southeast qr. of section 21, township 15 north, range 33 west, and names the following as her witnesses, viz; J, H, Kirk, T, J, Shannon and Henderson Elms, all of Cincinnati, Arkansas.

John Murphy, Register

22.1.11 James Little Deceased

County of Washington

The state of Arkansas. To all persons to whom then present, shall come greetings. Know ye that where as James Little of the county of Washington died intestate as it is said on or about the 22 Sep 1845 having at the time of his death personal property in the state which may be last discharged or administrated in balance it duty call be not taken of the source to wit and therefore that the said property may be collected pursued and disposed of according to law. We do hereby appoint T. E. Babb of the county of Washington administrator of all and singular goods and chattels rights and credits which were of the said James Little at the time of his death. With full power and authority to secure and dispose of said property according to law and collect all moneys due said decd. in general to do and perform all other acts and things which on or here after may be required of him by law. In testimony where of I, T. C. Pittiman clerk of the circuit and En. Officer clerk of the court of probation and for the county of Washington aforesaid here unto let my law affix their seal of law Court: at office this 3 Oct 1845. T. C. Pittiman Clerk.

22.1.12 James Little Deceased, T. E. Babb Administrator

20 Oct 1845

And on this day the bond of Tristsum E. Babb as the administrator of the estate of James Little Decd. with Lewis Collins, John B, Casts and M, D, Reagan as his securities was presented to the court for approval t Which bond was approved by the court.

And on this day comes Tristsum E. Babb and his motion, It is ordered by the court that the said Tristsum E. Babb as the administrator of James Little deceased be and he is hereby authorizes to employ hands to gather the coop. of the said deceased.

22.1.13 Elizabeth Little Probate

State of Arkansas, Washington, County 27 Feb 1846

Pursuant to an order of the honorable probate court of the county for said issued at the January term then of for the year 1846 appointing the undersigns compaers to lay off and award to Elizabeth Little her Dowry as the widow of James Little late of the county aforesaid deceased. In compliance with said orders we proceeded to the land and pounces mentioned in said order on the 26th. Instant the earliest day practicable and we Beg leaves to present area submit the following as our proceedings: in said business, First we award to said Elizabeth Little widow of aforesaid the one third. Part of all the dowry the aforesaid dece. Seized and popiped of which amounts to ninety three acres and one third known area described as follows (to wit). The north east quarter of the north west quarter of section twenty eight township fifteen north of range thirty three also the south east quarter of the south west quarter of section twenty one township fifteen north of range thirty three west also a belt of land thirteen poles wide a lying immediately west of above described land one hundred and sixty poles long off the north west quarter of the west quarter of section twenty eight township fifteen north of range thirty-three west of the south west quarter o-- the south quarter of section twenty-one township fifteen north of range thirty-three west, We also award to said widow Elizabeth Little the slaves belonging to said estate one Negro boy named Woodford appraised at four 11 hundred and fifty dollars and \$16.66 interest in the other slaves belonging to said estate we also award to said Elizabeth Little widow of aforesaid as her down in the personal property belonging to said estate the one third part of the proceeds of the sales of the personal property sold by the administrators of said estate which in all as shown by the sales bills estimated by said administrators the amount of \$830,88½ and one third of

all the personal property that may come to hands of the administrators hereafter belonging to said estate and one third part of all moneys that the said James Little deceased had on hand at the time of his death and all those thing that may be due her from and by said estate.

W. M. Pelham, George Gibson, William Shores Compaers

It is therefore ordered adjudged and declared by the court that the said Elizabeth Little have and recover of and from the said defendants all the land slaves and personal property as signed and laid off, in the foregoing report to wit that she be inlisted with title, to the north east quarter of the north west quarter of section twenty eight township fifteen north of range thirty-three west also the south east quarter of the south west quarter of section twenty one and township fifteen north of range thirty-three west also a belt of land thirteen poles wide a lytag Immediately west of the above described land one hundred and sixty poles long off the north west quarter of the west quarter of section twenty eight township fifteen north of range thirty-three west and it is further ordered adjudged and decreed by the court that the said Elizabeth Little have and being interested with the right and little as her down in the slaves of which the said deceased died sized and proposed during his natural life One Negro boy slave named Woodford, and \$16.66 her entrest in the other slaves belonging to said estate It is further ordered adjudged and decreed by the court that the said Elizabeth Little have the one third part of all the personal property absolutely and in her sworn right of which the said James Little died siesed and papiped and it is further ordered adjudged and decreed by the court that the said Elizabeth Little have and recover of and from the said defendants as heirs and representatives of the said James Little deceased all heirs cost in this suit in their behalf paid out of said estate.

Ordered that court adjourn until tomorrow morning at 9, o'clock.

Jon Newman, Judge of Probate

Thursday morning 9 o' clock April 23rid, Court met pursuant to adjournment presents the honorable Jonathan Newman Judge of said court.

T. E. Babb vs The Estate of James Little Deceased

Amount of claimests demand is fifty nine dollars and forty one cents, account filed 20th, April, 1846, and classed in the 4th class.

22 Apr 1846, Petition for Down.

Elizabeth Little Complainant vs John Little, and Martha Caroline Babb and her husband.

The Petitioner guardian at the time for, T. C. Babb, Malinda Catharine Little, James Little, William Little, Nancy Angeline Little, Samuel Rector Little, Ewin Mason Little, and Ambrose H. Seluse Little mention heirs of James Little deceased defendants.

And now on this day came the compaers appointed at the last session of this court to lay off and open Downner to Elizabeth Little widow of James Little deceased. Out of the estate of the said deceased and made the following report. (To sort).

John Little plaintiff vs T. E. Babb defn. admn. Claim for \$89.00

Ordered by the court that case is and the same is hereby dismissed for want of sufficient motion being served on said defendant.

July 24, 1846

Saturday morning 9 o'clock July 24, 1846. Court met pursuant to adjournment present as on yesterday.

Elizabeth Little Complainant vs John Little et al defn.

Petition for Down

And now on this day and an motion It is ordered by the court that the said

Little Family Important Documents

petitioner have cause to award him petition by interalitive is regard to the slaves which was done according to said petition alleging amongst other thing that the said petitioner is the widow of James Little deceased who departed this life on or about the 22 Sep 1845. Leaving the following heirs to wit. John Little, Martha Caroline Little Babb and her husband T. E. Babb, Malinda Catherine Little James Little, William Little, Nancy Angelne Little, Samuel Rector Little, Ewin Manon Little and Ambrose Sevsten Little all residents of Washington County Arkansas. And it appearing to the court that from the statement of the sheriff an the subpoenaed persons in this case that due service of process had been had on all defendants and it is also further appearing to the court from the petition that defendants Malinda Catharine Little James Little and Ambrose H. Little William Little Nancy Angline Little Samuel Rector Little, Ewin Marion Little are minors and said petition prays that guardian additive be appointed to defend and represent their interest in this suit. Where upon the court appointed T. E. Pittman guardian additive for said minor defendants And the said T. B. Pittman filed here in court his consent to become such guardian additive And the said guardian additive also filed in court here his answer to said petition. And admits so far as he knows as is advised the corrections of the allegations as changed in said petition and the said John Little, Martha Caroline Little Babb and her husband, T. B. Babb having failed to file their answer admitting or denying the allegation charged in said petition it is therefore ordered adjudged and declared by the court that all and singular the allegations in said petition be taken as confessed against the said defendants their failing to answer And the court being satisfied after a careful examination of said petition that Down should be laid off and assigned in accordance therewith, it therefore ordered, adjudged and decreed by the court that said petitioner Elizabeth Little have and recover of and from the aforesaid defendants as her down in the estate of said James Little deceased the one third part of the following lands to wit, The east half of the south west quarter of section twenty one township fifteen north of range thirty three west The west half of the north west quarter of section twenty I one township fifteen north of range thirty three west and the east half of the east half of the north quarter of section one in township fifteen north of range thirty three west And it is further ordered adjudged and decreed by the court that the said Elizabeth Little have and recover of and from the said defendants the one third part of the slaves of which the said deceased died sized and pappis to wit one Negro woman slave named Jane and Child named Elizah one boy named Woodford and one other named Ellzah and it is further ordered adjudged and decreed by the court that the said Elizabeth Little have and recover of and from the said defendants the one third part of all the personal property of which the said deceased did seized and Processed and that George Gibson William Pelhan and William Shores be and they are hereby appointed connupiaSea to lay off and assign to said petitioner Elizabeth Little her down in accordance with this down. And report to the next proceedings here in.

January, Term 1847

Page 492

John D. Little Plaintive vs Tristram E. Babb as the Administrator of the estate of James Little deceased.

And now on this day came the said defendant by this attorney and moved the court here for reason in writing filed to dismiss this case and this court after hearing the argument of the counsel is of option that said motion ought to prevail, it is therefore considered by the court that said motion be &--d the same is hereby sustained and that it is, case be and the same is dismissed and that said defendant so being fully discharged from this action that he have and recover of and from said plaintiff all his cost laid out and inproceeds in and about this case.

January Term 1847

And now on this day came T. E. Babb administrated of the estate of James Little deceased, and on his motion it is ordered by the court that said T. E., Babb, as administrator as aforesaid be and he is hereby antionsted to employ counsel to prosecute and defend any suits which are or may be commenced against him as administrated as aforesaid or to be commenced by him and to assist him in carting on said administration.

And now on this day came Terstin E. Babb administrator of the estate of James Little deceased and filed his annual account commeth for settlement

of said estate which is ordered to be continued until the next term of this court without further notions had there on.

19 Jan 1847

And now on this day came T. B. Babb as administrator, of the estate of James Little deceased, and on this motion it is ordered by the court that said Amous Nation rent out of the farm belonging to said estate for the present years.

21 Apr 1847

And now on this day came T. E. Babb as administrator of the estate of James Little deceased and having at the last term of court filed his annual account current for settlement of said estate and no exceptions having been filed there to or any item there of and it appearing to the satisfaction of the court after careful examination of said account that there is still a balance in the chancery of said admn, of two thousand forty one dollars and 28½ cent it is therefore ordered by the court that said account be allowed confirmed and entered of record.

Page 40

Tuesday morning 9 Oclock 18 Jan 1848 court met pursuant to adjournment present the same Judge as on yesterday.

On motion and petition filed.

It is ordered by the court that Charles T. Severs be and he is hereby appointed guardian of the person and property of Rector Little a minor under the age of fourteen years and thereupon the said Charles T. Severs entered into bond with John D. Little and Thomas B. Ballard as his securities which bond was approved by the court.

On motion and petition filed.

It is ordered by the court that Charles T. Severs be and he is hereby appointed guardian of the person and property of William T. Little, a minor over the age of fourteen years and thereupon came Charles T. Severs and (Page 41 begins) entered into bond with John D. Little and Thomas B. Ballard as his securities which bond and securities was approved of by the court.

On motion and petition filed.

It is ordered by the court that Charles T. Severs be and he is hereby appointed guardian of the person and property of Nancy A. Little a minor over the age of fourteen years, and thereupon came Charles T. Severs and entered into bond with John D. Little and Thomas B. Ballard as his securities which bond was approved of by the court.

Page 74

Petitioners

T. E. Babb & the heirs of James Little deceased vs petition for removal

Charles T. Severs Guardian

Defendant

And now on this day came the said petitioners as well as the said Charles T. Severs who had been served with notice in the case and the petitioners presented their petition to the court praying for reasons therein set forth that the said defendant be removed from his guardianship and the court after being fully advised of the premises as of opinion that the prayer of said petitioners ought to be granted. It is there four ordered by the court that the appointment of the said Severs as the guardian of the said petitioners be and the same is here by removed and that Presley R. Smith be and he is hereby appointed the guardian of the persons and property of the said petitioners. And it is ordered by the court that the (page 75 begins) said Severs pay the costs expended in and about the making and procuring the order of revocation in this case.

And now on this day the bond of Presley R. Smith as guardian of Ewin M. Little was presented to the court for approval with John Little and T. E., Babb as his securities which was approved by the court, And on motion and petition filed it is ordered by the court that Presley R. Smith be and he is hereby approved guardian of the person and property of the said Ewin My

Little Family Important Documents

Little a minor under the age of fourteen.

And now on this day the bond of Presley R. Smith as guardian of Nancy A. Little was presented to the court for approval with John D. Little and T. E. Babb as security which was approved by the court and on motion and petition filed it is ordered by the court that Presley R. Smith be and he is hereby appointed guardian of the person and property of the said Nancy A. Little a minor over the age of fourteen years.

Continuation of Page 75

And now on this day the bond of Presley R. Smith as guardian of Ambrose H. S. Little, was presented to the court for approval with John D. Little and T. E. Babb as his securities which was approved by the court and on motion and petition filed it is ordered by the court that Presley R. Smith be and he is hereby appointed guardian of the person and property of the said Ambrose H. S. Little a minor under the age of fourteen years.

And on this day the bond of Presley R. Smith as guardian of William G. Little was presented to the court with John D. Little and T. E. Babb as his securities which was approved by the court and on motion and petition filed it is ordered by the court that Presley R. Smith be and he is hereby appointed guardian of the person and property of the said William G. Little a minor over the age of fourteen years.

And on this day the bond of Presley R. Smith as guardian of James F. Little was presented to the court for approval with John D. Little and T. E. Babb as his securities which was approved by the court and on motion and petition filed it is ordered by the court that Presley R. Smith be and he is hereby appointed guardian of the person and property of the said James F. Little a minor over the age of fourteen years.

Page 76 Dated April 19th 1848

And now on this day the bond of Presley R. Smith as guardian of Samuel Little was presented to the court for approval with John D. Little and T. E. Babb as his securities which was approved by the court and on motion and petition filed it is ordered by the court that Presley R. Smith be and he is hereby appointed guardian of the person and property of Samuel Little a minor under the age of fourteen years.

5 Jul 1849

In the matter of account current filed by Tristin E. Babb administrator of James Little deceased, at last term of this court for settlement, and now on this day exception of John Little to biers account current came on to be heirs accordance where of the court is of opinion that said account ought to be settled whereupon the court council and estates the same by striking out one of the laws of credit and allowing the amount of another and the amount being set, the court here doth claim the sum of \$1030.78 $\frac{1}{4}$ is the balance remaining on hand. It is therefore ordered that said account is contents be said same is hereby confirmed, And it is ordered by the court here that said Triton E. Babb as administrator pay all the cents in about the exception to said account laid out and expended.

Page 256 or 356

And now on this day came Presley R. Smith as the guardian of the minor heirs of James Little deceased and on his motion it is ordered by the court that said guardian hire out the two Negro women belonging to said heirs privately and to the best advantage for said heirs and the preservation of said Negroes.

Ordered that court adjourn until court in course.
Jon Newman Judge of Probate

Page 266 Dated January 22rid 1851

And now this day came Presley R. Smith as guardian of the minor heirs of James Little deceased and filed his account current for the settlement of same estate which is continued until the next time of this court with action thereon.

Page 272 Dated April 23rd 1851

And now on this day came Presley R. Smith as guardian of the minor of James Little deceased and having at the last time of this court filed his

accounts for the settlement of said estate and no exceptions having been filed thus or any item thereof and the court after a careful examination of said account finds that said guardian has pay out \$6.43 cents more money than he had in his hands but stands charged with Negro woman Jane value at \$450. Negro woman Eliza valued at \$400. Infant child of woman Jane \$100. Infant child of woman Eliza \$100. It is therefore ordered by court that said account be allowed confirmed and entered of record.

Page 390 Date January 17th 1853

On this day comes P. R. Smith as the guardian of the person and property of Samuel R., Ambrose H., and Ewing M. Little, infant heirs to the estate of James Little, deceased and the adult heirs to the estate of the said deceased in their proper person, and Permelia Little as the guardian of the person and proper of Keziah B. Little who is also one of the heirs to the estate in right of her father John Little now deceased and suggest to the court that certain slaves to wit Jane, Eliza, Jim, Jo and Ellen of said estate can be divided in kind, and moves the court for leave to make partition and division of said slaves amongst said heirs according to their respective interests.

Page 391

Whereupon the court orders it that division of the said slaves be so made, and that due report thereof be made to this court for confirmation or rejection.

On motion and petition filed it is ordered by the court that Permelia Little be and she is appointed guardian of the person and property of Keziah B. Little a minor under the age of fourteen years and therefore come the said Permelia Little and filed bond with William P. Barclay as her security in the sum of three hundred dollars which bond and security was by the court approved and the said Permelia Little took upon herself said guardianship.

Comes now on this day Permelia Little and applied to the court to grant her letters of Administration on the estate of John D. Little deceased and thereupon the said Permelia filed affidavit in terms of the law whereupon it is ordered by the court that the clerk issue to the said Permelia letters of administration on the estate of the said John D. Little deceased and thereupon the said Permelia Little filed bond with William P. Barclay and William W. Williamson as her security in the sum of one thousand dollars which bond and security is by the court approved and said letter according issued.

Page 406 Dated January 22nd 1853

Comes now on this day Presley R. Smith as guardian of Samuel R. Little, Ambrose H. Little and Ewing M. Little and the adult heirs to the estate of the said James Little deceased in their proper persons and Permelia Little as the guardian of the person and property of Keziah B. Little, and submitted the following report, which is in words and figures following to wit.

State of Arkansas County of Washington

To the Honorable Probate court of Washington County now sitting at the present term of said court (January 1853) it was represented to the court by the heirs to the estate of James Little deceased that certain slaves belonging to said estate could be divided in kind amongst the heirs to the estate and that they descend such division to be made.

The court therefore made an order authorizing such division to be made among said heirs according to their several and respective interests and due report thereof be made to the court for approval.

In obedience to said order the heirs proceeded to make partition and division accordingly and now submitted to the court this their report.

But before (Page 407) they proceeded with the details connected with the division, it is deemed proper for a clear understanding of the facts of the case to premise that the said James Little left at the time of his death nine children and heirs at law, to wit, Caroline C. (the wife of T.E. Babb) Malinda C. (now the wife of Alexander Stewart) James Little Jr., Nancy A. (now the wife of Nearer Fort) Samuel R. Little, Ambrose H. Little, Ewing M. Little, John D. Little and William G. Little. Six of these heirs, to wit, the said James Nancy A., Samuel R., Ambrose H., Ewing M. and William G. was minors under the age of twenty one years for whom your honorable court appointed P. R. Smith as their guardian who accepted the appointed

Little Family Important Documents

and took upon himself the duties thereof, sense which time the said James Little has arrived at full age and the said Nancy A. has married and the said William G. has departed this life so that the said guardianship of the said P. R. Smith has ceased except as to the said Samuel R., Ambrose H., and Ewing M. The under-signed would also promise that after the appointment of said Smith as such guardian by order of your honorable court a division and partition was had of certain slaves belonging to the estate of the said James Little deceased amongst the heirs to said estate by which the said Babb and wife, Stewart and wife and John D. Little secured their full shares of said slaves and the said P. R. Smith in right of his said wards received two Negro women, to wit, one name Jane and the other name Eliza as their interests on said slaves. Since which time the said Jane has given birth to a child name Jim and the said Eliza has given birth to two children one name Jo and other name Ellen.

Thus it appears that the two engross which were allotted to the minor heirs and secured by the said Smith as their guardian now number five. Since the division of the slaves already referred to, the said William has died without issue father or mother and consequently his said brothers and sisters inherit his affects including his interests in the slaves of the estate of the James Little deceased. The said John D. Little has also died leaving a daughter Kiziah his sole heir at law, who is an infant and for whom your honorable court has appointed Permelia Little as guardian.

So it appears, and so the undersigned have agreed, that the said Fort and wife, James, Samuel R., Ambrose H., and Ewing M. are each entitled to the one sixth part of the value of said five Negroes, leaving the intense of the said William now deceased in and to said five Negroes (which was one sixth part also) to be equally divided amongst the seven surviving heirs, to the estate of the said James Little deceased.

Page 408

And the said Keziah who is entitled in right of her deceased father John D. Little and whose interest is just equal to the other heirs to the estate of the said William G. The several and respective rites and interests of each of said heirs being thus ascertained and agreed upon. The undersigned next proceeded to ascertain and agree upon the value of the said five slaves so that a decision thereof might be made in the manner specified in the order of your honorable court and in doing so it was agree that the said Negro woman Jane and her child Jim are worth one thousand and fifty dollars and that the woman Eliza and her two children Jo and Ellen are worth twelve hundred and fifty dollars making the total value of said five Negroes the sum of \$2,300. It is deemed proper to notice in this connection that since the said Smith had had said women in his possession he has received for their hire yet unaccounted for the sum of \$101, which added to the total value of said Negroes makes the sum \$2401 and also since said Negroes has been under the charges of Smith he has been necessarily compelled to expend on their account the sum of \$8.10 by way of tax for the years 1851 & 2 and also the sum of \$6. For medical bill. He is also entitled as conceived and as we have agreed to the sum of \$135 for percent as guardian and to the further sum of \$11.26 for other cost connected with his guardianship which make when added to \$6.43 over paid in Smiths last settlement with the court make the sum of \$166.79 which we conceive to be proper and so we have agreed to deduct from the total value of said slaves and the hits of the two women which the net sum of \$2,234.21 to be distributed among the several heirs as directed. It is further agreed and understood by and between said heirs that the said Mister Fort has bought for a good and valuable consideration the entire shares and interest in and to said five Negroes of the said Babb and wife, Stewart and wife and the said James Little for which when added to the intense of himself and wife make the sum of \$911.66 to which he is entitled and upon the division of said Negroes it is agreed that the said Fort may take the women Jane and her child Jim at their estimated value upon his paying to the said P. R. Smith in right of his said wards and said infant heir of said John D. Little deceased the sum of \$138.34 (Page 409) which added to the value of the said woman Eliza and her two children (which are estimated at the sum of \$1250.) make the sum of \$1322.55 which said Smith is to pay said Permelia Little in sight of her said ward the sum of \$41.73 it is proper to mention a claim in favor of the estate of John D. Little deceased against the estate of the said William G. deceased amounting to the sum of \$38.50 was deducted from the share of the said William F. before a decision thereof was made which reduced the same to the sum of \$333.87. It is also necessary to state that said Smith

owe of the amount of the value of said slave and said sum of money is to pay to the Estate of John D. Little deceased said claim of \$38.50 which together with the sum of \$41.73 when taken from the value of said woman Eliza and her two children and the amount of money so to be paid b7 the said Fort to said Smith being in the hand of said Smith the sum of \$1,242.30 the amount which we ascertain to constitute the share of his said wards Samuel R., Ambrose H. and Ewing M. and it agreed that said Smith shall on account of his said words take the said woman Eliza and her two children at the price of \$1250 agreed upon as above shown.

By way of recapitulation we submit the following condensed table showing the amount of said estate the amount of demand against it, and the several interests of the parties.

| | |
|-----------------------|-----------|
| Value of Negroes | \$2300.00 |
| Heirs of Negroes | 101.00 |
| Total Value of Estate | \$2401.00 |

| | |
|------------------------|-----------|
| Demands Against Estate | \$166.79 |
| Balance | \$2234.21 |

| | |
|---|-----------|
| Amount due the wards of said Smith | \$1242.30 |
| Amount due said Fort | 911.66 |
| Amount due the Ward of Permelia Little | 41.73 |
| Amount due the estate of John D. Little | |
| Decd | 38.50 |

In conclusion we will add that in every step taken in reference to the division and settlement a due regard was had to the sum and interest of said minor heirs and we trust that ample justice has been done then all for which is respectfully submitted to the court for approval.

P. R. Smith, Guardian of Samuel R.
Ambrose H. & Ewing M. Little

(Page 410)

It is therefore ordered and considered by the court that said report be received entered of Record and confirmed and that the title of the Negroes as distributed among the heirs pass and rest absolutely according to the distribution made by said heirs in said report.

Ordered that court adjourn until the 23rd, 9 O'clock a.m. of said day

Jon Newman Judge of Probate

Friday morning 9 o'clock January 28 court met pursuant to adjournment present same as on Saturday 22 January 1853.

(Page 411)

Ordered that court adjourn until tomorrow morning 9 o'clock.

Jon Newman Judge of Probate

Saturday morning 9 o'clock January 29th 1853 court met pursuant to adjournment present same as on yesterday.

On motion it is ordered that Permelia Little as the administrator of the estate of John Little decd, proceed to advertise and sell the personal property of said estate according to law.

Dated April 18th 1853

Comes now on this day P. R. Smith as guardian of the minor heirs of James Little deceased and it appearing to the satisfaction of the court that there has been a division of the money and Negroes in his hands such guardian among the heirs of the said James Little deceased and it further appearing to the satisfaction (Page 18) of the court that the said Smith as such guardian has paid over to the heirs of the said James Little deceased their respective portions of all the money property and effects of any kind in his hands as guardian according to an order of the court for a division of Negroes and affects in his hands made at a former time thereof wherefore the said Smith asks to resign his said guardianship whereupon it is considered by the court that the said Smith be and he is hereby permitted to resign and that he be

Little Family Important Documents

fully discharged of and from his said guardianship and financial liability herein. TC.

On motion and petition filed it is ordered by the court that Elizabeth Babb be and she is appointed guardian of the person and property of Samuel R. Little a minor under the age of twenty one years and thereupon came the said Elizabeth Babb and filed bond to the said Samuel R. Little in the sum of nine hundred dollars with Wesley Drake and Larkin Wall as her securities which bond and securities were approved by the court and the said Elizabeth Babb took upon herself said guardianship.

On motion and petition filed it is ordered by the court that Elizabeth Babb be and she is appointed guardian of the person and property of Ewing M. Little a minor under the age of fourteen years and thereupon came the said Elizabeth Babb and filed bond to the said Ewing M. Little in the sum of nine hundred dollars with Wesley Drake and Larkin Wall as her securities which bond and security was approved by the court and the said Elizabeth Babb took upon herself said guardianship.

On motion and petition filed it is ordered by the court that Elizabeth Babb be and she is appointed guardian of the person and property of Ambrose H. S. Little a minor under the age of fourteen years where-upon came the said Elizabeth Babb and filed bond to the said Ambrose H. S. Little in the sum of nine hundred dollars with Wesley Drake and Larkin Wall as her securities which bond and security was approved by the court and the said Elizabeth Babb took upon herself said guardianship.

1889 Mrs. Catherine Hollis,

James Little (Deceased) was Born in Georgia in 1801. When a young man he immigrated to Clark County Arkansas and there married Nancy Gentry a native of Nashville Tennessee. She was born in 1802 and came with her parents to Clark County, Arkansas. After his marriage Mr. Little moved to Washington County in 1828 and engaged in farming and stock raising. He was left a widower in 1840 with four sons, and three daughters. He then married Elizabeth Franklin, who bore him two Sons. He was Democrat, and in religion was a Primitive Baptist, as was his first wife. Mrs. Little is still living, and is a Methodist. The death of James Little occurred in 1844, and was much mourned by his friends and acquaintances, Catherine the fourth child, one of his first wife Children, and the Widow of the highly esteemed Luther N. Hollis was born 10 Oct 1825 in Clark County, Arkansas. She was there united in marriage in 1848 To Alex A. Steward, who was born in Indiana in 1820. Mr. Steward came to Arkansas as a young boy. He had been previously wedded to Esther Hinds, who lived but a short time. Mr. Steward was a shrewd business man. He was a second lieutenant in the Mexican War, and a Democrat. He died in 1853. The following year his widow married Luther N. Hollis who was born in Indiana in 1826. Having learned the tanner's trade when a boy he worked at that business in Cincinnati, Ohio, Cassville, Missouri and Fayetteville, Arkansas. Later in life he turned his attention to farming. He also served in the Mexican War and upon the out breaking of the Rebellion enlisted in the first Confederate Company of Capt. Carroll's that left Crawford County. Hollis served as first lieutenant until the close of the War. He was twice taken prisoner and twice released. He died in 1877. He was lamented as a kind-hearted neighbor and loving father and faithful friend. Mrs. Hollis has but one living child, Miss Luther Maude Lee. She was born 14 Jun 1865. She cared for an orphan boy, Dick Rollis, who lived on the farm. Mrs. Hollis Owns 357 acres of land besides town Property,

I Jonathan Newman an actual and duly commissioned Justice of peace in and for the County and State aforesaid, do hereby certify that on 15 Dec 1850 I did solemnize the rites of matrimony between Prillyn Francis Asbury Babb, age twenty one years and Elizabeth Little aged twenty six years. Both of the County of Washington and State aforesaid and joined them together as husband and wife. Mrs. Elizabeth Franklin Little, Babb, then had two children by second marriage then separated one (1) D. W. Little.

Obituary, Fayetteville Sentinel, 25 Mar 1890

Mrs., Elizabeth Little, Relict of James Little, was born in Tennessee on 27 Dec 1824 and died in her home in Price Township, on 14 Mar 1890. She was taken with the prevailing influenza, followed by Pneumonia, and lived only eight days. She seemed to have several weeks. Beforehand she had a premonition of her early dissolution. She had attended the burial of

Jonathan Elms, more than a month ago and told some of her intimate friends she would be the next one to be buried in that place. Then afterward though Elizabeth seemed in good health, she talked quietly and calmly assuredly about her blessed hopes of future rest and joy. She selected her place to be buried and gave minute directions about all her affairs. She professed faith in Christ many years ago and was received into the Church near Cincinnati in 1852. Her father, John Franklin, settled on War Eagle in Madison County, Arkansas. Her Husband was one of the first settlers of what is now Price Township. She married at eighteen and leaves three sons, and several step children to mourn her loss.
J. W. Walden

Kate Hollis Will

Be it known, that I Kate Hollis of Van Buren, Crawford County, Arkansas being feeble in health but of sound and disposing mind and memory, do make, publish, and declare, this to be, my last will and testament, hereby invoking any and all former wills here to after by me at any time made, I. It is my will that my just debts and funeral expenses be first paid, II. I give devise and bequeath to Dick Hollis the sum one dollar (\$1.00) III. It is my will that my sister Caroline Hamilton be paid out of my estate the sum of five dollars (\$5.00), each and every month for and during the balance of her life. IV. All the residue of my property, real personal and mixed I give and bequeath to my beloved daughter Maude Crockett to have and to hold the same to her and her heirs. V. I nominate, institute, and appoint my daughter Maude Crockett, Executor of this my last will and testament. Witness my hand this 21 Jan 1896.
Kate Hollis.

The above and forgoing instrument of writing was this 21 Jan 1896, signed by Kate Hollis, at Van Buren, Arkansas, she at the time in our presence declaring the same to be her last will and testament and we have here unto in her presence and at her request and in the presence of each other signed our names as attesting witnesses thereto.

Alvis Smith, E. L. Mattock

Proof of Wills

The State of Arkansas, County of Crawford,

Personally approved by me W. L. Bostick of the County and probate courts of Crawford County, affaires aid, Alvis Smith and E. L. Mattock to me wills known, who being duly sworn, say; That they are the subscribing witnesses to the foregoing instrument of writing, supporting to be the last will and testament of Kate Hollis, deceased, that said instrument was executed at the time, place and by the person therein named, that said Kate Hollis, the testator was at the time of signing and instrument upwards of twenty-one years of age, and of sound and disposing mind and memory and that in the presence of both of these affiauts there declared it to be her last will and testament, and subscribed her name there in the presence of both of these affiauts, that at the request of said testator affiauts who wrote their names to her said will in her presence and the presence of each other, that the subscription to the foregoing instrument of writing is genuine, and that said instrument which is hereto attached is identical one that affiauts so witnessed and saw the said Kate Hollis, sign.

Alvis Smith E. L. Mattock,

Subscribed and sworn to before me this 2nd, day of March, 1896 probated March, 2-1896 in probate court record "Page" 102 and filed for record March, 2rid, 1896

(VI) Nancy Angie Little, born in 1834 she was the daughter of James Little, and Nancy Gentry Little.

I, Jonathon Newman, a duly elected and commissioned Justice of the Peace in and for the County of Washington and State aforesaid do hereby certify that on the 12 Jun 1851 I solemnized the rites of matrimony between Nestor Fort of Crawford County born 1828 age twenty three and Nancy Angie Little of Washington County Arkansas, aged seventeen years and joined them together as husband and wife. Given under my hand this 1 Jul 1851.

(1) Daughter of Nancy Angie Little, Fort, and Nestor Fort, State of Arkansas, and County of Washington. Daughter was Angie Fort, born in 1860 married to Dick S. Hollis born in 1857. To any person authorized by law to solemnize matrimony, you are hereby commanded to solemnize the rites and publish the law of matrimony between Dick S. Hollis age 22 Born

Little Family Important Documents

in 1857 and Angle Port aged 19 years born in 1860 according to law and do you officially sign and return this license to the parties herein named.

Witness my hand and official seal this 29 Dec 1879.

P. R. Smith, Clerk

Second Generation Samuel Rector Little.

(VII) Samuel Rector Little, born 25 Feb 1836 in Tennessee, was the son of James Little and Nancy Gentry Little. Samuel Rector Little age 25 years old enlisted in the Confederate War at Van Buren, Arkansas, on 30 Jun 1862 by Capt. Winfrey for one year. Samuel was taken prisoner at Camp Riley 3 Jul 1862. Reported exchanged 17 Sep 1862 he was twice taken prisoner and twice exchanged.

State of Arkansas Washington County

T. C. Price an action and duly commissioned Justice of the peace, within and for the County of Washington. Do hereby certify and make known that on the 5 Feb 1859 at the county fore said came before me Samuel R. Little, to me well known who is and then was a resident of Washington County and there of the age of twenty two years and Judy Ann Robertson also to me well known to then was a resident of the County and state above named and then of the age of twenty seven years and they the said Samuel R. Little and Judy Ann Robertson were then there by me at their mutual request and were joined in the bonds of matrimony and Samuel R. Little then there in promising and agreeing to take said Judy Ann Robertson to wife and him as her husband and to love and cherish and protect until death should then part and she the said Judy Ann then there promising and agreeing to take the said Samuel R. Little, for her husband and him as her husband to love cherish, obey until death should they part they the said Samuel R. Little and Judy Ann Robertson there became and by me were then there declared to be husband and wife.

In witness where of I do set my hand on such Justice this the 8 Feb 1859. Signed, T. C. Price J. P.

Sealed and recorded on the 28 Jul 1859. Signed, P. R. Smith Clerk and West Office recorded.

This is typed as it is recorded the last name of Judy Ann is spelled many different ways in this record. It should be spelled, Judy Ann Robertson.

(VII) Samuel Rector Little was age 32 and married 8 Feb 1859 in Washington County, Arkansas to Judy Ann Robertson, at age 27 was born in 1832 and died 24 May 1868. She was buried on the Family Farm near Summers, Washington County, Arkansas on what was know as the Ross Little Farm. She died 3 weeks after her son (Jim) Little was born.

Samuel Rector Little, was born 25 Feb 1836. He died 19 Jun 1908 and was buried at Ganderville Cemetery at Summers, Washington County, Arkansas.

Their Children are:

(I) Ambrose H. Little, born 18 Dec 1859. He died 10 Jun 1909 and was buried at Ganderville Cemetery near Summers, Washington County, Arkansas.

(II) Mary Elizabeth Little, born 15 Jun 1866. She died 2 Feb 1928.

(III) (Jim) James Rector Little, born 4 May 1868. He died 3 Mar 1938.

Arkansas, 10994996

Nancy E. Little, Lincoln, Arkansas.

46th general, Assembly Little Rock, Arkansas

WALTER W. RANEY SEVENTH DISTRICT, McCrory, Arkansas

Dear Confederate Friend:

I am glad to know that the first state warrant for \$150.00 has been sent to you under the terms of the Raney bill which it was my pleasure to get passed through the last session of the Legislature, and which law I tried for

two years to get adopted.

It is indeed gratifying to know that the great State of Arkansas is to pay you at least an amount that will help to make the sunset of your life one of ease and plenty. It is regrettable that more has not been done for you years ago.

The law which I passed provided that you receive \$50.00 a month the rest of your life, payable each month, but I understand you will be paid quarterly, or every three months, so you will receive a warrant for \$150.00 every three months hereafter which equals \$50.00 a month.

I will be at the Annual Reunion for the Confederate Veterans which will be held in Little Rock next May. I hope it will be convenient for you to attend and I will be delighted to have the pleasure of meeting you there. Should you ever come to McCrory or Woodruff County at any time, I will be glad to have you pay me a visit either in my newspaper office or in my home. You will always find the "latch string" on the outside for you and yours.

I am glad to know that arrangements are now being made to send you your next warrant for \$150.00 on or about December 1st and you should get it sometime the first part of December. At least before Christmas, so that you will have it for Christmas time which I hope will be the happiest you have experienced for many years. Then in March, next year, and every three months there-after you will get another warrant for \$150.00, making the total amount of your pension \$600.00 a year, or \$50.00 a month..

Assuring you that it was the greatest pleasure of my life to get this increase for you and your fellow pensioners. And if at any time I can serve you personally or through the columns of my newspaper, The Arkansas Central Leader, of which I am editor and publisher, please don't fail to call on me. With best wishes for you and yours, and hoping you will live many more years to enjoy your pension.

I am, Sincerely your friend, Walter W. Raney, State Senator

Samuel Rector Little, after the death of his first wife Judy Ann (Robertson) Little. Samuel Rector Little and his son Ambrose H. Little went on a trips to "Oregon" and leaving his son (Jim) James Rector Little and his daughter Mary Elizabeth (Hall) Little with Judy Ann's sister Elizabeth Elms. Jim was only three weeks old at the time of his mother's death.

Samuel Rector and Ambrose Little, left on a trip to Oregon in about 1868 with a wagon Train Group of the Old Settlers from Summers, Arkansas. The Wagon Train actually left from Coffeeville, Kansas. It was a long and dangerous journey and enough food and clothing and other supplies was to be carried on the wagons to last the six months trip. Leaving in early Spring when grass was beginning to grow lessened the amount of mule and horse feed which had to be carried along on the trip.

In recent years a good my people have gone to California and Oregon from Arkansas. One might think that this was a modern development made possible by the Automobile. However there were no paved roads in that day and time in 1868. There have always been a few daring adventurous souls in every Community. It was said they traveled in best movie wagon train style driving their wagon into circle at night with the tongues toward the center. Inside, the circle fires were built, meat was cooked and bed rolls spread out. Some of the men formed a Guard. The wagon master or Captain of the train that always watched both the wagons and teams instructed the men. Nothing would have suited some of the Wild Indians better than to have stolen the mules and wagons, and killed the Travelers. Besides Indians, sickness was possibly the most dreaded on the Oregon Trail. Many persons died and were buried beside the trail. Usually a wooden board with the name of the deceased carved on it with a Skinning Knife. Doctors were a rarity on a Wagon Train.

Samuel Rector Little married a second wife in 1870. She was Nancy Elizabeth Dunlap. She was born 11 Feb 1855. She died 3 Jan 1936. She was born near Houston, Texas. When she was 10 years old she came with her father, mother and brothers and moved to North West Arkansas in a Covered Wagon. She was buried at Ganderville Cemetery, at Summers, Washington County, Arkansas.

Little Family Important Documents

Their Children were:

(I) Hugh Effie Little, B. Jsa. 29-1873 D. Jsa. 14-1941 (II) HOLLIS Little, B. Oct. 3-1277 D. May. 27-1940 (III) IDRaMaI Little, May, 15-1879 D. Oct. 1-1967

(IV) MATTIB Ellen Little, B. Sept. 26-1281 D. Aug. 20-1S60 (V) NANCY Angelina Little, B. Nov. 19-1883 D. May. 17-1965 (VI) IATHBRINBLee Little, B. Sept. 29-1889 D. Feb. 9-1941 (VII) MA-Y M-tle Little, B. Nov. 9-1890 D. Aug. 31-1976 (VIII) BABY Little, B. Jsa. 13-1892 D. Jsa. 19-1892

(IX) SAM Robinson Little, B. -ly, 19-1893 D. Oct. 3-1957 (X) -Bwin] Little, B. A-g, 6-1896 D. Nov. 3-1969 (XI) HLMER Creed Little, B. Sept. 1-1S00 D. Mar. 26-1971

Mrs. Nancy E. Little, Widow of S. R. Little Deceased

Visiting Order

Come now for consider Action the petition of Mrs. Nancy E. Little widow of S. R. Little, deceased Late of Washington County, Arkansas asking the court for the order writing is his absobistely, the personal property belonging to said estate and sworn with said petition is filled the Appraisement duly signed and sworn to by C. R. Reed of the said County. B. M. Talley and B. B. Jones, three disintegrated householder which shows that the personnel property of said Estate does not exceed \$300.00. The court being advised in the promise does grand the proper of the said petitions.

It is therefor by the court ordered that said personal property belonging to the estate of the deceased S. R. Little, be and the same is here by wasted Absolutely in her the said Nancy E. Little.

THE UNITED STATES OF AMERICA
TO ALL TO WHOM THESE PRESENTS SHALL COME GREETING

Homestead Certificate No 10705

Application 16313

Whereas there has been deposited in the GENERAL LAND OFFICE of the United States a CERTIFICATE of the Register of the Land Office at Harrison, Arkansas, whereby it appears that, pursuant to the Act of Congress Approved 20 May 1862, "To secure Homestead to actual settlers on the Public domain, and the acts supplemental thereto, the claim of Ambrose H. Little has been established and duly consummated in conformity to law for the South West quarter of the North East quarter of section fear in Township fourteen North of Range thirty three West of the fifth Principal Meridian in Arkansas containing forty acres and two hundredths of an acre according to the Official Plat of the Survey of the said Land returned to the GENERAL LAND OFFICE by the SURVEYOR GENERAL.

Now how ye, That there is therefore granted by the United States unto the said Ambrose H. Little the tract of Land above described, TO HAVE AND TO HOLD the said tract of Land with the appurtenances thereof, unto the said Ambrose H. Little and to his heirs and assigns forever.

In testimony whereof I Grover Cleveland, President of the United States of America, have caused these letters to be made Patent, and the Seal of the General Land to be hereunto affixed.

Given under my hand. At the City of Washington, the thirteenth day of August in the year of our Lord one thousand eight hundred and Ninety six, and of the Independence of the United States the one hundred and twenty five.

By the President, Grover Cleveland

By M. Mckean, L. O. C. Lama

HOMESTEAD

APPLICATION No. 16313
Arkansas 15 Sep 1890

LAND OFFICE AT Harrison,

I, Ambrose H. Little of Salem Springs, Arkansas do hereby apply to enter under Section 2289, Revised Statutes of the United States, the S W N E of Section 4, in Township 14 W of range 33 W containing 40 acres.

Ambrose H. Little

Adjoining

Land Office at Harrison, Arkansas

15 Sep 1890

I Charles M. Green REGISTER OF THE LAND OFFICE, do hereby certify the above application is for Surveyed Lands of the class which the applicant is legally entitled to enter under Section 2289, Revised Statutes of the United States, and that there is no prior valid adverse right to the same.

Signed Charles M. Green, Register

NON MINERAL AFFIDAVIT

This affidavit can be sworn to only on personal knowledge and cannot be made on information and belief. The non-mineral affidavit accompanying an entry of public land must be made by the party making the entry, and only before the officer taking the other affidavits required of the entry man.

UNITED STATES LAND OFFICE

Ambrose H. Little being duly sworn according to law, deposes and says that he is the identical Person who is an applicant for Government title to the S W N E Section 4 TS 14 N R 33 W. That he is well acquainted with the character of the said described land, and with each and every legal subdivision thereof, having frequently passed over the same; that his personal knowledge of said land is such as to enable him to testify understandingly with regard thereto; that there is not to his knowledge, within the limits thereof, any vein or lode of quartz or other rock in place, bearing gold, silver, cinaabar, lead, tin, or copper, or any deposit of coal that there is not within the limits of the said land to his knowledge, any placer, cement, gravel, or other valuable mineral deposit; that no portion of the said land is claimed for mining purposes under the local customs or rules of miners or otherwise; that no portion of said land is worked for mineral during any part of the year by any person or persons; that said land is essentially non-mineral land, and that his application therefor is not made for the purpose of fraudulently obtaining title to mineral land, but with the object of securing said land for agricultural purposes, and that his post-office address is Salem Springs, Washington County, Arkansas.

Ambrose H. Little

I HEREBY CERTIFY that the foregoing affidavit was read to affiant in my presence before he signed his name thereto; that said affiant is to me personally known (or has been satisfactorily identified before me by, and that I verily believe him to be a credible person and the person he represents himself to be, and that this affidavit was subscribed and sworn to before me at my office in Fayetteville, Arkansas within the Harrison, Arkansas land district, on this 13 Sep 1989.

J. P. Scott, Court

Note: The officer before whom the deposition is taken should call the witness to the following section of the Revised Statutes, and state to him that it is the purpose of the government, if it be ascertained that he testifies falsely, to prosecute him to the full extent of the law.

REVISED STATUTES OF THE UNITED STATES. Title Lxx-Crimes-Chap. 4, Sec. 5392. Every person who, having taken an oath before a competent tribunal, officer, or person, in any case in which a law of the United States authorizes an oath to be administered, that he will testify, declare, depose, or certify truly, or that any written testimony, declaration, deposition, or certificate by him subscribed is true, willfully and contrary to such oath states or subscribes any material matter which he does not believe to be true, is guilty of perjury, and shall be punished by a fine of not more than two thousand dollars, and by imprisonment, at hard labor, not more than five years, and shall, moreover, thereafter be incapable of giving testimony in any court of the United States until such time as the judgment against him is reversed.

Little Family Important Documents

RECEIVER'S RECEIPTS, No. 16313.
APPLICATION, No., 16313

HOMESTEAD

Receivers Office, Harrison, Arkansas 15 Sep 1890

Received of Ambrose H. Little the sum of six dollars and no cents being the amount of fee and compensation of Received the entry of South West and South East 4 of Section 4 in Township 14 S of Range 33 W, under Section No. 2290, Revised Statutes of the United States, 40.02 acres.

Adjoining S E N W & 20 acres S Pt N E. S N. 4-14-33

Note: It is required of the homestead settler, that he shall reside upon and cultivate the land embraced in his homestead entry for a period of five years from the time of filing the affidavit, being also the date of entry. An abandonment of the land for more than six months works a forfeiture of the claim. Further, within two years from the expiration of the said five years he must file proof of his actual settlement and cultivation, failing to do which his entry will be canceled. If the settler does not wish to remain five years on his tract, he can, at any time after six months, pay for it with cash or land warrants, upon making proof of settlement and cultivation from date of filing affidavit to the time of payment.

ADJOINING FARM HOMESTEAD

AFFIDAVIT LAND OFFICE AT 18

I Ambrose H. Little of Salem Springs, Arkansas having filed my application, No. 16313, for an entry under provisions of the act of Congress approved 20 May 1862, entitled "An act to secure homesteads to actual settlers on the public domain," do solemnly swear that I am a citizen of the United States over the age of 21 years; that owing to great distance of expense I am unable to appear at the Land Office to making this official that said entry is made for my own exclusive benefit, and not directly or indirectly for the benefit or use of any other person or persons whomsoever; neither have I heretofore perfected or abandoned an entry made under this act; that the land embraced in the said application, No. 16313 is intended for an adjoining farm homestead; that I now own and reside upon an original farm containing 60 acres, and no more; that the same comprises the S E, N W. of 20 a South part of N E, N W. of Section 4, Township 14 N., Range 33 W., and is contiguous to the tract this day applied for. Ambrose H. Little

Sworn to and subscribed this 13 Sep 1890 before J. P. Scott, Clerk of Court

The Family History of the Hall's

Samuel William Hall, a Scotchman, died in 1859. We don't know the name of his Mother, but his Father's name is Nathan Hall, and Samuel Hall's Mother is a Elizabeth Dowell, (A Pennsylvania Dutch). She died in 1867. Elizabeth Maiden name was French. Both Samuel William Hall and Elizabeth Dowell were born in Albermarle County, Virginia, lived in Taylorville, Virginia and Troy, Missouri, which is in Lincoln County, Missouri.

The Samuel Halls, were Farmers. They had 12 Children: They were William, Benjamin, Jasper, Newton, Charles, Nick, Hathan, Joan, Frances, Lucy, Patricia, Laten Jackson Hall. Laten Jackson Hall, was born, in Joplin, Missouri 4 Jan 1841 and died 15 Jan 1928. He fought in several battles in the Civil War while serving with the Confederacy as an enlisted man. Laten Hall was in Colonel Hulls Regiment. Captain Tom Carter was his Commanding Officer, they were know to have Wintered in Secena Missouri, and fought in battles at Lexington, and Pea Ridge, Arkansas.

Laten Jackson Hall, married Mary Elizabeth Little, 1 Feb 1885 at Fayetteville, Washington County, Arkansas. Mary Elizabeth was born 15 Jan 1866 in Washington County near Summers, Arkansas. She died 2 Feb 1928. Her father's name was Samuel Rector Little and her mothers name was Jully Ann Robertson, Little, and Samuel Rector Little, fought on the

Confederate side during the Civil War, and was his first marriage to July Ann Robertson, and Mary Elizabeth Little had two full brothers named Ambrose H. and Jim and several half brouthers and half sisters.

Prior to the Civil War, both the Halls, and Littles, families had Slaves at one time. After their marriage, Laten Jackson Hall and Mary Elizabeth Little Hall, then homesteaded a farm which was acquired with the opening of the Cherokee strip in 1893. They remained on their farm near Lela, Oklahoma until the time of their deaths, both are buried in Grace Hill, Cemetery at Perry, Oklahoma.

F. S. BARKER'S BARIFF POEM

He sat in his door at noonday, Lonely and gloomy and sad; brooding over the price of his Corn crop and figuring how much he had. He had worked from early spring-time, early and late and hard and was counting his asses and figuring out his reward. He figuring that it took two acres to buy his two boys new boots, and ten acres more on top of this to fit them out with new suits, and to buy his wife a protected dress took one hundred bushels more, Which five acres went in a soled lamp for carpet on the floor, His taxes and grocery bill absorbed his crop of oats while the interest on his farm mortgage took all his fattened shoats. Then Shingles on his cow-shed and the lumber for his barn had eaten up the big steers and the balance of his corn. He sat in his door at noonday, Lonely and gloomy and sore. As he figured his wealth a little less then it was the year before, By Gum, they say God protected, but I know there is something wrong. I have been deceived and beguiled and hoodwinked by the high protect song. They told of rebellious trail and held up the bloody rug, and I followed along like a pumping, and I am holding the bag, but from this time I will investigate, and get to the bottom of fats.

(III) D. W. Little was born in 1854 was the son of Elizabeth Franklin Little. D. W. Little married 14 Oct 1875 to Eddie Oleva Fortner. Their Children wer: (1) Emmett, (2) Only and (3) Melford. The Little's live for a number of years on what was called West Branch, and there was a disagreement between Dee Little and Eddie so she took the boys and went West, but before leaving, Eddie prepared a bountiful dinner in honor of Dee's family, his brothers and families. Their home was one of the best furnished of that era. Their cook stove had a warming closet and also a reservoir and was chrome trimmed, this made the kitchen very attractive. The dining table was large but not large enough to seat all the guests, that was invited so they took down two inside doors, placed them end to end with the table, so every one could eat at first table with best chairs which was white with a gold band and small pink flowers.

After the family left Dee Little, lived on here continued with his work for many years. Then Dee Little remarried 14 Jan 1911 to Ida Lewis. She was born in 1865 from here they made their home in Montana, and lived until his death.

THE UNITED STATES OF AMERICA
TO ALL TO WHOM THESE PRESENTS SHALL COME GREETING

Homestead Certificate No 3526

Application 1396

Whereas there has deposited in the GENERAL LAND OFFICE of the United States a CERTIFICATE of the Register of the Land Office at Harrison, Arkansas. Whereby it appears that, pursuant to the Act of Congress approved 20 May 1862, "To secure Homesteads to actual settlers on the public domain, and the acts supplemental thereto, the claim of Ambrose H. Little.

Has been established and duly consummated in conformity to law for the south west quarter of the north west quarter and the north west quarter of the south west quarter of section twenty eight in township fifteen north of range thirty three west of the Fifth Principal Meridian is Arkansas containing eighty acres.

According to the Official Plat of the Survey of the said Land returned to the LAND OFFICE by the SURVBYOR GENERAL.

Now know ye, That there is therefor granted by the UNITED STATES

Little Family Important Documents

UNTO the said Ambrose H. Little the tract of land above described, TO HAVE AND TO HOLD the said tract of land, with the appurtenances thereof unto the said Ambrose H. Little and to his heirs and assigns forever.

In testament whereof I, Chester A. Arthur, President of the United States of America, have caused these letters to be made Patent, and the Seal of the General Land Office to be hereunto affirmed.

Given under my hand, of the City of Washington, the thirteenth day of August, in the year of Our Lord one thousand eight hundred and eighty three, and of the Independence of the United States the one hundred and eighth.

By the President, Chester A. Arthur

By William H. Crook, S. W. Clark, Recorder of the General Land Office

HOMESTEAD APPLICATION

Homestead Application No. 1396 for Ambrose H. Little
Harrison, Arkansas 24 Jan 1873 Sec 28 Town. 15 N Range 33 W
Late Clarksville Distance Revestated 17 Jan 1882

No. 1396 Land Office at Harrison, Arkansas. 24 Jan 1873

I Ambrose H. Little, of the County of Washington Arkansas, do hereby apply to enter, under the provisions of the act of Congress, approved 20 May 1862 entitled "An Act to secure Homesteads to actual settlers on the public domain," the S W of the N W and the N W of Section 28 in Township 15 North Range 33 West, containing eighty acres. Signed, Ambrose H. Little

Land Office Harrison, Arkansas 24 Jan 1873

I, E. J. Rhodes Register of the land office, do hereby certify that the above application is for Surveyed Land of the class which the application is legally entitled to enter under the Homestead Act of 20 May 1862 and that there is no prior, valid, adverse right to the same.

E. J. Rhodes, Register

RECEIVER'S RECEIPT No. 1396 APPLICATION, No. 1396

HOMESTEAD
Receivers Office, Harrison, Arkansas 24 Jan 1873

RECEIVED of Ambrose H. Little, the sum of Seven Dollars and no cents, being the amount of fee and compensation of Register and Receiver for the entry of the S W of NW & N W of S W of Section, in Township fifteen W, Range thirty three W, under the acts of Congress approved 20 May 1862. March 21, 1864 entitled "An act to secure homesteads to actual settlers on the public domain."

\$ 7.00 John A. Lonence, Receiver,

AFFIDAVIT FOR HOMESTEAD

NO. 1396
Land Office Harrison, Arkansas 24 Jan 1873

I, Ambrose H. Little of the County of Washington and State of Arkansas, having filed my Application No. 1396 for an entry under the provisions of the Act of Congress approved 20 May 1862 entitled "An Act to secure Homestead to actual settlers on the public domain," do solemnly swear, that I am a citizen of the United States and an actual resident of the County and State aforesaid, that I am over twenty-one years of age, that this entry is made for the benefit of an adjoining farm described as the E 1/2 of the N W 1/4 Section 28, Township 15 Range 33 W which of own and reside upon and own no other lands. That said application, No. 1396 is made for the purpose of cultivation, that said entry is made for my own exclusive benefit and not directly or indirectly for the benefit or use of any other person or

persons whomsoever; that I have not abandoned an entry heretofore made under this act and that by reason of great distance and expense, I am prevented making this application in person at the District Land Office at Harrison, Arkansas, Ambrose H. Little sworn to and subscribed before me, a Clerk of the Court of Washington, County, and State of Arkansas.

Witness my hand and official seal this 13 Jan 1878
J. W. Benbrook, Clerk

SPECIAL AFFIDAVID OF AMBROSE H. LITTLE

I, Ambrose H. Little, being duly sworn according to law, on my oath do depose and say. That I am the identical Ambrose H. Little who made Adj. Entry No. 1396 on the day of 1873. That on or about the day of Dec., 18 I gave due notice of Final proof through F. F. Smith, then of Fayetteville, Arkansas, paying to said Smith all the fees required by him for the making of said Final proof, including his own, and delivering over to him my Receiver's Duplicate No. -, being for said entry which duplicate is either lost, or in the hand of said Smith.

That through the dilatory and deceitful action of said Smith and through no fault of mine, the seven years allowed by law for the making of said Final Proof has elapsed. That I have resided continuously on said entry since it was made and have at no time abandoned said entry for a period of six months. That I have several times demanded my duplicate of said Smith but without obtaining said duplicate. That the continuous residence alleged about is ment my residence on my deeded land. Ambrose H. Little.

I, Hugh F. Reagan, County Clerk of Washington County, Arkansas, do hereby certify that the above affidavit was taken and subscribed before me this 20 Feb 1882. Hugh F. Reagan, Clerk

The foregoing affidavit having been read in our hearing we find the facts as set forth in same to be correct in every particular to the best of our knowledge and belief; and we further state that we are not interested either directly or indirectly in the result of this case.

Henderson Elms, T. G. Shannon Subscribed and sworn to before me this 20 May 1882. Hugh P. Reagan, County Clerk



Figure 23.1 Martha Caroline Little. Wife of Tristram Ewin "Jim" Babb and Reuben Stewart Hamilton.



Figure 23.3. Lee Stewart Hamilton son of Martha Caroline Little.



Figure 23.2. Malinda Catherine "Kate" Little. Wife of Alex A. Stewart and Luther N. Hollis.



Figure 23.4. Elizabeth Franklin. Second wife of James Little.



Figure 23.5. The Home of Reuben Stewart Hamilton and Martha Caroline Little Family Home. The home was located at Natural Dam, Arkansas.



Figure 23.6. The Family Home of Samuel Rector Little. Shown in the Photograph from left to right are: Back Row: Myrtle Jackson, Angie Kirk, Dora Stout, Hollis Little, Mattie Stout, Katherine Lee Payne, Front Row: Hugh Effie Little, Claude Little, (The Father) Samuel Rector Little, Baby Creed Little, (The Mother) Nancy Elizabeth (Dunlap) Little, Second wife of Samuel Rector Little, Sam Little Ambrose H. Little, Jime Little and Mary Elizabeth Hall. Photograph was made in 1900.



Figure 23.7. The Ambrose H. Little Family. Shown from left to right, Top Row: Netta Bell Little, Mary Etta Little, John Carl Little, and William (Bill) Rector Little. Second Row: Maggie (Longwith) Little, Ambrose's second wife, Nancy Elizabeth Little, Eveline Little, Elcy Dmona Little, Ambrose H. Little and Clell Albert Little.



Figure 23.8. Geneva Kirk and Ambrose H. Little

Little Family Photographs



Figure 23.9. Robert Riddley Glenn and wife Netta Bell Little and their baby James Oren Glenn.



Figure 23.11. Elcy Dmona Little and her husband George Washington Burden.



Figure 23.10. Mary Etta Little and her husband William "Bill" James Snodgrass, Jr.



Figure 23.12. Nancy Elizabeth Little and her husband Walter Gray Rich.



Figure 23.13. Top Row, left to right: Ethel Hall, Cleveland Hall, and Ora Richard Hall. Bottom row: Charles Robert Hall, Laten Jackson Hall, Delcie Hall and Alma Hall.



Figure 23.15. James Rector "Jim" Little and his wife Annie Molley (Messer). Their grandchildren, Winford Glen Smith, Mary Marie Smith, Marion Lee Little, Robert Wayne Gard, Georgia Lee Gard, and Helen Smith.



Figure 23.14. Left to right: Elmer Allen Little, Hugh Effie Little, Gus Thomas Little, Dora (Douthit) Little, Iva Irene Little, and Marion Rolland Little. Pgotograph was made in 1948.



Figure 23.16. Hollis Little and his wife Nannie Elms and their baby Henry Dee Little.



Figure 23.20. Back Row: Jasper, Edgar, and J. R. Kirk. Front row: Bob Kirk and Angeline.

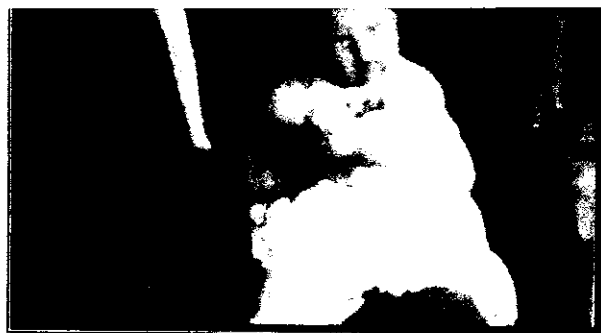

Figure 23.22. Walter and Dora Stout and baby Henry.



Figure 23.23. Ewen Little, Sarah Beaty, Ross, Nannie & Tom Little.



Figure 23.24. D. W. Little.



Figure 23.25. The Ambrose H. Little Family. Left to right: Donna English, John B. Little, Minnie Roy, Etta McCarthy, Emma Seay, Father A. H. Little, Mother Sarah Graham, and Lula Reed.