Nebr. State Historical Society
Lincoln, Nebraska

SECTION ONE

THE Ord Quiz

The Loup Valley Region's Big Newspaper — "Read by 3,476 Families Every Week"

Established April, 1882 — THE ORD QUIZ, ORD, NEBRASKA — THURSDAY, MARCH 6, 1952 — Vol. 70, No. 49

City Dads Vote For Oil Streets Lights, Sprayer

Fifty Block Oil Streets Approved; More Can Come In

Ord city dads decided Monday evening to embark on an extensive series of civic improvements this summer when they gave preliminary approval to:

(1) A 50 block district of oil treated streets in north Ord, leaving the door open for more streets to be added.

(2) New mercury vapor street lights in the Ord business section.

(3) Purchase of a sprayer or fogging machine to rid the city of insects.

The council chamber was filled with interested citizens who had come largely to discuss the proposed oil treatment of city streets as a dust and mud deterrent.

No objections were voiced to the project by the more than 30 property owners from the proposed district, especially after the council agreed:

(1) To do preliminary grading, earth packing and planning at general city expense.

(2) To provide maintenance for the oiled streets same as is now being given to graveled streets.

City dads instructed city engineer George Allen and city attorney Clarence Davis to start at once to take necessary legal steps for forming the improvement district. Costs, except for intersections, will be borne by individual property owners.

A large number will pay their improvement assessment at once to avoid interest, but there will also be some who will prefer to pay for the improvement on the installment plan, and for these, a bond issue will be necessary.

At the same time, councilmen instructed the engineer and attorney to hold the district "open" in the thought that other blocks in other parts of the city may be added. Property owners in other areas who wish their streets included in the new improvement district are advised to consult Davis, Allen, or their councilman at once.

The present project, as outlined, will cost property owners about $8,000 and the city proper about $1,000, according to city engineer George Allen.

As soon as boundaries of the district are settled, the council will create a street improvement district by ordinance, probably at their next meeting.

A notice of the new district will then be published two weeks, and objectors will have 20 days to present their wishes to the council. If a majority of the resident property owners in the district object, the project will be cancelled, oth-

(Continued on page 2)

Red Cross Starts Drive; Gets $400

Rev. Keith A Shepherd, county chairman of the Red Cross, solicited the business places of Ord on Thursday. He announces that about $400 was raised that day.

Assistants to Rev. Shepherd for the city of Ord are Mrs. Keith Shepherd, first ward; Mrs. Will Treptow, second ward; and Miss Minnie Lukes, assisted by Mrs. Chris Beiers, third ward. March has been designated as Red Cross roll month.

Odd Fellows Lodge Initiates 14

Fourteen candidates were exalted to the royal purple degree on Friday night, Febr. 29, at the Ord I.O.O.F. lodge. This is the first time in over 25 years this degree has been conferred here.

The following candidates received the degree: Ivan Robinson, Sidney Brown, Raymond Hurlbert, R. N. Rose, Rolland Hansen, Alvin Stewart, Wilbur Kizer, John Vanberg, Wm. Savage, Marshall Nelson, Lamoine Wigent, Chas. Kriewald, all of Ord, and W. D. Beat and Erving Westcott of Burwell.

Lunch was served by two members of the Rebekah Kensington, Mrs. A. L. Muncy and Mrs. Fred B. Appelget.

Leave for Physicals

Charles Beebe, North Loup; Calvin Einspahr, Arcadia and Stanley Yost, Ord, left Thursday morning for Omaha to take their physical examinations for induction into the armed forces. Lyle Klinginsmith, North Loup, expected to go, and was ready, but just before the bus left, it was discovered that his call was not until March 27.

A Second Son

A son, who has been given the name of Gary Joseph, was born Wednesday, February, 27, to Mr. and Mrs. P. C. Dillman, of Phoenix, Ariz. Mrs. Dillman is the former Maxine Sorensen, the daughter of Mrs. Carl Sorensen. The little one weighed 9 pounds and 13 ounces. He has a brother, who is four years old.

Lot of Snow

Horace Travis, weather observer says that although it does not seem so, there has been a total of 32.3 inches of snowfall this winter.

Frank Dworak, Pioneer Merchant, 90, Came to Ord 64 Years Ago

From Moravia to Baltimore, from Schuyler to Ord, and this is another story of one of the honored citizens of our community, one who has made this place his home for years and years and who has never had the desire to go back to his native land. This is the story of Frank Dworak, farmer and merchant, who passed his 90th birthday on February 17, 1952.

The second of four sons, Mr. Dworak was born in Moravia in 1862. His father was a farmer, the farms in Bohemia being as Mr. Dworak says, entirely different from the ones in America. In one way, the farms were much smaller, and in another were widely scattered being in strips here and there, not the broad acres of Nebraska farms. He remembers that when he was but five years of age, he fed the oxen and got them ready for his father to take to the fields. He went to school when he was six, but hurried home to care for the ox team and the other chores.

The shadow of compulsory military training hung over the mother's heart when she saw her four sons, and she longed for a place where the family could have freedom. America was the place, so it was decided that they would come to that magic country. It is interesting to think of the plans being made, the sale of the farm and the auction of the articles belonging to all of them, and also the tears of loneliness on leaving the old time friends and the grave of the tiny sister who had died in infancy.

(Continued on Page 3)

Chanticleers Win First Game in Tournament

St. Bonaventure Handed Defeat by Score of 64-41

The Ord Chanticleers came back from Central City Tuesday evening having won their first game of the district tournament handily from St. Bonaventure by a score of 64 to 41. It stood 18 to 12 at the quarter, 30 to 21 at the half and 44 to 28 at the third quarter, all in Ord's favor.

Penas set a new scoring record for Ord with 34 points, two more than the previous record set by Richardson. Crosley made 10 points, Laursen 8, Wolfe 6, Stones 4, and Brox and Bennett, one point each. For the opponents, Sokol was high point man with 13 points and Tooley second with 7.

In the other game Tuesday evening Fullerton took the measure of Loup City, 67 to 37, and showed much class in winning. The lower bracket teams will play tonight, and Ord will tangle with Fullerton Thursday evening. It will be a tough battle, whichever team wins, according to Coach Bill Gogan of Ord.

C. C. Dale Is Toastmaster to Dairy Group

Mr. and Mrs. C. C. Dale went to Omaha Sunday afternoon where they were guests overnight of their son-in-law and daughter, Mr. and Mrs. R. L. Lahr. On Monday they went to Lincoln, where they attended a meeting of the Nebraska State Dairymen's Assn. Mr. Dale was toastmaster at the banquet which was held in the evening.

Moved to Ranch

Mr. and Mrs. Leonard Kizer moved last week to the Jack Reinecke ranch near Ericson, which they recently purchased. Mr. and Mrs. Lester Kizer assisted them in the moving.

Mr. and Mrs. Ralph Burson have received a letter from their son, Pfc. Harry E. Burson, who has been in Germany since May 1951, that he expects to be home in May or June, in time for harvest. Pfc. Burson has just been transferred from B. A. R. man to 81 M. M. heavy mortars. He was one of the first draftees to leave from Valley county and he writes that it will be good to be back in Ord again.

Cosmopolitans Do Mass Blood Typing Thursday

Members of the Ord Cosmopolitan club at their regular meeting Thursday, had their blood typed for possible donors.

Typing was done at the club meeting by Dr. R. J. Lynn and Frank Perry, R. N., who at the meeting, spoke briefly on the value of blood typing, and explained the factors which account for blood types, and negative and positive RH factors.

One Cosmo member was found to be a relatively rare type which is in urgent need at the hospital right now and was immediately slated for transfusion.

Cosmos also discussed the possible purchase of a fogging machine to be used in ridding the town of flies, mosquitos and other insect pests.

Ord Co-op Oil Is Still Setting Pace In Booster League

Larsen Bowl and Nowak Propane Each Own 3 This Week

Ord Co-op Oil continued their winning ways this week by taking two games from the fifth place Coast to Coast. Third place Nowak's Propane took three from second place Petersen Motor Co. Fourth place Larsen Bowl pushed the tail end Midway Farmers three games deeper into the cellar. Sixth place Ord Farmers and seventh place Legion Grey did not play.

W. Wild of Nowak's Propane had high game for the week with 213, and A. Larsen of Larsen Bowl took the high series with 592. The high team game went to Nowak's Propane with 817. Larsen Bowl took the high team series with 2341. The standings:

	W	L	Pct.
Ord Co-op Oil	46	29	.613
Petersen Mtr. Co.	41	34	.547
Nowak's Propane	39	33	.542
Larsen Bowl	38	37	.507
Coast to Coast	36	36	.500
Ord Farmers	34	35	.493
Legion Grey	35	38	.479
Midway Farmers	23	49	.319

Gideons Go to Other Churches

The organization of Gideons which numbers ten in Ord and surrounding communities, were in the North Loup Seventh Day Baptist church Sunday evening, also in the Baptist church in Horace. They presented their work in both churches and explained their unique ministery. The group is headed by Dan Ehresman. The men were received in both headed by Dan Ehresman.

It's a Girl

Mrs. Clayton Noll returned home Friday from Wheatridge, Colo., where she had spent several weeks with her son-in-law and daughter, Dr. and Mrs. Dean Barta, assisting in the care of the baby girl born on Febr. 8, to Dr. and Mrs. Barta. The baby, who weighed 5 pounds and 6 ounces, was named Carolee Suzanne. There are two other children in the Barta family, another girl and a boy.

Mrs. Noll accompanied Ray Biemond home who spent the weekend here. He came from Denver.

Special One Mill Road Levy Will Go On Ballot

Funds To Be Used For Improvement Mail Route Roads

A special one-mill levy to supplement funds used for improvement of mail route roads in Valley county will be asked of voters when they go to the polls April 1.

The levy had previously been requested by the Ord Chamber of Commerce road committee and county board members unanimously adopted a resolution to put the proposition on the ballot.

M. B. Cummins, chairman of the board, said Wednesday that if voters approve the special levy, the money will be prorated to the townships according to their valuations, to be used for the improvements of mail routes, matching county and Schroeder mail route funds.

Villages and cities of the county will also share in the funds, providing it is used on mail route roads within the village or city limits.

Several delegations from townships appeared before the board Tuesday to request assistance in improving their roads, since the present levy is insufficient to raise enough money for them.

"In adopting the resolution calling for a vote on the special levy, the board is giving these people a chance to speak for themselves," Cummins said.

The special one-mill levy will be for one year only. The proposition will appear on a separate ballot given voters, and requires a two-thirds majority to pass.

New Mid-Nebraska Night League; 6 Teams, Is Formed

Group to Meet March 12 To Adopt By-Laws

A new Mid-Nebraska Night League, composed of 6 teams was officially formed Tuesday evening at Loup City, when representatives of the towns gathered for a meeting.

The new league will be composed of Broken Bow, Ansley, Arcadia, St. Paul, Loup City and Ord.

President of the new league will be John Parks of Ansley. Clarice Bellinger of Arcadia is vice-president, and Harold McDermott, St. Paul, secretary-treasurer.

A set of new by-laws will be presented for approval when the league meets again next Wednesday night, March 12, at Loup City.

Chamber Will Hear Oil Men

Art Dearer, geologist with the Ohio Oil company, and John Strecker, computer for the General Geophysical company of Houston, Tex., will give talks on oil leases at the next meeting of the Ord Chamber of Commerce, Monday evening, March 10, at the K. C. hall.

Young Kovarik Will Have Next Birthday Four Years Hence

Franklin Dean Kovarik, who was born in the Ord hospital on Feb. 29, will have to wait four years, until 1956, before he can have another birthday.

He is the son of Mr. and Mrs. Frank Kovarik and weighed 7 pounds, 5½ ounces. He and his mother were patients of Dr. Lynn, and both have been discharged.

A son was born to Mr. and Mrs. Harvey Freeman, Scotia, on Feb. 27. His name is Roger Lee, he weighed 6 pounds and 15½ ounces and was cared for by Dr. Markley. Mrs. Freeman and her baby have been discharged from the hospital.

Other baby boys cared for by Dr. Markley were a son born on March 3, to Mr. and Mrs. Dean Fuss, who weighed 8 pounds and one ounce.

A son was born to Mr. and Mrs. S. C. Hawkes on March 2. He weighed 9 pounds and 10 ounces.

The tiny son born prematurely to Mr. and Mrs. Robert Layher on March 2, weighed 3 pounds and 8 ounces. He lived but 18 hours.

The Boy Scout troop is planning a Pancake Day feed to be held in Ord on April 19. The money raised by this venture will be used for sending the boys to the Scout circus in Lincoln. Mrs. Emil Babka has been named general chairman of the project.

Extension Clubs Join Blood Typing Program

Valley county extension clubs will be beating the drums during the next several weeks in an effort to have their members and member's families join in a blood typing program.

The extension club effort is headed by Mrs. Melvin Clement of Ord, Mrs. Clement is a member of the Ever Busy club. Club presidents will stress the importance of blood typing at meetings of the individual clubs, both as a part of the county wide civil defense program, and prepartion for emergency when lives can be saved by transfusions of the proper type of blood. The program is open to anyone between the ages of 18 and 50.

The blood typing will be done at the Ord hospital by Frank Perry, R. N. Perry invites anyone who wishes their blood typed to call any afternoon at the hospital. The actual work requires only a few minutes.

Names of those typed will be kept on file for immediate use and copies will be sent to all doctors in the county.

Frank Beran, 90, Called by Death Thursday Morning

Resident of County Half a Century; Farmed 30 Years

Funeral services were held from the Hastings-Pearson Chapel Monday afternoon for Frank Beran who passed away suddenely in his home Thursday evening from a heart attack. Rev. Jeppesen officiated.

Don Auble sang "Our Father Has a Light in His Window" and "Walk of Ages," accompanied by Mrs. Orin Kellison. Bearers were Frank Kasal, Clifford Flynn, Reuben Lincoln, Ray Stewart, James Gilbert and Evet Smith. Burial was made in the Ord city cemetery.

Mr. Beran attained the age of 88 years, 8 months and 19 days. He was born in Czechoslovakia on June 9, 1863. He came to America with his parents when he was two years of age and the family settled in Montgomery, Minn.

He was married to Miss Mary Murray at Montgomery on August 8, 1892 and soon after the wedding Mr. and Mrs. Beran came to Valley county, where they lived for over a half century. Their first home was a farm two miles north of Ord.

To this union were born three children. Martin and Stephen of Ord and Mayme Whipps of Yakima, Wash.

In 1927 Mr. and Mrs. Beran retired from the farm and moved to Ord where Mrs. Beran passed away on Sept. 17, 1946.

Besides his wife he was preceded in death by his parents, two sisters, four brothers and one great-grandson.

Left to mourn him besides his three children are three sisters, Mrs. Kate Galler of Madison Lake, Minn.; Mrs. Antonia Prochaska of Pine City, Minn.; Mrs. Louise Dworak of Longmont, Colo., four grandchildren and many relatives and friends.

The hardships of pioneering were well known to Mr. and Mrs. Beran. The hard work of many like them converted Valley county from an expanse of raw prairie to a settled community.

Biemond Pilot License Suspended

Cornelius Biemond had his state registration certificate for his federal airman's license temporarily suspended for a period of six months for operating his aircraft at lower than minimum altitudes and in close proximity to persons and property in Garfield county, Nebraska. Hearing being waived by Mr. Biemond, the action was taken by the director of the state department of aeronautics on evidence secured as a result of investigation of complaints filed in Garfield county.

Free Movie Wednesday

O. A. Kellison, John Deere dealer in Ord, will present a free movie at the Ord theater Wednesday afternoon. Although there is no admission charge, tickets must be obtained at the Kellison implement store.

Guests in Grand Island

Pvt. and Mrs. Lyle Sevenker, Pvt. Jerry oZchal and Mr. and Mrs. Edw. Sevenker and daughters were supper guests Saturday evening at the home of Mr. and Mrs. Leo Kesler and Tamma in Grand Island.

Kearney Group Tests Hearing In Ord Schools

Special Service by Teachers College Here Wednesday

Students in both the grade and high schools of Ord were given a chance to have their hearing tested Wednesday by a group from Kearney Teachers College. The tests were given free, as part of the special service that the college is doing for schools in the state. The group was headed by B. F. Stutheit, the dean of men in the college, who is assisted by Mrs. Maxine Boldt and Don Jester, both of whom do clerical work in the college.

The tests are given in any school which asks for them or are sent out to any school which might seem to have the need. The college has three instruments which are called audiometers. These are very expensive, and it is hoped that they can be used extensively.

The testing was done by grades in quiet rooms. As each child was tested he was first settled in a chair and the earphones adjusted. Many of them were afraid and tense but were soon put to ease, and told that there was nothing to hurt them. Then they were told to raise one finger when they could hear the sound. The test did not take long and several children were checked in an hour.

According to Mr. Stutheit, most of the children have normal hearing, and some are above average. On the other hand, some children are found who are slightly deaf. If care is taken immediately, this handicap will soon be cured. He cited one case in which a child was totally deaf in one ear and neither the parents or the teacher were aware of it.

He was of the opinion that about 5 percent of those tested with the college machines have defective hearing. Many of the cases are due to colds or childhood diseases, and with adequate followup methods, can be cared for. That, he said, is the purpose of the free service being offered by the college. Supt. C. C. Thompson assisted the teachers in lining up the children for the tests.

Clayton Burke Died Feb. 26 In Wyoming

Former Ord Man in Lumber Business For Many Years

Funeral services for Clayton Burke, well known lumberman, who passed away Feb. 26 at a Cody hospital following a heart attack, were held there at 10 a. m., Thursday, Feb. 28. Interment was in the Riverside cemetery there.

Clayton Arthur Burke was born April 16, 1891 in Allegan county Mich., a son of Daniel and Antoinette Clements Burke. The family moved to Ord in 1893, and Clayton attended the Ord schools, graduating with the class of 1909.

On July 12, 1911 he was married to Gertrude Stacy, daughter of Mr. and Mrs. S. A. Stacy. Shortly after this they moved to Paul, Ida., where he engaged in the lumber business with his father.

In 1916 he joined the U. S. Army and fought overseas during the first world war, being discharged in 1918. In 1919 the family moved to Grand Junction, Colo., and later he operated a lumber business in Pacolla, continuing until 1932.

That year the family moved to Cody, Wyo., where he took over the management of the Diamond Lumber company, a position he held until his death. Survivors include his widow, two daughters, Mrs. Sam Decker of Sheridan and Miss Stacy Burke of Cody, and three grandchildren.

Mr. Burke was a man of high character, popular wherever he went. He was a past commander of the American Legion at Sheridan, and was an active member of the Boot and Bottle club, doing much to improve the saddle stock in his community.

Off Campus Course Will Be Home Soon

The off-campus course in American History, Hist 100c, begins on Saturday, March 15th at 8 o'clock in the classroom in the county superintendent's office. This is a continuation of the present course and takes the period from the close of the Civil War until the present time.

Leave for Induction

Robert Kron, North Loup, Joe Miska and Carl Danczek both of Ord, left last Monday for induction into the armed forces.

Hearing tests being conducted in the grade schools in Ord, Wednesday, by members of the Kearney Teachers staff. Left to right, Mrs. Maxine Boldt, B. F. Stuteit and Don Jester. The young lady being tested is Carolyn Janus, the daughter of Mr. and Mrs. Ed Janus.

Ord-North Loup Road to Get Three Inch Mat

Information released by the state highway department this week stated that on the present surface of Highway 11, built in 1940, the state put a three inch thickness of sand mixed with soil binder and a quarter inch armor coat.

It was intended to build on this base in a few years, but the war had delayed the work. The proposed work will provide a bituminous mat surface three inches thick on all the project. About 3½ miles of weaker spots are to be strengthened by placing a 2 inch bituminous stabilized base beneath the mat.

North Loup Will Vote on $15,000 Bond Question

School District 1 Would Construct Shop for Ag Use

Official notice is being printed in the Quiz this week of a special bond election to be held in School district No. 1, April 1st. This district comprises the village of North Loup and some of the rural area around it.

The notice calls for bonds in an amount not to exceed $15,000, to become due in 20 years, redeemable at any time after two years, with interest at 6 per cent per annum. It also calls for the levying of a tax sufficient to raise the amount of money necessary to redeem the bonds.

The purposes for which the bond issue is asked are for the construction of an agricultural shop and to furnish the necessary furniture and apparatus for the same. The building at present used as a shop is an old blacksmith and woodworking shop.

Oil Lease Fever Up

Oil lease fever continued to mount in Valley county during the week. Eighty-six oil leases were filed Monday by Paul W. Fleeger of Wichita, Kan., who is working individually.

With a total of 149 leases filed to date, the score stands Fleeger 86, Ohio Oil Co. 47, Texas Oil Co. 16. The Texas leases were first filed by S. E. Cullingan and later assigned to the Texas Co.

Leonard Woods, county clerk, told the Quiz that he had been forced to order additional record sheets, and that one firm alone had ordered 250 record sheets.

The age of the father of Mrs James Ollis, James Hastings, was given in last week's Quiz as being 98. In reality he is 89, nine year difference.

Springdale Road Will Be Detour For Ord-NL Hiway

Local Delegations Visit Statehouse On Highway Problems

Unless the Valley county and Greeley county boards decide differently, the Springdale road on the east side of the Loup will be the detour this summer when scheduled construction start on the Ord-North Loup highway.

The department of roads and irrigation had previously decided to route traffic on the Ord-Arcadia and Ord-Loup City highways, but the Springdale route was agreed upon Thursday as a better solution, when a local delegation conferred with state highway engineer, Harold Aitken.

Fearing the same traffic condition as last year when the North Loup-Elba road was rebuilt, the locals had urged the department to build only one side of the road at a time, so that motorists, buses and trucks would not have to follow the tortuous detour laid out by the department last year.

Aitken told the group that this would not be possible but was willing to change detour plans. He also assured the group that the North Loup-Elba stretch would be completed rapidly this spring unless this area had unfavorable weather.

Another suggested detour was the Ord-North Loup city county road, also known as the Mira Valley road, but this was ruled out because construction and graveling through a federal aid project is also scheduled for this road this summer.

The Springdale detour, which must be approved by the county boards of Valley and Greeley counties, is almost entirely within Valley county. Engineer Aitken agreed that the state would put gravel on this detour and build one needed bridge if the counties would take care of the maintenance afterward. In addition to settling the detour problem, this will furnish a good all-weather road to a number of people of both counties.

Making the trek to Lincoln were Bum Phillipps, Everett Johnson, O. E. Norland and Walt Conrad, representing Burwell; M. B. Cummins, Leonard Woods and George Hastings of Ord, and D. F. Barber and John Ward of North Loup.

Move to Town

Mr. and Mrs. Harry Bresley, who purchased the Capron house some time ago, moved last week from their country home to town. Their farm home will be occupied by their son, Dean Bresley and family. Mr. and Mrs. Ray Sherman and family, who had been living in rooms above the New Cafe, have moved to the place vacated by Dean and family.

Mrs. Ellsworth Fall is recovering slowly from a fall on the ice, in which she twisted her knee. The accident happened two weeks ago.

Leanne Kerchal Writes Story of National 4-H Club Week

The following story was written by Leanne Kerchal, 15, daughter of Mr. and Mrs. Victor Kerchal:

Had you remembered that this is National 4-H Club Week? Although only about five clubs have organized in Valley county this year up to 4-H Club Week, March 1 to 9, 13 girls' and three boys' clubs, with an average of 15 members per club, are expected to organize to include summer projects. This is but a "drop in the bucket" in proportion to the national enrollment.

4-H in Valley county has a variety of fields, including livestock raising for both boys and girls, rural electrification for boys and gardening, cooking, sewing, home management, yard beautification, etc., for girls. Summing up these projects brings us to one point—community improvement. Through any of these projects 4-H scholarships, camping trips, tours, etc., can be earned.

To be eligible for the Carl Raymond Gray Home Economics scholarship, a girl must be planning to take a home economics course in the university. This national scholarship is not limited to 4-H, however. Home economics in high school is also a source of earning this scholarship.

State fair trips can be won by getting a champion rating at our own county fair. State fair then leads to national competition in Chicago, when state winners from all over the United States meet to become national winners. 4-H Congress is also a trip any boy or girl would be proud to win. This congress is held in Chicago each year in conjunction with the National Livestock Exposition. Each year a boy and a girl represent the United States in the International Youth Exchange program.

The expenses of all the preceding trips except the International Farm Youth Exchange are shouldered by the winners. The expenses for the state conservation camp, which is to be at Chadron state park this year in June, are paid by a commercial sponsor.

These awards are not something only to read about, yearned for,

(Continued on page 6)

Owner of These Eyes, Carl Weckbach of First National Bank

The mystery eyes of last week belonged to Carl Weckbach, who came to the First National Bank Jan. 1, 1946 as vice-president and a member of the board of directors.

Carl has some recognition as a specialist in European soils, due to his efforts in digging foxholes from Anzio into Germany.

He came here from Crete after 3½ years in the army, European theater of operations.

He has been adjutant of the American Legion post here for 2 years, and secretary of the Cosmopolitan club one year, and is a member of the VFW and Coolies.

City Dads Vote For Oil Streets Lights, Sprayer

Fifty Block Oil Streets Approved; More Can Come in

(Continued from page 1)

erwise, the city will go ahead and call for bids on the oil treatment.

Ord will also have new street lights in the business district.

A month after members of the board of public works had appeared before the council and stated they did not see how the city could afford new street lights, they changed their minds, and gave the green light to the improvement.

Councilmen instructed Allen to go ahead with planning and specifications for the lights, and it is probable that bids for the lights will be called for at the next meeting of the council.

At present, plans call for 52 mercury vapor lights, 4 to a block, to be mounted on 30 foot wood poles with an overhead wire system.

The present lighting system is on 10 foot cast iron poles, with a partial underground and overhead wiring system. The lights will cost about $11,000 for material, according to Allen, which includes $2,000 for a service truck with an aerial ladder. The latter is a piece of equipment that the city light department has been wanting for many years, and will have much other use besides serving the new street lights. City employees will do all the work of installation of the lighting system.

After representatives of the Ord Cosmopolitan club, and E. E. Dirksen, a representative for Todd Shipbuilding appeared before the council in regard to spraying for flies, mosquitoes and other insects, the council appointed a committee of three to investigate the use of the Todd "Fogging Machine" in other towns in Nebraska and the middle west.

The machine, the council learned, is an adaption of the smoke and fog sprayers Todd made for the U. S. Navy during the war and was extensively used.

The fogging machine will cost around $1,700 and Cosmopolitans told the council that they would chip in more than $200 of the purchase price. The Ord Chamber of Commerce had already set aside $500 for this purpose.

The council committee, Edw. Gnaster, Howard Huff and George Hastings, has power to act, and if they find the machine to be suitable, will purchase it in the name of the city.

Ord Markets

	This Week	Last Week
Cream, No. 1	$ .75	$ .85
Cream, No. 2	.72	.82
Eggs	.27	.26
Heavy Hens	.15	.18
Leghorn Hens	.13	.16
Stags, Roosters	.12	.12
Wheat	2.21	2.21
Corn	1.54	1.56
Rye	1.56	1.56
Barley	1.20	1.20
Oats	.96	.97

—Mr. and Mrs. Adolph Klanecky and Eugene were Sunday afternoon callers of Mr. and Mrs. Emanual Sedlacek and family.

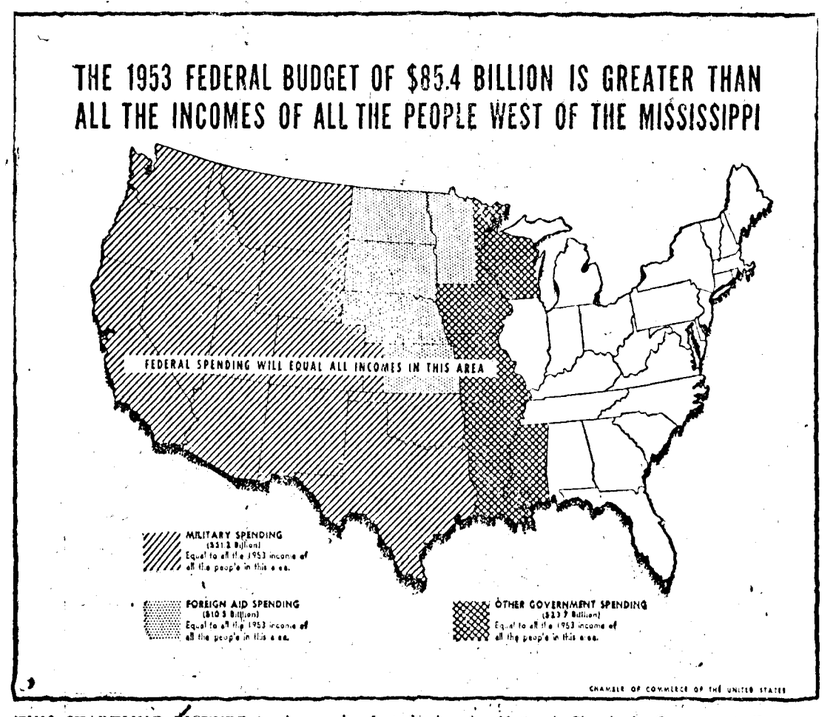

THIS STARTLING PICTURE is the result of study by the National Chamber's Government Economy Program, based on figures from the U.S. Department of Commerce. Incomes of all people include all money that goes to individuals as wages, salaries, interest, rent, and dividends. Since latest Commerce Department figures available for the map were for 1950, the Chamber estimated total 1953 incomes at 15 per cent higher than those for 1950. Total 1953 spending under the President's budget would equal the incomes of all persons west of the Mississippi plus 96 per cent of the incomes in Wisconsin and all the incomes in Mississippi.

Four Ord Families Return After Vacations in Cuba and Deep South

Cuba, New Orleans, Florida and other deep south points seemed to be a mecca for Ord tourists this winter, and no less than four families have returned or are on their way home from vacations spent in the balmy climes.

Mr. and Mrs. Albert Jones returned to Ord Wednesday, Mr. and Mrs. Wm. Sack, Thursday, and Mr. and Mrs. Lester Norton, Friday. Mr. and Mrs. E. C. Leggett are expected home this Wednesday, all from extensive trips in the Dixie area.

The Sacks and Jones made their trip together, but traveled in separate cars.

They first visited in New Orleans where they took a conducted tour which lasted during an afternoon and evening. From there they went to Miami and remained there for eight days which included a two day conducted tour of Cuba. They flew to Havana and the time spent was filled with interesting and beautiful things. One of the most noticeable, Mrs. Sack says, was the friendly attitude of the people, also the equality of the races shown. The negros seem to be of a different class in Cuba and are well thought of and hold high places.

Among the beautiful buildings visited were the capitol building, also the cathedral, which Mrs. Sack says is the most beautiful in During their visit there a special architecture she had ever seen. service was going on, and the church was filled with candles, the most that the party had ever seen at one time.

Morro Castle was visited and the guides told the historical story of the castle while it was being visited. It is said that a greater respect can be shown the Cuban people when the history of their sufferings and their hardships and bravery is known. Much of their early history centers about the castle.

All of the stores and public buildings close completely from 12 o'clock in the afternoon when all people are expected to enjoy a siesta.

After the visit to Cuba, the party spent a few days in Miami and among other things visited the Edison estate in Ft. Meyers. They found everything very simple here but well kept and beautiful.

On the way to Miami they visited the beautiful Silver Springs and the Cypress Gardens. Here the coloring was exquisite with many show places.

Later they visited in Saratosa for four days and went to a circus and saw the home of the Ringling Brothers. They spent much time on the Lido Beach which was the most beautiful beach all of them had ever seen. They spent two days in St. Petersburg.

They came home by the way of Georgia and Arkansas. In Auburn, Nebr., they visited with Mrs. William Ham. From Auburn, Mr. and Mrs. Jones came home, but Mr. and Mrs. Sack went to Omaha where they spent two days at a lumbermans convention. Here they saw their sons, Harold and Lloyd, all members of the family being greatly surprised.

Mr. and Mrs. Lester Norton spent almost a month in Florida. They went down the west coast of Florida to St. Petersburg, and returned up the east coast from Miami, where Mrs. Norton has a brother and whom they visited. They also visited friends in St. Pierce, Fla.

In all their travels, Mrs. Morton says, they visited 12 states in 24 days. Relatives in Green Forest, Ark., and Eldorado Springs, Mo., were visited during the time they spent away from home.

Mrs. Edna Whitford, 55, Is Buried at Mitchell, Nebr.

Family Lived in Ord For Many Years; Her Husband Died in 1950

Mrs. Edna Whitford, 55, died Saturday morning in a Scottsbluff hospital after an illness of several months. She was the widow of Oliver M. Whitford, who she married July 3, 1912 at Loup City. They spent most of their married life in or near Ord. Mr. Whitford died Aug. 1, 1950.

Funeral services were held Wednesday, Feb. 27, at 2 p. m. at the Fisher Mortuary in Mitchell, Rev. Carl M. McConnell officiating. Burial was in the Mitchell cemetery. Pallbearers were Walter and Willard Conner and Dave Dobberstine of Ord and O. C. Stringer, Robert Preston and Emery Lowry of Mitchell.

Mrs. Whitford was born Edna E. Pflaster, daughter of Henry and Sophia Pflaster, at Elm Creek, Nebr., May 22, 1896. She is survived by nine children: Kathryn and Jerry of the family home; Mrs. Frank Bingham of Scottsbluff; Mrs. Dale Sherman of Mitchell; Mrs. Howard Lent of Seattle, Wash.; Bill and Vida, Oregon; Melvin of Ord; Lyle of Scottsbluff and Bob, stationed at Camp Stoneman, Calif.

One son, Clifford, died Feb. 14, 1932. Also surviving are two sisters, Mrs. John Brown of Arcadia and Mrs. Clara Crouse of Earlham, Ia., one brother, Andy Pflaster of Broken Bow and seven grandchildren.

Attending were Mr. and Mrs. Melvin Whitford, Walter and Willard Conner, and Dave Dobberstine, and Mrs. Elton Walker from Ord; Mr. and Mrs. John Brown and Caroline, Mrs. Clyde Gogan and Mrs. Arnold Tuning from Arcadia, Andy Pflaster, Lloyd Pflaster, Mrs. Ina Brink of Broken Bow and Betty Dunbar of Colorado Springs, Colo.

PU on P. O.

Officials of a South Omaha fertilizer plant have been ordered by Sarpy county officials to eliminate "P. O." — objectional plant odor.

—Thursday evening guests of Mr. and Mrs. Emanuel Sedlacek and sons were Mr. and Mrs. Albert Parkos, Sr.

Mrs. Harry Wolfe Sells Used Clothing: Deals in Memories

Mrs. Harry Wolfe, who runs the used clothing store located across L street south of the post office, is literally dealing in memories. It is fun to browse around her shop and see the many, many items she has for sale, some of which come from Oregon, Washington, California and other states, as well as many places in Nebraska.

Mrs. Wolfe's first business venture was in her own home. When goods accumulated she held a rummage sale. This worked out very well so she decided to have a regular shop. She opened for business first in the building now occupied by the Wozab Agency. She was unable to continue the work and took a rest for a year, then opened again in her present location.

In her crowded, little room can be found all manner of clothes in about every shade and design under the sun. Most of them came to her because they were too big, or too little, some because the owners were tired of them and had no room for storage. The dresses must be of a certain length and all garments must be cleaned and ready for sale. Quite a few items have never been worn.

After the clothing has been on hand for some time, the owners are requested to come and get them, as Mrs. Wolfe has little room to spare. Dresses size 16 to 18 sell readily, but the sizes 12 to 14 are usually left over. Just now she is showing a large assortment of spring coats. She also has many clothes for children and a fine assortment of good suits for men.

One shelf is filled with tiny baby shoes. Mrs. Wolfe and her assistant, Mrs. John Lemmon, keep busy renovating and pressing to keep the articles saleable. Many customers come from a distance. She will soon begin to pack away her winter goods and will get out those for the warm months. On her wall is a beautiful assortment of fancy work from people of many different states.

Other lines include curtains, needed when one is moving from one place to another. She has a fine assortment of flowering plants which go out to grace the windows of many homes. In fact, Mrs. Wolfe has articles in her shop to please the tastes of nearly everybody. It is suggested that you step in some day and look around and you will be surprised, as the reporter was at the items to be found there.

Card of Thanks—

Our heartfelt thanks to all who extended comforting sympathy and help in our recent sorrow at the time of the death of one who was dear to us, Frank Beran. For the beautiful service, the floral offerings and other kindnesses, we are deeply grateful.

—The Beran Family

NOW YOU CAN GET A

NEW 17-JEWEL ELGIN

as low as $33.75 Including Fed Tax

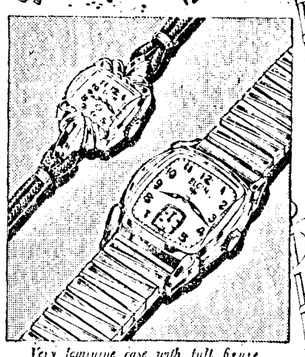

Very feminine case with full figure dial and high curved crystal..... $33.75

Unusual case with full figure dial. Natural gold filled steel back expansion band..... $42.50

ELGIN BANNER BUYS OF '52

Only Elgin has DuraPower, the exclusive heart that never breaks.

L. A. Muncy

Scotts LAWNS START HERE

First a meal of TURF BUILDER, Scotts famous grass food . . . 25 lbs feeds 2500 sq ft - $2.50. Then sow SCOTTS all perennial grass seed. Economical. You sow less because in each pound are millions of seeds fairly bursting with energy to help you to lawn success. 1 lb - $1.50 5 lbs - $7.35

NOLL SEED CO.

Ord Nebr.

Three Days Only!

Thursday – Friday – Saturday

The Geatest Bargain Event We Have Ever Presented!

A Good "Old Fashioned" Odds and Ends Rummage Sale

A Complete CLOSE-OUT of all that remained from our Ravenna store, PLUS every piece of merchandise of last sesaon's stock.

THINK OF IT!

- COATS
- SUITS
- DRESSES
- LINGERIE
- BLOUSES
- SPORTSWEAR
- SWEATERS
- SLACKS
- HOUSE DRESSES

Bring your nickels and dimes and take home an armload of desirable apparel.

Only 9c to 99c, $1.99, $2.99, $3.99

20 Winter Coats

All wool fleeces, coverts, gabardines, tweeds, all sizes.

Half Price

100 Child's Dresses

Mothers — here's your chance to buy that extra school dress. Values to $5.98.

$1.39, 1.99, 2.99, 3.00

Helen Dress Shop

South Side of Square Ord

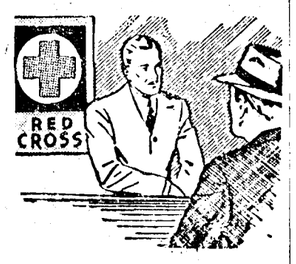

Give Generously To Your RED CROSS

Soon, a Red Cross Representative will call on you for a contribution. Please be generous.

Civic-minded persons throughout the state are cooperating earnestly in this most worthy drive.

Among these are many tavern owners—donating their time and money. These citizens are always ready to contribute to every worthwhile national and community activity.

So, let's all put our shoulder to the wheel and make this current drive a real success.

NEBRASKA DIVISION

United States Brewers Foundation

710 First Nat'l Bank Bldg., Lincoln

Drive It Yourself!

For the Performance Thrill of Your Life

Pontiac's new "power train" of big, high-compression engine, new Dual-Range Hydra-Matic,* and new economy axle adds up to Dual-Range performance—automatic driving at its best. Eager, responsive power for all stop-and-go driving! Smooth, hushed, extra-economical performance for the open road! YOU drive it . . . and see! Come in today.

*Optional at extra cost.

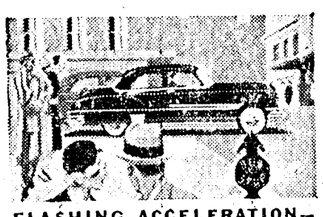

FLASHING ACCELERATION—Pontiac's amazing response to the accelerator gets you away in a flash.

INSTANT SURGING POWER—You have plenty of surplus power, instantly ready for any emergency.

TOP ECONOMY—By reducing engine revolutions in relation to speed, Pontiac gives maximum economy.

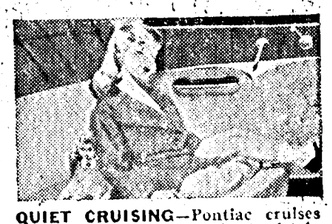

QUIET CRUISING—Pontiac cruises so quietly, smoothly and effortlessly you almost feel you're coasting.

DOLLAR FOR DOLLAR YOU CAN'T BEAT A Pontiac

WITH SPECTACULAR Dual-Range Performance

BREDTHAUER PONTIAC

130 So. 15th St. ORD

North Loup

MRS. ETHEL HAMER
Quiz Representative
North Loup

The Ervin Steffan family were Sunday dinner guests of Mr. and Mrs. John Burton of Scotia.

Mrs. C. D. Knapp, Janice and Diane and Mrs. Dale Stine spent Saturday in Grand Island.

A son who weighed nine pounds and ten ounces was born Sunday to Mr. and Mrs. S. C. Hawkes at the Ord hospital.

Carson's Market
Ord, Nebr.

Joyce Hosch of Scotia was a weekend guest in the Carl Walkup home.

Mrs. Harold Hoeppner spent Saturday in Grand Island.

Mr. and Mrs. Carl Walkup and daughters, Mr. and Mrs. Lloyd VanHorn and Carroll, Mr. and Mrs. Merlyn VanHorn and family, Sheldon VanHorn, Joyce Hosch and the John Ingraham family, spent Sunday in St. Paul at the Elwood VanHorn home where a farewell dinner for Sheldon VanHorn was held. He is leaving next week to work in Alaska.

Mr. and Mrs. Leslie Wilson and Mr. and Mrs. Eldon Sintek and two daughters were Sunday dinner guests of Mr. and Mrs. Floyd Wilson.

Mr. and Mrs. Donald Hutchins and girls were Friday supper guests of Mr. and Mrs. Ervin Steffan and family.

A three pound son was born Sunday to Mr. and Mrs. Bob Layher at the Ord hospital and passed away Monday morning. The little fellow weighed on three poupds. Mrs. Layher is the former Connie Eberhart.

Mrs. Lenore Nichols of Taylor spent the weekend with her sister, Mrs. Hugh Clement, Saturday afternoon Mrs. Nichols and Mrs. lement were guests of Mr. and Mrs. John Milligan.

Mr. and Mrs. Don Clement who have been living on the Jim McCall farm north of town, moved Sunday to the George Clement farm in Mira Valley where they are remodeling a house to live in.

Harold Dwyer of Hastings was a Thursday afternoon guest in the Bates Copeland home. Mr. Dwyer is a nephew of Mr. Copeland.

Mr. and Mrs. Bates Copeland spent Thursday evening in Elba.

Mr. and Mrs. Ben Sintek arrived home Thursday evening from Rockford, Ill., where they had spent a week. Returning they visited briefly in Omaha and Columbus.

Mr. and Mrs. Leslie Arnold and Mr. and Mrs. Ernest Johnson arrived home Saturday night from California where they had been most of the winter. They returned the northern route.

Oscar and Eugene Nehler of Lincoln were Sunday dinner guests of Mr. and Mrs. Ralph Sperling. Afternoon guests were the Leland and George Rich and Max Klinginsmith families.

Several carloads of ladies from the Methodist and Seventh Day Baptist churches attended the World Day of Prayer meeting Friday afternoon at the Mira Valley E. U. B. church. Theme for the service was "Christ Our Hope," with Mrs. Iradell Babcock, master of ceremonies. A skit showed the work accomplished by the offerings of the council in the various groups, the Indians, the migrants, the negros and the church schools. Rev. Lenz of the Fish Creek church sang a negro spiritual. A petition against universal military training was circulated by Mrs. Elmer Hornickel, president of the council.

James Ingerson, who makes his home with his daughter, Mrs. Dell Barber, suffered a stroke Thursday morning and is very ill at this time. Willard and Birdine Ingerson came from Grand Island Friday and stayed till Sunday when they returned. Mrs. Van Creager and daughter Marla came from Valentine and are staying to help care for him.

Mr. and Mrs. Gay Fuller and Mrs. Dora Marvel of Hastings spent Saturday afternoon in the Dell Barber home, to see James Ingerson. The ladies are sisters of Mr. Ingerson.

Mrs. Jessie T. Babcock spent the day Sunday with Mrs. Carrie Green.

Mr. and Mrs. Edgar Davis and Mrs. Edith Bartz were Sunday dinner guests of Mrs. W. J. Hemphill to celebrate Mrs. Bartz' and Mr. Davis' birthdays.

Mrs. Jennie Davis and her daughter, Mrs. Dena Lewis, have left Lincoln for Grand Rapids, Mich., where Mrs. Lewis will be employed in social welfare work, similar to work she has been doing in Nebraska. In Michigan they will be near Mrs. Davis sons, Lonzo at Battle Creek and Will at Athens. Mrs. Davis' health is poor, although good for one of her age, nearly ninety.

Mr. and Mrs. Bill Rogers and child were Saturday guests in the home of his brother, Mr. and Mrs. Tom Rogers. They were enroute to Oklahoma from Rushville, Nebraska, where they have been living.

Mrs. Mable Arnold went to Omaha on the Friday afternoon bus to spend the weekend at her home there. Mrs. Arnold teaches in district 46.

Mr. and Mrs. Leslie Arnold who have spent the winter in California with their daughter and her family, Mr. and Mrs. Orval Rodgers, are expected home this week.

Rev. and Mrs. F. D. Saunders took Danny to Omaha to the Children's hospital Thursday for a checkup with the therapist who has cared for him since his attack of polio last August. They had hoped he could abandon his crutches this trip, but he had not made the recovery that had been hoped for and will have to use them another six weeks.

Jim Johnson spent Thursday in Omaha where he consulted a specialist. He rode down with the F. D. Saunders. Mrs. Grace Jensen and Mrs. T. J. Hamer also accompanied the Saunders to Omaha, Mrs. Jensen to spend theweek with a sister-in-law, Mrs. Ruby Jensen and Mrs. Hamer to consult Dr. Eagle in Dr. Gifford's office about her eyes.

The Joe Sonnenfeld family has moved to the old Jackman place north of town where the Delbert Bridges have been living. The Dennis Hansens of near Greeley are living on the Sonnenfeld place.

The Fred Leonards moved Saturday to their new home in Grand Island. Mr. and Mrs. Floyd Redlon moved the same day to the Leonard place, the former Chas. Barnhart farm. Mr. and Mrs. Harvey Barr will occupy the house in North Loup where Redlons have been living.

The Leonard Otto family moved down from Burwell Saturday to the Vogeler place where Maynard Desel has been living.

Members of the Legion Auxiliary are packing boxes of cookies this week to be sent to all North Loup boys who are in the service. Anyone who wishes to bake cookies to send is welcome to do so.

Let us quote you the cost of Your Insurance
See Us For LOWEST RATES
Fire, Tornado, Hail, Lightning, Liability and Automobile Insurance
North Loup Valley Bank
Ray Hill Dale Stine
Insurance Agents
tfc

Corn Drying At North Loup Major Project

Corn drying at the Johnson elevator in North Loup has been a major project this winter, since so much of the corn crop contained too much moisture. A Hess drier was installed in the elevator some time ago to dry corn and has been in constant use since November 15. At present the drier is operating 24 hours a day, drying about 2,000 bushels a day.

Corn brought in contains all the way from 20 to 35 per cent moisture and it is dried to below 13 or 14 per cent. Operating the drier are Roy Hudson, Louie Axthelm, Irvin Cox and Rube Lincoln. Corn comes in from this territory, from Burwell, Cotesfield and Loup City and at present they are running two weeks behind. This week they are working on 3,800 bushels for a party at Cotesfield.

Mrs. Derwin White and children and Mrs. Gilbert Babcock spent Wednesday in Fullerton with their parents, Mr. and Mrs. H. C. Stevens.

The Progressive club held a bake sale and served coffee in the Schudel garage Friday afternoon.

Tuesday supper guests of Mr. and Mrs. H. D. Tolen were the Irl Tolen family of Broken Bow, the Comfort Cummins and Leonard Tolen families.

Nolo club met Tuesday afternoon in the home of Mrs. Ray Hill. The lesson, a book review, was in charge of Mrs. Leona Babcock, who reviewed "The Picture Window" by Josephine Lawrence. Miss Jennie Landon of Arcadia was a guest.

Mr. and Mrs. Fred Hollingshead of Laramie, Wyo., were Tuesday callers in the home of Mr. and Mrs. Ray Hill. They had been visiting in Arcadia.

Mrs. W. O. Zangger, Mrs. Bert Williams, Mrs. Vernon Thomas and Mrs. Claud Thomas drove to Rockville Friday where they helped plan the meeting of the Inter-County Federation of Women's clubs to be held in April.

Mrs. Edith Bartz went to Grand Island Saturday morning on the bus and returned in the evening with Selma Robbins.

Mr. and Mrs. Martin Dunklau and family drove to Hardy, Nebr., Saturday morning where they were guests of Mrs. Dunklau's parents, until Sunday afternoon.

A Youth For Christ meeting held Saturday evening in the Seventh Day Baptist church, was attended by about 150 people. Guest speaker was Rev. Mozahn, from the "Back to the Bible broadcast" in Lincoln. He was accompanied by a girls' trio, who sang several numbers. Joyce Grantham of Horace, was director of the meeting.

The men's brotherhood of the Seventh Day Baptist church met Sunday evening. The Gideon organization of Ord were guests and explained the work they are doing. The men's quartette from Mira Velley were also guests and sang several numbers.

The Martin Dunklau family were dinner guests Friday evening of Mrs. Edith Bartz.

Roger Johnson, son of Mrs. Ava Johnson, who is music instructor in Parsons, Kas., with Mrs. Johnson attended the southwestern division of the national music instructors association in Dallas, Tex., last week where he had a part on the program, on the subject of the presentation of opera by college students. Mr. Johnson has put on an opera each year since he has been in Parsons. He entered a pupil in the contest at this meeting. Mr. Johnson was music instructor in North Loup schools a number of years ago and was very successful with his students in contest work.

Edwin Johnson, son of Mrs. Ava Johnson, who was called back into army service as a reserve, has been released and is back at his work with T. W. A. He has sold his home in Kansas City and bought a place in Missouri, which is near his work.

—Strand Theatre. Friday and Saturday, "Rodeo King and the Senorita," Rex Allen and Mary Kay. Sunday, Tuesday and Wednesday, "Samson and Delilah," colored, Victor Mature and Hedy Lamarr.

49-1tc

Mr. and Mrs. Harry Klinginsmith, Mr. and Mrs. Max Klinginsmith and Judy and Mr. and Mrs. Lyle Klinginsmith and the Donald Jensen family were Sunday dinner guests of the Bryan Portis family.

Needle and Thimble club met Thursday afternoon at the home of Mrs. George Fenton. Seven members were present. Roll call was a favorite hymn and each hymn given was sung. Next meeting will be March 13 at the home of Mrs. Everett Wright. Each member will bring her needle and thimble and sewing will be done.

The Fortnightly club met Wednesday afternoon at the home of Mrs. Adolph Hellwege for a business meeting.

Mrs. Emma Madsen was hostess at a Stanley party Monday afternoon.

Mrs. Maggie Annyas went to Grand Island on the Monday afternoon bus.

Mrs. Sara Gogin who has spent the winter in the M. E. McClellan home, left for her home in California on the Monday afternoon bus.

Mr. and Mrs. Herman Knutzen were in Grand Island on business Monday.

Echo Sperling and Tom Durem of Lincoln are weekend guests in the Ralph Sperling home.

Mr. and Mrs. W. O. Zangger arrived home Monday night of last week from Memphis, Tenn., where they had been to a cattle sale. Returning they stopped in Waterloo, Ia., for the golden wedding anniversary of a cousin. Tuesday they drove to Upland after Mrs. Zangger's mother, Mrs. Burris who had been with the Ned Rann family. Mrs. Charles Zangger went with them and stopped with her folks in Hastings.

Walter Thorngate, Jr., returned Saturday from New Orleans where he had been to attend the Madri Gras.

Mrs. John Ward came home Saturday from Ord where she has been caring for Mrs. Will Beran for several weeks.

Mr. and Mrs. George Palser and two children came Saturday from Hastings, Ia., and were guests in the home of Mrs. Stella Kerr till Sunday. On Sunday Mr. and Mrs. Coleman Phelps and Mrs. Kate Palser came from Lincoln and the Carroll Palser, Arthur Palser and Paul Palser families were also guests of Mrs. Kerr. Mrs. Palser did not return to Lincoln with her guests.

Mr. and Mrs. Alvin Tucker of Broken Bow spent Sunday in North Loup. Among those they called on were Mrs. Ora Bohrer and Mrs. Stella Kerr.

Floyd Wilson was badly burned Sunday when his car stalled on the road near the Herman Nass place, and the fuel pump exploded in his face. Mr. and Mrs. Wilson have just moved to the place where Lyle Klinginsmith has been living.

Lyle Klinginsmith had expected to report for army service Thursday but found through a misunderstanding he was not to report till this month. The Klinginsmiths have stored their furniture and this week are staying with her folks, Mr. and Mrs. Louie Olsen near Cotesfield.

The Tony Cummins family were Sunday dinner guests of Mrs. Ruth Haught and in the afternoon went to the Ord hospital to see their daughter, Phyllis, who had an operation for appendicitis Thursday.

Dr. and Mrs. A. . Wubbena of Rock Rapids, Ia., are parents of a son, born February 28. Mrs. Wubbena is a daughter of Mr. and Mrs. John Edwards.

Mr. and Mrs. Leonard Klanecky and Mr. and Mrs. Harry Klappenburg of Grand Island were Saturday and Sunday dinner guests in the John Edwards home.

Rev. Lester Hart and his two daughters of Wood River called briefly Tuesday on his aunt, Mrs. Viola Baker.

The high school home making class are sewing again, each girl is making a dress.

Mr. and Mrs. Bill Helleberg and Dick of Aurora were Saturday dinner guests in the Alex Brown home.

Jerry Holmes, Clarence Brown and Sam Jensen left Thursday for service in the army air corps. Mr. and Mrs. Walter Holmes took them to Grand Island and they went from there to Omaha for their physicals. Monday they were sent to Texas for training.

Fourth six weeks high school honor roll students include Katherine Severance, Mary Lu Veleba, Kay Sawyer, Jim Williams, Jim Cook, Delores Cox, JoAnn Burrows, Idona Vodehnal, Jenanne Brennick and Carolyn Hamer.

High school students with perfect attendance are Gale Brown, Charles Lundstedt, Phyllis Smith, George Thorngate, Mary Lu Veleba, Helen King, Kay Sawyer, Jenenne Brennick, Idona Vodehnal, Lorene Cox and Carolyn Hamer. Sharon Holmes and Frank Ingraham have been tardy but not absent.

Seventh and eighth grade students on the honor roll are Jeanette Williams and Ruth Nass. Those with honorable mention are Irene Gray, Carroll Van Horn, Patricia Thorngate and Wilma Vodehnal. Perfect attendance students in this room are Arden Koelling, Ruth Nass, Wayne Sheldon, Patricia Thorngate, Gary Cox, Irene Gray, Janice Knapp, Kay Stine and Carroll VanHorn.

Friday morning the seventh and eighth grades gave a state day program and quiz in the assembly. In connection with Nebraska day, they have made product and industry maps, some of which are especially good.

One sixth grader, Carol Sawyer, and four fifth graders, Kenneth Williams, Jerrolin Scott, Sharolyn King and Vida Ingerson are on the honor roll. Those with perfect attendance in this room are Denny Brown, Ronnie Cress, Jerrolin Scott, Ray Gene Stine, Verna Mae Williams, Billy Drawbridge and Herbert Saunders. Mrs. Roy Stine visited this room on Thursday.

Third and fourth graders with perfect attendance for six weeks are Joan Cress, Linda Sawyer, Sherry Sheldon, Jacqueline Craft, Dennis Cox, Bill Dunklau, Patricia Gray, Agnes Drawbridge, Dean Lundstedt. Richard Rice was absent one half day and Kenneth Newman had one tardy mark. Honor students in this room were Barbara Ingerson, Judith Sheldon, Bill Dunklau and Patricia Gray.

First and second graders with perfect attendance were Jerry Stine, Sandra Sheldon, Steven Saunders, Ronald Hackel, Glen Sawyer, Deanna Willoughby and Michael Daniels.

Kindergarten students with perfect attendance are Phyllis Fuller and Ruth Jorgensen. Billy Leonard has left this class to go to Grand Island.

Grade school enrollment has gained five students since the first semester and high school has lost five. Two freshmen have quit, two juniors quit, one to join the navy, and one senior graduated at midsemester.

Playing in the class C tournament at Ravenna Thursday night North Loup basket ball team lost their game to Taylor 69-52. Richard Hawkes was high point man with 24 points.

Playing with Litchfield at Arcadia in the Loup Valley tournament last week North Loup lost 39-35.

Mr. and Mrs. Donald Jensen and family, Shirley Sautter and Darlene Johnson and Mr. and Mrs. Art Otto and boys were Wednesday evening guests of Mr. and Mrs. George Jensen and family as a farewell for Sam Jensen who left Thursday morning for the air force.

Started Work Monday

Mr. and Mrs. Carroll Holmes and daughter Linda, moved to Ord, Sunday from Central City, and are living in an apartment in the Mrs. E. L. Johnson house. On Monday, Mr. Holmes started work in the McDonald store.

--Quiz Want Ads Get Results

Meeting on Soils Coming March 12 at North Loup

A meeting on soils, fertilizers and crops will be held at the community hall in North Loup on Wednesday, March 12th, starting at 1:30 p. m., says County Agent C. C. Dale. Dr. M. D. Weldon, soils and fertilizers, and another member of the agronomy staff will answer questions on grasses, small grains, corn and other crops.

Members of the North Loup Veterans training class have been asked to bring in soil samples in the morning beginning at about 9 a. m. Dr. Weldon will run tests for acidity and alkalinity on these soil samples and discuss the results with the individuals who bring the samples. The general discussion will start at 1:30 p. m. and everyone is invited to come and take part in the meeting.

Work Sheets Are Ready

Work sheets for making out tax schedules are ready in the office of the county assessor, Henry Stara, and will be sent out about Thursday of this week to the tax payers. Assessing will begin on March 10.

USED IMPLEMENTS

Used 1951 Ford tractor, 630 hours with loader manure bucket and push-off stacker.
Used lister, 1949 Dempster, lift type
Two F-12 Tractors
VC Case Tractor
Used Hay Stacker
Used 2-14 Plow, lift type.

— Ferguson Sales & Service —

LOUP VALLEY TRACTOR & IMPLEMENT CO.
North Loup, Nebraska

SEE THE JOURNEY OF THE ROUND WORM IN HOGS

We now have an amazing electric display that shows how worms rob hogs of health . . . how worms cause damage in hogs . . . and how you can stop these costly parasites from robbing you of profits. This display, presented to us by the makers of Dr. LeGear's Hog Worm Powder is of educational value to every hog raiser in this area. Don't miss it!

See This Display At Our Store

Vodehnal Pharmacy
North Loup, Nebraska

Hill Top Echoes

March 7 and 8

Do you have a few 25 cent pieces? Let's make a trade. Here are echoes for a quarter.

LARD 2 lbs. 25c	BABY FOOD 3 cans 25c
JELLO 3 boxes 25c	CANDY Assorted kinds 25c pck. Double stamps
OLEO pound 25c	GRAPEFRUIT JUICE Large can 25c
TOILET PAPER 3 rolls 25c	PUREX ½ gallon 25c
TOMATO SOUP 2 cans 25c	ORANGES 9 for 25c
BETTY CROCKER CAKE MIX 25c	Brown or Powdered SUGAR 2 for 25c

MEATS: Select a Choice Chunk from a Choice Variety

GARDEN FRESH VEGETABLES
Again we have a variety to choose from

This week the Stanley Johnson and Carrol Thomas families are our guests at the show

Pay your account every 30 days to be eligible for green stamps

HILL'S TOP MARKET
We Deliver North Loup

STARTED CHICKS
1, 2 and 3 Weeks Old
Come in and see them. They are priced right and are pullorum passed.
All kinds of poultry equipment, remedies and feeds.
Hatches Every Wednesday
STINE HATCHERY
Phone 54 North Loup

Mutual Insurance
200th Anniversary-1952

200th Anniversary of MUTUAL INSURANCE 1752 1952 An American Institution

SAVE - Be a part owner of this Mutual Insurance Company!

All insurance isn't Mutual Insurance. Only *Mutual Insurance*, pioneered by Benjamin Franklin, permits you, as a part owner, to share in savings made by your Mutual Insurance Company. These savings result from the selection of policyholders who are sincerely willing to exercise care and precaution to avoid losses. Savings made when these losses are avoided are "money in your pocket." Check us for full information and rates.

NEBRASKA HARDWARE MUTUAL INSURANCE COMPANY — Lincoln
PROTECTIVE FIRE INSURANCE COMPANY — Seward
STANDARD RELIANCE INSURANCE COMPANY — Lincoln
STATE FARMERS INSURANCE COMPANY — Omaha
UNION FIRE INSURANCE COMPANY Lincoln
CAPITAL FIRE INSURANCE COMPANY (MUTUAL) Lincoln
FARMERS MUTUAL INSURANCE COMPANY OF NEBRASKA — Lincoln
FARMERS UNION COOPERATIVE INSURANCE COMPANY — Omaha

FEDERATED MUTUALS OF NEBRASKA

READY TO SERVE YOU

IN OUR BRAND NEW **PAINT DEPARTMENT**

FREE GIFT
Beautiful Handy **CAKE KNIFE**

Latest design server for cakes and pies. Has serrated edge for cutting. Made of colorful, glowing plastic.
NO PURCHASE NECESSARY . . . This handy Cake Knife is yours FREE while quantity lasts . . . come early!
JUST BRING THIS COUPON

for Gleaming White Walls and Woodwork in Kitchens and Bathrooms
DA-LUXE *Non-Yellowing* **WHITE ENAMEL**
Goes on white and stays white. Will not turn yellow with age. Dries to porcelain-like finish.
$1.89 QUART
Reg. $2.25 Value

DA-TEX GOES ON SO EASY- ONE COAT COVERS ANY INSIDE SURFACE

DA-TEX
Real Oil-Base Wall Finish

DA-TEX makes it easy for you to have fresh, clean, new-looking walls. One coat covers any inside surface from old wallpaper to bricks. Easy to apply with brush or roller—no laps or brush marks. DA-TEX dries to a smooth satin-like finish that is really washable. Finger prints and smudges can be washed away again and again. No paint stink—DA-TEX has pleasant fresh scent as it dries.

Match Rugs and Drapes with DA-TEX Custom-Colors
Ask about DA-TEX Deep Colors and Custom-Colors that enable you to get the exact shade you want.

$3.98 GALLON
Deep Colors Slightly Higher
$1.34 QUART

Complete Stock of DAVIS PAINTS, VARNISHES & ENAMELS
See Our SPECIAL ORDER BOOKS OF WALLPAPER

Avers Furuiture ORD, NEBR.

DAVIS *Guaranteed* PAINTS DAVIS PAINT COMPANY

Ord Cooperative Creamery Has One New York Customer 20 Years

Twenty years is a long time, but one Ord firm had carried on trade with a firm in New York City for that length of time. Once each week the Ord Cooperative Creamery ships 20 boxes containing 64 boxes of especially made butter to New York. This butter is for the Jewish trade and the Quiz reporter chanced to call on the day this butter was being made.

Adolph Sevenker, who learned his trade through apprenticeship under Swede Carlson, is the Ord buttermaker, and his assistant is Emil Penas. He has now been making butter for 11 years and head buttermaker 6½ years.

The revolving churn used has a capacity of 300 gallons of cream and can produce 1,200 pounds of butter. Cans of cream are taken from the roller equipped runways and poured into a receiving tank which is equipped with a screen. There is a means of removing impurities that might contaminate the cream. These days the cream is well taken care of and the danger of impurities is reduced to a minimum.

When the cans are emptied they are immediately sterilized with steam and allowed to air. The cream test is taken before each can is emptied. This keeps the assistant busy. Before the cream is put into the huge cylinder, it is made smooth and even in the big vats by a set of turning coils. Then it is pasteurized at 165 degrees of heat. It is also neutralized with soda and is practically sweet.

The cream is churned forty minutes at a heat of 80 degrees. The whole process takes about 3 hours. The three vats in the creamery hold a total of 1,500 gallons of cream. All vats are equipped with coils for heating and neutralizing the cream. In the summer all vats are filled and the buttermaker is really busy.

Mr. Sevenker told of the rigid inspection that the butter is subjected to. All containers are kept bright and shining at all times, for there is no telling when a state inspector may drop in. But the main reason for this is that Sevenker and Penas are proud of their work and keep everything in perfect condition as possible. He said that on days when there is not enough cream to churn they spend their time in cleaning and polishing vats and pipes.

Churn and vats are kept sweet with clorite. The same method is used today as it was in the days of the old dasher churn, except that the new machinery can handle much greater quantities of cream. The buttermaker tells by the sound just when the butter "has come" and stops it at just about the right time.

When made, the butter has to be washed, and at just the right temperature. The buttermilk is drained off and enough water run in to make a certain level in the churn. Then the churn is started again and run until the butter is washed. The butter, clean and shining in the churn, is neither colored nor salted, as it is for the Jewish trade.

Flavoring is then worked into the butter, after which it is made into packages ready to be sent away. Before this was done, Mr. Sevenker washed his hands and arms as carefully as a doctor before an operation. The containers in which the butter was put were made to weigh out just 64 pounds of butter each. The boxes next were sealed and marked with the name "Pride of Plains Butter."

The salted butter is sent to Chicago. The same process is used, except, instead of the flavoring, 2.3 percent salt is used, and also artificial coloring when needed. About 1,000 pounds is made and sold locally each week. This is made in pound and quarter pound lots with an electric mold. After the churn is empty it is washed with commercial soap powder and water at 200 degrees.

Later Emil Babka, who earned his position the hard way, coming up through the cream, egg and poultry departments, said that, during the year 1951, 553,000 pounds of butter had been made and sold. New York takes both salted and unsalted butter, but Chicago gets the greater part of it. There are 900 producers of cream, which is brought in by two trucks and by individual farmers. Mr. Babka is creamery manager.

Production is heaviest in May, June and July, and lowest in January and February. James Duda is a part time helper in the cream department, and Erland Laursen helps on Saturdays. Mrs. George Cetak is bookkeeper and writes out the checks, which are made on the basis of the butter content of the cream. Throughout the tour, the writer was especially impressed with the absolute cleanness with which everything is done in one of Ord's biggest industrial plants.

Mighty Mo Here

"Mighty Mo," a two-and-a-half months old Black Silver Fox buck, arrived in Ord from Cincinnati, Ohio, on Thursday, Febr. 21, to make his home at the Nash Rabbitry. He will be joined sometime within the next month by a pair of junior does of the same breed, for the Nashes plan to add Black Silver Fox Rabbits to their herd.

The breed is comparable in size to the other meat breeds raised in and around Ord, but "Mighty Mo" promises to be a giant of his kind. Whereas he might have been expected to weigh between four and five pounds at his age, he tips the scales at a neat eight pounds.

The Silver Fox rabbit is truly an American breed, originated and developed in Ohio during the 1920's. It is recognized both for meat and fur production, and is an established favorite among rabbit fanciers who breed show stock. The breed includes two colors, black and blue. The blacks are a lustrous jet with silver hairs evenly scattered over the body.

—Paul Fusby of Stromsburg is a guest in the home of Rev. and Mrs. Eugene Olson and family. He is a cousin of Mrs. Olson.

Leo R. Gillham With 1st Cavalry Division

Assigned to 99th Field Artillery under command of the 1st Cavalry Division, Pvt. Leo R. Gillham has spent six months in front line service in Korea and three months with his unit on an island north of Japan.

While in combat Leo was with a liaison team doing telephone communication, radio and motor relay work. Where the fighting units were in one place long enough, ground lines were laid and contact was kept by telephone. However, when the troops were on the move radio was used or communications by motor vehicle.

In his present location Leo finds life very boring. The terrain is uninteresting, weather very cold and is located relatively only a few miles off the coast of Russia.

Drives the Commander's Jeep

Pvt. Alvin J. Cernik, son of Mrs. Bolish Kapustka, writes to his people here that he landed in Japan on February 11, and soon after was transferred to Korea. He says he drives his commander's jeep and is located about three miles back of the front line. He also said that so far the weather was warm, and that the country was mountainous.

His address is:

Pvt. Alvin J. Cernik R. A. 55172113, Btry C 3rd AAA A W BN (SP), 3rd Inf. Div. Arty, APO No. 468, Care Postmaster, San Francisco, Calif.

Funeral Services For Mrs. Wetzel Held on Monday

Pioneer Woman Drove Covered Wagon to Indiana

Funeral serves were held Monday afternoon from the North Loup Methodist church for Mrs. Maggie M. Wetzel, 76, who passed away at Ord Saturday morning, March 1, 1952, after a long illness.

Rev. Francis D. Saunders conducted the services from the North Loup Methodist church at 2 o'clock.

Mrs. Francis Saunders sang "The Old Rugged Cross," "God Understands" and "The Lord's Prayer," accompanied by Mrs. Harlan Brennick, who also played the processional and recessional.

Pallbearers were George Eberhart, Bates Copeland, Joe Veleba, William Cook, Charles Otto, all of North Loup and Walter Whipple of Ord. Burial was in the North Loup cemetery with Ashley's mortuary of Scotia in charge.

Out of town relatives and friends attending the funeral rites were Mr. and Mrs. J. W. Schaffner, Boone, Ia., Mr. and Mrs. Eilert Friest, Des Moines, Ia., Lavern Schaffner, Cedar Rapids, Ia., Mr. and Mrs. Alva Barnhart, Sargent, Mr. and Mrs. R. Gibson, Berwyn, and friends from the Scotia and Cotesfield area.

Maggie M. Wetzel, daughter of David and Elizabeth Creachbaum Barnhart, was born in McClain county, Ill., on June 27, 1875 and died Saturday morning, March 1, 1952 at Ord, Nebr.

At an early age she came to Nebraska with her parents and eight brothers. They settled on a farm near North Loup that was the family home for many years. On June 14, 1892 she was united in marriage with August P. Wetzel and to this union four children were born, three of whom survive.

In 1894, she left North Loup with her husband and one child in a covered wagon for Mount Vernon, Ind., the trip taking 58 days. Mrs. Wetzel drove four horses tandem style, nearly the whole distance, her husband walked, other than when crossing the Mississippi river.

Two months after arriving at their destination ther second child was born, and before their return to Nebraska in 1900 they were the parents of three children. They settled on their own farm south of North Loup where their fourth child was born, and have lived in the North Loup community until a year ago when Mrs. Wetzel's health failed and she was moved to a nursing home in Ord. Mr. and Mrs. Wetzel celebrated their 50th wedding anniversary in 1942 at which time all of their children were present.

Mrs. Wetzel was well known having been associated with her husband in the hardware business at North Loup and later raising and selling vegetables and strawberries throughout the country. There was never a task too large or too small to be undertaken.

She was preceded in death by her parents, husband, two years ago this March; one son, Dewey; one great grandson; two step sisters, and three step brothers. Survivors are one son, Floyd of Ord; two daughters, Mrs. Bessie Schaffner, Boone, Ia. and Mrs. Neva Gebhardt, Scotia; two step sisters, Mrs. Dollie Mitchell, Denver, Colo., Mrs. Tillie Barnhart, Hinton Junction, Okla., 12 grandchildren, 13 great grndchildren and several nieces and nephews.

Relatives and close friends of the deceased were served dinner and lunch at the Greeley Gebhardt home. Members of the River Valley club of which Mrs. Gebhardt was a member, prepared and served the meals.

Former Ord Teacher In Boulder, Colo.

Many will remember Mrs. Frances Hutchinson, the former Frances Hole, who taught in the Ord school system under Mrs. Bert Cushing. Mrs. Hutchinson is now admission counselor in the Colorado university at Boulder, Colo.

World Day of Prayer

World Day of Prayer, with the theme "Christ, Our Hope," was observed on Friday in Ord, with all the Protestant churches in the vicinity being represented. The service was held in the Bethany Lutheran church, with Mrs. Dean Bresley and Mrs. Harlan Jorgensen in charge. Special music was a solo by James Aagard, accompanied by Valborg Aagard, and a duet by Mrs. Leslie Nash and Mrs. Ed Armstrong, accompanied by Mrs. James Ollis. Speakers on the program were Mrs. Clarence Trout, Mrs. John Chatfield, Mrs. Glen Cochran, Mrs. Lores McMindes, Mrs. Ed Apking, Mrs. James Ollis, Maggie King and Mrs. John Cook.

A large number was present. The service was prepared by the United Church Women of the United States.

Springdale

Mr. and Mrs. Anton Kapustka were Sunday visitors of Mr. and Mrs. John Knopik.

Mr. and Mrs. Adolph Beranek were Sunday night visitors of Mr. and Mrs. Anton Kapustka.

Mr. and Mrs. Earl Bartholomew were Sunday dinner guests of Mr. and Mrs. Jack VanSlyke and Carolyn.

Mr. and Mrs. Bill Moudry had as guests Mr. and Mrs. Joe Rutar, Jr., and family and Mr. and Mrs. John Moudry.

Mr. and Mrs. Bob Timmerman and family were Sunday visitors of Mr. and Mrs. Lyle Hansen.

Mr. and Mrs. Don Patrick and boys were Saturday guests of Mr. and Mrs. Harvie Thompson, Mr. and Mrs. Emil Valesek were also there.

Mr. and Mrs. Elton Philbrick were Sunday guests of Mr. and Mrs. Vernon VanSlyke.

Swope Family In Accident

Relatives and friends in Ord have learned that Mr. and Mrs. Ed Swope and daughter, Terri, who are vacationing in California and other western states, met with an accident last week in which their car was damaged, but the family was not hurt. Enroute from Las Vagas, Nev. to Ogden U., the Swope car and a road maintainer collided.

Mrs. Swope and daughter went to Ogden where they were guests in the home of her brother, Elwin, and family. Mr. Swope remained with his car until it was repaired, later joining his family.

Many Get New Cars

New cars registered during the past two weeks include the following, according to records in the Valley county clerk's office.

Laverne Rasmussen, Ord, International, 1952, 1 ton truck; Edward Dubas, Burwell, Oldsmobile, 1952 sedan; Harry Bresley, Ord, Ford, 1952 tudor; Leo Shimek, Ord, Chevrolet, 1952 sedan; Ross William, North Loup, Chevrolet, 1952 sedan; C. Biemond, Ord, Oldsmobile, 1951 sedan; Fred Pape, North Loup, Chevrolet, 1952 sedan; Wilson & Sons, Ord, International, 1952 1 ton truck; George Zikmund, Ord, Plymouth, 1952 sedan; Archie Geweke, Ord, Willys, 1952 1 ton pickup; B. V. Maples, Arcadia, Ford, 1952 tudor; John C. Melton, Arcadia, Ford, 1952 tudor; Frank Abel, North Loup, Ford, 1951 victoria; Eugene Novotny, Comstock, Ford, 1951 tudor; and Ed Shoemaker, Ord, Chevrolet, 1952 ¾ ton truck.

Meeting in Cambridge

Rev. and Mrs. Eugene Olson and Paul Fusby attended the Platte Valley Baptist Central Area Minister's Fellowship meeting at the Calvary Baptist church in Cambridge on Tuesday. This was an all day meeting with Rev. Everett Swanson as speaker. Rev. Swanson has just returned from an evangelistic tour of Japan, Korea, and other places.

—Mr. and Mrs. Glen Parks and Walter Parks, who had spent several months here with Mr. and Mrs. Charles Burdick left last week for their homes in Bowman, N. D.

ALL TYPES OF INSURANCE AT A SAVING

Prompt and Fair Claim Service

D. E. Armstrong Insurance

Ord 48-tfc Phone 47

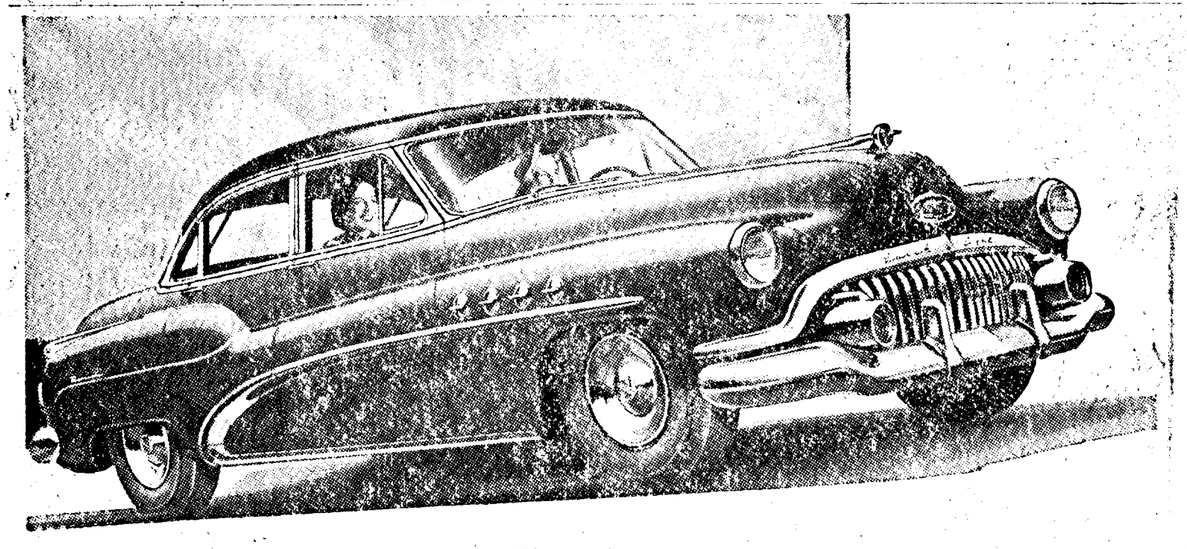

Call out the Reserves with a touch of your toe!

Most cars lead a double life.

A good part of the time, they're running errands, taking children to school, taking women to stores, taking men to work, taking family and friends to clubs and social functions.

It doesn't call for a very great output of horsepower for duties like these.

But there are times when you want a car that can do vastly more, and these are the times when you'll want what this year's ROADMASTER has to offer.

Beneath its proud hood, there's a Fireball 8 Engine—a valve-in-head that can let loose 170 lively horsepower when needed.

And—alongside this engine—there's also an Airpower carburetor which thriftily feeds fuel and air through two smaller-than-usual barrels for normal driving—which means that you now use less gas at 40 than you'd formerly use at 30.

But there are two barrels in reserve—waiting for you to call them into action—and they let loose a soaring rush of power that sinks your shoulders back into the seat cushion, swoops you past a truck—out of a tight spot—up a hill—sets your speedometer needle to registering added miles more than twice as fast as your watch can tick off the seconds.

This is an experience you certainly should know firsthand.

You should also know how Buick's Power Steering* provides a helping hand in slow-motion maneuvers—lets you keep the "feel" of the car in straightaway driving.

And just for good measure, this '52 ROADMASTER also has the biggest brakes of any postwar Buick—the greatest trunk space since spare tires moved off the front fenders—a warning light that glows when the parking brake is set—and to top it all, the smartest interior fabrics that Buick has ever offered.

When are you coming in to look this distinguished performer over? We urge you to make it soon.

*Equipment, accessories, trim and models are subject to change without notice. *Optional at extra cost on ROADMASTER only.*

Sure is true for '52

When better automobiles are built BUICK will build them

ORD AUTO SALES CO.

1404 M. St., Ord, Nebr. Edw. Gnaster

Political Advertisement

Beg Pardon---Mr. McIntire

The photographer couldn't resist interrupting the story to get this picture of Mr. C. R. McIntire of Kearney as he was reading to these three interested kiddies. The picture is taken in the living room at Nebraska Childrens Home Society's receiving home in Omaha. Mr. McIntire, who is a member of the Society's financial staff is always quickly surrounded by youngsters on his occasional visits to the Society's headquarters--and he loves it.

Randall C. Biart, executive director, has just advised us that Mr. McIntire is now starting his annual solicitation in Valley county. Incidentally the Society cared for four Valley county children last year. Says Mr. Biart, "There are many children needing care throughout the world, but our first obligation is to our own children here in Nebraska. Last year Nebraska Children's Home Society extended assistance to 1,113 individuals so you can see how important your response to Mr. McIntire's solicitation really is."

One of the better homes in Ord, ideally located in the southwest part of city, surrounded by some of the best new homes constructed in recent years. All the modern utilities, water, electricity, sewer and gas. In a neighborhood where everybody takes pride in keeping up their lawns, fine trees and beautiful landscaping.

This home is all up in A-1 condition, inside and outside, from basement to attic, including roof. All recently insulated, windows weather stripped, storm windows on west and north, hot water or steam heating system with new gas burning unit. Concrete driveway, walks and streets paved on both sides. Two full corner lots. Venetian blinds.

MAIN FLOOR: Large porch, entering hall serving first floor and upstairs; large combined front and living room, dining room, kitchen with Jamestown cabinets and built-ins, utility or sun room, and complete bath. Ten foot double plate glass picture window. Kitchen, sun room and bath have new rubber tile floors and all other floors are oak.

SECOND FLOOR: Four nice sized bedrooms, bath room with stool and lavatory (no tub), hall and screened outside porch. This could be made into a very nice apartment. All hardwood oak floors.

BASEMENT: Full size of house, three good rooms, one large room finished and walls painted, new asphalt tile floor and a shower. 50 gallon electric hot water heater. Could also be used as an apartment.

GARAGE: Built like a house, 20x30, two story, concrete floor connected by concrete drive to the paved street. This could be made into a small house and be as good or better than many homes.

LAWN: Beautiful stand of grass, many fine trees and shrubbery, outside fire place and grill, in fact, very well landscaped.

You will be very proud to own this beautiful home. By using a part as an apartment would pay its own way.

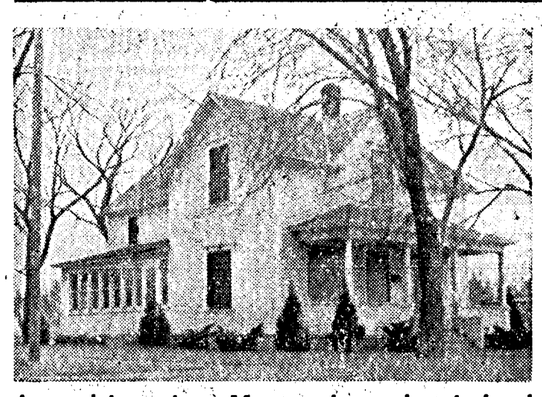

A good two-story 11-room house located only two blocks from the square with all modern utilities, sewer, gas, electricity and water.

MAIN FLOOR: Enclosed front and rear porch and large porch facing the north. Nice size combined living and dining room. Kitchen with built-ins, two medium size bedrooms, utility room and bath with new plumbing.

SECOND FLOOR: Four bedrooms with closets and hall.

BASEMENT: About two-thirds basement with vegetable room and two floor drains. New forced air oil furnace with 550 gallon fuel tank. New electric water heater, 50 gallon.

Home is insulated. One stall garage. On corner lot and on the pavement. Well landscaped with shrubbery fruit and shade trees with a good lawn. Can be made into an apartment or apartments.

Joining are two lots, one on the corner which can be bought with the home and these lots would make an ideal business location or used as building site for a home or homes.

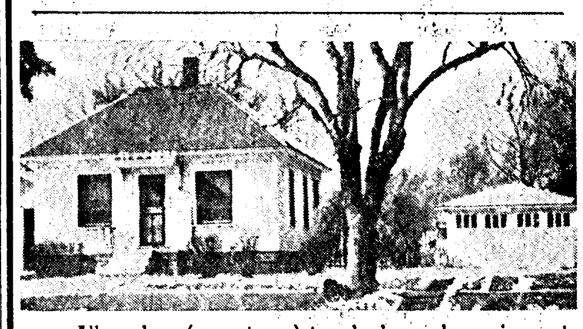

All modern (except gas) two bedroom home in west Ord, five blocks from the square, two blocks from the high school and in a good neighborhood.

House faces the east with a 18x14 living room, two bedrooms 9x12 and 8x11 with closets. Bath with built-in tub and storage room. Kitchen 7x16 with nice built-ins. All rooms have four inch hard pine floors. Full basement with shower, lavatory and stool, furnace room, fruit and vegetable room, wash room or utility room 8x23 with hot and cold water and floor drain and recreation room 12x12 with plastered and painted walls. 50 gallon electric water heater. Lennox furnace with heat piped to all rooms. (Fuel for heat has been running about $75.00 per year.) The house is completely insulated. Double garage 18x20 with a cement floor and driveway. Large lot 58x93 with a good lawn, shrubs and shade. A home you will be proud to own. Bosement can be made into an apartment which would pay its own way.

Murray Real Estate Agency

E. S. Murray, Broker John L. Andersen, Broker

Personals

—Mr. and Mrs. John Gregory and daughter, Kathleen, went to Central City Saturday evening, where they spent the week end. They returned home Sunday evening.

—Bill Anderson, Kerry Leggett and Don Sorensen all students in Lincoln, spent the week end at home.

—Mr. and Mrs. Ted Lenker were Tuesday evening guests of Mr. and Mrs. Don Edwards.

—Mr. and Mrs. Don Edwards and Terry were Sunday dinner guests of Mr. and Mrs. James Petska, Jr.

—Mr. and Mrs. Les Mason arrived here last week from Loveland, Colo., and plan to remain here indefinitely. They are visiting Mr. and Mrs. Lawrence Mason.

—Bake Sale, Circle 3, Dworak's Market, Saturday, March 8. 49-1tp

—Mr. and Mrs. J. B. Ollis and Mrs. Ollis' father, J. G. Hastings spent Wednesday evening with Mr. and Mrs. C. E. Rusmissell.

—Mr. and Mrs. R. J. Stoltz went to Watertown, S. D., last Wednesday for a visit of two weeks or more with their son, Dr. Rodney Stoltz, and family.

—Mrs. Addie Ralston was unable to be at her place in the McDonald store Monday because of illness.

—Mr. and Mrs. Erlo Cox and family of North Loup were supper guests Saturday evening of Mr. and Mrs. Ernest Horner and family. Cherri Horner, who had spent the day in North Loup, returned home with them.

—Mrs. Joe Jablonski, Kay Marie and Mary Roberta Copeland spent Saturday with Mr. and Mrs. Joe L. Dworak.

—Mary Ann Roe, Stan Petska and Bob Grove were Tuesday evening guests of Carol Kwiatkowski at the Kwiatkowski home.

—Sunday afternoon guests of Mr. and Mrs. R. H. Peterson were Mr. and Mrs. Marvin Ingraham, Darla and Connie, Mrs. Ed Green and Harlan and Mr. and Mrs. Chris Kirby and family.

—Dr. V. R. Nay is in Ord on Tuesday and Friday at office of Dr. Zeta Nay. 18-tf.

—Mr. and Mrs. Albert Bohy and son, Wayne, were Sunday after noon callers at the Ernest Bohy home.

—Dr. and Mrs. Robert Cox and family of Spalding were Sunday visitors in the home of Mr. and Mrs. Richard Beran.

—The cast has been removed from the arm of Mrs. Ed Beranek, which was broken some time ago. She is getting along very well.

—Ray Biemond of Denver, Colo., and Cork Biemond of Lincoln spent the week end here with relatives and friends.

—Sunday afternoon and supper guests of Mr. and Mrs. Ted Setlik and Larry were Mr. and Mrs. Charles Hulinsky and family. Monday dinner guests of Mr. and Mrs. Setlik and Larry were Mr. and Mrs. Edwin Volf and Donnie Swanek.

—Mr. and Mrs. Harold Klingingsmith and Mr. and Mrs. Bernard Augustyn spent the week end in Fremont, guests of Mr. and Mrs. Frank Hasek.

—Dinner guests Sunday of Mr. and Mrs. Floyd Beranek were Mr. and Mrs. Edward Panowicz and two sons of O'Neill.

—Mr. and Mrs. Paul Rysavy and daughter were Sunday afternoon visitors of Mr. and Mrs. Bill Rysavy.

—Mrs. Mary C. Appelget, who had spent three weeks visiting her son, County Superintendent Fred B. Appelget, returned to her home in Tecumseh on Wednesday of last week. Harry E. Appelget and Raymond Miller came for her and were dinner guests at the Appelget home.

—Mr. and Mrs. Wayne Pierce were supper guests of Mr. and Mrs. Fred B. Appelget on Wednesday evening of last week.

—Clarence M. Davis has received word that his nephew, Eldon Davis and wife, now living in Denver, are the parents of a nine pound boy named John Claude Davis. This is their first child. Eldon was born and raised in Ord.

—Mrs. Emil Olson, who had been a guest of her daughter, Mary Jane Olson, one of the teachers in the Ord grade school, returned on Tuesday to her home in Chappell. Miss Olson had spent the weekend with her sister, Carolyn, in Wahoo, where their mother joined them. She later accompanied Mary Jane to Ord for a brief stay.

—Ruby Hallmer of Ericson, went from Ord Tuesday morning to Lincoln where she is employed by the telephone exchange.

—Mrs. Ralph Wilson, who had spent the weekend in the home of Mr. and Mrs. Richard Rowbal, returned to her own home in Hastings, Ia., Tuesday morning. She had spent Thursday and Friday with Lucy Rowbal in the St. Francis hospital and came to Ord Friday evening.

—Card Party, Sunday, March 9, at Elyria hall. Catholic Ladies. 49-1tp

—Sunday afternoon callers of Mr. and Mrs. Albert Volf were Mr. and Mrs. Mike Noha and Mr. and Mrs. Ed Iwanski and son.

—Mr. and Mrs. Robert Volf and daughters spent Sunday in Greeley visiting her mother, Mrs. Agnes McCarty.

—Glen Beerline went to Omaha Monday on a business trip. He returned Tuesday.

—House guests of Mr. and Mrs E. S. Murray this week are Mr. and Mrs. A. C. Sonderegger, who are old friends. They came Sunday from their home in Beatrice. On Tuesday evening, Mr. and Mrs. Murray and their guests were dinner guests of Dr. and Mrs. C. J. Miller.

—Mrs. Ella Adamek is staying a few days in the home of Mr. and Mrs. A. J. Adamek, while under the care of her doctor.

—Rogene Rogers, accompanied by a friend, Beth Finecy of Sutherland, both students in Lincoln, spent the weekend here, with Rogene's parents, Mr. and Mrs. Wilbur Rogers. Mr. and Mrs. Rogers met the girls in Grand Island Friday and on Sunday took them as far as the same place on their return to Lincoln.

NOW! Wayne Gives

MORE STARTING POWER *to the pound!*

The reason — Wayne Research scientists have "teamed" up an exclusive feed-power combination of famous I.Q. (Ingredient Quality) and new I.B. (Ingredient Balance). Triple tested and thoroughly proved, this Wayne combination assures: **Top feeding power from every pound . . . thru proper proportions of all necessary nutrients, including antibiotics, vitamin B12 (APF) and many other high potency ingredients.**

------ *Get Your Supply Now!* --

FARMERS ELEVATOR

Ord North Loup

Farming Is His Business

An important member of the Future Farmers of America of the Ord high school is Eugene Novak, son of Mr. and Mrs. Frank Novak. He is a member of this year's graduating class. During the past three years he completed agricultural projects as follows, in connection with his high school vocational agriculture course:

He has raised three groups of fat steers which total 54 head; 13 sows and litters; 140 acres of corn; 46 acres of wheat; 10 acres of barley. He has also raised three purebred Hereford cows and calves, which is the future farmer boy's main interest.

Other of his projects are a home library, containing several hundred publications and a windbreak which he planted. He has done considerable electrification on his home farm and he has built two dams to prevent erosion, containing 970 yards of earth.

Eugene is a member of the Future Farmer judging team, and is treasurer of his local F. F. A. chapter. And what do you suppose Eugene plans to be after he graduates from school? A farmer.

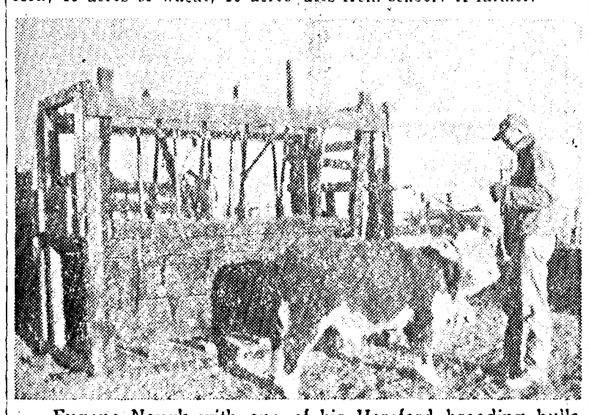

Eugene Novak with one of his Hereford breeding bulls. Squeeze chute was built by Eugene in the school Ag. shop.

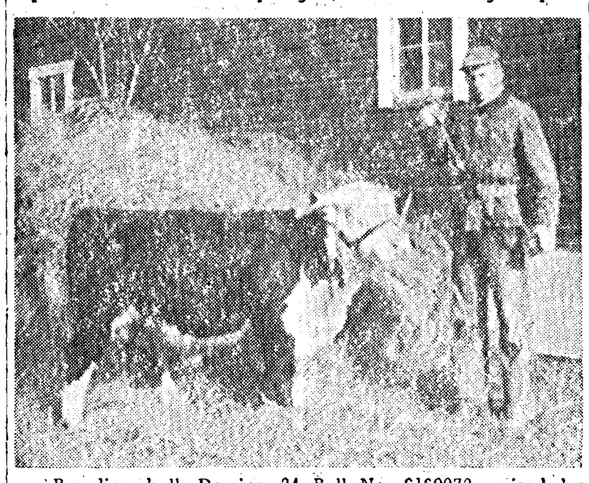

Breeding bull, Domino 34 Bull No. 6160273, raised by Eugene Novak.

Eugene in Corn Project.

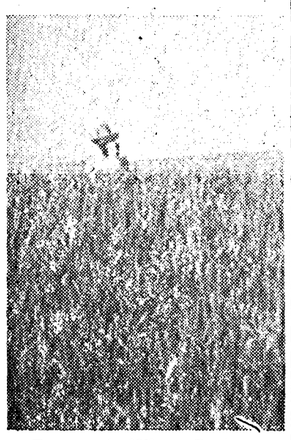

Eugene in Wheat Project.

—Mr. and Mrs. Wayne Ingram were dinner guests Friday evening of Mr. and Mrs. C. E. Rusissell.

—Mrs. Frances Rysan, who has been cared for in the Ord Cooperative hospital for the past several weeks, was moved during the past week to the home of Mr. and Mrs. Floyd Peterson. She will stay in the Peterson home for a few weeks.

—Mrs. R. G. Bedell is a guest of her daughter, Mrs. Hilding Pearson, arriving Saturday evening. Her stay will be for an indefinite length of time.

—Alan Wrightsman spent Sunday with his parents, Mr. and Mrs. Charles Wrightsman. He went back to Lincoln Monday morning and returned to Ord in the evening. He is expecting to get employment in Lincoln.

—Mr. and Mrs. Frank L. Masin spent Sunday afternon visiting in the Frank Smolik home.

—Mr. and Mrs. LaMoine Fern and children of Kearney were guests of Mr. and Mrs. Henry Schaefer Sunday.

—Bruce Covey spent Monday and Tuesday in Omaha.

—Mr. and Mrs. Francis Simoens and Karen Jean and Mrs. Anna Vodehnal and Ed were Sunday dinner and supper guests of Mr. and Mrs. Charles Visek and daughters of Comstock.

—Mr. and Mrs. James Nevrkla of Potter visited relatives and friends in Ord last week. They were house guests of Mr. and Mrs. Francis Simoens and Karen Jean.

—Mrs. T. T. Slobaszewski and Mrs. Lloyd Wilson were afternoon visitors of Mrs. Louise Petska Monday. Later in the evening Mr. Slobaszewski and son, joined them and all were supper guests of Mrs. Petska.

—Mr. and Mrs. T. T. Slobaszewski spent Sunday evening with Mr. and Mrs. Lloyd Wilson.

—Saturday evening guests of Mrs. Louise Petska were Mrs. D. B. McOstrich, Mrs. Jerry Petska, Jr., and Patty, all of Grand Island.

—Art Mason is in the Veterans hospital in Grand Island, where he is undergoing a check up.

—Dale Falter, who is attending the trade school in Milford, spent the week end in Ord with his parents, Mr. and Mrs. R. J. Falter.

—Mr. and Mrs. Wm. Goff and family of Wood River, also Ina Fae Jorgensen and Donnie Nevrkla were supper guests Saturday evening of Mrs. Anna Holmes.

—Mr. and Mrs. Frank Kapustka and family spent the week end in Omaha where they were guests of Mr. and Mrs. E. H. McBeth.

—Mr. and Mrs. Don Krick and family spent Thursday evening with Mr. and Mrs. V. A. Andersen.

—Mr. and Mrs. Francis Lee spent Wednesday evening in St. Paul where they attended the birthday celebration of Mr. Lee's father, Pat Lee.

—Saturday evening visitors of Mr. and Mrs. Francis Lee were Mr. and Mrs. Ed Mason and family. On Sunday evening Mr. and Mrs. George Knecht and family called.

—Mr. and Mrs. J. D. McCall and family spent Thursday in Grand Island.

—Dr. and Mrs. Paul Lambert and family spent Sunday with Dr. and Mrs. Dale Karre.

—Mr. and Mrs. Joe Lonowski were visitors of Mr. and Mrs. A. J. Ferris Monday evening.

—Mrs. Joe L. Dworak has received word that her sister and husband, Mr. and Mrs. Paul Wagoner, who live in Los Angeles, plan to visit here at Easter time.

—Saturday evening supper guests of Mr. and Mrs. Will Penas and Amelia were Mr. and Mrs. Wencil W. Bruha and Evelyn Rose and Mr. and Mrs. L. F. Kventensky.

—Dr. F. J. Osentowski went to Lincoln on a business trip Monday. Mrs. Osentowski and son, Richard, accompanied him as far as to Seward, where they spent the day with Mrs. Tom Mullally.

—Alvin Lukesh, a nephew of the Lukes sisters, called in the Lukes home Wednesday before he left for his home in Kimball on Thursday. An uncle, William Lukesh, accompanied him to Kimball.

—Marjorie Beard, who is employed in Hastings, spent the week end with her brother and family, Mr. and Mrs. Wm. Beard and children.

—Callers this week of Mr. and Mrs. Chris Beiers were Mr. and Mrs. Pete Hollander, Wednesday evening; Mary Ellen Crouch, Friday, and Mr. and Mrs. Chris Johnsen and Paul Jeppesen, on Sunday evening.

—Week end visitors of Mr. and Mrs. Walter Jorgensen, also of Mrs. Anna Holmes, were Mr. and Mrs. William Goff and family of Wood River.

—Mr. and Mrs. William Jorgensen and family of Minden were visitors of his aunt and uncle, Mr. and Mrs. Walter Jorgensen Friday afternoon. They were week end guests of Mr. and Mrs. Harlan Jorgensen.

—Dr. and Mrs. F. J. Osentowski were Sunday dinner guests of Mr. and Mrs. Ronald Rose and family of Burwell.

Church Notes

Assembly of God Church
G. E. Fogelman, pastor
Sunday school 10 a. m.
Morning worship 11 a. m.
Evangelistic service 7:45 p. m.
Prayer meeting Wednesday evening at 7:45.
Workers training class Friday evening at 7:45 p. m.

Bethel Baptist Church
Eugene Olson, pastor
Sunday school 10 a. m.
Morning worship 11 a. m.
Evening service at 8 p. m.
Wednesday 7:30 p. m. young people's choir practice.
Wednesday 8 p. m. young people's and prayer meetings, followed by the showing of missionary slides.
Friday 10 a. m. Cottage prayer meeting at the parsonage.

Evan. United Brethern Church
(Mira Valley)
Ezra H. Sohl, pastor
Bible school 10 a. m.
Divine worship 11 a. m.
Youth Fellowship, Junior and adult league 7:30 p. m.
Gospel message 8:15 p. m.
Bi-monthly brotherhood meeting Thursday evening, March 13, at the church.

Church of Christ
Glen Williamson, minister
Bible school 10 a. m.
Worship and Communion 11 a. m.
Young people's meeting Wednesday evening at 7:30.
Bible study Thursday evening at 8, in the home of Mrs. Frank Pilinowski.

Bethany Lutheran Church
(American Lutheran Conference)
Sunday school and Bible class 10 a. m.
Church service at 11 a. m.
Confirmation class Saturday at 1:30 p. m.
Thursday, March 6th Lenten service 8 p. h. with reading of the Passion history and meditation on Christ's Words on the cross.
Monday, March 10, meeting of the Luther league at the home of Harlan Jensen with report of the Youth Sunday service.

Methodist Church
Keith Shepherd, pastor
Church school 9:45 a. m.
Morning worship 11 a. m.
M. Y. F. Sunday evening ot 6.
Intermediate Fellowship, Wednesday evening at 6.
Choir practice Wednesday evening at 7:30. The choir is beginning practice for the Easter Cantata. Mrs. Nash urges everyone to come to these practices.
W. S. C. S. general meeting was held Wednesday afternoon in the church parlors.
Prayer Circle will meet on Thursday mroning.
W. S. C. S. Study group will meet with Mrs. Stoddard on Friday afternoon, March 7.

Presbyterian Church
Allen Strong, minister
9:45 a. m. Sunday school. Primary division at the Legion hall. Adult division at the Ord theatre.
11 a. m. Worship service. Lenten theme: "Let This Mind Be In You." Sermon theme: "The 'Inasmuch' of Serving."
6:30 Westminster Fellowship, Janis Pocock, leader.
Choir practice Wednesday evening at 7:30.
Dedication Sunday, March 23.

St. John's Lutheran Church
Paul Priesz, pastor
(Mo. Synod)
Ord City View
Lenten service Wednesday evening at 8.
Ladies aid this Thursday afternoon at Mrs. Alma Bredthauer home.
Confirmation instruction Saturday morning at 9:30.
Sunday school 9:45 a. m.
Sunday service 10:45 a. m.
Walther league Zone Christian Growth conference 2 p. m.
Movie, "All That I Have" Sunday evening at 8.
Choir Tuesday evening at 8:15.

Mr. and Mrs. Frank Barnard Married 55 Years, March 3rd

Monday, March 3, marked the anniversary of the wedding of Mr. and Mrs. W. H. Barnard, which took place 55 years ago. In the evening members of their family, Mr. and Mrs. Vern Barnard and family of Burwell and Mr. and Mrs. L. H. Covert of Ord, also grandchildren of the couple, Mr. and Mrs. Mike Axthelm and family, of Loup City and Mr. and Mrs. Paul Covert and family, gathered at the home of Mr. and Mrs. Barnard in observance of the occasion.

Mr. and Mrs. Barnard were married in Iowa and lived there for several years, where they were on a farm. In 1910 they came to Ord to make their home. In 1914, Mr. Barnard was made the sexton of the Ord cemetery which position he filled until he retired a few years ago.

Mrs. Bafnard is active in the Christian church and in the ladies' aid.

Both are quite well, and care for their home and themselves. Mr. and Mrs. Bernard have 12 grandchildren and 14 grand-grandchildren.

FREE PANCAKES!

Wed., Mar. 12

IS PANCAKE DAY IN ORD

AT THE BOHEMIAN HALL

Starting at 11 A. M. Until 3 P. M.

All You Can Eat!

Watch Out for the Cops!

The Ord Chamber of Commerce knows there will be a tremendous crowd Wednesday, so we've engaged a special traffic cop to handle things.

Like all cops he's hungry, and he challenges any and all to a pancake eating contest. (He used to stuff them in his shoes, but quit because he couldn't stand the syrup between his toes.)

Come One—Come All

Ord Chamber of Commerce

REDEMPTION

What is it?

From first to last, the Bible is a Book of redemption. Redemption is its theme and redemption is its purpose.

Throughout the Old Testament the eyes of the faithful were pointed to a coming world Redeemer. The New Testament tells us that "when the fullness of the time was come, God sent forth His Son . . . to *redeem* them that were under the Law, that we might receive the adoption of sons." Galatians 4:4.

The Apostle Paul writes: "Christ hath redeemed us from the curse of the Law, being made a curse for us.' Galatians 3:13. And St. Peter tells us: "Ye know that ye were not redeemed with silver and gold . . . but with the precious blood of Christ." 1 Peter 1:18.

Christ himself once said: "The Son of Man came to give His life a *ransom* for many." Matthew 20:28.

What, then, is the Christian message of redemption? It is the message that the Son of God assumed a human form, fulfilled the Law of God which humanity had broken, suffered the penalty of transgression which humanity had merited, and thereby redeemed the souls of all mankind.

Every man, woman, and child ever to be born has been redeemed, ransomed by the price which Christ has paid. "He died for all," the Bible tells us.

This redemption of a world of sinful men by the death of Jesus Christ is still the central message of the Christian Church today.

Are you staking your hope of eternal life on this redemption? We extend to you a most hearty invitation to attend the services of our church where redemption is our constant theme.

St. John's Lutheran, City View

Lenten Services Wednesday Eve. 8 p.m.

What goes Tailor?

Order your Spring Clothes now

Mr. R. S. Galvin

A REPRESENTATIVE OF

Ed. V. Price & Co.

custom tailors since 1895

will be at our store

Friday
March 14

TO DISPLAY

IMPORTED and DOMESTIC WOOLENS for SPRING and SUMMER SUITS and SPORTSWEAR

STYLES FOR MEN AND WOMEN

Ed. V. Price & Co. clothes are hand cut and made up for you from your choice of fabric, styled as you prefer, and skillfully tailored by the finest craftsmen.

Come in and see these woolens, many of which are shown only by fine merchant tailors, and learn about the advantages of wearing clothes made for you.

BENDA'S

Ord's Store for Men

What About Cummins ?

Candidate for the Legislature

The people where a candidate lives usually know him best.

His hometown newspaper, The Ord Quiz, upon the entry of another candidate for the Legislature from his home county said in part about Bert Cummins as candidate for the Legislature:

"When Mr. Cummins filed for the office The Quiz reviewed his qualifications which include five terms as mayor of Ord, membership and chairmanship of the Valley county board of supervisors, and a lifetime of farming and business experience in Valley county. His honesty, ability and integrity have never been questioned; his acquaintanceship over the district is wide.

"The Quiz believed then and believes now that he is a good man for the office and will grow in stature as senator representing the 29th district . . .

"At the outset of the campaign we said, 'We're for Cummins.' In the interest of consistency and fair play in politics, and so that the position of The Quiz may be known to all, we say again, 'We're Still for Cummins'."

Let us vote on April 1st.

CUMMINS FOR THE LEGISLATURE

Leanne Kerchal Writes Story of National 4-H Club Week

(Continued from page 1)

or boasted by 4-H. They are actually earned, and in this vicinity, too. Last year, through home ec. in school, Adeline Dubas, who is now a home economics student at the University, won the Carl Raymond Gray scholarship.

State fair trips have been won year after year by numerous 4-Hers here in Valley county. Our present Home Ec. teacher, Eunice Jensen, went to Chicago with a 4-H project at the time she was in a 4-H club project in Boone county.

4-H Club Congress in 1951 was attended by Illa Clow of Burwell. She was chosen by the state as one of the select few who have done outstanding work in their past years as a 4-Her. And this year I was fortunate enough to earn the Conservation camping trip for being an outstanding 4-Her. I am looking forward to enjoying an all-expense paid vacation. Lillian Lech won this trip last year.

These trips are won in all the counties of every state; therefore, they are, in a sense of the word, national. And besides, this is National, and not County, 4-H Week. After all, isn't it the future national government that is in the hands of the 4-Hers of today?

4-H teaches us citizenship, leadership, co-operation, etc. Thus, with us 4-Hers being the raw material, 4-H molds better citizens who hold in their hands the future of our democracy. Therefore 4-H is not something to be overlooked or considered lightly. It is the backbone of people in strategic positions today.

And you don't have to be a member of royalty or one of a selected few to be a 4-H member. Anyone between the ages of 10 and 21 who is willing to put forth a little extra effort will be well repaid by soon finding himself out on top.

Leanne has projects in meal planning, yard beautification, canning and freezing, and winter wardrobe. Her brother Lynn, 11, has projects in gardening and poultry.

Hospital Report

LeRoy Wells, Ord, medical, Dr. Lynn, discharged.

Chryl Sue Manchester, Elyria, Dr. Miller, surgical.

Phyllis Cummins, North Loup, Dr. Markley, discharged, surgical.

Ronald Foster, Ericson, Dr. Miller, medical.

Mrs. Orville Thomas, Arcadia, medical, discharged.

Melvin Ray Freeman, Ord, Dr. Lynn, surgical, discharged.

Frank Jarusek, Ord, Dr. Miller, medical.

Gary Valasek, Ord, medical, Dr. Lynn.

Mrs. Harriet Radil, Comstock, medical, Dr. Miller.

Mrs. Sebesta, Ord, Dr. Miller.

J. E. Ingerson Dies at North Loup

Tuesday afternoon at the home of his daughter, Mrs. Dell Barber, where he has been cared for since he suffered a stroke on Thursday. No funeral arrangements have been made. Surviving Mr. Ingerson are two sons, Cloyd of North Loup and Willard of Grand Island, and four daughters, Mrs. Dell Barber of North Loup, Mrs. Irving King of Mira Valley, Mrs. Van Creager of Valentine and Miss Birdine Ingerson of Grand Island.

There are several cases of measles in the North Loup grade school this week.

Mr. and Mrs. W. H. Vodehnal, Idona and Wilma spent Sunday in Ord with Mr. and Mrs. John Sershen.

Tom Rogers, vocational agriculture instructor at North Loup, was taken to the Veterans hospital in Grand Island for medical treatment.

Marvin Dean is the name given the eight pound son born Sunday to Mr. and Mrs. Dean Fuss at the Ord hospital. Dr. Markley was the attending physician.

At the meeting of the school board Monday night all faculty members were elected for another year. The special election to vote bonds for a new vocational agriculture building will be held April 1 at the time of the regular election.

READY FOR THE KILL . . . Patricia McCormick fights a bull in the Plaza de Toros in Juarez, Mexico. She is a former Texas Western States college co-ed who made her debut in Juarez by fighting two bulls. She was awarded two bull's ears for courage.

Arcadia

MISS LOIS WOODY
Quiz Representative

Mr. and Mrs. Edwin Hruby and Dennis were Sunday dinner guests of Mr. and Mrs. Raymond Holcomb. In the afternoon they visited with Mrs. Martha Webb at the Ord hospital.

Mr. and Mrs. Holcomb received word from their son, Douglas, that he is better and will soon leave the naval hospital in Oakland.

Mr. and Mrs. Walter Null and Billy of Cheyene, Wyo., and Mr. and Mrs. Bob Hagood of Kearney were weekend guests of their parents, Mr. and Mrs. Jim Hagood.

Miss Dawn Bellinger of Grand Island spent the weekend with her parents, Mr. and Mrs. C. A. Bellinger.

Mrs. F. H. Christ went to Omaha on Tuesday where she attended the jurisdiction conference held there and the state womans' meeting on Friday. The World Day of Prayer was observed. Delegates for 16 conferences of eight states were present.

Mrs. Hattie Johnson of Palmer came Friday for a month's visit at the home of her brother C. H. Freeman and Mrs. Freeman.

Ed Kerchal and Myron Williams took Jim Williams to his home at Torrington, Wyo., on Saturday returning to their home on Sunday. Mrs. Williams and daughters stayed with Mrs. Kerchal while the men were away.

A family night fellowship supper was held in the Methodist church on Thursday evening.

Mrs. John Hagood and children returned to their home in Omaha on Tuesday after visiting at the home of her parents, Mr. and Mrs. Ray Casteel.

Mrs. J. H. Woody entertained at a Stanley party on Saturday afternoon.

Rev. and Mrs. E. T. Gunsolley and family of Sumner were dinner guests on last Sunday at the home of Mr. and Mrs. G. Cruickshank. They called at the Lena Hollingshead home in the afternoon.

Mr. and Mrs. Joe Hruby and family, Mr. and Mrs. Alvin Marsh and family were Sunday dinner guests at the Robert Hruby home north of town.

Pvt. Robert Fells came home on Tuesday for a leave with his parents and friends before leaving for Washington where he will report for overseas duty.

Mrs. J. R. Hagood returned from Unadilla on Wednesday evening where she visited her mother, Mrs. Ed Williams, who was visiting a sister there.

Word was received by Mr. and Mrs. Ed Kerchal from Cpl. Dale White who is in Korea, that he had been hospitalized after being hit by shrapnel in the face, breaking his glasses. He was back on the front when the letter was written.

Rev. and Mrs. C. W. Buehler and children were Monday evening guests recently of Rev. and Mrs. E. T. Gunsolly of Sumner. Rev. Buehler spoke at a youth rally in the evening.

Mrs. Hans Schmidt helped the Tom Greenland family move this past week from near Loup City to a farm near Boelus. Margre Ann Greenland spent the week with her grandparents, Mr. and Mrs. Fred Christensen.

Gerald True is improving slowly in a Grand Island hospital after being seriously injured in an auto accident about 10 days ago. The accident occurred as a group of men were returning from work at the ordnance plant.

Mr. and Mrs. Martin Benson and Marilyn drove to Cozad on Saturday on business.

The World Day of Prayer was observed in the Assembly of God church with union services on Friday, with Mrs. Birdwell as leader.

Mrs. Ed Kerchal and Mrs. Nelle Moore drove to Aurora on Tuesday.

Arcadia won over Riverdale at Ravenna on Tuesday in the class C district tournament and were defeated by Litchfield on Thursday evening.

Mrs. Maude McCleary returned home after several months visit at the Garland McCleary home in Winterset, Iowa. She also visited relatives at Red Oak and Des Moines.

More Moving

Mr. and Mrs. Will Freeman moved on Friday to their farm home. Mr. and Mrs. Chet Beck have moved into the house vacated by Mr. and Mrs. Freeman.

Second Concert

The second concert of the Ord Municipal Concert Association will be on Monday evening, March 17, when Miss Esther Glazer will be presented, Miss Glazer is a concert violinist and her work is highly praised. The concert will be held in the Methodist church and will begin at 8:30 p. m.

Film Presented

The Gospel film, "To Every Creature" was shown to an appreciative audience at the Bethel Baptist church in Ord Sunday evening. This film depicts the hardships of pioneer foreign missionary work and also the modern methods of spreading the Gospel by way of radio and airplane.

Haystack Falls on Five Cattle

Five cows were all but smothered when a huge stack of alfalfa tumbled on them Saturday at the farm home of Frank Jurzenski. About six tons of hay submerged the cattle.

Quick work on the part of Jurzenski saved the cows from smothering.

The cows had eaten deeply inside the haystack when it fell over.

Directors of Chamber In Regular Meet Monday

The board of directors, Ord Chamber of Commerce, met Monday and decided to serve coffee and doughnuts at the next general meeting, Monday, March 10. This meeting will be held at the K. C. hall.

At this meeting the board endorsed Lucky Shoppers day, and plans were furthered for Ord Pancake Day, which will be held Wednesday, March 12.

Mrs. A. Lybarger Funeral Conducted at Arcadia Sunday

Lived in Valley County Since 1886; Leaves Many Relatives

Funeral services for Mrs. Jennie Barr Lybarger, who died on Sunday, March 2, were held on Tuesday from the Arcadia Methodist church, with Rev. C. W. Buehler officiating.

Max Lybarger was soloist with Mrs. Ben Mason as accompanist. Bearers were Walter Jones, Ray Waterbury, Jim Coons, Otto Lueck, Max Wall and Ernest Hunkins. Burial was made in the Arcadia cemetery, Hasting-Pearson mortuary being in charge of the arrangements.

Mrs. Jennie Barr Lybarger, daughter of Mr. and Mrs. Henry Barr, was born in Shell Rock, Ia., Nov. 1, 1880. At the age of five she moved with her parents to Ord. She lived around Ord and Arcadia, until her marriage to Andrew Lybarger in 1898.

To this union three children were born Ella, Ralph and Lloyd. During her early married life she united with the Church of the Brethren. She and her husband started their married life together on her husband's farm, five miles east of Arcadia. They continued to live there 49 years, after which her husband preceded her in death on June 17, 1947.

After her husband's passing she moved to her present home in Arcadia. She enjoyed being active, until illness overcame her, and forced her to go back to her old home Febr. 3, where she remained with her son Ralph, until her passing March 2, 1952, at the age of 71 years, 4 months and 1 day.

Preceding her in death was her husband, three sisters and one brother. She leaves to mourn her departure one daughter, Mrs. Ella Hollingshead of Laramie, Wyo., and two sons, Ralph and Lloyd, both of Arcadia. Three sisters and three brothers, Maymie of Waterloo and Stephen of Shell Rock, Ia., Mona of Los Angeles and Guy of Burbank, Calif., Jessie of Arcadia and Harvey of North Loup; eight grand children, two great grand children, besides other relatives and friends.

—Quiz Want Ads get results.

Business Change at Sinclair Station

Through a business change effective March 1st, George Knecht is now sole owner of the Sinclair station at 100 South 15th Street. The change is by mutual agreement with the retiring partner, Victor Welniak. Mr. Welniak has not yet decided just what he will do. The men were in partnership three years.

Mr. Knecht announces that he will continue the business along the same lines as in the past. He has obtained the services of Eddie Brownell, who is an experienced lubrication man.

Dr. Leonard Returns

Dr. Elizabeth Leonard, chiropractor, who had spent four years in Ord, and who left last December for her home in Broken Bow, returned to her practice here on Tuesday. She receives her patients in her apartment in the Mrs. Mildred Auble house, 1806 M street. During her stay away, she was associated with her husband, also a doctor, in Broken Bow.

REAL ESTATE TRANSFERS

Howard H. Roe to Leon Wozniak. SE¼ 20-19-11. Con: $10,000, $11.00 Rev.

Sidney E. Brown, etux to Edward A. Adamek and Emma J. Adamek. Lots 4, 5 and 6, Block 11, Woodbury's Addition. Con: $4200.00, $4.95 Rev.

Frank C. Prince etal to James Sich and Rosie Sich. Pt. Lot 9, Block 35, Haskell's Addition. Con: $6050.00, $7.15 Rev.

Marketa Hruby to Frank E. Hruby and Kamila Hruby. SW¼ 2-18-16. $1.00 and other.

Floyd P. Hutchins, etux to Orval C. Dierberger and Otta Dierberger. NW¼ 22-17-13. Also SW¼ 15-17-13. Con: $7000.00 - $7.70 Rev.

Revival of Old Time Religion at the American Legion Hall. Starting Friday, March 7th, 8:00 p.m. All are urged to come every night of the week.

D. W. Reynold, Colorado Springs, Evangelist

Improved 320 Acre Farm For Sale

LOCATION:
This excellent grain farm is located 15 miles south of Ord and 12 miles north of Loup City on a well maintained and graveled road. Serviced by rural mail and telephone.

DESCRIPTION:
Described as the East One-half of Section 3, Township 20, North, Range 14, Sherman county, Nebraska.

LAND:
320 acres. Land is level to gently undulating and has natural drainage. Soil is Hall and Hastings silt loam, easily tilled, all in a high state of cultivation. Rotation has been followed and last year 20 acres of alfalfa was plowed under and 80 acres of sweet clover planted. 20 acres now in alfalfa. 80 acres sweet clover and 20 acres alfalfa will be planted this spring.

IMPROVEMENTS:
Buildings are all in fair condition well painted, good foundations, and roofs in good repair. Two story 6 room comfortable house, kitchen with built-ins. Cave. Crib and granary 34x60, 10-foot driveway and mow above driveway. Hog shed 20x36. Tool shed 10x16. Brooder house 8x18. Chicken house 16x32. Barn, round, measures 32 feet in diameter with cement floor. Good mill, well and cistern 21 feet deep with water piped to the house and yards. Part of the fences are new and enough fence material to complete and repair the rest. The improvements are located on the northwest corner of the land on a graveled road.

REMARKS:
This is really a wonderful set-up for small grain, corn, alfalfa, and livestock. Should be very attractive to one interested in dairying or purebred livestock.

POSSESSION:
If sold on or before May 1, 1952 the 1952 lease will be assigned.

PRICE:
This good farm is priced at only $25,500.00.

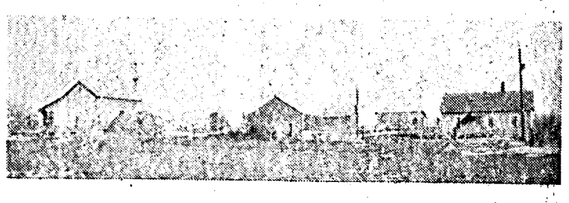

This improved 315 acre farm is located 12 miles south of Ord, 15 miles north of Loup City on the Ord-Loup City road. 60 acres pasture some being brome pasture. Balance under cultivation. 20 acres new alfalfa. Land is undulating to rolling with Hastings, Holdrege, and Hall soil which produces good crops especially under proper rotation. Located on a main road, graveled and always maintained. One-half mile to a good going school. Five room house and pantry with water to the house. R.E.A. in full use with two yard lights. Barn 32x32 with stations for six cows and has loft. Almost new crib and granary with 10-foot drive, crib is 8x32 and the granary 10x32. 14x35 poultry house. Hog house. 2 corn cribs. Buildings are in good repair, except the hog house which is only fair, roofs are in good repair and the house reshingled and new asbestos siding. Good mill, well, and cistern. Taxes around $175.00 per year. This is a nice farm with good improvements and ready for some one wanting a productive unit which will show good returns over a period of years at only $16,500.

Improved 160 acres south of Ord.....$17,000
Part improved 160 N.E. of Arcadia.....$10,880
320 improved 6 mi. south of North Loup $24,000
Unimproved and irrigated 160 acres...$25,600
Improved 280 acres north of Elyria....$17,000
Lot near grade school in Ord.....$850
Cream and produce business.....$750
22 room hotel in good town (terms)...$10,000
Hatchery, brick building and equipment $12,000

(Courtesy to Brokers)

Murray Real Estate Agency
Ord, Nebr.
E. S. Murray, Broker John L. Andersen, Broker

For GOOD MEAT and EGG PRODUCERS

BUY FAIRMONT
"Double Purpose"
QUALITY CHICKS

Profit with Fairmont Chicks. They're producers — every one. Strong. Vigorous. The quality is bred in them.

Naturally, it is to Fairmont's interests to develop these exceptional poultry strains. Being large poultry and egg processors, our business depends on getting high egg production and full-fleshed birds for meat production.

That is why Fairmont sells baby chicks. To get the select poultry and eggs we want, we make available to you our select strains of meat and egg producing chicks. For double purpose birds, you can't beat our White Rocks and New Hampshires. Other breeds available also.

WRITE, COME IN FOR PRICE LIST

Start your chicks now. Order Fairmont Chicks and be sure of your strain. Send postcard today for price list. Or better still, drive in to see us.

TURKEY POULTS
Order your Pure Broad Breasted Bronze Turkey Poults now. Ask for prices.

FAIRMONT HATCHERY
Loup City, Nebraska

Linoleum Rugs
Close Out of Dropped Patterns
9 Foot Widths
Heavy Weight Felt Base
Armstrong – Gold Seal
Pabco – Sloane
59c Foot
Regular 90c
Avers Furniture
Ord, Nebraska

JOHN DEERE DEALER to ENTERTAIN FARMERS and THEIR FAMILIES

"GALAHAD JONES"
WITH RICHARD CRANE, MARJORIE LORD, ELIZABETH PATTERSON, AND JONATHAN HALE

"Galahad Jones," will highlight A full length feature picture, the parade of entertainment to be staged for farmers and their families who attend the 16th annual John Deere Day show as guests of Kellison Implement Co., on Wednesday, March 12 at the Ord Theatre.

"Galahad Jones" centers around a farmer's son, recently graduated from law school, who thwarts the efforts of a big-time crook to profit from his political connections. It is a present-day problem picture with a moral and plenty of laughs for good entertainment.

Richard Crane, playing the part of "Galahad Jones" is ably supported by Marjorie Lord, Elizabeth Patterson, Jonathan Hale, Ed Brophy, and four other Hollywood personalities.

Five other new pictures are included in the fast-moving program, according to Mr. Kellison. One of the films, "The Big Payoff" features Tom Gordon, head of the memorable Gordon clan, who has been so popular in previous John Deere Day pictures. Another picture, "Oddities in Farming," is patterned after last year's popular film of the same name. "What's New for '52" will acquaint those in attendance with new John Deere implements and is sure to prove of interest to every farmer and his family. "The March of Harvest Time" and "Voices of Experience" — the two movies that complete the program, deal with subjects close to the heart of every farmer.

Admission will be by ticket and farmers who have not yet received theirs may obtain them by calling in person at the Kellison Implement Co.

Wednesday, March 12
Ord Theatre, 1:30 P. M.
O. A. KELLISON
Your John Deere Dealer ORD

Society

Sunday Dinner Guests

Mr. and Mrs. E. B. Weekes had as guests at Sunday dinner, Dr. and Mrs. G. R. Gard.

Foursome Met

The Saturday Evening Foursome met on Saturday evening with Mrs. Lester Norton. Mrs. E. L. Vogeltanz was a guest.

Plan Pancake Feed

Ladies of Bethany Lutheran church will serve a Danish pancake or Ablskiver dinner at the church parlors Saturday afternoon and evening.

Delta Deck

Mrs. W. P. Hollands entertained the Delta Deck Tuesday afternoon, there being two tables of players. A guest was Mrs. Sondregger, house guest of Mrs. E. S. Murray. High score was won by Mrs. A. F. Kosmata.

Joe Knezacek's Return

Mr. and Mrs. Joe Knezacek returned home Monday evening after spending several months away, for Mr. Knezacek's health. A month was spent in Hot Springs Ark., after which they went to Titusville, Fla., where Mr. Knezack was told to stay in the sunshine as much as possible. They did little sightseeing during the time they were away, but did as they were told, and Mr. Knezacek says he feels much better from the treatment received.

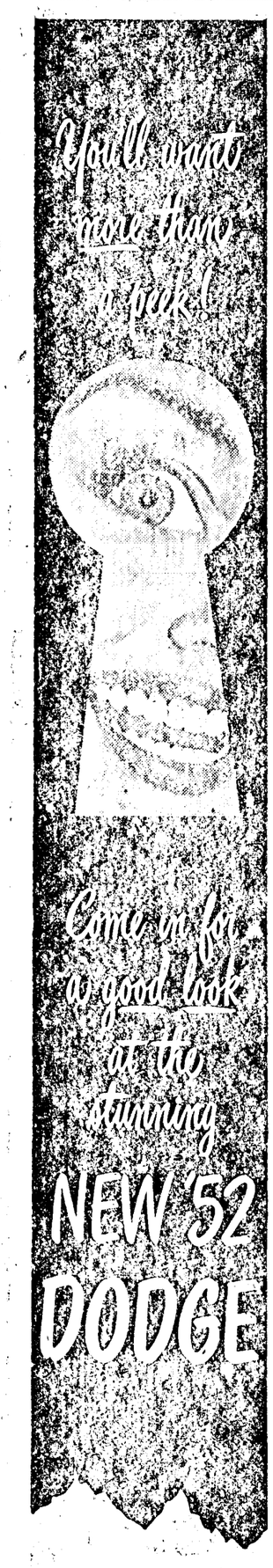

Schoenstein Motor & Implement Co.

Dinner Guests

Thursday evening dinner guests of Mr. and Mrs. Ernest Horner were Mr. and Mrs. John Lemmon and Jean and Mr. and Mrs. Stanley Absalon and Dennie and Joan.

For Sixth Birthday

Mike Daily celebrated his 6th birthday by having a party at the home of his parents, Mr. and Mrs. Roland Daily, Sunday afternoon. Eleven boys and girls were his guests.

To Celebrate Birthday

Mrs. E. B. Weekes went to Lincoln Tuesday evening and spent Wednesday, March 5, with her daughter and family, Mr. and Mrs. W. G. Holm, Mark and Jan. Young mark celebrated his 5th birthday on Wednesday and a family dinner was planned.

Mrs. Bedell in California

Friends have learned that Mrs. Jessie Bedell, who left some time ago for her home in Los Angeles, calif., arrived safely without a bit of trouble. She drove her car and went alone. She says that her trip was uneventful and she enjoyed it very much, and was glad to be home. She had visited in Ord for several months.

Mariners See Picture

The Mariners of the Presbyterian church met Sunday evening for the regular covered dish supper and program. Mr. and Mrs. Wm. Schudel of North Loup, showed pictures of their eastern trip. Matters of interest were discussed at the business meeting held before the program.

Birthday Party

Mr. and Mrs. Neil Peterson and Mr. and Mrs. Arthur Jensen were guests of Mr. and Mrs. Frank Clark Tuesday evening. Canasta was played during the evening. The gathering was in celebration of Mr. Clark's birthday.

Pinochle Party

Mr. and Mrs. Charles Caselton, Mr. and Mrs. Charles Houser and daughter and Mr. and Mrs. Ivan Robinson spent Saturday evening with Mr. and Mrs. Neil Peterson. Pinochle was played and lunch was served at midnight.

Birthday Gathering

Guests of Mr. and Mrs. Elliott Clement Thursday evening in honor of Mr. Clement's birthday were their sons, Roy, Melvin and Milton Clement with their families, also Mr. and Mrs. Will Worm and Tyler, Mr. and Mrs. Walter Jorgensen, Mr. and Mrs. Leonard Woods, and Mr. and Mrs. Reynold Rose.

Dinner in Aurora

Dr. and Mrs. F. L. Blessing went to Aurora Friday evening where they met their son, Al, and a friend from Lincoln. All had dinner together and witnessed the Ord-Aurora basketball game.

Woman's Club of Ord

Mrs. F. L. Stoddard was hostess to the Woman's Club of Ord Tuesday afternoon. The lesson on "Agriculture in the Chemical Age" was led by Mrs. Evet Smith. During the business session the following new officers were elected, president, Mrs. Joe Jirak; vice president, Mrs. Corwin Cummins; secretary, Mrs. Ed Armstrong; treasurer, Mrs. L. D. Milliken.

Visitors From Aurora

Mr. and Mrs. Bill Helleberg and Richard of Aurora were Saturday evening supper guests of Dr. and Mrs. J. W. McGinnis. Other guests were Mr. and Mrs. Edgar Roe, and Mr. and Mrs. A. J. Ferris. Mr. and Mrs. Helleberg stayed overnight with Mr. and Mrs. Ferris and on Sunday they with Dr. and Mrs. McGinnis, and Mr. and Mrs. Ferris were dinner guests of Mr. and Mrs. Anton Rajewick.

N. B. C. Club

The N. B. C. club met with Mrs. John Miller, Mrs. Wilbur Kizer being co-hostess, with seven members present. After the business meeting, games were played. Grace Fauss received a secret sister gift and Mrs. Jim Visek was presented with a going away gift. Lunch was served by the hostesses.

Surprise Housewarming

Mr. and Mrs. Paul Bleach were given a surprise house warming at their home Sunday evening. Cards were played during the time spent together, and lunch which the friends had taken, was served. Mr. and Mrs. Bleach were presented with a gift from their friends. Those present were Mr. and Mrs. Dean Misko, Mr. and Mrs. Roland Daily, Mr. and Mrs. Jay Brown, Mr. and Mrs. Melvin Clement, Mr. and Mrs. Don Ericksen, Mr. and Mrs. Henry Benda, and Mr. and Mrs. Max Leach of Burwell.

Ar-Gu-Not

Mrs. J. B. Ferguson was hostess to the Ar-Gu-Not extension club on Febr. 27, with Mrs. John Duran as co-hostess. Eight members answered roll call. The club discussed the subjects presented at the meeting of the county council of extension clubs. Mrs. Ferguson demonstrated yeast rolls. Three batches of rolls were made by the club members. The rolls were served with lunch by the host and co-hostess. The next meeting will be held with Mrs. Adrian Kusek on March 27.

Plain Valley Club

Club met Febr. 14 at the home of Mrs. Venard Collins with nine members present. After roll call and business meeting, an interesting lesson on hot rolls was demonstrated by Mrs. L. Blaha. The next meeting will be with Mrs. Froney Klanecky, March 13. Lunch was served by the hostess at the close of meeting.

Brownies Elect

Troop 1, Brownie Scouts, met Monday evening at the home of Mrs. Glen Beerline. During the business meeting, the following officers were elected, president, Marilyn Bleach; vice president, Janee Benda, who is also news reporter; secretary, Judy Anderson; treasurer, Madelyn Bleach; doorman, Nancy Fauss. The girls finished the dish towels they had been making and their next project is hollowing out carrots to make hanging plants. Sharon Cetak was hostess.

Visited in Taylor

Mr. and Mrs. Ernest Bohy drove to Taylor last Thursday morning where they were dinner guests of Mr. and Mrs. B. B. Holmes. In the afternoon they attended Open House in the Oscar J. Bowley home, where Mr. and Mrs. Bowley were celebrating their 55th wedding anniversary. Later in the afternoon they called on Mrs. Myrtle Henry and her mother, Mrs. Carrie Messersmith, who recently passed her 92nd birthday. While Mrs. Messersmith is not very strong physically, she was able to attend and enjoy two birthday parties given in her honor by friends. She still possesses a keen mind and is vitally interested in political and civic affairs of our day.

44th Anniversary

Mr. and Mrs. Emil Zikmund were surprised, Monday evening when several friends were their guests in celebration of the 44th anniversary of their wedding. Guests were Mr. and Mrs. Rudolph Krahulik, Mr. and Mrs. Will Misko, Mr. and Mrs. Will Treptow, Mr. and Mrs. Ed Beran, Mr. and Mrs. Alfred Albers, Mr. and Mrs. Anton Rajewich, Mr. and Mrs. Henry Stara. Pitch was played, there being five tables. Prizes were won by Mrs. Rudolph Krahulik, Mrs. Alfred Albers, Ed Beran and Will Misko. Lunch, brought by the guests, was served at midnight. Mr. and Mrs. Zikmund were presented with a nice gift by their friends.

Brownie Leaders Meet

Mrs. Lowell Jones entertained the Brownie Troop committee, also the six leaders at her home Monday evening for a planning meeting and social time. The leaders present were Mrs. Roy Clement, Mrs. Paul Bleach, Mrs. Glen Beerline, Mrs. Everett Williams, Mrs. J. L. O'Halloran, and Mrs. Frank Kapustka. Mrs. Jones served lunch.

Visitors From Iowa

Mr. and Mrs. Lloyd Abney whose home is in Auburn, Ia., are spending this week in Ord, enroute to their home after spending the winter in Texas. They are house guests of Mr. and Mrs. M. B. Cummins, and have also been entertained in the homes of Mr. and Mrs. Lowell Jones and Mr. and Mrs. Corwin Cummins while here. They have also visited in Arcadia.

Merry Circle

Mrs. Joe Rohla was hostess to the Merry Circle Tuesday afternoon. Mrs. Stanley Rutar won high score, Mrs. Rudolph, low score and the traveling prize went to Barbara Lukes.

Mr. and Mrs. Richard Woitalewicz

Mr. and Mrs. Richard Woitalewicz, whose marriage took place on February 18 at Our Lady of Perpetual Help church in Ord. Before her wedding, Mrs. Woitalewicz was Miss Carole Lane of North Loup.

Dinner Guests

Sunday dinner guests of Mr. and Mrs. Anton Welniak in their new home were Mr. and Mrs. Frank Welniak and daughters and Stanley Welniak of Omaha, Mr. and Mrs. Verne Porter and Paula of Denver, Mr. and Mrs. Casn Welniak and Lorna and Mr. and Mrs. Victor Welniak and Betty of Ord.

Ord Pinochle Club

The Ord Pinochle club met on Tuesday afternoon with Mrs. Ross Allen. Mrs. Anna Holmes was a guest and she also won high score. Mrs. Ed Beran won the low score and the traveling prize went to Mrs. Louise Petska.

Visitor Leaves

Sunday afternoon, Rev. and Mrs. Eugene Olson took Rev. Albert Tebay, who had been a house guest in the Olson home for the past few weeks, to Cairo, Nebr., where he will hold meetings this week, in the Baptist church with Pastor David Hammar. On Friday he will go to Gering to held meetings for two weeks. Rev. Tebay was born in New Zealand, but of recent years has made his home in California.

Pitch Party

Mr. and Mrs. Joe Ruzicka entertained at a Pitch party Saturday evening, guests being Mr. and Mrs. Ross Allen, Mr. and Mrs. Glen Beerline, Mr. and Mrs. Curt Gudmundsen, Mr. and Mrs. Harold Christensen and Mr. and Mrs. Emil Kokes. High scores were won by Mrs. Ross Allen and Curt Gudmundsen, and low scores were won by Mr. and Mrs. Harold Christensen.

Birthday Dinner

A dinner was given Sunday in the home of Mr. and Mrs. Harlan Jorgensen, in honor of the third birthday of their son, Alan. Guests were Mr. and Mrs. Axel Jorgensen and family, Mr. and Mrs. Vencil Ptacnik and family, Mr. and Mrs. John Nevrkla, Mr. and Mrs. William Jorgensen and family of Minden, Mrs. Anna Holmes, Mrs. Marie Jorgensen, Mr. and Mrs. William Goff and family of Wood River, Mr. and Mrs. Walter Jorgensen and Ina Fae, Mena Jorgensen, Mr. and Mrs. Roland Zulkoski and Donnie.

Lenten Services

Special Lenten services are being held on every Wednesday evening, with the exception of the evening of March 5, in the Bethany Lutheran church of Ord. Next week and until Easter the services will be held on Wednesday evenings beginning at 8 o'clock p. m. Rev. C. Jeppesen is pastor.

Dinner at Harmony House

The birthdays of Mrs. Ella Weckbach, which will come soon, and of Eddie Weckbach, who was three years old this week, were celebrated jointly Sunday with dinner at Harmony House, Mr. and Mrs. Clark Weckbach, parents of Eddie, were hosts. Guests were Mr. and Mrs. E. L. Vogeltanz, Mr. and Mrs. C. M. Davis, Mr. and Mrs. Horace Travis, Mrs. Ella Weckbach and Carl Weckbach. Bridge was played later in the Weckbach home, at which Mrs. Davis won high score and Mr. Vogeltanz, low.

Builders' Party

Mr. and Mrs. Anton Welniak held a Builders Party Sunday evening for the men who put up their new home. Present were Mr. and Mrs. John Wojtasek and Ray, Mr. and Mrs. John Rogers, Mr. and Mrs. Richard Rowbal, Mr. and Mrs. Ign Krason, Mr. and Mrs. Bob Adamek and son, Mr. and Mrs. Henry Janus, John Welniak of Marshfield, Wis., and Ted Welniak of Omaha were also guests. The evening was spent in visiting and in playing cards. Lunch was served.

Friends Meet

Mrs. C. J. Miller, who spend a few days last week in Las Vegas, Nev. visiting her son, tells of seeing Mr. and Mrs. Ed Swope and their little daughter, Terri, in one of the hotels on Monday evening, Feb. 25. Both were at dinner when they happened to see each other. They enjoyed a good visit before they parted, and were glad to see each other. Mr. and Mrs. Swope and daughter have been on a vacation trip the past month in California and other western places.

Farewell Party

A farewell party held on Febr. 29 in the Pleasant Hill school house honored Mr. and Mrs. Oliver Reed and son who are moving from the Carl Walkup farm to the place formerly farmed by Edward Adamek. The party also honored Mr. and Mrs. Henry A. Kruse who left Monday morning for their new home in Coolidge, Ariz. Mr. and Mrs. Kruse, who had been living on the Ben Nelson farm recently spent six weeks in Arizona looking for a farm. The parents of Mr. Kruse live in Arizona.

Surprise Birthday Party

Mrs. Bertha Seerley was given a surprise party Monday evening, the affair being planned by her granddaughter, Nancy Fauss. Present were Mr. and Mrs. Joe Skolil, Mr. and Mrs. Charles Blaha, Mr. and Mrs. Bill Zikmund and LeRoy, Mrs. John Boro, Mr. and Mrs. Harvey Parks, Mr. and Mrs. Lores McMindes and son, Mr. and Mrs. Horace Travis.

Cards were played during the evening, and a lunch which the guests had taken with them was served.

Sunday Dinner

Sunday dinner guests of Mr. and Mrs. L. A. Murcy were Mr. and Mrs. Victor Kennedy and Mr. and Mrs. Ronald Jones.

Sunday dinner guests of Mr. and Mrs. Frank Naprstek were Mr. and Mrs. Ed Naprstek, Mr. and Mrs. Edward Naprstek, jr. and daughter and Mrs. Vince McCartney and Richard all of Lexington.

Covered Dish Dinner

The American Legion and Auxiliary will celebrate the birthday of the Legion on March 16 with a covered dish supper, it was decided at the meeting of the Auxiliary Tuesday night.

A feature of the meeting was Mrs. Clark Weckbach's report of the Midwinter Educational Conference held in Grand Island, Feb. 17.

Mrs. Frank Fafeita, Jr., reviewed a report on national security given by Mrs. Frank Bowersox at the national convention. Both of the above reports stressed the need for American women to overcome apathy and indifference about government affairs, especially by voting.

A lunch was served by the serving committee consisting of Mrs. Clark Weckbach, Mrs. Harry Clement, and Mrs. Joe Karty.

Members of the adult Sunday school class of the Presbyterian church had a covered dish supper and a social evening Thursday evening at the home of Mr. and Mrs. George Zikmund.

The Social Forecast

Your meeting may be included - Telephone 22

The Junior Matrons will meet on Friday afternoon with Mrs. Wm. Sack.

Entre Nous will meet Thursday afternoon with Mrs. Alfred Hill.

Ladies Association of the Presbyterian church will meet Wednesday afternoon with Mrs. Leonard Cronk.

Mother Cabrini Study club will meet Wednesday evening with Mrs. Joseph Dlugosh.

St. Ann Group will meet Wednesday evening with Mrs. F. J. Osentowski.

Junior Matrons will meet on Wednesday, March 12 with Mrs. Wm. Sack.

The Hi-Lo Pitch club will meet Thursday afternoon with Mrs. E. L. Vogeltanz.

M. A. O. will meet Wednesday, March 12, with Mrs. M. Blemond.

Nevrkla-Zulkoski

Mrs. Dorothy Nevrkla, daughter of Mr. and Mrs. Walter Jorgensen, and Rolland Zulkoski, son of Mr. and Mrs. J. B. Zulkoski, were united in marriage Febr. 26, in the Cathedral in Grand Island, by the Very Rev. Leo Keating, at 9 a. m. Attendants were Mr. and Mrs. Vencil Ptacnik of Comstock.

Mrs. Zulkoski chose for her wedding a navy blue suit with white accessories and a white carnation corsage. Mrs. Ptacnik wore a tan tweed suit with brown accessories. Her corsage was pink carnations.

After a short wedding trip to Colorado, Mr. and Mrs. Zulkoski will be at home in Ord.

New Officers in P. E. O.

Mrs. Wm. Hueck was hostess to the P. E. O. Monday. During the busines session the following officers were elected: President, Lillian Thompson; Vice President, Hazel Hill; Recording Secretary, Irma King; Corresponding Secretary, Lucille Pearson; Treasurer, Margaret Armstrong; Chaplain, Mary Louise Nash; Guard, Marjorie Peterson; pianist, Viola Kellison.

The program was in charge of Viola Kellison who used as her subject, "Famous Women in P. E. O."

Miss Rowbal Better

Lucy Rowbal, who underwent a serious operation Friday in the St. Francis hospital in Grand Island, is improving gradually.

Pitch club will meet Friday evening, Mr. and Mrs. Jay Auble being hosts.

Rebekah Kensington will meet Friday afternoon with Mrs. Ora McLain.

Tuesday Evening Bridge club will meet Tuesday evening with Mr. and Mrs. Raymond Pocock as hosts.

Thursday Evening Pitch club will meet with Mrs. Ed Gnaster.

V. F. W. Auxiliary will meet on Monday evening.

Past Matrons will meet Monday afternoon with Mrs. C. C. Thompson.

NOTICE

I'm back in the office again and open for business.

J. T. Knezacek

AT (HOWARD HUFF) NOW!

First Showing! THE GREAT NEW 1952 INTERNATIONAL HARVESTER Refrigerators

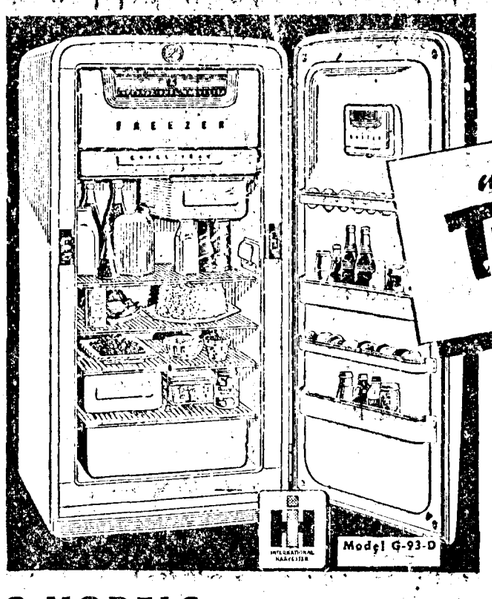

with Exclusive Tri-Matic DEFROSTING

DEFROSTS ITSELF AUTOMATICALLY EVERY NIGHT, OR YOU CAN DEFROST IT ANY WAY, ANY TIME YOU LIKE

Simple as A-B-C

A. AUTOMATIC
Fully automatic defrosting. Nothing to do. Frozen foods stay brick-hard!

B. BY MANUAL CONTROL
Fast, electric defrosting any time you want it. A welcome convenience!

C. CONVENTIONAL
Defrost slowly if you wish. Handy when you clean refrigerator interior!

8 MODELS
8 SIZES
8 PRICES

Color Inside, Color Outside, they're feminineered.!

HOWARD HUFF

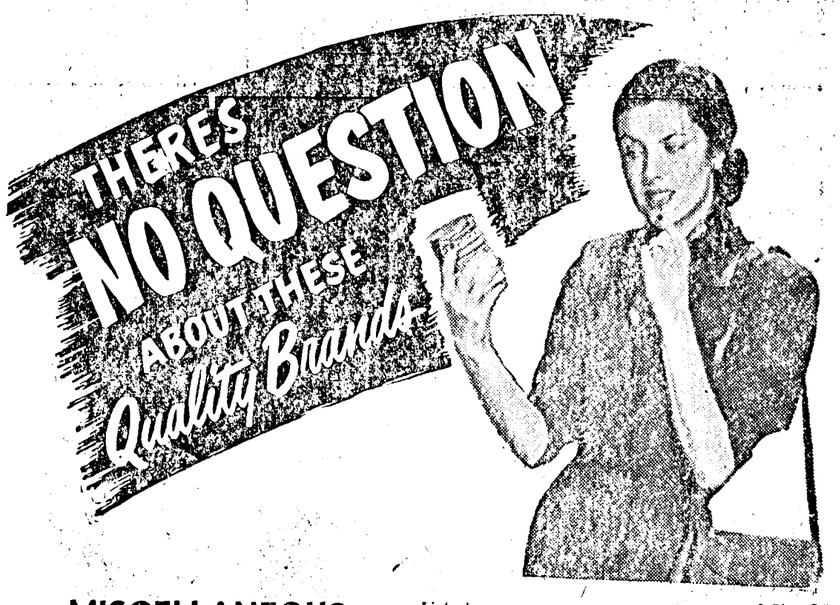

MISCELLANEOUS

Tasty CHEDDAR CHEESE Lb. 55c
ICE CREAM Pt. 28c
Frozen MIXED VEGETABLES Pkg. 23c
Frozen CATFISH Lb. 45c
Star Kist TUNA FISH 6½ Oz. Can 29c
Mustard SARDINES Oval Can, 2 for 35c
Red KIDNEY BEANS No. 2 Cans 15c
Sliced or DICED BEETS Glass Jar 15c
Libby's SLICED PINEAPPLE No. 2 Can 31c
Solid Pack TOMATOES No. 2 Can 19c
Calumet BAKING POWDER 16 Oz. Can 23c
Dry Milk STARLAC Pkg. 39c
Fresh, Fluffy MARSHMALLOWS 1 Lb. Bag 29c
Assorted CANDY BARS 3 for 10c
Spaghetti or MACARONI 2 Lb. Pkg. 38c
Lipton's NOODLE SOUP MIX 3 Pkg. Crt. 31c
Schilling's VANILLA EXTRACT 2 Oz. 27c
Schilling's Pure Ground CINNAMON 2 Oz. Can 10c
Our Family DILL PICKLES Qt. Jar 34c
Clean With SPIC AND SPAN Pkg. 22c
Large Bar DIAL SOAP 2 Bars 33c
All Sweet OLEOMARGARINE, lb. 27c
Fancy CATSUP 14 Oz. 23c
Sunshine HYDROX COOKIES 12 Oz. Pkg. 25c
With Coupon CHEER 2 lge pcks 44c Giant pkg. 69c
Omar FLOUR 50 Lb. Bag $3.79

Fresh Fruits and Vegetables

Solid, Crisp HEAD LETTUCE Lb. 10c
CARROTS Cello Pkg. 23c
CELERY HEARTS Cello Pkg. 25c

(We Reserve the Right To Limit Quantities)

Ord, North Loup

FARMERS GRAIN AND SUPPLY CO.

Values for THURSDAY FRIDAY SATURDAY March 6-7-8

ORD THEATRE

Ord, Nebr

Thursday-Friday-Saturday—March 6-7-8

DOUBLE FEATURE

Sunday-Monday-Tuesday—March 9-10-11

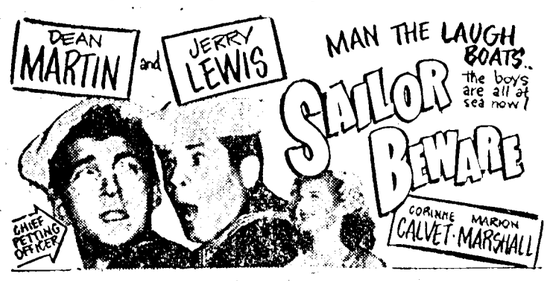

Wednesday, March 12

Frank Dworak, Pioneer Merchant, 90, Came to Ord 64 Years Ago

(Continued from Page 1)

Mr. Dworak remembers well the trip to America. They were 19 days on the way, leaving from Stare, Moravia and landing in Baltimore. He was 12 years old at the time. He says that one time on the sea he was sure he saw death, this being during a terrific storm at sea, when the ship would tip almost over from the force of the waves, and after being righted, would tip to the other side. But, he said, that there was also music and dancing and games on shipboard. The Dworak family landed in 1874.

Baltimore was their first stopping place. Almost immediately the family came to Schuyler where they had friends, who had come on before. He remembers on the way from Fremont to Schuyler, a grasshopper lit on his mother's hand, the first one they had ever seen. They were to see plenty during the years to come, since that was the time of the grasshopper plague. It was July when they arrived in Nebraska, and at once they bought a farm. He remembers that his father paid the sum of $2800 for the place with a mortgage of $500 on it. This was the first time they had ever heard of a mortgage, and simply thought it was another paper to sign.

But later they found out, and to their sorrow. When it was time for payment, there was no money, and the holders took the stock and machinery of the family, leaving nothing to work on. But these who had sought freedom did not give up. Instead they went from friend to friend and begged seed, corn and wheat. This they planted and tended by hand, every bit it.

Later times were a bit easier for the Dworaks, but still they had to work hard. Mr. Dworak attended the country school, and assisted his father on the farm. He remembers the first reaper he ever saw, and other machinery. He remembers also others of the the earlier farmers using straw to bind the bundles which were cut by hand.

He worked about on various farms during his boyhood. Then one of his employers, realizing that there was little work for a farmer boy, because of the grasshopper plague, found a place for him to work in a general merchandise store in Schuyler, which was his start in business. He worked in a store in Iowa, and later went to Omaha were he was a delivery boy, being 15 years old at the time.

While still very young, he managed a store in Abbey, Butler county, for a woman who lived in Wahoo, and who owned the store. This place consisted of a blacksmith shop, the store and post-office combined and one or two houses. After leaving here he went back to Schuyler where he clerked for nine years, meanwhile selling sewing machines or lightning rods, or whatever he thought would make money for him.

In 1885 he married a Schuyler girl and still clerked or worked in one of the city's stores until three years later, then after being urged, by his brother Joe, who was in the implement business in Ord, to join him, the family made another move. They came to North Loup by train, and since the rail road stopped there, made the rest of their journey by stage coach.

It was 1886 that he came to Ord, and he has never had any desire to move elsewhere, he says. He built a general store, which he called the "Blue Front Store," since the store where he was employed in Schuyler was called the Red Front Store, and he wanted to be different. This building is just north of the Ord hotel, and still goes by the name of the "Blue Front" building. The family lived in rooms over the store. He carried on his business here for 20 years. Later he sold the building, and built the place that now houses the Farmers Store, which bears his name in 1908. For 20 years he did business of general merchandise in this place. In 1900 he built his home on K street which he still keeps up and is proud to call his own. Here it was that his family moved from the rooms over the store down by the hotel. His wife had said that she would not leave this place until death took her, and this she did.

He thought to retire after the 20 years spent in the business and sold to the Farmers Store. But he was not used to such a lazy life and after three years, was back into the game again. This time he bought the Dave Dickle store which he operated for five years. Then suffering from painful rheumatism, he sold the business to his son, Frank, Jr. The building is now occupied by Dillo Troyer.

And now for about 21 years, Mr. Dworak says he has been "idle." A strange way to be idle, it would seem. He does all of his own work of housekeeping, save the laundry, but he says he does his own cooking. He looks after all of his own business and he says that he has plenty to look after with his various holdings and business enterprizes. He does his own gardening, and even now has boxes of seedlings in his back room ready to transplant when it is warm enough.

He spades his garden plot himself, and raises many, many vegetables. The greater share of these he says he gives away. He also loves flowers and raises a nice flower garden. He drives his own car, save in bad weather, when members of his family assist him. He loves to read and takes and reads daily newspapers printed in both English and in Cesky. He keeps up with national and international affairs as well as the doings in his own community.

His wife died in 1942, and a son, Stanley, has also died. Other members of his family are a daughter, Lillian, Mrs. Charles Severyn, who lives in Omaha; a son, George, who also lives in Omaha, and who is in the grocery business; Hattie, Mrs. Lester Kizer, who lives on a farm near Ord, Joe, who is employed by Mr. Troyer, and Frank who lives at Parma, Idaho.

A well lived life is back of this kindly, loyal friend. That he may live here and enjoy his life for many more years, is the wish of his family and his many friends. And judging from his state of health and his activity, it looks as though that wish might be granted.

AMERICAN FLAGS

American Flags, suitable to business house and residence display are now being sold by the VFW Auxiliary. Business houses in Ord will be canvassed, and those wishing to purchase a flag for their residence are asked to phone the Auxiliary.

AUXILIARY OF THE

Veterans of Foreign Wars

Mrs. Harry Zulkoski, President

Ord Chanticleers Lose Close Game To Aurora Friday

Leading at the Start, Could Not Keep Up Torrid Pace

The Ord Chanticleers went to Aurora Friday evening where they lost a game of basketball to the tune of 48 to 41. The Chants started well, leading by a score of 16 to 9 at the quarter and tying at 28 all at the half. The score at the end of the third quarter was 36 to 37 against Ord.

Crosley counted 13 points for Ord, Wolfe 8, Penas and Stones 6 each and Bennett and Laursen 4 each. D. Nielsen had 17 for Aurora, Sanderson 14, Grosshans 11, Wilson 4 and Nuss 2. Brown and Evans of Grand Island were the officials.

Quiz Want Ads

Too Late to Classify

FOR SALE—A good corn & alfalfa farm in Hiway 381, near Greeley. Plenty of feed for a location to feed cattle and hogs. Moore Bros., Greeley, Nebr. 49-2tp

FOR SALE—Few hundred bushels of corn. Henry Misko or Phone 312. 49-2tp

FOR RENT — Basement apartment. Inquire at Standard Oil Station. 49-2tp

WANTED — Girl or woman for housework. Mrs. Adolph Beranek. Phone 2830, Ord. 49-1tc

VISIT OUR USED CAR LOT FOR THE FOLLOWING
1950 Dodge ½ ton pickup
1948 Willys Jeep
1947 IHC one-ton Pickup

Used 3-14 John Deere Plow Spreader, very low price

See Our New Machinery Now
SCHOENSTEIN MOTOR & IMPLEMENT CO.
Ord, Nebr. 49-1tc

NOTICE

School Caucus, Dist. No. 1, to nominate candidates for two school board members, Monday, March 10, at 8 p. m. at North Loup Community Building. 49-1tc

Dr. E. J. Leonard
Chiropractor
Tuesday through Friday
each week.
Phone 153
49-tfc

Troop 3 Brownies

Brownie Scout Troop 3 met at the home of Mrs. Frank Kapustka Tuesday after school. The girls are making planters and a seed collection. They plan to make cookies at the next meeting. Joan Beerline presided at the meeting in the absence of the president, Nancy Nash.

North Loup Wins, Loses in Tourney

In the Loup Valley Junior High basketball tournament which has been going on in Burwell this week, the team from North Loup, playing against St. Paul on Monday evening won by a score of 24 to 21. On Tuesday evening when the same team played against Burwell the boys lost the score being 33 for Burwell against 18 for North Loup.

The Pep clubs of the Loup Valley district are also competing in the same tournament for championship, with much enthusiasm.

The North Loup team will have a chance to play for third place in the tournament on Monday evening of next week.

Chick Death Rate High

Diseases Often Result From Long Distance Travel

Many farmers who have purchased chicks this year are having a high death loss because of chick bronchitis or Newcastle disease, according to reports reaching the University of Nebraska poultry department.

Extension Poultryman J. H. Clayton says the reports indicate that many of the cases of disease are the result of buying started chicks or birds that have been shipped a long distance.

Mr. Claybaugh says there is less danger from these diseases when chicks are purchased from a local hatchery which enforces a rigorous disease prevention program. Chicks that travel, he says, can become infected while en route. Locally hatched chicks or poults are likely to suffer less brooding mortality than those of equal quality that are transported over long distances.

Mr. Claybaugh advises buyers that they should insist that chicks be delivered in clean, new boxes and the inspection made at the hatchery should indicate that the chicks have been well sorted and that all are breathing normally. Chicks can show difficulty in breathing from three to five days after being exposed to bronchitis or Newcastle disease.

In contrast to the heavy death losses reported by chick buyers who are having trouble with these diseases, says Mr. Claybaugh, reports reaching the Nebraska Poultry Improvement Supervisory Board indicate that cooperators have less than two per cent death loss during the first three weeks of brooding.

—Quiz Want Ads get results.

Fertilizer

We have just unloaded a carload of mixed Fertilizer; and have limited amounts of both 15-15-0 and 10-20-0 on hand. Just a little later in the month we will have a carload of 21% Nitrogen Fertilizer. And also this month we will have a shipment of Liquid Fertilizer arriving.

Your supply of fertilizer should be taken out at the first opportunity because this year will give us the greatest shortage of fertilizer that we have ever known. Ammonium Nitrate and Superphosphate are both almost unavailable unless they have been on order for some time. We are now buying Ammonium Nitrate for delivery after July 1st through June 1953. Better make a storage space and take delivery of Nitrate and Superphosphate this fall for use next year.

Seeds

Seeds for spring planting have been arriving the past couple of weeks and now we have on hand Certified and non-certified Nemaha and Cherokee Oats, Western Nebraska Spartan Barley. Also have a full line of Grass Seed, Nebraska and Utah Alfalfa Seed, Local Sweet Clover Seed, Ladino, Red and Mammoth Red Clover Seed, Scotts Lawn Seed and Turf Builder. Bulk Garden Seeds.

Seed Testing

We can give you a germination test on your seed grains in about a week. Some of the tests on local oats and barley seed are quite low and we feel that only tested and recleaned seeds should be planted. The cost of a germination test is low and might save you replanting.

Baby Chicks

Hy-Line Chick orders are coming in very nice and those farmers that had Hy-Lines know that it pays to have a good flock of Hy-Line laying hens on the farm. By actual tests Hy-Lines have been laying four to six dozen more eggs per year than other breeds under the same housing conditions. It takes only a few more eggs per year to make the difference in a loss or gain, on your chick operations. Order a few weeks in advance of the time that you want them. Have in stock a full line of both Hill and Nutrena Poultry Feeds. Have both Sani-flor and Peat Moss litter.

Grains and Proteins

Ask us for price on truckloads of grain and Protein feeds delivered to your farm. Have some yellow corn priced at a very good price when you consider moisture and weight.

"It Pays to Buy from Noll."

NOLL Seed Co. *Ord*

Old Paper Tells Death of Washington: Shows How We Advanced in 150 Years

An old newspaper now owned by Mrs. Tom Williams was of interest at this time since it told of the death of General George Washington. The paper, so frail that it would fall to pieces if exposed to the air, is carefully kept between two large pieces of glass. It originally belonged to the late Mrs. Fred Jackman, and has written on it in ink, "Papa bought this along time ago."

The name is the Ulster County Gazette, with the date line of Saturday, January, 1800. However several of the news items were those that had taken place in 1799. On the first page was a letter written to the congress of the United States and signed by John Adams. This letter spoke of the rebellion in Pennsylvania, and the advisibility of called out the troops.

Also of the events that were even then leading up to the War of 1812, saying that the treaty with England had not been signed. There was also mention of the loan of a million to France, a very large sum in those days. In all matters of state, the president promised his cooperation. There was also some foreign news, an account of the battle of Zurich.

There were no local items but there were 11 sheriff sales for houses, goods, lands and tenements. In the want ads, there was a notice of a lost watch, an announcement that ashes would be taken at a store, and a sale of a stout, healthy, active negro wench was listed. One man made it emphatic that anyone was forbidden to harbor his wife, and another said that he would not be responsible for any debts save those that he had made. An apprentice was desired in the clothing business. Bonnet and wrapping paper was advertised, and there was a long list of letters that had been received and were waiting in the store for the owners to claim them.

On the other side of the page, with the column rules appropriately turned upside down was the story of the death and burial of George Washington. The wording was flowery and ornate, which was the way of the times. On this page there was also a poem in honor of Washington, written so it was said, "by a young lady." The paper can but show the progress made since those days in 1800.

Pictures in Cross Stitch Made by Betty Jo Anderson

The Beranek Drug store window is featuring six framed pictures of old cars, made in cross stitch by Mrs. Walter Anderson, the former Betty Jo Manchester. These replicas of early American cars are worked out in detail in many colors and hundreds of tiny stitches.

The group includes a Stanley Steamer, 1908; a Reo runabout, 1909; a Pierce-Arrow, 1906; a Studebaker electric, 1904; a Buick, 1908; and a Ford Model "T", 1908.

The older people can remember most of these models displayed in the pictures, but at least two, Stanley and Pierce-Arrow, are no longer to be found. The Ford looks the most familar of all the group. At the present time there is quite a fad for pictures of these old cars, as well as models and pictures of steam engines.

Funeral Services

Funeral services for the late J. E. Ingerson, who died in North Loup Tuesday, will be held on Friday at 2 p. m. in the Methodist church in North Loup.

Mira Valley

Mr. and Mrs. Ervin Sohrweid spent all day Thursday in Omaha. Julius and Mary Rachuy accompanied them.

Lenten services began at the Lutheran church last Wednesday evening and are to be held every Wednesday evening at eight until Easter.

A group of young people enjoyed a Leap Year party at the Will Foth home last Thursday evening.

Wilma Lange and Lois Cook spent the week end in their respective homes.

Maxine Fuss spent the week end with Mr. and Mrs. Harold Gohl in Grand Island. Mr. and Mrs. Gohl and Mr. and Mrs. Eugene Bredthauer were Sunday dinner guests of Mr. and Mrs. Walter Fuss and Maxine.

Harry Foth went to Kearney Saturday to visit Mrs. Foth. He returned home Monday. Mrs. Foth plans to come home this Wednesday.

Gene Brown began working for Lloyd Geweke Saturday and Henry Sohl for Archie Geweke.

Mr. and Mrs. George Nass moved to the Nass farm that he recently purchased.

Sunday dinner guests of Mr. and Mrs. George Lange were Rev. and Mrs. Paul Priesz and son.

Mr. and Mrs. Herbert Bredthauer and the Henry and Eldon Lange families went to Shelton Sunday to help William Holtz celebrate his birthday.

Lutheran ladies aid will meet with Mrs. Alma Bredthauer Thursday.

Mr. and Mrs. Gerald Larson and daughter were Sunday dinner guests of Mr. and Mrs. Lyle Foth and family. It was Lyle's birthday anniversary.

Mr. and Mrs. Dean Fuss are the proud parents of an 8 pound son born early Monday morning, March 3, at the Ord Cooperative hospital.

—Supper guests of Mr. and Mrs. Paul Geneski Monday evening were Mr. and Mrs. George Zikmund and family.

—Guests of Mr. and Mrs. Charles Ackles and Doug Thursday evening were Mr. and Mrs. Wilbert Calvin and family.

—Sunday dinner and supper guests of Mr. and Mrs. Paul Geneski and Marion were Mrs. Anna Polak and Mr. and Mrs. Charles Ackles and Doug. Callers in the evening were Mr. and Mrs. Ray Melia, Judy and Dale.

—Mr. and Mrs. Adrian Kusek and David were visitors in the home of Mr. and Mrs. Charles Ackles Tuesday evening.

Weather Report

Horace Travis, Observer

	High	Low	Precip.
Thurs.	33	24	
Thurs.	33	24	
Fri.	29	16	.09
Sat.	28	12	
Sun.	26	10	.27
Mon.	11	4	
Tues.	18	-6	
Wed.	??	11	

Burwell Livestock Market

Friday, March 7

500 HEAD OF SANDHILL CATTLE

There will be an unusually large offering of good quality cattle at our sale this Friday, consisting of several hundred choice Hereford steer and heifer calves, some Hereford yearling steers and heifers, several loads of light weight Heerford calves, some Angus calves, several registered Hereford bulls, several Angus bulls, some Hereford stock cows, several good milk cows, some fat cows, feeder cows, baby calves and regular run of locally trucked in cattle.

This Friday there will be an extra large run of fat hogs and sows; also a large offering of good thrifty feeder shoats and pigs. Some brood sows and several boars.

Ten to 12 head of horses, including several well broke saddle horses.

International tractor mower, like new; manure spreader; wagon and several other pieces of farm quipment.

Plan to attend the livestock auctions each Friday at Burwell where you will find a very good place to buy or sell your livestock.

Burwell Livestock Market

Sale Every Friday

Thomas, Covey & Donner, Auctioneers

Report Given By Ed Roe, Chairman Civil Defense

Valley County Well Prepared in Case Emergency Comes

Through the efforts of Civil Defense Chairman for Valley county, Edgar Roe, a film was shown at the last meeting of the BPW club, entitled, "What to do if an Atom Bomb Should Strike." The film showed that windows should be closed tightly and covered to prevent broken glass from scattering over the rooms. A room in the basement with heavy walls should be ready for protection, with water, and food. There were many other lessons taught, especially in regard to radioactivity, and answers given to many of the wrong ideas people have been led to believe from reports that have been circulated.

The showing of the film caused many to wonder what steps if any, had been taken to protect the community and county in case of mass disaster, either in warfare or from other causes.

Mr. Roe has done considerable checking of the matter. It has been his desire to keep all as quiet as possible, and not over organize the county with several committees who would have nothing to do.

He says that are many things being in active workable condition that few know about. One important factor of the defence plan is the C. A. P. or the Civil Air Patrol, which is headed by Leslie Nash. Mr. Nash says there are 35 members of this patrol. The air field used by the patrol is Sharp field in Ord, used in conjunction with the city. There are also two other fields that can be used, one in Arcadia and one in Elyria. Of the patrol there are 18 pilots and eight aircraft observers. There are at least eight light aircraft, two of which can be used for stretchers. This patrol has done many things no one knows of, and especially during the blizzard time of 1949, were the flyers busy. They have the use of a two-way radio transmitter, which was purchased by Ord Civic and Veterans organizations.

The patrol also has a standby power plant, that can be put on the telephone system, if the power should fail. In fact, this was done during the blizzard time, when the telephone system was out for four hours and this transmitter was put into use.

The REA also would be available in an emergency with its transmitting tower and emergency power plant.

In the Health Service in case this aid should be needed at short notice, there seems to be a more complete set up than realized. According to Mr. Perry, there are five doctors with their M. D. degree in the county, four dentists, two Osteopaths, one Chiropractor, at least ten registered nurses, and ten practical nurses, probably many more of the latter class, since several have taken the Red Cross Home Nursing lessons and also First Aid. There is one licensed hospital with an emergency expansion of 35 beds, also four stationary X-ray and one portable X-ray facilities. There are two clinics, one each in Arcadia and North Loup, and six pharmacists and two laboratory technicians in the county. Probably more who could take up the work in an emergency. There are two ambulances that are available at any time and two planes that can be converted to carrying stretchers that are ready to go. There are also three veterinarians.

The welfare services are set up with the aid of the County Welfare office and in the various churches and from lessons being taught in the schools in the county. The County Welfare office is skilled in the handling of clothing, food and many other things that enter serving people in distress. In the churches are trained groups that could be called together to prepare and serve food in case of a mass need. Schools could be converted into shelters for those in distress.

The three County Fire departments are well trained and know what to do. Most of the members of the departments are trained in First Aid.

Funeral Services

Graveside services were held in the North Loup cemetery Wednesday morning at 11 o'clock for the infant son of Mr. and Mrs. Neil Robert Layher, Richard Neil, who was born prematurely, March 3, after an emergency operation, and lived but 18 hours. The services were conducted by Rev. Miller of the North Loup Methodist church. Besides the parents, the grandparents, Mr. and Mrs. George Eberhart of North Loup and Mr. and Mrs. Julius Layher of Scotia, mourn his death.

Burial was made on the Eberhart lot, arrangements being in charge of Hastings-Pearson mortuary.

Belated Birthday Dinner

Mr. and Mrs. Lester Kizer, Mr. and Mrs. George Dworak and Mr. and Mrs. Joe L. Dworak had a belated birthday dinner with Mr. F. J. Dworak Saturday evening, to which all took food. The elder Mr. Dworak recently passed his 90th birthday.

Ord Livestock Market

Announces Its Offering for the Regular Weekly Sale

For Saturday, March 8

On our market last Saturday pigs and heavy corn-fed calves were lower, warmed-up steers, feeder heifers and small calves were higher, and also two-year-old springing heifers. For this week it looks like:

CATTLE

60 small calves
45 head of heavy calves
70 head of mixed yearlings
12 head of coming 2-year-old Shorthorn springing heifers
12 young cows with calves by side
16 two-year-old steers
15 head of mixed yearlings that have had corn
18 cutter cows
15 head of fat cows
16 head of milking Shorthorn cows, some are fresh, others are due to freshen soon, all are consigned by one man, right off the farm here in this county.
6 head of Angus bull calves
1 coming two-year-old Angus bull. All these Angus are registered, good quality and right off the range.
1 three-year-old white Shorthorn bull, guaranteed breeder
3 heavy bologna bulls

HOGS

140 head of weanling pigs and heavy feeder shoats
8 piggy gilts
4 sows with pigs by side
Several boars

6 HEAD OF FARM HORSES
Including one extra-good well-matched team

Our machinery sale date has been put back until Tuesday, March 18. List now.

Sale Starts at 12:45

ORD LIVESTOCK MARKET

Cummins, Burdick & Cummins, Auctioneers — Ord, Nebr.

SECTION TWO

THE Ord Quiz

The Loup Valley Region's Big Newspaper — "Read by 3,476 Families Every Week"

Established April, 1882 — THE ORD QUIZ, ORD, NEBRASKA — THURSDAY, MARCH 6, 1952 — Vol. 70, No. 49

Society

Birthday Dinner

Mr. and Mrs. Wm. Wozniak honored Roland Norman at a birthday dinner Thursday evening. Guests were Mr. and Mrs. Ralph Norman, Elmer Hallock and the honored guest and his wife.

Enjoyed New TV Set

Mr. and Mrs. Albert Parkos Sr. spent Sunday evening with Mr. and Mrs. Albert Parkos Jr. where they saw the program shown on the new TV set the younger couple had recently purchased and installed. The program came through the station in Omaha and the reception was very good. Mr. Parkos had set up a 45 foot pole with the antennae on top.

Home Arts Club

The Home Arts club met last Wednesday evening with Mrs. Horace Travis. The lesson on yeast rolls and the quick method of making the rolls was presented by the hostess, Mrs. C. C. Dale and Mrs. E. L. Vogeltanz. Members of the club assisted.

Radio Bridge

The Radio Bridge group met on Wednesday evening in the home of C. J. Mortensen. Mrs. Clara Kinkade was a guest.

Altar Society

The Altar Society met for the regular meeting on Wednesday afternoon in the K. C. hall. Mrs. J. L. O'Halloran read an Lenten Prayer from a book entitled, "40 Steps to Easter." After the program and business session, coffee was served by Mrs. Joe Sedlacek.

Move to Ord

Martin Janssen and family who have made their home near Greeley have moved to a farm in the Ord vicinity. Floyd Hutchins has sold his farm south of North Loup and has purchased a 30-acre place recently occupied by Mr. and Mrs. Leslie Nash and family. Mr. Hutchins moved to his new location last Friday. Mr. and Mrs. Nash and daughters are now living on another farm adjoining the place where they formerly lived.

Neighborly Sisters Club

The Neighborly Sisters club met Thursday afternoon with Mrs. Emil Zadina. The lesson on yeast rolls was given with all the members taking part in making several kinds of rolls and tea rings. Mrs. Joe Bonne and Mrs. Len Zabloudil, the leaders, led the discussion on correct methods of making the rolls. In between making and baking rolls, the president conducted the business meeting.

Dues were paid toward the council. There was a gift valentine exchange and Mrs. Anton Novotny entertained with several games, prizes being given to the winners. Gifts were received by Mrs. Joe Bonne, Mrs. Emil Zadina and Mrs. Ernie Zabloudil. The lunch included the rolls which had been baked. The next meeting will be held at the home of Mrs. Lew Zadina, Wednesday, March 19.

Sun.-Mon.
March 9-10
Will Rogers' Greatest!

No advance in admission. Sunday matinee 2:30 p.m. Box office closes at 3 p.m. All evening shows start at 7:30 p.m.

GAYETY THEATRE - Arcadia

Chairmen Named

The chairmen and assistant chairmen of the six circles of the ladies of the Catholic church have been named as follows:

Circle 1, Mrs. Ray Melia, Mrs. Rudolph Blaha.

Circle 2, Mrs. Richard Piskorski, Mrs. James Crane.

Circle 3, Mrs. Guy LeMasters, Mrs. Paul Adamek.

Circle 4, Mrs. Ed Hruby, Mrs. Louise Petska.

Circle 5, Mrs. Dorothy Neimeyer, Mrs. Albert Parkos, Sr.

Circle 6, Mrs. Charles Blaha, Mrs. James Meese.

The courtesy committee of the entire group is made up of Mrs. Frank Blaha and Mrs. George Finley.

Plan Easter Music

Members of the choir of the Methodist church under the leadership of Mrs. Leslie Nash, are working on the cantata, "The Cross," by F. Flaxington Harker, which will be presented on Wednesday evening of the Holy Week, April 9. Mrs. Nash plans that a portion of the cantata will be given during the Lenten period at the regular church service, Sunday morning.

Farewell Party

Members of the Jolly Homemakers club and their families held a farewell party for Mr. and Mrs. Bruce Peterson and family Tuesday evening at the Elyria parish hall. A covered dish dinner was served at six o'clock.

Those present were Mr. and Mrs. Wallace Coats, Mr. and Mrs John Horn and family, Mr. and Mrs. Leo Shimek and family, Mr. and Mrs. James Iwanski and Evelyn, Mr. and Mrs. Steve Kapustka and family, Mr. and Mrs. Louie Greenwalt, Mr. and Mrs. E. P. Kapustka and Bobby, Mr. and Mrs. Charles Ciochon, Mr. and Mrs. Leon Ciemny and Carol Jean, Mr. and Mrs. Bill Tuma, Mr. and Mrs. John Lech and family, Mr. and Mrs. James Sobon and Jeanette, Mr. and Mrs. Frank Janus and Mavis, Mr. and Mrs. Ed Dubas and family, Mr. and Mrs. John Hanks and family, J. B. Zulkoski, Frank Dubas and Carolyn Wetzel.

The evening was spent playing cards. High scores were won by Mrs. Leon Ciemny and Steve Kapustka, and low scores by Mrs. Bill Tuma and John Lech. Bruce Peterson won the traveling prize. Mr. and Mrs. Peterson were given a going away gift.

Entertained at Dinner

Guests of Mrs. R. C. Bailey on Wednesday evening were Mrs. Carl Sorensen, Miss Jane Sutton, Mrs. Anna Nelson, Carolyn Struckman and Mrs. Myra T. Barber. The evening was spent in visiting and playing canasta.

Modern Priscillas

Mrs. Lloyd Wilson entertained the Modern Priscilla club Thursday afternoon. Mrs. Pat Wray was a guest. High score was won by Mrs. Ross Allen, second high by Mrs. Bertha Mason and the traveling prize went to Mae McCune. The next meeting will be with Mrs. Ross Allen.

Ever Busy

The Ever Busy extension club met Thursday afternoon with Mrs. Ernest Horner. The lesson on quick breads was given by Mrs. Lowell Jones and Mrs. Horner. Two new members were present, Mrs. Merle VanZandt and Mrs. Jack Sander. The next meeting will be held with Mrs. Adolph Sevenker on March 13.

Job's Daughters

The Order of Job's Daughters held its regular meeting on Febr. 28, 1952, in Burwell, Nebr. at the Masonic Temple.

With the regular meeting, initiation was held. Judy Beerline and Loretta Nelson were the girls initiated.

After the meeting, a delicious lunch was served by the members of the Eastern Star in Burwell.

Anniversary Party

Mr. and Mrs. Don Auble entertained in honor of the 38th anniversary of the wedding of his parents, Mr. and Mrs. Jay Auble Saturday evening. Guests besides the honored couple were Mr. and Mrs. Albert Jones, Mr. and Mrs. E. S. Murray, Mr. and Mrs. Sam Marks, Mr. and Mrs. Joe Jirak, Mr. and Mrs. Herbert Smets, Mr. and Mrs. Wm. Sack, and Dr. and Mrs. F. L. Blessing. The evening was spent in visiting. Mrs. Auble served lunch.

Class of '32 Meets

Members of the Ord high school class of '32 met at the airport Thursday evening and further plans were made for the reunion to take place in August. Those who live in Ord have found that at least 40 plan to be in attendance at the reunion and several have not been heard from.

Surprise Birthday Party

Mr. and Mrs. Joe Sedlacek, Mr. and Mrs. Joe Jablonski and Mr. and Mrs. Joe L. Dworak surprised J. L. O'Halloran in his home on Sunday evening in celebration of his birthday which was Monday, March 3. The evening was spent socially.

Saturday Dinner Guests

Mr. and Mrs. T. A. Hayes and daughter were Saturday evening dinner guests of Mr. and Mrs. Rolland Hansen.

Eastern Star Meeting

Mrs. Jessie Berquist, of Lincoln, district grand supervisor of the Eastern Star organization will be a guest of the local group Thursday. Luncheon will be served at Harmony House. During the afternoon Mrs. Berquist will conduct a school of methods and in the evening the regular Eastern Star meeting will be held.

Rotary Sees Film

Rev. Keith Shepherd showed a film from the Red Cross at the meeting of the Rotary Monday evening. The picture was entitled "The Big Flood of '51" and showed the high waters in Kansas City, also the work of the Red Cross at that time.

Pitch Party

Mr. and Mrs. Loren Good entertained at a Pitch party Friday evening at their home. Guests were Mr. and Mrs. Raymond Christensen, Mr. and Mrs. John Warford, Mr. and Mrs. Wayne Turner, Mr. and Mrs. Rudolph Krahulik, and Mr. and Mrs. Ross Allen. High scores were won by Mrs. Wayne Turner and Raymond Christensen. Low scores were won by Mrs. Raymond Christensen and Rudolph Krahulik.

Return From Trip

Cathryn and Alyce Finley and Beverly Whiting returned to Ord Saturday following a visit of seven weeks spent in Arizona, California and Washington. The Finley girls were the guests of Mr. and Mrs. Henry Hilker in Mesa, Ariz., for five weeks, later going to San Diego, Calif., where they spent a week with Mr. and Mrs. McCleary, both families being relatives.

In Long Beach, Calif., where they went next, they were joined by Beverly Whiting, who left Ord when they did, and all were the guests of Beverly's sister and husband, Mr. and Mrs. Lee Juman. Mr. and Mrs. Juman took their guests to Los Angeles, Calif., where they went by bus to Mesa, joining an uncle and aunt of the Finley girls, and all came by car to Grand Island. Enroute they stopped in Amarillo, Tex., where other relatives were visited. Beverly also visited another sister and brother-in-law, Mr. and Mrs. Earl Grabhorn in Toponga, Calif., and Mr. and Mrs. Wayne Grant in Seattle, Wash.

Dr. and Mrs. C. J. Miller returned home Wednesday evening of last week from a week's trip to Las Vegas, Nev., where they went to visit their son, Roger, who is stationed at Nellis Air Force Base near that city.

They traveled by train from Grand Island. Nearby sights visited were Hoover Dam, Boulder City and Lake Mead. A day was spent touring Death Valley, Calif. and visiting the castle of "Death Valley Scotty."

—Mrs. J. M. Crane and son, Jim, jr., went to Wichita, Kans., Saturday and returned Sunday evening. They made the trip to get some of Jim's personal belongings which he had left there, when he came home, before Christmas.

—See our "Feature Lock" diamonds. Muncy's 23-tfc

—Mr. and Mrs. Lyle Manchester and son came from Franklin Friday evening, and were week end guests of relatives and friends here, being house guests of his sister, Mrs. Joe Miska. When they left on Sunday, Mrs. Miska accompanied them, and planned to stay a week in their home. Later she plans to go to North Platte, where she will stay a week with another brother, Richard Manchester, and family.

—Mr. and Mrs. Frank Jobst and Connie Keith spent Sunday evening with Mr. and Mrs. Pat Wray.

—Mrs. Ella Beehrle was a dinner guest Sunday of Mr. and Mrs. Frank Jobst.

—Mrs. Keith Kovanda and son of Lincoln, visited with her parents, Mr. and Mrs. C. A. Anderson, also with Mr. and Mrs. Jess Kovanda. Bill Anderson returned to Lincoln with Mrs. Kovanda and son.

—Mr. and Mrs. Loren Good went to Belgrade last Wednesday to see Mr. Good's father, who is ill and is being cared for in the home of a daughter.

—See our "Feature Lock" diamonds. Muncy's 23-tfc

—Mrs. Archie Keep says that her daughter, Mrs. Lynn Beeghley, of Parma, Ida., is recovering quite well from the serious operation which she had a few weeks ago. Mrs. Beeghley is able to be up and about her home. Mrs. Keep stayed with her and the children some time while she was in the hospital.

—Mrs. Neil Peterson spent Wednesday and Thursday with Mrs. Archie Boyce.

—Mr. and Mrs. W. J. Whipple went to North Loup Monday where they attended the funeral of Mrs. Maggie Wetzel, who had spent some time in their Nursing Home.

—Bake Sale, Circle 3, Dworak's Market, Saturday, March 8. 49-1tp

—D. W. Reynolds arrived here Monday morning from his home in Colorado Springs, Colo., and is spending some time with Mr. and Mrs. John Ragland. Mr. Ragland who broke his leg some time ago, is still wearing a cast and says it will be some time before it can be removed.

—Callers Sunday evening on Mr. and Mrs. Frank John and daughter, Helen, were Mr. and Mrs. Anton Kluna and Marjorie, Mrs. Frances Vasicek and Mrs. W. E. Lincoln.

—Mrs. Harry Wolfe took the Pep Club girls of the Ord high school to Aurora Friday where they attended the Ord-Aurora basketball game.

—Mrs. Maude Klein and Mr. and Mrs. Will Wells of Cotesfield were Sunday dinner and afternoon guests of Mr. and Mrs. Leonard Ludington and Doane.

Has New Apartment

Mrs. Elsie Rathbun moved the last of the week into the apartment recently occupied by Mr and Mrs. Lloyd McComb in the house owned by Mrs. Clayton Noll. Mrs. Rathbun has been living in the Mrs. Wentworth house near the post office.

To Veterans Hospital

Herman Behrends was taken to Veterans hospital in Grand Island for treatment and surgery. Members of the family who came Monday were Mr. and Mrs. Maynard Behrends and daughter and Mrs. Irvin Green all of Scottsbluff. On Monday afternoon, these and Mrs. Behrends went to Grand Island to see Mr. Behrends.

—Dr. H. N. Norris, Osteopath. 32-tfc

—Those famous Danish pancakes, sausage, coffee, dessert and Abiskiver, will be served at Bethany Lutheran church, from 3 to 9 p. m. Saturday, March 8.

Card of Thanks—

We wish to take this means of thanking everyone who in anyway helped or offered to help during the illness and after the death of our dear mother and grandmother.

— *Children and Grandchildren of Mrs. Nina Normdn.*

Mid-Winter TIRE SALE!

U.S. ROYAL

Designed to fit your car...old or new!

Now you can get U. S. Royal quality to match all cars, all makes, all models at *special* full-set mid-winter *savings!* For every car *after* 1947 models—the U. S. Royal Air Ride! For every car *before* '47 models—the great U. S. Royal De Luxe!

Come in Today!

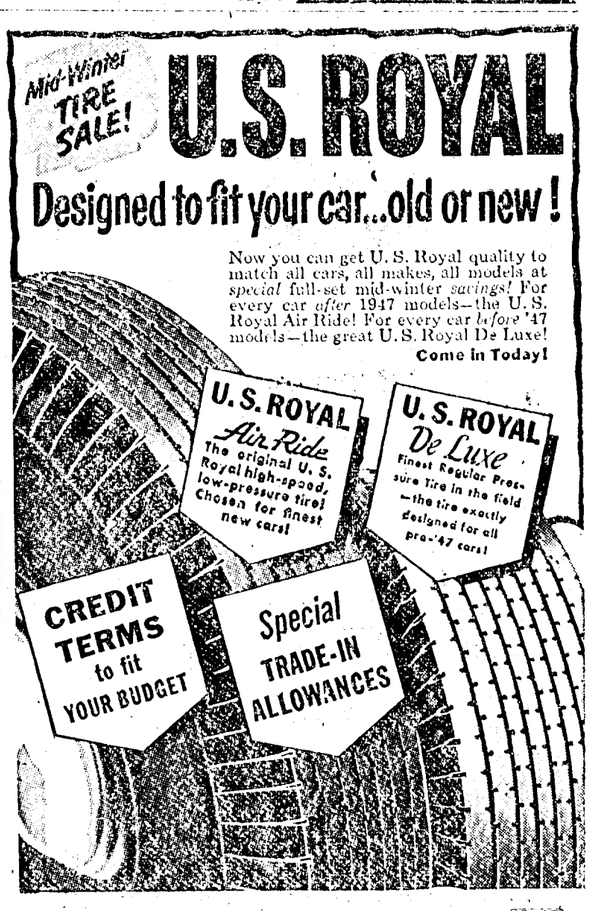

Service Oil Co.
Ord, Nebr.
US ROYAL TIRES

Up to $25.00 ALLOWANCE

For Your Old Water Heater

On A New Fully Automatic

bryant

NATURAL GAS WATER HEATER

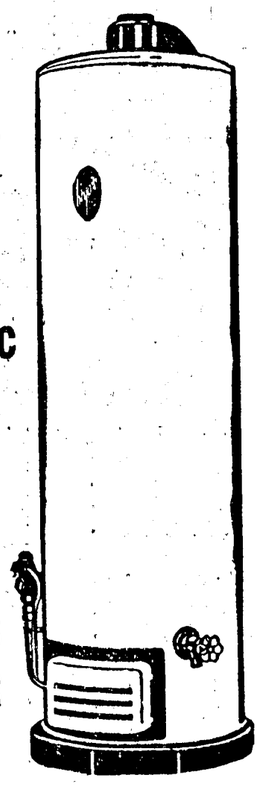

We want you and your family to ENJOY THE FINEST OF ALL HOUSEHOLD CONVENIENCES . . . hot water at the turn of the tap 24 hours a day . . . every day.

We don't care what kind of an old water heater you have . . . kerosene, wood or coal burning, worn-out gas or electric . . . WE'LL GIVE YOU A GOOD TRADE . . . up to $25.00. But ACT NOW . . .

This offer positively ends March 31st, 1952

KANSAS-NEBRASKA Natural Gas Company, Inc.

For Dependable GAS Service

Political Advertisement

To The VOTERS

The duties of any elected public official are to carry out the wishes of his constituents.

As a Howard County Public Servant for 15 years, A. W. Krueger of St. Paul, Nebr., carried out the wishes of farmers when they asked for

1. Rural Electrification.
2. A Soil Conservation District.
3. A Noxious Weed District.
4. Organizing the County for the eradication of Tuberculosis in cattle.
5. Organizing and supervising the purchase of feed for drouth stricken livestock.
6. Organizing 4-H Clubs and Woman's Project Work.
7. Organizing Greeley and Wheeler counties for administering the Wheat Program.

Today the wishes of the people of the 29th Unicameral District, if interpreted correct are:

1. To hold the line in Taxation.
2. To Conserve and Rebuild our Soils.
3. To Maintain a Prosperous Agriculture upon which our Rural and Urban Population are entirely Dependent.
4. To Improve our Farm-to-Market Roads.
5. To Solve our State Road Problem.
6. To Restore Honesty and Economy in Government.

These mandates will be in trusted and competent hands if given to A. W. Krueger.

A. W. KRUEGER WAS:

1. County Extension Agent in Howard county for 15 years.
2. Instructor, Principal and Superintendent of High Schools in Nebraska for 12 years.

A. W. KRUEGER NOW IS:

1. A Director of Howard-Sherman County National Farm Loan Association.
2. A Director of Howard County Noxious Weed District.
3. A Farmer and Landowner.
4. A Member of The American Legion.
5. A Farm Veteran Instructor.
6. On the Non Political Ticket for Member of the 29th Unicameral District.

VOTE FOR

A. W. KRUEGER

We Solve All Current Problems!

Fluorescent Lights Installed By Experts

Live by healthful, pleasing fluorescent light and SAVE on electric costs in the bargain! Low current consumption plus low initial installation makes fluorescent fixtures a real "buy." Call us for details right now. Our number is 562.

Anderson Electric

Walt Anderson

Ord, Nebraska

NOW I FEEL SORRY FOR WOMEN WHO DON'T HAVE MY CHRYSLER POWER STEERING!

Come Discover Power Steering Today . . . and These Great Chrysler Features, too!

180 V-8 Horsepower, even on non-premium fuel. The Security of Power Brakes . . . *Driver-Controlled* Automatic Fluid Transmission . . . The Rough-Road Stability of Oriflow Ride . . . The protection of Fully Waterproof Ignition.

You'll never know what she means till you try Chrysler's *Full-Time* Power Steering yourself! *Even other cars with so-called power steering don't offer as much new safety and ease as she gets!*

On *every* turn, hydraulic power does 4/5 of her work, her hand does only 1/5! On *every* turn, she turns her wheel *1/3 less distance* than other cars! At *every* instant, turning or not, her hands have *5 times her former power* to hold and control her car's front wheels!

She eases into parking places *you* wouldn't even try. She slips through traffic with the precision of a watch. She breezes over bad roads with never a feel of wheel fight, car under control as never before!

She can start in the morning and drive into the night with never a hint of shoulder strain . . . with the same wonderful "wheel feel" and safety in every mile!

Come try this amazing new steering yourself. *We promise you never felt anything like it!*

(NOTE: Power Steering standard on Crown Imperial, available, extra, on ANY new Chrysler.)

ANDERSON MOTOR CO.—Ord, Nebr.

The Ord Quiz

Published at Ord, Nebraska

Entered at the Postoffice in Ord, Valley County, Nebraska, as Second Class Mail Matter under Act of March 3, 1879.

Subscription Price
$3.50 in Nebraska
$5.00 Elsewhere

E. C. LEGGETT,
EDITOR and PUBLISHER
R. R. Apking ..... Adv. Manager
Myra T. Barber ..... News Editor

NEBRASKA Press ASSOCIATION Member NATIONAL EDITORIAL ASSOCIATION 1952 SUSTAINING MEMBER

Don't Vote

All the efforts of this newspaper in the past to interest the public in getting out to vote seems to have been largely wasted. This year we are trying a different approach. We are advising one and all to keep away from the pools, except for those whose duty is to record the vote and draw pay for doing same. After all, they are paid to go to the polls, and they might just as well vote there.

As to the others, can you think of one good reason why you should waste your time going to the polls? If the day is fair, there are a hundred and one things you can do--but probably will not. If it is stormy, who wants to be out in a storm? Remember George Washington was caught out in a storm and died of pneumonia.

It is true that the boys are having plenty of trouble in the trenches over in Korea, doing their part to keep alive your right to vote. It is true and old fogey named Patrick Henry said: "Give me liberty or give me death." You still have the liberty to stay home on election day if you wish, and you have to die some day, so, what's the use!

Getting back to those boys in the trenches. Believe it or not, they would give a great deal to be able to be home and cast a vote April 1st, November 4th or any other time. They are being given the privilege of casting a mail vote, and many of them will. Here at home a lot of their friends will not bother to go across the street to cast a ballot. Under our form of government we have the right *not* to vote.

In the totalitarian countries they make voting easy for you. You do not even have to decide which of the two men you will vote for, as there is only one ticket and one set of candidates. You do not have to attend any caucuses of conventions. There is only one party and the candidates are hand picked for you. The only catch to it is that you must go and vote.

If you like that system, keep staying away from the polls and we will have just such a system here. But don't forget that you will then be compelled to vote and you will have no choice in the voting. It is all right to let the other fellow do your voting for you. In time he will insist on doing your thinking for you, and that will save you a lot of worry. You may have fewer headaches, but more backaches from the extra labor you will be required to do.

This is a free country. You do not have to vote. It is true that, in most cases, you have a choice of candidates, but you do not have to choose between them. The world will not come to a sudden end if you do not vote. You are a busy man. You drive to town at breakneck speed so you will have time to monkey around until its time to drive home again. After all, what does it matter? These fellows who are running for office are all good fellows.

Anybody who files for office is good enough to hold the job. All it requires is somebody to fill out the application and the filing fee, which he can probably borrow from a friend. Perhaps two men running for the same job are friends of yours. Since you can't vote for both, why not stay at home and fail to vote for either? After all, you are a good fellow, and you want to remain that way.

Nobody can criticize what you do, if you do not do anything. The only issues coming up this year are *vital* ones. Who cares who is elected. Show the people you have a mind of your own. Stay away from the polls on election day. After all, why show vulgar curiosity? If you go to the polls it may indicate that you give a darn who is elected. But if you will not go to the polls to vote for somebody, how about going to vote against somebody. That would be fun.

More Straws

More straws are accumulating to show which way the wind is blowing now, and to indicate which way the wind may blow next November. The latest is a straw vote taken by the Fullerton Chamber of Commerce. It may be inferred that Fullerton and Nance county should show a fair cross section of Nebraska and Nebraska should be a fair sample of all the middle west.

A total of 55 votes were cast by the group. On the matter of president the vote stood as follows: Taft 23, Eisenhower 14, Kefauver 5, Truman 3, and Warren 1. Just what happened to Stassen, whose name is to appear in the state primary, is not known. And Kerr of Oklahoma, also running, failed to get a single vote.

There is no doubt that Nebraska is in the republican column, as it has been for some time, but it seems hardly likely that the proporation of republicans and democrats would be 47 to 8, as the vote shows. It must be that some democrats voted for a republican rather than vote for any available democrat. In this straw vote Taft got ten times as many votes as Truman did, Eisenhower got five times as many, and even Kefauver beat him, 5 votes to 3.

The same group voted on the two republican candidates for United States senator, six-year term, with Peterson getting 28 votes and Butler 26. If this is any indication of the trend over the state, and it probably is, that should be a beautiful race to watch and may the best man win. The story indicates that the vote was open to all candidates for this office. If so, Stanley Long of Grand Island, the democratic aspirant, failed to get a single vote.

It is hard to envision 51 men voting on such an issue and all of them ignoring a man as well qualified as Mr. Long. The inference is that the present administration is so unpopular in Nebraska that nobody wants to vote the democratic ticket. Next month we will have an opportunity to see just how the two parties will line up at the primary.

In Nebraska the percentage of democratic votes cast at the primary is usually an indication of what the percentage will be in November. So after the votes are counted in April we should have a fair picture of how the state will go in the general election. The republicans will probably come out ahead, but certainly not by a vote of 6 to 1.

Still More Straws

The political breeze is still stirring straws. One of the most recent of these is the entry of Senator Richard B. Russell of Georgia into the democratic presidential race. It is expected that he will draw the sold support of the south, even if President Truman decides to have another try at it. Whether the south will continue to hold out in 1952 is something else again.

All republican candidates are in favor of a change, a decided change in Washington. The candates have been in favor of a change in every election since 1936. The demand for a change this year seems to be more pronounced than at any time in the past, and half a dozen candidates are either actively in the race or may be brought into the race by convention time.

It seems that even the democrats are dissatisfied with present conditions, which accounts for the entry into the race of no less than three candidates to date, all of them from below the Mason-Dixon line: Kefauver of Tennessee, Kerr of Oklahoma; and now Russell of Georgia. They are all able men, with Russell probably holding a slight edge in general ability.

It is doubtful if any of the three will be picked by the democratic national convention. It is more possible that some democrat from the north will get the call, with one of the three southern aspirants getting the bid for vice-president. Two Illinois statesmen, Senator Douglas and Governor Stevenson are among those mentioned for the top post.

A poll of the Nebraska candidates for delegate to the national convention taken by the World-Herald shows that 26 are for Taft, 10 for Stassen, four for MacArthur, two for Eisenhower and 19 undecided. Of the others four were withdrawing from the race and five could not be reached for the poll. In spite of this, Nebraska voters will probably give Harold Stassen a majority, as they have before.

Of two possible candidates, Eisenhower seems to be losing out for a chance at the republican nomination. If he would come home and get busy he might still have a chance, but he would have to get out of the army if he did. He cannot participate in politics while in the service, and, if he quits the army to campaign he will lose his retirement pay of about $19,000 a year.

Another possible reason why Eisenhower is losing out is because he has been endorsed by Texas democrats and by other groups from the south. Republicans do not take too kindly to the idea of democratic help, especially when offered so early in the campaign. Leaders seem to prefer a man who can be elected without direct endorsement of southern states.

The other possible candidate is one whose name has not been mentioned by his own party, but republicans in general have a friendly feeling for Senator Byrd of Virginia. The senator would receive a large number of republican votes, but the fair deal boys want no part of him and his fight for economy in government.

Meanwhile Harry T. sits on his constitutional rights and refuses to state whether he will or he won't. It is a safe guess he would run if he was certain he could be elected. It is equally certain he would step aside if the convention permitted him to name his successor as democratic standard bearer. He is using the famous FDR methods and waiting for his political advisers to push him into the race.

Attend National SCS Convention

Alfred Burson and Fritz Kuehl returned the first of the week from Cleveland, O., where they had spent the past week from Febr. 25-29 attending the sixth annual convention of the National Association of Soil Conservation Districts. Mr. Burson is chairman of the Soil Conservation Board in Valley County. A high light of the convention program was an address by Sen. Robert A. Taft, on the subject, "America's Soil Conservation Districts." Another highlight was an address by Charles F. Brannon, Secretary of Agriculture, on the subject, "Soil Conservation Districts Tomorrow." Robert M. Salter, Crief of the U. S. Soil Conservation Service, spoke on "The Job Ahead."

—Use Quiz Want Ads for quick service.

++ Something Different ++

Like anyplace you are visiting for the first time, Florida has made many impressions on me—not all of them good!

It is very big, shaped like a pistol with a too round muzzle, it must be six or seven hundred miles long. And it is very sandy. And it is very flat. And—I laugh when they call this a cattle-country, with its poor grass, palmetto scrub everywhere, palms and pines, and water and swamps and marsh grasses. Doesn't look much like Nebraska's lush grasses, belly-high with contented steers as they graze.

Oh well, not everyone can live in Nebraska!

oOo

Distances are great here. Often you may drive and drive, with few towns braking your speed.

We loved the white, white beach, as white as salt, at Panama City, where we first set foot in this vast state—up in that spindly corner of Florida, nearest Nebraska.

oOo

We loved the wonderful-tasting oysters at Apalachicola, sixty miles down the west coast, where a big share of the state's seafoods are brought into a sleepy town with an unforgettable Indian name.

oOo

We thought Tallahassee was an up-and-coming-looking city, a neat state capitol.

We were amazed at the governor of the state, whose name was on every construction sign, telling how his administration stood for progress. These signs were thick: one appeared every three or five miles, certainly.

Tisk, tisk—such campaigning!

oOo

To describe the Cypress Gardens would be difficut indeed. The most flowers, the brightest flowers, the greenist vines, the softest mosses, abound on every side of the quiet waterways.

And close by are the cypress trees, their tops draped in beards of feathery gray mosses. Their trunks are slender but their bases rise imposingly from the water.

Here is the land of the water-skiing with is fun to see, of course.

oOo

The singing tower and bird sanctuary we visited, appropriately on a Sunday. . .

. . . Lovely, quiet, charming, haloed; it seemed like God's own church. . . this tall, pink spire of handsomest marbles, set on an eminence, overlooking green Florida for miles.

Towering trees were small beside it. Flowers and pools were everywhere around, and birds sang inspiredly.

The broad paths were all of sawdust, so no footfalls marred the serenity.

Edward Bok, the transplanted Holland boy, really left a thing of beauty for the people of America when he established this world-famous carillon in its own tower in its own park.

oOo

Orange groves are fun to see for Nebraskans. They look a little like round green Christmas trees, trimmed altogether in orange globes.

. . . Orange juice is fun to drink, too. . .

. . . The first few gallons.

Many orchards invite travellers to stop and drink, free. Others advertise "All the orange juice you can drink for ten cents."

oOo

The Atlantic is forever fascinating. . .

It is as engrossing to watch the whitecaps roll in as it is to study the flames in a fireplace.

—*Irma.*

Housework Easy Without Nagging Backache

Nagging backache, loss of pep and energy, headaches and dizziness may be due to slow-down of kidney function. Doctors say good kidney function is very important to good health. When some everyday condition, such as stress and strain, causes this important function to slow down, many folks suffer nagging backache—feel miserable. Minor bladder irritations due to cold or wrong diet may cause getting up nights or frequent passages.

Don't neglect your kidneys if these conditions bother you. Try Doan's Pills—a mild diuretic. Used successfully by millions for over 50 years. It's amazing how many times Doan's give happy relief from these discomforts—help the 15 miles of kidney tubes and filters flush out waste. Get Doan's Pills today!

Ward's Cookin' What's Column

For two weeks I was back with the Quiz helping Ed and Myra with the news and making myself useful. I did not become entirely used to being called "Gene" although I was supposed to be taking his place. I might be able to do quite a bit for the Quiz, but that is only a small part of his work with the Quiz Industries. The business is really big. I write three columns from week to week and get back on the job steady about twice a year, but there are always new faces in the pressrooms and it seems I never get to know everybody by their first names. Back in the old days when there were a total of ten people or less working here, everybody knew everybody else, and everybody saw everybody else several times every day. Now it takes quite a while just to walk around and visit all the different rooms, to say nothing of taking up my time and the other fellow's time talking. I wonder what W. W. Haskell would say if he could come back and visit the paper that represented his chief work in life and could see how the business has grown? One thing, it is still "The Ord Quiz" and we are using the same head the paper had when Haskell sold it 34 years ago.

Many of the institutions of yesteryear are a thing of the past. Some are gone, never to return, while others are to be found only in those stores which believe in keeping just about everything that a customer may chance to ask for. For example, the making of standardized shirts, with definite sleeve lengths has obviated the need for sleeve holders. If you are able to get your correct neck measurement together with your correct sleeve length, you have no need for the holders. Sometimes this is not possible, and that is where the sleeve holder comes in. I needed a pair recently and found them at the Farmers store in North Loup. Then there are spats, those short-waisted leggings you wear with oxfords in winter to keep your ankles warm. Older men still like them, but the young fellows either wear boots or would rather freeze than wear such things. I am not proud, so I looked all over for a pair my size last fall. Benda's had them, but too young for my use. Bill Misko did not have them in stock, but he had a pair my size at home that he had never worn, so my needs were supplied. Yes, while we are talking about it, Misko still has buggy whips for those who want them.

Nature is the most contrary thing. Last week I wrote about what fine weather we were having in February. I sealed the letter, but it started raining and snowing before I got it mailed, and has been unsettled ever since. I might write something this week about the bad weather, but, with spring just around the corner, we hope, a man really puts himself out on a limb even taking a chance with the weather. My father used to say that Nebraska weather was the finest in the world because we always had such a variety of it. He also said that, if a person were going on a trip to be gone all day, he should take a fur coat, a rain coat and a parasol to keep off the sun, and that all might be needed any month of the year. We are realistic about our weather in Nebraska. Since it is always "unusual," that is the kind of weather we prepare for. We hardly ever see snow stay put in Nebraska, but I recall two different snows in which 16 inches fell and stayed right where it fell. One came in February in either 1897 or 1898, I forget which, the other came in April, 1916. The first hung around a month or more, but the latter melted in just a few days. We really have weather in Nebraska and we are proud of it.

There is the story of the Englishman who had lived for several years in New York City and of his brother who had come over to visit him. In honor of the occasion the first Englishman hired a cab and they drove all over the city, detouring every little while where the street was being torn up for improvements, passing places were buildings were being built or remodeled. After the trip was over he said: "David, you have seen our city now. What do you think of it?" David considered the matter for a while and then replied, "I believe you will have a wonderful city here Robert, when and if they ever get it finished." That story applies to roads whether in Nebraska or elsewhere. Wherever you go you will find them torn up for rebuilding. They are supposed to be permanent roads, but there is no such thing. Permanence and progress are diametrically opposed. The very fact that our roads are constantly in need of repair is proof of the progress of our people. Over in parts of China the people are still trudging along the same narrow paths that their ancestors have trod for countless generations, but the Chinese are not progressive. I hope we get the rest of Highway 11 completed this year without too much detouring, and I hope the new road will last for many years, but I know it won't.

There seems to be some complaint that the public is not buying series "E" bonds as readily as could be wished. During the war, when there was some special inspiration for buying bonds, it did not take much coaxing to sell them. Today it is not so easy, and it has occurred to me that there may be a reason. Clark Weckbach tells me that the pictures on the bonds are as follows: $25, Washington; $50, Jefferson; $100, Cleveland; $200, Roosevelt (F.D.R.) $500, Wilson; and $1,000, Lincoln. Washington, Lincoln, and Jefferson, being our three greatest presidents, could hardly miss being in that lineup. Since Lincoln we have had three democratic presidents, not including the incumbent. I want you to note that all three of them are honored by having their pictures on the bonds the public is supposed to buy, but not a single republican since Lincoln appears in the list. What about Teddy Roosevelt, or two of our martyred presidents, McKinley and Garfield, and Benjamin Harrison was not such a bad fellow. I would stack them up against Cleveland, Wilson and F.D.R. any time, and at least half the bond buyers feel the same way. It may not seem like a vital issue, but I would gladly buy a bond with Teddy's picture on it.

It is human nature to desire most those things that are the most difficult to attain. We do not appreciate those things that are handed us on a silver platter. It may be nice, in a way, to be born with a silver spoon in one's mouth, but the man so brought up is likely to have an impediment in his speech. In other words, he does not learn to speak for himself and he has a rough time of it in the oratorical contests. This desire to buck up against the rough side of life manifests itself early. Perhaps that is why the kids going to and from school in the winter try to find the deepest snow to wade in. It is why they plow along through the mud in the gutter in spring instead of keeping to the sidewalks. Instinctively they are fitting themselves for the battle of life and the tough times that may lie ahead, such as crashing through the line in a football game. It is why the longest way around seems to be the shortest way home to the kids, excepting when the shorter way presents the greatest difficulty. The next time you find that child of yours knee deep in the mud, either end up, be lenient with him as you can. You probably did the same thing when you were young. If you expect him ever to amount to anything, remember he is just seeking self-expression.

—See our "Feature Lock" diamonds. Muncy's. 23-tfc

"SO I SEZ TO MABEL,'--THEM BIXBY'S AIN'T HAD A HEATING CONTRACTOR OUT TO LOOK AT THEIR PLACE YET. SO LET'S WEAR WINTER COATS OVER OUR WINTER COATS!"

We Sell! We Install! We Service! We Guarantee!
Always Call This HEATING CONTRACTOR

ROWBAL
PLUMBING and HEATING
243 So. 16th St. Phone 172R1

Announcing
New Ford Trucks for '52

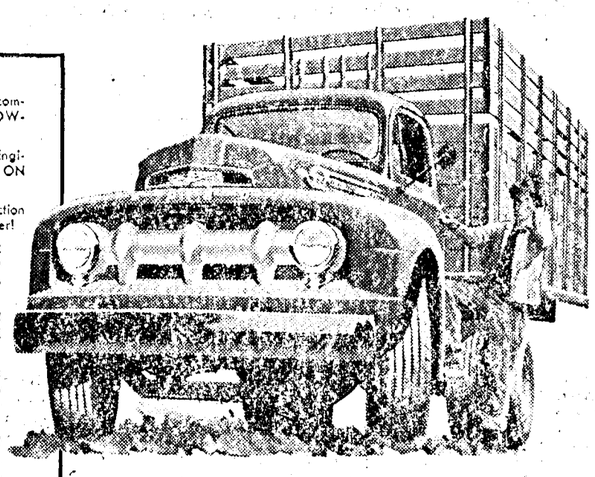

- THREE completely new high-compression, overhead valve, LOW-FRICTION ENGINES!
- Designed for Speed Hauling! Engineered to SAVE UP TO 14% ON GAS!
- New short piston stroke cuts friction drag, liberates "captive" power!
- New 101-h.p. COST CLIPPER SIX . . . new 145-h.p. CARGO KING V-8 . . . new 155-h.p. CARGO KING V-8!
- Famous Ford Truck V-8 upped to 106 h.p.! Proved BIG SIX now 112 h.p.!
- Now FIVE great Ford Truck engines! Now over 275 series power combinations! One exactly right for YOUR job!
- Only FORD gives you choice of truck V-8's or Sixes!
- POWER PILOT economy in all five Ford Truck engines!
- Ford Trucks LAST LONGER! Life insurance experts, checking latest registration data on 7,318,000 trucks, have proved it!
- Talked-about Economy Run Book shows how little it costs to run Ford Trucks in your kind of work! See the Book at your Ford Dealer's!

F.D.A.F.

this new 1952 Ford F-7 is powered with the completely new "LOW-FRICTION" 145-h.p. CARGO KING V-8—which delivers more horsepower per cubic inch than any other gasoline-powered truck engine among the five sales leaders! New Ford Truck engine features for '52 include: New Full-Flow oil-filter! New cast alloy crankshaft! New pressure cooling system! See the new Ford Trucks for 52 now!

COME IN—SEE US TODAY!

Availability of equipment, accessories and trim as illustrated is dependent upon material supply conditions.

Cost still less to run!

LEACH MOTOR COMPANY Ord, Nebr.

WE BUILD THIS HOUSE IN 30 DAYS

Our neatly designed, compactly arranged, popular Ranch-house designed homes may be seen all over Nebraska:

Scottsbluff	Wahoo
Sidney	Mullen
Chappell	Bingham
Grant	Hyannis
Elsie	Chadron
Sutherland	Gordon
McCook	Crawford
Lincoln	Hay Springs
Gurley	Ainsworth

We Furnish Everything
Finest Quality — None Better
Custom Built from your own plans

FARMERS — RANCHERS OUR SPECIALTY
Act Now While Materials Are Available

Write or Call—

Western BUILT HOMES

PHONE 132 SCOTTSBLUFF, NEBR.

USE THIS COUPON

WESTERN Built Homes Co.
Box 697, Scottsbluff, Nebr.
Send me information on Western Built Homes.

NAME _____

ADDRESS _____

Prepare for Rainy Days

It's the wisest policy to invest in insurance — your best protection against financial loss due to accident. Call us.

It Can Happen Anytime—

D. E. TROYER
Representative, Equitable Life Assurance Co. of New York
Phones 131 and 265 Ord, Nebr.

The Good Seed Quality of CORNHUSKER HYBRIDS

Is Especially Important To You This Spring!

--- for 1951 was so "tough" a growing season that in many production areas normal seed-corn quality and yields simply were not possible.

CORNHUSKER, however, was lucky with its 1951 production of good high-germinating seed. Here's why:

1. This year our production area in the Platte Valley of central Nebraska was—even more than usual—the "garden spot" of the Western Corn Belt.
2. We were able to complete over 90% of our seed-field planting by May 14, 1951.
3. Heavy fertilizing aided steady progress toward maturity — just as you found was true on the most fertile fields on your own farm.
4. Thus we got more nearly normal kernel development, before the general killing frost of September 28, than was possible almost anywhere else in the entire Western Corn Belt.
5. Our entire harvested seed acreage averaged 85 bu. per acre after drying—with test weights running from 56 to more than 58 lbs. per bu.

Sales to date are by far the heaviest we've ever had --- so, even with our good 1951 crop, plus a moderate supply of 1950-crop seed of excellent quality and germination, we will be completely sold out before this spring's planting is over. DON'T DELAY --- see your CORNHUSKER dealer NOW for GOOD seed of these GREAT hybrids!

CORNHUSKER HYBRID CO., Fremont, Nebraska

Represented in this locality by:

Noll Seed Co., Ord

John Kaminski, Arcadia Fred Beck, Scotia

Mystery Eyes Were Those of Cashier At First National

Nearly everybody in this area has stood in the First National bank and talked to the owner of last week's mystery eyes, Cashier James Petska. Petska has been one of the faithful employees of the bank for more than 30 years.

He is the oldest employee, in point of service, of one of the oldest banking institutions in central Nebraska. When he started E. M. Williams was president. Others have been R. A. Studley, Frank Koupal, Frank O'Neal, Ralph Misko and Clark Weekbach.

James Petska has spent practically all his life in Ord. He is married and they have one daughter, Mrs. Margaret Edwards, and one granddaughter. He is one of Ord's most ardent sportsmen, and enjoys both hunting and fishing.

Cotesfield News

Mrs. Evelyn Donscheski
Phone 4F11

Mrs. Guy Blanchard was taken to Grand Island Monday to consult a doctor. She had trouble with a nose hemorrhage.

Mrs. Anna Barnes accompanied Mrs. Everett Satterfield home Thursday to spend a few days.

Mrs. Henry Wadas of St. Paul taught the primary room three days this week, because of the illness of their teacher, Miss McCarty.

Mr. and Mrs. Emil Pedersen of Casper, Wyo. and Mrs. Mrytle Horn of Dorchester were calling on friends here Wednesday.

Mr. and Mrs. Einer Neilsen moved to farm near Nysted Saturday.

Mr. and Mrs. Leonard Wells, Mr. and Mrs. Clarence Fox, Mr. and Mrs. Charles Wolf and Mr. and Mrs. Herbert Dulitz all of of North Loup attended a card party at the Lester Wells home Friday evening.

Mr. and Mrs. Homer Simpson and son were Friday callers at the Walter Kyhn home.

Mr. and Mrs. Thomas Jensen and Mrs. Anna Christensen went to Grand Island Tuesday. Mrs. Christensen visited at the Fred Christensen home.

Russell, son of Mr. and Mrs. Raymond Stevens was eleven years old Feb. 27. Those that came Friday to help him celebrate were Mr. and Mrs. Chris Boilesen, Mr. and Mrs. Ray Hansen and Carol, Mr. and Mrs. Delbert Keep and family, Mr. and Mrs. Allen Keep and Marjorie and Mr. and Mrs. Vernon Keep and family.

Carl, son of Mr. and Mrs. Wilhelm Pedersen of California came to visit relatives.

Mrs. Charlie Keep and Mrs. Horace Blanchard of St. Paul, Mrs. Minnie Tatlow, Mrs. Keith Bresley, Mrs. Clarence Bresley, Mrs. Elwood Blanchard and Mrs. Jess Parker were afternoon callers of Mrs. Ada Holmes Thursday. The occasion being her birthday anniversary. Evening callers were Mrs. Tom Jensen, Mrs. Alma Sautter, Mrs. Anna Christensen, Mrs. Josie Weiker and Mrs. Joe Moravec. Mrs. Holmes received many nice gifts.

Mr. and Mrs. Allen Rasmussen are the parents of a daughter born March 1, at the St. Francis hospital in Grand Island. The family now consists of three boys and one girl.

Mr. and Mrs. Wayne Hansen of Grand Island brought Mrs. Maude Klein of Lincoln to the Bill Wells home Monday. She will remain for a few days visit.

Mr. and Mrs. Albert Ingerley and son of Elba called at the George Vlack home Friday.

Mrs. Ras Rasmussen celebrated another birthday Feb. 26 and to make the day complete she received a bouquet of roses from her son, Robert, of Oceanside, Calif. Those that came in the evening were Mr and Mrs. Victor of North Loup, Mr. and Mrs. Chris Boilesen and son, Mr. and Mrs. Hans Boilesen, Mr. and Mrs. Corwin Springer of Elba, Pete Andrew and Minnie Rasmussen, Mr. and Mrs. Chester Wells, Mr. and Mrs. Dean Rasmussen and Cindy and Mr. and Mrs. Louie Rasmussen.

Mr. and Mrs. Louie Rasmussen and Mr. and Mrs. Thomas Jensen attended the show in North Loup Sunday.

Mr. and Mrs. Walter Kyhn went to Loup City Thursday to attend a Farm Bureau banquet.

Is Your Car An "April Fool-ster?"

If your car's braking power waiting to give you a sudden "surprise" one day, by disappearing altogether? Not if you have those brakes checked regularly by our experts! Drive up now.

ANDERSON MOTOR CO.

Lone Star

Mrs. Otto Cassidy and Mrs. Hazel Guggenmos helped Mrs. Archie Shafer cook dinner Wednesday for those who were helping the George Bartholomew family move to their new home north of Burwell.

Dr. Smith was called to the Rudolph Hosek home Friday where Rudolph is suffering with a case of flu.

Mr. and Mrs. Otto Cassidy were Sunday guests of Hazel Guggenmos and Darrell.

—Mr. and Mrs. John Wozab drove to Grand Island Saturday afternoon, taking Mr. Herman Behrends to the Veterans hospital for emergency treatment.

Mr. and Mrs. Ray Falter spent Friday evening with Mr. and Mrs. John Wozab.

Mrs. Ray Grabowski and Sandra called on Mrs. John Wozab last Thursday afternoon.

The Eyes Have It!

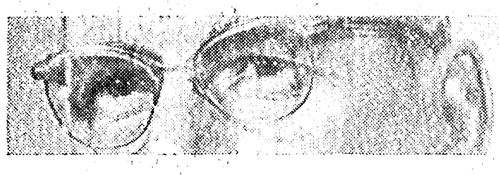

Here's the photo game for Quiz readers. Can you identify the person above. He or she is a prominent Ord business man or woman. Next week's paper will give you the true identity.

"A nervous, irritable disposition may be caused from eye strain, and it is possible that your family and friends would enjoy you more if you wore glasses."
—Dr. Glen Auble.

Dr. Glen Auble
OPTOMETRIST
ORD

When You and I Were Young

Ten Years Ago

The Ord winning streak in basketball was broken but it took Grand Island high to do it by a final score of 37 to 24. — Dr. W. J. Hemphill passed his fortieth anniversary as doctor in North Loup. — Leonard Johnson of Burwell was elected president of the Nebraska Hardware Dealers at their annual meeting. — The nation's greatest draft registration was to start Feb. 14 and continue through Feb. 16, with 500 or more men scheduled to be drafted in Valley county. — The Quiz had added 125 new names to its list in a short campaign. — A Thursday morning fire at the Jack and Jill store had ruined their stove but did little other damage. — Mrs. Mary Holman, who was almost 90 years of age, died at the home of her grandson, Alvin Wells. — About 220 couples enjoyed the hospitality of the Ord Volunteer fireman at their annual ball. — The county defense board was loading scrap iron on the U. P. tracks as part of the defense program. — A record breaking crowd from Loup, Garfield and Valley counties met in Ord to hold a 25th anniversary celebration. — A soil conservation district was planned for Ord, with 75 interested farmers attending a special meeting held for that purpose.

Twenty Years Ago

Marion J. Cushing had filed as a candidate for representative of the 77th district on the republican ticket. — Eighty were present at a benefit bridge party in Ord, and $12 was raised for drought benefit. — The Ord Chanticleers were going strong and defeated Comstock 27 to 8 and Burwell 27 to 9 during the previous week. Score were not so high in those days, probably because the coaches were teaching a good defense. — A number of North Loup people were in danger in the Sino-Japanese war, then going on. Who started all this trouble in the first place? — The Ord Volunteer Fire department cleared about $100 as the result of their annual ball. — Mrs. Frank Vodehnal, 81, resident of the county for 51 years, died at her home in Ord Feb. 8. — Blaha Bros. traded their garage in Ord for a farm owned by Mrs. Tom Zulkoski, which was located just above Fort Hartsuff. — After many years of service W. T. Hamilton resigned as police judge and the city council appointed Wilson Bell in his place. — At the annual meeting of the Farmers Store Charles Sternecker and Carl Koelling were elected as new members of the board, succeeding Fred Jackman and D. E. Strong. — The political pot was beginning to boil and William Richie, jr., lambasted Governor Charles Bryan at a speech in Ord for what he had done and what he had not done. This same William Richie is now democratic candidate for the short term as U. S. senator.

Thirty Years Ago

Christian M. Sorensen of Elyria came to Ord and filed his name as a candidate for sheriff on the republican ticket. — Drs. Howes and Gable were having changes made in their offices to give them more room for their work. — For some reason not mentioned in the item, the Quiz received a lovely box of homemade candy from Valleyside School No. 10. — A Long Beach resident, a former Ordite, wrote of meeting E. S. Bair on the streets of that city. — Judges Scott of Greeley, Gudmundsen of Ord and Fenner of Burwell were to judge the debate between the Ord and Burwell school debating teams. — After carrying the mail on route No. 4 for many years, Frank Norman quit and decided to devote his time to selling monuments for the Desch Monument works. Guy Burrows was temporary carrier in his place. — Bud Shirley fixed up an indoor golf course over the Hanson store and local enthusiasts were having a fling at the new sport. — Lute Larimer was on the road selling popcorn for Weekes and Baird and was meeting with good success, according to reports. — The plaster from the ceiling above the stairway in the north end of the Valley county courthouse fell, with a noise that could be heard for some distance. It happened at an early hour and nobody was hurt, there being nobody in the building at the time. The cause was putting the plaster on too thick in order to make the ceiling the height specified in the contract. It was better than two inches thick, according to measurements.

Forty Years Ago

A man named Henry Cooper was passing out the word that the long expected North Loup irrigation and power project was now definitely going through and that a power plant was to be built on his land. In case this was not done, he was threatening to build a large ice pond on the site himself. The plan did not go through, it fell through. — W. J. Hather had been a very sick man for a long time, his trouble being diagnosed as sciatica. It takes a lot to get a good man down, and Bill lived a long and useful life after that. — The Royal Neighbors held a big banquet at the Ord Opera house with the Modern Woodmen as their guests. Mr. and Mrs. William Timm prepared and served the meal and Earl Wise's orchestra furnished the music. — Miss Schaper and the second year German class gave a party to the first year German class, with German costumes predominating, only German spoken and a typical German feast served. Miss Haskell, first name not given, won the first prize for being able to speak the most German, the prize being a small German silk flag, and Prof. Jones received the booby prize. In the light of what has happened since, all this now sounds very silly. — John L. Ward was spoken of as having taken one of the best interior pictures ever taken in Ord. It was a photo of Ming Coombs in his dingbat shop and was reproduced in the Ord Quiz 25 years later. — Mrs. Angie Orcutt had moved her millinery business into the Quiz building, into the room now occupied by Muncy, the south side jeweler.

GALLBLADDER HURTS?
BEGIN THIS NEW TREATMENT TODAY
Relief at last for sufferers from gall bladder, stomach and colic distress due to lack of healthy bile. This new preparation called MAGNACOL acts with remarkable effect to stimulate the flow of healthy bile. Be fair to yourself and begin fighting distress at once with MAGNACOL. MAGNACOL may appear to be an expensive medicine, but considering the relief you will experience, the $2.50 it costs amounts to only a few cents per dose. MAGNACOL (caution, use only as directed) is sold with a strict money back guarantee if not delighted with results. Sold only by
RINGLEIN DRUG STORE—ORD
Mail Orders Filled

Forty five Years Ago

President Fred Bell and Manager Wheeler returned from a trip to Lincoln where they had gone in the interests of their exchange. — Rev. Walter N. Halsey had been asked by the Presbyterians to remain as their pastor for another year. — Clarence Trump had moved from Ord to the Van Kirk place on Davis Creek. — The GAR had their flag at half mast in memory of the late William McKinley on his birthday. — Ed Ihler was the new barber in Fay's shop on the west side. He came here from Lincoln. — Lou Danner arrived from Astoria, Ill., and went out to the ranch, where he had bought the interest of his brother, H. L., who had located in Oklahoma. — Entertainers from Hastings college were seen and heard at the Ord Presbyterian church.— Rudolph Sorensen was county clerk at the time and he was kept home with a severe case of cold.

Fifty five Years Ago

H. R. Reithardt had bought a half interest in the Plejdrup Meat Market and they were in business under the firm name of the Farmers Meat Market. — Prof. J. F. Nicolson had tendered his resignation as teacher in the Ord high school, and Mrs. Baker was advanced to the job. Mrs. H. Bailey took Mrs. Baker's room. The professor will be recalled as the man who could do such wonderful work with a pen. — Guy G. Clement and Miss Jennie Bee were married at the home of the bride in North Loup, Feb. 10. Other marriages mentioned were Harrison H. McClement and Grace Clark at Arcadia, and Archie Potter and Miss Laura Rice of Bean Creek at Burwell. — There was some kind of an organization in Ord known as the Home Forum, and 23 new members were accepted at one meeting. No further details were given in the item. — It was being rumored that a new mercantile organization was being perfected in Ord under the name of McLain and Siler, the members being Sarah McLain and Mamie Siler. They were in business, together and separately, for a long period of time and Miss Siler still lives in California. — The prospectus of the Great Western canal was being printed in the Quiz shop. The canal was the property of the Nebraska Central Irrigation company and took in land along the Loup in the Columbus area. H. E. and H. A. Babcock, also A. A. Kendall were the chief moving spirits in the enterprise.

Sixty Years Ago

After an illness of 15 weeks, Charlie Beagle died Feb. 9 at the age of 14 years. He was the son of Mr. and Mrs. W. H. Beagle and served under his father as deputy sheriff at the time.—There were 31 legal notices in the Quiz, 13 of them sheriff's sales and 13 notices in separation for sheriff's sales. Apparently it was a time of prosperity for everyone. — C. B. Coffin, director of the Ord schools, announced that there would be no spring beginner's class for the reason that there was no room for more students. A new school was built in 1894. — The teacher's association met and was called together by S. A. Parks, who was then county superintendent. — The Quiz was full of promised benefits with the coming of the Duluth and Pueblo railroad, which apparently existed only in the minds of the promoters. — Ord had a building and loan association with a capital stock of $13,000. J. H. Capron was secretary and M. Coombs, F. E. Lloyd and M. E. Getter were directors. The president's name was not given. — Henry W. Nelson was selling trees for a Sioux City nursery. Geo. Pinney was selling trees from Evergreen, Wis. H. M. Rhodes was selling Victoria oats, and Mortensen and Capron were loaning money with which to buy them.

Davis Creek

Mr. and Mrs. Leonard Jacobs and family returned Monday night from a trip to Iowa, where they visited Mrs. Jacobs' parents at Sioux City, and his sister at Cedar Rapids. They had been gone since Thursday evening. Duane Willoughby di dtheir chores while they were away.

Mrs. Elizabeth Jorgensen spent Thursday evening at John Williams' while Alfred attended a telephone meeting at district 36. John Williams was elected president, Guy Sample lineman, Mike Axthem, secretary and Clarence Pierson, treasurer.

Miss Phyllis Cummins underwent surgery Thursday evening at the Ord Co-operative hospital. They plan to bring her home Monday.

Mr. and Mrs. Chas. Wolfe and family were dinner guests at his parents, Mr. and Mrs. Carl Wolfe, Thursday.

Mr. and Mrs. Guy Sample and son, George, were dinner guests at the home of Mr. and Mrs. Frank Seigle Sunday.

Howard Manchester and his mother and Mrs. Margaret Annyas were Friday evening guests at Harry Wallers.

Mr. and Mrs. Ernest Johnson arrived home Saturday evening from a three months stay with relatives in California. Mr. and Mrs. Bud Valasek who took care of things at the Johnson farm during their absence have moved to Mrs. Lydia Schmidt place.

Mr. and Mrs. Arthur Palser and sons were dinner guests of his sister, Mrs. Stella Kerr Sunday.

Mr. and Mrs. Philip Mrsny, Jr. were Friday evening and supper guests of his parents, Mr. and Mrs. Phillip Mrsny, Sr. and Mrs. Alma Valasek.

—Mr. and Mrs. Lester Kizer returned home Tuesday from a trip to Omaha and Lincoln. While away, they also visited friends, Mr and Mrs. Hughes in Clarinda, Ia.

Card of Thanks—

We wish to thank the friends and relatives for their cards and flowers, their acts of kindness and words of sympathy during the sickness and death of our mother and sister, Mrs. Edna Whitford.

The family.

Political Advertisement

KEEP A Fighting Midwestern Democrat In the Whitehouse

VOTE FOR
SENATOR ROBERT S.
KERR
FOR PRESIDENT
On Tuesday, April 1
Oklahoma Kerr for President Club,
B. D. Eddie, President

ANNOUNCEMENT!

The partnership existing between myself and George Knecht for the past thre years in the Sinclair Station has been dissolved by mutual consent.

In retiring, I wish to thank all of you for your patronage, which I hope you will continue to give Mr. Knecht.

VICTOR WELNIAK

I have taken over the interest of Victor Welniak in the Ord Sinclair Station and will appreciate the patronage of our old customers as well as new ones.

I have obtained the services of Eddie Brownell as my assistant. He is a capable and experienced lubrication man. Come in and visit us.

GEORGE KNECHT

Did You Know That The Nebraska Assessment System Has Been Changed? Explained Below Are Some Of The Changes For Protection In 1952

The Nebraska legislature has definitely changed the systed of assessment so that the responsibility of being assessed has been shifted from the County Assessor and Precinct Assessors to you as the taxpayer. PREVIOUSLY it was the duty of the precinct assessor to contact the people and take their assessments. Because of this practice for years it seems the people may have become educated into believing all they need to do is wait for someone to call on them for their assessment. UNDER THE NEW LAW IT IS JUST AS MUCH YOUR RESPONSIBILITY TO TURN IN YOUR PROPERTY TO THE ASSESSOR OR HIS ASSISTANTS AS FOR YOU TO MAKE AN INCOME TAX RETURN TO THE GOVERNMENT.

One of the changes abolished the office of precinct assessor. Now the County Assessor appoints assistants to aid in taking assessments. These assistants do not necessarily need to be by precinct, but are located throughout the county as would be to the best advantage. The County Assessor's responsibility under this system in securing your assessment is to make available to you the assessment schedules. According to a recent Attorney General's opinion this responsibility is met when the schedules are available at the assessor's office or are in the hands of his assistants by the 10th of March. The County Assessor and his assistants will help list your property and furnish valuations on different classes of property as adopted by the Assessors' Association and the State Tax Commissioner.

All persons between the ages of 21 and 50 must make a return whether they own property or not. Those under 21 or over 50 must also make a return if they own property of any type. You must list all property owned as of the 10th of March. No matter when you turn in your assessment between the 10th of March and the 20th of April, your property must be listed as of the 10th of March even though you have disposed of some of it since that date.

It is not a choice for you to make as to what per cent of your property you list for assessment but it is definitely the law that ALL PROPERTY BE LISTED AND NOT REDUCED BY ANY PERCENTAGE. The Nebraska system is striving for equality between individual and business assessments. The only way this will be accomplished is for you to turn in ALL your property. If you are fortunate to be a big operator it is just as much your duty to report every item of property in full as it is for the person who is possibly making a meager living to report his entire possessions.

THE FOLLOWING PENALTIES ARE PROVIDED BY THE PRESENT LAW:

1. For FAILURE, NEGLECT or REFUSAL to list any TANGIBLE PROPERTY the County Assessor IS REQUIRED to ascertain the property and value thereof and add a penalty of FIFTY PER CENT OF THE VALUATION. (Section 77-1235, R.S.Supp. 1949)

2. Should investigation disclose that INTANGIBLE PROPERTY (Intangible property is money, postal savings, shares of stock, book accounts, etc.) has not been listed whether through FAILURE, NEGLECT OR REFUSAL, that amount not listed SHALL BE LISTED by the County Assessor and tax figured at the same rate as that of tangible property. (Section 77-716, R.S.Supp. 1943)

PLEASE NOTICE it is not a choice for the County Assessor as to whether the penalty is to be added but he is REQUIRED UNDER BOND TO DO SO. He is also instructed to make investigation of each assessment. The time for being assessed is from MARCH 10TH to APRIL 20TH. Don't wait for someone to call on you because the law is changed and now YOU MUST CONTACT THE ASSESSOR OR HIS ASSISTANTS. PENALTIES MUST BE INFLICTED ON ALL ASSESSMENTS DATED AFTER THE 20TH OF APRIL.

TO THE VALLEY COUNTY BUSINESS MEN

If your business is classified as a domestic Corporation, grain dealer, or motor vehicle dealer, your business schedule must be accompanied by the supplemental schedule appropriate for your particular business. The schedule which you need may be secured from this office or the assistant most convenient to you.

Detailed instructions for completing the schedule may be found on the reverse side of the schedule, but this sheet may prove of value in complying with the instructions.

In the past, Section G of the schedule has caused considerable trouble, but this section is merely the formula for determining the value of your merchandise on hand as of the assessment date, without actually taking an inventory.

Line 1 of this section should correspond closely with the figure which you used for your Federal Income Tax Return for your business the 1st of January or whatever date you start your fiscal year. Lines 2, 3 and 4 are self explanatory. Line 5 (Per cent of Gross Profit) may vary slightly with your individual business but should not deviate greatly from the average gross profit for your type of business. Other lines in Section G should raise no question, but if you should have any question in regard to anything on the schedule, feel free to call on this office or any of the assistants.

An assistant will be stationed in North Loup and Arcadia for the period 10 March to 20 April and all assistants are authorized to acknowledge your signature to the oath at the bottom of the schedule. You may submit your schedule to the assistant most convenient to you, or to this office.

Your cooperation in correctly completing and submitting your schedule will be greatly appreciated.

HENRY STARA, Valley County Assessor

Assessor's office will be open every weekday through April 20

Ericson

Mrs. Gertrude Michener
Quiz Representative
Ericson

Mr. and Mrs. Jake Foster, Donnie and Ronnie went to Scotia Thursday evening and visited in the home of Mr. and Mrs. Earl Buffington. Mr. and Mrs. Buffington were observing their 34th wedding anniversary.

Mrs. Vernon Mentzer and Mrs. Leo Clouse spent the past week in Omaha, attending the state meeting of the W.S.C.S. of the Methodist church.

Mr. and Mrs. Jim Booth, sr. and Gail moved first of the week from the farm to their residence in Ericson.

The Odd Fellow and Rebekah lodges enjoyed a social evening Monday, Feb. 25, at the lodge hall. Kay Barrett, who is leaving for service was guest of honor. Each lady brought a package which was auctioned by Chas Imm. Returns from the auction will be used in their general funds.

Word from Mr. and Mrs. Hervey Thomas and daughter, Irene, who are in Omaha, that Irene under went major surgery Tuesday. Her condition is satisfactoy.

Mr. and Mrs. Leon Warner and family moved the first of the week to the Vesta Westcott building in Ericson.

John Davlin of Grand Island will spend several weeks with his parents, Mr. and Mrs. Charley Davlin. He had the cast removed from his leg, which he has been wearing several months because of a fractured leg.

Week end visitors in the home of Mr. and Mrs. Ralph McCain, sr. were their daughter and husband, Mr. and Mrs. Jerry Wildman of Red Cloud, Neb.

Mr. and Mrs. Sam Loseke and Mrs. Claire Stryker went to Columbus Thursday to attended the funeral service of a relative.

Mrs. Elmer Stark, Merna and Estelle went to North Bend, Neb. Saturday and attended the 50th wedding anniversary of Mrs. Stark's, uncle and aunt, Mr. and Mrs. Frank Connerly. They returned home Sunday evening.

Rev. Chas. Cox and Billy went to the East Beaver Valley Saturday and visited at the Harold Olson ranch.

World prayer meeting was held Friday afternoon at the Ericson Methodist church, with Mrs. O. J. Walthers in charge of the meeting and program.

Word was received from Leonard Vech, the past week he is stationed at Lackland Field, Tex., and after basic training will attend training school.

Mr. and Mrs. Keith Poland were overnight guests Wednesday at the home of her aunt, Mr. and Mrs. John Busboom at Millard.

Mr. and Mrs. Bud Fitzsimmons and son moved to Burwell Saturday and will reside in one of the apartments near the Blue Berry Hill service station. Mr. and Mrs. Art Ogden helped them move their household goods.

Miss Wilma White went to El-Paso, Tex., to visit her sister and family, Mr. and Mrs. Samuel Klink. Her plans are to secure employment.

Mr. and Mrs. Dick Foster went to Burwell Thursday to consult a doctor, their children have been ill the past week with severe colds.

Mr. and Mrs. Howard Watson and son, Derrold went to Greeley Sunday and visited her father, Albert Bishop, sister, Patty, and brother, Jackie.

Mr. and Mrs. Frank Pierce and family were Sunday dinner guests in the home of Mr. and Mrs. L. J. Walters, Larry and Judy.

Alfred Peterson of Scotia was in Ericson on business Wednesday and attended the livestock sale.

Hugh Davlin spent the past week at home. He was ill with measles. He returned to Spalding to attend school Monday.

Miss Mary Davlin went to Grand Island and is visiting and helping with the care of her sister's children. Mr. and Mrs. George Patrick are both employed at the Ordnance plant.

Phyllis Lockhart and Sybil Webb spent the week end with Betty Goss at Taylor, returning home Sunday evening.

Leo Long returned home Friday from Omaha where he took his pre-inducting examination for the army air force.

Mr. and Mrs. Virgil Ronzo and children were Sunday visitors in the home of her parents, Mr. and Mrs. Bill Adamek.

Miss Jackie Dare of Wilber, Wash., granddaughter of Mr. and Mrs. Dell Dare came Thursday and visited in the Dare home and with her uncle, Ivan Dare at Ord.

The community was visited by snow and cold north wind again over the week end, further more they didn't say they were coming.

Susie Imm visited the past week in the home of Mr. and Mrs. Roscoe Kasselder while her mother was in the hospital at Norfolk.

Bobby and Douglas Poland were overnight visitors Wednesday in the home of their grandparents, Mr. and Mrs. Bob Foster, while their parents were in Omaha.

Mr. and Mrs. James Booth and family moved first of the week to the farm of his father, Jim Booth. They were employed for several months on a ranch near Elgin.

Mrs. Arthur Bryan of Columbus spent several days in Omaha with her daughter Mrs. Hervey Thomas and Irene.

Mrs. Elmer Stark, Merna, Estelle, Mildred Thomas, Mertie Lockwood and Gertie Michener attended the basket ball game at Bartlett Friday evening.

Harold Westcott went to Falls City Wednesday where he has employment.

Mr. and Mrs. Ed Swain of Bartlett were Wednesday evening supper guests in the home of their daughter and family, Mr. and Mrs. Leonard Walthers.

Miss Ruby Hollner of Lincoln came Friday and spent the week end with her parents, Mr. and Mrs. Cecil Hollner.

Miss Erma Schwebke and Miss Alice Severns of Omaha came on Friday and spent the weekend with her parents and brother, Mr. and Mrs. Ottis Schwebke and Bud.

Albert Bishop of Greeley was a dinner guest Wednesday in the home of his daughter and family, Mr. and Mrs. Howard Watson and attended the livestock sale.

Rev. and Mrs. Chas. Cox motored to Omaha the first of the week and visited their daughter, Viva Ruth Cox. She returned home with them for an indefinite visit. Her plans are to go to California where she will have employment.

Carl Johnson of Newman Grove was in Ericson the past week and finished the plastering of the Methodist church kitchen, with the help of some local men.

Ronnie Foster, son of Mr. and Mrs. Jake Foster, is very ill at the Ord hospital. He became ill Friday evening and was taken immediately to the hospital and after medical treatment, returned home. Saturday morning his condition showed no improvement. He was returned to the hospital at this writing, his condition has not improved. He is under the care of Dr. Miller.

Jay Stryker spent Tuesday night in the home of Mr. and Mrs. Gerald Payne and sons, all attended the picture show in Spalding.

Charles Weitzki, Jr., spent Wednesday in the home of Mr. and Mrs. C. H. Kelly, while his parents, Mr. and Mrs. Chas Weitzki attended the R. E. A. meeting at Bartlett.

Wednesday evening guests in the home of Mrs. Martha Jackson were Mr. and Mrs. Art Bridgeland, Mr. and Mrs. Ed Bridgeland, all of Fullerton, Mr. and Mrs. Bill Patrick and children, Mr. and Mrs. Harry Foster and children, Mr. and Mrs. Jake Foster and sons. The dinner was in honor of Mrs. Jackson's birthday. Mrs. Patrick baked the birthday cake.

Mr. and Mrs. Leon Foulk left March 1 for Fort Lauderdale, Fla., where Leon will enter spring baseball training. He will be with the Maple Leaf club at Toronto, Can., the coming season.

Mrs. Alta Dare, Ivan Dare and Mrs. Dorothy Hans went toSpalding Saturday, to take Miss Jackie Dare, who was returning to Albion where she visited relatives and the first of the week returned to Wilber, Wash.

Mr. and Mrs. Keith Poland motored to Omaha Wednesday on business. They visited Irene Thomas at the Clarkson hospital, returning home Thursday.

An Hour With the Sophomore Biology Class

Once man worked hard
To turn his soil
With wooden stick.
His toil
Availed but little and he knew
Manpower was cheap
How could he know
That deep
Within his heart, or
Even of his sons' great son
Was the great wish
Of Everyone
To make life better
And with aching strife
Build for the world to come
A grander life?

Some clapped their hands. . .
Some said "good."

Mr. Littrell, who teaches the Sophomore Biology Class, had announced that Friday was book report day, and this seemed to please the class.

So it was "front and center" for Darrell Harmon, who made with the words on the growth of farm machinery, taking a long windup from the wooden plow to the modern, most up-to-date implements on the farms of today.

Darrell had his research literature spread out before him for occasional peeks as he spun his word pictures to the class. He spoke of harrows, the first corn planters and early day cultivators. He revealed the way farm work had become easier as progress stemmed from the wooden stick to the modern combine. He stressed the hard soil grubbing of the early day farmers, who were quick to take up new methods and machinery, to ease their toil.

Following his report students asked about relative farms of now and yesteryear. They asked of the leading farm crops, the status of women on the modern farm as compared with her sister of olden times. They queried about the farm help situation, the cause of farm accidents, and many other items of interest, revealing that Darrell's report set them to thinking.

Then the class answered questions from their Current Science paper. We wonder how many can answer the questions as they did?

For instance:

"Will nuclear energy ever be widely used to produce electric power?" Or "What is the difference between a step-up transformer and a step down transformer?"

There were many questions such as these and the class came up with the answers and hung on until the bell, which ended the discussions.

The halls of the high school reverbrate to the sound of many feet . . . and to much talk. . .to sparkling laughter. It is wonderful to be a high school student in the United States.

A ten minute pep rally, in which the band played and the cheer leaders whooping it up, drawing forth the old "fight, fight, fight!" took place just before the first class periods in the afternoon.

Yup, it's fun to be a high school student in these days of the realm.

Darrell Newman Writes

Darrell Newman; a former employee in the Quiz Industries, and now a member of the United States Air Force, writes to his fellow workers. The letter was dated Febr. 25, 1952. He says:

"I am writing a few lines to say that I made it easy. It is something new and different and is not too bad. Between stopping at Omaha and traveling, I made it at the base here (San Antonio, Tex.) Sunday morning at 8:00. We get eight weeks of training and then we will find out where we go from here.

They have a printing shop on the base which puts out a paper, so I have a chance of becoming a printer yet. The training will be easy and short. So far we have done a little marching and making beds. Tomorrow we get $270.00 worth of clothes. The food is fair and a lot of it. There are 70 of us in one barracks. Time is running out so I must close. The lights go out at 9:00. Will see you in a couple of months.

I will be glad to get mail from all of you. My address is:

Pvt. Darrell C. Newman, A. F. 17319667, Sqdn 3705, Flight 330, Lackland Air Base, San Antonio, Texas.

—Mrs. Grace Woodford, who has made her home at Archer, visited Friday afternoon with her cousin, Mrs. J. L. Abernethy.

—Mr. and Mrs. Joe Sedlacek were Sunday dinner guests of Mr. and Mrs. Joe L. Dvorak.

—Mr. and Mrs. Fred Hollingshead, who had been called to Arcadia by the severe illness of her mother, Mrs. Lybarger of Arcadia, also spent some time with Mr. Hollingshead's sister, Mrs. John Beran, in Ord. They left for their home in Laramie, Wyo., on Wednesday, following the funeral of Mrs. Lybarger, which was on Tuesday.

—Those famous Danish pancakes, sausage, coffee, dessert and Ablskiver, will be served at Bethany Lutheran church, from 3 to 9 p. m. Saturday, March 8. 49-1tc

—Quiz Want Ads get results.

Card of Thanks —

We wish to thank the Lions club and the North Loup businessmen for their beautiful flowers and good wishes on the opening of our cafe.

We appreciate your business and hope to continue to serve you.
—Mr. and Mrs. Herman Knutzen of the Ann's Cafe.

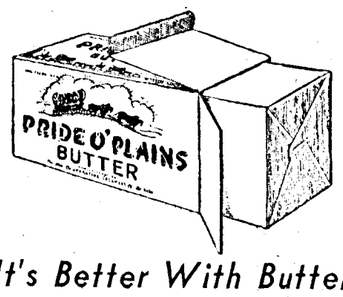

"It's Better With Butter"

Try "Pride O' Plains" Today
Every Pound Guaranteed
Sold at Your Favorite Food Stores in
Ord, Arcadia, North Loup & Elyria
Manufactured and Distributed by

ORD CO-OP. CREAMERY

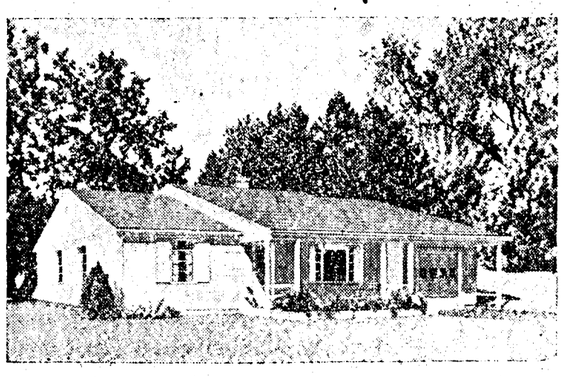

NOW!

Build the Home You've Always Dreamed of— WADSWORTH

At A Price You Can Afford !

ANY STYLE FLOOR PLAN

Make your dream house a reality—and beat the high cost of building—with a precision-built Wadsworth Home. These beautiful modern homes can be designed and finished—inside and out—with all the features you've ever dreamed of. Their heavy conventional construction and top-grade materials give you a house that will last a lifetime!

ERECTED IN WEEKS—INSTEAD OF MONTHS

Assembling the units of a Wadsworth Home is 60% faster than ordinary building procedures . . . requires less labor. Your home is erected in a streamlined but conventional way by your builder without the usual delay. It can be ready for occupancy in as little as 30 days.

Wadsworth Homes Are Not Prefab—They Are Built From the Ground up With Pre-Cut, Seasoned Materials, Thus Eliminating Waste and Delays on the Job!

F.H.A. and V.A. APPROVED

All Wadsworth Homes pass every F.H.A., V.A. requirement and qualify for the maximum loan. They are sold and erected only by leading builders in your community.

Ask anyone of the several Wadsworth home owners in Ord—See for yourself. Watch for advertisements in daily newspapers!

Charlie Kriewald

Contractor & Builder **Ord**

Shop at Jack and Jill—Compare All Prices

RED BEANS AMERICAN BEAUTY BRAND - - - 2 No. 2 Cans 25c

SPRY HOMOGENIZED Best for all you Bake and Fry - - - - - - 3 lb. Can 79c

CAKE MIX BETTY CROCKER GINGER CAKE MIX REGULAR 14½-OZ. PKG. - - - 25c

SHOPPING AT JACK AND JILL MEANS EXTRA VALUES

TUNA MACARONI SLICES

Get the recipe at our store

PET MILK 2 Tall Cans 29c
Star-Kist Green Label TUNA Reg. Can 33c
Gooch's Best MACARONI 1 Lb. Pkg. 22c

Vegetarian Cream of Celery and Green Pea CAMPBELL SOUPS 2 Reg. Cans 27c
V-8 COCKTAIL JUICE 46 Oz. Can 39c
Hunt's Brand TOMATO JUICE 3 No. 300 Cans 29c
Del Monte Fancy CATSUP Large Bottle 19c
Swift's Shortening SWIFTNING 3 Lb. Can 79c
Cool Springs Cream Style GOLDEN CORN 2 No. 303 Cans 29c
American Beauty SAUER KRAUT 2 No. 2 Cans 19c
Everbest Black Seedless RASPBERRY JAM 10 Oz. Jar 33c
Gooch's Best EGG NOODLES 12 Oz. Pkg. 27c
Gooch's Best CUT SPAGHETTI 1 Lb. Pkg. 22c

DOESKIN TISSUES Large 250 Ct. 2 Pkgs. 53c

NEW! Duncan Hines CAKE MIXES Developed by America's Foremost Food Authority 37c

BABO, 2 reg. cans...25c

Serve Fresh Fruits and Vegetables for Lent — Always Better Buys at Jack and Jill

PALMOLIVE REG. SIZE 8c
PALMOLIVE BATH SIZE 2-23c
Cashmere Bouquet Regular 8c Bath 2 - 23c
SUPER SUDS Giant 69c Large 29c
VEL Large 30c Giant 72c
FAB Large 30c Giant 72c
AJAX 2-25c
CLOROX America's Favorite! BLEACHES REMOVES STAINS DEODORIZES and Disinfects Quart 17c Half Gal. 32c Gallon 49c
'GLASS WAX' BY GOLD SEAL 59c

California Sunkist Medium Size Best for Juice.
ORANGES - - - - - lb. 8c

Strictly U.S. No. 1 Fresh Stock Red Triumph
POTATOES - - - 7 lbs. 39c

New Green Solid Heads for Slaw or Salads
CABBAGE - - - - - lb. 3c

Headquarters for the Best in Fresh Fruits and Vegetables

Makes Food Taste Better GARLIC Cello Pkg. 10c
Tops Off CARROTS In Large Cello Pkg. 19c
Fresh From California TOMATOES Can 19c
Extra Fancy Rome Beauty APPLES Lb. 17c
From Central America COCOANUTS Each 13c
CELERY HEARTS Large Pkg. Cello 23c

Mother's Best Enriched FLOUR 50-lb. Sack 3.75
NASH'S Coffee 60 CUPS IN EVERY POUND Lb. 83c
Heinz Cooked SPAGHETTI 2 15½ Oz. Cans 29c

Jack and Jill Meats are Guaranteed to Please or Your Money Cheerfully Refunded

Fresh Ground Expertly Seasoned
PORK SAUSAGE lb. 29c

Tender Hickory Smoked
Smoked Picnics lb. 32c

Tender Choice Cuts Beef
ROUND STEAK lb. 89c

All Sweet Colored Margarine 1-lb. Ctn. 29c

Puss 'N Boots Cat Food Tall Cans 2 - 29c

Fresh, Tender PORK HEARTS Lb. 37c
Fresh, Smoked BACON SQUARES Lb. 23c
Sliced Wafer Thin DRIED BEEF Quarter Lb. 39c
Booth Quick Frozen CATFISH FILLET Lb. 53c
Whiting Fillet, Booth Quick Frozen BUTTERFLY Lb. 29c

Booth Quick Frozen BROCCOLI SPEARS 10-oz. Pkg. 29c

JACK and JILL FOOD MARKET

Comstock

MRS. RUBY HIGGINS
Quiz Representative

Mr. and Mrs. Frank Visek entertained the Evening Pinochle club at their home Monday evening. Dessert lunch was served at 7:30, after which cards were played. Guests were Mr. and Mrs. E. J. Crawford, Mr. and Mrs. Anton Tvrdik, Mr. and Mrs. Glen Nelson, Mr. and Mrs. S. V. Emry and Mr. and Mrs. E. A. Haynes. Mrs. E. J. Crawford and Anton Tvrdik held high scores.

Thursday evening guests at the home of Mr. and Mrs. R. J. Stone and Deborah were Mr. and Mrs. Chas. Howery and Mr. and Mrs. Leroy Wells and Steven.

Mr. and Mrs. Roger Dowse and Mrs. Marguerite West took Mrs. Leroy West and son to Grand Island Monday where she took a train to the cosat. Mrs. West will leave from the coast to sail for Cuba, where she will meet her husband, Lt. Leroy West of the navy.

Mr. and Mrs. Hersil Johnson and Richard, Mr. and Mrs. Willis Wells and Gary and Mr. and Mrs. Mott Allen were Friday evening dinner guests at the home of Mr. and Mrs. Richard Hall and Lana.

Mrs. Flora Stone left Saturday for Garnieil, Mont., where she will spend about two weeks visiting at the home of her son-in-law and daughter, Mr. and Mrs. Wm. Gaugler and family. Mrs. Cora Dye will stay at the home of her son and daughter-in-law, Mr. and Mrs. C. R. Dye during her daughter's absence.

Mr. and Mrs. Clayton Shepperd were Friday dinner guests of Mrs. Grace Wright at her home.

Mr. and Mrs. Vernon Erikson and Robin were Monday evening dinner guests at the home of Mr. and Mrs. R. J. Stone and Deborah.

Mr. and Mrs. John Stone and Mrs. Gene Gilmore of Omaha were attending to business matters and visiting friends and relatives in Comstock Tuesday.

Mr. and Mrs. Richard Hall and Lana and Miss Shirley Hunkins spent the week end at the home of Mr. and Mrs. Gerald Dockhorn in Lincoln.

Sunday dinner and supper guests at the home of Mr. and Mrs. Chas. Visek and family were Mr. and Mrs. Francis Simeons and Karen, Mrs. Anna odehnal and son, Ed, of Ord, and Mr. and Mrs. Ernest Chalupa and son.

Mr. and Mrs. Ted Erikson and Eileen spent the week end at the home of Mrs. Erikson's parents, Mr. and Mrs. Ernest Doan in Grand Island. They were accompanied home Sunday by Mrs. Anna Allen, who had been visiting the past three weeks or so with relatives and friends in California.

Sunday evening dinner guests at the home of Mr. and Mrs. R. J. Stone and Deborah were Miss Avilee Copp, Kenneth Brecken and Mr. and Mrs. E. G. Stone.

Mr. and Mrs. Chas Howery went to Fremont Saturday. Mr. Howery will return to Comstock but Mrs. Howery plans to remain in Fremont for about six weeks.

Philip Dowse was a Broken Bow visitor Friday.

Mr. and Mrs. Clayton Shepperd and family attended the Fellowship dinner at the Calvary Baptist church in Arcadia Sunday. Sunday afternoon several interesting slides were shown at the church. Mr. and Mrs. David Nordstrom and family attended the service and slides in the afternoon.

Born to Mr. and Mrs. Floyd Willard, a 10 pound baby boy, Wednesday morning Feb. 27, at the Ash Nursing Home in Sargent. The young man has been named David Floyd.

Floyd Lewin and Ervon Griebel were business visitors in Broken Bow Saturday.

Mrs. Robert Tvrdik started her duties as steady clerk in the Farmers Union store Saturday.

Arthur Ritz and Miss Marian Hovie were Broken Bow callers Saturday afternoon.

Honoring Donald Bartu, who will soon be leaving for the navy, Mrs. Adolph Bartu and Mrs. August Bartu entertained the following guests at dinner and supper Sunday at the August Bartu home. Mr. and Mrs. Henry Bartu and Connie Jean of Grand Island, Mr. and Mrs. Joe Bartu, Donald and Duane, Mrs. Frances Bartu and Adolph Bartu, Bryce, Vera Marie and Maxine.

A neighborhood farewell party for Mr. and Mrs. John J. Pesek was held at their home Thursday evening. The evening was spent socially. Mr. and Mrs. Pesek are moving into their property in Comstock.

Mrs. Frankie Tvrdik and Donny and Mrs. Robert Tvrdik and Karen were Loup City visitors Thursday afternoon. Mr. and Mrs. Frankie Tvrdik and Donny were supper guests at the Bob Tvrdik home that evening.

Mrs. Wendell Hovie, Glen and Bruce were business visitors in Sargent Saturday forenoon.

Mr. and Mrs. E. G. Stone returne dhome Sunday evening after spending the past months vacationing with relatives and friends in Arizona and California.

Mr. and Mrs. George Fisher took a truck load of cattle to Omaha Sunday. While in Omaha, Mrs. Fisher will consult doctors.

Mr. and Mrs. Martin Fuss of Ord were Sunday dinner guests of Mrs. Fuss' brother, Mr. and Mrs. Wm. Higgins and Douglas in their home.

Donald and Duane Bartu took Adolph Wienman to Omaha Friday. Mr. Wieman had an appintment with a doctor in Omaha Saturday forenoon. They returned home late Saturday evening.

Mr. and Mrs. Clayton Shepperd and family were callers at the home of Mr. and Mrs. Russell Dockhorn and family Friday evening.

The Southside Birthday club met at the home of Mrs. A. B. Ayres Tuesday afternoon to observe the birthday anniversary of Mrs. Alex Lenstrom which was March 1. The afternoon was spent playing bingo and each member received a gift. Mrs. Ochsner received first prize and Mrs. Lenstrom the booby prize. Lunch was served by the hostess to nine members. The next party will be at the home of Mrs. Marguerite West in March.

Mrs. Jamie Riddle was hostess to the Helpful Homemakers Project club Thursday afternoon. Only six members were present. Mrs. W. E. Rosenfelt was a new member to join. Mrs. Clayton Shepperd and Mrs. Bill Marsh, jr. gave the lesson on "Sausage Surprise Pie." Mrs. E. A. Haynes and Mrs. Robert Haynes were visitors who called later in the afternoon. Lunch was served at the close of the afternoon.

Mr. and Mrs. Joe Suchanek of Ord were Sunday evening dinner Mrs. Jake Chalupsky. guests at the home of Mr. and

Mr. and Mrs. Harry Plock of Ord were Sunday evening visitors at the home of Mr. and Mrs. Malon Granger and family.

Mr. and Mrs. Edward Panowicz, jr. and two boys of ONeill, Nebr. were Saturday overnight and Sunday guests at the home of Mrs. Panowicz' parents, Mr. and Mrs. Jake Chalupsky. Mr. and Mrs. Leroy Wells and Steven were also Sunday dinner guests at the Chalupsky home.

Mr. and Mrs. Chas. Brown entertained the following guests at pinochle Wednesday evening at their home, Mr. and Mrs. John Ochsner, Mr. and Mrs. George Wells and Mr. and Mrs. George Fisher. Mr. and Mrs. Fisher held high scores and John Ochsner and Mrs. Wells held low scores.

Mrs. R. J. Stone, Mrs. Chas. Howery and Mrs. Leroy Wells were Sargent visitors Friday afternoon.

Wayne Lewin was a caller at the Malon Granger home Monday.

Arcadian Showed Champion Cow

Bert Huff, of Arcadia, showed the grand champion Hereford cow in the Central Nebraska Hereford association's show held last week in Broken Bow.

This was the largest show ever held, according to officials of the association, there being 79 bulls and 13 females entered.

New officers elected by the association are Otto Evans, Berwyn, president; Bill Schudel, North Loup, vice president and Lawrence Hagood, Broken Bow, secretary-treasurer.

The champion female, which was shown by Mr. Huff, was purchased by Louis Holoun of Sargent for $495. The reserve champion female, consigned by J. E. Coffman, was sold to George Bonde of Callaway for $1,000.

—Mr. and Mrs. Joe Jablonski, Mrs. Eleanor Copeland and two daughters spent Sunday afternoon visiting relatives in Loup City.

—Mr. and Mrs. J. C. Sander and son, Jimmie, spent the week end in Norfolk, where they were guests of Mrs. Sander's parents, Mr. and Mrs. William Morris

Mr. and Mrs. Ernest E. Bahm, Jr.

Mr. and Mrs. Ernest E. Bahm, jr., whose marriage was solemnized in the North Loup Methodist church on February 17. Mrs. Bahm is the former Joan Earnest, the daughter of Mr. and Mrs. William V. Earnest, of North Loup.

—Bob Grove was a Sunday dinner guest at the Kwiatkowski home.

—Mrs. Lily Coleman went to North Loup Friday, where she spent the day with Mrs. Agnes Versal.

—Garnette Kokes spent Saturday shopping in Grand Island.

—Card Party, Sunday, March 9, at Elyria hall. Catholic Ladies. 49-1tp

—Those famous Danish pancakes, sausage, coffee, dessert and Ablskiver, will be served at Bethany Lutheran church, from 3 to 9 p. m. Saturday, March 8.

—Cheryl Horner went to North Loup Saturday morning, and spent the day with her grandparents, Mr. and Mrs. Roy Cox and other relatives.

—Dr. H. N. Norris, Osteopath. 32-tfc

SPECIAL ON

STARTED CHICKS

Big discount on started chicks of most popular breeds. Eliminate that danger-period worry. Come in and see these big, husky chicks. Profit three ways—1) Save money by taking advantage of the big discount. 2) Save feed and fuel bills, cut death losses with started chicks! 3) Cash in on those early high egg prices. You can't lose by taking advantage of this outstanding special.

Feed NORCO Feed—the feed you know is best because it has proven itslf over the past 20 years that we have handled it. All feeds medicated and non-medicated starters with added antibiotics and Vitamin B-12, poultry supplies, litters, Dr. Salsbury's Remedies.

Come in and visit with us anytime.

Rutar's Ord Hatchery
Ord, Nebr.

DANCES
Every Wed. and Sat.
OSCAR'S
PALLADIUM

In person direct from KFAB Omaha, Eddie Sosby and the Radio Rangers, Texas Mary, Little Ray Bush, Joly Ross, Johnny Sapp & Perry Douthit. Don't miss this great attraction.

Saturday, March 8

The big palladium jamboree
Kettle Borough Orch.
Olt time & modern, squares, polkas, flying Dutchmen, circles, schottishess, waltzes, hit tunes, etc.

Wednesday, March 12

Ernie Kucera and His Polka Band
Your Favorite, Returning
By Popular Request
Saturday, March 15

Roller Skating Every Thursday Night
For Entertainment at Its Best
Plan Your Parties for Sargent

DEAL WITH US AND...
Save FROM $50 TO $500*
And Get ALL that "FORD" means in a Tractor
*Based on standard models priced with hydraulic lift.
Buy on PROOF!
DEAN TRACTOR AND IMPLEMENT COMPANY
ASK FOR A FREE DEMONSTRATION

Clifford Goff & Sons

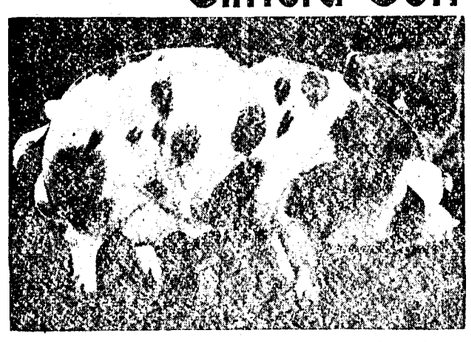

Purebred
Spotted Poland

SALE

BRED GILTS AND FALL BOARS

Thursday, March 13

At Ord, Nebr., in the Ord Sales Pavilion

Selling 43 Head of Bred Gilts
18 Fall Boars

An opportune time to buy foundation herd stock. Also very suitable for 4-H and F.F.A. work. For catalog write

Clifford Goff & Sons

Burwell, Nebr. Phone 1030

Breaded Shrimp
Jekyll Island; completely breaded and all ready to deep fat fry.
12-oz. Pkg.
69c

Haddock Fillets
No waste or fuss — they're ready to cook, packed in cartons.
16-oz. Pkg.
49c

Fish Dish of the Week:
Perch Fillets with French Fries
FREE RECIPE
at SAFEWAY now!

Perch Fillets
Tender fillets, easy to fix because they are ready to cook.
16-oz. Pkg.
43c

Halibut Steaks
Trimmed steaks from fresh Halibut, then quickly frozen to seal in full natural goodness.
63c lb.

Exciting Values throughout the Store.. at Safeway

Cheese Food — Kraft; Velveeta..... 2-lb. Ctn. 89c
Crackers — Busy Baker; 4, 1/4-lb. packs..... 1-lb. Box 25c

SEE FLEET MIX DISPLAY FOR COUPON TO SAVE 15¢ on a pound of NOB HILL COFFEE

Fleet Mix Prepared biscuit mix ..... 40-oz. Pkg. 42c
Nob Hill Coffee ..... 1-lb. Bag 83c

Edwards Coffee Wonderfully rich coffee, vacuum packed ..... 1-lb. Can 89c
Airway Cofee Mild and mellow; whole bean ..... 1-lb. Bag 81c
Tea Bags Canterbury; black ..... 48-bag Ctn. 53c
Grapefruit Juice Town House ..... 46-oz. Can 23c
American Cheese Dutch Mill ..... 1-lb. Ctn. 59c
Cheese Food Breeze; a delicious blend ..... 2-lb. Ctn. 85c
Cheese Spread Kraft; assorted (except Old English) ..... 5-oz. Glass 25c
Flour Kitchen Craft (price with coupon below 25c) ..... 10-lb. Bag 95c

EGGS are a good value right now ... see Safeway's low prices!

SAVE 10c ON A 10-LB. OR LARGER BAG OF Kitchen Craft FLOUR
Guaranteed to work wonders with any recipe!
Bring this coupon to our store and get 10c off the regular retail price of a 10-lb. or larger bag of Kitchen Craft Flour.
OFFER EXPIRES MARCH 29, 1952
Cash Value 1/20th of 1 cent.

CAKE RECIPES
Cookbook No. 3 — Now On Sale!
250 Tempting Cakes and Frestings ..... only 19c a book

Chopped Ham 12-oz. Can 54c
Armour Star Pantry shelf item.
Vienna Sausage 4-oz. Can 21c
Libby's; dainty bits of meat.
Swift'ning ..... 3-lb. Can 84c
Swift's; all-purpose shortening.
Black Tea Lipton's ... 4-oz. Pkg. 35c
Lipton's Tea Bags . . . 16-bag Pkg. 21c
Toilet Soap ..... 3 Reg. Cakes 25c
Cashmere Bouquet.
Bath Soap ..... 2 Large Cakes 37c
Dial; deodorant bath soap.
Ivory Soap ..... 2 Large Cakes 27c
For personal or household use.
Dreft ..... 15-oz. Pkg. 30c ..... 41-oz. Pkg. 80c
Makes dishes shine without wiping.
Duz ..... 20½-oz. Pkg. 29c ..... 56-oz. Pkg. 78c
Washes clothes whiter and brighter.
Fab ..... 19-oz. Pkg. 30c ..... 47-oz. Pkg. 73c
Fabulous suds even in hard water.

Safeway Guaranteed-quality Meats
Sirloin Steak U. S. Graded Choice Beef ..... Lb. 85c
Round Steak U. S. Grade Choice Beef ..... Lb. 95c
Pork Chops Center rib cuts ..... Lb. 55c
Frankfurters Top quality, skinless Lb. 53c
Sliced Bacon Corn King Brand ... 1-lb. Pkg. 35c
Bologna Large, sliced or piece ..... Lb. 49c

Shop from a great stock of foods ... always shop Safeway
Tomato Juice Sunny Dawn ..... 46-oz. Can 25c
Potato Bread Skylark; sliced ..... 20-oz. Loaf 19c
Rice Krispies Kellogg's ..... 9½-oz. Pkg. 27c
Corn Flakes Kellogg's ..... 12-oz. Pkg. 21c
Brown Rice Show Boat ..... 1-lb. Bag 18c
Raisins Kismet Brand; seedless ..... 15-oz. Pkg. 19c
Macaroni Quality Brand; cut ..... 1-lb. Bag 18c
Pancake Mix Suzanna ..... 3½-lb. Bag 34c
Syrup Log Cabin; cane and maple ..... 24-oz. Bottle 49c
Large Prunes Dried ..... 1-pound Bag 25c
Bosco Chocolate malt flavored syrup ..... 12-oz. Jar 27c
Grapelade Welch's ..... 20-oz. Glass 21c
Margarine Sunny bank; fresh ..... 1-lb. Ctn. 27c
Almonds IXL Brand ..... 1-lb. Bag 39c
Crackers Supreme Brand, soda ..... 1-lb. Box 25c
Frozen Peas Bel-air; sweet, tender ..... 12-oz. Pkg. 19c
Horseradish Prepared ..... 6-oz. Jar 13c
Air-wick Household deodorizer ..... 8½-oz. Bottle 59c
Rik Rak Cleanser ..... 2 14-oz. Cans 23c
White Magic Soap ..... 23-oz. Pkg. 27c

—from Florida; they're sweet and full of juice
ORANGES
Lb. 7c
5-lb. Mesh Bag 35c

Head Lettuce — Fine quality; various size heads ..... Lb. 10c
Carrots — Tops removed; uniform size ..... 2 Lbs. 19c
Pascal Celery Brittle, tender stalks ..... Lb. 15c
New Cabbage Green, solid ..... Lb. 5c
Sunkist Lemons ..... Lb. 21c
Apples Ben Davis variety; good for cooking ..... Lb. 10c

SAFEWAY

Prices effective thru Saturday, March 8, in Ord,

USE OUR WANT ADS TO... BUY SELL RENT TRADE

Want ads cost 10 cents per line per insertion and minimum charge for any ad accepted will be 50c. Send remittance with your copy, figuring 5 words to the line.

Ads also may be placed with Quiz representaives as follows:

NORTH LOUP, Mrs. T. J. Hamer. ARCADIA, Miss Lois Woody. ERICSON, Mrs. Gertie Michener. COMSTOCK, Mrs. Joyce Matheson. SCOTIA, Mrs. Greeley Gebhardt. COTESFIELD, Mrs. Evelyn Donscheski.

PERSONAL

STATE FARMERS INS. CO. — Farm property and town dwellings, insurance at cost. Ray Melia, phone 5112. 5-52tp

BE SURE! Insure in sure INSURANCE ! ! ! The Wozab Agency, Ord, Nebr. 9-tfc

H. N. NORRIS, OSTEOPATHY—Obstetrics a specialty. Phone 117. 24-tfc

Farm Property and Town Dwellings. Only one commission for life time. Insure in the State Farm Co. Ernest S. Coats, Agent for Valley county and adjoining counties. Phone 5930. Home 1 mile north of Ord. 20tfc

LOST and FOUND

STRAYED from our farm, 10 miles south of Ord, two whiteface cows, spear point Lazy A registered brand on left shoulder. Anyone hearing of the whereabouts of these cows, please notify Archie Geweke. 48-2t

TAKEN UP at my place, roan, whitefaced heifer. Owner can have same after proving property and paying expenses. Earl Nelson. 48-2tp

LOST—Crystal ear ring. Reward. Mamie Smith, Phone 391. 49-2tp

RENTALS

FOR RENT — Nice five room house one block south of the Catholic church. E. B. Weekes. 48-tfc

FOR RENT—An apartment, furnished or unfurnished. L. A. Muncy. 49-tfc

FARM Land to rent that has been under sweet clover. Frank A. Vala, Comstock, Nebr. 49-2tp

FOR RENT — Three room apartment and bath. Unfurnished. 419 North 18th Street. John Carkoski. 49-2tp

FOR RENT—400 acre farm, 300 acres grass on it, 4 miles north of Elyria. Robert Olson, Burwell. 49-1tp

We Specialize in
FARM AND CITY WIRING
Ask Us for Estimates
G. E. APPLIANCES and FIXTURES
Pedersen & Lund
Phone 2661 Scotia

DEAD STOCK
Dependable Service
PHONE COLLECT
St. Paul No. 9
ST. PAUL RENDERING CO.
Agent for
Grand Island Rendering Co., Div. of Nat. By-Products, Inc.
50-tfc

REAL ESTATE

FOR SALE REAL ESTATE — 440 acres. Good set of improvements. 160 acres tillable, 150 acres alfalfa, 120 acres pasture. 5 miles from town. Possession March 1. This is a real good stock farm. E. B. Weekes. 41-tfc

RESIDENCE FOR SALE—House has 5 rooms and bath, basement, furnace, glassed in front porch. Located on lot that runs through to narrow street, about 2 blocks south of Catholic church. Emil R. Fafeita Real Estate Agency, Ord, Nebr. 42-tfc

FOR SALE—House, modern except heat. East Ord. $4000. Wozab Agency. 45-tfc

FOR SALE—All modern house. Northwest Ord. Steam heat. Wozab Agency. 45-tfc

FOR SALE—5 room house 22x36, brooder house 12x14, granary and other buildings. To be removed from property. F. G. Pesek, Comstock, Nebr. 48-2tp

FOR SALE—All modern house. Southeast Ord, $6500. Wozab Agency. 45-tfc

LOT one block south of grade school. Priced reasonable. MURRAY REAL ESTATE AGENCY. 48-tfc

FARMER'S MUTUAL Insurance Company of Nebraska. D. E. Armstrong, Agent, Ord, Nebr. 48-tfc

FOR SALE—House 10x24, built-in cupboards and closet, insulated and wired. Could be moved on truck. Make a nice home, priced for quick sale, $600.00. Louie Chleweski, Comstock, Neb. 48-2

FOR SALE — A two story brick business building on the south side of the square. Building is now occupied by a tavern. 120 x 24 feet, well built, and in generally good condition. A good income property for some one. See Emil R. Fafeita. Licensed Real Estate Broker. 48-2tc

FOR SALE — 1 acre of ground with 8 room house, large shop, garage and coal house, 1½ blocks north of Catholic church. Priced $6,500. Working in the country, home after 6 p. m. Andrew Nielsen. 49-2tp

HELP WANTED

WANTED—Man to work in service station. Clement Oil Co. 49-2tc

LOANS

LOANS — Money to loan on real estate. See The Wozab Agency. 42-tfc

WE ARE MAKING LOANS on ranches and farms at small percent interest. It will pay you to see us. E. B. Weekes Agency. 44-tfc

FARM EQUIPMENT

FOR SALE—1941 John Deere "B" Starter and lights. Just overhauled. Rolland Hansen. 49-1tp

FOR SALE—Emerson 10' grain drill. Burt Hatfield, Arcadia. 48-2tp

—Use Quiz want ads for best results.

FOR SALE

FOR SALE — 1946 H Farmall. See at Petska Auto Co. 48-2tp

FOR SALE—Kohler plant 1,500 capacity, 110 volt. Has been used one year. Adolph Weinman, R. 2, Comstock. 48-3tp

FOR SALE—General Electric Refrigerator. Good as new. Frank Kasal. 48-2tp

FOR SALE — Used refrigerators. Several models and sizes to choose from. Dunlap Refrigerator Service. 14-tfc

YEAR-AROUND stock of toys and gifts for all ages. Misko Leather & Sporting Goods, Ord. 44-tfc

FOR SALE—240 acre improved farm. 1 mile Geranium Catholic church. Wozab Agency. 45-tfc

FOR SALE—10 acres, irrigated, improved Elyria. Wozab Agency. 45-tfc

FOR SALE—2000 watt, 110 volt automatic Onan light plant. See Charles Ford at Taylor, Nebr. 48-2tc

FOR SALE—Team work horses and two 8x12 sheds. E. C. Svoboda, Ord. 49-2tp

FOR SALE — Underwood typewriter in good condition. See Paul Zimmerman or call 4521. 49-1tc

FOR SALE—Typewriter, standard Remington with all features. Excellent condition. See Wozab Agency, Ord, Neb. 49--tc

FOR SALE—New 4" jointer and planer. Faye Stewart, Phone 112. 49-2tp

FOR SALE—2 used spinet pianos, 1 Wurlitzer, 1 Kimball. Auble Bros. 49-2tc

FOR SALE—3 meter pumps. Clement Oil Co. 49-3tc

FOR SALE—Potatoes, Irish Cobblers or Red Warbas. Clare Clement. 49-tfc

FOR SALE—Complete set of six wooden windmill fans. In good shape. Henry Vodehnal. 49-2tp

WE HAVE SOLD our residence and will sell our household furniture at private sale, consisting of 2 piece Mohair parlor suite, coffee table, mirror, 24x36, 4 piece maple bedroom suite, walnut bed and dresser, 2 innerspring mattresses and springs, lamps and vacuum sweeper. Monarch electric range, refrigerator, electric washing machine and mounted double tubs. New lawn mower and many other articles. Phone 199, call by appointment. Mr. and Mrs. Cliff Flynn. 49-1tc

FOR SALE—21 ft. Alma trailer house, complete with refrigerator, gas stove and air conditioner. Inquire S. W. corner Ord grade school. 49-1tp

HAY and GRAIN

HAVE Alfalfa, red clover and prairie hay for sale. Also 1951 corn. MURRAY REAL ESTATE AGENCY. 48-2tc

ALFALFA hay for sale, close in. E. B. Weekes. 43-tfc

FOR SALE — 100 tons choice prairie hay in stack. Priced reasonable. 6 miles west, 2 north of Ericson. Jim Tiff, Ericson, Nebr. 47-3tc

FOR SALE—Alfalfa, Red Clover, and Prairie hay. Murray Real Estate Agency. 49-tfc

FOR SALE — 2nd cutting baled alfalfa hay. Ed Cook. Phone 0505. 49-2tc

FOR SALE—Cherokee and White Kerson seed oats. Both state test 96 per cent germination. Also baled wheat straw, square bales, 40c each. Emanuel Sedlacek, Arcadia. 49-2tp

WORK WANTED

WANTED — Custom hay baling, cattle spraying and grinding. See or call Jimmie or Jerry Vasicek. 48-2tp

SEWING MACHINES
Repaired—Rebuilt—Electrified
Parts for all family sewing machines. Needles, bobbins, zipper feet, belts, pulleys, bulbs, oil, etc.
MAC'S HOME APPLIANCE SERVICE
Phone 133R2 Ord, Nebraska
9 blocks west First National Bank 45-tfc

WANTED — Scissors sharpening, saw filing, setting and re-toothing. Ord Hardware, Beran Hardware and Ruzicka. 46-1tc

AUTO BODY and fender repair. Repainting of cars, trucks and tractors. Jensen's Body Shop, Ord. 35-tfc

—Use Quiz want ads for best results.

WORK WANTED

SIMMONDE ELECTRICAL Service, 2304 L. St., Ord, Nebr. Modern farm wiring. Phone 182. 28-tfc

FARM WIRING for REA — We have a large supply of wire and electric supplies. Call 505 for free estimate. Ord Farm Supply. 25-tfc

Seeds & Nursery

FOR SALE—Cherokee seed oats. Ben Sintek, North Loup, Phone 128. 48-2tc

FOR SALE—200 bu. Clinton seed oats. Ivan Ford, Sargent, Nebr. 48-2tc

FOR SALE—White sweet clover seed, state tested, 17c per pound. James Bratka, Burwell. 48-2tc

FOR SALE—500 bu. ear corn. Anton Welniak, Elyria. 48-2tc

FOR SALE—Cherokee seed oats and plains barley. Good germination. Phone 3504, Frankie Zadina. 48-2tc

FOR SALE—Cherokee seed oats. State tested germination 95 per cent. $1.50 per bushel. David Petersen, Burwell. 49-2tc

FOR SALE—Nemaha oats, 91 per cent germination. 99.25 clean, pure seed. $1.50 per bushel. Bulk run, $2.00 per bushel if certification is desired. G. H. Bratten, Loup City. 49-2tc

FOR SALE — Nebraska Strain Certified Nemaha Oats. Earl Smith. Phone 0104. 49-3tc

FOR SALE—Seed oats. Either Nemaha or Cherokee. These are heavy oats. Clare Clement. 49-tfc

FOR SALE—Yellow blossom sweet clover seed. Wm. Vogeler, North Loup. 49-

FOR SALE—Clinton Oats, state tested. 95 per cent germination. Kenneth Brown, Arcadia, Nebr. Phone 2214. 49-

FOR SALE—Alfalfa and prairie hay baled. One shepherd dog. Harry Bresley. 48-2tc

AUTOMOTIVE

FOR SALE—1947 4-door Ford Deluxe. Ed Sevenker, Phone 0902. 48-2tc

FOR SALE — 1948 G.M.C. truck, guaranteed A-1 condition. Complete with gravel box. Phone 317. 49-1tc

Legal Notices.

NOTICE
OF SPECIAL ELECTION

Public Notice is hereby given that pursuant to a Resolution duly adopted by the Board of County Supervisors of Valley County, Nebraska, and entered of record in the minutes of their proceedings, a special election is hereby called and will be held in the County of Valley on the 1st day of April, 1952.

At said special election there will be submitted to the legal voters of said county the following proposition, to-wit:

"Shall the Board of Supervisors of Valley County, Nebraska, be authorized to assess, and the County Board of Equalization to levy, for the years of 1952 and 1953, a tax for all county purposes of six mills, being a levy of taxes of one mill in excess of the constitutional limitation of fifty cents per one hundred dollars' actual valuation of the property of the county as determined by the assessment rolls, that is to say, a levy of one mill in excess of five mills, such excess levy of one mill being required for the purpose of constructing, reconstructing, repairing and maintaining the Rural Mail Route roads of the County of Valley for the years 1952 and 1953."

Said proposition shall be submitted by ballots on which shall be printed said proposition and beneath it the form for voting as follows:

FOR said proposition

AGAINST said proposition

and the voter shall place an X in the square that denotes his choice.

The polls for voting at said election shall be at the usual voting precincts and places in said county and shall be open from 8:00 A. M. to 8:00 P. M. on said date.

Dated at Ord, Valley County, Nebraska, this 4th day of March, 1952.

(SEAL)

Leonard B. Woods,
County Clerk of Valley County, Nebraska.
March 6-1tc

otices.

Ban, Attorney
HEARING
In Court of Valley Coun In the Matter of th rchie C. Waterman, he State of Nebras ary 18, 1952, the Adm said Estate filed Final nd Petition for Distr ring thereon is Orde he County Court Room Nebraska, at 10 'clock 10, 1952.
(SEA
rth Ball, Jr.
Judge
ley County.
Febr. 21-3tc

man, Attorney
HEARING
Whe D. Andersen has filed in a petition asking that L dministration upon the David C. Haught, decease issued to Freeman V. hearing thereon will be ny office March 10, 1952 clock A. M.
(SEAL)
th Ball, Jr.
Judge
y County.
Febr. 21-3tc

Davis & nz, Attorneys
NOTICE RESENTATION IMS
In the C Court of Valley County, Ne
In the m the estate of Mabel C. Mc deceased.
All pers having claims against the estate are required to pre e same in this court on befo e 28, 1952, or they will be fo barred. Claims filed will be by the County Court at at 1 ock A. M., at the County C oom in Ord, Nebraska, Jun 1952.
Witness my d and seal February 29, 1
(SEAL)
Ellsw Ball, Jr.
Count dge of Valley unty, Nebr.
March 6-3tc

PRIMARY ELECTION NOTICE

Notice is hereby ven that on Tuesday, April 1, 2 a Primary election will be he the regular voting places in e Precinct in Valley County, Neska, for the purpose of voting and nominating candidates of e of the Political parties for the offices herein name to-wit:

1. e selection of First and second choice of ea political party candidates President of the Ud States.

2. selection of First and second choice of each political party candidates for Vice-President United States.

3. nomination by each political for Delegates and Alternates large to the respective National Conventions.

4. nomination by each political party of Delegates and Alternates each Congressional District to respective National Convention.

5. Tmination by each political party of one candidate for United s Senator.

6. Tmination by each political party of one candidate for United s Senator, two-year term, to fill vacancy.

7. Tmination by each political party one candidate from the four Congressional District.

8. Thination by each political party candidates for State offices, to-wit:

One Governor
One Lieutenant Governor
One Secretary of State
One Auditor of Public Accounts
One State Treasurer
One Atty General
One Rail Commissioner

9. The political nomination of two candidates for Judge of the Nebraska Supreme Court from the Sixth Supreme Court District.

10. The non-political nomination of two candidates for the office of member of the State Legislature for the 29th Legislative District.

11. The non-political nomination of two candidates for District Judge from the 11th Judicial District.

12. The non-political nomination of two candidates for the office of Director for the number of Directors to be elected, of Public Power and Irrigation Districts, created in accordance with the provision of Art. 6, Chapter 70, R. S. Supp. 19

13. The nonpolitical nomination of two candidates for the office of Director for the number of Directors to be elected, of Reclamation Districts created in accordance with the provisions of Article 5, Chapter 46, R. S. Supp., 1949.

14. The nonpolitical nomination of two candidates for the office of County Judge.

15. The nomination by each political party of one candidate for the office of County Supervisor for the 2nd., 4th., and 6th., Supervisor Districts.

16. The election of Delegates to the County Convention of each political party.

Said election will be open at eight o'clock in the morning and will continue open until eight o'clock in the evening of the same day.

Dated at Ord, Nebraska, the 3rd. day of March, 1952.

LEONARD B. WOODS,
County Clerk.
49-1tc

L. W. Cronk, Lawyer

IN THE DISTRICT COURT OF VALLEY COUNTY, NEBRASKA
ORDER TO SHOW CAUSE

In the Matter of the Application of Myrna L. Waller Shaffer, Guardian of the Estate of Gerald J. Waller, a minor, for Leave to Sell Real Estate.

Upon reading the petition, duly verified, of Myrna L. Waller Shaffer, guardian of the estate of Gerald J. Waller, a minor, duly filed herein for license to sell an undivided ⅓ interest to the following described real estate, to wit: Lots Three (3), Four (4), Five (5), Six (6), Seven (7) and Eight (8), Block Three (3), T. C. Davis Addition to the Village of North Loup, Valley County, Nebraska; it appearing from said petition that it would be for the benefit of said ward if said interest in real estate should be sold and the proceeds thereof put out at interest or invested in some productive stock:

It is ordered that the next of kin of said ward and all persons interested in his estate appear before the district court of Valley County, Nebraska, or a judge thereof, at the courthouse, in the city of Ord, Nebraska, on the 31st day of March, 1952, at 10:00 o'clock A. M., to show cause, if any there be, why license should not be granted to said Myrna L. Waller Shaffer, guardian, to sell said interest in real estate for the purposes above set forth.

It is further ordered that a copy of this order be published once each week for three successive weeks, in The Ord Quiz, a legal newspaper, printed, published and of general circulation in Valley County, Nebraska.

Dated this 18th day of February, 1952.

E. G. Kroger
Judge of the
District Court
Febr. 28-3tc

NOTICE TO CONTRACTORS

Sealed bids will be received at the office of the Department of Roads and Irrigation in the State Capitol at Lincoln, Nebraska, on March 20, 1952, until 10:00 o'clock A.M., and at that time publicly opened and read for ARMOR COAT, BITUMINOUS STABILIZED BASE COURSE, PREPARATION OF ROADBED, BITUMINOUS MAT SURFACE COURSE and incidental work on the NORTH LOUP-ORD Federal Aid Project No. F-85 (5) Federal Aid Road.

The proposed work consists of constructing 11.6 miles of Oiled Road.

The approximate quantities are:

1,670 Cu. Yds. Mineral Aggregate (Gravel) for Armor Coat, Applied.

41,340 Gallons Asphaltic Oil for Armor Coat, Applied.

15,260 Cu. Yds. Mineral Aggregate (Gravel).

5,150 Cu. Yds. Mineral Aggregate (Fine Sand) from Local Pits.

6,330 Cu. Yds. Mineral Filler from Local Pits.

15,870 Gallons Asphaltic Oil for Tack Coat, Applied.

66,150 Gallons Asphaltic Oil for Bituminous Stabilized Base Course, Applied.

180 Stations Manipulation of Bituminous Stabilized Base Course.

70 Thousand Gallons Water, Applied.

130 Hours Rental of Motor Grader, Fully Operated.

130 Hours Rental of Pneumatic-tired Roller.

70 Hours Rental of Sheepsfoot Roller.

200 Hours Rental of Wheel Tractor, Fully Operated.

1 Delivering of Sheepsfoot Roller.

352,870 Gallons Asphaltic Oil for Bituminous Mat, Applied.

616 Stations Manipulation of Bituminous Mat Surface Course.

Each bidder must be qualified to submit a proposal for any part or all of this work as provided in Legislative Bill No. 206, 1939 Legislative Session.

The attention of bidders is directed to the Special Provisions covering subletting or assigning the contract.

The attention of bidders is invited to the fact that the Department of Roads and Irrigation has been advised by the Wage and Hour Division, U. S. Department of Labor, that contractors engaged in highway construction work are required to meet the provisions of the Fair Labor Standards Act of 1938 (52 Stat. 1060).

The minimum wage paid to all skilled labor employed on this contract shall be one dollar and five cents ($1.05) per hour, except that a minimum wage of one dollar and twenty-five cents ($1.25) per hour shall be paid to: Asphalt Plant Engineers, Dragline Operators, Crane Operators, Power Shovel Operators.

The minimum wage paid to all intermediate labor employed on this contract shall be ninety-five (95) cents per hour.

The minimum wage paid to all unskilled labor employed on this contract shall be seventy-five (75) cents per hour.

Plans and specifications for the work may be seen and information secured at the office of the County Clerk at Ord, Nebraska, at the office of the District Engineer of the Department of Roads and Irrigation at Grand Island, Nebraska, or at the office of the Department of Roads and Irrigation at Lincoln, Nebraska.

The successful bidder will be required to furnish bond in an amount equal to 100% of his contract.

As an evidence of good faith in submitting a proposal for this work, the bidder must file, with his proposal, a certified check made payable to the Dpartment of Roads and Irrigation and in an amount not less than seven thousand (7,0000) dollars.

The right is reserved to waive all technicalities and reject any or all bids.

Department of Roads and Irrigation.
H. L. Aitken, State Engineer
L. R. Jones, District Engineer
Leonard B. Woods, County Clerk Valley County.
Febr. 28-3tc

NOTICE OF SPECIAL BOND ELECTION
SCHOOL DISTRICT NUMBER ONE IN THE COUNTY OF VALLEY, STATE OF NEBRASKA.
TO THE ELECTORS OF SAID SCHOOL DISTRICT NUMBER ONE:

NOTICE IS HEREBY GIVEN that a special election has been called by School District Number One in the County of Valley in the State of Nebraska, and will be held in said School District starting at 8 o'clock A. M. on the 1st day of April, 1952, and remaining open until 8 o'clock P. M. of said date, at which election the following proposition will be submitted to the electors of said District, viz:

"Shall School District number One in the County of Valley in the State of Nebraska, issue its bonds, in an amount not exceeding $15,000.00 to become due within twenty (20) years from their date, and redeemable at the option of said School District Number One at any time on or after two years from their date and to bear interest not exceeding six per cent (6%) per annum, payable annually; the proceeds to be used to construct an agricultural shop and to furnish the necessary furniture and apparatus for the same; and shall the officers of the said School District Number One cause to be levied annually, a tax sufficient to pay the interest on, and the principal of, said bonds, as and when such interest and principal becomes due?"

( ) For said bonds and said tax.
( ) Against said bonds and said tax.

Voters desiring to vote in favor of said proposition shall mark an "X" in the square opposite the words, "For said bonds and said tax." Voters desiring to vote against said proposition shall mark an "X" opposite the words, "Against said bonds and said tax."

The election place shall be in the Community Hall in North Loup, in School District Number One, Valley County Nebraska.

BY ORDER OF THE SCHOOL BOARD OF SCHOOL DISTRICT NUMBER ONE IN THE COUNTY OF VALLEY IN THE STATE OF NEBRASKA.

By, C. D. Knapp,
President.
(SEAL)
Attest:
S. C. Hawkes,
Secretary.
March 6-1tc

Ralph W. Norman, Attorney
NOTICE FOR PRESENTATION OF CLAIMS

In the County Court of Valley County, Nebraska.

In the matter of the estate of Martha J. Mutter, deceased.

All persons having claims against the above estate are required to present the same in this court on or before June 24, 1952, or they will be forever barred. Claims filed will be heard by the county court at 10 o'clock A. M., at the County Court Room in Ord, Nebraska, June 25, 1952.

Witness my hand and seal February 27, 1952.
(SEAL)
Ellsworth Ball, Jr.
County Judge of Valley County Nebr.
March 6-3tc

—Those famous Danish pancakes, sausage, coffee, dessert and Ablskiver, will be served at Bethany Lutheran church, from 3 to 9 p. m. Saturday, March 8. 49-1tc

DEAD ANIMALS REMOVED
Prompt Sanitary Service
Valley Rendering
Phone 23 ORD
REVERSE COLLECT

HOTEL STRATTON
Grand Island, Nebraska
100 Rooms Popular Rates
Coffee Shop and Bar
Recommended by Duncan Hines
Mr. and Mrs. L. L. "Chick" Fredrickson Props.
Public Space
Guest Rooms
Air Conditioned
Please advise us of your desires.

BULL SALE
17 Registered Hereford Bulls
12 Coming Two's
5 Yearlings Past,
very promising prospects
To Sell on
Tuesday, March 18
At
Atkinson Livestock Market
Atkinson, Nebr.
Part of this offering was sired by Battle Stanway 2nd, undefeated champion of four shows. These are the first of his calves to be offered at auction.
Francis Graves
BURWELL, NEBRASKA

DRIVE-IN LIQUORS
EAST OF CITY PARK GARAGE
E. J. FAFEITA

ORD DIRECTORY

FRANK A. BARTA, M. D.
SPECIALIST
Eye, Ear, Nose and Throat
Glasses Fitted
Phone 85

WEEKES AGENCY
E. B. Weekes
Real Estate — Loans
Insurance
Office in Weekes Building

DR. GLEN AUBLE
OPTOMETRIST
Ord Nebr.

HASTINGS - PEARSON MORTUARY
Phones: Nite or Day 377
ORD, NEBR.
Arcadia Nebr.

OFFICE SUPPLIES
Wilson-Jones Ledgers
Bound Books, Ledger Leaves
EVERYTHING FOR THE BOOKKEEPER
QUIZ PRINTING CO.

F. L. BLESSING
DENTIST
Telephone 65
X-Ray Diagnosis
Office in Masonic Temple

Dr. Charles Weekes, M. D.
Surgery
X-ray
Laboratory
Electrocardiography
Office phone 34
Dr. Weekes
Res. 129

C. J. MILLER, M. D.
Special attention given to SURGERY & DIAGNOSIS
½ block south of Ord hospital and 1st door west of Christian church.
Phone 3 Ord, Nebr.

GEO. A. PARKINS
O. D.
OPTOMETRIST
Only office in the Loup Valley devoted exclusively to the care of your eyes.
Office in the White Building Across the street from the Ord Hospital. Just South of the Methodist Parsonage.
Phone 90

PERSONAL LOANS
For Financing . . .
Automobiles
Home Appliances
Home Modernizing
Personal Needs
Emergencies
ORD FINANCE CO.
Emil R. Fafeita Wm. F. Fafeita

KOUPAL & BARSTOW
LUMBER - COAL - PAINT
Phone 7 - Ord
Everything to Build Anything

EXTRA EGGS
EXTRA PROFITS
START NOW! FEED YOUR HENS
VICTOR EGG GRANULES
WITH ADDED APF CONCENTRATE
Carson's Market
Ord Nebraska

Nebr. State Historical Society
Lincoln, Nebraska

SECTION ONE

THE Ord Quiz

The Loup Valley Region's Big Newspaper — "Read by 3,476 Families Every Week"

Established April, 1882 — THE ORD QUIZ, ORD, NEBRASKA — THURSDAY, MARCH 13, 1952 — Vol. 70, No. 50

Ord Loses First Round State Tourney

Chanticleers Take Early Lead but Seward Closes Fast

Ord Ahead 11 to 9 in First Quarter, Trail 16 to 22 at Halftime.

The Ord Chanticleers lost to Seward, 53 to 40, in the first round of the Class B state tournament at Lincoln Wednesday afternoon.

After taking an early lead and holding it through the first quarter, the Chants began to fade and never again came within closing distance of the Seward team, which lead 33 to 21 at the three quarter mark.

Paul Penas, big gun in Ord's attack, was effectively bottled up throughout, and Crosley, who has been coming through to score with side shots under such circumstances, wasn't hitting the basket.

Mueller and Schultz were best for Seward. Two Ord players, Stones and Brox, went out on personal fouls.

Trail at Halftime.

Throughout the first quarter Ord led, as Seward seemed unable to find the range, but the Chants' 11 to 9 first period lead melted rapidly as Seward began hitting in the second quarter. The Seward boys rang in 8 points before Ord got started and were ahead 19 to 11. Then Penas, who had been effectively bottled up, broke away to sink a couple of swing shots and Crosley dropped in a free throw, bringing the score to 19-16. Schultz sank a fielder and Rivers a free throw for Seward, making the score 22-16 at halftime.

Seward will meet Minden in the semi-finals Friday. The Ord team will remain in Lincoln to see the rest of the tournament.

Minden Wins, 57-33.

The tall Minden team swamped South Sioux City in a noon-time tournament game Wednesday, score being 57 to 33. Harold Beck was the high scorer for Minden with 21 points.

The Soo boys, champs in their area, never had a chance against the Whippets, who thus go into the tournament semi-finals.

Manager Explains Recent Drops in Butterfat Prices

Consumer Resistance Blamed; Also Fear of Price Controls

Readers of the Quiz doubtless noticed the ten cent drop in the price of butterfat last week below that of the week before, and no doubt have been wondering as to the cause.

Manager Emil Babka of the Ord Cooperative Creamery makes the following statement on the subject:

"The butter market weakened further during the week ending March 7th reflecting consumer resistance and the attempt of wholesale receivers to reduce supplies to a minimum. Prices in closing trade Friday were 6 to 7 cents lower at Chicago and about 5 to 6 cents lower at New York. The New York market at the low point this week was 12 to 13 cents below the seasonal high of Febr. 27th. At this time the market was very near the record high established in Jan. and Febr. 1948. During the high butter price period much of the butterfat which would normally go into various dairy products, was being diverted to butter manufacture and production increased rapidly. Locally the butterfat market responded accordingly. On Febr. 27th, the price for butterfat to producers was 88 cents per pound while today it is 75 cents, a drop of 13 cents."

Another angle is the fact that butter has been selling at about 110% of parity, and it was feared that, with butter that much out of line, price controls might be put on butter and allied products. No business enterprise wants this to happen, so butter came down to even slightly below parity.

The Ord Creamery, which furnishes the Quiz the market quotations on the products it handles from week to week, regulates its local prices in accordance with the price of 90 score butter in Chicago, and this usually gives a safe operating margin.

Butter is now selling in Ord stores at the lowest price in many months, 79c per pound.

—Mrs. Rev. Olson and daughter, Juanita, are visiting in Stromsburg with her parents, Mr. and Mrs. Arthur Peterson.

It It "Flu" or More Serious . . . ?

Because of a recent wave of virus infections and severe gastro intestinal infections growing out of what might first be thought to be "only the flu," we believe it our duty to caution residents of this community.

To put it plainly, there is no doubt that the "bug" is going around. Symptoms, which might be thought to be influenza, are also indicative of more serious illness.

Fever, severe vomiting, diarrhea, are among the signs. Do something about them before excessive dehydration of the tissues occurs and serious illness develops.

Please believe us when we say there is no cause for great alarm. But, in view of the circumstances, there is a great need for caution before the symptoms above are dismissed with the thought, "Oh, it's only the flu."

Medical Staff of
Ord Cooperative Hospital.

Rural Telephone System Talked at Meeting Monday

Sixty Meet; Choose Officers to Learn About New Co-op

Farmers in the northern part of the area now served by the Loup Valleys Rural Electric Membership Association are talking about a rural electric telephone cooperative.

At a meeting Monday night in the REA offices which about sixty attended, H. M. Frederickson, REA fieldman, explained features of the telephone cooperative which would be organized much along the lines of the present REA system.

The new association would replace the scores of small independent or rural line companies which now operate in this area, and which in Ord, now obtain central switching service through contract with the Nebraska Continental Telephone Company.

Those present including representatives from Valley, Greeley, Garfield and Wheeler counties selected a committee or temporary set of officers to investigate the possibilities of the venture.

Heading the group is Howard Pilzer of Ericson, as chairman. Henry Lange of Ord was named secretary-treasurer. Committee members include Harold Olson, Bartlett; Leland Chaffin, Burwell; Gordan A. Ballagh, Burwell; Sam Loseke, Ericson; Burdette Landgren, Bartlett; Leonard Ptacnik, Ord.

Miss Rowbal in Critical Condition

Miss Lucy Rowbal, who is being cared for in the St. Francis hospital in Grand Island, took a change for the worse last week, and Wednesday morning there was no change, but she is very ill. Members of her family and Miss Inez Swain, who has been associated with her for many years in teaching and at home, are with her constantly. Substitute teachers in the grade school taking Miss Swain's and Miss Rowbal's places are Mrs. C. M. Davis and Mrs. Frank Fafeita, Jr.

Blood Typing At Steady Pace

Blood typing of Ord residents has continued at a slow but steady pace, Frank Perry, R. N., hospital administrator reported to the Quiz.

"People are coming in at the rate of two or three a day, and we have already had occasion to use some of the donors typed only a few days ago," Perry said.

Machinery and equipment for mechanizing the hospital elevator is on the way and is expected daily, Perry said.

Harold Schudel Now Oregon Instructor

Harold Schudel, former North Loup man and University of Nebraska graduate, is now an instructor at Oregon State college where he specializes in forage crops, grasses and clover. He and his wife, the former Paula Jones, and their two children live in Corvallis, Ore. He is a son of E. O. Schudel, of North Loup.

Ord Students in Class A Declam Contest at Kearney

First Will Present Readings, Plays to Local Audience

The Ord Dramatic class will enter the district Declamatory contest which will be held on March 20, in Kearney. The representatives from this school will compete in class A in all events.

Among the contestants will be Mary Thompson who will enter a poetry reading contest in which she will be required to read a selection from standard anthologies of American and English poetry. She will not know the selection until one hour before she is to appear.

Donna St. John is preparing an original humorous reading.

Carol Struckman will give a dramatic reading from the three act drama by Maxwell Anderson, "Anne of the Thousand Days."

Charlene Blessing has entered with an interpretative oration dealing with the indifference of Americans to the Korean conflict. It is entitled, "One Sunday Afternoon."

Sondra Norman is entered in radio broadcasting, and will give the day's news, covering local, national and international news for five minutes.

Karen Smets is entered in the discussion group. She will be expected to talk on any phase of the subject, "All American Citizens Should be Subject to Conscription for Essential Service in Time of War."

The one-act play to be entered is entitled "Rising of the Moon," There are but three persons in the cast, Keith Cook, sergeant; Duane Wolfe, policeman and Russell Clement, "the man."

On the evening of March 18, these numbers will be given locally in the Ord high school auditorium. Also to take part in the program will be two plays that will not be taken to Kearney. One is a one-act humorous play, entitled, "The Rehearsal." Actors in this are Dorothy Blaha, Betty Bleach, Marianne Gnaster, Pat Wozniak, Leanne Kerchal, and Beth Woods. The other play is also humorous, with the actors being Norman Walker, Merrill Mason, Emilie Laursen, Karen Smets, Betty Iwanski, and Norma Sperling.

No Injuries From Collision Sunday

The two cars, driven by Lou Ciemny, Burwell, and Dr. J. W. McGinnis, Ord, collided, Sunday, at the corner by the Burwell Lumber & Coal Co. Ciemny was driving a Ford, and was going west, while McGinnis, driving a Chevrolet, was headed north. According to a report from the sheriff's office and the city police, the accident was unavoidable, caused by the slick condition of the roads, and not much damage was done to the cars.—Burwell Tribune.

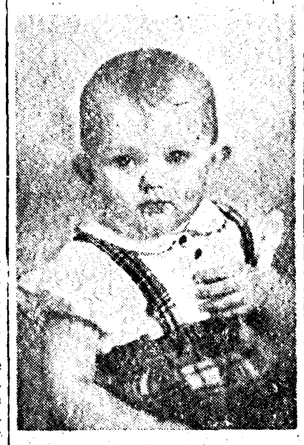

Virus Infection Claims Infant

Susan Lynn Klanecky was born September 9, 1950 and died March 7, 1952, aged one year, five months and 28 days. Susan's life was taken suddenly after two days of illness of virus infection.

Being of a sunny disposition, her sweet and happy smile will be greatly missed, especially by her parents, Mr. and Mrs. Leon Klanecky, and her brother, Gary, who is 3½ years old; her grandparents, Mr. and Mrs. Dudley Philbrick, Mrs. Wm. J. Klanecky, and her great grandfather, Frank Adamek. Also left are many aunts and uncles and little cousins and a host of friends and other relatives.

Funeral services were held at Hastings-Pearson Chapel at 2 p.m. Monday. Rev. Charles Cox of the Ericson Methodist church officiated. Mary Louise Nash sang "Safe in the Arms of Jesus" and "Precious Jewels," accompanied at the organ by Viola Kellison.

Burial was made in the family plot in the Ord Bohemian cemetery, with Hastings-Pearson Mortuary in charge of the arrangements.

Gerald Stoddard Gets Bronze Star

Lt. Gerald W. Stoddard, USN, of Ord, Nebr., has been awarded the Bronze Star Medal for heroism in action against Communist forces in Korea.

The son of Mr. and Mrs. Fred L. Stoddard of Ord, Lt. Stoddard served as boat officer of the transport ship USS Wantuck during commando raids on the nights of Oct. 6 and 7, 1950.

The raid was made on Korea's east coast about 150 miles behind enemy lines. Lt. Stoddard supervised the loading of the boats, movement to castoff points and the return to the Wantuck.

Lt. Stoddard is the husband of Mrs. Laverne M. Stoddard of Pacific Grove, Calif. He now is on the staff of the Commander of Fleet Training Group and Underway Training at San Diego.

Kuehl, Burson Back From Trip to Cleveland, Tell of Soil Conservation

Alfred Burson and F. H. Kuehl left early Sunday morning, Febr. 24, driving to Lincoln to meet C. W. Means, members of the Omaha Chamber of Commerce, and a large group of Soil Conservation district supervisors who had gathered from all over Nebraska and adjoining states, in preparation

Alfred Burson

for a soil conservation tour and convention in Cleveland, Ohio. Arriving at Cleveland on Monday morning they were immediately taken to the Hotel Cleveland where they registered for a full four days of scheduled programs in that city. The immediate schedule called for a welcoming address by the Hon. Thomas A Burke, mayor of Cleveland, and Orran Hoffstetter, president of Ohio Soil Conservation districts. Waters S. Davis, national president of Soil Conservation districts, gave a full report after which the vice presidents of the different areas submitted reports. Everett Barr president of the Northern Great Plains Soil Conservation districts, gave a full report on the Central States which was of great concern to all who are interested in the future development and progress of our land.

Every hour of the days and

(Continued on page 2)

Fritz Kuehl

Soil Conservation Service Moves To Auble Building

Other Federal Agencies Sit Tight; No Word From D. C.

The Valley county Soil Conservation moved Monday and Tuesday of this week to new quarters in the northern upstairs portion of the Auble building.

The move was accomplished after a hectic week in which the SCS first found themselves out in the hall of the Valley county courthouse, later had all their equipment loaded on a truck and stored in a garage before they got official permission to move.

The single room the SCS had been occupying in the courthouse had been requisitioned by the Valley county tax assessor and had to be vacated by March 10, the day assessing started.

Without a place to go, the SCS office furniture and fixtures were loaded on a large truck owned by Alfred Burson, a local association director, where it was kept for two days before moving could start.

The new quarters of the soil conservation group will have about three times the office space of the single room formerly occupied in the courthouse.

Meanwhile, two other federal agencies who have anticipated moving in response to Secretary Brannan's order to consolidate activities have not as yet received Washington orders to move. The Production Marketing Association will continue to occupy offices in the Bailey building for the time being, and the Farm & Home Administration still has its headquarters in the basement of the post office.

Weather Cold but Baseball Interest Beginning to Warm

Ord Baseball Officers in League Meet Wed.; Prospects Assessed.

Although spring weather continues cold, interest in baseball is starting to warm up and the first nice Sunday when the baseball field is dry should see a large crop of baseball players and aspirants working out under the tutelage of Manager Rollie Johnson.

Johnson, team president Henry Enger and secretary Harold Christensen were in Loup City Wednesday night at a meeting of the newly reorganized Mid-Nebraska night league, at which a schedule and by-laws were to be drawn up and adopted.

The six-team league in which Ord will compete has as members Loup City, St. Paul, Ansley, Broken Bow, Arcadia and Ord. Four teams which held membership in the league last year, Shelton, Boelus, Ravenna and Wood River, have joined with Gibbon and Grand Island Supply in a new Platte Valley night league.

A 20-game schedule is being planned for the Mid-Nebraska league, with play to start about May 1 and the regular season to end August 3, with play-offs to follow. A series with winner of the Platte Valley league may be arranged following regular play-offs in the two leagues.

Most games will be played Sunday nights, with only about six league games scheduled for Wednesday evenings. Manager Johnson says the Ord team will engage in a heavy schedule of exhibition games on Wednesday nights when the league doesn't play. He hopes to bring the House of David and several of the best negro and Cuban traveling teams to Ord.

Prospects for putting a fast team in the field are good, Johnson believes. Several men who played on good Nebraska ball teams in other cities are now employed in Ord and have been invited to try out for the local club. In addition to most of last season's players and several graduates of Legion ball, Bill Dugan, of Greeley, will be bidding for the shortstop position again and expects to have a big year. Stan Johnson will be used either behind the plate or at first base. The pitching situation is up in the air, with Bill Novosad's arm still an unknown quantity. Bill Beasley visited Ord recently to let manager Johnson know he is available if needed and Johnson is giving consideration to other prospects.

Coach Bill Gogan's 1952 basketball playing Chanticleers, who are representing Ord high school at the state tournament in Lincoln this week, have the best record of any Ord team since 1948. On the squad in Lincoln are the following:

Top row, left to right—Laursen, Wolfe, Penas, Stones, Bennett; bottom row — Mason, Douthit, Sowers, Brox, Crosley. Standing—Coach Gogan. (Not in photo, Jack Blaha.)

Chanticleers Waltz Thru District Tourney, Win Berth In State Meet

Two New Faces In Ord School Faculty in 1952

Wm. Nelson To Take Music Head Job In Kearney High School

Two new teachers will be on the faculty of Ord high school for the school year 1952-53.

Glenn L. Trent, music instructor at Scotia, has accepted the post of music instructor in Ord public schools, replacing Wm. Nelson, who has resigned to accept the music post in Kearney high school.

Eleanor Simonsen of Ivanhoe, Minn. will be a new teacher for the 4th and 5th grades. Miss Simonsen will graduate from Luther College at Wahoo this summer.

Miss Simonsen's post is newly created to help handle the unusually large enrollment in these grades, and she will be an addition to the present faculty.

All present faculty members of the Ord schools were re-elected at a meeting of the board of education on Wednesday evening. The teachers have until April 1st to accept or reject their jobs for another year.

The Trents will move to Ord about June 1st, the Quiz learned, and Mrs. Trent plans to attend summer school at the University of Nebraska.

Fields Blanketed by New Snowfall High in Moisture

Sub-Normal Temperatures Expected Rest of Week; Warmer Sunday

A heavy, wet snow began falling in Valley county Wednesday morning and by early afternoon the ground was blanketed to a depth of 3 to 4 inches, with more snow falling. The snow is heavy in moisture content and will give a good start to pastures and spring-seeded grains, once it melts into the ground.

Temperatures are hovering around the freezing mark, with the snow already melting underneath. They will remain 4 to 6 degrees below normal until Sunday, when warmer weather may be expected, according to the long forecast.

Weather Report

Horace Travis, Observer

	High	Low	Precip.
Thurs.	30	16	
Fri.	32	22	
Sat.	39	27	
Sun.	37	29	
Mon.	39	22	
Tues.	34	26	
Wed.	??	28	.05 taken early

Moisture to date, 1951, 1.38
Moisture to date, 1952, 1.80

No wind accompanies the present snow and it is so heavy that it can scarcely drift, even if predicted high winds develop Wednesday night. A drop in temperature, with high winds, might turn the normal March snow storm into a blizzard, however.

To date March has been generally below normal as to temperature, following a warm February. Moisture total up to Wednesday morning is 1.80 for the year, about one half inch ahead of 1951 for the same period.

—Mr. and Mrs. Don Hughes spent Sunday evening with Mr. and Mrs. Stanley Absalon.

Season's Record

Season's record of the Ord team, exclusive of playoff and tournament games, is as follows:

Ord 48	Gothenburg 53
Ord 52	Ravenna 34
Ord 66	Columbus 55
Ord 73	Loup City 38
Ord 60	Broken Bow 51
Ord 53	David City 50
Ord 29	Minden 69
Ord 54	Albion 40
Ord 64	Ravenna 38
Ord 62	Sutton 63
Ord 67	Curtis 36
Ord 76	Loup City 47
Ord 70	Broken Bow 32
Ord 75	Central City 22
Ord 59	Alliance 63

Red Cross Roll Call Under Way, Ord Has Given $669

Rev. Keith Shepherd Is Head; No Reports From Other Districts

Head of the Red Cross roll call for Valley county, Rev. Keith A. Shepherd, reports that on Monday, March 10, $669.00 was raised for the cause in the city and business districts of Ord. The rural neighbors and Arcadia and North Loup have not been heard from yet. The roll call will continue until the first of April.

Those assisting Minnie Lukes in the 3rd ward are Mrs. Chris Beiers, Mrs. Clarence Trout, Mrs. James Crane, Mrs. A. J. Adamek and Emma Novosad.

Mrs. Keith Shepherd, who is soliciting in the 1st ward, is doing the work alone.

In the 2nd ward where Mrs. Will Treptow is chairman, her assistants are Mrs. Tom Williams, Mrs. John Cook, Mrs. Jim Petska, Mrs. Loren Good, Mrs. Don Stewart, Mrs. Lores McMindes, Mrs. John Haskell, Mrs. Rudolph Krahulik, Mrs. Howard Huff, Mrs. Emory Thomsen and Mrs. L. B. Wood.

Business Men Pay for Ord Band Trip

The following business firms and friends made it possible for the members of the Ord high school band to go to Lincoln to the state basketball tournament Wednesday—

Nebraska State Bank, First National Bank, Auble Brothers, Benda's Cleaners, Edward Gnaster, Romans Motor Freight, Hastings-Pearson Mortuary, E. C. Leggett, O. A. Kellison, Veteran's Club, Inc., Ed. F. Beranek & Son, Farmers Grain & Supply Co., Noll Seed Co., Walter Douthit, Melvin Clement, D. E. Armstrong, Charles Wrightsman, Herb Smets, Wm. Sack, Frank Kapustka, Frank Piskorski, Archie Geweke, Kenneth Leach, J. W. Gilbert, L. A. Muncy, Lloyd Geweke, John R. Haskell, Absalon Variety Store, Mike Yost, May E. Struckman, Dean Misko, William Misko and Rollin Dye.

Oil Men Speak

Art Dearer, geologist of the Ohio Oil Co. and John Strecker, computer for the General Geophysical Co., of Houston, Tex., were the speakers at the regular meeting of the Rotary club Monday evening.

Before Judge Ball

Elvin Hale was tried before Judge Ball on Thursday, March 6 for doing commercial hauling with a farm truck. The act was committed on February 28. Mr. Hale was fined $10.00 and assessed the court costs of $4.00.

Albion Team Falls in Finals, 60-43 Before Ord Attack

Chants a Dark Horse at Lincoln, Will Play Seward in Opener.

The Ord Chanticleers waltzed through the district basketball tournament held last week in Central City, beating St. Bonaventure of Columbus in the opener, 64 to 41, Fullerton in the semi-finals, 72 to 45, and Albion in the finals, 60 to 43.

By this triple victory, Coach Bill Gogan's boys won a Class B berth in the state basketball tournament at Lincoln where at 1:50 today they meet a powerful Seward team. Top-seeded Class B teams were Holy Name, of Omaha, and Minden; next-seeded teams were Seward and Plainview. Other four teams competing are Gering, Crete, South Sioux City and Ord.

Ord is definitely a dark horse in this meet but the Chants are conceding nothing in advance. The vast improvement they have shown in their closing drive of the season gives them a chance against any team in the event.

Besides winning the district tournament, Ord won the Northern Division of the Trans-Nebraska conference with double victories over Loup City, Ravenna and Broken Bow. They lost the Trans championship to Minden, however, by a score of 48 to 36.

During the regular season the Chants won 14 games and lost 6. Their victories included two Class A teams, Columbus, beaten 66 to 55, and Curtis, toppled 67 to 36. They lost to another Class A team, Alliance, 63 to 59.

In these 20 games Ord made 1181 points to 916 for all opponents, an average of 54 points per game against 45 4/5 points per game. They made 237 out of 454 free throws, an average of 52.2%.

In three games at Central City Ord averaged 65 1/3 points per game to 43 points per game for opponents. Paul Penas, center, made 79 points in the three games, an average of 26 1/3. Leland Crosley followed with 43, an average of 14, Ivan Stones had 26 points, Duane Wolfe 22, and Erland Laursen 19.

During the regular 20 game season Penas was Ord's big scorer, as he made 392 points. His free throw percentage was 53%. Crosley scored 234 points and had the best free throw percentage among regular players, 66%. Laursen scored 162 points, Stones 157, Wolfe 124, Brox 45, Bennett 20, Sowers 19, Mason 13, and Blaha 3. This group, plus Jim Douthit, makes up the squad taken to Lincoln this morning by Coach Gogan.

This is the first squad since 1948 to earn the right of competing in the state tournament at Lincoln. Ord's 1948 team went to the finals only to be defeated by Seward. Several members of that team, now seniors in University of Nebraska, will be on the side-lines today to cheer the 1952 team on to victory over Seward, their old rivals.

Also accompanying the Ord team will be the high school band. Business men contributed $250 to hire two buses to take band members to the opening game. As many of the student body as can wangle rides to Lincoln also will be present, along with many adult fans.

Should the Chanticleers get past Seward in the opener, no doubt an even larger group of fans will be present Friday to watch them in their game against the winner of the Minden-South Sioux City game probably the Minden team.

The Robert Hughes property in northeast Ord was sold this week to Mr. and Mrs. John Urbanovsky for $6,500. The Wozab Agency represented buyer and seller.

Personals

—Mr. and Mrs. Bruce Covey are in Omaha this week, and on Tuesday Mr. Covey underwent an operation in one of the city hospitals.

—Mrs. Bernard Augustyn and Gary spent Tuesday with Mr. and Mrs. John Boro

—Mr. and Mrs. V. A. Andersen spent Sunday evening with Mr. and Mrs. Tom Williams.

—Mr. and Mrs. F. L. Spethman of Grand Island spent Sunday with Mr. and Mrs. Ed Gnaster.

—Mrs. Agnes Zulkoski spent Wednesday with Mr. and Mrs. Joe Osentowski.

—Dr. C. J. Miller and J. B. Ferguson spent Monday in Grand Island, looking after business matters.

—Mrs. Lew Smolik and Mrs. Frank Hruby of Comstock called on Mrs. Clifford Flynn Saturday afternoon.

Rummage sale at Petska building east of Fafeita Liquor Store, Saturday, March 22. Coffee, rolls, kolaches, etc., served. Open 9:30 a. m. Catholic Circle 1. 50-2tc

—Mrs. T. T. Slobaszewski and Mrs. Lloyd Wilson spent Friday afternoon with Mrs. Louise Petska. Mrs. Slobaszewski was also a supper guest of Mrs. Petska and Mr. and Mrs. Wilson were evening callers.

—Mr. and Mrs. Hubert Leach of Burwell were dinner guests Saturday evening of Mr. and Mrs. Paul Bleach and family.

—Dr. H. N. Norris, Osteopath. 32-tfc

—Glen Beerline made a business trip to Waverly and Lincoln Monday. He returned home Tuesday evening.

—Mr. and Mrs. Merle VanZandt and family spent Sunday in Mason City, where they visited Mr. and Mrs. William VanZandt.

—Mrs. Ruth Owens and son and daughter Roger and Alma were guests Sunday of Mr. and Mrs. Leonard Suminski.

—Mr. and Mrs. Leo Kessler and daughter of Grand Island, spent Sunday with Mr. and Mrs. Joe Klanecky and daughter. In the afternoon both families and Frank Adamek went to the home of Mrs. Will Klanecky where they spent the afternoon. Mr. and Mrs. Leon Klanecky and son also visited there in the afternoon.

—Mr. and Mrs. Joe Dworak called on Mrs. Frances Risan, who is being cared for in the home of Mr. and Mrs. Floyd Peterson, Friday evening.

—Mr. and Mrs. Ross Allen spent Sunday with her parents, Mr. and Mrs. J. C. Velde, at their home in Octavia.

—Mr. and Mrs. Stanley Swanek and Marjorie called on Mr. and Mrs. John Galka Sunday.

—On Saturday evening, Mr. and Mrs. Chet Swanek called on Mr. and Mrs. John Galka.

—Mr. and Mrs. George Knecht and daughter were in Loup City Sunday where they visited Mr. and Mrs. Harry Knecht and family.

—Mr. and Mrs. E. B. Holmes of Taylor looked after business matters in Ord Monday morning.

—Mr. and Mrs. Murray Nelson were Friday evening visitors at the home of Mr. and Mrs. Charles Houser.

—See our "Feature Lock" diamonds. Muncy's 23-tfc

—Mr. and Mrs. Richard Manchester and daughter came from North Platte, Saturday for a brief visit with his mother, Mrs. Esther Manchester, and other relatives. On their return later in the day, they were accompanied by Mrs. Joe Miska, a sister of Mrs. Manchester, who planned to spend a week with them in North Platte.

—Mrs. Mildred Auble went to North Loup Sunday, where she spent the day with Mr. and Mrs. Wm. Schudel in the Riverdale district.

—Mrs. George Pilinoski and son, of Scotia, were guests of Mr. and Mrs. Melvin Cetak Saturday afternoon.

—Beverly Punchocar, who is employed in Grand Island, spent the weekend with her parents, Mr. and Mrs. Jerry Punchocar.

—Edith Boales, who teaches in the Davis Creek district, left from Ord Friday evening for her home in Friend, where she spent the weekend.

—Dr. H. N. Norris, Osteopath. 32-tfc

—Delores Nelson, who works in Grand Island, spent the weekend with relatives and friends in Ord.

George Jackson of North Loup, spent a short time in Ord Friday afternoon.

—D. S. McOstrich returned to Ord Saturday afternoon after visiting in Grand Island.

—Sunday evening guests of Mr. and Mrs. James Wozniak were Mr. and Mrs. August Bartu of Comstock and Mr. and Mrs. Con Swanson and Jimmie of Burwell.

—Mr. and Mrs. C. E. Hallock of Burwell were dinner guests Sunday of Mr. and Mrs. Bud Martin.

—Mr. and Mrs. Henry DeLaet of Kearney spent the week end with her parents, Mr. and Mrs. Earl Kriewald and sister, Joan.

—Mr. and Mrs. Jack Fauble and family went to Council Bluffs Saturday and were overnight guests of their relatives there. The journey was made that Mrs. Fauble might celebrate her birthday, which was Saturday with her people.

—Dr. E. J. Leonard, Chiropractor. Tuesday through Friday each week. Phone 158. 50-tfc

—Mr. and Mrs. Ed Rajewich spent Sunday evening playing cards and visiting at the Joe Cetak home.

—Vince Suchanek and son, Lonnie, went to Berkeley, Calif., last week for a short visit. Mrs. Suchanek had gone to California earlier.

—Mr. and Mrs. James Zulkoski and family were Sunday dinner guests of Mr. and Mrs. Arlie Worm and family.

—Joe Jirak was in Columbus Friday attending a sales meeting.

—Anna Mortensen called on Mr. and Mrs. John Galka, sr., Saturday afternoon.

—Week end guests of Mr. and Mrs. Chris Kirby and family were Mr. and Mrs. Virgil Wood and family of Chadron.

—Sunday dinner guests of Mr. and Mrs. Chris Kirby and family were Mr. and Mrs. Virgil Wood and sons of Chadron and Harlan Green.

—Ora Jean Wilson was a Sunday evening and overnight guest in the Chris Kirby home.

—Sharlene Whiting, who teaches in Lexington, spent the week end with her parents, Mr. and Mrs. Burt Whiting in Ord.

—Lucille Pokraka is spending some time with her uncle and aunt, Mr. and Mrs. Ign. Pokraka, near North Loup. On Saturday she plans to go to Holyoke, Colo., where she will visit other relatives.

—Mr. and Mrs. Frank Fryzek, sr. and Mr. and Mrs. George Fryzek and son spent Saturday with Mr. and Mrs. Ralph Burson and family.

—Mr. and Mrs. Darrel Smith came last week from North Hollywood, Calif., and are the guest of relatives here. Mr. Smith is waiting his call for the armed service and does not know the date of his departure yet. Mrs. Smith, the former Ruth Thomsen, daughter of Mr. and Mrs. Emory Thomsen, plans to remain here while her husband is in the army.

—Bernard Behrends spent Sunday in Grand Island, with his father, Herman Behrends, who is under observation in the Veterans hospital.

—A dinner guest Sunday of Mr. and Mrs. Wilbur Carson was Mr. Kulbaum, of Omaha, a salesman of livestock.

Rummage sale at Petska building east of Fafeita Liquor Store, Saturday, March 22. Coffee, rolls, kolaches, etc., served. Open 9:30 a. m. Catholic Circle 1. 50-2tc

—Mr. and Mrs. Raymond Hurlbert have returned from Omaha where they had taken their young son, Bruce, for medical attention. The little boy is getting along very well.

—Mr. and Mrs. Onie Patchen have returned from Billings, Mont., where they had been called by the serious illness and death of his sister, Mrs. Frank Draper.

—Herman Behrends is still under observation in the Veterans hospital in Grand Island. Thursday, Mrs. Behrends and daughter, Mrs. Irwin Green of Gering were his visitors and also spent the night in Central City, guests in the Tom Montgomery home. On Sunday Mrs. Behrends also went to see him, accompanied by members of the family.

—Irwin Green, of Gering came Sunday and spent a short time with the family of Mr. and Mrs. Herman Behrends. On Monday, both Mr. Green and his wife who had spent the past week here in the Behrends home returned to Gering.

—Mr. and Mrs. Ray Falter accompanied by Beverly Falter, Virginia Wilson and Mrs. Bill Darges spent Monday in Lincoln, where Mr. Falter looked after business matters. On their return home they stopped in Milford where they visited Dale Falter, who is attending the Milford Trade School.

—Don Hill, a student in the Kearney College, spent the week end with his parents, Mr. and Mrs. Alfred Hill.

—Supt. and Mrs. C. C. Thompson and daughter, Mary, went to Lincoln Wednesday, where they planned to remain until Sunday evening. Mr. Thompson attended a meeting of the high school activities board while gone.

—Mr. and Mrs. Wm. Sack spent the week end in Aurora, where they were guests of Mr. and Mrs. Lloyd Sack and family.

—Mr. and Mrs. Henry Janus and sons visited Thursday evening at the home of Mr. and Mrs. Charles Ackles and Doug.

—Mr. and Mrs. Bob Hughes and family have moved from their place in town to an acreage near the Ord cemetery.

—Mr. and Mrs. Eugene Novotny, Patty and Jimmie spent Friday evening with Mr. and Mrs. Ted Setlik and son.

—Mr. and Mrs. Ted Setlik and Larry spent Monday at the Leonard Ptacnik home.

—Mr. and Mrs. Dan Trompke, Mrs. Joe Trompke and Mr. and Mrs. Leonard Hansen and Sharon went to Grand Island Sunday to see Joe Trompke, who recently had a serious operation in the St. Francis hospital. He is doing very well.

—Visitors of Mr. and Mrs. Charles Ackles and Doug Friday evening were Mr. and Mrs. Paul Geneski and Mrs. Anna Polak.

—Mr. and Mrs. George Hastings were in Arcadia briefly Monday.

—Sunday dinner guests of Mrs. Anna Polak were Mr. and Mrs. Paul Geneski. Callers in the afternoon were Mr. and Mrs. Charles Ackles and Doug and Gerald Dunlap.

—Mr. and Mrs. Alvin Wells and family drove to Grand Island on Sunday where they visited Mrs. Wells' father, Joe Trompke, who is a patient in the St. Francis hospital.

—Dr. and Mrs. Dale Karre and daughter, Peggy, spent Tuesday evening with Mr. and Mrs. Charles Ackles and Doug.

—Mr. and Mrs. Glen Garner and two children, whose home is in Potlatch, Ida., are guests of her mother, Mrs. R. C. Austin. They arrived Friday evening and plan to remain for some time.

—Mrs. Roland Daily, Mrs. Arlene Marshall, Mrs. Hubert Leach and Mrs. Paul Bleach spent Thursday in Grand Island, shopping.

—Mrs. Roy Cox of North Loup spent Friday and Tuesday with her daughter, Mrs. Ernest Horner, and family.

—Mr. and Mrs. Spencer Horner of Burwell spent Sunday evening with Mr. and Mrs. Ernest Horner, and family.

—Mr. and Mrs. Frank Komsak of St. Paul were Sunday guests of Mr. and Mrs. Don Edwards.

—Mr. and Mrs. Robert Volf and Beverly Alloway were Saturday dinner guests of Mr. and Mrs. Albert Volf.

—Mr. and Mrs. Charles Ackles and Doug visited at the home of Mr. and Mrs. Everett Williams Monday evening.

—Mr. and Mrs. Joe Parkos spent Sunday evening at the Albert Volf home.

—Mr. and Mrs. Don Stewart and children were supper guests Friday evening of Mr. and Mrs. A. J. Adamek. On Wednesday evening, Mr. and Mrs. Bob Adamek and son, Dennis, were also supper guests of Mr. and Mrs. A. J. Adamek.

—Mr. and Mrs. Clyde Wilson and Ora Jean and Frank Kovarik were Wednesday evening supper guests in the Chris Kirby home.

—Mrs. Eugene Olson accompanied her cousin, Paul Fusby, to his home in Stromsburg Friday, after he had spent several days as a guest here. The youngest daughter of Rev. and Mrs. Olson, Wauneta, also accompanied her mother. Several members of the Bethel Baptist church here plan to visit Stromsburg on Thursday evening to attend the special services being conducted there by Rev. Everett Swanson. Mrs. Olson and daughter will return home with them.

—Mrs. Edward Johnson spent from Wednesday until Monday night in Omaha, the guest of her sister and family.

—Mrs. Laddie F. Kvetensky spent Monday at the home of Mr. and Mrs. Will Penas.

—Mrs. Wencel W. Bruha and son, LaVerne are staying at the home of her parents, Mr. and Mrs. Will Penas, following their dismissal from the hospital Tuesday.

—Mr. and Mrs. Glen Garner and two children of Potlatch, Ida., called on the Lukes sisters Tuesday. The Garner family, who are visiting Mrs. Garner's mother, Mrs. R. C. Austin, plan to leave for Texas this week.

—Ted Welniak took John Welniak to Omaha Thursday morning where he visited with relatives before leaving for his home in Marshfield, Wis.

—See our "Feature Lock" diamonds. Muncy's. 23-tfc

—Mrs. J. E. Whiting and Beverly drove Saturday to Omaha, where they visited Mrs. Whiting's sister. While in Omaha they took in various places of interest, Mr. Ward Bierce accompanied them, Mr. Ed Burke and Mr. Don Ballard remaining home to care for things and for Susie, the Whiting dog.

—Mr. and Mrs. Howard Jensen, who is employed in the Manhatten cafe in Grand Island, was an overnight visitor Tuesday of Mr. and Mrs. Nels Jensen and Mr. and Mrs. Joe Nevrivy.

Finished 55 Missions

Pfc. Keith Struckman, son of Mrs. H. J. Struckman, arrived home Saturday for a furlough of undetermined length. He has served overseas since last August as a gunner on a B-26, and has finished 55 missions. He is home on rotation and will not have to return to overseas duty.

Kirby at Aberdeen

Aberdeen Proving Ground, Md., Pvt. Lowell Kirby, 21, son of Mr. and Mrs. Ernest Kirby of North Bend, Wash., Ord, Nebr., has started basic training with Co. L, 3rd Ordnance Training Battalion, Ordnance Replacement Training Center.

Upon completion of his eight weeks' basic training, Pvt. Kirby expects to be assigned to one of the many Ordnance schools in which he will receive specialized training.

Attend Funeral

Mr. and Mrs. L. B. Woods and Mr. and Mrs. Leon Woods went to Central City Sunday where they attended the funeral of Mrs. Ed Sullivan. They were entertained at the home of Mr. and Mrs. Chas. Funk during the day.

Stockholders' Meeting

The annual meeting of stockholders of the Farmers Grain and Supply Co., will be held in the Bohemian hall Thursday, March 13. The time is 2 o'clock p.m.

Cruise Delayed

Mrs. A. W. Cornell, who is on a South American cruise writes to her sister here, Miss Helzer, that their freighter had been delayed four days and they were not able to get to sea as soon as they expected. Their entire journey will be delayed from now on, but neither she nor her party expect to change their plans.

Springdale

Mr. and Mrs. Joe Rutar and family were Sunday visitors of Mr. and Mrs. Lumir Vodehnal and Eugene.

Mr. and Mrs. Elton Philbrick and children were Sunday dinner guests of Mr. and Mrs. Jack Van Slyke and Carolyn.

Mr. and Mrs. Wayne Steward were Sunday visitors of Mr. and Mrs. Art John and family.

Mr. and Mrs. Bob Adamek were visitors of Mr. and Mrs. Don Patrick and boys.

Mr. and Mrs. Bob Timmerman and family were Sunday guests of Mr. and Mrs. Wallace Coats.

Mr. and Mrs. Anton Kapustka were Sunday evening visitors of Mr. and Mrs. Eldon Sich and family.

Copycats

The style used by Henry Wadsworth Longfellow in his famous poem, "Hiawatha" was not original with him. The BOOK HOUSE FOR CHILDREN points out that the great American poet copied its "strange rhythm, alliterative use of words, and delightful repetitions" from the Finnish "Kalevala," oldest epic in Europe.

—Quiz Want Ads get results.

Knehl, Burson Back From Trip to Cleveland, Tell of Soil Conservation

(Continued from page 1)

evenings were spent in tours and lectures by men from different parts of the United States, Canada, and South America. Among the dignitaries who are now much in the public eye were Earl Warren, Governor of California, Senator Robert A. Taft of Ohio, and Secretary of Agriculture Charles F. Brannon. Soil Conservation districts are not political agencies but a free enterprise which came into being in 1937 when the first Soil Conservation districts were established. Politics by these men in their lectures was therefore never mentioned.

Quoting, Secretary Brannon said there never was a time when our whole conservation effort was of greater national and international significance than right now. We need conservation farming to help preserve freedom. All department agencies are now working towards a common soil conservation objective. Our basic goal is the use of each acre of agricultural land within its capabilities and the treatment of each acre in accordance with its needs. That means putting proper emphasis on permanent type conservation measures, both in giving technical assistance through the Soil Conservation Service and providing financial aids since 1950 through the Production & Marketing Association.

Senator Robert Taft's speech was somewhat more profound and Kuehl quotes him as saying that the Soil Conservation movement not only has the right method of going places but it has the right goal. "That is why I like the method of Soil Conservation in undertaking to get together and solve our own problems on an educational basis, with the government assuming simply the role of education and advice. That is the kind of thing which pursued in all the different fields of activity in this country would get back to a system where we may hope to go forward under a free system to accomplish greater results than we have accomplished in 360 years."

Governor Warren of California made a very interesting speech along these same lines.

Morris E. Fonda, president of the Soil Conservation Society of America, put emphasis on putting across the meaning of Soil Conservation and what it stands for in helping people to work together in getting the job done and the many sponsors in the various states who urge to get the task well done by setting certain goals to be reached to receive these honors and prizes. Among the many named were the Firestone Tire and Rubber Co., Goodyear Tire and Rubber Co., many of the leading newspapers throughout the country among them being the Omaha World Herald, and the many banker's associations who are sponsoring soil conservation contests.

William Voight, Jr., Izaak Walton League director, stressed the important need of conservation in the preservation of wild game and its sanctuaries.

The lighter side of this trip for Burson and Kuehl was the tour to the Republic Steel Co., one of the nation's largest largest, the Spitzer Dairy farm at Strongville, Ohio, the Cleveland Hothouse Industry of which there are 280 acres under glass, the largest green house in the U. S. and second largest in the world, where two crops of vegetables are raised during the year. For evening entertainment the ever popular square dances which are so popular here with our own Loup Valley Promenaders, and folk games and nationality dance exhibitions were held.

In 1953 the Soil Conservation District Supervisors convention will be held at Omaha, and Burson and Kuehl feel that it is worth both the time and money for any one eligible to attend.

Card of Thanks—

We wish to thank the friends and relatives for their cards and flowers and their acts of kindness during the sickness and death of our father.

The Ingerson Family.

Card of Thanks —

I want to take this means of thanking my neighbors and friends for all of the nice letters, cards, gifts, visits and flowers sent me while I have been ill in the hospital in Grand Island and at home since Jan. 7.

Your many nice deeds will always be remembered.

Mrs. C. W. Clark.

BEAUTIFY YOUR LAWN WITH Scotts

First a meal of TURF BUILDER the complete food for grass. Then a light sowing of SCOTTS, the all perennial grass seed . . . soon a fresh new world of sparkling green is at your door

TURF BUILDER — one pound does better feeding job than three of ordinary fertilizer. 25 lbs feeds 2500 sq ft - $2.50; 10,000 sq ft - $7.85

Scotts LAWN SEED — Top quality blend 99.91% weed free . . . the deluxe lawn in sun or shade. 1 lb - $1.50 5 lbs - $7.35

Scotts "SPECIAL" Seed grows fast so good for new lawns, thrives in sun or shade. 1 lb - $1.25 5 lbs - $6.15

Noll Seed Co.

Gambles

CARLOAD SALE SAVES YOU MONEY!

3 WAY PLATFORM ROCKER AND OTTOMAN

COVERED IN NEWEST TYPE PLASTIC

74.95 VALUE ROCKER 54.75 5.00 DOWN 1.25 Per Week, Payable Monthly

15.00 OTTOMAN 4.90 WITH PURCHASE OF CHAIR

Not just an ordinary rocker at a special low price, but an exceptional rocker with greater comfort, smarter styling and super durable covering! Buy now when you'll purchase both rocker and ottoman for less than the price you'd expect to pay for the rocker alone!

14 BIG FEATURES

- Long Wearing Pantasote Is Completely Washable
- Covering Resembles Richly Shaded Leather
- Knuckle Arm as Seen on Expensive Chairs
- Famous-Make Seng Steel Rocker Springs
- Seat Coils Covered by Heavy Insulator
- Entire Frames Built of Sturdy Hardwood
- Rich Blended Walnut-Mahogany Finish Wood
- Joints Glued, Doweled; Will Never Work Loose
- Special Tulatex Insulator with Latex
- Extra Large Ottoman . . . Measures 16x14x14 in.
- No-Sag Spring Base In Deluxe Ottoman
- Tight Pillow-Top Ottoman Cushion
- All Filling Approved by State Sanitary Laws
- Your Choice of Red, Green or Saddle Tan

ALWAYS BETTER BUYS AT Gambles

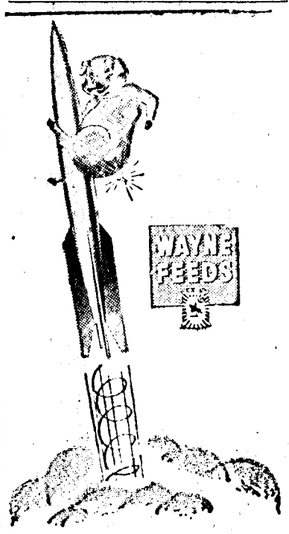

MORE POWER to the pound in WAYNE TAIL CURLER

See us for your supply

FARMERS ELEVATOR

ORD and NORTH LOUP

PENNEY'S ALWAYS FIRST QUALITY! Easter Fashions

...KEYED TO YOU AND YOUR BUDGET!

HERE'S NEWS!

MEN'S SUITS

NOW — AT A BIGGER-THAN-EVER SAVING!

NEW LOW PRICE!

$39.75

★ All-Wool
★ Sharkskins
★ New Shades
★ New Patterns

Medium weight, always-in-season, long wearing sharkskins that hold their tailored-in shape for life. See the difference—Try one on! 35 to 48.

Boys' Washable SLACKS 1.98

Now a heavier, longer wearing gabardine. They're wash fast, crease resistant, and come in several colors. Dressy styling, elastic back waist. Size 2-8.

Jr. Boys' SPORT SUITS 5.90

Two-tone styling for the little fellow. Fully lined corduroy jacket with contrasting gabardine slacks which have elastic back waist. Colors of wine, green or tan. Sizes 2 to 8.

Towncraft WHITE SHIRTS 2.98

Extra long wearing broadcloth. Here's the finest money can buy at this price. Collar guaranteed to outwear the shirt. Tailored to fit. Sanforized. 14 to 17.

GAYMODE NYLONS 98c

- Dark Seamed
- 60 Gauge
- 15 Denier
- First Quality
- New Colors

Just Unpacked! Huge Selection!

EASTER DRESSES

NAVIES
PASTELS
PRINTS

AT ONLY 5.90

NYLON RIPPLE CREPES.....12.75

Washable, No Ironing, Newest Colors

RAYON SUEDE GLOVES 98c

Soft rich suedes in assorted styles and lengths. And such wonderful new shades—a color for every outfit. Sizes 6 to 8½.

EASTER BONNETS 2.98

The first spring flowers—delicate touch for your straw hat. You'll find every new style and color imaginable from our huge selection.

Others at 4.98

- Smartest For Spring
- All Wool Shorties
- Creamy Soft
- Fitted or Box
- Fully Lined!

CHECKS 17.75

Dashing, smart, new . . . it's the brief checked coat in soft wool suede, yours in many styles — bold checks to tiny patterns, sharp to pastel to neutral colors. Fully lined. Sizes 8 to 18.

Full Length Coats at 24.75

Society

Guest From Broken Bow

A week end guest of Katherine Helzer was Greta Hauke, of Broken Bow, home extension agent of Custer county.

Celebrate Birthday

Mr. and Mrs. Harold Klinginsmith and Kathy spent Sunday with Mr. and Mrs. Max Klinginsmith in North Loup, in celebration of the elder Mr. Klinginsmith's birthday.

Social Evening

Mr. and Mrs. Joe Jablonski, Mr. and Mrs. J. L. O'Halloran and Mr. and Mrs. Joe L. Dworak spent Sunday evening with Mr. and Mrs. Joe Sedlacek.

Brownie Scouts, Troop 1

Brownie Scouts, Troop 1, met on Monday evening with Mrs. Glen Beerline. The treats were furnished by Nancy Fauss. The girls are making flower boxes out of cigar boxes, in which they plan to plant flower seeds.

Anniversary Callers

Callers on Mr. and Mrs. Chris Beiers Tuesday afternoon and evening were Mr. and Mrs. Lyle Flynn and Kathleen, Mr. and Mrs. Chris Johnsen and Mr. and Mrs. Edward Hansen. The day marked the 13th anniversary of the wedding of Mr. and Mrs. Beiers.

Weekend Guest

Harold Rasmussen of Santa Ana, Calif., spent the week end here as guest of Dr. and Mrs. F. L. Blessing, enroute to his home from St. Louis, Mo. Mr. Rasmussen was a school class mate of Emil Fafeita who spent the evening in the Blessing home where the two friends had a nice time recalling events of other days.

W. S. C. S. Circle Meets

The four Circles of the WSCS will meet on Wednesday afternoon, March 19 as follows: Circle 1, hostess, Mrs. Clayton Noll. Circle 2, hostess, Mrs Dale Karre, co-hostess, Mrs. Corwin Cummins. Circle 3, hostess, Mrs. Paul Bleach co-hostess, Mrs. Melvin Clement. Circle 4, hostess, Mrs. Hilding Pearson, co-hostess, Mrs. Al DeVore.

Presbyterian Association of Church Women

The Circles of the Presbyterian Association of Church Women will meet on Wednesday afternoon, March 19, as follows: Ruth Circle, to be announced. Dorcas Circle, Mrs. L. D. Milliken, hostess. Esther Circle, Mrs. Fred Appelget, hostess.

Sunday Dinner Guests

Sunday dinner guests of Mr. and Mrs. Ralph Burson and daughters were Mr. and Mrs. George Fryzek and Charles of Ord and Kenneth Sautter of Scotia. The afternoon was spent in playing cards.

Visitors From Cheyenne

Guests in the home of Mr. and Mrs. John Galka, sr., this week are their son and family, Mr. and Mrs. Frank Galka and their twin sons and tiny daughter. The company came Saturday from their home in Cheyenne, Wyo. Later in the week, Mr. and Mrs. Galka went to Omaha, leaving the children to be cared for by their grandparents for a few days. On Monday the visitors with Mrs. Galka, sr., went to Broken Bow, where they spent the day with relatives. They expect to leave for their home Friday.

POLITICAL ADVERTISEMENT

VOTERS

Do we want clean, efficient government? Naturally we do. To obtain it we must vote for clean, capable, reliable and honest men for offices.

For your candidate for the legislature, please consider the qualifications of M. B. (Bert) Cummins.

Your Vote For

BERT CUMMINS

for the legislature is a vote for clean government.

Birthday Company

Company of Mrs. Howard Dunbar on Sunday evening in honor of her birthday Saturday were Mr. and Mrs. Melvin Dunbar and family, also Mrs. Moseley, all of Taylor.

Sunday Visitors

Sunday visitors of Mr. and Mrs. Jake Schmidt were aunts of Mrs. Schmidt, Mrs. Claud Winners of Shenandoah, Ia., also Mrs. Harold Barton and children of Elba. Mrs. Winners is visiting with Mrs. Barton in Elba.

Birthday Party

Miss Anna Zadina had as guests on her birthday Friday afternoon the following friends: Mrs. Emil Sedlacek, Mrs. Albert Parkos, Mrs. Frank Bruha, Mrs. Anna Lickly, Mrs. Matt Houska, Mrs. E. W. Gruber, Mrs. James Sedlacek, Mrs. Emil Mathouser and Mrs. Antonia Turek. The afternoon was spent in playing cards and visiting.

Birthday Surprise Party

Mrs. Jack Fauble was surprised at her home Friday, when a group of friends came to her home, invited by her husband. The time was spent in playing canasta. Guests were Mr. and Mrs. Charles Wrightsman, Mr. and Mrs. Don Auble, Mr. and Mrs. Richard Prien and Mr. and Mrs. Bud Wilson.

Celebrate 35th Anniversary

Mr. and Mrs. Bill Wozniak, Elmer Hallock, Mr. and Mrs. Charles Caselton, Mr. and Mrs. Ivan Robinson, Mr. and Mrs. Neil Peterson and Mrs. Dora Hodgson spent Saturday evening at the home of Mr. and Mrs. Charles Houser to remind them of the 35th anniversary of their marriage.

Danish Pancake Supper a Success

The Danish pancake supper given at the Bethany Lutheran church Saturday afternoon and evening was a success, many availing themselves of the opportunity to have more of these delicious pancakes. The treasury of the Ladies Aid was further enriched by this venture.

Company at Gewekes'

Rev. and Mrs. Quentin Lansman and family, whose home is in Waterloo, Ia., came to the home of her parents, Mr. and Mrs. Archie Geweke, Sunday evening. Rev. Lansman returned to Waterloo on Wednesday, but Mrs. Lansman and children remained until Sunday. Mr. and Mrs. Geweke took them to LeMars, Ia., and they took the train from there to Waterloo.

82 Years Old

To celebrate the 82nd birthday of Frank Kokes, Sr., which came Saturday, a family dinner was held in his home on Sunday. Guests were Mr. and Mrs. Joe Kokes and Sharon of Atkinson, Mr. and Mrs. Rudolph Kokes and family, Mrs. Helen Kokes and daughters, Garnette, Gladys and Grace. Callers during the afternoon and evening were Mr. and Mrs. Frank Krikac and Mr. and Mrs. Frank Hosek.

Silver Wedding Anniversary

Mr. and Mrs. Wilmer Nelson of Burwell were surprised Sunday afternoon in honor of the 25th anniversary of their wedding. Guests were Mr. and Mrs. Will Nelson, Mr. and Mrs. Don Patrick and family, Mr. and Mrs. Raymond Pocock and family, all of Ord, Mr. and Mrs. Leo Nelson of Burwell, Mr. and Mrs. Arvin Dye and family of Ericson, and Mr. and Mrs. Harold Nelson of North Loup. During the afternoon, all visited and played cards. The couple was presented with a nice gift. Lunch was served.

Girls' Social Service

Members of the Girls Social Service club of the Ord High school met Monday evening for their regular meeting and party. During the time spent together, the girls with their sponsor, Maude Holden, checked the 15 Red Cross boxes that the students in the rural schools had filled to be sent to boys and girls overseas. The boxes contain soap, dental cream, pencils, and other things that boys and girls like but are unable to get. After the work, some time was spent in square dancing. Gail Benson acted as caller and Mrs. Jack Fauble was also present to assist the girls in the measures as needed.

Study Club Meets

The Mother Cabrini Study club met on Wednesday evening, March 5th, at the home of Mrs. Joe Dlugosh. Nine members were present. The meeting was opened by the president, Mrs. John Wojtasek.

The minutes of the February meeting were read and approved as read.

Roll call was answered by current events of Catholic interest. An interesting story about Mother Cabrini was read by Mrs. John Wojtasek and Mrs. Paul Rysavy.

The new officers for the coming year are president, Mrs. John Wojtasek; vice-president, Mrs. Charles Ackles; secretary, Mrs. Cletus Ringlein; treasurer, Mrs. Leonard Suminski. Hot chocolate was served by the hostess. The next meeting will be held at the home of Mrs. Paul Rysavy on April 2.

Engagement Announced

Mr. and Mrs. H. Merle Myers of Arcadia, announce the engagement and approaching marriage of their daughter, Patricia, to Lloyd Lehecka, son of Vaclav W. Lehecka of Kearney. The wedding will be an event of June 15, 1952, at the St. Paul Methodist church in Lincoln. Both are employed in Lincoln.

Rebekah Kensington

Mrs. Ora McLain was hostess to the Rebekah Kensington Friday afternoon. The time was spent in sewing and visiting.

Entre Nous

Mrs. Anna Holmes and Mrs. George Finley were guests at the meeting of the Entre Nous held Thursday afternoon with Mrs. Alfred Hill.

Monday Supper Guests

Monday supper guests of Mr. and Mrs. Adrian Meese were Mrs. Emory Thomsen and Mr. and Mrs. Darrell Smith.

Friday Dinner Guests

Mr. and Mrs. Loren Good had as their guests at dinner Friday evening, Mr. and Mrs. Ed Shoemaker.

Stanley Party

Mrs. Louise Petska entertained a large number of friends at a Stanley party Thursday evening. The door prize was won by Mrs. George Vasicek.

Monday Dinner Guests

Guests of Mr. and Mrs. Frank Perry Monday evening at dinner were Dr. and Mrs. Robert J. Lynn and Mr. and Mrs. John Wojtasek.

Hi-Lo Pitch

The Hi-Lo Pitch club met on Thursday afternoon with Mrs. E. L. Vogeltanz. Mrs. Ed Gnaster was a guest.

Pitch Club

Mr. and Mrs. Jay Auble entertained the members of the Pitch club Friday evening. Mr. and Mrs. John Haskell were guests.

W. S. C. S. Notes

The Woman's Society of Christian Service met at the Methodist church March 5 for its regular meeting. Mrs. John Haskell presided at the business meeting. Mrs. G. W. Taylor was in charge of the program and presented Mrs. J. Jirak who reviewed "The Family and Its Needs," an approved study course put out by the Woman's Division of Christian Service. Mrs. Orin Kellison was chairman of the serving committee.

Birthday Dinner

Guests of Mr. and Mrs. Ign. Pokraka at their home near North Loup Sunday, in honor of the 11th birthday of their son Davis, were Mr. and Mrs. Joe Karty, Mr. and Mrs. Joseph Beran, Mr. and Mrs. Frank Beran, jr., Mr. and Mrs. Richard Beran and two sons, and Mr. and Mrs. Carson Rogers and baby.

Anniversary Party

To honor the 5th wedding anniversary of Mr. and Mrs. J. C. Sander, which was on Friday, March 7, they were guests at dinner Sunday at the home of Mr. and Mrs. Russell Rose. Other guests were Mr. and Mrs. Lowell Jones and daughters and Mr. and Mrs. E. O. Hackel.

Sunday Dinner

Sunday dinner guests of Mr. and Mrs. Jay Auble were Rev. and Mrs. Keith Shepherd, Mr. and Mrs. Elmer Zlomke, Mr. and Mrs. Wilbur Rogers, Mr. and Mrs. Leo Long, Dr. and Mrs. Glen Auble, Mr. and Mrs. Joe Jirak, Mr. and Mrs. Charles Wrightsman and Mr. and Mrs. Don Auble.

Guests From Broken Bow

Mr. and Mrs. Irwin Underberg and two children of Broken Bow, spent the week end with her parents, Mr. and Mrs. Jay Auble. They, with Mr. and Mrs. Auble and Mr. and Mrs. Don Auble were noon dinner guests Sunday of Dr. and Mrs. Glen Auble.

Birthday Surprise Party

Mrs. Emory Thomsen was surprised Thursday evening when a number of friends gathered at her home in honor of her birthday. The guests were Mr. and Mrs Darrel Smith of North Hollywood Calif., Mr. and Mrs. Joe Dworak Mr. and Mrs. Adrian Meese and Thad, Mr. and Mrs. William Zikmund and LeRoy, Mr. and Mrs Henry Vodehnal, Mr. and Mrs James Meese and girls, Mrs. Lillian Novotny, Mrs. Roy Whiting and James Kasson. Cards were played during the evening.

Slumber Party

Jeanine Lange celebrated her 16th birthday Monday evening by giving a dinner to six of her friends at her home. The girls all remained for a slumber party. The guests were Mary Thompson, Karen Smets, Betty Iwanski, Norma Sperling, Coralee Beran and Leanne Kerchal.

Girl Scouts, Troop No. 1

The Girl Scouts, Troop No. 1 had the regular meeting Monday, March 10, when they gathered at the Grade School. Eight members were present. The girls have received their Basque berets. — Katherine Rose, reporter.

Guests From St. Paul

Mr. and Mrs. Vince Sedlacek and family of St. Paul and Mr. and Mrs. Henry Enger called at the James Visek home Sunday afternoon.

Bid-a-Lot

Mrs. Lowell Jones entertained the Bid-A-Lot club Tuesday evening, Mrs. Paul Bleach being a guest. High score was won by Mrs. Henry Benda, and low score by Mrs. Bleach.

Jolly Sisters

Mrs. Harvey Parks was hostess to the Jolly Sisters Tuesday afternoon. Mrs. E. O. Hackel was appointed reporter during the business session.

Family Dinner

Sunday dinner and supper guests of Mr. and Mrs. Melvin Clement were Mr. and Mrs. Bob Hughes and family, Mr. and Mrs. Otis Hughes, Mr. and Mrs. Don Hughes of Burwell.

Housewarming

Mr. and Mrs. John Meese and family were given a surprise housewarming at their new home Sunday evening. The evening was spent playing cards and at 11:30 p.m., lunch brought by the guests was served. Those present were Mr. and Mrs. John Meese, sr., Mr. and Mrs. John Wiberg and Janice, Mr. and Mrs. Emory Thomsen, Mr. and Mrs. Wm. Zikmund, Mr. and Mrs. Joe Dworak, Mrs. Lillian Novotny, Mr. and Mrs. Chris Beiers, Mr. and Mrs. Harry Clement, Mrs. Herman Rice and Mr. and Mrs. Albin Absalon.

Reunion Plans Progress

Plans for the reunion of the Ord high school graduating class of 1912 are going forward, and the members contacted show much interest. Mrs. Richard Prien, who has been pushing the plan, say she has received letters from members of the class who live in Georgia and also from Washington who hope to get here in August to attend the get-together.

St. Anne's Study Club

St. Anne's Study club met on Wednesday evening at the home of Mrs. F. J. Osentowski. Clark Weckbach showed pictures of a trip he had taken into Canada, and showed one of special interest to the group, being of the Shrine of St. Anne de Beaupre, for which the study club is named. For the lesson, Mrs. Clark Weckbach and Mrs. Roland Johnson gave the story of the life of St. Anne.

Officers of the club are: President, Mrs. J. L. O'Halloran; vice president, Mrs. Stanley Absalon; secretary, Mrs. Frank Fafeita, jr.; treasurer, Mrs. Ralph Norman; reporter, Mrs. W. F. Fafeita.

Ministerial Association

The Loup Valley Ministerial Association met at the Seventh Day Baptist church in North Loup on Monday morning with Rev. Ralph Sawyer, vice chairman, in charge. Rev. Francis Saunders, host pastor led in singing the hymns and also brought the devotional message. After a few matters of business had been discussed, Rev. E. H. Sohl of the Mira Valley Evangelical United Brethren church brought the message on "The Meaning of Lent."

Dinner was served by the members of the Dr. Grace Missionary society of the host church.

The following were present at the meeting: Rev. and Mrs. Saunders, Rev. and Mrs. Sawyer of North Loup; Rev. E. H. Sohl, Mira Valley; Rev. Walter Grantham, Horace; Rev. Beidwell, Arcadia, and Rev. Eugene Olson, Ord.

Auxiliary to Veterans of Foreign Wars

The ladies Auxiliary to the Veterans of Foreign Wars Post 7029 met on the evening of March 10, at the Odd Fellows hall, with 29 members present. Initiation ceremonies were held for Joan Davis and Arlene Marshall.

Election of officers was held with the following results: president, Catherine Misko; senior vice president, Katherine Beran; junior vice president, Pat Zikmund; secretary, Pat Fafeita; treasurer, Wanda Daily; chaplain, Ursula Gillham; conductress, Delores Kawata; guard, Martina Zulkoski; trustee for three years, Pat Benda; trustee for one year, Dorothy Osentowski.

It was decided to move the place of meeting to the K.C. hall for one year.

It was announced that the Auxiliary to the Veterans of Foreign Wars would be in charge of the kitchen on Pancake Day.

Marcile Adams volunteered for the duty of copy chairman for 1952.

The Auxiliary will send $25 to the National Cancer fund for research.

Pat Benda was the winner of the door prize. Delores Kawata, Vidella Rogers and Marie Anderson were hostesses.

Installation ceremonies will be held on April 14 with a visiting department officer in charge.

McDONALD'S is Blooming With Values!

Here's a real man's shoe, and what a buy!

McDonald's volume purchase price . . .

6.95

Men! Usually you'd pay $8.95 for these handsome oxfords. McDonald's buys them in large quantities and prices them the famous McDonald extra-value way. You get much more for your money. Here's one style: rich Canyon brown leather, tough leather soles. Sizes 6 to 12. Compare these anywhere!

Hey, fellers! Have you got yours?

Civil war caps

Union or Confederate Sturdily made!

1.49

Boys like them! Mothers approve them! Accurate copies of the real caps soldiers wore in the Civil war. Grey or blue cotton gabardine with imitation leather visors and "chin straps." Cap is padded inside crown. Trimmed with metal buttons and crossed firearms. Practical caps that are fun to wear. Boys' sizes.

Men! Look your best in a handsome Donfield suit

Get the extras at this low price! Compare

$45

Hand-tailoring where it's important to good looks

You'll look your best because Donfield suits give you the extras: Extra careful tailoring, with hand-shaping and stitching where they're important to the looks of the suit. Extra attention to styling for an athletic look. Extra good wool fabrics. Shorts, longs, regulars, stouts.

McDONALD'S OWN BRAND ★ SURE SIGN OF VALUE ★

A coat to brighten her spring

Sizes 7 to 14 **8.95** to **16.95**

Sizes 1-3, 3-6x **6.95** to **12.95**

Lift her spirits, deck her out in a lovable new coat from McDonald's. Like Mother's these coats are styled with wide-flaring lines, feature new coarse-textured fabrics. Daintily detailed. Choose now for Easter. Compare these!

Ladies! Here's why our Silhouette nylons give you lasting beauty, longer wear

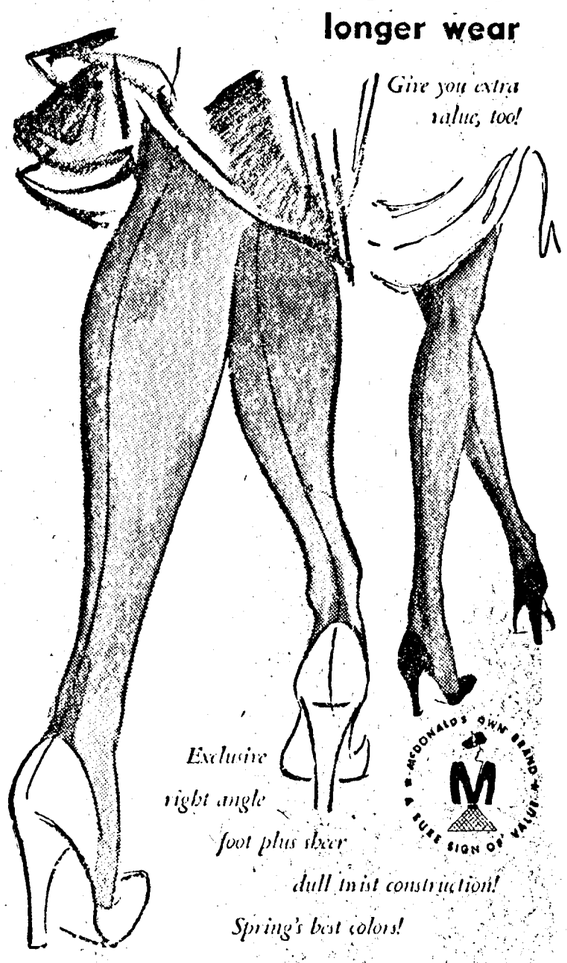

Why are SILHOUETTE nylons such values? First, they're dull twist hose. Two nylon strands twisted, in place of one, give them greater snag resistance, new flattering lustre. Second, the new right angle foot cradles your heel. There's no friction, no slipping. Seams stay straighter, hose wear longer. Compare!

Silhouette 51-gauge sheers, 15-denier, durable in new shades of Beigetone, Taupetone, Browntone. Now at McDonald's new low price, only..... **89¢**

Silhouette 60-gauge outline heel nylons, sheer yet extra long wearing. Brown or black outline, fashion-right for Spring. New shades. Pair only..... **1.15**

Our Hosiery Club gets you every 13th pair Free!

Now! Pinch-pleat your draperies in minutes

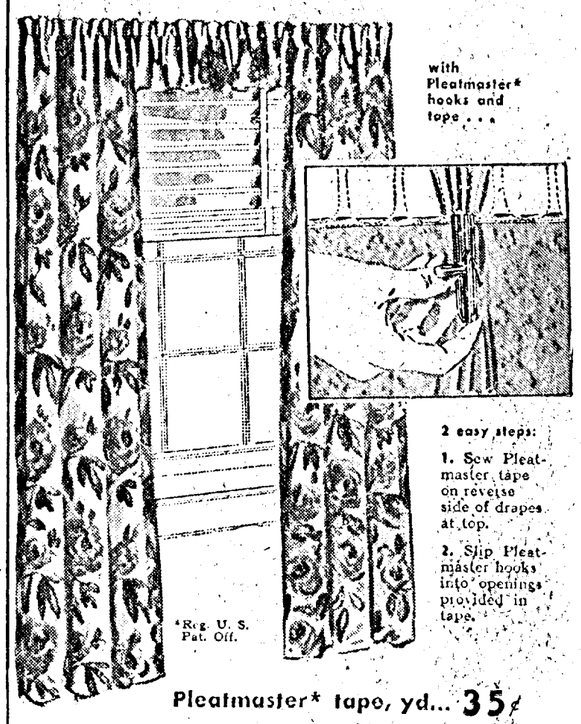

Pleatmaster* tape, yd... 35¢

Pleatmaster* hooks..... 8¢

Here's an exciting new way to make pinch pleats, quickly, at little cost. Cut Pleatmaster tape the width of your draperies. Sew tape on draperies at top, reverse side. Insert one hook for each pleat. Ask for demonstration. A great value! Compare!

Natural color Monks cloth drapery fabric

Sturdy fabric to harmonize with any color scheme. Distinctive draperies for little money. 50" wide. A real value! Yard **1.29**

Washable sateen drapery lining fabrics

Good quality, provides a shadow-proof backing for lighter weight drapery fabrics. Preshrunk. Buy at this saving! Yard **98¢**

Society

Sunday Guests

Sunday guests of Mrs. Louise Petska were Mr. and Mrs. D. B. McOstrich and family of Grand Island, Mr. and Mrs. T. T. Slobassewski and son, and Bert and Don McOstrich.

Oyster Supper

Mrs. R. C. Austin, with her daughter and family, Mr. and Mrs. Glen Garner, and children of Potlatch, Ida., and Mrs. Naoma Bridgemon were guests of Mr. and Mrs. Chester Austin at an oyster supper Monday evening.

Tuesday Evening Bridge

Dinner was served at Harmony House Tuesday evening to the members of the Tuesday Evening Bridge club, Mr. and Mrs. Raymond Pocock being hosts. After dinner bridge was played at the Pocock home.

Hi-Way Juniors

The Hi-Way Juniors 4-H club was organized Febr. 21, at the home of Mrs. Gilbert Babcock. Officers were elected as follows, leader, Mrs. Gilbert Babcock; assistant leader, Mrs. Eldon Sintek; president, Beverly Stanton; vice president, Marilyn Jensen; secretary, Katherine Severance; news reporter, Shirley Severance. After the business meeting games were played and songs were sung. The next meeting will be on March 21, at the home of Mrs. Babcock.—Shirley Severance, reporter.

Happy Dozen

Mr. and Mrs. Adolph Sevenker were hosts to the Happy Dozen club Tuesday evening, Mr. and Mrs. Glen Beerline being guests. High scores were won by Mrs. Stanley Absalon and John Lemmon and low score by Emil Babka.

Birthday Surprise

Mrs. Clayton Gilroy was honored at a surprise dinner party Tuesday evening, the ocasion being her birthday. The dinner planned by her sister, Mrs. Archie Keep, was held at the Laura Thorne home. Guests were Mr. and Mrs. Elliott Clement, Mr. and Mrs. Clayton Gilroy and family, Mr. and Mrs. Will Wozniak, Mr. and Mrs. Bill Nelson, Mrs. Addie Ralston, Mrs. Jud Tedro, Mr. and Mrs. Verne Stark, Minnie Gilroy, Mrs. Laura Thorne and Mr. and Mrs. Archie Keep.

Mrs. C. J. Mortensen Returns Home

Mrs. C. J. Mortensen returned home Sunday evening after being away since before Christmas. Much of the time was spent with her sister, Mrs. H. C. Allan, in Franklin, N. C., whose husband passed away late in December. On her way home, Mrs. Mortensen stopped two days in Little Rock, Ark., where she attended an area meeting of child welfare work for the American Legion Auxiliary. Mr. Mortensen met her in Kansas City on her return home.

49th Wedding Anniversary

Guests of Mrs. Opal Frazer of Loup City Sunday were Mr. and Mrs. Amuel Frazer, Mr. and Mrs. Emmett Frazer and Tommy and Mr. and Mrs. Wm. Weekler. The 49th wedding anniversary of Mr. and Mrs. Amuel Frazer was observed.

Rebekah Lodge

A St. Patrick's day program was presented at the regular meeting of the Rebekah lodge Tuesday evening, with songs and talks by the members, also a paper by Mrs. Ivan Robinson. The refreshment committee was made up of Mr. and Mrs. Ivan Anderson and Mr. and Mrs. Lloyd Wilson.

22nd Wedding Anniversary

Mr. and Mrs. Earl Nelson were surprised on Tuesday evening when a group of relatives came to their home, and reminded them that the day marked the 22nd anniversary of their marriage. Guests were Mr. and Mrs. N. C. Nelson, Mr. and Mrs. Les Wilson and Joyce, Mr. and Mrs. Herb Nelson and family, Mr. and Mrs. Harold Nelson and family, Mr. and Mrs. Quentin Witherwax and family, Mr. and Mrs. Nelson were given an electric clock as an anniversary present. Refreshments were served.

Ord Business and Professional Women

The Ord Business and Professional Women's club held its regular dinner and meeting at the E. S. Murray residence. The Dorcas circle of the Presbyterian church served the dinner. The tables were decorated with shamrocks as St. Patrick's day symbols Hostesses were Carol Kwiatkowski and Wilma Johnson.

Group singing preceded the dinner. The program committee was made up of Mary Jane Olson and Vera Andersen.

The nominating committee was appointed, with Carol Mortensen, Ahlene Paplernik and Verna Ruzicka being chosen.

Plans are being made for delegates to attend the state convention to be held at the Cornhusker hotel in Lincoln, April 18, 19 and 20. Delegates will be appointed later.

Dinners will start promptly at 6:15 p. m. in the future. Members are asked to observe this.

Has Operation

Bruce Covey underwent surgery in the St. Joseph's hospital in Omaha Tuesday for a brain tumor. He will be there about two weeks. Mrs. Covey is with him.

Attend Funeral

Mr. and Mrs. Evet Smith and Mamie Smith were in Arcadia on Wednesday afternoon, where they attended the funeral services of a sister, Mrs. Myrtle Smith Thompson, who died Saturday. Mrs. Thompson had been in poor health for the past year since receiving a broken hip. She was 70 years of age. Her husband died five years ago. The Hastings-Pearson Mortuary was in charge of the arrangements.

The Social Forecast

Your meeting may be included - Telephone 30

Duo-dicum canasta club meets Monday night, March 17, with Mr. and Mrs. Jack Sander.

D. D. O. will meet Friday for dessert luncheon with Mrs. M. B. Cummins.

Loup Valley Promenaders will meet Thursday evening. A Grand Island orchestra will play and the caller will be Bob Burton.

Modern Priscillas will meet on Thursday afternoon with Mrs. Ross Allen.

P.N.O. will meet Sunday evening with Mr. and Mrs. William Beard.

Young Homemakers will meet Tuesday evening with Mrs. Dale Karre.

The Ruth Circle of the Presbyterian church will meet on Wednesday afternoon with Mrs. E. C. Leggett with Mable Misko as cohostess.

Radio Bridge will meet Wednesday evening with Mrs. Lester Norton.

Royal Kensington club will meet March 20 with Mrs. Homer Jones.

Woman's club of Ord will meet on Tuesday with Mrs. Hilding Pearson. The lesson will be in charge of Mrs. Ada Munn and Mrs. E. C. Leggett.

M. A. O. will meet with Mrs. M. Biemond on Wednesday, March 12.

Junior Matrons will meet Friday afternoon with Mrs. Wm. Sack.

The Ever Busy club will meet Thursday afternoon with Mrs. Adolph Sevenker.

Saturday Evening Foursome will meet with Mrs. W. P. Hollands.

Degree of Honor will meet with Mrs. Elliott Clement March 18.

Evangelistic Meeting

Evangelistic meetings were started on Friday evening in the Legion hall. The evangelist is D. W. Reynolds from Colorado Springs, Colo., and John Ragland is the singer.

New Babies Born

A son was born March 7, to Mr. and Mrs. Wencil Bruha, of Comstock. He weighed 6 pounds and 9 ounces, and was named LaVerne. He and his mother were cared for in the Ord Cooperative hospital by Dr. Lynn.

On March 9, a daughter, who weighed 6 pounds and 9½ ounces, was born to Mr. and Mrs. Harlan Palser of North Loup, also in the Ord Cooperative hospital. Dr. Dr. Markley was the doctor.

Twin sons were born prematurely to Mr. and Mrs. Leo Wolf of North Loup, cared for by Dr. Markley on March 10. One baby was still born, and the other lived but a very short time.

March 15, the well-known day which is the deadline for filing personal income tax returns most years, is slightly less important this year. As the 15th falls on Saturday when most government offices are closed, the deadline has been extended to March 17. Announcement has been made that returns postmarked not later than Monday, March 17, will not be considered delinquent.

Collins-Samples

The Salem Evangelical United Brethren church of Grand Island was the scene of a pretty wedding Sunday afternoon, March 9, when Miss Eldeene Collins, the daughter of Mr. and Mrs. Doyle Collins of Grand Island, was married to Gerald E. Samples, son of Mrs. Anna Samples of Sargent. The lines were read by Rev. D. G. Ammon.

The altar of the church was decorated with baskets of flowers.

The bride, who was given in marriage by her father, wore a royal blue suit with pink accessories. Her sister, Miss Ina Jeane Collins, who was her attendant, wore a gray suit with baby blue accessories.

Gordon Samples served his brother as best man. Ushers were Merlin Kokda and Don Daberkon. Gail Sherman sang "I Love You Truly" and "Because" accompanied by Lois Beliel at the piano.

Following the ceremony, the bridal party and the immediate family were served dinner at Meth's Dinner House.

Those attending from out of town were the grandparents of the bride, Mr. and Mrs. W. E. Kesler of Ord and Mr. and Mrs. Charles Collins of North Loup; the mother of the groom, Mrs. Anna Samples of Sargent; Margaret Samples and Mr. and Mrs. Wayne Roach, all of Sargent; Mrs. Opal Anderson, Mojave, Calif.; Mr. and Mrs. Erik Olson, North Platte; Mr. and Mrs. Lester Govaerts, Broken Bow; Mr. and Mrs. Gordon Samples, Ft. Riley, Kas.

The groom drives a bus on the Pop Corn Trail and makes the run to Broken Bow.

To Lincoln

Two bus loads of school young folks which included the band of the Ord high school and several teachers and many fans went to Lincoln Wednesday morning, to be in attendance at the state basketball tournament.

Mrs. Irwin Merrill on Quiz Program

Mrs. Irwin Merrill was called on the quiz program from Omaha station WOW, "WOW Calling" Wednesday morning at 11:15, but in her excitement was unable to answer the question put to her, nor was she able to remember the question. However, for talking, she is to receive a pair of nylon hose and two other surprise gifts. She had done nothing to get her name to the callers, and does not listen to the program regularly. She was contacted by long districe.

Storm Curtails Pancake Day

Members of the Auxiliary to the Veterans of Foreign Wars were busy Wednesday as they baked and served pancakes to the guests of the Chamber of Commerce, who had designated that day as Pancake Day. The Bohemian Hall was filled at noon, with a long waiting line in front of the serving window. Two large grills were in use, with two workers at each. Other members were stirring the great masses of dough to be baked, while others made coffee. Butter and syrup had been placed on the tables to be ready for the eaters as well as sugar and cream for the coffee.

A few from out in the country braved the snow storm and bad roads that early to come in for pancakes.

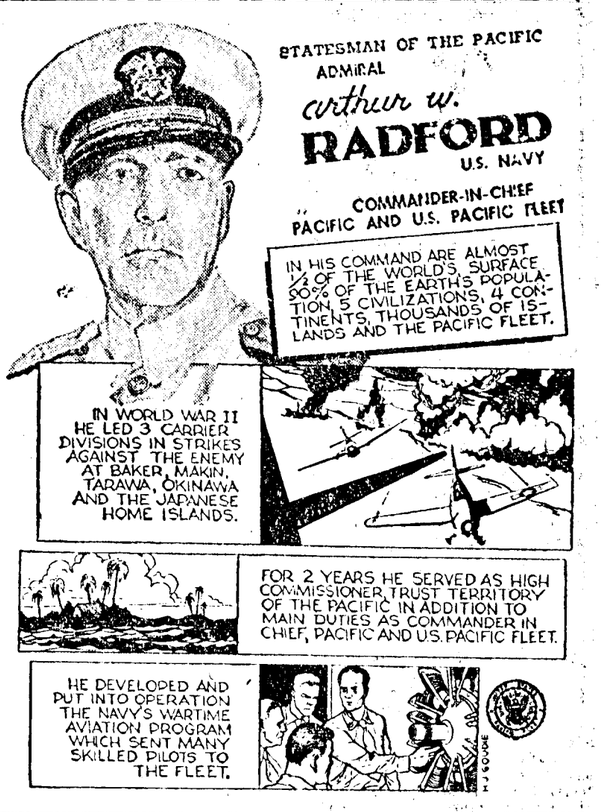

Furniture Market

Mr. and Mrs. Dean Avers and baby spent from Sunday until Tuesday evening in Omaha, where Mr. Avers attended the Mid-West Furniture Market and Mrs. Avers saw a specialist in regard to sinus troubles from which she has been suffering the past several months.

FOR QUICK SALE

80 acres improved 1½ mile west of Ord; 40 acres broke, 10 acres alfalfa, 30 acres pasture. REA. $6500.00.

Residence—2 blocks south of Catholic church; 5 rooms and bath, furnace and on sewer. $5250.

EMIL R. FAFEITA

Real Estate Agent

PUBLIC AUCTION

of Real Estate and Personal Property

At the Sylvester Micek farm, 7 miles west on the Sargent graveled county highway and one mile north of Ord, on

Wednesday, March 19

Starting at 12:30 Sharp

Farm consists of 160 acres, legally known as the S.E. ¼ of Section 7-19-15 in Valley, County, Nebraska.

The farm has approximately 100 acres of tillable land, 15 acres of which is good alfalfa, and 20 acres of wheat which goes to the purchaser, and the balance is in pasture and building lots. Farm is all fenced and cross fenced, land has been well tilled and well rotated, and well terraced. It also has 35 acres of sweet clover, last year's seeding.

It is free of cockleburrs and has been well farmed

Farm is located on mail route, one mile to school, has REA and good rural telephone system. Here is a small unit but for anyone who wants a farm ready to go, this is an ideal set-up.

Improvements consist of a 4 room residence, barn 24x26 with three bins, small haymow, new chicken house, 16x16. Hog shed, 16x28. Double garage. Brooder house, 10x12. Excellent cave. House and barns are rodded with lightning rods. Cattle shed, 12x20. All buildings are in A-1 condition. Steel windmill well. Chinese elm windbreak. This farm will be sold on the following terms: 25% cash on day of sale as security of contract, balance on or before April 1st, when deed and abstract will be furnished and possession given. A desirable loan can be obtained on this tract if desired.

Cummins & Cummins

Auctioneers and Brokers on Real Estate

PERSONAL PROPERTY

LIVESTOCK

5 good milk cows, 3 of which are giving milk now, balance to freshen soon
Good Whiteface bull, coming 3 years old
2 bucket calves
5 stock heifers, 4 years old that have calves by side
Yearling heifer
These heifers have all been bred to a choice WF bull

14 Head of Feeder Shoats, Double Vaccinated
One Extra Good Team of Black Mares.
130 Head of Hamp-Leg Pullets That are Good Layers

MACHINERY

John Deere 1949 Model A tractor with power-trol and rollamatic, gas burner
John Deere 16-inch 2-bottom tractor plow, on rubber for power-trol
John Deere 7-foot tractor mower
John Deere Quik-Tach cultivator
John Deere No. 12 A combine
John Deere 11½-foot tractor disc
John Deere No. 999 corn planter
No. 80 Letz grinder with 50-foot endless rubber belt
McCormick-Deering 4-section folding harrow
McCormick-Deering 12-foot hay rake
Box wagon and gear
Steel gear and hay rack
8-foot Emerson grain drill
McCormick-Deering electric cream separator
Brooder stove
4-foot John Deere tractor-scraper
Walking plow
6-foot horse mower
Single row cultivator
Corn stalk drill
Set of farm harness
Fly nets, collars
A lot of tools

HAY AND GRAIN

About 4 bushels of yellow blossom sweet clover seed, extra good
About 30 bales of good wheat straw
Some brome grass seed
300 bushels of extra good Clinton oats
200 bushels of extra good dry corn

Some household goods
Many other articles too numerous to mention

TERMS: CASH. **Lunch on the Grounds**

SYLVESTER MICEK, owner

Nebraska State Bank, Clerk — Cummins, Burdick & Cummins, Auctioneers

CENTERPOISE POWER
Vibration and power impulses are "screened out" as engine is centered and rubber-cushioned between new high-side mountings.

LARGEST BRAKES
Big 11-inch brake drums apply more leverage for more stopping power. Stops are smoother, safer, with less effort.

WIDEST COLOR CHOICE
26 rich new colors and two-tone combinations . . . widest choice in Chevrolet's field. New De Luxe interiors are color-matched.

BODY BY FISHER
Fisher Body sets the standard—for styling, for craftsmanship, for comfort! Fisher Unisteel construction is extra strong.

UNITIZED KNEE-ACTION RIDE
Chevrolet's famous Knee-Action ride is now even softer, smoother. New shock absorbers give even finer ride control.

WIDEST TREAD
Chevrolet measures 58¾ inches between centers of rear wheels—a broader base to give you more stability, less sway!

Only the New Chevrolet brings these fine features to the low-price field!

Lowest priced in its field!

This beautiful new *Styleline De Luxe 2-Door Sedan*—like many Chevrolet models—lists for less than any comparable model in its field. *Continuation of standard equipment and trim illustrated is dependent on availability of material.*

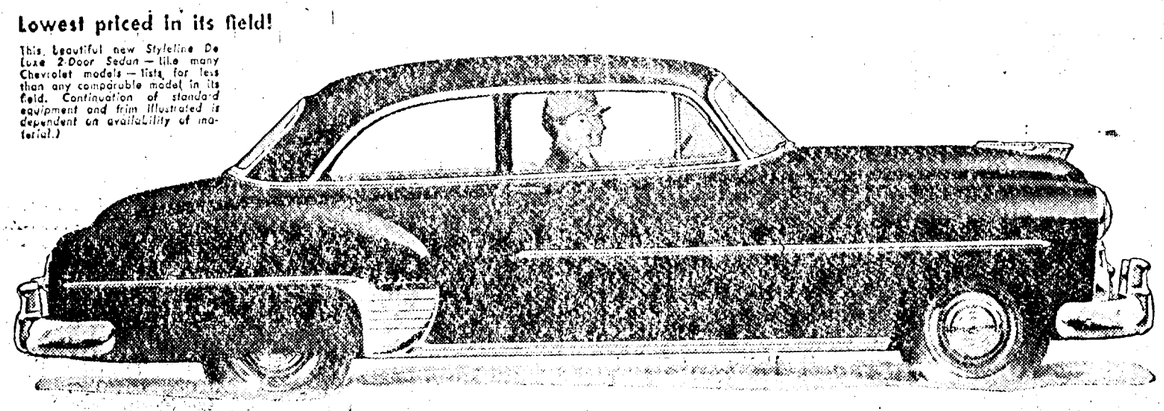

4-WAY ENGINE LUBRICATION
Chevrolet's exclusive engine lubricating system, supplies exactly the right kind and amount of lubrication to each moving part.

CAST IRON ALLOY PISTONS
The same material as the cylinder block, pistons expand and contract at same rate. This reduces wear, lowers oil consumption.

SAFETY PLATE GLASS ALL AROUND
Chevrolet alone in its field gives you safety *plate* glass in windshield *and* all windows, for a clearer, truer all-round view.

No other car in Chevrolet's field offers you a *single* one of these features. Yet you'll find many of them in America's most costly cars. Here's proof that you're value ahead with Chevrolet . . . again in 1952 the *lowest-priced line in its field!* Come in and look it over.

MORE PEOPLE BUY CHEVROLETS THAN ANY OTHER CAR!

POWERGLIDE AUTOMATIC TRANSMISSION
Simpler with fewer parts to wear. *Smoother*—no complicated intermediate gears. Optional on De Luxe models at extra cost.

MOST POWERFUL VALVE-IN-HEAD ENGINE
Teamed with Powerglide is the most powerful valve-in-head engine in its field *and an outstanding performer in any field!*

CHEVROLET *The Only Fine Cars* PRICED SO LOW!

ORD AUTO SALES CO.

1404 M. St., Ord, Nebr. — Edw. Gnaster

North Loup

MRS. ETHEL HAMER
Quiz Representative
North Loup

Mr. and Mrs. Floyd Thompson, Gerry and Danny of Greeley and Mr. and Mrs. Don Thompson and Darcy Lee spent Friday evening with Mr. and Mrs. Walter Thompson to help Mrs. Thompson celebrate her birthday. Birthday cake, ice cream and coffee were served.

Mr. and Mrs. Clair Barber, Sandra and Gregory were Saturday supper guests in the Walter Thompson home.

Leroy Adamek of Ord was arrested March 4, by Marshal Harlon Brennick for speeding and was fined $10.00 and costs of $7.00 by Police Judge W. J. Drawbridge.

The Bible Study class that meets at the L. L. Sheldon home each Tuesday is growing interesting and everbody is welcome to enjoy the good lessons in the Book of Acts.

—Father and Son banquet, Friday, March 21, Methodist church, North Loup. Tickets by March 20, at Farmer's Store. 50-1tc

Relatives here last week for the funeral of J. E. Ingerson were Willard and Birdine Ingerson of Grand Island, Mr. and Mrs. T. G. Fuller, Hastings, Mrs. A. M. Marble, Hastings, Mr. and Mrs. Lawrence Spalding and Miss Gola Spalding, Gresham, Mr. and Mrs. Bill Webster, Merriman, Mr. and Mrs. Van Creager and family, Valentine, Mr. and Mrs. Irving King, Mrs. Willard Harkness and family and Mr. and Mrs. Marvin Rice, all of Ord. There were three men, friends of Willard Ingerson, from the Sears & Roebuck store in Grand Island.

Mr. and Mrs. Wayne King were Monday dinner guests of Mr. and Mrs. Comfort Cummins.

Mr. and Mrs. C. D. Knapp spent Thursday evening in Grand Island where Mr. Knapp attended a meeting of Youngstown dealers.

—Strand Theatre, Friday, Saturday, "The Day the Earth Stood Still," Michael Rennie, and Patricia Neal. Sunday and Wednesday, "Desert Fox" James Mason and Jessica Tandy. 50-1tc

Mr. and Mrs. Harold Hoeppner spent Sunday in Grand Island with the Merrill Anderson family.

A pink and blue shower at the home of Mrs. Grover Jorgensen Monday evening honored Mrs. Harlan Palser, whose little daughter arrived Sunday at the Ord hospital.

Mrs. Mina Sorensen and Mrs Grace Sowder of Ord were Sunday afternoon and evening guests of Mr. and Mrs. John Edwards.

The March social of the Seventh Day Baptist church was held Sunday night. Mr. and Mrs. Erlo Cox were in charge of the kitchen. There were over 70 present to enjoy the program which was under the direction of Mr. and Mrs. Clare Clement. After a brief period of singing led by Mrs. Ed Christensen, Mr. and Mrs. William Schudel showed pictures of the trip they took up into Canada and the eastern part of the states.

The Loup Valley Ministerial Association met at the Seventh Day Baptist church Monday morning. Devotions were led by the host pastor Francis D. Saunders. The short business meeting was conducted by vice-president, Ralph Sawyer. The message was delivered by Ezra Sohl of the Mira Valley Evangelical United Brethren church on the topic "What is the meaning of Lent." Dinner was served by the ladies of the Dr. Grace Missionary Society following the meeting.

Mrs. August Krievald will be hostess to the study group of the Methodist W. S. C. S. at her home on Wednesday, March 19.

The Ruth Circle of the Methodist W.S.C.S. are sponsoring a father-son banquet to be held at the church the evening of March 21.

Mr. and Mrs. Woodrow Meyers and Mr. and Mrs. Charles Boldt were weekend guests in the Clem Meyers home.

Mrs. Clem Meyers and Mrs. Charles Boldt and daughter drove to Lincoln last week to see the play, "Helen of Troy," which Alice Meyers, who is majoring in dramatics at the university, had charge of.

Mrs. Hugh Clement and Nickie Smith spent Sunday afternoon with Mr. and Mrs. John Milligan.

Mrs. George B. Clark is in Omaha where she is a guest in the home of her daughter.

Arthur Stude, who is in the navy and Jerrold Fisher, in the marines, both stationed near San Diego, spent last weekend in Los Angeles with the Alwyn Stude family.

The Irl Tolen family of Broken Bow spent Monday and Tuesday with Mr. and Mrs. Henry Tolen. Irl Tolen was doing some plumbing for Alex Brown.

Mr. and Mrs. Henry Tolen and Mr. and Mrs. Spencer Waterman were Sunday dinner guests of Mr. and Mrs. Carl Oliver to celebrate Mrs. Waterman's birthday.

Sunday dinner guests of Mr. and Mrs. Otto Munson and Helen were Mr. and Mrs. P. M. Anderson of St. Paul and Mr. and Mrs. Martin Baldwin, Irvin and Delwin of Farwell.

Mrs. Bob Layher was released from the Ord hospital Sunday and is at the home of her parents, Mr. and Mrs. George Eberhart.

Sunday guests in the George Eberhart home were Mrs. Merle Jacobsen, Mrs. Roy Schwieger and Mrs. Gene Kutschkau and children of Grand Island.

An invitational volley ball tournament will be held at North Loup March 18, Tuesday, with eight schools participating. Games will start at 1:15 and continue straight through until the finals at 8:30 in the evening.

Mr. and Mrs. Irving Westcott of Burwell were Sunday dinner guests of Mr. and Mrs. Fred Bartz. They were evening guests of Mr. and Mrs. John Edwards.

March meeting of P. T. A. will be held Monday, March 17. The program will be given by the seventh and eighth graders and will be a quiz program on Nebraska, with some musical numbers.

Mr. and Mrs. Orville Portis and Mr. and Mrs. Hillis Coleman were Sunday dinner guests of Mrs. Edna Coleman.

Mr. and Mrs. Stanley Johnson and two children spent last weekend at Upland with Mrs. Anderson's parents.

Sunday dinner guests of Mr. and Mrs. Max Klinginsmith were Mr. and Mrs. Harry Klinginsmith, Mr. and Mrs. Lyle Klinginsmith, Mr. and Mrs. Bryan Portis and family, Mr. and Mrs. Don Jensen and family, Mr. and Mrs. George Gans and family of Dannebrog, Mr. and Mrs. Harold Klinginsmith and daughter of Ord and Mr. and Mrs. Louie Olsen of Cotesfield. Mr. and Mrs. George Rich and family were evening guests.

Mr. and Mrs. Don Hutchins and two girls spent Monday evening at Ord with Floyd Hutchins.

Mr. and Mrs. R. W. Hudson spent the weekend in Lincoln.

North Loup Progressive club will meet Thursday afternoon at the home of Mrs. Edward Hudson for the second half of the lesson on "Quick Breads," to be given by Mrs. Maynard Schudel and Mrs. Paul Goodrich.

Dr. and Mrs. M. E. Markley and family drove to Omaha Saturday and returned Sunday night.

Mr. and Mrs. Arnold Leonard of Superior have a new daughter, Katherine, born Sunday, March 9. She weighed eight pounds, two ounces.

W. O. Zangger and Charles drove to Geddes, S. D., Saturday to attend a polled Hereford sale.

Sunday dinner guests of Mr. and Mrs. Ben Sintek were Mr. and Mrs. Glen Wagner of Cushing.

Saturday dinner guests of Mr. and Mrs. Cliff Goodrich were Mr. and Mrs. Ronald Goodrich and Mr. and Mrs. Gordon Stillman and baby.

Mr. and Mrs. C. J. Goodrich were Sunday dinner guests of Mr. and Mrs. Charles Goodrich.

Mr. and Mrs. LaVerne Veleba and Judy were Thursday evening guests of the Erwin Steffan family.

Mr. and Mrs. Paul Jones were Sunday supper guests in the J. F. Hybl home in Grand Island.

Dr. and Mrs. F. H. Christ of Arcadia were Sunday guests of Mr. and Mrs. Ray Hill.

Mr. and Mrs. Ross Portis and Mrs. Ernie Galus and family of Loup City were Sunday dinner guests in the Frank Mulligan home.

Seventh Day Baptist

Friday 8 p. m. Prayer meeting at the parsonage.

Sabbath Day:
10 a. m. Choir practice.
10:30 a. m. Morning worship, sermon, "Hypocrisy Denounced."
11:45 a. m. Sabbath school.
2:15 p. m. Choir practice.
3:15 p .m, Christian Endeavor
8:00 p. m. Youth for Christ prayer meeting.

Missionary Circle Tuesday afternoon.

Dr. Grace society Wednesday afternoon.

Aging Lions Will Play Basketball

The North Loup Lions club voted at their meeting Thursday to play a game of basketball against the North Loup town team, the game to be played at the high school gymnasium Wednesday evening, March 19. The object of the game is to raise funds for Lions club enterprises this summer.

The Lions will play this game as a club and every member is supposed to appear on the floor equipped to play at some time during the game. Those who do not come and those who come but not prepared to play will be fined two dollars each.

Since there are Lions of all ages from 21 to 75 and of all sizes from John Haskell and John Andersen to George Hastings, this should be a game long to be remembered, especially by the Lions taking part in it. There will be plenty of arnica and liniment on hand to take care of (charley horses and aching joints.

Lion Schudel announced that arrangements had been made to use two lots near the high school for a picnic park this summer, and different business places agreed to install about half a dozen tables. There were 28 Lions and one guest, Herman Knutzen, in attendance.

Mrs. Fred Bartz was honored at a birthday supper Wednesday evening at the home of Mrs. Edith Bartz. Guests included Mr. and Mrs. Fred Bartz, Mr. and Mrs. Ray Hill, Mr. and Mrs. John Kriewald, Mr. and Mrs. Frank Schudel, Mrs. Harold Hoeppner, Mrs. W. H. Vodehnal, Mrs. Stella Kerr and Mrs. Nellie Leonard.

A birthday dinner on Sunday at the R. H. Peterson home celebrated Mr. Peterson's birthday and had as guests Mr. and Mrs. Ed Green and Harlon, Mr. and Mrs. Marvin Ingraham, Connie and Darla, Mr. and Mrs. Chris Kirby, Betty and Bill.

Mr. and Mrs. R. H. Peterson were Friday supper guests in the Marvin Ingraham home.

Mrs. Tom Rogers and Lynn have been going to Grand Island nearly every day to see Mr. Rogers at the Veterans hospital where he is suffering with yellow jaundice. Doctors say he will have to stay in the hospital two weeks. Thursday Mrs. T. J. Hamer accompanied Mrs. Rogers to Grand Island and spent the time with her daughter, Mrs. H. W. Kammerlohr. Saturday Mrs. Hamer and Carolyn went with Mrs. Rogers.

Martin Dunklau, Mrs. Edith Bartz and Mrs. Ray Hill spent Saturday afternoon and evening in Grand Island.

The Martin Dunklau family spent Sunday in Grand Island.

Mrs. Harry Tolen entertained 15 ladies at a Stanley party on Thursday afternoon.

Mr. and Mrs. Joe Krcilek and daughter were Sunday supper guests of Mr. and Mrs. John Hamer and boys.

Mr. and Mrs. Dwight Hill and family of Omaha were Saturday and Sunday night guests of the Mills Hill family.

Mrs. George Warford of Grand Island spent most of last week in the home of her parents, Mr. and Mrs. S. C. Hawkes, helping care for the new brother, Kerry, and his mother. Mr. Warford was up for the weekend.

Willard and Birdine Ingerson, who had been here for their father's, Jim Ingerson's funeral, returned Saturday to their home in Grand Island. Mrs. Dell Barber went with them and came back on the Sunday evening bus.

Thelma Goodrich Weds John Burns

Mrs. Thelma Goodrich, the daughter of Mrs. Huldah Smith of North Loup, became the bride of John Burns, son of H. J. Burns, of Lincoln, March 7th at 3 o'clock in the afternoon at the Methodist church in Grand Island, with the Rev. James Chubb officiating.

Miss Anita Duncan and Wayne Willis attended the couple.

Mrs. Burns is a graduate of North Loup high school with the class of 1949. Mr. Burns is a graduate of the East High school in Lincoln in 1945. He is employed at an optical company in Grand Island, where Mrs. Burns is a clerk typist. After a wedding trip to Chicago, Mr. and Mrs. Burns will be at home at 403½ South Pine in Grand Island.

A shower honoring Mr. and Mrs. Burns was held recently at the E. C. Iverson home, 1420 North Sycamore. Fifteen guests were present for a buffet dinner.

James Ingerson, 79, Is Laid to Rest

Funeral services for James E. Ingerson, 79, were held Friday afternoon from the North Loup Methodist church, with Rev. J. Arthur Miller bringing the message. Rev. and Mrs. Francis Saunders sang "The Old Rugged Cross" and "Shadows," accompanied by Mrs. Ava Johnson.

Pallbearers were Harlan Brennick, Harold Hoeppner, Fred Bartz, Leslie Wilson, Victor King and Rasmus Peterson. Honorary bearers were Ray Williams, Dan Lunney, Will King, Claude Thomas, George Maxson, Walter Thompson, Ray Hill, Arthur Stillman and Raymond Burrows.

The many beautiful floral offerings were cared for by Mrs. Harold Hoeppner, Mrs. Edith Bartz and Mrs. Cecil Knapp.

Burial was in Hillside cemetery, with Hastings and Pearson in charge of arrangements.

James Eber Ingerson, the first child of Jason Eber and Sarah Kirby Ingerson, was born in Carman, Ill., across the river from Burlington, Ia., Dec. 5, 1872, and passed away at the home of his daughter, Mrs. Hazel Barber, in North Loup, March 4, 1952, aged 79 years, 2 months and 29 days. In 1874, at the age of two years, he and the family moved to Gresham, Nebr., where his father took a homestead. It was there that he married Addie May Meyers Nov. 13, 1895. A few years were spent in Minnesota. About 44 years ago they moved to a farm near North Loup, later near Ord and in 1924 to the village of North Loup.

To them were born six children; Hazel Barber, North Loup, Esther King, Ord, Willard of Grand Island, Cloyd of North Loup, Ruth Creager of Valentine and Birdine of Grand Island.

Mr. Ingerson was a charter member of the Christian church at Wayland, and a few years ago had the privilege of going to Wayland to celebrate the golden anniversary of the church organization. After coming to North Loup he joined the Friends church.

He was a friendly man and during the past few years since his health began to fail, he enjoyed being on the street when the weather permitted where he could visit with friends. The school youngsters called him "Jim" and that pleased him very much.

His wife, parents and two sisters, May who died when quite young, and Mrs. Clara McCune, and a brother Gene, preceded him in death. Besides his children he leaves 16 grandchildren and 10 great grandchildren, two sisters, Mrs. Dora Marble and Mrs. Irma Fuller, both of Hastings, several nieces and nephews and a host of friends.

Members of the Legion Auxiliary packed and mailed 22 boxes of cookies to service men Friday. They have a number more to send and will be glad to have addresses of North Loup men in the service that they do not have.

Mr. and Mrs. Richard Babcock and Linda were in Grand Island on business Saturday.

Paul Madsen drove to Wood River Saturday morning after his sister, Mrs. Agnes Manchester, who had spent Saturday and Sunday with her mother, Mrs. Emma Madsen. Mrs. Madsen has been sick with flu for several days.

Sheldon VanHorn plans to leave Thursday morning for Boise, Ida., and from there with his nephew, Lyle VanHorn, will go to Fairbanks, Alaska, where they expect to have work. They expect to drive from Boise.

Mr. and Mrs. Bob Hawkes and Ricki of Valley spent the weekend with the Ed Green and Cliff Hawkes families.

Mr. and Mrs. Roy Cox, Mr. and Mrs. Edgar Davis and Mrs. Cora Hemphill were Saturday callers in the George Maxson home.

Sheldon VanHorn spent Saturday and Sunday night in the home of his sister, Mrs. John Ingraham.

Mr. and Mrs. Harold Williams and Betty and Roger were Sunday guests of Mr. and Mrs. Gilbert Babcock and family. Wedding anniversaries of both couples were celebrated.

Mr. and Mrs. Pete Zyntek and daughter were Saturday afternoon and evening guests of Mr. and Mrs. Bates Copeland.

Mr. and Mrs. Ross Williams were Friday dinner guests of Mr. and Mrs. Roy Williams.

Wednesday afternoon guests of Mrs. Carrie Green were Floyd Wetzel of Ord and Mrs. Anna Setlik.

Highway View club held an all day meeting Thursday at the home of Mrs. Anna Kirby. The second half of the lesson on quick breads was demonstrated by Mrs. James Johnson and Mrs. Adolph Hellwege.

At the school caucus held Monday night the names of Ted Babcock, S. C. Hawkes, Mrs. Derwin White and Mrs. Erlo Cox were nominated to go on the election ballot. Mr. Babcock and Mr. Hawkes are retiring board members.

Mr. and Mrs. Otis Evans of Lincoln spent the day Tuesday with Mr. and Mrs. T. J. Hamer.

Mrs. Tom Rogers and Lynn and Rev. and Mrs. J. Arthur Miller spent Tuesday afternoon in Grand Island.

Business Woman's club met at the home of Mrs. A. L. Willoughby Tuesday with Mrs. T. J. Hamer and Miss Dixie Scott, assistant hostesses. After a covered dish supper, the evening was spent playing pinochle.

North Loup junior high school basketball team won third place in the junior high tournament at Burwell Monday night, playing against Ericson. The junior high pep club won first place in the cheer leaders contest and brought home a nice trophy. The boys also brought home a trophy.

Church Notes

Methodist Church
Keith Shepherd, pastor

Morning worship 11 a. m.

M. Y. F. meets Sunday evening at 6 p. m.

Study group met Tuesday afternoon at 2:15 p. m. with Mrs. F. L. Stoddard.

Intermediate Fellowship will meet on Wednesday evening at 6. Choir practice the same evening at 7:30.

Prayer Circle will meet on Thursday morning with Mrs. Elmer Zlomke.

Rev. Paul Johnson will preach on the nights of March 18, 19, 20, 21 and 23.

The Board of Education will not meet this week.

As special music Sunday morning, there were two solos, one by Doyle Dickey, entitled "Today Thou Shalt Be With Me in Paradise," and also one by Hilding Pearson, "There Is a Green Hill Far Away."

Bethel Baptist Church
Eugene Olson, pastor

Sunday school 10 a. m.
Morning worship 11 a. m.
Brigade meeting.
Evening gospel service at 8.
Wed. 7:30 p. m. young people's meeting and choir practice.
Wed. 8 p. m. Young people's meeting and prayer meeting. Don't miss it.
Thursday, those meeting in the car caravan, meet at the Lloyd Needham home at 5:30 p. m.
Sat. 8 p. m. Gideon meeting in our church. Mr. Gillan of Norfolk as guest speaker.
Saturday evening Youth for Christ Prayer meeting at Seventh Day Baptist in North Loup.
Wed., March 19, 8 p. m. Church family night. Bring the whole family.

Bethany Lutheran Church
C. Jeppesen, pastor

Sunday school and Bible class at 10 a. m.
Church service at 11 a. m.
Lenten service every Wednesday evening at 8.
Saturday, confirmation class at 1:30 p. m.
Thursday, March 20, meeting of the Ladies' Aid at the home of Mrs. Albert Clausen.
Friday, March 21, meeting of the Study and Fellowship Circle, with a box social at the home of Mr. and Mrs. Loyal Meyers at 8 p. m.

Evangelical U. B. Church
(Mira Valley)
Ezra H. Sohl, pastor

Bible school 10 a. m.
Divine worship 11 a. m.
No services Sunday evening as the men's chorus with their pastor go to Tayor for the evening service.
On Thursday evening Bi-Monthly Brotherhood meeting.
The W.S.W.S. have their monthly meeting on Thursday, March 20th.

St. John's Lutheran Church
(Mo. Synod)
Ord City View
Paul Priesz, pastor

Wednesday—
Confirmation instruction 7 p. m.
Lenten service 8 p. m.
Saturday—
Confirmation instruction 9:30 a. m.
Sunday—
Sunday school 9:45 a. m.
Morning service 10:45 a. m.
Adult Bible class 8 p. m.
Tuesday—
Walther league 7:45 p. m.
Choir rehearsal 8:45 p. m.
Religious Broadcasts—
Lutheran Hour on Sunday.
Station KRVN at 8:30 a. m.
Station KMMJ at 1:00 p. m.
Family Worship Hour, Monday - Saturday. Station KRVN at 6:30 p. m.

First Presbyterian Church
Allen Strong, minister

Sunday school 9:45 a. m.
11 a. m. Worship service. Theme: "Peter, The Zealous Denier."
6:30 Westminster Fellowship
Wed. 2:30 Circle meeting as follows. Esther with Mrs. Appleget; Dorcas with Mrs. Milliken; and Ruth to be announced.
Wed. 7:30 Choir rehearsal at the church.

Assembly of God Church
G. E. Fogelman, pastor

Sunday school 10 a. m.
Morning worship 11 a. m.
Evangelistic service 7:45 p. m.
Prayer meeting Wednesday evening at 7:45 p. m.
Workers' training course Friday evening at 7:45 p. m.

Arcadia

Church Notes

Christian Science Services

"Substance" is the subject of the Lesson-Sermon which will be read in Christian Science churches throughout the world on Sunday, March 16, 1952.

The Golden Text is: "The foundation of God standeth sure, having this seal, The Lord knoweth them that are his." (II Timothy 2:19). Other Bible citations include, "Now faith is the substance of things hoped for, the evidence of things not seen. Through faith we understand that the worlds were framed by the word of God, so that things which are seen were not made of things which do appear." (Hebrews 11:1,3).

Congregational Church

Sunday school 10 a. m.
Morning worship 11 a. m.
Evening worship 8 p. m.
Wednesday after school Junior Fellowship.
Prayer meeting Thursday evening.
Ladies' aid, hostesses Mrs. G. Cruickshank and Mrs. Bossen. Devotions, Mrs. E. Wibbels.
Food sale at Weddel's on March 15, at 11 a. m.

Assembly of God Church

Sunday school 10 a. m.
Morning worship 11 a. m.
Evening worship 8 p. m.
Thursday Bible story hour at 4 p. m.
Special Evangelistic services beginning March 9 and will continue for 2 weeks except Monday and Saturday nights at 8 p. m.

Calvary Baptist Church

Sunday school 10 a. m.
Morning worship 11 a. m.
Evening worship at 8 p. m.
Youth meeting Monday.
Prayer and praise 8 p. m. on Thursday.

Methodist Church

Sunday school 10 a. m.
Morning worship 11 a. m.
Monday MYF at 8 p. m.
Thursday adult choir practice.

Courtney Jensen Dies at Albion

Funeral services were held Sunday afternoon in Albion for C. C. Jensen, 55, who passed away on Wednesday afternoon. Burial was made in the Schuyler cemetery.

Courtney C. Jensen was born in Ord, March 13, 1897, the son of Mr. and Mrs. John K. Jensen, both of whom have preceded him in death.

He served in World War I as a member of Company "I" of the 5th Nebraska Regular National Guard from April 8, 1917 until February 6, 1919.

He moved to Albion in 1926, and lived there until his death.

Left to mourn are his wife, the former Ann Shonka; his brothers and sisters, George Jensen of Sioux Falls, S. D.; Alvin Jensen, Lincoln, Nebr.; Mary and Hannah Jensen, Mrs. Esther Manchester, and J. J. Jensen, all of Ord. Also left are three nephews, one niece and many other relatives and friends.

Let us quote you the cost of Your Insurance
See Us For
LOWEST RATES
Fire, Tornado, Hail, Lightning, Liability and Automobile Insurance
North Loup Valley Bank
Ray Hill Dale Stine
Insurance Agents
tfc

Hill Top Echoes
4th Mo. Anniversary

For the 4th time we want to thank our many friends and customers for giving us the business, whereby we could remain in business for 4 months. We hope our service, merchandise, store and Green Stamps have pleased you. You surely have pleased us.

Old Dutch CLEANSER 9c Can	Lifebuoy SOAP 3 bars 19c	All CIGARETTES 19c Pkg. Limit 10
CANDY BARS or GUM 3 for 9c	CORN 2 Cans 29c	Frozen ORANGE JUICE 2 Cans 29c
Juice ORANGES 9c lb.	CARROTS Cello Bag 19c	TANGERINES 2 lbs. 29c
JELLO Box 9c	Marshmallows 19c Pkg.	SOUP Vegetable 2 Cans 29c

Also Boneless Perch 35c lb. Crackers 23c lb.
Parkay Oleo 27c lb.
Fresh Oysters 89c pt.
Choice Cubed Steak 79c lb.

Sugar 100 lb. bag 9.19 No Stamps
Victor Flour 50 lb. sack 3.39 No Stamps

HILL'S TOP MARKET
We Deliver North Loup

USED MACHINERY

Some more trade-ins on T030 Fergusons this week. Used tractors are moving. The prices are down.

One 51 Ford—632 hrs.
One 49 Ford, step-up trans., good pulley, new paint.
One 45 Ford step-up, new paint, good rubber.
One 1946 tractor.
One 1949 IHC grain binder on rubber.
One used Dearborn lister.
Two used 2-14 plows.
One Dearborn loader, manure bucket, push-off stacker.

Loup Valley Tractor and Implement Co.
North Loup, Nebr.
Ferguson Sales and Service
Derwin White, Manager and Owner

the OTHER THIEF...

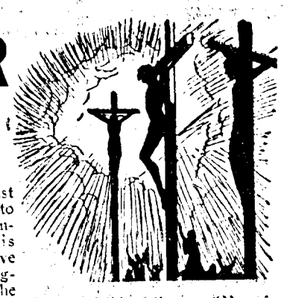

A flippant young man had just been urged by his companion to attend to spiritual matters. Unimpressed, he shrugged his shoulder and answered, "I've still got a lot of time for religion. Remember the thief on the cross?"

"Which one?" asked the more serious young man.

Yes, which one? There were two thieves crucified with Christ. For one the eleventh hour was too late.

Someone has said, "He who postpones repentance a single day has one more day to repent of and one less day to repent in."

The Bible tells us: "*Now* is the accepted time. Now is the day of salvation." *Now* is the time to repent of our personal sins and to turn to Jesus Christ for mercy and pardon.

If you have not yet found forgiveness for your sins through faith in the Christian Gospel, our Church extends to you a most hearty invitation.

St. John's Lutheran
City View
Lenten Services Wednesday, 8 P.M.

Own the newest of the new!
America's smartest "hard-top"

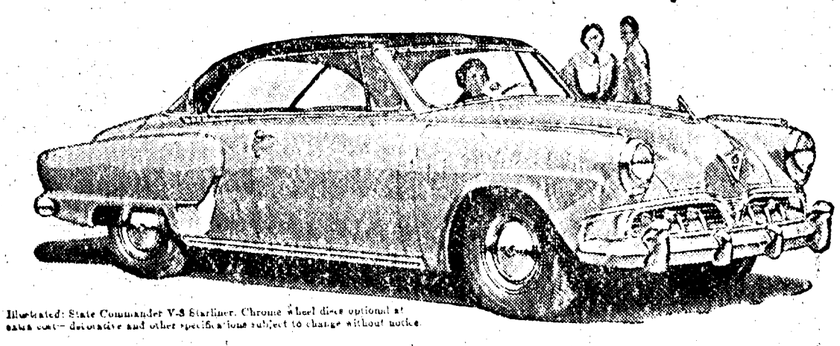

Illustrated: State Commander V-8 Starliner. Chrome wheel discs optional at extra cost—decorative and other specifications subject to change without notice.

'52 Studebaker Starliner
Commander V-8 or Champion

It's beautiful beyond words and it's distinctive beyond question!
It's clean-lined in design and free from gas-wasting excess bulk!
It's one of eleven exciting '52 Studebakers!
Get yours now... they're selling fast!

SCHUDEL MOTOR CO.
North Loup

Ord Woman's Club Is 55 Years Old, Other Clubs in Existence Long Time

Some clubs spring up over night and languish after a few meetings. Some remain for a few years and through some cause or another die out. And some stay on and on and on.

There are clubs and clubs in this city, extension clubs and kensingtons, card clubs and coffee clubs and circles and groups that as yet have no name. But it seems that one club will go on forever and that is the Woman's Club of Ord. Five years ago this club celebrated the golden anniversary of its founding and this year is about to end, on the last of April, the 55th year of its existence.

Mrs. Ada Munn is a charter member and is still active. How many meetings she must have attended, how many papers she must have prepared, how many business sessions she must have helped with!

Present through the years are names of many of the leading women of the city and the list makes interesting reading. The first president, way back in 1897, was Mrs. C. A. Brink. Others who followed in terms of one or two years are:

Mrs. Lora Provins, Mrs. F. D. Haldeman, Mrs. E. A. Olson, Mrs. A. M. Daniels, Mrs. M. Coombs, Mrs. C. J. Cornell, Mrs. S. J. W. Brown, Mrs. J. C. Abernethy, Mrs. C. S. Jones, Mrs. E. P. Clements, Mrs. Ada Munn, Mrs. G. W. Taylor, Mrs. Coombs, Mrs. A. W. Cornell, Mrs. G. W. Taylor, Mrs. Paul Hanson, Mrs. H. B. Vandecar, Mrs. J. C. Miller, Mrs. L. D. Milliken, Mrs. Mark Tolen, Mrs. Ed Kokes, Mrs. Evet Smith, Mrs. George Allen, Mrs. Leo Long, Mrs. Syl Furtak, Mrs. Orin Kellison and Mrs. E. C. Leggett.

Many of these women are still in active work in the club, many have moved away, and several have died.

Membership of the Women's club is limited to 30. Lessons during the year range from history to science, from book reviews to geography to music from seasons to styles.

Refreshments are not served but the club has two teas each season, one of which is a guest tea.

At one time there was a second study club in Ord, in which Mrs. P. C. Perryman was a leader, but it was disbanded long ago.

Another old club is the D. D. O., meaning the Diligent Daughters of Ord. This club is a Kensington and has been in existence 35 years. The club started when a group of friends gathered in the afternoon with sewing and a cup of coffee. The members now gather for dessert luncheon, and sewing or knitting is done during the time spent together.

Are there other old clubs?

Florida Fruit for A. F. Kosmatas

From their friends Mr. and Mrs. A. T. Henry, of Wallingford, Conn., who are spending the winter at their winter home in Sarasota, Fla., came this week to Mr. and Mrs. A. F. Kosmata a basket of delicious Florida fruit, carefully picked from the Henry orchards.

Included was a mammoth ponderosa lemon that weighed at least two pounds; myers lemons; calomindins; tangelos, which are a cross between tangerines and grapefruit; temple oranges and tangerines, the fruit with "zipper skins," so-named because it peels so easily; limes; kumquats; and navel oranges.

Mrs. Henry is the former Louise Duban, of Valley county, a childhood friend of Mr. and Mrs. Kosmata. Two years ago they visited in Ord. Last fall Mr. and Mrs. Kosmata visited them at their Wallingford, Conn., home where Mr. Henry is an extensive raiser of apples, having 214 acres in apple groves.

At Sarasota they have a home on an island surrounded by orchards and flower and vegetable gardens. They have invited the Kosmatas to spend next winter in a guest house on their property.

Steel in Eye

T. T. Slobaszewski had to wear a bandage over one of his eyes this week, from an injury received when a piece of steel wool flew into it while he was sanding. The injury was not serious.

First Boat to Be Shipped Here

Records at the Burlington station here disclose that the first boat shipped to Greeley arrived last Thursday. It was consigned to the Harris Brothers—Bob and Lester—and Verne Lammers.

The boat is constructed of steel and aluminum. It has a capacity of about 900 pounds. It is fourteen feet long and decorated in light green colors.

The boat was purchased from an Indiana concern.—Greeley Citizen.

Tire Blowout by Arrowhead

While carrying the mail from Grand Island Friday morning Milford Benson experienced a front tire blowout south of Greeley on Highway 281. Benson discovered an Indian arrowhead in the tire.

It is believed the arrowhead was shipped with gravel when the highway was graveled last summer.

Dr. and Mrs. Barta Will Prolong Stay

Friends have learned from letters received from Dr. and Mrs. F. A. Barta that they are enjoying themselves greatly in Napa, Calif., where they are visiting at the home of their daughter, Mrs. Wilfred Wiggins. The doctor is recovering very well from an operation which he underwent a few weeks ago. They do not plan to be back in Ord until the last of the month, instead of March 15, which Dr. Barta had put on his office door as the date of his return.

Leaves for Great Lakes

T.E.I. Doris Robertson, who had been the guest of her parents, Mr. and Mrs. Ivan Robertson, left the last of the week for Great Lakes, Mich., where she was to report on March 15. Miss Robertson came here from Hawaii, where she had served in the United States Navy, where she is in Communications. She has been transferred to the Michigan base.

Book To Be Out Soon

"The Song of the Western Prairies," the book of pioneer life written by Dr. Elizabeth Leonard, of Broken Bow and Ord, is now in the bindery and should be on sale by the last of March. It is now ready for the jacket, Mrs. Leonard's publishers tell her. Already there is a good advance sale, and a large order has been received from the American Book Co., which supplies many dealers.

Could Be

The Blair newspaper is sponsoring a Fourth of July fireworks fund to which anyone may contribute any amount. However, one fund booster believes a grandpa should have to give two dollars for every grandchild. His logic is that grandpas "have twice as much fun playing with their grandchildren as they did their own."

Whiter, Brighter

Nurses at the Pawnee City hospital don't need to worry about dirty uniforms this year. The winner of a nation-wide soap contest has donated her prize of a year's supply of soap powder to the hospital.

Love That Game

Ardent basketball fans in northeast Nebraska recently sat through 70 minutes of darkness so they could see the finale of a basketball game between Homer and Dakota City high schools. During the second quarter a power failure blacked out the gym.

Lucky Shopper Day

Thursday, March 20 is Lucky Shopper Day again, the time being set as the third Thursday in the month. The jackpot was not claimed the two times the project has been tried in Ord, and is mounting up. It might be won this time.

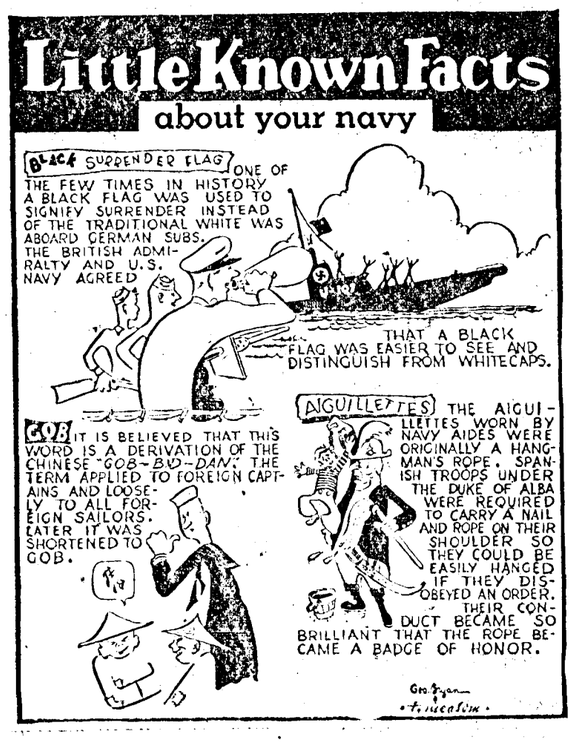

Creamery Employees Are Given Credit

Due to an oversight in the article which appeared in last week's Quiz, covering the production of butter at the Ord Co-op. Creamery, we failed to give recognition to a part of the employees. Milo Rose and Ed Kasper are the route drivers and have charge of the procurement of cream from the farm routes. They also help at the plant during the time they are not on the routes. Mabel Abernethy, office assistant, has charge of all patrons' ledger posting and records each delivery, besides helping with check writing and general office duties. Hattie Kasper and L. R. Campbell, employees in the produce department, help with the butter printing when packaged for local distribution. These employees have each had several years of service at the creamery.

Concert Violinist To Appear Here

Esther Glazer, eminent young violinist, will be the second artist on the Loup Valley Municipal Concert Association series this year. Miss Glazer will perform at the Methodist church auditorium on Monday evening, March 17 at 8:30.

Born in Chicago of musical parents, Esther Glazer started the study of the violin at the age of three years and at the age of nine years, made her formal Chicago debut in a solo recital. Winning a scholarship to DePaul university, Esther became a pupil of the great Richard Czerwanky and a year later made her first appearance with the University Symphony. She also won a fellowship to the Juilliard School of Music.

Besides being a winner of the Naumberg Foundation Award, Esther also won the Detroit Music Study club's "Young Artist of the Year" award. She has also appeared with many major orchestras of the country and made her New York debut at Town Hall in October, 1950.

Members of the Loup Valley association have been receiving enthusiastic reports from their Broken Bow friends who recently heard Miss Glazer there as a member of a concert ensemble. Her solo group was an outstanding feature of the Broken Bow concert.

Miss Glazer is coming to Ord directly from an engagement in Chicago and will return immediately following her concert here. Her accompanist will be Eloise Matthies, who will also be heard in a group of piano solos.

The concert may be attended only by holders of concert association membership cards. Members may, in accordance with this season's new ruling, bring local guests. However, admission of each local guest will cost the member one of the three punches to which each card is entitled. As always, members may bring guests living further than forty miles from Ord at no cost by making advance arrangements with William Nelson, concert manager. Membership cards will not be punched for such guests.

Legal Notices

Notice of Application for License to Sell Beer.

Notice is hereby given as required by Nebraska statutes that Ronald Cress has made application for licenses for both Off-Sale and On-Sale of beer in premises described at part of Lot 3, Block 2, Babcock's 1st Addition to North Loup, Nebr. Hearing on said applications will be held at 8:00 p.m., Monday, March 17, by the Village Board of Trustees, at which time anyone desirous of opposing said applications may do so, either orally or in writing.

H. L. Gillespie, Chairman
Board of Trustees
Attest: Dale Stine, Clerk

50-1tc

Notice of Application for License to Sell Beer.

Notice is hereby given as required by Nebraska statutes that M. Edwards and Katie Schaffner have made application for licenses for both On-Sale and Off-Sale of beer in premises described as Div. J, Lots 1 and 2, Block 2, Babcock's 1st Addition to North Loup, Nebr. Hearing on said applications will be held at 8:00 p.m., Monday, March 17, 1952, by the Village Board of Trustees, at which time anyone desirous of opposing such applications may do so, either orally or in writing.

H. L. Gillespie, Chairman
Board of Trustees
Attest: Dale Stine, Clerk

50-1tc

Davis & Vogeltanz, Attorneys

NOTICE OF ESTATE HEARING

In the county court of Valley county, Nebraska. In the matter of the estate of Robert Clinton Thompson, deceased. The State of Nebraska: On March 12, 1952, the administratrix of said estate filed final account and petition for distribution. Hearing thereon is ordered held in the county court room in Ord, Nebraska, at 10 a. m. March 28, 1952.

(SEAL)

Ellsworth Ball, Jr.
Valley County Judge

March 13-3tc

Card of Thanks—

I want to thank all of you who took time from a busy day to send me a card or letter while I was in the hospital. I also want to thank all who remembered me with gifts and flowers. Thanks again.

Mrs. Harry Foth.

87 Years Separate Sherman, U.P. Turbine

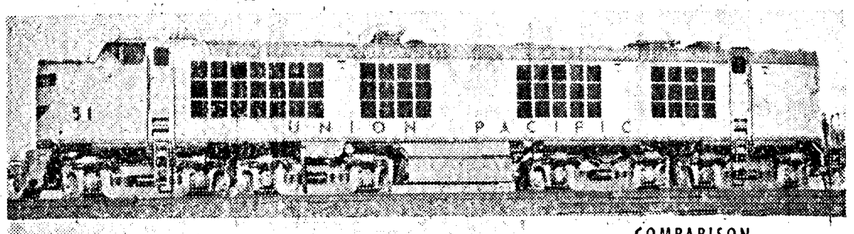

COMPARISON

Turbine		Sherman
1952	Completed	1865
84 feet	Length	50 feet
278 tons	Weight	57 tons
105,000 lbs.	Tractive Power	11,000 lbs.
7,200 gals.	Fuel Capacity	2 cords

The first word and the last word in Union Pacific motive power are shown in the above picture. A few comparative statistics are listed to the right of the General Sherman, tiny wood burner built in Paterson, N. J., and brought to Omaha in 1865, four years before the driving of the Golden Spike marked completion of the nation's first transcontinental railroad. The General Sherman was Union Pacific's first locomotive. In sharp contrast is the sleek gas turbine electric locomotive at the top, which is going into freight service this month between Green River, Wyo., and Ogden, Utah. The turbine is the first of this type of railroad motive power to be placed in service in America and the first of 10 such locomotives purchased by U. P. The turbine is approximately twice as efficient as a comparable diesel locomotive in terms of horsepower per pound of material and per foot of length. It was built at Erie, Pa., by General Electric.

P. K. Jensen Famous for Wood Carving, Sells Many Articles to Tourists

Ord Man Came Here in 1887 From Denmark, Loves Garden, Flowers

A famous woodworker lives here, P. K. Jensen, who is commonly known as "Pete," and who lives in the south eastern part of Ord, in a pretty little cottage surrounded by flowers and well kept lawns. Here, inside his home, is displayed all manner of dainty wood carvings.

Mr. Jensen was born in northern Denmark in a place called Thisted, in the year 1860. His father was a carpenter and doubtless this was a part of his inheritance, the love of smooth wood, and the art of putting the wood into cabinets.

In the family were two sisters and one brother. When Mr. Jensen was 7 years old his mother died. Then since he was the oldest of the family, many cares fell on him. He went to school as he could, and assisted in the home.

In time his father married again, and there were two half brothers in the family. In the meanwhile, members of the family came to America, and in 1887 he accompanied an aunt to the states. She paid his passage so that she need not come alone. He came at once to Ord, where his aunt lived. He worked on farms in Valley county for several years, and remembers well the blizzard of 1888, since he was out in it a greater part of the day. Later he worked on the railroad out of Ord.

In 1892 he married an Arcadia girl, who had come here from Sweden. The family lived on farms until 1929 when they moved to the little place where he lives now. Mrs. Jensen died in 1938. In the family are two daughters, Minnie and Clara, who teach most successfully in the North Loup school, and a son, Arthur, who lives on a farm in Springdale.

In his immediate family one brother died seven years ago, but the two sisters are still living, Mrs. Christine Helleberg, who lives in Aurora and Mrs. Louis Larsen, who lives on Haskell Creek.

His daughters are gone during the day, going to North Loup early and returning late. It is in these lonesome hours that he does his work. He is unable to work much out of doors during the winter because of failing health and a lame hip, so he carves and nails his pieces of wood together to make boxes and small tables, and what nots and wall pieces and baskets, and so many things he does not have room for them all.

In his home are three large cabints made from white pine and stained. He has made each of his daughters tiny dressers. He has a lovely sewing basket which is to be mounted on a stand.

One of his largest pieces is a carving of the 23rd Psalm, which he made in pieces and later assembled. Each letter is perfect.

He does not need his glasses when he works, and seldom uses them save when he reads. He is careful of his cutting because he says he cannot bear to waste a bit.

Mr. Jensen took up his hobby of wood work soon after he was marrierd. His wife's brother did the same kind of work and he says he "sort of picked it up." With this as a starter, he also had inherited from his father the love of wood, and the ability to put pieces together to make articles.

At first he worked with a hand saw, later with a saw run by foot power. A short time ago his children gave him an excellent electric saw which he uses now.

He uses soft white pine, which he gets at the lumber yard. He says it is getting hard to get even that. Some of his best pieces are made from walnut and some from cherry, but he says that it is almost impossible to get the right kind of wood, and has been hard since before World War II.

He gets his patterns from a firm in New York, These he traces on the wood with carbon paper. Then cuts out the pattern with the electric saw.

He is unable make much money with his hobby since he sells most of his work at cost and he finds the wood is very expensive. He depends much on the tourist trade, since people visiting here learn of him and call to see his wares. They often leave orders for work to be sent to them after they get home.

He has sent work to California and to New York and into Canada. He has some of his work in fully one third of the states of the union. A lady in Hastings has ordered enough pieces to keep him busy for three months.

He does most of his work with wood in the winter. In the summer time he works in the garden and about his home which consists of three-fourths of an acre of ground.

Many are the homes in this country where are displayed articles of Mr. Jensen's cunning and original hobby of wood carving and scroll work, and he is planning to make many more pieces.

Joe Ulrich is receiving treatment in the Emanual hospital in Omaha. He has been cared for there for about a week and is doing nicely.

Interest High in $15,000 Bond Issue

Special interest is being shown in the $15,000 bond issue which will be voted on by District 1, the North Loup district, which will come up before the voters at the village and school election, to be held April 1, with the primary election.

Bonds for the erection of a new ag shop and equipment will bear interest of not more than six per cent, and it is expected they may be obtained at a much lesser rate.

The bonds on the present school building are being paid off rapidly, in fact will all be paid with the 1953 tax levy and members of the school board say that the new bond issue will be paid in three years, with the tax levy at the same level as now stands.

A new ag shop is necessary for the school to keep the school standard up to state vocational agriculture standards.

Plans are to put up the building on the north side of the main building and to use the present heating system.

65 Valley County Men Drafted

According to Mrs. Robert Hall, clerk of the Selective Service board of Valley county, 65 men have been drafted from the county since the beginning of the Korean conflict. She has no idea of the number of men who have enlisted.

There has been only one drafted man killed in action so far, Gerald Desmul, who was killed last October.

Extension Training

Leaders of the extension clubs will hold training meetings next week, when the lessons on mending and darning will be demonstrated. Those who live near North Loup will meet on Tuesday, March 18, with Mrs. John Milligan. The Arcadia group will meet on Wednesday, and those from Ord will meet on Saturday in the Home Ec rooms of the high school building.

Barta House Brings $10,000

The Weekes Agency announces the sale of the residence owned by Dr. and Mrs. F. A. Barta to Mr. and Mrs. Leslie Nash. Possession will be given in June and consideration was $10,000.

County's Fifteen 4-H Clubs Are Honored

The window of the Beranek Drug store was decorated most interestingly last week, to show the number of 4-H clubs in the county. A large map of Valley county was displayed and everywhere a club was organized and active, that place was marked with a green four leaf clover, the symbol of the club. There were 15 places marked, and Miss Helzer, home extension agent, says that soon there will be more clubs organized. On one side of the map was a tiny American flag, the standard being marked with the oath of allegiance. On the other side was the 4-H flag and on that standard was the pledge of the 4-H members.

Marilyn Dale Now Working in Japan

Mr. and Mrs. C. C. Dale received a letter last week from their daughter, Marilyn Dale who is in civil employment with the Signal Corps of the Communications Division of the army and who at present is stationed in Japan.

She docked Monday, February 18, and this was the first letter her parents had received.

She and a friend live in a little house owned and cared for by the Army. She says that the place is bare but comfortable. The mess hall is new and other eating places are nearby. She says that the city is the dirtiest place she ever saw, and adds "such dirty dirt," and that she is constantly washing her hands to keep away from disease. All the land is terraced, and every spot is used. The city is modern, with the effects of war being cleared away rapidly. The shops are all open on the streets and equipped with sliding doors. In the evening these doors are closed. The weather has been nice, rainy one day and nice the next. The plum blossoms are out and the sea shore is beautiful.

She had seen seaweed being gathered for food, but so far has drawn the line at eating this or raw fish.

At one time, she had been visiting some landmark with friends, who had left her in the car. Almost at once she was surrounded by people of the county, some of them mothers with babies strapped on their backs. They all made comments about her shoes, clothes and glasses, and then laughed. She said she never felt more like a goldfish in her life.

In one of the eating places she had been entertained by a Japanese orchestra, which gave an imitation of American hillbillies. She said she never laughed so much in her life.

So far she had not been homesick and seemed to be very interested in her work and surroundings.

Hastings College Choir Is Coming

Through the efforts of William Nelson, the choir of Hastings College will be in Ord the evening of March 30. They will present a concert in the Presbyterian church which is open to the public. They will have no admission price, but a free will offering will be taken. The director of the choir is Hayes M. Fuhr.

This choir has been a favorite for many seasons, and the demands for appearances are more than can be accommodated. This is due to the quality of the singing and to the distinctive and varied programs.

Young folks in the college vie with each other to be members of this organization, and every test of the would-be members is made so that none but the best appear in the choir. Daily rehearsals are held for five months preceding the tours, to reach the quality of performance given.

The program covers sacred music, spirituals, and folk songs.

Hospital Report

Surgical patients of Dr. Markley in the Ord Cooperative hospital, who have been discharged were Mrs. Dorothy Poss, Cotesfield; Mrs. Wilbert Calvin, Ord and Will Huebner, Ord. Surgical patients of Dr. Weekes who have been discharged were Mrs. Harvey Barr, North Loup; Mrs. Fred Ulrich, Ord. Other surgical patients of Dr. Weekes, who are still in the hospital are James Zulkoski, Ord, and Mrs. Don Krick, Ord.

Surgical patients of Dr. Miller, who have been discharged are Richard Crane, Ord; and Mrs. Georgia Proskocil, Ord. Other patients of the same doctor still in the hospital are Mrs. Ira Erickson, Bartlett, who is receiving medical attention and Mrs. Wm. Vavra, Ord, who had surgery.

Surgical patients of Dr. Lynn who have been discharged are Mrs. Helen Hansen, Ord and Jerry Puncochar, also Ord. Medical patients of Dr. Lynn who are still in the hospital are Susan Suminski, Ord and Mrs. Mary Kokes, Ord.

Home on Leave

S.C. 2/c Richard N. Long arrived home Saturday on his furlough which will last 21 days. He came by plane from Newfoundland, where he is stationed, to Grand Island. He is visiting his parents, Mr. and Mrs. R. L. Long.

On Sunday, Mr. and Mrs. Long had a dinner in his honor. Guests were Mr. and Mrs. Ivan Anderson and family, Mr. and Mrs. Donald Long and girls, and Mrs. Mable Anderson.

Donald Behrends, who is stationed at the Offutt Air Base, near Omaha, spent three days at home on leave, this week. He returned to Omaha Tuesday.

Strutwear
NYLON HOSE
97c Pair
3 Pair $2.85
• First Quality • Full Fashioned
• Spring Shades • 15 Denier
• All Sizes • 51 Gauge
HELEN DRESS SHOP
South Side of Square Ord

ORRIN and ANN KINGSRITER

BIBLE MIRACLES TODAY
SALVATION and HEALING CAMPAIGN
ASSEMBLY OF GOD, Burwell, Nebr.
Meeting Starts Thursday 8 P.M. and Continues Every Night
Except Monday and Saturday
Orrin and Ann Kingsriter
VOCAL SOLOS, DUETS, SOUSAPHONE, ACCORDION PIANO SPECIALS
• SICK HAVE BEEN HEALED NIGHTLY
• DELIVERANCE FROM ALL TYPES OF SICKNESS
• HEAR THEIR PERSONAL TESTIMONY
• YOU CAN BE HEALED
• ALL ARE WELCOME
• PRAYER WILL BE OFFERED FOR THE SICK IN EVERY SERVICE
• COME, HEAR, SEE

F. L. SOBOTKA, Pastor

Proceedings of the County Board

March 4, 1952.

The County Board met on the above date with all members present. The minutes of the last meeting were read and approved as read. Bank reports were: North Loup Valley Bank, $20,940.16, First National Bank, $135,764.30; Nebraska State Bank, $141,800.54.

It being 11 o'clock, the bids for gravel were opened. Bids were submitted by the Hill Sand and Gravel Co., and Ernest Ulrich. The bids were considered too high and a motion was made and carried to reject the bids.

The following resolution was introduced by Supervisor Knapp, who moved its adoption:

RESOLUTION

WHEREAS, IT IS THE DESIRE of the County Board of Valley County, Nebraska, that the road beginning at the northwest corner of the northeast quarter of section 35, township 18, range 13, west of the 6th P. M. in Valley County, Nebraska, and extending directly south to the Valley-Sherman county line be designated a Federal Aid Secondary Road, therefore

BE IT RESOLVED, that the Hiway Department of the State of Nebraska, be requested to place the above described road on the Federal Aid Secondary System.

Signed, RAY H. KNAPP.

On roll call the above Resolution was adopted.

Motion made and carried that T. B. Hamilton be authorized to purchase a car load of creosoted bridge lumber from the Mid West Lumber, Bridge and Supply Co.

Motion made and carried that the County take over, by legal procedure the following described road: beginning at the southwest corner of section 25, township 19, range 13 and extending in a southeasterly direction to the southeast corner of the southeast quarter of section 12, township 18, range 13.

The following resolution was introduced by Supervisor Hansen, who moved its adoption:

RESOLUTION

WHEREAS, pursuant to law, the County Treasurer of Valley County, Nebraska, has made a report of the parcels of real estate in the County upon which taxes have not been paid for a period of three years and which were not sold for the want of bidders at the last annual tax sale held in said County, and

WHEREAS, said report is now on file in the office of the County Clerk of this County,

NOW, THEREFORE, be it resolved that the said County Treasurer be and he hereby is directed to issue tax sale certificates to the County of Valley, The State of Nebraska, covering all parcels of real estate in said County upon which there are taxes delinquent for three years or more, as provided by law.

Signed, S. V. HANSEN.

On roll call the above Resolution was adopted.

The applications of Frank Zadina and Albert Kamarad for retail beer licenses were presented, they having been approved by the Nebraska Liquor Control Commission, a motion was made and carried that the said applications be approved.

Motion made and carried that F. J. Schudel be reappointed as a member of the Soldiers and Sailors Relief Commission.

The report of the County Treasurer on real estate taxes delinquent for a period of three years or more was submitted and ordered placed on file.

The report of the County Treasurer on unpaid delinquent personal taxes was presented and ordered placed on file.

The following Resolution was introduced by Supervisor Romans, who moved its adoption:

RESOLUTION

WHEREAS, the Rural Mail Route roads of the County of Valley, The State of Nebraska, are in such condition as to require, for their Maintenance, construction, reconstruction and repair, the expenditure of a sum of money which, if raised by a levy of taxes for that purpose, would require a total levy for all county purposes in excess of the constitutional limitation upon levies of taxes for all county purposes; and,

WHEREAS, the Board of County Supervisors finds and determines that necessity exists for levying taxes for the improvement of Rural Mail road purposes in an amount which when added to the amounts required to be raised for all other purposes will require a levy for all county purposes in excess of fifty cents per hundred dollar's valuation of the property of the county as determined by the assessment rolls, that is to say, a levy in excess of five mills; and

WHEREAS, the Board of County Suprvisors finds and determines that it is, and will be, necessary for the years 1952 and 1953 to cause to be levied for all road purposes a tax of one and seven-tenths mills, being the full number of mills authorized to be levied for road purposes by sec. 77-1603, R. R. S. 1943; and

WHEREAS, the Board of County Supervisors finds and determines that to levy a tax of one and seven-tenths mills for all road purposes for the years 1952 and 1953 would require an aggregate levy of six mills for all county purposes, being a levy of one mill in excess of the constitutional five mill limitation, that the excess levy so required to be made is one mill, and that such excess levy will be required for the improvement of Rural Mail Route road purposes;

NOW, THEREFORE BE IT RESOLVED, by the Board of County Supervisors:

1. That a proposition to authorize a levy of one mill, for the improvement of Rural Mail Route road purposes, in excess of five mills for the years 1952 and 1953 shall be submitted to the voters of Valley County at a special election which is hereby called to be held in said county on April 1, 1952.

2. That the proposition to be submitted shall be stated as follows:

"Shall the Board of Supervisors of Valley County, Nebraska, be authorized to assess, and the County Board of Equalization to levy, for the years 1952 and 1953, a tax for all county purposes of six mills, being a levy of taxes of one mill in excess of the constitutional limitation of fifty cents per one hundred dollars' actual valuation of the property of the county as determined by the assessment rolls, that is to say, a levy one mill in excess of five mills, such excess levy of one mill being required for the purose of contructing, reconstructing, repairing and maintaining the Rural Mail Route roads of the County of Valley for the years 1952 and 1953."

3. Said proposition shall be submitted by a special ballot on which shall be printed said proposition in full, after which, to enable the electors to vote thereon, shall be printed:

FOR said proposition

AGAINST said proposition

4. Notice of election upon said proposition shall be given by publication in the Ord Quiz for four weeks prior to said election.

5. Sample ballots and official ballots for each voting place shall be provided in the manner and to the number required by law in case of general elections.

6. The special election referred to above shall be at the usual voting precincts and places in said county and the polls shall be open from 8:00 in the morning and remain open until 8:00 in the evening and judges and clerks shall be provided therefor in the same manner and with the same duties as at a general election.

7. The County Clerk of Valley County, Nebraska, is hereby authorized and directed to cause notice of election on said proposition to be published as provided by statute in such cases.

Dated at Ord, Valley County, Nebraska, this 4th day of March, 1952.

Signed, JACK ROMANS.

On roll call the above Resolution was adopted.

A motion was made and duly carried that the State Hiway Department be requested to make the detour that will be necessary during the time when repairs on the State Hiway between Ord and North Loup are being made, on the east side of the North Loup River. Further, the County Board agrees to prepare for graveling of the detour—if and when it is established—and maintain the said detour during such period of time when it is being used. Provided, that the State Hiway Department do all necessary bridge construction and furnish the necessary gravel for said detour.

Several delegations of men appeared before the Board, asking for assistance in the maintaining and repairing of roads in their respective neighborhoods.

The following Resolution was introduced by Supervisor Roe, who moved its adoption:

RESOLUTION

WHEREAS, this Board on the 5th day of February, 1952, by resolution found it would be for the best interests of the County to abandon the following road as a county road and return the same back to Independent Township: Beginning at the Southeast corner of Section 6, Twp. 17, Range 13, West of the 6th. P. M. in Valley County, Nebraska, and running south one mile, thence south and west to the Northwest corner of Section 30, in said Township and Range along the road now established, and directed that a hearing on the question of such abandonment be held on the 4th. day of March, 1952, and that notice of said hearing be given as required by law and said hearing has been held.

NOW, THEREFORE, be it resolved that said road be and the same hereby is abandoned as a county road and the same is hereby turned back to Independent Township.

Dated March 4th., 1952.

Signed, EDGAR W. ROE

On roll call the above Resolution was adopted.

A motion was made and duly carried that the Hiway Department of Valley County be instructed to reshape what is known as "The Eglehoff Road," as soon as weather conditions permit. Motion made and carried to recess until March 5, 1952.

March 5, 1952.

The County Board met. All members present. The following bonds were approved by the Bonds Committee:

F. J. Schudel, member of the Soldiers & Sailors Committee.

Clifton Clark, Assistant Assessor.

Rudolph Krahulik, Assistant Assessor.

E. O. Hackel, Assistant Assessor.

Motion made and carried to accept the report of the Bonds Committee.

Motion made and duly carried that the County Board purchase an Adams Motor Grader, No. 312 at a price of $11,488.50, F.O.B., Ord. Also, a C-108 Scraper from the Island Supply Co., at a price of $7,485.00, F.O.B., Ord. Also one new Bucyrus Erie Model P-25 drum control Unit for D-7 tractor at a price of $1390.00 F.O.B., Ord. All of these purchases to be made on a rental basis.

Motion made and carried that the cost of all driveway structures be included on Federal Aid Secondary Hiways.

Motion made and carried that the list of unpaid personal taxes for 1948 be "stricken" according to Legislative Bill No. 215, 1949 session.

General fund claims were:

Fred Appelget, postage, mileage	$ 13.06
Arcadia State Bank, bond premium	5.00
Augustine Co., supplies	32.50
Beran Hdwe., mdse	1.10
Ed F. Beranek & Son, supplies	1.10
Churchill Mfg. Co., supplies	30.20
Frank Clark, draying	3.25
Mrs. Earl Crosley, matron	23.10
Mrs. Earl Crosley, assigned to L. B. Woods, matron	25.20
Clara Kinkade, salary	95.00
Zola Griffith, salary	132.24
Robert G. Hall, misc. exp.	96.25
S. V. Hansen, salary	43.64
S. V. Hansen, salary	74.16
Jessie Haught, desk	10.00
Ed. Hruby, salary	25.22
Kansas-Nebr. Nat. Gas Co., gas	145.25
John Klanecky, assigned to L. B. Woods, labor	11.60
Koupal & Barstow Lbr. Co., material	17.54
Ralph Norman, petty cash	15.00
Virginia Norman, salary	100.00
North Loup Lbr. Co., fertilizer	21.30
Nu-Tone Products Co., supplies	7.72
Omaha Prtg. Co., supplies	96.54
Ord Light & Water Plant, lights	30.74
Ord Light & Water Plant., water	37.66
Pat Ash, Inc., supplies	126.77
Ord Quiz, prtg. supplies	188.41
Ord Quiz, prtg. supplies	44.01
Ord Quiz, supplies	99.15
Ord Quiz, prtg.	16.50
Ord Quiz, supplies	27.50
Redfield & Co., supplies	7.90
Edgar W. Roe, salary	72.74
Jack Romans, salary	45.00
Henry A. Stara, postage, exp.	69.20
Thomas Law Book Co., law book	6.00
Underwood Corp., typewriter	105.00
Valley Co. Ext. Service, salary, mileage, exp.	198.55
Lloyd H. Wilson, postage	31.41
Leonard B. Woods, postage, frt. exp.	26.97
Wozab Agency, ins. premium	17.50

Claims against the road fund were:

Beran Hdwe., supplies	17.83
Mart Beran, tires, battery charge	751.04
Clement Oil Co., gas	93.06
Lonnie Dye, labor	148.00
Koupal & Barstow Lbr. Co., lbr	9.38
Chas. Lemasters, labor	8.00
Marsh Service, gas	1.25
Mo. Valley Mach. Co., repairs	52.71
Ord Light & Water Plant, light, water	6.52
O. K. Rubber Welders, tire & tube	44.50
Petska Auto Glass, glass	4.20
Raymond D. Pocock, labor, mileage	735.08
Sinclair Refining Co., oil	59.40
Chas. Svoboda, welding, repairs	5.25
Sterling Smith, labor	188.00
Valley Co. Imp. Co., repairs	43.97
Western Auto Store, supplies	2.68
Earl York, mileage	1.20

Bridge fund claims were:

John Boro, labor	10.20
T. B. Hamilton, mileage	43.74
Pete Kapustka, labor	10.20
Anton Kuffel, labor	10.20
Mid-West Lbr. Bridge & Supply Co., frt.	82.16
James Studnicka, labor	10.20
Jas. Turek Sr., labor	10.20
U. P. R. R. Co., freight	464.93

Claims against the County Relief fund were:

Dr. F. A. Barta, medical for Mary Christofferson	6.00
V. V. Bugbee, lunches for Gregg children (Co. share)	10.25
Carson's Market, groceries for Mary Christofferson	13.00
Mrs. H. M. Cremeen, rent for Abigail Pierce	17.00
Farmer's Store, groceries for Lyle Bailey	10.00
Farmer's Store, groceries for Mrs. Fred Drake	15.00
Jack & Jill, groceries for Mrs. Ernest McCall	25.00
Jack & Jill, groceries for Mrs. Ernest McCall	25.00
Kansas-Nebr. Gas Co., gas for Bessie Timmerman	8.00
Midway Market, groceries for Adam Bogus	15.00
Penny Saver, groceries for Agnes Verzal	90.00
Safeway Store, groceries for Bessie Timmerman	15.00
Alois Schmaderer, rent for Agnes Verzal	12.00
State Assistance Fund, County share OAA, ADC	415.00
Tuning's Trading Post, groceries for Francis Canfield	65.00
Mrs. Jim Turek, care of Mary Samla	30.00
Waterbury's Store, groceries for Thomas Deane	7.09
Dr. C. W. Weekes, medical care for Mrs. Ernest McCall	9.00

Claims against the State Administrative fund were:

Opal Burrows, petty cash	15.01
Neb. Office Service Co., supplies	28.80
Wanda Smets, mileage	17.34
Opal Burrows, salary	210.00
Agnes Cernik, salary	140.00
Wanda Smets, salary	180.00

Motion made and carried to accept the report of the claims Committee.

The petition of Frank J. Hosek, etal, for the vacating a certain piece of road was taken up for consideration. All requirements of law having been met and the petition having been approved by the County Surveyor, a motion was made and duly carried to grant the petition.

Motion made and carried to recess subject to the call of the Chairman.

LEONARD B. WOODS,
County Clerk.

Found the Dahlia

The dahlia was discovered by Humboldt in Mexico in 1789 and named in honor of Dr. Andrew Dahl, Swedish botanist.

SPECIAL ON STARTED CHICKS

Big discount on started chicks of most popular breeds. Eliminate that danger-period worry. Come in and see these big, husky chicks. Profit three ways—1) Save money by taking advantage of the *big discount*. 2) Save feed and fuel bills, cut death losses with started chicks! 3) Cash in on those early high egg prices. You can't lose by taking advantage of this outstanding special.

Feed NORCO Feed—The feed you know is best because it has proven itself over the past 20 years that we have handled it. All feeds medicated and non-medicated starters with added antibiotics and Vitamin B-12, poultry supplies, litters, Dr. Salsbury's Remedies.

Come in and visit us anytime.

Rutar's Ord Hatchery

Ord, Nebr.

it's a

Hamilton

AUTOMATIC NATURAL GAS

CLOTHES DRYER

Gone are the days of lugging and hanging out heavy wet clothes in bad weather. With a beautiful HAMILTON NATURAL GAS CLOTHES DRYER, clothes tumble dry . . . fluffy dry or damp dry, as you choose . . . in clean, sanitary heat. And your clothes are fresh and sunshine sweet because of exclusive HAMILTON'S SUN-E-DAY ultra-violet lamp. Visit your nearest Kansas-Nebraska office for full facts on low-cost drying with Natural Gas.

KANSAS-NEBRASKA Natural Gas Company, Inc.

For Dependable GAS Service

Mira Valley

Mr. and Mrs. Alvin Bredthauer and family of Scotia called at the Walter Fuss home Tuesday evening last week.

Mr. and Mrs. Ervin Sohrweid were waffle supper guests Thursday of Mr. and Mrs. Walter Foth.

Gregory Priesz stayed at the Walter Fuss home Friday while his parents, the Rev. and Mrs. Paul Priesz, went to Grand Island. They all had supper with Mr. and Mrs. Fuss that evening.

Mr. and Mrs. Lyle Foth and family went to the William Meier home at Grand Island Friday, where Mrs. Foth and her twin brother, Reuben Meier celebrated their 21st birthday. Delores Meier returned home with them to spend the weekend.

Duane Wilson of Grand Island spent the weekend at home.

Clyde Wilson went to Red Cloud for a few days.

Mr. and Mrs. Clyde Wilson and Mr. and Mrs. Chris Kirby spent Thursday in Grand Island.

Mrs. Walter Linke and children spent the weekend in Grand Island.

Mrs. William Bockstadter and Arlene of Wood River were Saturday and Sunday visitors of Mr. and Mrs. Lores Hornickel.

Mr. and Mrs. Walter Foth were Sunday dinner guests of Mrs. Laura Fuss.

Ed Cook is in the Burwell hospital.

Ord's Lutheran Walther league was host to a group of young people from Worms, Grand Island, Wood River and Shelton for the annual Christian growth conference.

Joyce Foth was home for a visit Sunday. She came with friends from Lincoln to attend the Christian growth conference.

Lutheran Ladies Aid met last Thursday with Mrs. Alma Bredthauer.

Students, parents and teachers of Districts 10 and 15 went to Hastings Sunday for a trip through the House of Yesterday.

—Use Quiz Want Ads for quick service.

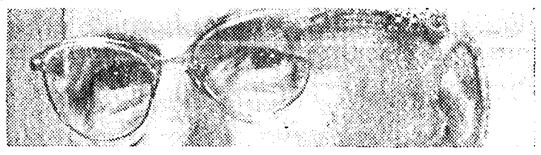

Mystery Eyes Were Those of Gamble Owner

Jay Brown, ower of the Gamble store in Ord, had the mystery eyes in last week's Quiz in the series sponsored by Dr. Glen Auble, optometrist.

Mr. and Mrs. Brown have four children, including a set of twins, and have lived in Ord about ten years.

He is a former member of the Ord city council, and a past officer of the Ord Cosmopolitan club.

In the mystery eyes write up last week, Jim Petska was incorrectly listed as a cashier of the First National Bank. Mr. Petska is vice-president of the bank.

J. F. F.

Mrs. Anna Holmes was hostess to the J. F. F. Sunday evening. Seven members were present and the time was spent visiting.

Housewarming Party

A housewarming party was held Tuesday evening for Mr. and Mrs. Anton Welniak in their new home. Guests were Mr. and Mrs. Ray Nelson and family, Mr. and Mrs. John Mottl Jr. and Dennis, Mr. and Mrs. Tom Paprocki and family, Mr. and Mrs. Felix Gregeroski and family, Mr. and Mrs. Joe Kuklish, and family, Mr. and Mrs. George Knecht and daughter, Mrs. Rachel Davis, Harold and Lloyd Michalski and John Welniak of Marshfield, Wis. and Ted Welniak of Omaha. Cards were played during the time spent together and a lunch was served.

—Quiz Want Ads get results.

Eastern Star

Afternoon session of instruction was conducted at the Mizpah chapter No. 56, O.E.S., by the district supervisor, Mrs. Jessie Berquist of Lincoln, Nebr., on March 6. A luncheon in her honor was held at Harmony House at 12:30 noon, which officers and members of the local Eastern Star Chapter attended. In the evening the regular meeting of the chapter was held after which lunch was served to the sixty present. On Wednesday evening preceding — Mrs. Berquist was a guest at dinner at the home of Mrs. Raymond Pocock, the worthy matron of the local chapter. Mrs. Berquist was a guest at dinner on Thursday evening at Harmony House, Mr. and Mrs. Don Auble, the host and hostess. Mrs. Auble is worthy patron of the local chapter.

While in Ord, Mrs. Berquist was presented a gift and a corsage from the chapter.

ADD ZEST TO EVERY MEAL with CHEESE

Fresh Creamed
COTTAGE CHEESE 19c

Velveeta 2 Lb. Box
CHEESE FOOD 87c

HANDY FOR LENTEN MENUS

MISCELLANEOUS

Swift's Premium 1 Lb.
BACON 55c

Miracle Whip Pt. Jar
SALAD DRESSING 33c

Tasty Kraft's 8 Oz. Bottle
FRENCH DRESSING 21c

Talbert's No. 2 Can
PEAS 15c

Whole Kernel 16 Oz. Can
CORN 15c

Florida 46 Ozs.
ORANGE JUICE 25c

Florida 46 Ozs.
GRAPEFRUIT JUICE 25c

Lipton's ¼ Lb.
BLACK TEA 33c

Butternut Lb.
COFFEE 83c

Frozen 16 Oz. Pkg.
STRAWBERRIES 47c

Frozen 12 Oz. Pkg.
LIMA BEANS 25c

Cut Rite
WAXED PAPER 25c

Gold Seal Pt. Can
GLASS WAX 49c

Salad Wafer 2 Lb. Box
CRACKERS 45c

Omar Pkg.
CAKE MIX 31c

Frozen Lb.
PERCH 35c

Pancake 3½ Lbs.
FLOUR 43c

Fancy Sliced No. 2½ Can
PINEAPPLE 39c

Fresh Fruits and Vegetables

Winesap 2 Lbs.
APPLES 25c

Large, Juicy Lb.
ORANGES 12c

Seedless Lb.
GRAPEFRUIT 8c

Crisp, Pascal
CELERY HEARTS 25c

Crisp Lb.
HEAD LETTUCE 12c

Fresh, Tender Cello
CARROTS 20c

Omar Wonder 50 Lbs.
FLOUR $3.79

FURNITURE:

We must make room for new merchandise arriving soon. We will offer our entire stock of furniture for a short time at 20% or more discount. For example:

Platform Rockers, wool frieze covering, many colors . . . . . was 59.50 now 41.50
Studios . . . . . was 119.50 now 83.65
Bedroom Suite . . was 219.50 now 175.00

(We Reserve the Right To Limit Quantities)

Ord, North Loup

FARMERS GRAIN AND SUPPLY CO.

Values for THURSDAY FRIDAY SATURDAY March 13-14-15

ORD THEATRE

Ord, Nebr

Thursday-Friday-Saturday—March 13-14-15

SECOND FEATURE

Lightning Guns

Smiley Burnette and Charles Starrett

Sunday-Monday—March 16-17

Tuesday-Wednesday—March 18-19

Registered Hereford, Dairy Cattle & Machinery

DISPERSION SALE

At Vern Sageser ranch, Amelia, Nebr., or 20 miles south and 2½ miles east of Atkinson, Nebr., on

Wednesday, March 19

Sale starts 11 a.m. WSCS lunch on grounds

21 Bulls — HEREFORDS — 36 Females

27 DAIRY COWS

4 Horses — 15 Hampshire Pigs — Harness, etc.

Complete Line Ranch and Haying Machinery

C. F. Small & Sons, Owners

Col. Ed Thorin, O'Neill Auctioneer

Chambers State Bank, Clerk

Burwell Livestock Market

Friday, March 14

There will be a liberal offering of good quality cattle at our sale this week consisting of Hereford steer and heifer calves, some Hereford stock cows, several registered Hereford bulls, several milk cows, some cornfed cattle, several stock cows with calves at side, some yearling steers and heifers and usual consignment of locally trucked in cattle.

One consignment of choice Hereford calves from Rock County.

Also a large run of fat hogs and sows; some brood sows and many good thrifty feeder shoats.

One special consignment of good young ewes with 37 head of lambs at side.

Twelve to 15 head of horses and colts. The horse market is now some higher than the past few months.

Several pieces of farm machinery. Plan to attend the auctions each Friday at Burwell where you will find a very good market to buy or sell your livestock.

Burwell Livestock Market

Sale Every Friday

Thomas, Covey & Donner, Auctioneers

Quiz Want Ads

Too Late to Classify

FOR RENT — Modern 8 room house. Phone 5203, John Urbanovsky. 50-3tp

FOR SALE—Heavy Clinton seed oats, tested for germination, also millet and brome grass seed. George Zabloudil. 50-2tp

FOR SALE — 1948 Ford tractor and nine pieces of equipment. All in good running order. Orville Elshire, North Loup. 50-3tp

WANTED—Clean cotton rags. Ord Quiz. 50-1tc

FOR SALE—Wheat straw, round bales. Phone 2122, Eugene Petska, North Loup. 50-2tp

FOR SALE — Baled alfalfa and prairie hay. Also good Shepherd dog. Harry Bresley. 50-tfc

—Use Quiz want ads for best results.

FOR RENT—3-room house partly furnished. Roy Clement, Ph. 528. 50-2tc

FOR SALE — electric range, refrigerator, electric washing machine, double mounted tubs, occasional table and chair, lamps, maple bedroom suite, walnut bed and dresser, innerspring mattress and springs, sewing machine, kitchen table, chairs, Book of Knowledge, 20 volume set. Several small items. Phone 199, Cliff Flynn. 50-1tc

LOST — A small golden Cocker Spaniel. Family pet. Also a Brittany Spaniel. Both males. If found please notify Mrs. C. J. Miller, Phone 4. 50-1tp

New Hog Disease on the Increase

Swine producers were put on guard today against a serious new hog disease which seems to be on the increase.

The disease, transmissible gastroenteritis or "TGE", is one of the most deadly killers of baby pigs according to today's report by the American Foundation for Animal Health. It attacks hogs of all ages but usually proves fatal only to young pigs less than two weeks old. Death losses run very high, sometimes 100 per cent.

"Vomiting and scouring in brood sows a few days before farrowing should serve as a warning that TGE may be present," the Foundation says. "Affected sows usually recover within three or four days, and farrow what are apparently healthy, normal pigs. However, within a few hours the baby pigs may start to scour and vomit and appear to be weak and depressed.

"Transmissible gastroenteritis is caused by an infectious agent. A strict sanitary program is therefore very important. If weather permits, it may be advisable to have spring pigs farrowed outdoors, rather than in a central farrowing house where the infectious agent would have a greater chance to spread.

"Another control measure is to earmark all sows and litters, so infected litters can be separated from healthy swine. Sows which have the disease in the spring, develop some immunity, and their fall litters will have some passive immunity. For this reason, parent breeding stock does not necessarily have to be disposed of."

Two Ord Bowling Teams Win at St. Paul

Both the Ord Co-op Oil and the Ord Farmers bowling teams won their matches at St. Paul last week, the Oilers keeping their Booster league lead with a .615 percentage, and the Farmers advancing to 4th place with a .511 percentage.

The fifth place Legion Grey team was hottest, bowling both high team game and high team series in winning three matches from Larsen Bowl.

—Quiz Want Ads get results.

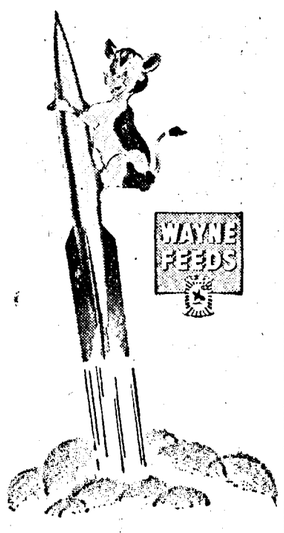

MORE POWER to the pound in WAYNE CALF STARTER

See us for your supply

FARMERS ELEVATOR

ORD and NORTH LOUP

POSTALS TO BE 2c STRAIGHT

The so-called 12c postal card, after a short and stormy life, will soon be laid to rest. Congress this week repealed the 10 per cent surcharge on postal cards bought in lots of 50 or more. The measure was passed without a dissenting vote so it is assured that the president will sign the bill and make it a law.

When postals went up to 2 cents it was also provided that if 50 or more cards were bought at one time there would be a 10 per cent penalty. Thus, 49 cards now cost 98 cents. But 50 cards cost $1.10. That makes the last card cost 12c.

The rule was made, the post office department in Washington said, to discourage large users of postal cards. But these companies started buying them in lots of 49 until they had the quantities they wanted.

Congress received many complaints about the penalty charge, some of them from postal workers themselves.

Treat Oats, Barley, Advises Dale

Although only a small percent of our farmers make a regular practice of treating oats and barley seed before planting, it, nevertheless it is a practice which pays off and is especially important this year says C. C. Dale, county agent.

The wet weather last summer damaged a lot of grain and much of it is germinating slowly, with weak sprouts. Germination of such seed can be increased and the new plants protected by seed treatment, which prevents the entrance of the disease organisms which cause the seed to rot.

Treatment also kills off diseases which are carried on the seed such as smut and scab. It will help to control the damage done by root rot. This disease has been especially severe in barley fields the past two or three years.

Chemicals recommended for seed treatment are Ceresan M or Agrox a new material which has given satisfactory results. Use at the rates recommended on the package. If seed contains trash it should be cleaned before treating. It is almost impossible to get the right amount of chemical on seed which contains a lot of hulls, broken weed stems and pieces of straw.

VFW to Meet Monday Eve to Elect Officers

Members of the Veterans of Foreign Wars will choose new officers for the coming year when they attend the regular meeting of the organization Monday evening at the Veterans club.

Retiring officers are Henry Benda, commander; John Galka, senior vice-commander; Harry Zulkoski, junior vice-commander; Dick Beran, quartermaster; and Dean Misko, adjutant.

Benda, retiring commander, announced today that the post had gone over the 180 mark in membership, including 11 new members. Membership goal for the year is 200.

Attend Funeral

Those from Ord who attended the funeral of C. C. Jensen, who passed away Wednesday in Albion, Sunday, were the Misses Clara and Minnie Jensen, Oscar Larsen, Emil Fafeita, Mr. and Mrs. Curt Gudmundsen and daughter, Mrs. Esther Manchester, her son Lyle, of Franklin, the Misses Hannah and Mary Jensen, Mr. and Mrs. J. J. Jensen. Others from a distance who attended were Mr. and Mrs. George Jensen, Sioux Falls, S. D., and Alvin Jensen of Lincoln.

To Dairy Convention

S. V. Holloway, manager of the Burwell butter factory, Emil A. Babka, manager of the Ord Co-op. Creamery and Adolph Sevenker, head buttermaker of the local plant, attended the annual dairy conference at Lincoln on March 7th. The American Dairy association of Nebraska and Nebraska Butter Institute hold their annual meetings during this conference. Emil Babka has served as director on the Nebraska Butter Institute Board for several years. This year he was selected as an alternate for the Co-op. Creameries group.

Solo Contest Coming

Preparations for the local solo contest with members of the Ord high school as contestants, are under way, with the direction of music director William Nelson. The date of the contest has been picked as March 25.

Several students will take part in the contest, and some will play instruments. The best ones will be picked to go to the music contest which is to be held in Kearney, April 19.

Perseverance A-Plenty

When St. Paul volunteer firemen were called to a farm house and couldn't get there with their truck because of bad roads, they set out on foot with hand extinguishers. But, before they arrived, the owners had succeeded in putting out the fire.

—On Wednesday evening, Mr. and Mrs. Anton Welniak and family, Mr. and Mrs. Cash Welniak and John Welniak of Marshfield Wis., were supper guests of Mr and Mrs. Vic Welniak and Betty

Eisenhower Wins in New Hampshire

Kefauver Leads Truman in Popular Vote, to Surprise Many.

Gen. Dwight Eisenhower led Robert A. Taft in Tuesday's New Hampshire primary, polling over 18 thousand votes to 36 thousand for Taft, while Stassen trailed with only 7 thousand. There were over 3 thousand write-in votes for General MacArthur.

Biggest surprise in the New Hampshire primary was Sen. Estes Kefauver's victory over President Truman. He got 20,000 democratic votes to only 16,000 for Truman.

Eisenhower captured all 36 of New Hampshire's republican electoral votes by this victory. Kefauver's popularity over the president may cause Truman to announce he is not a candidate for reelection, for it is generally conceded that he will not run unless he is sure he can win.

Omaha Gains Top Rank in '52 Livestock Supply

Omaha last week gained top rank in salable livestock supply for the year to date—going ahead of Chicago by 15,000 head—and Monday added another 300 to the lead.

Among local shippers were:

V. W. Collins, 20 steers, wt. 1,018, $33.00. Will Foth, 14 steers, wt. 1,216, $34.25. Joseph Bonne, 27 hogs, wt. 328, $15.20. Jack Mach, 7 hogs, wt. 245, $18.00, (top March 4). A. E. Bredthauer, 19 steers, wt. 1,096, $34.25.

Fat cattle trade Monday at Omaha was slow and rather uneven, most sales steady to 25c lower, some steers over 1250 pounds 50-75c off. Bulk of slaughter steers and yearlings ranged from $30.00 to $35.00, with better steers to $38.00, quotable top above $39.00. The steers at $38.00 weighed 1250. Heavy new crop steers included 1522-pounders at $34.00. Plain killer cattle sold down to $26.00, odd head under that. Load-lot heifer limit was $34.00, but a part load of prime-fat 1073-pound heifers scored $35.50.

Cows, with supply light, sold steady to 25c higher, canners and cutters $17.00-$20.50, strong cutters to $21.00, beef cows to $24.00, odd head of young cows to $25.00. Bulls sold steady, bologna to $27.00 and $27.25, beef to $26.00. Vealers again sold to $34.00, were quotable to $35.00.

Stocker and feeder trade was steady—the Monday replacement cattle and calf run some 1,500. Plain to medium stock and feeder steers brought $27.00-$31.50, good to choice feeder steers weighing 300-850 $32.25-$32.50, and medium to good 550-pound stock steers $35.00.

Butcher hogs up to 240 pounds sold 25-35c lower, heavier weights steady to 25c off, and sows steady. Butchers weighing 180-360 brought $14.75-$17.40, one deck $17.50. Sows weighing 300-600 ranged from $12.50-$15.50; stags $10.50-$13.00.

FARM SALE

One mile north of Burwell on Highway No. 11, farm known as the Gross farm, on

Wed., March 19

Sale starts at 1:00 o'clock

26 Cattle 26

22 W.F. cows, some with calves at side

Roan milk cow, just fresh, calf at side

Guernsey cow, coming 3, milking now

2-year-old Holstein heifer, freshen on grass

Horses

Team of broke mares, wt. 3000 lbs.

Hogs

22 pigs, wt. about 70 lbs.

Machinery

200 Bushels of Oats

200 lbs. Red Clover Seed

Kanzelmeyer & West

Pardon Us, Dear W-H— Your Slip Shows, Too!

Sports Editor,
The Omaha World-Herald:

Up here in Valley county—Nebraska, that is — we sit in our journalistic glass house, like yours in Omaha, and in spite of checking and rechecking our news stories and trying to be accurate and fair, we are occasionally caught with our "foot in our mouth" and have to run a "correction"—as you occasionally do in Omaha.

Why, once we said a lady was "high" in a bridge game and they stuck the item in New Yorker Magazine and laughed at us. We meant "high scorer" of course, and we laughed with the rest of them, showing that we can go along with a gag.

But we kinda feel that "you ain't done right by our little Nell," "our Nell" in this case being the Ord basketball team.

We don't doubt Gregg's integrity, even though he only put Ord in his Class B "top 10" for one short week during the season, and then in last place, but we'd like to point out that Ord was good enough to make the top 8 qualifying for the state tournament, a figure less than 10.

But when Ord qualified for the state tournament you run this news story—and we quote word for word, including the headline:

CENTRAL CITY ROLLS, 60-43
The World-Herald's News Service.

Central City, Nebr.—A 23-point performance by Paul Penas Friday night helped Central City to a 60-43 regional triumph in Class B over Albion.

At Central City—Ord 60, Albion 43
At half—Ord 35—Albion 24.
Winner's high scorer—Paul Penas, 23.
Loser's high scorer, Jerry Stillenger, 11.

All of us have a little rough news luck occasionally, don't you think, Mr. W-H Sports Editor? So may we please throw a teenie, weenie stone at your glass house—one that won't break anything?

ED BURKE
Basketball fan and linotype operator, The Ord Quiz

Nitrogen Fertilizer

This week we have unloaded a carload of 21% Ammonium Sulphate. We expect another car of this Ammonium Sulphate some time this spring or early summer. It is very hard to get definite commitments on any straight Nitrogen or Phosphate Fertilizer. In a number of cases the output of mixed fertilizer plants are sold out for the spring and summer season. We are nearly sold out on our 10-20-0 but have about half a car of 15-15-0 left for sale. At present we have a limited amount of mixed fertilizer in liquid form. Just talked with a farmer that used this liquid fertilizer last year and he got a gain of 15 bushels per acre on his corn crop and quite well matured corn from the portion of the field that he used this liquid fertilizer on. This can be applied with regular spraying equipment. If you have a sprayer why not try this on 20 or 30 acres of your corn.

Isotox 25

This Isotox 25 is a new treatment for seed corn and alfalfa seed for the control of a number of insects. It is recommended very highly. This year we stocked this in a limited quantity. Why not try it out on part of your seed corn.

Seed Grains

Germination tests on several lots of seed grains show very low germination so we believe that you should have your own seed tested and if it does not test strong to secure seed while available. We have on hand Spartan Barley from western Nebraska, Plains Barley, Cherokee and Nemaha Oats in both Certified and non-certified seed. You would do well to get your seed that is needed at an early date. Our Cornhusker hybrid corn is here now and you may pick up your seed at any time. If you need more seed corn we have some additional stock. The Cornhusker seed is fine quality and high germination.

Alfalfa and Sweet Clover

We have a very good stock of Yellow Blossom Sweet Clover seed. The White Blossom is rather limited and we have fair quantities of Hubam.

Local grown alfalfa seed is pretty well sold out but we have a small amount of it left. Then we have Colorado Grimm Alfalfa Seed and Utah Common alfalfa. Both of these varieties are adapted to Nebraska. We have Red Clover in both Mammoth and Medium. Alsyke Clover, Ladino Clover, Red Top, Timothy, Reed Canary Grass, Brome Grass, Crested Wheat, Side Oats Gramma, Blue Gramma, Blue Stem, Sand Drop Grass, Sand Love Grass, Intermediate Wheat Grass. We can make any kind of pasture mixture wanted.

"It Pays to Buy from Noll."

NOLL Seed Co. *Ord*

Rabies Appears Early, Four People Bitten

Rabies has made its appearance in Nebraska early this year, says Dr. Dale Karre, of the veterinary firm of McGinnis, Karre and Lambert. Already five positive cases have been reported in Nebraska, with four people bitten. One case, that of a squirrel infected with rabies, was at Greeley.

Skunks, raccoons and squirrels are most likely among wild animals to acquire and transmit rabies. Often dogs and cats are bitten by such animals and in turn transmit the infection to humans.

Last year 41 cases were reported in Nebraska, all of which were promptly given the pasteur treatment and no deaths occurred.

In the opinion of Dr. Karre rabies can be controlled and perhaps eradicated if the wild animal population is reduced, stray dogs and cats controlled and the vaccination of house pets practiced.

Assessor's Office Full

The office of County Assessor Henry Stara was filled Monday morning and all the deputy assessors were busy. County assessing for personal taxes began on that day, March 10. Many were wishing to get the matter off their minds as soon as possible. Schedules have to be in by April 20.

Thanks for Letters

Cpl. Edwin Hejsek, who is in the Q. M. Corps of the 40th Division, stationed in Korea, knows the full value of mail from friends. He has written to friends in Ord of that fact and wishes to thank all who have taken a few minutes out to write him a letter or a card. He also hopes that his mail will keep coming.

TOBACCO QUEEN . . . Typical of beauties asked to wear crowns on behalf of products and places is Bobbie Phillips, a North Carolina tobacco queen.

Ord Markets

	This Week	Last Week
Cream, No. 1	$ .75	$ .75
Cream, No. 2	.72	.72
Eggs	.27	.27
Heavy Hens	.15	.15
Leghorn Hens	.13	.13
Stags, roosters	.12	.12
Wheat	2.24	2.21
Corn	1.59	1.54
Rye	1.64	1.56
Earley	1.20	1.20
Oats	1.00	.96

Ord Livestock Market

Announces Its Offering for the Regular Weekly Sale

For Saturday, March 15

Our offering for the next sale will be extra good and will include

270 HEAD OF CATTLE

85 head of bucket calves
40 head of choice Angus steers from one of the choice herds of Valley County.
15 head of cornfed steers, wt. about 800
50 head of mixed yearlings
18 head of cutter cows
20 head of fat cows
10 cows with calves by side
8 good milk cows
3 young Hereford breeding bulls
3 extra good young Angus breeding bulls
2 bologna bulls

200 HEAD OF HOGS

140 head of weanling pigs and heavy feeder shoats
4 sows with pigs at side
6 piggy gilts
Several boars

6 HEAD OF FARM HORSES

Our Regular Saturday Sale starts at 12:45 p.m.

Special Machinery Sale

Here is a partial list of machinery and miscellaneous articles for our special sale to be held Tuesday, March 18.

New de-horning chute
McCormick-Deering 10-foot power binder
John Deere 8-foot PTO binder
John Deere No. 730 tractor-lister
Ford rear-mounted manure loader
1950 Ford tractor side mounted mower and manure loader
3-bottom John Deere plow
IHC power unit
1946 1½ ton Ford truck with stock rack
IHC hay baler
3 8x13 hog houses
Nearly new Case 16-inch 2-bottom tractor plow
Dempster stacker in good condition
Some door frames and window frames; a barn door track and hangers, all in good condition
2 regular Farmall tractors
F-20 tractor
1946 H International tractor
John Deere tractor, out three years
1951 VAC Case tractor and cultivator
1942 Massey Harris tractor, Model 101, cultivator with seeder attachment
GI corn picker
10-foot tractor disc
3 John Deere 6-foot horse mowers, in good condition
2 6-foot McCormick-Deering horse mowers, extra good
10-foot tractor disc
McCormick-Deering cream separator in A-1 condition
Massey-Harris square slice, hay baler with pick-up attach.

Remember the Date: Tuesday, March 18

ORD LIVESTOCK MARKET

Cummins, Burdick & Cummins, Auctioneers Ord, Nebr.

SECTION TWO

THE Ord Quiz

The Loup Valley Region's Big Newspaper — "Read by 3,476 Families Every Week"

Established April, 1882 — THE ORD QUIZ, ORD, NEBRASKA — THURSDAY, MARCH 13, 1952 — Vol. 70, No. 50

Personals

—Willard Ingerson of Grand Island spent Thursday afternoon in Ord looking after business matters. He was accompanied by his brother, Cloyd, of North Loup.

—Bake Sale, Dworak's Meat Market, Saturday, March 15. Starts at 10:30 a. m. Circle 2, Catholic Ladies. 50-1tc

—Ord visitors Thursday afternoon from North Loup were Mrs. Ronald Goodrich, Mrs. Charles Goodrich and Mrs. Donald Clement.

—Mrs. Dean Bonsall and baby son and Mrs. DeWayne Bussell and baby daughter of Scotia were in Ord Thursday afternoon.

—Mr. and Mrs. E. C. Leggett returned Thursday from a three weeks' vacation trip to Florida. They went by air, first spending a few days in New Orleans and then going to Panama City, Fla., where they visited Mrs. Ellen Beeghly, daughter of Mrs. Hans Andersen, of Ord. Accompanied by Mrs. Beeghly and driving her car, the Leggetts took an 1,800 mile tour of Florida, spending two or three days each at Ft. Pierce, Key West and Tampa, with overnight stops at a number of other places. They report a fine trip and say that the weather was delightful most of the time. They especially liked Key West and the other keys connected by the overseas highway. On Upper Matecumbe Key they happened to meet Mr. and Mrs. Walter Hurley, residents of Nebraska City who spend summers in a cottage at Lake Ericson and who have a number of friends in Ord to whom they asked to be remembered.

—Mrs. Amelia Payden, who had been called to Ord to attend the funeral of her uncle, returned Thursday to her home in Norfolk.

—Mrs. J. D. Grant went to Columbus Thursday morning where she spent the week end with relatives.

—Mrs. Myra T. Barber was an overnight guest Friday of Mr. and Mrs. Virgil Annyas and Cindy of North Loup and was a dinner guest Saturday of Alice Johnson.

Card of Thanks

In this manner I wish to thank the N. B. C. club for my very nice going away gift.

Mrs. James Visek

An Hour With the Freshman English Class

Items and items,
Paper and ink,
All put together,
Help people to think.

Once young people rarely looked into a newspaper, save for the funnies. It might be true even now, but the students in Mr. Ballard's Freshman English class evidently had read their newspapers, or their current events magazines for some time for this was the class and the time when the 26 gave reports of the items they had picked out the night before and this morning were telling the rest of the class what they had learned.

And so one of the six girls in the class told at length of those who had hidden their money from fear of banks and also to evade the income tax. After her interesting talk members discussed the article and many told of tales they had heard or had read concerning the same thing.

One told of the work of the Klu Klux Klan, and that brought up more recent events. All of the articles were told, not read, and the informant stood in front of the class to speak. In this way the young folks were not only learning of current events but also freedom to appear before the public.

One told of how an amputee was able to get about, an another of a Russian Sub that had been sighted recently. The items had been selected by the students themselves. Some picked athletic items, some political and some scientific offerings. One told of a funny marriage tie-up he had read, one told of the young man recently discovered who could multiply rapidly, and another told that one's I. Q. could be found from handwriting.

After nearly all of these subjects had been reported, there was discussion and all seemed interested. Many wanted to talk at once, to tell of something they had read on the subject or some personal experience.

In fact so interesting was the talk and speeches, that Mr. Ballard forgot to keep the grades and had to ask more questions to help him remember what his students had done.

Some times the class studies English and sometimes does creative writing and sometimes talk before the public as at this time. Whatever they do they seem to be on their toes and deeply interested.

The class is in two sections, and the reason this class had six girls to at least twenty boys was because some were taking music at this first period of the day. The other section meets in the afternoon.

Ice Capades at Ak-Sar-Ben, April 10-16

Donna Atwood as Cinderella and Bobby Specht as Prince Charming in Ice Capades production of "Cinderella."

Disney Magical Musical Transferred to Ice!

You have to see it to believe it but Ice Capades, John Harris' great ice extravaganza, increases in production, beauty and sheer brilliance each year. We thought we had tops with previous shows portraying "Snow White and the Seven Dwarfs," "Toy Shop," and last year's "Student Prince" but this year's presentation of Walt Disney's "Cinderella" dwarfs them all. Cinderella, Prince Charming, the wicked stepmother and stepsisters on skates! And, of course, no story of Cinderella would be complete without the coach and the four white horses which change into a pumpkin drawn by four white mice at midnight. The story is all there plus Cinderella hit tunes including "Dream Is a Wish," "Bibbidy Bobbidy Boo," "Cinderella," "So This Is Love." The lovely Donna Atwood plays Cinderella and Bobby Specht is the gallant Prince Charming. Cinderella is one Ice Capades number you will never forget.

But Cinderella is only one of the 10 great production numbers which include: "Gypsy Gold," a thrilling, throbbing dance number blending startling vigor with perfect rhythm; "Birds of a Feather," with gorgeous peacock costumes complete with huge fan-tail feathers 9 feet across and 6 feet high; "Teddy Bears' Picnic" with the whole Teddy Bear family; "State of the Union," a marvel of precision with the Ice Capets drilling as robots, mechanically perfect.

In addition to the 10 great production numbers there are 20 acts with the old favorites, and many new stars including that lovable pair, the Old Smoothies, who are back again to delight young and old; Trixie, world's foremost woman juggler now performing on ice for the second year with a new bag of tricks; the inimitable Joe Jackson, with his tramp bicycle act; Esco Larue; Alan Konrad; the poker-faced comics from Australia, the Maxwells; Sook and Roman; Jackson and Lynam; Mary Lou Landreville, and many others.

Ice Capades of 1952 comes to Ak-Sar-Ben Coliseum in Omaha April 10 through April 16, with performances nightly at 8:30 and matinees Saturday, April 12 and Sunday, April 13, at 2:15. Prices are: Rinkside seats and box seats, $3.60; Reserved seats, $2.40 and $1.20. All prices include federal tax.

Tickets may be ordered by mail now and it is urged that requests be placed early, as last year many were disappointed. Address orders to Omaha Coliseum Corporation, Box 5, Elmwood Station, Omaha, Nebr., and enclose a self-addressed, stamped envelope and check or money order payable to Omaha Coliseum Corporation. Be sure to state clearly the number and price of tickets wanted and the date of performance desired. It is advisable that a first and second choice of performances be given.

Called to Canada

Mrs. Emma Hansen left Thursday morning for Melford, Saskatchewan, Canada, called there by the illness of her brother, F. H. Kipling, who is very ill. She did not expect to reach her destination until Sunday morning.

Local News

—Mr. and Mrs. C. A. Anderson and Mr. and Mrs. Howard Huff left Sunday for Excelsior Springs, Mo., where they expected to spend a week by way of vacation. Sunday noon they had dinner in Lincoln with their children, Mrs. Keith Kovanda and family, Miss Cory Anderson and Miss Jean Huff. They are guests at the Oaks hotel while in the Springs.

—Dr. E. J. Leonard, Chiropractor. Tuesday through Friday each week. Phone 158. 50-tfc

—Bake Sale, Dworak's Meat Market, Saturday, March 15. Starts at 10:30 a. m. Circle 2, Catholic Ladies. 50-1tc

—Mr. and Mrs. Rex Jewett and son, Bob, of Lincoln, spent the weekend here with Mrs. Edith Jones and Mr. and Mrs. Albert Lukesh. Mrs. Lukesh, mother of Mrs. Jewett, has been quite ill for some time, and the Jewett family came to see her. It was also Mrs. Lukesh's birthday Sunday, so the visit was made at this time.

—Dr. V. R. Nay is in Ord on Tuesday and Friday at office of Dr. Zeta Nay 18-tfc

—Mr. and Mrs. Elmer Lukesh and family were Saturday evening dinner guests of Mr. and Mrs. Joe Lukesh and Frank. Mr. and Mrs. E. E. Vodehnal were afternoon guests there. It was Mrs. Joe Lukesh's birthday anniversary.

—Alvin Lukesh left for his home at Kimball on Thursday after visiting relatives here for three weeks. He was accompanied by Bill Lukesh who will visit relatives in Kimball for a few days.

—C. A. Anderson, Howard Huff and Leonard Cronk were Omaha business visitors Thursday and Friday.

Card of Thanks—

We sincerely wish to thank our friends and relatives who helped in many ways when we moved.

We also wish to thank them for the lovely gift given to us.

Though we miss you, we shall always remember your kind friendship. Thank you again.

Mr. and Mrs. James Visek.

Obituary

A. GREGORSKI

Funeral services for Antone Gregorski, 51, who died in the Burwell hospital on Friday, March 7, were held Tuesday morning, March 11 at 9:30 o'clock at the Lady of Mount Carmel church in Choynice, Nebr.

The Rev. Figlerski offered the Requiem High Mass and burial was in the Lady of Mt. Carmel cemetery.

Pallbearers were Alex Dzingle of Loup City, Cash Radke of Ashton, Joe Zolkowski of Ashton, Archie Combs of Cotesfield, Tom Paprocki of Elyria, and Peter Duda of Ord.

Antone Gregorski was born in Valley county April 5, 1900, the son of William Gregorski and Pauline Karty Gregorski. He attended schools in Valley county. His early years were spent as a businessman in Belgrade. After leaving Nance and Valley county he moved to Howard county in 1946 to farm.

He married Constance Shimek on January the year 1935 at Cedar Rapids, Nebr. To them five children were born, all of whom survive—William 16, Alice Marie 13, Johnny 7, Anthony, jr. 4, and Francis 1½.

Other survivors are his mother, Mrs. Pauline Gregorski; two brothers, Felix of Elyria, Tom of Springfield, Mo.; eight sisters, Mrs. Ann Setlik of North Loup, Mrs. Louie Sleva of Omaha, Mrs. Victoria Duda of Ord, Mrs. Mary Bland of Columbus, Ohio, Mrs. Martha Bartusek of Littleton, Colo., Mrs. Julia Holmes of Ord, Mrs. Prehseda Shimek of Ord, and Mrs. Helen Schnase of Burwell.

DANCES
Every Wed. and Sat.
OSCAR'S PALLADIUM
Ernie Kucera and His Polka Band
Returning by Popular Request
Saturday, March 15
Bobby Mills, the Sweetest Band in Music Land
The Band With a Million Friends
Wednesday, March 19
Harry Czarnek and His Polka Band
Saturday, March 22
Jess Gayer, His Hammond Organ & Orchestra
Wednesday, March 26
Roller Skating Every Thursday Night
For Entertainment at Its Best Plan Your Parties for Sargent

The Eyes Have It!

Here's the photo game for Quiz readers. Can you identify the person above. He or she is a prominent Ord business man or woman. Next week's paper will give you the true identity.

"An optometrist is one who examines and prescribes glasses or orthoptics for eye-sight . . . exclusively. He does not use drugs or surgery."
— Dr. Glen Auble

Dr. Glen Auble
OPTOMETRIST
ORD

CUSTOM TAILORED SUIT

The smartness and assurance of custom Tailoring at prices you'd pay for a ready-to-wear suit

We are showing the best materials obtainable, including Presidentials, unfinished worsteds loomed from the choicest imported Australian wool, the aristocrat of unfinished worsteds.

We are not in connection with any Tailoring Wholesale House. Every made to order suit will be expertly tailored by ourselves and given as many try-ons as necessary.

Vala's
TAILOR SHOP

Kidney Slow-Down May Bring Restless Nights

When kidney function slows down, many folks complain of nagging backache, headaches, dizziness and loss of pep and energy. Don't suffer restless nights with these discomforts if reduced kidney function is getting you down—due to such common causes as stress and strain, over-exertion or exposure to cold. Minor bladder irritations due to cold or wrong diet may cause getting up nights or frequent passages.

Don't neglect your kidneys if these conditions bother you. Try Doan's Pills—a mild diuretic. Used successfully by millions for over 50 years. It's amazing how many times Doan's give happy relief from these discomforts—help the 15 miles of kidney tubes and filters flush out waste. Get Doan's Pills today!

Special Sale of
DRESSES
Rayons, taffetas, crepes, new spring styles, made to sell for $5.99.
Factory irregulars, otherwise perfect —Sizes 9 to 22½.
10 DAYS ONLY
$2.99
BLOUSES
Values to $2.99
2 for $3
Mode O' Day
East Side of Square — Ord

Use Quiz Want Ads for Quick Results

Mid-Winter TIRE SALE
U.S. ROYAL *Air Ride*
Get the original low pressure tire designed especially for '47 to '51 cars!
The tire all modern cars demand! The tire chosen for finest of new cars today! The only Air Ride tire in the world! REPLACE YOUR OLD TIRES TODAY—WE ARE NOW OFFERING OUR BIGGEST TRADE-IN ALLOWANCES IN YEARS!

Special TRADE-IN ALLOWANCES
CREDIT TERMS to suit YOUR BUDGET
Get Our Replacement TIRE SALE OFFER!
BIGGEST SAVINGS when you BUY IN FULL SETS
Service Oil Co.
Ord, Nebr.
US ROYAL TIRES

Big Trial Offer on KEM-GLO Enamel!

Buy Several Units at this Bargain...
1 Quart KEM-GLO Enamel $2.39
2¼" Nylon Bristle Brush 1.69
TOTAL REGULAR PRICE $4.08
SPECIAL $3.29
YOU SAVE 79¢ BUY NOW!
Save 79c with this KEM-GLO Coupon
NAME
ADDRESS
(LIMIT—THIS WEEK ONLY)

SUPER KEM-TONE
• De luxe wall paint
• Guaranteed washable
• Rich gorgeous colors
$4.98 GAL.

SHERWIN-WILLIAMS Paint and Color
STYLE GUIDE
• Yours to borrow . . . no charge!
• Over 100 giant-size pages.
• Full-color photographs.
• Color harmonies for every room.

Beran Hardware
Ord, Nebr.

The Ord Quiz

Published at Ord, Nebraska

Entered at the Postoffice in Ord, Valley County, Nebraska, as Second Class Mail Matter under Act of March 3, 1879.

Subscription Price
$3.50 in Nebraska
$5.00 Elsewhere

E. C. LEGGETT, EDITOR and PUBLISHER
R. R. Apking ..... Adv. Manager
Myra T. Barber ..... News Editor

Nebraska Press Association Member

NATIONAL EDITORIAL ASSOCIATION 1952 MEMBER

Even More Straws

Still the straws continue to show the trend of public thought along the line of politics, if it might be called that. It is more correctly a revolt of public opinion against conditions as they are and a hope for something better in the future. As has been stated, people are more likely to vote against something than for something.

The most recent are a straw vote preferential preference carried on by the Pittsburgh Telegraph-Sun for the past week or two. The final vote in this poll Thursday, March 7, gave the following results: Taft, 4,302; Douglas McArthur, 1,000; General Dwight Eisenhower, 688; Harold Stassen, 97; Governor Earl Warren, 40; Total, 6.127.

The democratic vote: Senator Kefauver, 241; Truman, 223; Senator Russell, 16; Governor Stevenson, 13; Chief Justice Vinson, two; total, 495. Percent of vote cast: Republican, 92 per cent; Democratic, 8 per cent. Either the democrats failed to vote or else there is an astonishing swing to the republican column.

Meanwhile the World-Herald prefential vote swung into its final day with the republican candidates running in the same order as in Pennsylvania and with Robert Kerr heading the race in the democratic column. The vote at that time was: Taft, 1,664; MacArthur, 683; Eisenhower, 338; Stassen, 106; Warren, 106, Wedemeyer, 7.

For the democrats: Kerr, 139; Truman, 118; Kefauver, 93; Stevenson, 11; Russell, 9; Douglas, 8. Total republican, 2,852; total democat, 378: republican 88 percent; democrat, 12 percent. Averaging these two polls it is shown that the republicans have a 9 to 1 edge in the voting. The political winds must be gaining force, if one may judge by the way the straws are flying.

There Is a Limit

It is not the purpose of this paper to discourage contributions to worthy causes. It is our duty as patriotic citizens to contribute all we can to organizations that have for their purpose the relief of suffering humanity. What we do contend is that, like taxes, the burden of too many charities can become too burdensome to be born.

Taxes have already reached the point where they are practically confiscatory. Congress, realizing this condition, has made its watchword: "No New Taxes For 1952." Already nearly one third of the national income goes for taxes in some form. We are very near the point beyond which we cannot go without the certainty of plunging the nation into socialism or something worse.

We are on our guard against further exploitation of the taxpayer, but are we equally guarded against the ever increasing tide of welfare drives of all types, each of which may be worthy in itself, but which, added to the present number, must only decrease the amount one can pay to charities already existing.

One man, who name need not be mentioned here, ran over the list of checks he had written for various worthy causes during a single month, and found the total $100.00. He may be taken as an average patriotic citizen. How many citizens can afford to give away $1,200.00 a year after paying one third of his income for taxes and taking out the living expenses for himself and his family?

We have the old, established charities, those who have stood the test of the years and have proven their right to a part of our funds annually. It seems to us that a line must be drawn somewhere. Any reader of this column could think up some worthy enterprise, some cause for which funds could be expended. There is no end to the possibilities of the idea.

But there is an end to the productivity of the citizen's pocketbook. In some cases that end has been reached already. If the present trend is not stopped soon, we may all find ourselves objects of charity instead of contributors to worthy causes. We need a sifting committee from the Chamber of Commerce or some other organization to select those charities most worthy of consideration.

Why Are We Kind

A year ago last June a police action was started, so called by the president, for the apparent purpose of driving the communists out of South Korea. That police action is still going on, and we are just about where we started. Vice-Admiral C. Turner Joy says we are worse off now than we were when the so-called armistice talks started, because the Reds have been using the time to build up defenses behind front lines.

The war has lost interest for 18,000 of our gallant men, who will never fight again, it has not been pleasant for more than 100,000 casualities. These totals are increasing every day, and our soldiers are trying to hold the line. It is now apparent that the meetings for an armistice will go on for years unless we give the communists all they are demanding, and that the police action must continue about as it is today until some kind of an agreement is reached.

Why are we in Korea? The original purpose was to stop the invasion of communism into South Korea and to drive the invaders back across the 38th parallel. This has been done, but it is apparent that this is not enough. It is certain that we must do one of three things. We must either continue as we are today, wasting munitions, equipment and precious lives and not getting anywhere, or we can use our resources driving the communists back across the Yalu river, or we can take our troops out of Korea.

We cannot compromise with communism. The Reds want everything their own way and will settle for nothing less. Merely to hold the line is equivalent to failure. If we must lose lives, why not lose them accomplishing something? If we are not going to accomplish anything, why not get out and stay out? If we stay as we are today, the time will come when the Reds will drive us out, anyway. Let us go forward or back out, and do it quickly.

Are You an Idiot?

Yes, you read it right the first time, ARE YOU AN IDIOT? Even in presidential election years about half the qualified voters stay at home. They do so from indifference, largely. Some may pair votes with their neighbors. Some are too busy, they claim. The fact, the important fact, is that they do not vote.

Returning to word IDIOT. It comes from the Greek "idios" which means literally, "Those who do not vote." It is your privilege to stay at home from the polls, but this paper holds that it is an idiotic thing to do. If anybody told you you were not fit to vote, you would resent it.

But the implication, right from the most enlightened race of the ancient world, is, that if you do not vote, you are unfit to vote. The implication goes farther, for the Greek "idios" did not hold office. He let the other fellow do all his thinking and his office holding for him. He was the original believer in the saying, "Let George Do It."

Mark Twain said that "The way to make a man covet a thing is to make it difficult to attain." That must be our trouble in America. If we had to carry a gun to the polls and take a chance of getting shot at, the chances are most of us would east a ballot. The way has been made too easy for us. All we have to do is to drop around to the polling place, ask for a ballot, vote it, and give the clerk our name.

This year there should be a good turnout of the voters in Valley county, where a one mill levy for roads is the issue. There should be in School District No. 1, where they vote on bonds for a new shop. We take interest in the things at home which affect our welfare, but are indifferent to national issues that, if permitted to continue, may cost us the right to vote. If you want to be an idiot, don't vote.

Getting Your Share?

Exclusive of federal payrolls, interest, procurement of goods and services, the government of the United States has 65 ways of giving away the taxpayer's money. This is from a report put out by the Joint Committee for the reduction of Non-essential Federal Expenditures headed by Senator Harry F. Byrd of Virginia.

The number of means the government has of collecting money to keep this gigantic giveaway program going at full speed is not given but there must be fewer ways of obtaining money than there are of spending it, because we are running heavily into the red all the time with little hope of being able to turn the tide in the other direction.

Since there are so many ways in which the government is giving away money, everybody should be getting some of it. Are you getting your share? If you are not, how can the federal government expect you to fall in line and cast your vote for Santa Claus in November. If you have any wish unfulfilled, it would be well to take up the matter with the proper bureau before election. Many a kid has found out to his disillusionment that Santa Claus is daddy. Many a voter can find out in the same way that the government Santa Claus's are the tax paying daddies of the nation. Where else could the money the government spends come from? There are thousands of places in which the government spends money, but there is only one ultimate source of that money, the man who pays the taxes.

If the government has so much money to give away, and so many ways of giving money away, we contend in all fairness that this money should be returned to the men who paid it as taxes and in direct proportion to the amount of taxes paid. The trouble is that the bulk of the taxes is taken from the comparatively few and distributed to the many, in hope of and for the purpose of controlling the voters of the nation.

Ward's Cookin' What's Column

It is always fair weather when good friends get together. It wasn't such a bad day at that, Feb. 28, the day Bert Cummins, George Hastings, Leonard Woods, Dell Barber and the writer went to Lincoln to talk with the state highway engineer. The Burwell delegation, Bum Phillipps, O. E. Norland, Everett Johnson and Walt Conrad, are also good friends of mine. We saw a number of other people along the route. For example we stopped for a bite with Floyd McLain at St. Paul. Of course we ran into Peanuts Jensen at the capitol and he was very glad to see us, as were Mrs. Rex Jewett and Mrs. Evelyn Jobst Keith, both of whom we ran across in one of the capitol corridors. Then Everett Johnson went to visit his brother, Harold, who has been employed in the capitol for years, and he came down and sat with us at the hearing. Woods and Cummins went up to the secretary of State's office, expecting to see Ed Whalen, but he didn't happen to be in. These were only a few of the people we all knew whom we might have seen, but it is pleasant indeed to meet old friends in the state capitol or anywhere else away from home.

We were a lively bunch and had a good time all the way. We couldn't have been very quiet with George Hastings along. A few of us went to the basement coffee shop at the capitol, not so much to drink coffee but to see if we could get through the crush and come out without serious injury. Conard, the Burwell restaurant man, suggested that another coffee shop would do a good business, and suggested renting one of the rooms and starting one. The one they have is jammed from morning until evening, and nobody seems to think anything about it. We couldn't help wondering just how much time is wasted every day in those trips to and from the coffee shop. At only five minutes per person it would run into plenty of hours every day, as there were a hundred or more in the coffee shop all the time. On the other hand, they are busy in most of the offices while they are working, and they go to work at 8 a. m. and keep busy until 5 p. m. If the gang in Washington kept such hours they could turn loose thousands of people now drawing salaries there and have more money to waste on something else.

We all ate dinner at a little cafe on 401 south 13th street, known as Ned Dominos restaurant. It is about the finest place I ever ate in in my life, and the rest of the gang all agreed with me. The cooking there is the best, the servings are generous and the prices are very reasonable. This column is not an advertising medium, but I feel that others from Ord might like to know about this fine place to eat, so I am telling you where to find it. The final touch is given when one stops at the desk and is greeted cordially by the proprietor, who must eat in his own cafe, judging by his expansive waistline. It was while eating dinner that Hastings had another of his brainstorms. I ordered lemon sherbet for dessert, so he suggested that I ought to be called Lem Ward—short for Lemon. I know some really good stories about George, and I am planning to use them one of these days if he doesn't quit picking on me. The trouble is that, when I threaten anything, he always comes back with the remark that some day he will have me where I can't talk back to him, which is probably true.

Spectacles are funny things . . . I mean, the kind you straddle across the bridge of your nose. When I was a kid very few people had especially fitted glasses. People got along without any until they reached middle age, usually fifty years or more. When they got so their arms were not long enough to hold out the daily paper to read it, they went to the drug store and bought a pair, usually about 35c, which would enable them to read, but which did not help them at long range. You could buy bifocals then, but they were made in two parts, two separate pieces of glass, the upper for distance and the lower near by. That break in the middle must have been a difficult thing to get used to. Now days, glasses are almost human and can be had in both bifocals and trifocals, and they hook around your ears and stay put. The old ones did not, and had a habit of falling off. A person of poor vision was lost without glasses, and the stories of people hunting for glasses when they had them stuck up on their foreheads are true. I have seen it happen more than once. But about the best story is the one of the fine old lady I knew who had two pairs and always kept one pair in a certain place so she could go there and get them if she mislaid the other pair.

I wonder why it is that when we are standing around waiting for temus to fugit it don't fugit worth a darn. Then, When we have a job to do and a limited time to do it in, the clock hands do a one hundred yard dash around the dial. It has been my experience that the days that seemed the shortest were the days when I managed to get the most work done, and that the time always drags when there is nothing to do. Perhaps the secret of living to a ripe old age is to do as little as possible. A fellow might not live longer, but it certainly would seem longer. It reminds me of the fellow who was caught in a hotel fire with his escape cut off except from the window. He said he never knew anything to creep up on him as fast as that fire did. And then, when the firemen spread their net below him and told him to jump, he said it seemed like at least five minutes from the time he left the window until he landed in the net. If you want to know how long a minute is, try holding perfectly still until you think a minute has passed. The chances are ten to one that you will hit much closer to thirty seconds. Yes, there would be a lot more work done in this world if there were not so many men standing around, sitting around and lying around (or just plainly lying) waiting for time to fly.

I think that some time before long the surgeons will develop a new technique in operations. Why not, instead of sewing up the incision, as they do now, put in a zipper instead. Half the expense would be saved in case there was need for a second operation. Often a fellow goes to the hospital for an operation and in a few months he has to go back for a second, maybe a third or fourth. It seems to me that it is plenty of trouble to make the opening in the first place, so why waste all that extra time and trouble by sewing up the job and then having to open it all over again. Zippers are used for about everything under the sun these days, for things that nobody imagined they would be used for, so why not extend the idea to include operations. It seems to me there was once a man named St. Denis or St. Cloud or something like that who recovered from an injury suffered in battle with an opening in his side covered with a flap. All the doctors had to do with him was to push aside the flap and see just what was going on in the department of the interior. I believe my idea would be a big improvement and would provide much better protection than a flap would.

I am a republican, in case you didn't know, and I am not apologizing. But some things have happened in the past for which I think the party should apologize. For example, there is the time when Rutherford B. Hayes and Samuel J. Tilden ran for president, about 1876, I believe. They tied in the electoral vote, but Tilden, the democrat, won out in the electoral vote by about 250,000. In spite of this, the republican controlled congress declared Hayes elected president. This was a plain steal, if there ever was one.

In 1888 Grover Cleveland got 96,000 more votes than did Benjamin Harrison, but Harrison got the most electoral votes, and was elected. Cleveland came back to win again in 1892. How about electing a president by popular vote?

Those things happened when the republicans were in power, but it seems that plenty of things are happening these days with the democrats in power. Until the past two decades Americans have had a right to feel proud of their government. These days about all we can do is apologize for it. It is about time to put the Goddess of Liberty back on the high pedestal where she belongs.

It is interesting to note how certain names keep cropping up in the world of sports. For example, there was a fellow by the name of Wilbert Zorn who coached for several years at Burwell, went from there to Gothenburg and is still coaching football there, if I am not mistaken. Now there is a lady named Agnes Zorn who is making quite a name for herself and for Falls City in the Nebraska Women's Bowling association. Zorn came from somewhere in southeast Nebraska, so the two are probably related.

About 35 years ago Ord had a coach who came here from Des Moines, one Frank Darling, who coached a few years for Ord and was then called into the service in World War I. Also from Des Moines is Chuck Darling, probably a relative, who is the nation's highest college scorer in basketball for Iowa, with 330 points in 13 consecutive games. One of the best known cartoonists is "Ding" Darling, also of Des Moines, who has been making some of the nation's best cartoons for 30 years or more. I have an idea all three are related.

Something Different

There are so many beautiful parts of Florida, it is easy to forget the long, dreary stretches of sand and its ever present slash pine.

The Gulf Stream is the most unbelievably bright color, with water partly green, partly blue, altogether bright. No wonder so many people wear sunglasses; no wonder so many citizens wear big-billed caps. They need them.

I can also report that mangroves are a spooky sort of tree, for branches send down roots, roots send up trunks and branches and that keeps on and keeps on. And, needing no soil, they will grow in salt water, which hardly any green things will tolerate. So they make their own islands all thru the keys, and nothing can be done about it. Of course their dark green is lovely against the sparkling water.

We liked Key West especially, its oldness, its quaintness the interesting big tropical style of houses. We kept trying to visualize the history they could tell, these old places begun by people whose chief living was made from prowling wrecked vessels.

Poinsettias grew like spirea does with us, and I have news for you The poinsettia isn't the same color down there in Florida: it is a darker, richer red, a luscious red.

000

The flowers were wonderfully beautiful so many places. In the Cypress Gardens they were a dream, the lawns and beds so tidy and clipped and gay. I think if that had been a bright sunny day we wouldn't have been able to stand it, and this was the first place where I noticed they had stacks of caps for sale.

A dead giveaway.

000

Everywhere we went were motels, hundreds and hundreds of attractive ones, all looking new, all striving to look different, in fact they were painted dozens of incredible color combinations in an effort to attract more notice.

000

Blue glass was used for windows more and more as we drove south. Many cars were altogether glassed in blue, to help tone down that Florida sun.

Building styles always attract me, and among many new little touches were the tropical-type windows, made with sort of a venetian blind of glass. A little crank opened them wide, or closed them tight. Fitted with rubber stripping, they were very snug when closed, though you might not think they could be, with the panes completely composed of four-inch, or sometimes it was eight-inch, bars of glass. And they too have a slight bluish-color, not a strong blue like those I told about in the paragraph above, just a faint coloration.

Ve-ry nice! Fine and cozy for seeing ocean through when a gale is blowing.

000

One thing we became actually homesick for, and that was a hill.

Hills Florida has very few of, it is as flat as a teaspoon of baking powder, 'most everywhere.

For instance the lovely Singing Tower is atop a "mountain," it is called Mountain Lake Sanctuary . . . yet it is only 370 feet above sea level. Still, it is the highest spot to be found.

So, after winding through endless flatlands, along miles of excellent highways, when we came to a hill, a HILL, we let out a war-whoop, a regular Nebraska war-whoop.

000

Azaleas were at a wonderful prime, in most gorgeous tones of pink, rose, red, orange, lavendar and variations too glowing to believe. Many houses sat in a perfect bower of color, with the flowers so thickly covering the bushes that no foliage was visible, and the bushes were as bright as flames.

Many other blossoms were handsome, but the azaleas were stealing the show as we left Florida, about a week ago.

Wonderful place, Florida. And wonderful place, home.

— Irma

PILES Hurt Like Sin! But Now I Grin

Get speedy relief from misery of piles. Amazing formula developed by famous 75-year-old Rectal Clinic brings fast palliative relief from nagging pain, itching, soreness. Helps nature shrink swelling, soften hard parts. Make life worth living again—get the medication proved by experience with 70,000 clinic patients. Get Thornton Minor—in ointment or suppository form—from your druggist today. You'll discover blessed relief at once—or your money refunded. Ask for it by name—Thornton Minor—at these drug stores:

RINGLEIN DRUG STORE—ORD
Mail Orders Filled

ALL TYPES OF INSURANCE AT A SAVING

Prompt and Fair Claim Service

D. E. Armstrong Insurance

Ord 48-tfc Phone 47

LEE STORES SPECIAL!

"GET-ACQUAINTED OFFER"

Super-TEX QUICK DRY ENAMEL

89¢ pint can only 64¢

SAVE 25¢

Super-Tex Enamel is a real, top-quality finish that gives you professional results. Smooth as porcelain. —21 beautiful colors.

All Super-Tex paints, varnishes and enamels carry the Good Housekeeping Seal of Approval.

Bring in coupon today!

This coupon is worth 25c on purchase of one pint of Super-Tex Enamel in this store.

NAME

ADDRESS

Offer expires Only one coupon to customer.

Guaranteed by Good Housekeeping

LEE 5-10-25¢ STORES to $1.00

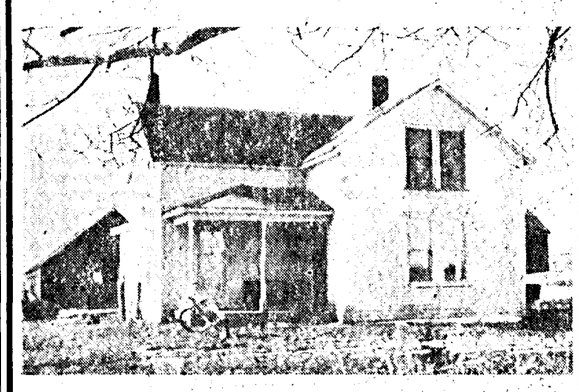

Improved 320 Acre Farm For Sale

LOCATION:
This excellent grain farm is located 15 miles south of Ord and 12 miles north of Loup City on a well maintained and graveled road. Serviced by rural mail and telephone.

DESCRIPTION:
Described as the East One-half of Section 3, Township 20, North, Range 14, Sherman county, Nebraska.

LAND:
320 acres. Land is level to gently undulating and has natural drainage. Soil is Hall and Hastings silt loam, easily tilled, all in a high state of cultivation. Rotation has been followed and last year 20 acres of alfalfa was plowed under and 80 acres of sweet clover planted. 20 acres now in alfalfa. 80 acres sweet clover and 20 acres alfalfa will be planted this spring.

IMPROVEMENTS:
Buildings are all in fair condition well painted, good foundations, and roofs in good repair. Two story 6 room comfortable house, kitchen with built-ins. Cave. Crib and granary 34x60, 10-foot driveway and mow above driveway. Hog shed 20x36. Tool shed 10x16. Brooder house 8x18. Chicken house 16x32. Barn, round, measures 32 feet in diameter with cement floor. Good mill, well and cistern 21 feet deep with water piped to the house and yards. Part of the fences are new and enough fence material to complete and repair the rest. The improvements are located on the northwest corner of the land on a graveled road.

REMARKS:
This is really a wonderful set-up for small grain, corn, alfalfa, and livestock. Should be very attractive to one interested in dairying or purebred livestock.

POSSESSION:
If sold on or before May 1, 1952 the 1952 lease will be assigned.

PRICE:
This good farm is priced at only $25,500.00.

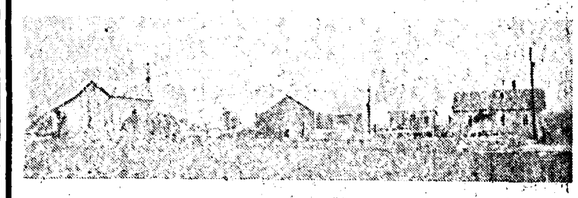

This improved 315 acre farm is located 12 miles south of Ord, 15 miles north of Loup City on the Ord-Loup City road. 60 acres pasture some being brome pasture. Balance under cultivation. 20 acres new alfalfa. Land is undulating to rolling with Hastings, Holdrege, and Hall soil which produces good crops especially under proper rotation. Located on a main road, graveled and always maintained. One-half mile to a good going school. Five room house and pantry with water to the house. R.E.A. in full use with two yard lights. Barn 32x32 with stations for six cows and has loft. Almost new crib and granary with 10-foot drive, crib is 8x32 and the granary 10x32. 14x35 poultry house. Hog house. 2 corn cribs. Buildings are in good repair, except the hog house which is only fair, roofs are in good repair and the house reshingled and new asbestos siding. Good mill, well, and cistern. Taxes around $175.00 per year. This is a nice farm with good improvements and ready for some one wanting a productive unit which will show good returns over a period of years at only $16,500.

Improved 160 acres south of Ord.....$17,000
Part improved 160 N.E. of Arcadia.....$10,880
320 improved 6 mi. south of North Loup $24,000
Unimproved and irrigated 160 acres...$25,600
Improved 280 acres north of Elyria....$17,000
Lot near grade school in Ord.....$850
Cream and produce business.....$750
22 room hotel in good town (terms)...$10,000
Hatchery, brick building and equipment $12,000

(Courtesy to Brokers)

Murray Real Estate Agency
Ord, Nebr.
E. S. Murray, Broker John L. Andersen, Broker

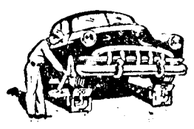

Here's How to Save Needed Rubber

When auto wheels are out of balance or out of alignment, you're wasting precious rubber! Regular inspection of wheel condition by our experts, is the answer. Drive in for a check up now!

ANDERSON MOTOR CO.

Ericson

Mrs. Gertrude Michener
Quiz Representative
Ericson

Susan Klanecky, daughter of Mr. and Mrs. Leon Klanecky passed away at the Ord Hospital Friday, March 7, at the age of 18 months. She was ill only a few days. She is survived by her parents and one brother, Gary. Funeral services were held Monday afternoon in Ord at the Hastings-Pearson Funeral Home. Rev. Chas. Cox officiating. Burial in the Ord cemetery.

Week end guests in the home of Mr. and Mrs. Stanley Baker were their daughters, Mrs. Beverly Jacobs of York, Miss Alfreda Baker of Grand Island, Lois and Janice Baker of Ord.

Carson's Market
Ord, Nebr.

Gene Hunt of Elmcreek came Friday on business and spent the week end visiting friends.

Mrs. Mike Foster visited Saturday in the home of Mr. and Mrs. Dick Foster and family.

The 4-H Beef club project of Wheeler county meeting was held Saturday at the farm home of Gene Kasselder.

Ronnie Foster, son of Mr. and Mrs. Jake Foster, who was a medical patient the past week in the Ord Hospital returned home Thursday. His condition is improved.

Mrs. Chas. Imm returned home the first of the week from the Norfolk Hospital.

The Ericson Willing Workers club met Tuesday, March 4 in the home of Mrs. Mabel Hollner. Mrs. John Sanford and Mrs. Gerald Payne were guests. Mrs. Hallner served lunch after which a social afternoon was enjoyed.

The rural WSCS met Thursday afternoon at the farm home of Mrs. Leo Clouse with seven members present.

Mrs. Art Oberg and Mrs. Jake Drahota motored to Albion and Humphrey Thursday. At Humphrey they visited Mrs. Drahota's parents, Mr. and Mrs. Phillip Reegs.

Mrs. Hilda Foulk, Mrs. Bea Foster and Mrs. O. J. Walthers attended the WSCS meeting at the home of Mrs. Leo Clouse on Thursday afternoon.

Mrs. Pete Dahlsten and Mrs. Gerald Lockhart spent Tuesday night with Mr. and Mrs. Jake Foster and Ronnie at the Ord Hospital.

The Ericson Women's club held their regular meeting Wednesday, March 5, in the library room. Mrs. Kate Patrick was hostess.

Mr. and Mrs. Dell Dare went to Ord and Burwell Tuesday. Mrs. Dare went to Grand Island via bus and visited her sister, Mrs. Minnie Yost, through Saturday, returning home Saturday evening with Mrs. Ott Oberg and Barbara.

Mrs. Mertie Lockwood returned to her home at Grand Island on Wednesday via bus. She visited in the home of relatives and friends, Friday until Wednesday.

Mr. and Mrs. Gerald Payne were Monday dinner guests in the home of Mr. and Mrs. Oscar Kummer.

Miss Bernice Willard and Miss Ethel Hopkins attended Teachers Meeting at Bartlett Thursday evening.

Mrs. Bob Foster, Mrs. Roscoe Kasselder and Mrs. Keith Poland visited Friday evening with Mrs. Archie Watson.

Mr. and Mrs. Ray Emry left Saturday via Union Pacific train for the west coast, enroute they visited with their son, Phil, and family at Ogallala, overnight Saturday and Sunday. In California their daughter and family, Mr. and Mrs. Orville Beck, at Los Banis, Calif., their daughter, Mrs. Ruth Bragg, Billie and Bitzy, their son, Dick Emry, at Gardenia, Calif. Mr. and Mrs. Emry plan to stay in California several weeks.

Robert Willard left March 7 for Fort Lawton, Wash., where he will be stationed with the US Army, enroute to an Alaskan base. Mrs. Willard is visiting in the home of his parents, Mr. and Mrs. Chas. Willard.

Mr. and Mrs. Cecil Hollner and Glen motored to Albion Sunday and attended the 25th wedding anniversary of her brother and wife, Mr. and Mrs. Raymond Gray.

Mrs. Mertie Lockwood, Mr. and Mrs. Earl Michener were Monday evening dinner guests in the home of Mr. and Mrs. Elmer Stark, Merna and Estelle.

Hervey Thomas and daughter, Mildred, went to Columbus Friday evening and from there to Omaha to visit Mrs. Thomas and Irene at the Clarkson hospital.

Donnie Foster spent the week in the home of Mrs. Martha Jackson and Buckie while his parents Mr. and Mrs. Jake Foster, and Ronnie were at the Ord hospital.

Mrs. Mary Nutting and Mike Mrs. Ed Lilienthal shopped in Ord and Burwell Tuesday afternoon.

Oscar Kummer made a business trip to Loretta Tuesday.

The family of Mr. and Mrs. Chas. Clark were on the sick list the past week.

Lloyd Patrick was ill the past week and absent from his grocery store duties several days. He was back on duty Saturday.

Kay Pitzer spent the week end of March 2 at North Platte visiting in the home of Monica Welsh and family. Jim Welsh who is employed at Maxwell was also a guest over the week end with his parents, Mr. and Mrs. Joe Welsh.

Jim Usasz and son, Jimmy, were Tuesday evening guests in the home of Mr. and Mrs. Fay Patrick and Paul.

Mrs. Palmer Canfield spent several weeks in the home of her sister, Mrs. Mamie Budd, at Grand Island. Mrs. Budd has been very ill and Mrs. Canfield helped with the care of Mrs. Budd and household duties.

Mr. and Mrs. Jim Hansen and family, Mrs. Harry Foster and children visited Saturday in the home of Mr. and Mrs. Jake Foster and family.

Ottis Schwebke visited in the Gerald Payne home Thursday.

Mrs. Ira Erickson entered the Ord hospital Friday for medical treatment.

Mrs. Jean Malek of Ericson has accepted work in the Ord Cafe at Ord.

Mr. and Mrs. Dudley Foulk, jr., and son, Lane, of Lincoln came Friday evening and are visitors in the homes of their parents, Mr. and Mrs. Dudley Foulk, sr., and Mr. and Mrs. George White.

Mrs. Ott Oberg and Barbara went to Grand Island Saturday to take her parents, Mr. and Mrs. Ray Emry. Mrs. Dell Dare returned home with them Saturday evening.

Ross Johnson was quite ill the past week with a severe case of flu. His daughter and husband, Mr. and Mrs. Art Ogden, spent Saturday afternoon with him.

Mrs. Pete Dahlsten was on the sick list over the week end.

George Cook and son of Albion were Thursday visitors in the home of Mr. and Mrs. Ike Cook and family.

Mrs. Lola Sloan and John visited Mrs. Ira Erickson at the Ord hospital Saturday afternoon.

Gustave and Gaylord Erickson, who attend school at Lincoln, spent the week end with their parents, Mr. and Mrs. Carl Erickson.

Mr. and Mrs. Virgil Ronzo and family, Mr. and Mrs. Bill Adamek and Donnie motored to Burwell Sunday and attended the 53rd wedding anniversary of Mr. and Mrs. Herman Ronzo, parents of Virgil.

Mr. and Mrs. Dudley Foulk, jr., and Lane visited Saturday in the home of his parents, Mr. and Mrs. Dudley Foulk, at Lake Ericson.

Mrs. Dora Stevenson of Omaha spent several weeks visiting in the home of her daughter and family, Mr. and Mrs. Ed Kruml.

To Mr. and Mrs. John Dwinell was born a daughter, Feb. 28, at the Burwell hospital.

Mrs. Johnny Neilson entered the Methodist hospital at Omaha on March 6 and underwent major surgery. Mrs. Neilson was the former Geraldine Baldwin. Her mother, Mrs. Frank Baldwin of Ord, is in Omaha looking after the Neilson home and their young son.

Kenneth Buckles and a group of students from the State University at Lincoln came Friday evening to spend the week end with his parents, Mr. and Mrs. Leonard Buckles.

Mr. and Mrs. Harry Foster shopped in Ord Wednesday and visited Ronnie Foster at the Ord hospital.

Sunday, March 2 dinner guests in the home of Mr. and Mrs. Howard Bodyfield were Mr. and Mrs. J. A. Bodyfield, Mr. and Mrs. Mark Bodyfield, Mr. and Mrs. Frank Usasz and Monica, Mr. and Mrs. Victor Bodyfield, Mr. and Mrs. Ab Wilson, Mr. and Mrs. Don Wilson of Burwell, Mrs. Anna Holden.

Monday dinner guests and visitors in the Howard Bodyfield home were Mr. and Mrs. Ed Kruml and family and Mrs. Dora Stevenson of Omaha.

Miss Ida Mae Bumgardner went to Lincoln Tuesday and visited her aunts, Miss Nora Bumgardner and Miss Ida Bumgardner. From there she went to Oak Grove and will visit at the home of her sister and family, Mr. and Mrs. Marvin Reinking.

Saturday evening supper guests in the home of Mr. and Mrs. Slim Webb and family were his sister and family, Mr. and Mrs. Vic Zalud, of Burwell.

Cecil Thornton and a crew of house movers spent several days at Ericson the past week preparing a house to move from the southern part of the county for Hugo Zlomke, to the lots in Ericson, formerly owned by Mrs. Witt and Lloyd Witt.

A farewell party was held Friday evening at Dist. 26 for Mr. and Mrs. Dan Pishna and Donnie. Merna Stark, teacher, was cohostess. Business of the PTA was a part of the evening's program. Ladies of the group furnished the lunch. Cards and visiting was the evening entertainment.

Word was received from Kay Barrett that he is with the US Marines and stationed at San Diego, Calif.

Mr. and Mrs. Mike Foster motored to Ord Monday. Mrs. Foster remained overnight and helped Mr. and Mrs. Jake Foster with the care of their son, Ronnie, at the Ord hospital.

Mr. and Mrs. Elmer Baldwin and family of Bartlett were Wednesday evening visitors in the home of Mr. and Mrs. Ike Cook, Eddie and Arnola.

Mr. and Mrs. George Lockhart returned home Thursday from Bentonville, Ark. They were visitors in the homes of their sons, Mr. and Mrs. Roland Lockhart and family, Mr. and Mrs. Cecil Lockhart and family, several months.

William Novosad of Ord was in Ericson Saturday on business and attended the livestock sale.

The Ericson high school play, "Grandmother Nick" was presented Thursday evening at the Community Hall with a fair crowd attending. Pie and coffee were sold after the one-act play. Proceeds from both play and lunch will be used for "Sneak Day" expenses.

An oil drilling company spent the past week in this community, taking tests and pictures. They were at the Mike Foster farm Friday.

Sales Technique

People following a Sargent fire truck were disillusioned recently. Drawn to a trash fire set by firemen, they were sold tickets to the Firemen's Ball.

Be your own car expert!

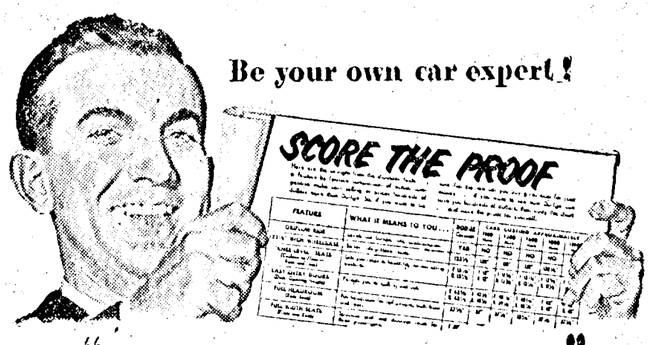

NEW "SHOW DOWN" WAY

lets you compare cars feature by feature!

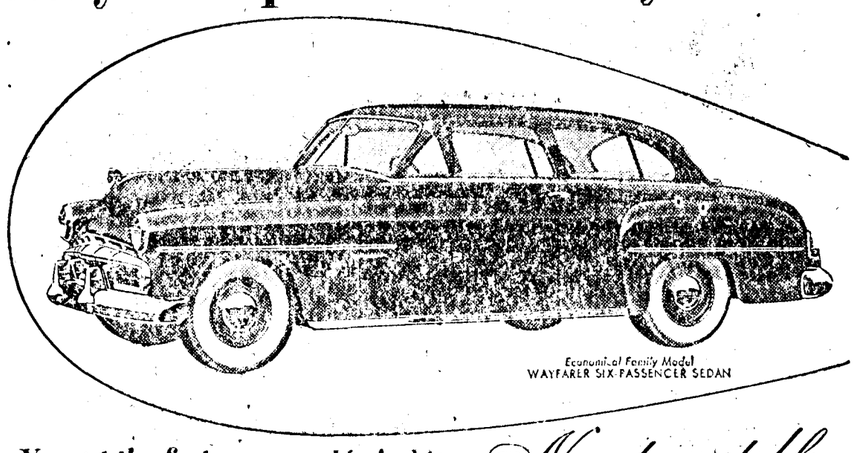

You get the facts you need to judge car value.....and save money!

WHERE others give you "sell," we give you *proof!* The Dodge "Show Down" booklet lets you compare Dodge head room, seat width, easy-entry doors, wheelbase, and many, many other specific features that mean extra comfort, safety, convenience and economy . . . with cars costing hundreds of dollars more. Get your free copy today. Let the *facts* speak for themselves.

New dependable '52 DODGE

Specifications and equipment subject to change without notice

NOW ON DISPLAY

SCHOENSTEIN MOTOR COMPANY
137 N. 17th St. Ord, Nebr

EAGLES
To Organize

Plans for the organization of a new Aerie of the Fraternal Order of Eagles in Ord, Nebr., were announced today by Roy Schleichardt, an organizer for the Fraternal Order of Eagles.

Mr. Schleichardt has started making up a charter list for the new Aerie, and has established his headquarters at the K. C. Hall.

The Eagles, the organizer explained, are a beneficial fraternal organization. Aerie homes are maintained in all the principal cities of the country, and in Canada.

The Order also is active in social welfare work, being primarily responsible for the spread of the old age pension and workmen's compensation movement in the United States, besides laying the groundwork for the national Social Security Act, Mr. Schleichardt said.

"The Eagles are the fastest growing fraternity in America today," said Mr. Schleichardt. "We are organizing new Aeries regularly in communities warranting such consideration."

The organizer expects to call a meeting of persons interested in the Eagles on Tuesday, March 18, at the hall.

LOOK!
What 10c Will Buy at Your Jack and Jill

Exchange Fcy Sweetened Juice — No. 2 Can
GRAPEFRUIT 10c
Del Monte Fancy Juice — No. 211 Can
PINEAPPLE 10c
American Beauty — No. 2 Can
SAUERKRAUT 10c
Cool Spring — 8-oz. Tin
PEAS 10c
Cool Spring Diced — No. 303 Can
BEETS 10c
Otoe Dark — No. 1 Can
KIDNEY BEANS 10c

IVORY SOAP LARGE 14c
IVORY SOAP MEDIUM 2-17c
PERSONAL IVORY 2-11c
IVORY FLAKES Large 29c
IVORY SNOW Large 29c
CAMAY Reg. Cake 8c
CAMAY BATH SIZE 2-23c
LAVA SOAP Med. 10c 2 Large 27c
DUZ Large 29c Giant 77c
OXYDOL Large 29c Giant 77c
TIDE Lg. 30c Giant 80c
DREFT Lg. 30c Giant 80c
SPIC and SPAN Large 25c Giant 82c
JOY 6 Oz. Bottle 30c

Swiftning gives you digestibility...plus!
FINER CAKES! FLAKIER PIES! MORE NUTRITION!
Swiftning 3 LBS. 3-Lb. Can 79c

10 PACKETS famous BURPEE FLOWER SEEDS 25¢ and a key strip from Butter-Nut The COFFEE Pound 83c

Compare Jack and Jill Prices

Salad Dressing
SALAD BOWL - - - qt. 49c
P and G Fancy Sliced — 2 No. 1 Flat Cans
PINEAPPLE - - - - - - - 27c
Big Ben in Tomato Sauce — 16-oz. No. 300 Can
PORK and BEANS - - - 10c

Cracker Jacks — Prizes in Every Package — 2 Pkgs. 9c
Sunburst Pop Corn — 2 Lb. Bag 39c — 1 Lb. Bag 21c

Water Maid Fancy Milled — 2 Lb. Cello
FANCY RICE 33c
Del Monte Royal Anne — No. 303 Glass
CHERRIES 39c
Del Monte Whole Unpeeled — No. 2½ Can
APRICOTS 37c
Green, Fine in Flavor — Quarter Pound
LIPTON TEA 27c
Green — Pkg. of 16
LIPTON TEA 19c

CREAMED TUNA ON RICE

Kitty Clover THE NAME YOU KNOW POTATO CHIPS Family Size ... 25c Economy Size ... 69c
Dixianna PANCAKE MIX 3½ lb. Bag 39c
Converted — 28 Oz. Pkg. Uncle Ben's Rice 35c
Fancy Blue Label Starkist — Reg. Can Tuna 37c

Fresher Produce at Jack and Jill

LETTUCE — Finest California Head Lettuce 5 Dozen Size - - - - Head 8c
ORANGES — Finest Sunkist California Navels Size 252-288 - - - Pound 8c
Michigan Red Apples — Lb. DELICIOUS 13c
California Tender — Lge. Pkg. CELERY HEARTS 23c
Washington Red Apples — Lb. WINESAP 10c
Bell Green — Lb. PEPPERS 19c
Tops Off — Large Cello Pkg. CARROTS 19c
US No. 1 Red Triumph — 7 Lbs. POTATOES 41c

Jack and Jill Guaranteed Meats

Fairmont Backs and Necks of — 2-lb. Pkg.
CHICKEN - - - - - - - 57c
Cut from Corn Fed Porkers — Lb.
PORK CHOPS - - - - - - 53c
Booth Quick Frozen — Lb.
HALIBUT STEAK - - - 59c
Cut From Corned Beef — Lb. BEEF ROAST 65c
Freshly Ground — Lb. PORK SAUSAGE 29c
Freshly Sliced — Lb. SIDE PORK 33c
Morrell's All Rite — Lb. SLICED BACON 35c
Fresh Cured — Lb. BACON SQUARES 19c

King Oscar SARDINES In Olive Oil Imported 3¾ Oz. Can 33c
FORBES Pure Ground Black Pepper 1¼ Oz. Can 29c
BOOTH QUICK FROZEN ASPARAGUS Cuts and Tips 12 Oz. Package 37c

JACK and JILL FOOD MARKET

SOILAX Large Box 25c
Self-Polishing SIMONIZ 59¢ PINT Qt. 98c
the Only margarine made with Sweet WHOLE MILK DELRICH Yellow Quarters Lg. 29c

Arcadia

MISS LOIS WOODY
Quiz Representative

Mr. and Mrs. Glen Beaver, Max Carmody and Miss Elaine Webb were dinner guests of Miss Webb's parents, Mr. and Mrs. Milton Webb at Odessa last Sunday.

Don and Leonard Kaminski of Loup City were dinner guests on Thursday at the John Kaminski home.

Mrs. Ed Kerchal and Mrs. Nelle Moore were in Ansley on Saturday and while there they called on Mrs. Wendal Case and the new baby.

The Wm. Barker family of Gering moved to the farm north of town vacated by the Fred Isbrandtsen family who moved to Mira Valley.

Capt. and Mrs. Norward Beaver and children left last Saturday for Nashville, Tenn., after visiting at the Glen Beaver home the previous week. Capt. Beaver will report on the west coast for overseas duty.

Mrs. Robert Marth and her brother, Glen Blakeman of Merna, spent the week end with Pfc. Marth in Denver, Colo.

Mr. and Mrs. Paul Leighton and family and Pfc Kenneth Hamilton of Camp Carson, Colo., were Sunday dinner guests of Mr. and Mrs. Fred Hunt.

Carol Adams, Edigna Kaminski, John Mason and Harold Mettenbrink who attend K. S. T. C., spent the week end with their parents.

Mrs. Roy Summers and Mrs. Jackie Brown took over the management of the Cafe on Monday. The interior has been redecorated and some new equipment has been added.

Miss Marjorie Moore spent the past week at the home of Mr. and Mrs. Francis Arthur in Litchfield.

Mr. and Mrs. Bob Johns and family of Silver Creek moved to a farm west of Arcadia recently. Mitzi Johns is a sophomore in the Arcadia school.

Mr. and Mrs. Willam Kingston were Sunday afternoon visitors at the Orin Kingston home.

Mr. and Mrs. Bryon Hunt moved the past week to the farm on Clear Creek, vacated by the Fred Summers family.

Word has been received recently of the death of Claris Brown, son of Mr. and Mrs. Elmer Brown of Laramie, Wyo., former Arcadians. He was killed in an explosion in Okinawa while waiting for a ship to come home after serving in Korea. He was also a veteran of World War II.

Mr. and Mrs. Wm. Kingston returned home on Wednesday after a pleasure trip through Kansas, Oklahoma, Texas, Louisana and Arkansas and into Mexico. They were gone from home 18 days.

The Homemakers club will meet on March 18th at the home of Mrs. Kermit Erickson with Mrs. Elmer Wibbels and Mrs. Albin Pierson in charge of the lesson on the second part of the lesson on quick breads.

Rev. Wilbert Helberg of Cartland was guest speaker at the Congregational church on Sunday followed by a fellow ship dinner.

Mr. and Mrs. Robert Dinsdale and Mr. and Mrs. Chester Dinsdale of Loup City were Sunday dinner guests at the G. E. Lutz home.

—See our "Feature Lock" diamonds. Muncy's 23-tfc

Mr. and Mrs. Fred Hollingshead left Tuesday for their home in Laramie, Wyo., having been called here by the illness and death of Mrs. Hollingshead's mother, Mrs. Jennie Lybarger.

Mr. and Mrs. Marvin Greenland and family were Sunday afternoon callers at the Lloyd Lybarger home.

Dixie Owens who attends Hastings college spent the week end with her parents, Mr. and Mrs. Paul Owens.

The Woman's club met on Tuesday with Mrs. Leona Rounds as hostess and Mrs. Minnie Johnson in charge of the lesson.

The Hays Creek club met on Wednesday at the Carol Lutz home in an all day meeting with the husbands attending.

Mrs. Thomas White returned home on Sunday after spending the past several weeks at the home of her parents in California.

A son, Larry David, weight 7 lbs., 5 oz., was born on March 6, to Mr. and Mrs. Felix Evans at the Loup City hospital.

Mr. and Mrs. Keith Leudtke and children visited with Mrs. Keith Dye and daughter of Omaha at the C. R. Dye home at Comstock on Friday evening.

The Broken Bow choristers will hold a concert at the high school auditorium on Wednesday, March 17, at 8 o'clock.

Richard Rich is employed by the March Service station, driving the oil truck.

Mr. and Mrs. Archie Rowbal of North Platte were week end guests of Mrs. Rowbal's mother, Mrs. Lena Hollingshead.

Regent examinations will be given to Alice Parker, Gary Nagel, Shirley Isbandtsen and Ellwyn Predick on March 17.

Mrs. Harold Weddel returned to her home last Sunday after being with her sister, Mrs. Nellie Taylor at McCook following her release from the hospital.

Mr. and Mrs. Earl Gogan and family, Mrs. Jennie Leudtke and Donald, Mr. and Mrs. Keith Leudtke were Sunday dinner guests at the Paul Murray home at Greeley.

Mr. and Mrs. Kermit Erickson and family and Mr. and Mrs. Nile Frost and Alice of Ansley called at the Grover Frost home on Sunday.

Donald Leudtke returned home on Tuesday from Camp Carson, Colo., where he received his discharge from the army. Donald just returned from Korea where he has been since last summer. He has served twice in Korea, having been injured early in the Korean outbreak and after being in the hospital he returned to Korea. He states that conditions have changed since he was first there, as there are more accomodations for the soldiers now. He was in the service two and one-half years.

Relatives received word of the death of Winne Jameson of Arlington, Wash. Mr. Jameson was a former Arcadian, having lived here when a boy.

—Use Quiz want ads for best results.

Card of Thanks—

I wish to thank Dr. Markley, Mr. Perry and the nurses at the hospital, for the care given me while I was in the hospital and to all my relatives and friends for the many cards and gifts sent me.

Phyllis Cummins.

POLITICAL ADVERTISEMENT

KEEP A Fighting Midwestern Democrat In the White House

VOTE FOR SENATOR ROBERT S. KERR FOR PRESIDENT
On Tuesday, April 1
Oklahoma Kerr for President Club, B. D. Eddie, President

Local News

—Jean Blaha, Lorrianne Peterson and Delores Blaha, all of whom are employed in Omaha, spent the week end in Ord with relatives and friends.

—Week end guests of Mr. and Mrs. Ralph Norman were their daughters, Doris and Marlene, of Lincoln. They accompanied Mr. and Mrs. Rex Jewett to Ord.

—Mr. and Mrs. Glenn Wells and family spent the week end with her parents, Mr. and Mrs. George Finley. The Wells family were moving from Cedar Rapids to Gering and stopped enroute.

—Mr. and Mrs. Theron Nolte were Sunday evening guests of Mr. and Mrs. Archie Schaefer and Jack, in Burwell.

—Carroll Holmes spent the week end with his family in Central City. Mrs. Holmes and daughter, Linda, plan to join Mr. Holmes here next week. They have an apartment in the house owned by Mrs. E. L. Johnson.

—Mrs. Charles Wolta returned Monday morning to her home in Ceresco, after spending the week end with her uncle and aunt, Mr. and Mrs. E. L. Vogeltanz.

REAL ESTATE TRANSFERS

Hugh Carson etux to Ben J. Maly. N½ and the SE¼ 11-19-13. $10,000.00. $8.25 revenue stamps.

Raymond Kerchal to Geanis C. Haddix and Frances A. Haddix. E½W½ 1-17-16. $4500.00. $4.95 revenue stamps.

Leo Danczyk to Geanis C. Haddix and Frances A. Haddix. W½ W½ 1-17-16. $1800.00. $5.50 revenue stamps.

Frank H. Cook etux to Richard Myron Marvel and Eunice E. Marvel. Lots 6 and 7, Block 8, Arcadia. $6000.00. $6.60 revenue stamps.

John W. Sevenker etux to Chris Johnson and Astrid Johnson. Part NE¼NE¼ 28-19-14. $7200.00. $8.25 revenue stamps.

Raymond E. Hurlbert etux to John W. Sevenker and Maude Sevenker. Lots 18 to 24, Block 5, Woodbury's Add'n. $4500.00. $4.95 revenue stamps.

Arthur B. Capron etal to John Cook and Angie Cook. Lots 5, 6 and 7. Block 34, Ord. $4000.00. $4.40 revenue stamps.

Joseph Turek etux to Frank Novak and Emma Novak. E½E½ 30-19-15. $13,000.00. $14.30 revenue stamps.

—Alan Wrightsman, who had spent the past week with his parents, Mr. and Mrs. Charles Wrightsman, went to Lincoln Sunday, where on Monday he started to work.

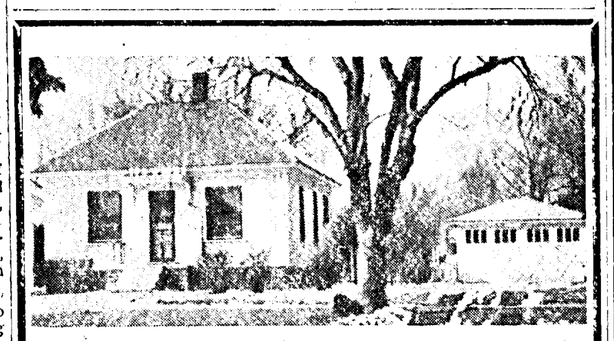

IMMEDIATE POSSESSION

All modern (except gas) two bedroom home in west Ord, five blocks from the square, two blocks from the high school and in a good neighborhood.

House faces the east with a 18x14 living room, two bedrooms 9x12 and 8x11 with closets. Bath with built-in tub and storage room. Kitchen 7x16 with nice built-ins. All rooms have four inch hard pine floors. Full basement with shower, lavatory and stool, furnace room, fruit and vegetable room, wash room or utility room 8x23 with hot and cold water and floor drain and recreation room 12x12 with plastered and painted walls. 50 gallon electric water heater. Lennox furnace with heat piped to all rooms. (Fuel for heat has been running about $75.00 per year.) The house is completely insulated. Double garage 18x20 with a cement floor and driveway. Large lot 58x93 with a good lawn, shrubs and shade. A home you will be proud to own. Bosement can be made into an apartment which would pay its own way.

Murray Real Estate Agency

E. S. Murray, Broker John L. Anderson, Broker

Cash on the barrelhead!

In pioneer America it took cash to close a business deal. An inconvenient way, of course, but it certainly was safe, for with families trekking from here to yonder credit was an almost impossible thing to check. But now, with our modern banking system, business deals are made easier and more convenient. A check is enough to close the biggest, or even the smallest of deals . . . and then act as legal proof of payment.

Nebraska State Bank

We have grown by helping others grow
ORD, NEBRASKA

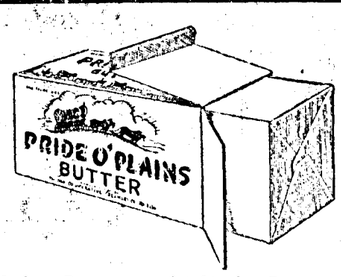

"It's Better With Butter"

Try "Pride O' Plains" Today
Every Pound Guaranteed
Sold at Your Favorite Food Stores in
Ord, Arcadia, North Loup & Elyria
Manufactured and Distributed by

ORD CO-OP. CREAMERY

Political Advertisement

"THOUGHT IT BEST FOR NEBRASKA"

Senator Hugh Butler

Editor Lauds Butler's Big Sacrifice

McCook, Neb.—"No man ever made a greater sacrifice for Nebraska" than Senator Hugh Butler did during the 80th Congress, when he turned down the chairmanship of the Senate Finance Committee.

This is the opinion of H. S. Strunk, editor and publisher of The McCook Daily Gazette, who explains the reasons for Senator Butler's decision as follows:

"His seniority entitled him to the chairmanship of the Finance Committee when the Republicans took the Congress in 1947. Since that committee writes the nation's tax laws, he would have had the country's financial leaders waiting in his office for just a moment of his time.

"But Senator Butler waived that position of great trust and elected to take the chairmanship of the Committee on Interior and Insular Affairs, because it was that committee which had under its jurisdiction the critical subjects of IRRIGATION, FLOOD CONTROL and SOIL CONSERVATION.

"He thought it would be best for Nebraska.

"Senator Butler continues to hold the rank of minority leader of that committee, and would again become chairman in 1953 if the Republicans took the Congress this fall. And he continues to be a high ranking minority member of the Finance Committee, as well . . ."

Keep this great Nebraskan in the U. S. Senate.
Vote April 1

☒ **HUGH BUTLER**
For U. S. Senator

The above adv. paid for by Butler-for-Senator Club, 1101 City Natl. Bank Bldg., Omaha, Nebr. Paul S. Kruger, Mgr.—E. U. Guenzel, Treas.

Every Challenging Line Says: **"Let's Go!"**

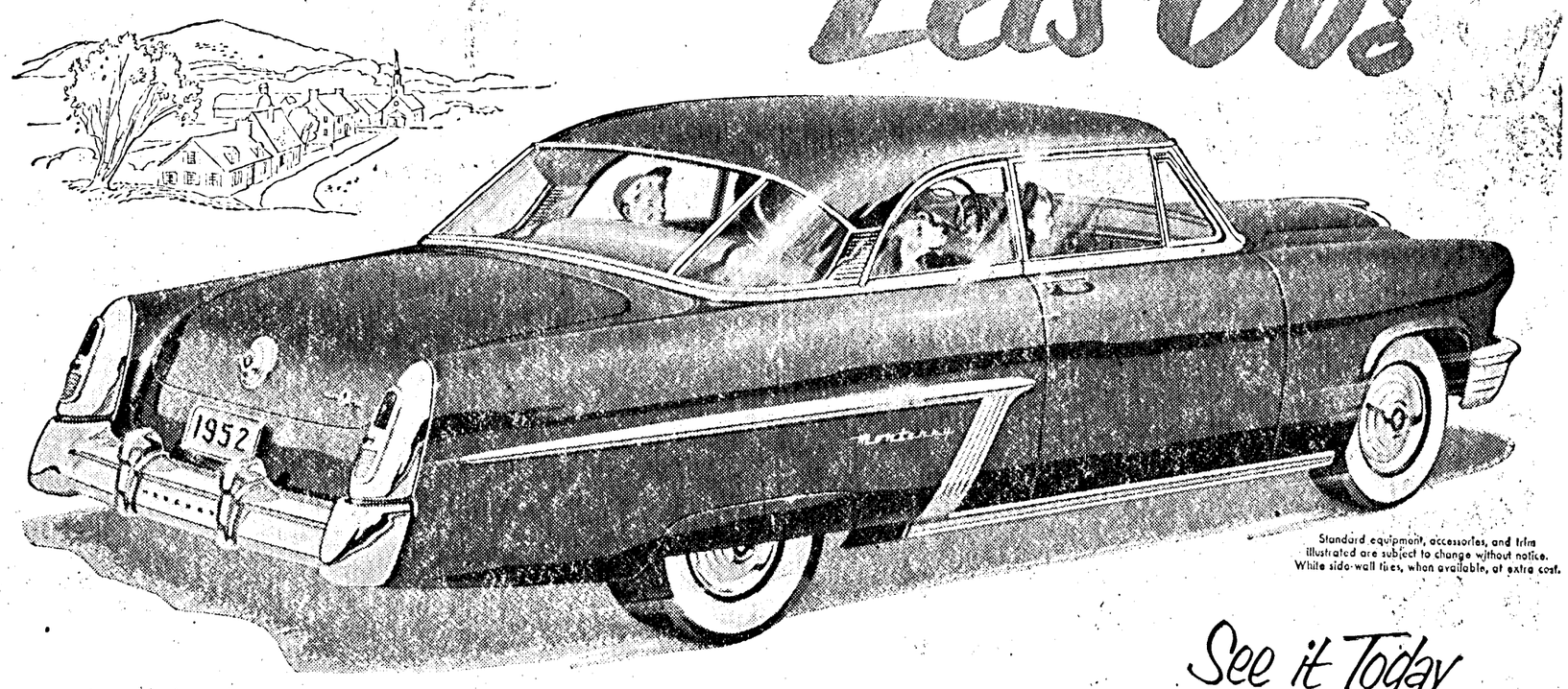

Standard equipment, accessories, and trim illustrated are subject to change without notice. White side-wall tires, when available, at extra cost.

Most Challenging New Car of Our Time!

EVERY sleek curve adds to your impression of balance, gliding movement, and controlled power. Every ounce of metal is working for you to give you thrifty *live* weight, not wasteful dead weight. From "Jet-scoop" hood to trim rear deck, this Mercury urges you to "get aboard and go!"

And there's more than "Forerunner" design to make the new 1952 Mercury the most challenging new car on the *American Road*. There's a brawny, higher-compression V-8, now stepped up to new performance heights.

Now's the time to get into the act. Our showroom is the place!

3-WAY CHOICE! Mercury presents three dependable, performance-proved drives: Silent-case standard transmission; thrifty Touch-O-Matic Overdrive*; and Merc-O-Matic*, greatest of all automatic drives. *Optional at extra cost

FUTURE FEATURES STARRING CHALLENGING NEW POWER

- ★ Challenging new V-8 performance—a stepped-up, higher-compression, economy-proved engine.
- ★ Challenging new "Forerunner" design—styled for the years ahead.
- ★ New "Interceptor" panel for "quick-sight" reading.
- ★ New "Space-planned" interiors—up to 17% more visibility and heat-resistant, glare-reducing tinted* glass, too!
- ★ New "Floor-free" suspension - mounted brake pedal.
- ★ New centralized "Hide-away" gas cap for either-side fueling.

See it Today the New 1952
MERCURY
*with Merc-O-Matic Drive**

Loup Valley Motor & Equipment Co. – North Loup, Nebr.

Proceedings of the City Council

March 3, 1952

The Mayor and Council of the City of Ord, Nebraska, met in regular session in the City Hall at 7:30 p. m. Mayor Blessing presided and the city clerk recorded the proceedings of the meeting.

Roll Call

Roll call revealed the following Councilmen present: Schoenstein, Milliken, Pecenka, Gnaster, Huff, Hastings. Absent: None.

Order of Business

Several property owners in the proposed street oiling district appeared before the Council and after considerable discussion of the proposed project, many expressed themselves as being in favor of same and no objections were made.

Mr. Dirksen, a representative of the Tifa Division of the Lincoln Wheel & Brake Service, appeared before the Council to present information regarding the Tifa fog applicator for mosquito and fly control.

Motion was made by Schoenstein and seconded by Hastings that the Mayor appoint a committee and that the committee with the Mayor meet with various civic organizations, who had offered to help finance insect control, to discuss and investigate the Tifa fogging machine and that the committee and Mayor be given power to act.

Roll call revealed all Councilmen voting in favor thereof. Motion carried.

County Commissioner, Jack Romans appeared before the Council to explain benefits to the city that would be derived if a special Road Levy of one mill for townships were voted in at the next election.

Moved by Schoenstein and seconed by Huff that the Council instruct the City Engineer and City Attorney to proced with the legal procedure to form the proposed street oiling district and they have same ready for the next meeting of the Council. Motion carried.

Applications for "On and Off Sale Beer License" by Frank Kasal, Ivan Robertson, Rose Suchanek and Bohumil Holecek, Emory Thomsen and Glenn L. Johnson were presented.

It was decided that the date for publication of such applications be set for the 3rd day of April 1952 and the date for hearing be set for the 7th day of April, 1952 at 7:30 p. m., at the City Hall.

The application of Emory Thomsen for a license to operate a pool and billard hall was presented.

Moved by Huff and seconded by Hastings that Emory Thomsen be granted a license to operate a pool and billiard hall. Motion carried.

Application of Frank J. Fafeita for "Off Sale Liquor License" was read.

Moved by Huff and seconded by Schoenstein that the application of Frank J. Fafeita for an "Off Sale Liquor License" be approved and that the City Clerk be instructed to so notify the State Liquor Control Commission. Motion carried.

Application of C. J. Wilson for an electrician's license, together with bond and fee were presented.

Moved by Schoenstein and seconded by Huff that C. J. Wilson be granted an electrician's license. Motion carried.

The Mayor read a report by E. S. Murray on the Airport crop land.

The Mayor read recommendations by the Utilities Board that the City Council proceed with the purchase of a new street lighting system for the business section of the city consisting of approximately 48 lights.

Moved by Schoenstein and seconded by Huff that the superintendent be instructed to draw up plans and specifications for advertising the proposed street lighting project. Motion carried.

A lease on the cemetery property to Robert Hughes was read by the Mayor.

Moved by Huff and seconded by Pecenka that the Mayor and City Clerk be authorized to sign the lease. Motion carried.

Moved by Schoenstein and seconded by Huff that $2000.00 be transferred from the Airport fund to General fund to replace the same amount drawn from that fnnd on December 6, 1950. Motion carried.

The following claims were read and presented by the clerk:

General Fund

Herman Rice, salary 1st half Feb.	$ 79.89
Harry Clement, salary 1st half Feb.	79.89
Harry Clement, salary 2nd half Febr.	79.89
Herman Rice, salary 2nd half Febr.	79.89
Victory Tax Fund, withholding tax for Feb.	25.20
Social Security Tax Fund, tax for Feb.	10.48
Ord Light & Water Fund, electric and water	37.01
Harry Clement, 3 dogs & doctor (care of hand)	5.50
Clement Oil Co., gas for police	2.75
Quiz Printing Co., publishing minutes and caucus	20.74
Kansas-Nebr. Natural Gas Co., gas for Feb. city hall	57.93
Herman Rice, gas & 2 dogs	4.50
Frank Clark, hauling barrels and rubbish	2.25
John Beran, salary 1st half Feb.	83.90
John Beran, salary 2nd half Feb.	83.90
Hugh Carson, rent of building	35.00
Island Supply Co., grader blade	51.90
Nu-Tone Products Co., street marking paint	66.82
Sack Lumber & Coal Co., nails and lumber	33.60
Leach Oil Co., gas	12.48
Quiz Engraving Service, engraving street imp. district	5.44
Beran Hardware, supplies	6.03
Quiz Printing Co., publishing street oiling district	25.30
Geo. Dailey, labor Feb.	56.73
James Lacina, labor for Feb.	59.10
Social Security Tax Fund, tax for Feb.	9.54
Victory Tax Fund, withholding tax	29.20
Andersen's "66" Station, gas	10.97

Cemetery Fund

Guy Burrows, salary 1st half Feb.	81.26
Perpetual Main. Fund, transfer of funds	1,002.30
Guy Burrows, salary 2nd half Feb.	81.26
Mrs. Frank Norman, fencing at cemetery bldgs.	10.00
Standard Blue Print Co., prints	3.56
Petty Cash Fund, postage for maps	.57
Joe Pesta, labor for Feb.	72.10
Social Security Tax Fund, tax for Feb.	7.86
Ed Sims, grave digging	5.91
Galen Allen, cemetery plots	19.74
Andersen's "66" Station, gas	4.10
Rowbal Plumbing Co., draining water system	5.55
Koupal & Barstow Lbr. Co., supplies	21.38
Schoenstein Motor & Imp. Co., service call	1.75

Street Light

Electric Fund, energy for street lights	290.70

Perpetual Maintenance

City Treas., purchase of airport bond	1,002.30

Fire Dept.

Clement Oil Co., gas	1.65
L & L Auto Electric, repair work	8.50
Andersen's "66" Station, gas and oil	4.38
Schoenstein Motor & Imp. repairs	5.00

It was moved by Schoenstein and seconded by Huff that the claims be allowed and the warrants drawn on their respective funds for same. Motion carried.

Moved, seconded and carried that the meeting adjourn.

F. L. Blessing,
Mayor

Attest:
Agnes Dodge, City Clerk

Board of Public Works

Ord, Nebr.
February 28, 1952

The Board of Public Works met this 28th day of February, 1952 at 10 a. m., at Vogeltanz' office. Present: E. L. Vogeltanz, Chairman, E. R Fafeita and E S. Murray. Absent: None.

Moved, seconded and carried that there be placed $20,000.00, out of the Light & Power Plant Fund, on certificates of deposit, bearing 2% per annum, for one year,
$10,000.00 in First National Bank, Ord, Nebraska and
$10,000.00 in Nebraska State Bank, Ord, Nebraska,
and that City Officers be instructed to draw warrants No. 81 and 82 on said fund, to the respective banks for said amounts.

Meeting adjourned.

Ord, Nebr.
March 3, 1952

The Board of Public Works met this 3rd day of March, 1952, at 8:30 a. m., at the City Hall. Present: E. L. Vogeltanz, Chairman, E. R. Fafeita and E. S. Murray. Absent: None. Geo. H. Allen, Supt. also present.

Minutes of February 2, 1952, and of February 28, 1952, read and approved.

Moved, second and carried that the following claims be approved and allowed and warrants be drawn on the proper funds for same, viz:

Operations & Main. Claims No. 1737 to 1794, incl $12,041.46
Water Fund Claims No. 531 to 546, incl. .....$ 4,500.49

Moved, seconded and carried that $1,750 be transferred from Light & Power Plant Fund by claim and warrant No. 83, to Bond Account Fund,

Moved, seconded and carried that $12,000 be transferred from Light & Power Plant Fund by claim and warrant No. 84, to Operations & Maintenance Fund.

Moved, seconded and carried, that: in view of the fact that the sentiment among the citizens of the City of Ord appears to be predominantly in favor of the installation of new lighting system, in the business district of Ord, it is recommended by the Utilities Board to the City Council, that the City Council proceed with the purchase of a new lighting system for the business section of the city consisting of approximately 48 lights.

Meeting adjourned.

E. S. Murray,
Secretary

Use Quiz Want Ads for Quick Results

Week-End Special!

SPRING JACKETS

Regular $5.95 Value

$4.29

Three Days Only

Mike Yost Men's Wear

East Side of Square Ord

any way you look at it

is Styled for you

. . . Any way you look at it, a Weathercrest REVERSIBLE is smart . . . in many handsome color combinations.

Sizes 36 to 46.

RESIST-A-SPOT SAVES on Dry Cleaning Costs

Resists non-oily spots and stains, and is perspiration and water repellent, crease resistant too!

$14.95

Other Spring Jackets from $4.95 to $21.50

Mike Yost Men's Wear

East Side of Square Ord

Check your cupboard . . . then check the values in SAFEWAY'S

BIG, BIG, CANNED FOODS SALE!

If there are empty spaces in your cupboard, this money-saving sale was made to order for you! Come in now for your favorite canned foods in famous brands. Stock up at these low prices...and save, SAVE!

LOTS OF CUPBOARD-FILLING BUYS!

10 lbc. Beet Sugar 89c

THE MORE YOU BUY · THE MORE YOU SAVE!

Butternut Coffee
Folgers
Hills Bros. . . lb. 85c

9 BIG, BIG DAYS . . . MARCH 13-22

Fruit Cocktail Hostess Delight .. No. 2½ Can 33c

Juices Town House Grapefruit, Full O'Gold Orange or Blend O'Gold Orange-grapefruit ..... 2 46-oz. Cans 41c

Fancy Peas Sugar Belle; blended sizes ... 2 17-oz. Cans 29c

Pink Salmon Prince Leo ..... 1-lb. Can 49c

PEARS

Three Star Pears	Irregular sizes and shapes, in light syrup	No. 2½ Can 29c
Libby's Bartlett	Halved, choice, pears	2 No. 2½ Cans 89c
Harper House	Halved, choice, Bartlett	2 1-lb. Cans 49c
Highway Pears	Halved, Bartlett	No. 2½ Can 34c

CORN

Stokely's	Golden, cream style	2 17-oz. Cans 35c
Country Home	Golden, cream style	3 8-oz. Cans 29c
Libby's	White, cream style	17-oz. Can 19c
Country Home	Golden, whole kernel	3 17-oz. Cans 49c
Niblets	Golden, whole kernel, vacuum pack	2 12-oz. Cans 35c
Country Home	Golden, whole kernel, vacuum pack	12-oz. Can 17c

SEAFOODS

Cove Oysters	Breakwater Brand	4¾ Oz. Can 39c
Fancy Tuna	Torpedo; chunks and flakes	6-oz. Can 25c
Fancy Tuna	Star Kist; solid pack	7-oz. Can 38c
Red Salmon	Dutch Harbor; Alaska	1-lb. Can 73c
Sardines	Star Boat; in mustard or tomato sauce	15-oz. Can 21c
Sardines	Tempest Brand; packed in oil	3¾-oz. Can 11c

CANNED MEATS

Corned Beef Hash	Armour Star; prepared.	1-lb. Can 39c
Chili Con Carne	Armour Star; with beans.	2 16-oz. Cans 69c
Beef Stew	Armour Star; heat and serve.	16-oz. Can 47c
Chili Spaghetti	Libby's; for a quick-n-easy meal.	1-lb. Can 30c
Spaghetti	— with meat balls; Libby's; with tomato sauce.	2 1-lb. Cans 49c

PEAS

Stokely's Peas	Honey Pod	3 17-oz. Cans 55c
Libby's Early Peas	3-sieve	3 17-oz. Cans 55c
Green Giant Peas	Large, tender	2 17-oz. Cans 35c
Gardenside Peas	Standard	3 17-oz. Cans 35c

BEANS

Stokely's	Cut Green Beans	15½-oz. Can 19c
Briargate	Fancy, Cut Green Beans	2 1-lb. Cans 39c
Gardenside	Cut Green Beans	2 16-oz. Cans 25c
Van Camp's	Pork and Beans	2 1-lb. Cans 25c

PEACHES

Castle Crest	Yellow Cling; choice, sliced, halved peaches	3 No. 2½ Cans 95c
Hunt's Peaches	Sliced, Yellow Cling	No. 2½ Can 31c
Gale Peaches	Freestone; irreg. sizes and shapes, in light syrup	No. 2½ Can 29c
Libby's Peaches	Sliced, Yellow Cling	2 8-oz. Cans 27c
Castle Crest	Sliced, Yellow Cling peaches	4 8-oz. Cans 49c

PINEAPPLE

Libby's Sliced		3 No. 2 Cans 89c
LaLani Crushed		4 No. 2 Cans 98c
Dole Chunk-style		No. 2 Can 31c
Hills-Dale Half-Slice		No. 2½ Can 29c
LaLani Crushed		2 9-oz. Cans 29c

MORE FRUITS

Cherries	Honeybird; red, tart, pitted, No. 2 Can 24c	6 No. 2 Cans $1.39
Apple Sauce	Lakemead	2 17-oz. Cans 25c
Apricots	Highway; halved, unpeeled	No. 2½ Can 29c
Prunes	Highway; Italian variety, whole, unpeeled	2 No. 2½ Cans 41c

SAVE ON FRUITS in No. 10 Cans

Red Cherries	Burnette Farms; pitted, packed in water	No. 10 Can $1.05
Peaches	Cal-Top; Yellow Cling, irregular pieces	No. 10 Can 89c
Purple Plums	Yanhill; in water	No. 10 Can 53c

VEGETABLES

Cut Beets	Garnet Brand	1-lb. Can 11c
Tomatoes	Gardenside	3 No. 2 Cans 49c
Veg-All	Larsen's; mixed vegetables	17-oz. Can 17c
Kraut	Frank's Quality	2 No. 2½ Cans 27c

GRAPEFRUIT Florida, seedless white "meated" Lb. 8c

Navel Oranges	Sunkist, California; medium-size	Lb. 11c
Fresh Dates	Economical confection or use in baking pastries	1-lb. Pkg. 29c
Cauliflower	Various sizes; compact and firm	Lb. 17c
Sweet Corn	Golden kernels "on the cob"	Lb. 19c
Green Onions	Medium-size onions, mild-flavored	Bunch 5c

Produce Section prices effective thru Saturday, March 15, only

These prices also are good thru March 22

Salad Oil	Mayday Brand	1-pt. Bottle 31c
Flour	Kitchen Craft	10 lb. Bag 95c
Bread	Skylark; white or wheat, sliced	16-oz. Loaf 16c
Cookies	Sunshine; Hydrox	7-oz. Pkg. 25c
Wieners	Oscar Mayer; with sack of relish	13-oz. Can 35c
Coffee	Airway 3-lb. bag 2.19	1-Lb. Bag 75c
Coffee	Nob Hill 2-lb. bag 1.51	1-Lb. Bag 77c
Eggs		Doz. 30c
Margarine	Sunny bank	1-lb. Ctn. 27c
Toilet Tissue	Vanity Fair	3 Rolls 29c

COOKBOOK, No. 4 250 Poultry and Game Bird Recipes only 19c

SAFEWAY

Enjoy Safeway's Better Meats

Sirloin Steak	U. S. Graded Choice Beef	Lb. 85c
Ground Beef	Regular; freshly ground	Lb. 59c
Perch Fillets	Pan-ready	Lb. 39c
Cod Fillets	Ready-to-cook fillets	Lb. 35c
Bacon Squares	Various sizes; Cello-wrapped	Lb. 23c
Large Bologna	Cudahy's Puritan; sliced or piece	Lb. 49c
Braunschweiger	First Quality	Lb. 39c

Meat Section prices effective thru Saturday, March 15, only

NOTICE OF PRIMARY ELECTION

I, Leonard B. Woods, County Clerk of the County of Valley, the State of Nebraska, do hereby certify and give notice that the following persons, all having made personal filings or accepted petitions filed for them by other electors and each have fulfilled all requirements of law, and each is entitled to have his or her name placed on the official ballot to be used in the Primaries, Tuesday, April 1, 1952, as candidates for the nomination on the ticket and for the office designated below:

NATIONAL TICKET

FOR PRESIDENT (First Choice)

Republican	Residence	Democrat	Residence
Harold E. Stassen	Phila, Pa.	Estes Kefauver	Chattanooga, Ten.
Mary E. Kenny	Lincoln	Robert S. Kerr	Okla. City, Okla

FOR PRESIDENT (Second Choice)

Republican	Residence	Democrat	Residence
Harold E. Stassen	Phila, Pa.	Estes Kefauver	Chattanooga, Ten.
Mary E. Kenny	Lincoln	Robert S. Kerr	Okla. City, Okla.

FOR VICE PRESIDENT (First Choice)

Republican	Residence	Democrat	Residence

FOR VICE PRESIDENT (Second Choice)

Republican	Residence	Democrat	Residence

FOR DELEGATES AT LARGE TO NATIONAL CONVENTION

Republican	Residence	Democrat	Residence
John B. Quinn	Lincoln	Francis P. Matthews	Omaha
Charles S. Reed	Omaha	James C. Quigley	Valentine
Ernest M. Johnson	Chadron	William H. Meier	Minden
Paul S. Kruger	Ft. Calhoun	Willard E. Townsend	Lincoln
George J. Thomas	Omaha	Chas. Knowles	Omaha
John P. McKnight	Auburn	William Ritchie	Omaha
Einar Viren	Omaha		
Richard D. Marvel	Hastings		
Terry Carpenter	Scottsbluff		
Arthur J. Weaver	Lincoln		
Bernard R. Stone	Omaha		
Charles J. Warner	Waverly		
Julius D. Cronin	O'Neill		
Harry S. Byrne	Omaha		
Herbert J. Hughes	Imperial		
Chris J. Abbot	Hyannis		
Hal Lainson	Hastings		
J. O. Peck	Columbus		
J. LeRoy Welsh	Omaha		
Ted W. Metcalfe	Omaha		
Hugh Brown	Kearney		
Orin Cunningham	Grand Island		
Charles Thone	Lincoln		
Assistant Attorney General at Lincoln			
Leonard L. Larson	Lincoln		
L. E. Ray	Grand Island		
Adam McMullen	Beatrice		
Barbara Kratz	Lincoln		
Farley Young	Lincoln		
William Swanson	Lincoln		
Clifford Thoene	Hartington		
Roy Sheaff	Lincoln		
Dean Kratz	Lincoln		
Assistant Attorney General			

For Alternate Delegates at Large to National Convention

Republican	Residence	Democrat	Residence
Virginia Reller	Lincoln	Hugh B. Riley	Fairbury
John S. Samson	Omaha	Frederick M. Deutsch	Norfolk
Kermit Wagner	Schuyler	Essie Davis	Hyannis
William A. Stewart	Lexington	H. C. Larson	Decatur
Fay Smith	Imperial		
Donna Lynch	Lincoln		
Neola Johnson	Mead		
Frank E. Landis	Lincoln		
Ladd J. Hubka	Beatrice		
Chauncey E. Barney	Lincoln		
H. J. Amen	Lincoln		
Pat Minier	Lincoln		
John R. Higgins	Grand Island		
A. Thurman Hinds	David City		
James F. Harding	Lincoln		

For Delegates to National Convention Fourth District

Republican	Residence	Democrat	Residence
Frank J. Brady	Atkinson	H. H. Nims	Kearney
Clarence M. Davis	Ord	Jack D. Long	Grand Island
Lloyd Kain	Lexington	Riley F. Warren	North Platte
M. E. Rasdal	Ogallala		
Frank M. Johnson	Lexington		
John R. Jirdon	Morrill		
Joseph C. Tye	Kearney		
Mrs. A. T. Howard	Scottsbluff		
Robert G. Simmons, Jr.,	Scottsbluff		

For Alternate Delegates to National Convention Fourth District

Republican	Residence	Democrat	Residence
Willalee Spelts	Kearney	Thane Davis	Hyannis
Wm. C. Smith, Jr.	Ainsworth	Anna Murphy	Alliance
Jack Elliott	Scottsbluff		
Aurel F. Hord	Alliance		
Calvin Coulter	Bridgeport		

For United States Senator (Full Term)

Republican	Residence	Democrat	Residence
Val Peterson	Elgin	Stanley D. Long	Grand Island
Endorsed by the Republican State Convention		Endorsed by the Democratic State Convention	
Hugh Butler	Omaha		
Endorsed by the Republican State Convention			

For United States Senator (Two Year Term to Fill Vacancy)

Republican	Residence	Democrat	Residence
Dwight Griswold	Scottsbluff	William Ritchie	Omaha
Endorsed by the Republican State Convention		Endorsed by the Democratic State Convention	
Walter A. Nielsen	Omaha	Henry L. Fillman	York
Al Misegadis	Talmage		

STATE TICKET

For Governor

Republican	Residence	Democrat	Residence
Robert B. Crosby	North Platte	Mina B. Dillingham	Omaha
Endorsed by the Republican State Convention		Don Maloney	Alliance
Victor E. Anderson	Lincoln	Walter R. Raecke	Central City
Endorsed by the Republican State Convention		Endorsed by the Democratic State Convention.	
Arthur B. Walker	Lincoln		
John G. Donner	Elgin		
Andrew E. Swanson	Polk		

For Lieutenant Governor

Republican	Residence	Democrat	Residence
Ed Hoyt	McCook	A. Clifford Anderson	Lincoln
Endorsed by the Republican State Convention		Endorsed by the Democratic State Convention	
Charles J. Warner	Waverly		
Endorsed by the Republican State Convention			

For Secretary of State

Republican	Residence	Democrat	Residence
James S. Pittenger	Albion	Harry R. Swanson	Omaha
Endorsed by the Republican State Convention		Endorsed by the Democratic State Convention	
Frank Marsh	Lincoln		

For Auditor of Public Accounts

Republican	Residence	Democrat	Residence
Ray C. Johnson	Lincoln	Gustav F. Beschorner	Lincoln
Endorsed by the Republican State Convention		Endorsed by the Democratic State Convention	

For State Treasurer

Republican	Residence	Democrat	Residence
Frank B. Heintze	Omaha	J. R. Farris	Lincoln
Endorsed by the Republican State Convention		Endorsed by the Democratic State Convention	

For Attorney General

Republican	Residence	Democrat	Residence
Clarence S. Beck	North Platte	Michael T. McLaughlin	
Endorsed by the Republican State Convention		Endorsed by the Democratic State Convention	
Max G. Towle	Lincoln		
Endorsed by the Republican State Convention			

For Railway Commissioner

Republican	Residence	Democrat	Residence
Harold J. Norris	Lincoln	J. C. McReynolds	Lincoln
Max Harding	Lincoln		
Donald Pierce	Alliance		
Joseph J. Brown	Lincoln		
Endorsed by the Republican State Convention			
R. G. Johnson	Mead		
Ed Swanson	Lyons		
William C. Johnston	Omaha		

Congressional Ticket

For Congressman, Fourth District

Republican	Residence	Democrat	Residence
A. L. Miller	Kimball	Francis D. Lee	Atkinson
Endorsed by the Fourth District Republican Congressional Convention		Endorsed by the Fourth District Democratic Congressional Convention	

Non-Political Ticket

For Judges of the Supreme Court For Sixth District

Edward F. Carter .... Scottsbluff

For Members of the Legislature

For Twenty-Ninth District

Bert Cummins	Ord	John F. Doyle	Greeley
Hugh Carson	Ord	Chris M. Anderson	Wolbach
A. W. Krueger	St. Paul		

District Judges

For Eleventh District

William F. Spikes ..... St. Paul E. G. Kroger ..... Grand Island

For Directors Middle Loup Power and Irrigation District Sub-Division Three

Floyd E. Bossen ..... Arcadia

COUNTY TICKET

For County Supervisor, 2nd District

Republican	Residence	Democrat	Residence
		Anton Radil	Ord (Rural)

For County Supervisor, 4th. District

Republican	Residence	Democrat	Residence
Wm. Zabloudil	Ord		

For County Supervisor, 6th District

Republican	Residence	Democrat	Residence
Edgar W. Roe	Ord		

For County Judge (Non-Political)

Ellsworth Ball, Jr.	Ord
John R. Sullivan	Ord

For Delegates to County Convention

Noble Township

Republican	Residence	Democrat	Residence
Wilber D. Kizer	Ord		

Ord Township

Republican	Residence	Democrat	Residence
Evet Smith	Ord		
Ernest S. Coats	Ord		

North Loup Township

Republican	Residence	Democrat	Residence
C. W. McClellan	North Loup		
John L. Ward	North Loup		

Enterprise Township

Republican	Residence
Edgar W. Roe	Ord

Arcadia Township

Republican	Residence
S. V. Hansen	Arcadia
Mrs. Arthelia Ramsey	Arcadia

Ord 1st Ward

Republican	Residence
Jack Romans	Ord
E. S. Murray	Ord
John J. Wozab	Ord
Emil A. Babka	Ord
Clark Weckbach	Ord
Clarence M. Davis	Ord

Ord 2nd Ward

Republican	Residence
E. L. Vogeltanz	Ord
Henry Stara	Ord
Fred C. Worm	Ord
Leonard B. Woods	Ord

Ord 3rd Ward

Republican	Residence
Wm. Zabloudil	Ord

Proposition for Special Levy

Shall the Board of Supervisors of Valley County, Nebraska, be authorized to assess, and the County Board of Equalization to levy, for the years of 1952 and 1953, a tax for all county purposes of six mills, being a levy of taxes of one mill in excess of the constitutional limitation of fifty cents per one hundred dollar's valuation of the property of the county as determined by the assessment rolls, that is to say, a levy of one mill in excess of five mills, such excess levy of one mill being required for the purpose of constructing, reconstructing, repairing and maintaining the Rural Mail Route roads of the County of Valley for the years 1952 and 1953.

School District Reorganization Ballot

Shall the proposed plan of reorganization and the change in boundaries and the terms of adjustment of property, debts and liabilities of School Districts 15, 27, 36, 37, 47 and 66 of Valley County Nebraska, as contained in the plan proposed by the Valley County Committee, and reviewed by the State Committee, the substance of which plan has heretofore been submitted to all persons interested at the public hearing, due notices of which was given by publication according to law, and the details of which have heretofore been published in the notices of election, be approved.

A Picture of Success

Industriousness and planning make any man a success. Plan for your future by investing in insurance today. Call us.

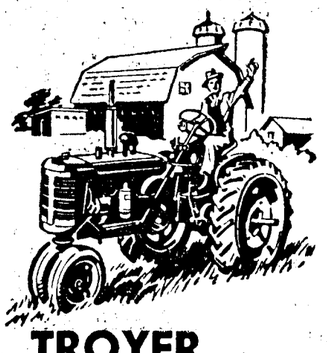

It Can Happen Anytime—

D. E. TROYER
Representative, Equitable Life Assurance Co. of New York
Phones 131 and 265 Ord, Nebr.

Cotesfield News

Mrs. Evelyn Donscheski
Phone 4F11

Mrs. Rudolph Bebernis entertained her Pinochle club Friday evening at her home. Mrs. Anna Sautters was a guest. Mrs. Homer Simpson won high score, Mrs. Bud Tuma second high and Mrs. Lester Gress the traveling prize. Next meeting will be with Mrs. Archie Coombs.

Mr. and Mrs. Walter Kyhn and son went to Omaha Tuesday, where the former had a checkup with his doctor.

Mr. and Mrs. Tatlow received word this week of the birth of a son born to Mr. and Mrs. Norman Krebs of Hastings.

Mr. and Mrs. Frank Moravec and sons and Ralph Tuma were callers in Grand Island Friday.

Mr. and Mrs. John Gress of North Platte spent last week end at the Lester Gress home.

Mr. and Mrs. Billie Sims and family were Thursday evening guests at the Bud Donscheski home.

Nancy Sue is the name given to the little daughter of Mr. and Mrs. Allen Rasmussen. She was born March 1.

Two break-ins took place here early hours Friday morning at the Emil Lind garage and at the Farmers Elevator. Entrance was gained through prying the doors open. The only item missing was a radio taken from Lind's. Sheriff from St. Paul was called to investigate.

Mrs. Anna Barnes returned home Monday from spending a few days with daughters in Ord and Taylor.

The Ladies' Aid met Wednesday afternoon at the church basement. Ten members and one guest Mrs. Minnie Tatlow were present. The afternoon was spent fixing on a quilt. A no hostess lunch was served.

The Helping Hand club met Friday, March 7, at the John Pearson home. Seven members and two visitors, Mrs. Chester Wells and Mrs. Minnie Kipp were present. The lesson on "quick breads" was given by Mrs. Chester Klein and Mrs. John Pearson. After the meeting lunch was served. Mrs. Kipp added her name to the membership list. Next meeting will be at the Allen Rasmussen home.

Mr. and Mrs. John Szwanek were Thursday afternoon guests of Mr. and Mrs. Ed Lassen. The occasion being Randy's fourth birthday anniversary. Evening callers were Mr. and Mrs. Holger Christensen and son.

Mr. and Mrs. Chester Wells took Mrs. Maude Klein of Lincoln to Grand Island Wednesday where she went by bus to her home.

Mr. and Mrs. Earl Rasmussen and family went to Ord Tuesday evening to visit at the Elmer Christensen home.

Leonard Wells was a business caller in Wood River Tuesday.

Mr. and Mrs. Emil Moravec and family and Mr. and Mrs. Henry Halla and Lois Ann were dinner guests of Mrs. Mary Kotre and Fred in St. Paul.

Mr. and Mrs. Henry Wadas and daughter of St. Paul were Sunday guests at the Homer Simpson home.

Mrs. Everett Satterfield of Taylor took her mother, Mrs. Anna Barnes to Grand Island to see a foot specialist.

Mrs. Wilhelm Pedersen entertained her bingo club Monday afternoon.

Mr. and Mrs. Elmer Christensen and granddaughter, Linda, of Ord brought his mother, Mrs. Gertie Christensen home Sunday.

Mr. and Mrs. Elmer Christensen of Dannevirke are the first around this locality to be enjoying a TV set.

Mrs. Bud Donscheski and family and Mrs. Gertie Christensen were callers in Ord Saturday.

Mr. and Mrs. Wilhelm Pedersen observed their 40th wedding anniversary Friday, Febr. 29, at their home. Friends and relatives came to congratulate them during the afternoon and evening.

The couple was married at Elba and established their home near there. They moved to a farm in Dannevirke in 1915 and lived there till a few years ago they retired from farming and moved here.

Squirrel Here Rabies Victim

Sheriff John P. Smith Monday received word from Lincoln that a squirrel sent from here had been afflicted by rabies.

The squirrel had been acting in a strange way in the block north of the courthouse, neighbors said. Preparations had been made to shoot the animal when it unexpectedly fell from a tree dead.

According to information from Lincoln, several cases of rabies have been found among small wild animals.—Greeley Citizen.

Other Leap Year Babies

Twin sons were born to Mr. and Mrs. Frank Pfeifer of Spalding on Friday, Feb. 29, Leap Year day. And in Grand Island, a daughter was born to Mr. and Mrs. Gary Brown in the St. Francis hospital on the same day. The grandparents are Mr. and Mrs. Gene Brown and Mr. and Mrs. Oren Carr, all of Scotia.

All of these babies will have to wait four years for another birthday anniversary.

—Mr. and Mrs. Jake Clayton were in Grand Island Tuesday, where Mr. Clayton attended a meeting of Cornhusker seed corn dealers, and Mrs. Clayton shopped.

Are You One of the Many--

. . . women who have found out how much more convenient it is to manage a budget with a personal checking account? If not, come in and let us show you how.

First National Bank In Ord

FAIRMONT CHICKS

Your Best Chick Buy!

FAIRMONT Chicks Measure Up To These High Standards

- U.S. Pullorum Controlled
- Eggs from Choicest Strains
- High Livability
- Early Feathering
- Meat and Egg Producers

For TOP Poultry and Egg Prices Raise Quality Chicks...

FAIRMONT CHICKS

TOP MARKET PRICES are paid for the best poultry and eggs.

That is why successful poultry-raisers give great care to the selection of the chicks they put in their brooder houses.—They know that to get top grade produce they must start top grade chicks.

The same applies to you. BE SURE you get the right start with the right chicks. Don't be satisfied with anything less than Fairmont Chicks.

FAIRMONT CHICKS have the quality bred in them. All chicks originate from foundation stock of special breeding. For years, we have been purchasing eggs from the country's outstanding breeders, and by continual selection and culling we have developed strains noted for all-round performance.

WRITE, COME IN FOR PRICE LIST TODAY

START THIS WEEK for those top market prices. Start right with Fairmont Chicks. We have a variety of breeds to offer you. Send postcard today for price list. Or better still, if you can, drive in to see us.

FAIRMONT HATCHERY

Loup City, Nebraska

A Sensational New Tire by U.S. ROYAL

Features and Performance never before available at such a Price!

Only $15.95 PLUS TAX 6.00 x 16

EASY CREDIT TERMS TO SUIT YOUR CONVENIENCE

FOR THE FIRST TIME AT THESE PRICES!

★ Stopping Power—Skid Resistance —Tire Mileage and Economy *Beyond all previous standards!*

NOW AVAILABLE AT YOUR U. S. ROYAL DEALER

UNITED STATES RUBBER COMPANY

SERVICE OIL COMPANY
ORD, NEBRASKA

USE OUR WANT ADS TO... BUY SELL RENT TRADE

Want ads cost 10 cents per line per insertion and minimum charge for any ad accepted will be 50c. Send remittance with your copy, figuring 5 words to the line.

Ads also may be placed with Quiz representaives as follows:

NORTH LOUP, Mrs. T. J. Hamer. ARCADIA, Miss Lois Woody. ERICSON, Mrs. Gertie Michener. COMSTOCK, Mrs. Joyce Matheson. SCOTIA, Mrs. Greeley Gebhardt. COTESFIELD, Mrs. Evelyn Donscheski.

PERSONAL

STATE FARMERS INS. CO. — Farm property and town dwellings, insurance at cost. Ray Melia, phone 5112. 5-52tp

BE SURE! Insure in sure INSURANCE ! ! ! The Wozab Agency, Ord, Nebr. 9-tfc

H. N. NORRIS OSTEOPATHY—Obstetrics a specialty. Phone 117. 24-tfc

Farm Property and Town Dwellings. Only one commission for life time. Insure in the State Farm Co. Ernest S. Coats, Agent for Valley county and adjoining counties. Phone 5930. Home 1 mile north of Ord. 20tfc

RENTALS

FOR RENT — Basement apartment. Inquire at Standard Oil Station. 49-2tp

FOR RENT—An apartment, furnished or unfurnished. L. A. Munjey. 49-tfc

FARM Land to rent that has been under sweet clover. Frank A. Vala, Comstock, Nebr. 49-2tp

FOR RENT — Three room apartment and bath. Unfurnished. 419 North 18th Street. John Carkoski. 49-2tp

FOR RENT—Nine room house, 4 acres in North Loup. George Nass, Phone Ord 0511. 50-1tp

AUTOMOTIVE

FOR SALE — 1948 G.M.C. truck, guaranteed A-1 condition. Complete with gravel box. Phone 317. 49-1tc

FOR SALE—1948 Deluxe Chevrolet coach, loaded with about $200 worth of accessories. Owned by a boy who went into service. A-1 condition, smooth and clean. Tutone green, new seat covers, heater, radio, fog lights, etc. Priced right. Bill Wozniak. 50-1tc

WORK WANTED

SEWING MACHINES
Repaired—Rebuilt—Electrified
Parts for all family sewing machines. Needles, bobbins, zipper feet, belts, pulleys, bulbs, oil, etc.
MAC'S HOME APPLIANCE SERVICE
Phone 133R2 Ord, Nebraska
9 blocks west First National Bank
45-tfc

AUTO BODY and fender repair. Repainting of cars, trucks and tractors. Jensen's Body Shop, Ord. 35-tfc

DEAD STOCK
Dependable Service
PHONE COLLECT
St. Paul No. 9
ST. PAUL RENDERING CO.
Agent for
Grand Island Rendering Co., Div. of Nat. By-Products, Inc.
50-tfc

REAL ESTATE

FOR SALE—All modern two bedroom dwelling with garage attached. All utilities. Paving 3 years old. Wozab Agency. 50-tfc

FOR SALE REAL ESTATE — 440 acres. Good set of improvements. 160 acres tillable, 150 acres alfalfa, 120 acres pasture. 5 miles from town. Possession March 1. This is a real good stock farm. E. B. Weekes. 41-tfc

RESIDENCE FOR SALE—House has 5 rooms and bath, basement, furnace, glassed in front porch. Located on lot that runs through to narrow street, about 2 blocks south of Catholic church. Emil R. Fafeita Real Estate Agency, Ord, Nebr. 42-tfc

FOR SALE—House, modern except heat. East Ord. $4000. Wozab Agency. 45-tfc

FOR SALE—All modern house. Northwest Ord. Steam heat. Wozab Agency. 45-tfc

FOR SALE—All modern house. Southeast Ord, $6500. Wozab Agency. 45-tfc

LOT one block south of grade school. Priced reasonable. MURRAY REAL ESTATE AGENCY. 48-tfc

FARMER'S MUTUAL Insurance Company of Nebraska. D. E. Armstrong, Agent, Ord, Nebr. 48-tfc

FOR SALE — 1 acre of ground with 8 room house, large shop, garage and coal house, 1½ blocks north of Catholic church. Priced $6,500. Working in the country, home after 6 p. m. Andrew Nielsen. 49-2tp

FOR SALE—A good corn & alfalfa farm on Hiway 281, near Greeley. Plenty of feed for a location to feed cattle and hogs. Moore Bros., Greeley, Nebr. 49-2tp

LOANS — Money to loan on real estate. See The Wozab Agency. 42-tfc

HAY and GRAIN

FOR SALE—Few hundred bushels of corn. Henry Misko or Phone 342. 49-2tp

ALFALFA hay for sale, close in. E. B. Weekes. 43-tfc

FOR SALE—Alfalfa, Red Clover, and Prairie hay. Murray Real Estate Agency. 49-tfc

FOR SALE — 2nd cutting baled alfalfa hay. Ed Cook. Phone 0505. 49-2tc

FOR SALE—Cherokee and White Kerson seed oats. Both state test 96 per cent germination. Also baled wheat straw, square bales, 40c each. Emanuel Sedlacek, Arcadia. 49-2tp

FOR SALE—Square alfalfa bales, 35 and 50c each. E. G. Nurton, North Loup. 50-1tp

FOR SALE

WE OVERBOUGHT on studio divans and platform rockers. To reduce our stock these will be offered at special bargain prices this week end. Studios as low as $62.50; Rockers from $18.75 up. Gambles. 50-1tc

FOR SALE

FOR SALE—Kohler plant 1,500 capacity, 110 volt. Has been used one year. Adolph Weinman, R. 2, Comstock. 48-3tp

FOR SALE — Used refrigerators. Several models and sizes to choose from. Dunlap Refrigerator Service. 14-tfc

YEAR-AROUND stock of toys and gifts for all ages. Misko Leather & Sporting Goods, Ord. 44-tfc

FOR SALE—240 acre improved farm. 1 mile Geranium Catholic church. Wozab Agency. 45-tfc

FOR SALE—10 acres, irrigated, improved Elyria. Wozab Agency. 45-tfc

FOR SALE—Team work horses and two 8x12 sheds. E. C. Svoboda, Ord. 49-2tp

FOR SALE—New 4" jointer and planer. Faye Stewart, Phone 112. 49-2tp

FOR SALE—2 used spinet pianos, 1 Wurlitzer, 1 Kimball. Auble Bros. 49-2tc

FOR SALE—3 meter pumps. Clement Oil Co. 49-3tc

FOR SALE—Complete set of six wooden windmill fans. In good shape. Henry Vodehnal. 49-2tp

FOR SALE—Davenport and chair in wine color. In good condition. Ph. 314. 50-2tc

FOR SALE—Small kitchen sink. Mrs. C. E. McGrew. 50-3tc

FOR SALE—Battery radio, Chevy car chains, 48 ft. garden hose. Mrs. Huldah Smith, Phone 82. North Loup 50-1tc

FOR SALE—Servel refrigerator and caloric gas stove. Bottle, regulator, and tubing included. White enamel cabinet. 100 leghorns, good laying hens. Frankie Pesek Jr., Ord. 50-1tp

FOR SALE—Team of good work horses. Frank Novak, Phone 3241. 50-2tp

FOR SALE—8x10 brooder house. Phone 9812, G. E. Lutz. 50-1tc

WORK WANTED

FARM WIRING for REA — We have a large supply of wire and electric supplies. Call 505 for free estimate. Ord Farm Supply. 25-tfc

WANTED—Saw sharpening and retoothing. Scissors sharpened. All sizes of circular saws sharpened and gummed. Ord Hardware, Berans Hardware and Ruzicka Hardware, North Loup Lumber Co. 50-4tp

Seeds & Nursery

FOR SALE—Cherokee seed oats. State tested germination 95 per cent. $1.50 per bushel. David Petersen, Burwell. 49-2tp

FOR SALE—Nemaha oats, 91 per cent germination. 99.25 clean pure seed. $1.50 per bushel. Bin run, $2.00 per bushel if certification is desired. G. H. Bratten, Loup City. 49-2tp

FOR SALE — Nebraska State Certified Nemaha Oats. Evet Smith. Phone 0104. 49-3tp

FOR SALE—Seed oats. Either Nemaha or Cherokee. These are heavy oats. Clare Clement. 49-tfc

FOR SALE—Yellow blossom sweet clover seed. Wm. Vogeler, North Loup. 49-4tp

FOR SALE—Clinton Oats, state tested. 95 per cent germination. Kenneth Brown, Arcadia, Nebr., Phone 2214. 49-3tp

FOR SALE—Sweet clover, yellow and white, 14c per lb. Joe Bower, Phone 1603, Burwell Farmers. 50-2tp

FOR SALE—Otoe Seed oats, state test 98 per cent, 35 lbs per bushel. B. J. Maly. 50-2tp

NEBRASKA Certified Blue Tag Nemaha Oats, $1.75 bushel, Blue Tag Lincoln Brome, $3.50 bushel. Penas Brothers, Burwell, Phone Farmers 3620. 50-4tp

LOANS

WE ARE MAKING LOANS on ranches and farms at small per cent interest. It will pay you to see us. E. B. Weekes Agency. 44-tfc

GEO. A. PARKINS
O. D.
OPTOMETRIST
Only office in the Loup Valley devoted exclusively to the care of your eyes.
Office in the White Building Across the street from the Ord Hospital. Just South of the Methodist Parsonage.
Phone 90

DEAD ANIMALS REMOVED
Prompt Sanitary Service
Valley Rendering
Phone 23, ORD
CALL US COLLECT

FARM EQUIPMENT

FOR SALE—Heavy weights for Ford Tractor. Gib Babcock, Phone 3303, North Loup. 50-1tc

FOR SALE—John Deere fuel burning A tractor with cultivator, 12-36 tires and fluid. Two row lister power lift. Two row Go-Dig. All in excellent shape for $775.00, or will sell separately. Homer Jones, phone 0311, Ord, Nebraska. 50-tfc

HELP WANTED

WANTED—Man to work in service station. Clement Oil Co. 49-2tc

MALE HELP—We establish you in business on our capital. No investment or experience necessary to start. Write WINONA MONUMENT CO., Box 565, Winona, Minnesota. 50-1tp

LOST and FOUND

LOST—Crystal ear ring. Reward. Mamie Smith, Phone 391. 49-2tp

LOST—Will the person who picked up a pair of brown leather gloves Saturday evening at the Cozy Nook, please give them back to the Cozy Nook or notify Mrs. Emanuel Bruha, Comstock, Nebr. Will give a reward. Thank you. Mrs. Emanuel Bruha, Comstock, Nebr. 50-1tc

LOST—About 3 miles south of Burwell, brown Cocker spaniel, answers to name of Rusty. Reward. Call Dr. F. J. Osentowski, Phone 169 or 486. 50-1tc

TAKEN UP—Brockle faced calf, wt. 400 pounds. Art Otto, Phone 0511, North Loup. 50-1tc

Legal Notices.

NOTICE
OF SPECIAL ELECTION

Public Notice is hereby given that pursuant to a Resolution duly adopted by the Board of County Supervisors of Valley County, Nebraska, and entered of record in the minutes of their proceedings, a special election is hereby called and will be held in the County of Valley on the 1st day of April, 1952.

At said special election there will be submitted to the legal voters of said county the following proposition, to-wit:

"Shall the Board of Supervisors of Valley County, Nebraska, be authorized to assess, and the County Board of Equalization to levy, for the years of 1952 and 1953, a tax for all county purposes of six mills, being a levy of taxes of one mill in excess of the constitutional limitation of fifty cents per one hundred dollars' actual valuation of the property of the county as determined by the assessment rolls, that is to say, a levy of one mill in excess of five mills, such excess levy of one mill being required for the purpose of constructing, reconstructing, repairing and maintaining the Rural Mail Route roads of the County of Valley for the years 1952 and 1953."

Said proposition shall be submitted by ballots on which shall be printed said proposition and beneath it the form for voting as follows:

FOR said proposition

AGAINST said proposition

and the voter shall place an X in the square that denotes his choice.

The polls for voting at said election shall be at the usual voting precincts and places in said county and shall be open from 8:00 A. M. to 8:00 P. M. on said date.

Dated at Ord, Valley County, Nebraska, this 4th day of March, 1952.

(SEAL)

Leonard B. Woods,
County Clerk of Valley County, Nebraska.
March 6-4tc

Davis & Vogeltanz, Attorneys
NOTICE FOR PRESENTATION OF CLAIMS

In the County Court of Valley County, Nebraska.

In the matter of the estate of Mabel C. McClellan, deceased.

All persons having claims against the above estate are required to present the same in this court on before June 28, 1952, or they will be forever barred. Claims filed will be heard by the County Court at at 10 o'clock A. M., at the County Court Room in Ord, Nebraska, June 30, 1952.

Witness my hand and seal February 29, 1952.

(SEAL)

Ellsworth Ball, Jr.
County Judge of
Valley County, Nebr.
March 6-3tc

PERSONAL LOANS
For Financing . . .
Automobiles
Home Appliances
Home Modernizing
Personal Needs
Emergencies
ORD FINANCE CO.
Emil R. Fafeita Wm. F. Fafeita

Ralph W. Norman, Attorney
NOTICE FOR PRESENTATION OF CLAIMS

In the County Court of Valley County, Nebraska.

In the matter of the estate of David C. Haught, deceased.

All persons having claims against the above estate are required to present the same in this court on or before July 1, 1952, or they will be forever barred. Claims filed will be heard by the County Court at 10 o'clock A. M., at the county court room in Ord, Nebraska, July 2, 1952.

Witness my hand and seal March 10, 1952.

(SEAL)

Ellsworth Ball, Jr.
County Judge of
Valley County, Nebr.
March 13-3tc

Ralph W. Norman, Attorney
NOTICE FOR PRESENTATION OF CLAIMS

In the County Court of Valley County, Nebraska.

In the matter of the estate of Martha J. Mutter, deceased.

All persons having claims against the above estate are required to present the same in this court on or before June 24, 1952, or they will be forever barred. Claims filed will be heard by the county court at 10 o'clock A. M., at the County Court Room in Ord, Nebraska, June 25, 1952.

Witness my hand and seal February 27, 1952.

(SEAL)

Ellsworth Ball, Jr.
County Judge of
Valley County Nebr.
March 6-3tc

L. W. Cronk, Lawyer
IN THE DISTRICT COURT OF VALLEY COUNTY, NEBRASKA
ORDER TO SHOW CAUSE

In the Matter of the Application of Myrna L. Waller Shaffer, Guardian of the Estate of Gerald J. Waller, a minor, for Leave to Sell Real Estate.

Upon reading the petition, duly verified, of Myrna L. Waller Shaffer, guardian of the estate of Gerald J. Waller, a minor, duly filed herein for license to sell an undivided ½ interest to the following described real estate, to wit: Lots Three (3), Four (4), Five (5), Six (6), Seven (7) and Eight (8), Block Three (3), T. C. Davis Addition to the Village of North Loup, Valley County, Nebraska; it appearing from said petition that it would be for the benefit of said ward if said interest in real estate should be sold and the proceeds thereof put out at interest or invested in some productive stock:

It is ordered that the next of kin of said ward and all persons interested in his estate appear before the district court of Valley County, Nebraska, or a judge thereof, at the courthouse, in the city of Ord, Nebraska, on the 31st day of March, 1952, at 10:00 o'clock A. M., to show cause, if any there be, why license should not be granted to said Myrna L. Waller Shaffer, guardian, to sell said interest in real estate for the purposes above set forth.

It is further ordered that a copy of this order be published once each week for three successive weeks, in The Ord Quiz, a legal newspaper, printed, published and of general circulation in Valley County, Nebraska.

Dated this 18th day of February, 1952.

E. G. Kroger
Judge of the
District Court
Febr. 28-3tc

NOTICE TO CONTRACTORS

Sealed bids will be received at the office of the Department of Roads and Irrigation in the State Capitol at Lincoln, Nebraska, on March 20, 1952, until 10:00 o'clock A.M., and at that time publicly opened and read for ARMOR COAT, BITUMINOUS STABILIZED BASE COURSE, PREPARATION OF ROADBED, BITUMINOUS MAT SURFACE COURSE and incidental work on the NORTH LOUP-ORD Federal Aid Project No. F-85 (5) Federal Aid Road.

The proposed work consists of constructing 11.6 miles of Oiled Road.

The approximate quantities are:

1,670 Cu. Yds. Mineral Aggregate (Gravel) for Armor Coat, Applied.

41,310 Gallons Asphaltic Oil for Armor Coat, Applied.

15,260 Cu. Yds. Mineral Aggregate (Gravel).

5,150 Cu. Yds. Mineral Aggregate (Fine Sand) from Local Pits.

6,330 Cu. Yds. Mineral Filler from Local Pits.

15,870 Gallons Asphaltic Oil for Tack Coat, Applied.

66,150 Gallons Asphaltic Oil for Bituminous Stabilized Base Course, Applied.

180 Stations Manipulation of Bituminous Stabilized Base Course.

70 Thousand Gallons Water, Applied.

130 Hours Rental of Motor Grader, Fully Operated.

130 Hours Rental of Pneumatic-tired Roller.

70 Hours Rental of Sheepsfoot Roller.

200 Hours Rental of Wheel Tractor, Fully Operated.

1 Delivering of Sheepsfoot Roller.

352,870 Gallons Asphaltic Oil for Bituminous Mat, Applied.

616 Stations Manipulation of Bituminous Mat Surface Course.

Each bidder must be qualified to submit a proposal for any part or all of this work as provided in Legislative Bill No. 206, 1939 Legislative Session.

The attention of bidders is directed to the Special Provisions covering subletting or assigning the contract.

The attention of bidders is invited to the fact that the Department of Roads and Irrigation has been advised by the Wage and Hour Division, U. S. Department of Labor, that contractors engaged in highway construction work are required to meet the provisions of the Fair Labor Standards Act of 1938 (52 Stat. 1060).

The minimum wage paid to all skilled labor employed on this contract shall be one dollar and five cents ($1.05) per hour, except that a minimum wage of one dollar and twenty-five cents ($1.25) per hour shall be paid to: Asphalt Plant Engineers, Dragline Operators, Crane Operators, Power Shovel Operators.

The minimum wage paid to all intermediate labor employed on this contract shall be ninety-five (95) cents per hour.

The minimum wage paid to all unskilled labor employed on this contract shall be seventy-five (75) cents per hour.

Plans and specifications for the work may be seen and information secured at the office of the County Clerk at Ord, Nebraska, at the office of the District Engineer of the Department of Roads and Irrigation at Grand Island, Nebraska, or at the office of the Department of Roads and Irrigation at Lincoln, Nebraska.

The successful bidder will be required to furnish bond in an amount equal to 100% of his contract.

As an evidence of good faith in submitting a proposal for this work, the bidder must file, with his proposal, a certified check made payable to the Dpartment of Roads and Irrigation and in an amount not less than seven thousand (7,0000) dollars.

The right is reserved to waive all technicalities and reject any or all bids

Department of Roads and Irrigation.
H. L. Aitken, State Engineer
L. R. Jones, District Engineer
Leonard B. Woods, County Clerk Valley County.
Febr. 28-3tc

NOTICE OF SPECIAL BOND ELECTION
SCHOOL DISTRICT NUMBER ONE IN THE COUNTY OF VALLEY, STATE OF NEBRASKA.
TO THE ELECTORS OF SAID SCHOOL DISTRICT NUMBER ONE:

NOTICE IS HEREBY GIVEN that a special election has been called by School District Number One in the County of Valley in the State of Nebraska, and will be held in said School District starting at 8 o'clock A. M. on the 1st day of April, 1952, and remaining open until 8 o'clock P. M. of said date, at which election the following proposition will be submitted to the electors of said District, viz:

"Shall School District number One in the County of Valley in the State of Nebraska, issue its bonds, in an amount not exceeding $15,000.00 to become due within twenty (20) years from their date, and redeemable at the option of said School District Number One at any time on or after two years from their date and to bear interest not exceeding six per cent (6%) per annum, payable annually; the proceeds to be used to construct an agricultural shop and to furnish the necessary furniture and apparatus for the same; and shall the officers of the said School District Number One cause to be levied annually, a tax sufficient to pay the interest on, and the principal of, said bonds, as and when such interest and principal becomes due?"

( ) For said bonds and said tax.
( ) Against said bonds and said tax.

Voters desiring to vote in favor of said proposition shall mark an "X" in the square opposite the words, "For said bonds and said tax." Voters desiring to vote against said proposition shall mark an "X" opposite the words, "Against said bonds and said tax."

The election place shall be in the Community Hall in North Loup, in School District Number One, Valley County Nebraska.

BY ORDER OF THE SCHOOL BOARD OF SCHOOL DISTRICT NUMBER ONE IN THE COUNTY OF VALLEY IN THE STATE OF NEBRASKA.

By, C. D. Knapp,
President.

(SEAL)

Attest:
S. C. Hawkes,
Secretary.
March 6-4tc

ELECTION NOTICE
PROPOSED PLAN OF REORGANIZATION OF SCHOOL DISTRICTS.

Notice is hereby given, pursuant to Section 79-426.15 R.R.S. 1943, that on Tuesday, the 1st day of April, 1952, there will be held a special election, in conjunction with the general election, at which time there will be submitted to the qualified school district electors of School Districts 15, 27, 36, 37, 47 and 66 in Valley County, Nebraska, the proposition of the adoption or rejection of a proposed plan of reorganization of the aforesaid school districts.

The boundaries of the proposed districts are to be as follows:

Proposed School District 27: Commencing at the northwest corner of Section 12, T17N, R15W, thence east to the northeast corner of Section 7, T17N, R14W, thence south to the southeast corner of Section 7, T17N, R14W, thence east to the northeast corner of Section 17, T17N, R14W, thence south to the southeast corner of Section 17, T17N, R14W, thence west to the southwest corner of the southeast quarter of Section 16, T17N, R15W, thence north to the center of Section 9, T17N, R15W, thence east to the southwest corner of the northwest quarter of Section 11, T17N R15W, thence north to the northwest corner of Section 2, T17N, R15W, thence east to the northeast corner of Section 2, T17N, R15W, thence south to the place of beginning, containing all of Sections 2, 11, 12, 13, 14 and 15, T17N, R15W, and the south half of Section 10, T17N, R15W, and the southeast quarter of Section 9, T17N, R15W, and the east half of Section 16, T17N, R15W, and all of Sections 7, 17 and 18, T17N, R14W, Valley County, Nebraska.

Proposed School District 15: Commencing at the northwest corner of Section 19, T18N, R14W, thence south to the southwest corner of Section 6, T17N, R14W, thence east to the southeast corner of Section 6, T17N, R14W, thence south to the southwest corner of Section 8, T17N, R14W, thence east to the southeast corner of Section 8, T17N, R14W, thence north to the northeast corner of Section 20, T18N, R14W, thence west to the place of the beginning containing all of Sections 19, 20, 29, 30, 31 and 32, T18N, R14W, and all of Sections 5, 6, and 8, T17N, R14W, in Valley County, Nebraska.

Proposed School District 37: Commencing at the southwest corner of Sections 33, T17N, R15W, thence east to the southeast corner of Section 31, T17N, R14W, thence north to the northeast corner of Section 19, T17N, R14W, thence west to the northwest corner of the northeast quarter of Section 21, T17N, R15W, thence south to the center of Section 28, T17N, R15W, thence west to the northwest corner of the southwest quarter of Section 28, T17N, R15W, thence south to the place of beginning containing all of Sections 22, 23, 24, 25, 26, 27, 33, 34, 35 and 36, T17N, R15W, and the east half of Section 21, T17N, R15W, and the east half and southwest quarter of Section 28, T17N, R15W, and all of Sections 19, 30 and 31, T17N, R14W, Valley County, Nebraska.

Proposed School District 36: Commencing at the southwest corner of Section 32, T17N, R14W, thence east to the southeast corner of Section 34, T17N, R14W, thence north to the northeast corner of Section 34, T17N, R14W, thence east to the southeast corner of Section 26, T17N, R14W, thence north to the northeast corner of the southeast quarter of Section 26, T17N, R14W, thence east to the center of Section 25, T17N, R14W, thence north to the northwest corner of the southwest quarter of the northeast quarter, T17N, R14W, thence east to the northeast corner of the southeast quarter of the northeast quarter, T17N, R14W, thence north to the northeast corner of Section 13, T17N, R14W, thence west to the northwest corner of Section 13, T17N, R14W, thence north to the northeast corner of the southeast quarter of Section 11, T17N, R14W, thence west to the northwest corner of the southwest quarter of Section 9, T17N, R14W, thence south to the northeast corner of Section 20, T17N, R14W, thence west to the northwest corner of Section 20, T17N, R14W, thence south to the place of beginning containing all of Sections 13, 14, 15, 16, 20, 21, 22, 23, 24, 26, 27, 28, 29, 32, 33 and 34, T17N, R14W, and the south half of Section 9, the south half of Section 10, the south half of Section 11, the northwest quarter and the north half of the northeast quarter of Section 25, T17N, R14W, in Valley County, Nebraska.

The terms of adjustment of property, debts, and liabilities of the aforesaid school districts are stated as follows:

All of the assets of the subdivided districts are to be distributed to the other districts to which the property has been assigned in proportion to the assessed valuation of the property attached to each district or districts.

The location and utilization of existing school buildings are to be determined by the legal voters of each proposed district after recommended changes become effective.

The proposed changes in boundary lines of School Districts 15, 27, 36, 37, 47 and 66 are to become effective on June 1, 1952 if this proposal receives a favorable majority vote at the special election provided by law.

The ballots to be voted upon and cast at said election shall have printed thereon the following proposition:

"Shall the proposed plan of reorganization and the change in boundaries, and the terms of adjustment of property, debts and liabilities, of School Districts 15, 27, 36, 37, 47 and 66 in Valley County, Nebraska, as contained in the plan proposed by the Valley County Committee, and reviewed by the State Committee, the substance of which plan has heretofore been submitted to all persons interested at a public hearing, due notice of which was given by publication according to law, and the details of which have heretofore been published in the notice of election, be approved," with the words:

FOR said proposed plan of reorganization.

AGAINST said proposed plan of reorganization.

Voters desiring to vote in favor of said plan of reorganization will indicate the same by marking an X in the square before the words "For said proposed plan of reorganization." Voters desiring to vote against said plan of reorganization will indicate same by marking an X in the square before the words "AGAINST said proposed plan of reorganization."

Dated March 11, 1952.

FRED B. APPELGET,
County Superintendent.
50-1tc

Garnish Substitute

Celery leaves or even the ordinary outer leaves of cabbage, shredded fine, may be used as a successful garnish substitute when parsley is not available.

BULL SALE
17 Registered Hereford Bulls
12 Coming Two's
5 Yearlings Past,
very promising prospects
To Sell on
Tuesday, March 18
At
Atkinson Livestock Market
Atkinson, Nebr.
Part of this offering was sired by Battle Stanway 2nd, undefeated champion of four shows. These are the first of his calves to be offered at auction.
Francis Graves
BURWELL, NEBRASKA

We Solve All Current Problems!
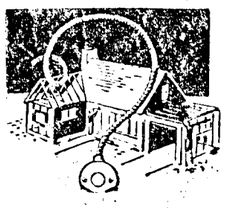
Build Your Home for the Years Ahead!
As the years go by, more and more electrical devices are being added to the home. Let US wire your new home, with the extra capacity that will be needed in the years ahead. Call us now for an estimate (no obligation). — Phone 562.
Anderson Electric
Walt Anderson
Ord, Nebraska

DRIVE-IN LIQUORS
EAST OF CHEVROLET GARAGE
F. J. FAFEITA

KOUPAL & BARSTOW
LUMBER - COAL - PAINT
Phone 7 - Ord
Everything to Build Anything

ORD DIRECTORY

FRANK A. BARTA, M. D.
SPECIALIST
Eye, Ear, Nose and Throat
Glasses Fitted
Phone 85

WEEKES AGENCY
E. B. Weekes
Real Estate — Loans
Insurance
Office in Weekes Building

DR. GLEN AUBLE
OPTOMETRIST
Ord Nebr.

HASTINGS - PEARSON
MORTUARY
Phones: Nite or Day 377
ORD, NEBR.
Arcadia Nebr.

OFFICE SUPPLIES
Wilson-Jones Ledgers
Bound Books, Ledger Leaves
EVERYTHING
FOR THE BOOKKEEPER
QUIZ PRINTING CO.

F. L. BLESSING
DENTIST
Telephone 65
X-Ray Diagnosis

ROBERT J. LYNN, M.D.
Offices in the Masonic Building
Office Phone: 130
Residence Phone: 166
Special Attention Given To
SURGERY
X-Ray Electrocardiography

C. J. MILLER, M. D.
Special attention given to
SURGERY & DIAGNOSIS
½ block south of Ord hospital and 1st door west of Christian church.
Phone 3 Ord, Nebr.

Comstock

MRS. RUBY HIGGINS
Quiz Representative

Mr. and Mrs. Bill Marsh entertained the young people's pinochle club at their home Saturday evening. Mrs. Walter Gibbons, jr. was co-hostess. Dinner was served at 7 o'clock to the following guests: Mr. and Mrs. George Haynes, substituting for Mr. and Mrs. Walter Gibbons, jr., Mr. and Mrs. Wendell Hovie, Mr. and Mrs. Carman Ellersick, Mr. and Mrs. P. L. Christensen, Mr. and Mrs. W. E. Rosenfelt, Mr. and Mrs. Jake Drake and Mr. and Mrs. Robert Tvrdik. Mrs. Drake and P. L. Christensen held high scores and Mr. Ellersick and Mrs. Tvrdik, low scores. After an evening of cards lunch was served.

Mrs. Clara Wagner returned to her home Sunday after having spent the winter at the home of her son-in-law and daughter, Dr. and Mrs. Ira DeWalt at Ainsworth. The DeWalts brought her to her home.

Mrs. P. W. Speer was hostess to the Ladies' Afternoon Pinochle club at her home Friday afternoon. Guests were Mesdames Lottie Fretz, Emma Rousek, J. A. Ochsner, George Fisher, Chas. Brown, George Wells and Edith Cleveland. High score was held by Mrs. Rousek and low score by Mrs. Speer. Following cards the hostess served lunch.

Mr. and Mrs. W. E. Rosenfelt entertained at two tables of pinochle Wednesday evening, Mar. 5, in honor of their seventh wedding anniversary. The following guests were present: Mr. and Mrs. Wendell Hovie, Mr. and Mrs. Bill Marsh and Mr. and Mrs. Bob Tvrdik. Mr. and Mrs. Tvrdik held high scores. Lunch was served at a late hour.

Gordon Hyde, who attends Nebraska university at Lincoln and Leona Anderson, who attends Kearney State Teachers College visited over the week end at the L. V. Hyde and Marie Anderson homes.

Mr. and Mrs. Anton Tvrdik left Thursday for Phoenix, Ariz., where they plan to spend a month or so visiting at the home of Mr. Tvrdik's sister, Mrs. Antonia Skolil and other relatives and friends.

Mr. and Mrs. O. W. Riddle of Gillette, Wyo. arrived a week ago Saturday night and are staying at the home of their son, Mr. and Mrs. Jamie Riddle, while they are attending to business matters and visiting at the home of Mrs. Riddle's parents, Mr. and Mrs. L. L. Poe in Lincoln. Mr. Poe is seriously ill in a Lincoln hospital and Mr. Poe is in very poor health also. Judy Riddle remained here with her grandparents.

Mr. and Mrs. Joe Bartu, Dwain and Donald and Mr. and Mrs. Wm. F. Reckling and Elaine were Friday evening dinner guests at the home of Mr. and Mrs. Gayle Lenstrom and children.

Sheila Krikac was a Saturday overnight guest of Miss Norma Hovie.

Honoring Danny Ochsner on his sixth birthday anniversary, Mrs. J. A. Ochsner entertained the following children at a party at her home Tuesday afternoon: Larry Zikmund, Larry Kirkpatrick, Gary Vanek, Miriam Hickman, Barbara Shepperd, Bruce Hovie and Billy John After playing games, Mrs. Ochsner served lunch.

Mrs. Calvin Treptow, assisted by Mrs. Vernon Erikson, entertained at a pink and blue shower honoring Mrs. Keith Dye at the Treptow home Friday evening, Febr. 29. Guests were Mrs. Charles Visek, Hilda and Rose Lee, Mrs. Eric Erikson, Mrs. Ted Erikson, Mrs. George Haynes, Mrs. Carman Ellersick, Mrs. Jake Drake, Mrs. C. R. Dye, Mrs. Anton Tvrdik and Mrs. A. C. Treptow. The evening was spent socially after which Mrs. Dye opened her gifts and lunch was served by the hostesses.

Sunday dinner guests at the home of Mr. and Mrs. Wm. Higgins and Douglas were Mr. and Mrs. Russell Shanks, Duane and Corrine.

Mr. and Mrs. Frank Visek were Sunday visitors at the home of Mrs. Visek's brother-in-law, and sister, Mr. and Mrs. Dewey Demaree near Burwell.

Mrs. Wm. Kirkpatrick took the bus to Grand Island Friday morning where she attended to business matters that day. She returned home that evening with her son, Bill, who is employed near Phillips.

Mr. and Mrs. Wm. Higgins and Douglas were Friday evening callers at the home of Mr. and Mrs. Roy Alleman and Carol Lee.

Mr. and Mrs. John Pesek are busy moving from their farm home into their home in Comstock which was recently occupied by Mr. and Mrs. Frank Janulewicz and family. Mr. and Mrs. Janulewicz have moved into the Ben Petet property on West Main street.

Mr. and Mrs. Ernest Pliva entertained Mr. and Mrs. Murl Amos at a midnight lunch Monday honoring their 25th wedding anniversary.

Mr. and Mrs. Glen Nelson entertained the Evening Pinochle club Tuesday evening. Dessert luncheon was served at 7:30 o'clock after which cards were played. Guests were Mrs. Myrtle Wait substituting for Mrs. E. J. Crawford, who was ill, Mr. and Mrs. S. V. Emry, Mr. and Mrs. Anton Tvrdik, Mr. and Mrs. Frank Visek, Mr. and Mrs. E. A. Haynes and E. J. Crawford. High scores were held by Mrs. Nelson and Anton Tvrdik.

Mr. and Mrs. R. J. Stone and Mr. and Mrs. Leroy Wells spent Tuesday and Wednesday in Omaha where Mr. Stone had cattle on the market. Mr. and Mrs. E. G. Stone stayed at the R. J. Stone home during their absence.

Mrs. Mabel Baker of Ogden, U. is visiting at the home of her brother-in-law and sister, Mr. and Mrs. Hall Shepperd.

Robin Erikson spent most of last week at the home of her grandparents, Mr. and Mrs. A. C. Treptow while her parents, Mr. and Mrs. Vernon Erikson were moving and getting settled in their new home near Ord.

Mr. and Mrs. Willis Wells entertained their pinochle club Saturday evening at their home. Guests were Mr. and Mrs. O. W. Riddle of Gillette, Wyo., substituting for Mr. and Mrs. Jamie Riddle, Mr. and Mrs. Russell Shanks substituting for Mr. and Mrs. Max Hickman, Mr. and Mrs. Hersil Johnson, Mr. and Mrs. Richard Hall, Mr. and Mrs. Frank Tvrdik, Mr. and Mrs. Ivan Hunkins and Mr. and Mrs. Wm. Kirkpatrick. High scores were held by Mrs. Riddle and Wm. Kirkpatrick. Low scores were held by Russell Shanks and Mrs. Hall. Mrs. Riddle and Mr. Kirkpatrick won the traveling prize. Lunch was served at a late hour.

Mr. and Mrs. P. L. Christensen were luncheon guests at the home of Mr. and Mrs. Willard Rosenfelt and daughters after church Sunday evening.

Mrs. Margaret Schwaderer, Miss Pauline Ziegler and Mrs. Wendell Hovie and Bruce were Loup City visitors Wednesday afternoon.

Rev. Merle Zook of Sargent called at the Joe Bartu home Thursday afternoon. Thursday evening, Mr. and Mrs. Joe Bartu, Donald and Dwain were dinner guests at the home of Mr. and Mrs. Joe Valasek near Ord.

Mr. and Mrs. E. Griebel, Shirley, Suzanne and Cynthia took Gerald Griebel to Broken Bow Sunday afternoon where he and Donald Bartu left on the 3:40 train for Omaha to report for the U. S. Navy Monday morning.

Tuesday evening callers at the home of Mr. and Mrs. Walter Gibbons, jr. were Mr. and Mrs. Bill Marsh and Mr. and Mrs. Robert Tvrdik.

Mr. and Mrs. Robert Tvrdik and two daughters were in Loup City Wednesday forenoon.

George Fisher took a load of cattle to Omaha Sunday.

Mr. and Mrs. R. J. Stone and Deborah, Mr. and Mrs. Leroy Wells and Steven and Mrs. E. G. Stone called at the home of Mr. and Mrs. Vernon Erikson and Robin near Ord Sunday afternoon.

Mrs. George Fisher, son, Morris and daughter Marlene and Bill Kirkpatrick, jr. were Sunday guests at the home of Mr. and Mrs. Forest Morris near Wood River. Mrs. P. L. Duryea of Arcadia, who had gone down to the Morris home on the bus Saturday, accompanied them back to her home Sunday evening.

Mr. and Mrs. Gayle Lenstrom and children were Sunday dinner guests at the home of Mrs. Lenstrom's parents, Mr. and Mrs. Wm. F. Reckling and Elaine.

Mr. and Mrs. Joe Bartu and sons were Sunday dinner guests at the home of Mr. and Mrs. August Bartu. Sunday afternoon the Joe where their son, Donald, left on the 3:40 train for Omaha to report for the U. S. Navy Monday morning.

E. G. Stone accompanied a shipment of cattle to Omaha Sunday.

Paul Smith and Myrtle Wait went to Gering, Friday and were week end guests at the home of Mrs. Wait's son-in-law and daughter, Mr. and Mrs. H. C. Stone and children. They also helped Miss Linda Stone celebrate her fourth birthday anniversary. They returned home Sunday evening.

Mr. and Mrs. Donald Mattox were Sunday evening guests at the home of Mr. and Mrs. Gayle Lenstrom and children.

Georgia and Joyce Pesek were Friday evening callers at the home of Mr. and Mrs. Joe Bartu and sons.

Mr. and Mrs. Wm. Higgins and Frank Visek were business visitors in Kearney Tuesday.

Methodist Church

Rev. Merle A. Zook, minister
Cunday school 10 a. m.
Evening worship 7:30 p. m. conducted by the Rev. Walter Jewett, district superintendent from Kearney. Following church services our quarterly conference will be held. All interested people should be present.

Church of Jesus Christ

Sunday school 10 a. m.

From Hawaii

Mrs. E. J. Kaminski, who says that she and her family are spending a part of the winter in sunny Hawaii, writes to have their subscription to The Quiz extended another year. She says:

"The weather in Honolulu, is next to perfect. The temperature stays around 80 in the day time and about 70 in the night. Windows and doors stay open day and night. The trade winds keep the temperature even, and it does not get too hot. The houses are built without chimneys and many without window panes, just venetian blinds and screens.

"The ocean and Wakiki beaches are always full of swimmers and sun bathers, especially Saturdays and Sundays. It is interesting to watch the surf riders and the outrigger boaters.

"This time of year, most of the tourists are older people. Vacation time brings the young folks.

"Living costs are considerably higher here, about 20 to 25%, as most everything has to be shipped from the mainland. The weather is ideal for raising produce the year around, but there is a shortage of ground.

"Wakiki district lots sell from $5.00 to $9.00 per square foot, this being in the residental district. Therefore a lot or so costs over $20,000 and building costs $11.00 a square foot."

Card of Thanks—

I wish to thank our relatives, friends and neighbors for the flowers, cards, gifts and calls, during my stay at the Ord Co-operative hospital and after I was home. Also I would like to thank Dr. Weekes and the entire hospital staff.

Your kindness will never be forgotten.

Mrs. Merrill Crouch,
Milburn, Nebr.

Legal Notices.

NOTICE OF HEARING

Notice is hereby given that Louis H. Ritz has made application for "On and Off" sale license of beer at West 2½ feet of Lot Six and Lot Seven, Block Nine, Original Townsite of the Village of Arcadia, Nebraska. A hearing on this application will be held Thursday, March 20th, 1952 at 9:30 a. m. at the Pump House.

H. D. Weddel
Village Clerk.
March 13-1tc

Davis & Vogeltanz, Attorneys
NOTICE TO DEFENDANTS

To Phyllis Brittingham, Herbert Brittingham, her husband, Arthur Lutz, Audrey Lutz, his wife, the heirs, devisees, legatees, personal representatives and all other persons interested in the estates of Kate Lutz alias Katie Lutz, Guy A. Lutz alias Guy Lutz, and Mable P. Lutz alias Mabel P. Lutz, deceased, real names unknown, and all persons having or claiming any interest in the south half of the northwest quarter of section 32, township 17, north, range 15, west of the sixth principal meridian, Valley County, Nebraska, less a tract conveyed by a deed recorded in book 15 of the deed records of said county on page 309, real names unknown, defendants: Said defendants will take notice that they and other defendants have been sued in the District Court of Valley County, Nebraska, by Carol G. Lutz, whose petition is now on file, the object and prayer of which is to exclude the defendants and each and all of them from any lien, interest, claim or title in and to the above described real estate, to quiet and confirm the title to the above described real estate in the plaintiff and general equitable relief; that the court has ordered service by publication; that the above named defendants are required to answer said petition on or before April 21, 1952. Carol G. Lutz, Plaintiff, by Davis & Vogeltanz, His Attorneys.
March 13-4tc

RIGHT NOW!
UP TO $25.00 for Your OLD WATER HEATER

Take advantage of our special trade-in offer. You and your family can start enjoying 24-hour hot water service right now.

If you're tired of running up and down stairs, lighting and pampering a kerosene, coal or gas side arm heater, or if you have an old-fashioned electric or gas water heater which is not supplying you with *enough* hot water, TRADE NOW.

See your Kansas-Nebraska manager. Your old heater is WORTH UP TO $25.00 on a

PENFIELD Automatic GAS WATER HEATER

KANSAS-NEBRASKA NATURAL GAS COMPANY

For Dependable GAS Service

We Sell! We Install! We Service! We Guarantee!
Always Call This HEATING CONTRACTOR

ROWBAL
PLUMBING and HEATING
243 So. 16th St. Phone 172R1

FREE!
NO PURCHASE NECESSARY TO WIN

$152.50 GRAND CASH JACKPOT
IT CARRIES OVER IF YOU DON'T WIN IT.

$159.50 IN MERCHANDISE AWARDS

DURING ORD'S CITY WIDE
LUCKY SHOPPERS DAY

Thurs., Mar. 20

—and you will be a Lucky Shopper whether you win or not, for the below business firms will have scads of money saving values in store for you to make your day of shopping worthwhile.

HERE'S HOW YOU WIN

Bring your Lucky Shoppers Day cards with you on the above date, and carefully shop the below places of business. Each of these firms will display one or more numbers which will be placed on valuable merchandise that will remain on normal display. If you locate YOUR number, show that business firm your corresponding Lucky Shoppers Day card and claim your prize on the spot.

A few of the below business firms will ALSO display, on the same tag along with their own lucky number, the grand CASH JACKPOT number, which will be clearly identified. Find it, and if it corresponds with the number on your Lucky Shoppers Day card, the above grand Cash Jackpot award is your's. Shop each business firm carefully, for in this way you won't miss a single prize, for many firms will be offering several of them, and in various departments. You'll see many values, too. Don't hurry, or you may miss the grand cash jackpot number.

You must be 18 YEARS OF AGE to take part, and PLEASE TAKE NOTE:

No sponsor or employees are allowed to tell you where Lucky Shoppers Day numbers are placed, so PLEASE DO NOT ASK.

If you trade in our city and do not own a Lucky Shoppers Day card, any of the below firms will tell you where you can check out one. Only one card to a family.

(Copyright 1951, North Platte Advertising Co.)

— Shop These Lucky Shoppers' Day Firms —

Ord Hardware $5.00 Merchandise
Valley Co. Implement Co. $5.00 Merchandise
Ord Grill $5.00 Merchandise
Auble's Jewelry $10.00 Merchandise
Aver's Furniture $10.00 Merchandise
Rowbal Plumbing & Heating $5.00 Merchandise
Valley Propane Gas Co. $5.00 Merchandise
Helen's Dress Shop $5.00 Merchandise
North Side Meat Market $2.50 Merchandise
Ord Farm Supply $5.00 Merchandise
Carson's Market $5.00 Merchandise
D. E. Troyer $55.00 Merchandise
Auble Bros. Music & Opt. $5.00 Merchandise
Jack's Carpet & Linoleum $10.00 Merchandise
Frank's Standard Service $3.50 Merchandise
Wrightsman's Shoe Store $5.00 Merchandise
Yost's Mode O' Day Men's Wear & Mode O' Day $6.00 Merchandise
Noll Seed Co. $5.00 Merchandise
Gamble Store $5.00 Merchandise
George's Meat Market $2.50 Merchandise

THE VALUE TO TOP ALL VALUES!

NEW 160 H.P. "ROCKET"!
NEW QUADRI-JET CARBURETOR!
NEW HYDRA-MATIC SUPER DRIVE
NEW GM HYDRAULIC STEERING!

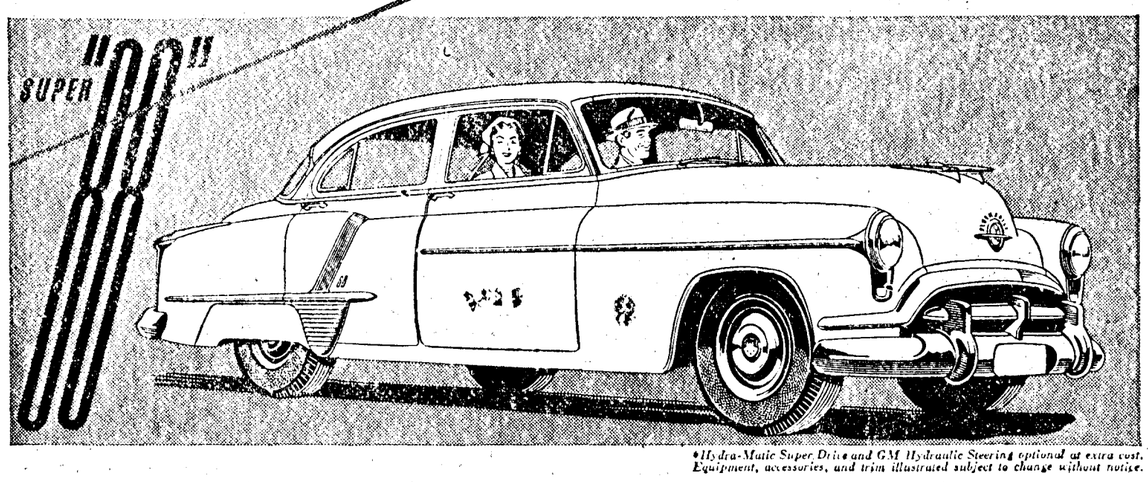

*Hydra-Matic Super Drive and GM Hydraulic Steering optional at extra cost. Equipment, accessories, and trim illustrated subject to change without notice.

Compare it feature for feature, fact for fact, with any car near its class! Oldsmobile alone has the "Rocket" Engine! 160 flashing horsepower—new Quadri-Jet Carburetor—new high-lift valves! Look over the Body by Fisher, the styling and trim by Oldsmobile—a perfect blending of roomy comfort and smartly tailored style! The "drive" is Oldsmobile Hydra-Matic Super Drive*—quicker, smoother than ever this year with new "Super" Range. The steering is new GM Hydraulic*—tops for safety, for handling ease! Compare Oldsmobile's dashing new Super "88" with *any* car. You'll discover you can't match it . . . for VALUE!

"ROCKET" OLDSMOBILE

SEE YOUR NEAREST OLDSMOBILE DEALER

HOWARD HUFF - Ord, Nebr.

Mutual Insurance
200th Anniversary-1952

200th Anniversary of MUTUAL INSURANCE 1752 1952 An American Institution

Share with your careful neighbors in the savings Mutual Insurance offers you

Pioneered by Benjamin Franklin, the Mutual Insurance idea has been tried and proved for two centuries.

When you have a Mutual Fire or Casualty Insurance policy you are a part owner of your company. You join with those of your neighbors who are willing to exercise care in avoiding losses. Lower losses mean savings on insurance costs. As a part owner you share in these savings. Check us for full facts.

NEBRASKA HARDWARE MUTUAL INSURANCE COMPANY — Lincoln
PROTECTIVE FIRE INSURANCE COMPANY — Seward
STANDARD RELIANCE INSURANCE COMPANY — Lincoln
STATE FARMERS INSURANCE COMPANY — Omaha
UNION FIRE INSURANCE COMPANY Lincoln
CAPITAL FIRE INSURANCE COMPANY (MUTUAL) Lincoln
FARMERS MUTUAL INSURANCE COMPANY OF NEBRASKA — Lincoln
FARMERS UNION COOPERATIVE INSURANCE COMPANY — Omaha

FEDERATED MUTUALS OF NEBRASKA

Nebr. State Historical Society
Lincoln, Nebraska

SECTION ONE

THE Ord Quiz

The Loup Valley Region's Big Newspaper — "Read by 3,476 Families Every Week"

Established April, 1882 — THE ORD QUIZ, ORD, NEBRASKA THURSDAY, MARCH 20, 1952 — Vol. 70, No. 51

Spring Illnesses Past Peak, Believe School, Medics

21% Absenteeism in Ord Schools Drops to 11%; Warmth Needed.

Spring illnesses such as measles, flu, virus infection, chickenpox, whooping-cough, pinkeye, etc., which have been present in Ord in practically epidemic form for several weeks, are past their peak, in the opinion of school authorities and Ord doctors.

Peak absenteeism in the grade school last week was 70 students out of 335, or about 21%, says Supt. C. C. Thompson. This week the peak is only 39 students, or about 11%. Approximately the same ratio holds good for the high school, says Thompson, though he was unable to furnish exact figures due to the absence from school Tuesday of Principal F. L. Stoddard, who keeps these records. Yes, Mr. Stoddard was absent because of flu.

Teacher absence, in both grade and high school, has been about on a par with student absence, said Supt. Thompson. Such ailments as flu and virus infection seem to affect all ages alike. Several substitute teachers have been used.

With the coming of warmer spring weather illnesses are likely to decline further, in the opinion of school authorities and doctors.

Most serious affection this year has been virus pneumonia, which in some cases has followed attacks of flu. Prompt treatment with the relatively new anti-biotics has held it in check or a serious toll might have resulted, in the opinion of doctors, who in last week's Quiz warned the public of symptoms that might indicate virus pneumonia.

Two Cars Collide, Gas Pump Broken

A card driven by L. A. Muncy and one driven by Russell Pahl collided Monday morning near the Chevrolet garage. The Muncy car was badly mashed on the left side while the right front fender of the other car was bent. The Muncy car was forced to the sidewalk in front of the garage and one of Ed Gnaster's gas pumps was broken, which caused the gasoline to run out in a big stream. No one was hurt in the accident.

Pick-up Burns

The Ord fire department was called seven miles west of Ord on Sunday evening, where the pick-up of Lad Kvetensky was burning. Because the car was on a muddy side road, it was impossible for the firemen and their equipment to get anywhere near the burning vehicle, and it burned completely.

Senator Butler Visits Here Sunday

Because he had to be back in Washington Tuesday to vote on several important issues, Senator Hugh Butler spent only a few hours in Ord Sunday, visiting friends. The senator flew here in a plane piloted by Chris J. Abbott, Hyannis banker, and was accompanied by his secretary, Martha Bain. Above are the senator and Miss Bain, being greated by C. J. Mortensen of Ord. Butler looked well and quite fit on his trip here, although he admitted that "week end campaigning" was not to his taste. "As long as there are important issues in Washington that demand my attention, my duty to the people of Nebraska is there," Butler said. "And aside from these little social calls, I'm leaving the political campaigning up to my friends."

Regents' Exams Given to Eleven

Regents' examinations were given to members of the top 25 per cent of the Ord high school senior class members Monday, March 17, as they were throughout the state. The examinations were given in the office of County Superintendent Appelget. The University of Nebraska selects the top 250 students from the scoring made on the tests and issues a $100 scholarship to each student, to be used at the University of Nebraska. The same number of alternates are also selected.

Eleven Ord students took the examination this year, two who were eligible failing to be present because of illness. The eleven were Betty Blaha, Charlene Blessing, Glennis Eschliman, Robert Golka, Ellen Jean Foth, Maxine Masin, Amelia Novosad, Janis Pocock, Donna St. John, Ivan Stones and James Svoboda. Gladys Rice and Carol Struckman did not take the examination.

Highway Department Gives Approval to Springdale Detour

Will Gravel It, Build Bridges, for Use as No. 11 Is Rebuilt.

The Nebraska state highway department has officially approved the so-called Springdale detour for use while No. 11 highway between Ord and North Loup is rebuilt this spring and summer.

So M. B. Cummins, Valley county board chairman, was informed Monday by the department.

The state highway department will do whatever grading, graveling and bridge building is needed to put the detour in shape for all traffic, with the understanding that the county will maintain it. Maintenance of the detour was previously approved by Valley and Greeley county officials.

This detour crosses the North Loup river bridge and comes to Ord along the east side of the river. The road is already in fair shape for about six miles east of Ord and about two miles north of North Loup but considerable work will have to be done on the section between.

Highway No. 11 between Ord and North Loup will be given a three inch bituminous mat followed by a ¼th inch armor coat, with work to start as soon as weather conditions are suitable.

The Springdale detour will be put into shape at once.

Roger J. Miller, who is in the air force and is stationed in Las Vegas, Nev., writes to his parents here, Dr. and Mrs. C. J. Miller, that he has been advanced to the rank of corporal.

Chants Honored at Dinners for Fine Season's Record

Got Big Steaks for Central City Win; Chicken Dinner Next.

The Ord Chanticleer basketball team is getting some substantial dividends, in the form of good food, for the fine record it made in the 1951-52 season, despite the opening game loss to Seward in the Class B tournament at Lincoln last Wednesday.

After their triple victory in the qualifying tourney at Central City, Coach Gogan and sixteen boys were guests of Lloyd Geweke at a steak dinner in the Veterans club.

On Thursday evening of this week coaches and players will be guests of Mr. and Mrs. Leo Long at a chicken dinner.

Monday evening the Ord Rotary club will be their hosts at a dinner meeting of that club.

Including tournament games the Ord team won 17 games, lost 7, and their scoring total was far greater than scores made against them.

Some night this week the Ord lettermen will meet to elect an honorary captain for the season, after which only the victory dinners will keep basketball in mind for another year.

Pancake Day Crowds Slashed by Storm

Wednesday with rain, sleet and snow, was a splendid day for pancakes, especially if it were possible to be where such delicious food is served.

The community at large were guests of the Chamber of Commerce on Wednesday at the annual Pancake Day dinner. About 500 were served, plans having been made for three times that many. The kitchen was in charge of a committee from the Auxiliary to the Veterans of Foreign Wars, headed by Mrs. Harry Zulkoski. Her assistants were Mrs. Otto Niemeyer, Mrs. Henry Benda, Mrs. Henry Schaefer and Mrs. Paul Bleach.

At noon, the line waiting to be served stretched out of doors, which dwindled during the afternoon. Serving ended at 3 o'clock.

Seconds were served generously and many took advantage of eating several of the large cakes.

The ladies used 51 pounds of the commercial pancake flour in making the cakes. During the day, 450 plates were used, 350 coffee cups, 30 pints of syrup, and four pounds of coffee. Twenty-three pounds of Pride O' Plains butter were used and 13 pints of coffee cream from the O'Halloran Dairy.

James Cogswell, a professional clown from Lincoln, furnished entertainment on the streets, a provision made by the Chamber of Commerce.

Bruce Covey Will Come Home Sun.

Bruce Covey, who underwent brain surgery recently at St. Joseph's hospital, Omaha, will be able to return home Sunday in all probability, or by next Tuesday at the latest, relatives said this morning. Mr. Covey's condition has been critical but he is gaining strength now, they said.

Cooperative Did $1,000,000 Business

A large number of stockholders and interested people were in attendance at the annual meeting of the Farmers Grain and Supply Co., held Thursday afternoon in the Bohemian hall. Several door prizes were given out and all those present who did not receive a prize were given a pound of coffee.

The report showed that the company was in good condition. Manager Bill Heuck announced that the volume of business done during the year in both North Loup and Ord, totaled $1,600,000. Dividends were paid to the stockholders. He also announced that state, county and federal taxes had been paid to the amount of $54,000 during the past ten years.

Three directors for the three year term were reelected, being Henry Vodehnal, Art Mensing and George Bremer.

Omaha Specialist Here

Dr. Dewey Bisgard, Omaha surgeon, and his assistant, Dr. L. E. Sims, were in Ord Thursday to perform a special operation at the Ord hospital.

Chet Beck and Roland Daily spent Sunday and Monday in Pratt, Kas., where they attended a L. P. Gas school.

Miss Lucy Rowbal, Veteran Ord Teacher, Dies March 16th

Taught 41 Years in Valley Co., Last 26 in Ord Schools.

Funeral services for Lucy A. Rowbal, veteran Valley county school teacher, were held Wednesday afternoon from the Methodist church, the clergyman being Rev. John Armold, of Mascot, Nebr., and Paul Woelfle, York, student pastor of the local Evangelical-United Brethren church.

Members of the teaching force of the Ord grade school and the high school assisted with the services, William Nelson being the soloist, accompanied by Mrs. Nelson at the organ. The hymns selected were, "Old Rugged Cross," "Ivory Palaces" and "All the Way My Saviour Leads Me."

Bearers were Richard Peterson, J. A. Kovanda, Merritt Littrell, William Dickey, Rolland Moore and William Gogan.

Interment was made in the Ord City cemetery, with Hastings-Pearson Mortuary in charge of the arrangements.

Lucy Agnes Rowbal was born December 13, 1889 in Ord, and departed this life on March 16, 1952, in the St. Francis hospital in Grand Island, at the age of 62 years, three months, and three days. She had been in failing health for a long time and critically ill since Febr. 12, the last day she taught.

Miss Rowbal spent her entire life in Ord, receiving her education in the Ord schools and the Kearney State Teachers college. She taught school in the Ord vicinity over forty years, the past twenty-six years being spent teaching the fourth grade in the Ord Grade school. She was a member of the Ord Evangelical-United Brethren church.

Preceding Miss Rowbal in death were her parents and her brothers, infant, Bohemial, Joseph F. and Albert G., and a sister, Anna F. Holmes.

Left to mourn are her close lifetime friend and fellow-teacher, Inez Swain, Ord; brothers, John, Ord; Martin, Lincoln; and George, Des Moines, Ia. Surviving, also is a niece, Margaret Holmes of Cheyenne, Wyo., who was reared by Miss Rowbal and Miss Swain, after the death of her mother. She is also survived by twelve other nieces and nephews to whom she was affectionately known as "Tessie," and twenty-one grand nieces and nephews.

To honor Miss Rowbal the schools of Ord were closed Wednesday afternoon and scores of students were among the mourners who packed the Methodist church.

Miss Rowbal was almost a tradition in Ord, having taught so many generations of the same families. In her last years of teaching she had as students several grandchildren of her first pupils. She was a splendid instructor, a good disciplinarian but genuinely liked by her students, and she will be keenly missed by the schools, by Ord people generally and by thousands of former students now scattered all over the United States and the world.

Crippled Children Clinic at Broken Bow

A clinic for cripoled children in Custer, Blaine, Garfield, Loup, Sherman, Thomas and Valley counties, will be held in Broken Bow on Saturday, March 29. This clinic is being held through the cooperation of the Nebraska Elks association. Registration will begin at 7:30 a. m. and will continue until noon. The clinic will be held in the Broken Bow school house.

New Address

A card from John Piskorski gives his new address as Pvt. John Piskorski RA 19416808, 94th Ord. M. M. Co., Shimmelpfennig, APO 547, c/o P. M. San Francisco, Calif. He has marked on the card that he wishes mail and newspapers to be sent to this address.

Mrs. Martha Bremer Critically Hurt When Hit by Auto

Scotia Woman Is in Ord Hospital With Multiple Fractures.

Mrs. Martha Bremer, about 72, wife of Louis Bremer of Scotia, is in the Ord Cooperative hospital in critical condition after being struck by a car Saturday night, driven by Florian Johnson, 19, Rt. 2, Greeley.

Mrs. Bremer was crossing Highway No. 56 a block west of main street in Scotia on her way down town when the accident occurred. Johnson, accompanied by Bill Palser, was driving toward Scotia. Mrs. Bremer evidently did not see the Johnson car coming and Johnson did not see her until shortly before the impact. He locked his brakes but could not avoid hitting Mrs. Bremer.

Examination by the attending doctor, M. E. Markley, showed a compound fracture of the left lower leg, a multiple compound fracture of the right lower leg, a large scalp wound and probable internal injuries. Mrs. Bremer went into shock from which she did not recover until late Sunday night or early Monday. It was first thought the right lower leg would have to be amputated but later examination showed it may be saved by using a plate. Her condition is reported to be just fair.

Investigation by Patrolman Otto Zapp, of Ord, and Lt. G. L. Smith, of Grand Island, indicated the speed of the Johnson car was probably 45 miles an hour in a 25 mile zone. Mr. Johnson was released to go to the home of his parents, Mr. and Mrs. Leo Johnson who live north of the Reed school located 5 miles west of Greeley. Court charges will be filed later.

Roy, Glen and Willard Bremer, sons of Mr. and Mrs. Bremer, have spent the greater part of their time in Ord, taking turns staying with their mother. The women's only daughter, Mrs. Blanche Bradley, arrived in Grand Island Monday afternoon by plane from her home at San Francisco. She was met by Roy and Willard Bremer and brought on to Scotia and Ord.

Ord Seniors Tour Hastings College

Four Ord high students, Lillian Lech, Betty Blaha, Bernice Walker and Dixie Stone, attended Senior Day at Hastings college on Saturday, March 15.

The day began with registration at Bellevue House, then the group was taken on a trip to the radio station, KHAS, where Betty Blaha had the opportunity to speak over the radio about what she would like to study if she attended Hastings college.

The seniors then had lunch at the college dining hall with the college students. The afternoon began with a choir concert in the chapel. This choir will be giving a concert in Ord on March 30.

Afterwards the seniors toured the campus and various departments of the college gave discussions on the subjects that are offered. A style show was given featuring typical college clothes for spring.

The evening was climaxed with the play, "Over My Dead Body," presented by the college senior class, and an informal dance at the Bellevue House with music by Jacque Winroth.

The girls spent the night at the college dormitory, Taylor Hall.

Hastings Choir Here March 30th

The members of the Hastings college choir will present a program Sunday evening, March 30 in the auditorium of the Ord high school under the auspices of the First Presbyterian church. Dr. Francis Cooke, editor emeritus of Etude, musical magazine, says that this is one of the best choirs he has ever heard in both the United States, or abroad.

Garfield County Girl Wins Scholarship

Ilow Clow, of Garfield county, was the winner of the $200 scholarship awarded by the Farm Underwriters. The scholarship is earned for work done in safety and fire prevention.

Preaching Services

Preaching services will be held in the Methodist church on the evenings of March 19, 20, 21 and 23, with Rev. P. J. Johnson of Wolbach as the visiting preacher. A meeting was also held on the evening of March 18. Services begin at 8 o'clock p. m.

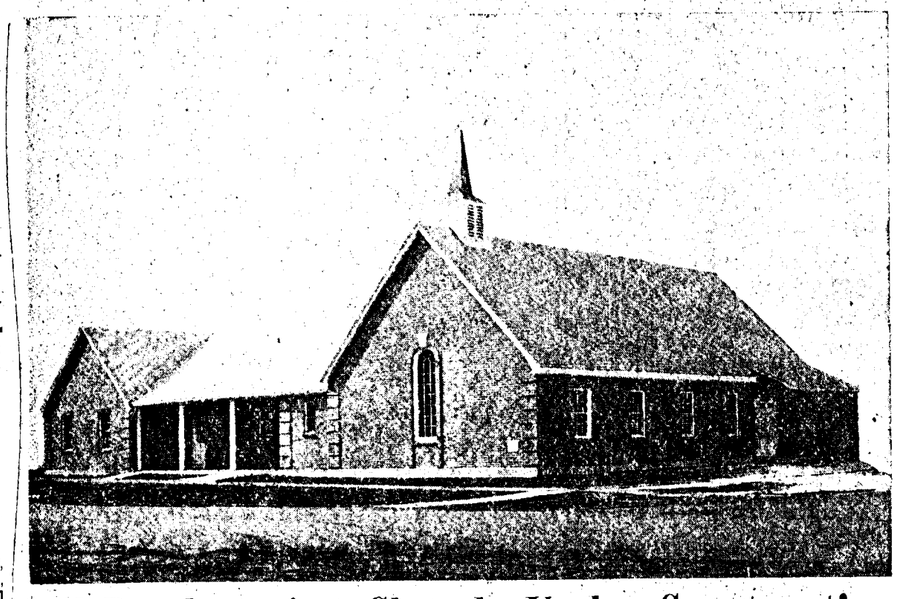

Ord Presbyterian Church, Under Construction Nine Months, to Be Dedicated March 23

John Galka Is New Commander Ord Veterans

Group Elevates Present Officers To Higher Rank.

John Galka, jr., was elected commander of the Veterans of Foreign Wars at the regular meeting of the Ord post held Monday evening at the Veterans' club.

Galka was senior vice-commander of the VFW, and has held the rank of junior vice-commander and quartermaster. He is also commander of the VFW drill team and firing squad.

In an election that saw four officers of the post advanced a step in rank, Harry Zulkoski became senior vice-commander; Richard Beran, junior vice-commander; Dean Misko, quartermaster.

Newly elected officers are Walter Douthit, surgeon; Henry Schaefer, chaplain; John Sullivan, judge advocate, and Henry Benda, trustee. Benda is retiring as commander of the group.

The new officers will be installed at the next meeting of the post in April.

$180 Boar Is Top at Goff Sale

Everett Howell, Ord, paid the top price for two of the Spotted Poland pure bred gilts offered by Clifford Goff & Sons at the sale in the Ord Livestock barns Wednesday afternoon. Mr. Howell purchased two, one at $105 and the other at $102.50. The average price for gilts was $84.40.

Clarence Hock, Gilmore City, Ia., paid $180 for a boar, this being the highest price given. The average price was $79.00.

The attendance at the sale was poorer than anticipated because of the bad roads. Buyers were here from surrounding communities for the greater part, but some came from as far as Iowa, and also from Hay Springs, Archer, Sargent, Bartley and St. Paul.

Assessing Progresses

While bad weather and roads has made it difficult for many to get into the assessor's office during the past week, the work is going steadily forward, and the county assessor and his deputies are busy. There were 2,600 personal work sheets mailed out and several business forms delivered personally. Assessing continues until April 20.

Lucy Rowbal Memorial Fund Started Here

The memory of Lucy Rowbal, beloved Ord grade teacher, will live long in the hearts and minds of Ordites, a group of her former students decided today.

They have started a Lucy Rowbal Memorial Fund, each contributing a dollar for themselves or their children who attend or will attend Ord grade school.

The fund will be used to purchase an Air Lock for the Ord hospital. The Air Lock, an apparatus which simulates and reproduces the condition of the womb, is vital in the care of premature infants. Only one Air Lock exists in Nebraska today, in an Omaha hospital. Cost is $1000, which is the goal of the Lucy Rowbal Memorial Fund.

R. J. Cronk, Sr.	$1.00
R. J. Cronk, Jr.	1.00
Marilyn Absalon	1.00
Dennis Absalon	1.00
Shirley Martin	1.00
Mrs. Melvin Clement	1.00
Charles Clement	1.00
Mrs. Geo. Knecht	1.00
Sherrilyn Knecht	1.00
R. C. Hughes	1.00
Kay Hughes	1.00
Donna Hughes	1.00
Bob Hughes	1.00
Lanny Hughes	1.00
Ed Apking	1.00
Dorothy Apking	1.00
Mary Apking	1.00
Dick Apking	1.00
Margaret Apking	1.00
Frank Coufal Children	5.00
E. C. Leggett Family	5.00

$1,150 Red Cross Goal; $860 Now in

The campaign goal for Valley County's Red Cross chapter has been fixed at $1,150, according to the Roll Call chairman, Rev. Keith A. Shepherd. Of this amount, $860 has been raised. Most of the soliciting in the towns has been done, with a few scattering calls left to make.

Rev. Shepherd has left the soliciting in the rural districts to the schools and so far no returns have come in.

The campaign lasts until the end of the month of March.

Livestock Club

The Loup Valley Livestock club met Friday evening, March 7, at the home of Ray and Robert Knapp. After business meeting the members judged cattle. C. C Dale, county agent, was a guest and showed some films.—Loren Babcock, reporter.

Three Services, Two Fellowship Meals, on Opening Day

Dr. Kessler Brings Dedication Message at 3:00 p.m.

The new, completely modern, colonial-ranch style First Presbyterian church of Ord, constructed over a period of nine months at a cost of over $60,000 exclusive of furnishings, will be formally dedicated and put to use for the first time on Sunday, March 23.

The docket of services on dedication day includes Sunday school at 9:45 a. m. with Mrs. Hela Kokes, general superintendent, and Mrs. E. R. Horner, primary superintendent, in charge.

At the 11 a. m. morning worship services the sermon will be given by Rev. George S. Bancroft, D. D., Synod's Executive, of Omaha. There will be an organ prelude and postlude, special music by the choir, a male quartette and soloists.

At 12:30 a fellowship dinner will be served at the Masonic hall, followed at 3 p. m. by the dedication service at which Rev. S. G. Kessler, D. D., pastor of the First Presbyterian church, Hastings, will give the sermon. Special music, including a male quartet, again will be featured.

A fellowship supper at 5:30, again at the Masonic hall, will be followed at 7:30 p. m. by a praise service with Rev. Edward K. Trefz, professor of Bible, Hastings college, and one-time supply pastor of the Ord church, giving the sermon. Again special music will be enjoyed.

Rev. Allen Strong, pastor of the Ord church, under whose dynamic leadership the new church was built, will preside at all services.

The First Presbyterian church here was organized Oct. 13, 1880 in the school house with twelve charter members, W. H. Williams, R. T. Milford, Mrs. S. A. Milford, D. J. Martz, Mrs. S. M. Martz, Mrs. L. B. Phelps, M. J. Coffin, Mrs. P. Coffin, John Riddell, J. C. Hale, James S. Bussell and Mrs. Jane Bussell. Few if any of these members are living today.

For several years the new church group worshipped at the school house, the Milford hall, the opera house and the Baptist church, but on May 2, 1886, they dedicated a church of their own on the same site where the new church stands. Rev. E. L. Dodder was pastor at the time.

In 1910, when Rev. P. A. Davies was pastor, the church was remodeled, a full basement constructed and a furnace installed and from that time until torn

(Continued on page 6)

This Group Did Work, Gets Credit for Ord's New Church

Members of the Presbyterian church building committee, the contractor and Pastor Strong are pictured here. Left to right, seated are Mrs. W. E. Lincoln, Mrs. L. D. Milliken, the chairman, Mrs. C. J. Mortensen, Mrs. Floyd Beranek and Mrs. F. L. Blessing. Standing are E. R. Horner, Henry Janus, Rev. Allen Strong, Richard Rowbal, John L. Andersen, Duane Armstrong and A. L. Hill.

Raising African Violets a Hobby Shared by Many Ord Women

One of the most fascinating hobbies that a person can have is raising African violets. And it seems that many others in Ord feel the same way because there are many housewives who have these dainty flowers in their east or south windows, either to sell, to play with or just because they love the sheer beauty of the flowers.

One of the questions asked each of the hobbyists was when she started her hobby and, strangely no one could remember exactly. Mrs. Leo Long says she has had violets at least 11 years and now has over 70 plants with 30 different varieties. She raises her flowers just as a hobby but some raise their plants to sell.

One of the most beautiful collections seen was at the home of the Misses Clara and Minnie Jensen and it seems that this is Miss Clara's hobby. Her east window seemed to be full of blossoms, and in various shades of blue, violet, pink and white, and also single and double, fringed and spotted. Miss Jensen says she had the first pink violet in Ord, and when she first showed it, people thought the color had been put in the water to make it an artificial color. All together she has at least 80 plants with over 35 different varieties. She got her first plant 14 years ago from Mrs. Leon Rogers and the flower was a light blue.

Mrs. C. C. Dale has another beautiful display and she takes great pleasure in rooting hers. She saves coffee cans, in which she places the leaves which she had previously rooted in water. She likes to work with her flowers and to make new plants. Once she found a seed on one of her plants but before she realized what it was she picked it. She was very sorry because with it she might have propogated a new variety.

Mrs. Wm. Zabloudil has a big assortment of tiny plants, as well as several flowering violets.

She says that many new violets are being discovered regularly by fanciers. All have lovely names, as Blue Heiress, Lacy Girl and Fantasy. There is one series called the Girls, the leaves of the plants having white spots. The Lacy Girl is a new variety with ruffled edges. Others of the Girl type are the Blue Girl and on through the various colors. The Fantasy is fringed, and others of the fringed varieties are called the Fringettes. There are also several in a class which is called the Boys such as the Blue Boy. All of the named violets are made from others of an older kind and given new names.

Thise who work with their violets know all of the names and are able to pick them out from all of their group. The colors so far are the blues, reds, violets and whites, but from the catalogues, one of the hobbiests says that a yellow violet will soon be on the con and end african violets market.

Others who have assortments are Mrs. Wilbur Rogers, Mrs. Archie Geweke and Mrs. Wilma Anderson. Mrs. Asa Anderson, Sr. of Burwell has at least a hundred different varieties.

Some of the new varieties Ord women display are the Double Neptune, a red flower, the Fantasy which is spotted blue, and the Blue Eyed Beauty, which is white with a blue center, and the Lady Geneva, blue with a white edge. In many of the violets the leaves are a big part of the beauty of the plants, being either a dark green or a different shade. Some are thick, and some have ruffled edges.

There seems to be about as many ways of raising the violets as there are those who raise them. Some say never to move the plants and some claim that it does not hurt them whatever. Some say they keep them wet and some say not too much water. Some say they must be kept in a north window and some insist on a east and south exposure, some say much sun and some say not too much sun. Some say, and it seems logical, that the nature of the violet is to be retiring and let it alone, so not to be too careful in their care. That might be the reason the hobby is as extensive as it is. One thing, however, all the raisers say, is that all the plants are suceptible to the mealie worm, natural to Africa, also crown rot being another disease, and also the cyclaman mite seems to attack the plant. There are commercial foods that are given to the plants to counteract these worms and diseases of the plants.

The hobby is not too expensive, since much of the rooting can be done by the growers. It takes about a year, however, to root a leaf and to care for the plant, before it will blossom. Florists ask about a dollar for the smallest plants which price goes up with the size of the plant.

Seed is very expensive, the seed of the newly discovered yellow violet being about $3.00 for a very small quantity.

No one seems to know just where the plant originated, that is if it really did come from Africa. No one seems to know who brought the first plant to Ord. But it is known that there is supposed to be about 300 different varieties of colors.

At a violet show held in Lincoln recently over 132 different varieties were shown. Omaha has a big violet show in many varieties. There are also national shows of the pretty flowers.

It is possible to make new varieties with seed and cross pollination as with other plants. One of the hobbyists says she knows of one such unnamed variety that has been made recently but is as yet unnamed. Such could be discovered here and can have an original name from this territory.

And since there seems to be so many violets in the community with so much interest, why not in the dim and maybe not so dim future, a violet fair where all the violets in Ord and surrounding communities can be shown? Or if that is too big, why not a violet progressive tea and all of the homes where the African violet has a place in the flower shelves can be visited and compared?

It is an idea anyway.

Mrs. E. S. Murray is another who has several of the violets in her windows. She has had some trouble with the mealie worm but it seemed to be cured, since her blooms were lovely. Many of them she had started herself.

John Galka, sr., has several in the window of his shoe repairing shop. He likes the flowers so he raises them.

Mrs. Harry Wolfe does a thriving business with her violets and recently sold a $12.00 order to an out of town customer.

Among the new varieties not mentioned before in this article are the Orchid Bi-Boy, the Star of Bethlehem, Snow Prince, Orchid Wonder, and Red King.

Leaves of the plants are taking on new shapes, some being the Bronze-leaved, variegated leaves with ruffled edges and a white center, or dark green and trimly tapered.

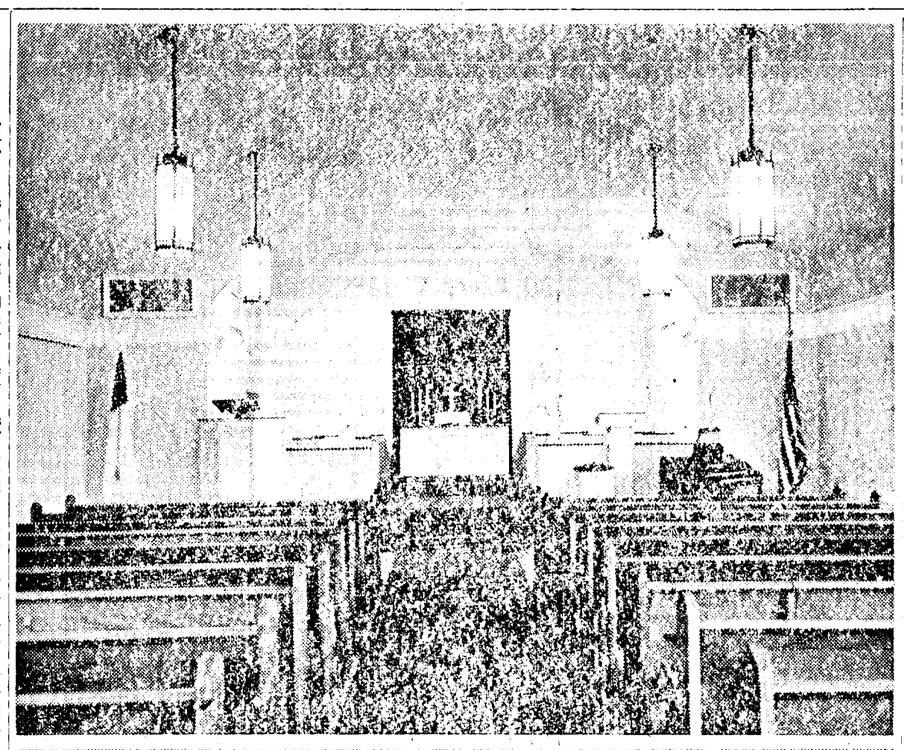

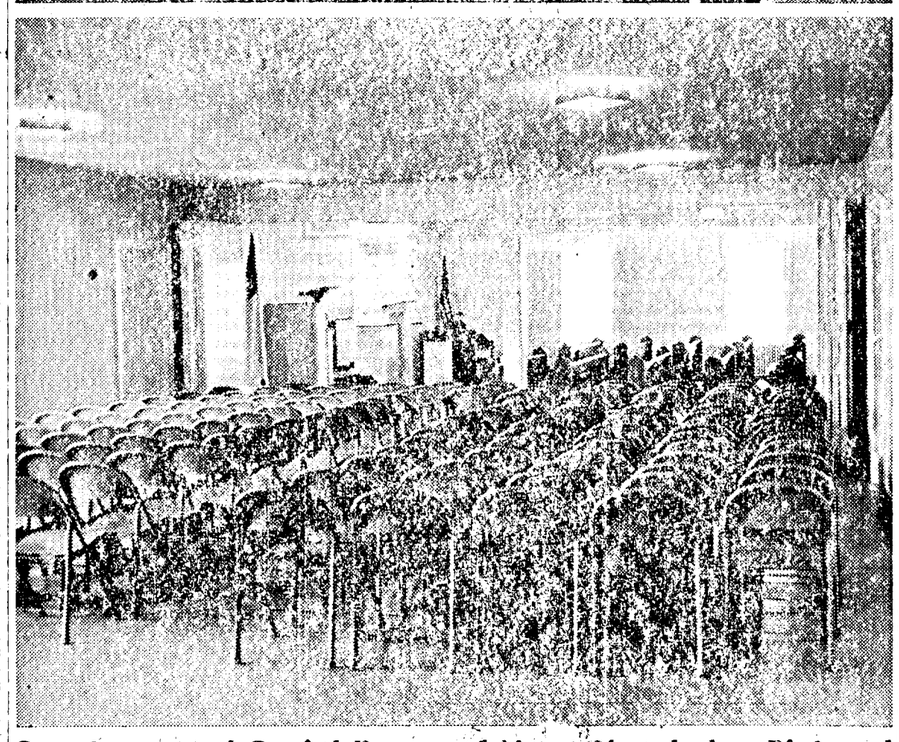

Sanctuary and Social Room of New Church Are Pictured

Pictured here are, at top, the sanctuary of the new Ord Presbyterian church, which is on the north side of the edifice, with the pulpit on the west. Below is shown the social room, connected with the sanctuary by sliding doors which doubles seating capacity of the church for special occasions. When both rooms are in use, 250 worshippers can be seated. For description of these main rooms and other features of the new church see story on page 1.

Church Notes

Presbyterian Church
Allen Strong, minister
Dedication Day Services

9:15 a. m. Sunday school. Dr. Bancroft will speak to the senior division on the theme, "You Can Count On Me."

11 a. m. Worship service. Sermon by Dr. George Bancroft, Synod's Executive. Theme: "The Annointed Church."

At 12:30 there will be a fellowship dinner at the Masonic Hall. This will be a covered dish dinner, Bring your own dishes and if you bring guests, please provide silver. Coffee will be provided. If for their service at noon, as well as some extra food. (But by all means, don't let this provision keep you away!)

3 p. m. Dedication service. Sermon by Dr. S. G. Kessler, Synod's Moderator, and Pastor at Hastings. Theme: "Continuing Steadfastly."

At 5:30 p. m. there will be a fellowship luncheon. Coffee, paper plates, cups and silver will be provided. We trust that ample food will be furnished by covered dishes to supply both meals.

To all these services, and the fellowship meals, we bid you a hearty welcome.

Bethany Lutheran Church
American Lutheran Conference

Sunday school and Bible class at 10 a. m.

Church service with communion at 11 a. m.

Wednesday, Match 19, Lenten service 8 p. m.

Thursday, March 20, Ladies' Aid meeting at the home of Mrs. Albert Clausen. Meet at the church for transportation at 1:20 p. m.

Friday, March 21, Study and Fellowship Circle meeting at the home of Mr. and Mrs. Loyal Meyers. A box social will be a feature of this meeting. Friends are invited, and bring boxes.

Monday, March 24, the Luther league meets at the parsonage. All should come.

Sunday, March 30, the Luther league is planning a fellowship dinner following service, for all at the church parlors.

Every family brings dinner basket with enough for itself and for some visitors.

Evan. United Brethern Church
(Mira Valley)
Ezra H. Sohl, pastor

Bible school 10 a. m.
Divine worship 11 a. m.
There will be no evening services this evening.
Thursday evening men's chorus rehearsal.
W. S. W. S. postponed until Friday afternoon, March 28.

Methodist Church
Keith Shepherd, pastor

Sunday school, 9:45 a. m.
Morning worship 11 a. m.
M. Y. F. Sunday evening, 6 p. m.
Intermediate Fellowship, Wednesday evening at 6 p. m.
Choir rehearsal in the parsonage Wednesday evening at 7:15 p. m.
Bake sale, by the ladies of the church, April 5.
The choir was led by Dr. Glen Auble in the anthem, "Woman, Behold Thy Son," Sunday morning in the absence of Mrs. Leslie Nash, director.
The special Sunday morning was a solo by Mrs. Mark Tolen, "My God, Why Hast Thou Forsaken Me?"

Church of Christ
Glen Williamson, minister

Bible school 10 a. m.
Worship and Communion at 11 a. m.
Sermon by Rev. Stanke of Ansley.
Young people's meeting Wednesday evening at 7:30.
Bible study in the home of Roy Severson Thursday evening at 8.

Bethel Baptist Church
Eugene Olson, pastor

Sunday school 10 a. m. The best place for the family on Sunday morning.
Morning worship 11 a. m.
Brigade 7 p. m.
Evening worship 8 p. m.
Wednesday 8 p. m. Family night with Mission Circle, G.M.G., and "Dad and Lad Club." Inspiration, fellowship and refreshments. Mrs. Jay Nelson and Mrs. Eugene Olson are serving. Let's keep the family and home together.

St. John's Lutheran Church
(Mo. Synod)
Ord City View
Paul Priesz, pastor

Wednesday—
Confirmation instruction 7 p. m.
Lenten services 8 p. m.
Saturday—
Confirmation instruction 9:30 a. m.
Sunday—
Sunday school 9:15 a. m.
Morning services 10:45 a. m.
Adult Bible class 8 p. m.
Conquest for Christ collection in the afternoon.
Tuesday—
Walther league and choir rehearsal 7:45 p. m.

—Mr. and Mrs. E. S. Murray went to Hot Springs, Ark., Sunday for a week of vacation.

—Mrs. Jennie Milburn of Arcadia, came Monday to the home of Mr. and Mrs. Glen Beerline, and was their guest for a few days.

—Mr. and Mrs. Irvin Merrill spent Sunday visiting relatives in Palmer and Geneva.

—Donnie and Jeanie Geweke spent Sunday with their grandparents, Mr. and Mrs. Archie Geweke.

—Mrs. Jack Drahota and Melvin of Ericson were guests on Sunday of Mr. and Mrs. Joe Osentowski.

—Mr. and Mrs. Russell Eisenhardt and family of Clay Center were weekend guests of Mr. and Mrs. J. B. Ferguson. Mrs. Eisenhardt is a sister of Mr. Ferguson.

—Mr. and Mrs. Edwin Kosmicki and Edward Visek, all of Omaha, visited Monday at the home of Mr. and Mrs. John L. Valasek and Johnnie.

—Mr. and Mrs. Albert Jones made a business visit to Columbus Tuesday.

—Sunday guests of Mr. and Mrs. Richard Beran and sons were Dr. and Mrs. Robert Fox and family of Spalding and Mrs. Jesse Scott, of Greeley.

—Mr. and Mrs. John Valasek and Johnnie spent Monday evening at the home of Mr. and Mrs. Albert Paider.

—Mr. and Mrs. Emanuel Bruha spent Sunday with her parents, Mr. and Mrs. Louis Florian and family.

—Mr. and Mrs. E. O. Hackel called on Mr. and Mrs. Frank John Sunday afternoon.

—Helen John accompanied her uncle and aunt, Mr. and Mrs. Tvrdik to Phoenix, Ariz., several days ago, and is visiting with her aunt, Mrs. Antonia Skolil. She plans to stay about two more weeks.

—Mr. and Mrs. T. T. Slobaszewski were at the home of Mr. and Mrs. Lloyd Wilson Wednesday evening and at the home of Mrs. Louise Petska on Thursday and Monday evenings. On Friday evening, Mrs. Petska was a guest of Mr. and Mrs. Slobaszewski.

—Mr. and Mrs. Gould Flagg, whose home is in Lincoln, are expected to be in Ord, over the week end, to be guests of Mr. and Mrs. L. D. Milliken.

Ward's Cookin' What's Column

I don't know who started the trouble in the first place, but somebody is always monkeying with the English language, and some of the things they develop are positively sickening. For instance there is the tomato—tomayto—that lovely red fruit you raise in the garden. Some half-baked bird started the idea of calling it tomahto, and now we old timers who call it tomayto are positively vulgar. We have a right to call it tomayto. Webster's new international dictionary, model 1914, marks it with a long "a" tomayto. It also calls its cousin a potayto. Webster's new school dictionary, 1946 edition, calls them tomahto and potayto. Will somebody please explain to me why the tomahto went high hat and the lowly potayto was left on the wrong side of the tracks? Personally, I expect to plant a couple dozen tomayto plants in our garden this spring, and I hope to raise quite a flock of tomaytoes. Then we will have tomaytoes to eat and tomayto juice to drink. If any of those d——d tomahto plants dare start growing, I will tear them out, root and branch. We are still lowbrow where I live and I doubt if any storekeeper in North Loup has a single can of tomahto soup, juice or just plain tomahtoes on his shelves.

Card of Thanks—

We wish to take this means to thank everyone who was so kind and thoughtful during the recent loss of our precious little daughter and sister, Susan Lynn.

Especially do we thank Rev. Charles Cox and Mr. and Mrs. Edward Adamek, all those who sent food, flowers and cards or helped in any way.

Your kindness and sympathy will never be forgotten.

Mr. and Mrs. Leon Klanecky and Gary.

"GENTLEMEN" "GENTLEMEN" "GENTLEMEN"

"Before I hear a bid I want you to see THIS name REAL good"

Farm auctioneers know what they're doing when they point to the name "Ford." They have found out the name "Ford" on a tractor works like magic at any farm sale.

And this fact points up a big advantage you get in a Ford Tractor—*it sells for more at trade-in time.*

Why? Well, for one thing it is the popular two-plow size; that means a bigger number of prospects. Then, too, it's a year-'round tractor; a tractor that does more jobs; a tractor that is easy to operate.

Remember, too, you pay less for a Ford Tractor when new. Add to this its greater trade-in value when old and you can *see why the Ford Tractor is the buy!*

Loup Valley Tractor and Implement Co.

North Loup, Nebr.

Ferguson Sales and Service

Derwin White, Manager and Owner

Ford TRACTORS — Dearborn FARM EQUIPMENT

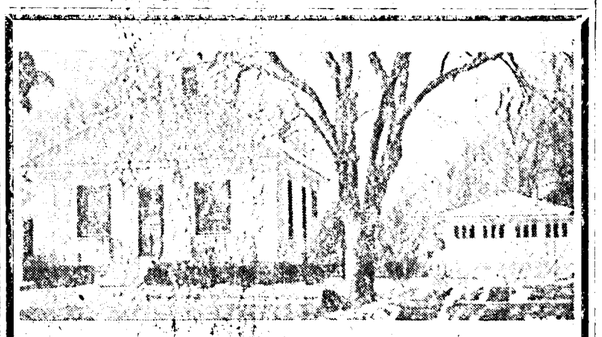

IMMEDIATE POSSESSION

All modern (except gas) two bedroom home in west Ord, five blocks from the square, two blocks from the high school and in a good neighborhood.

House faces the east with a 18x14 living room, two bedrooms 9x12 and 8x11 with closets. Bath with built-in tub and storage room. Kitchen 7x16 with nice built-ins. All rooms have four inch hard pine floors. Full basement with shower, lavatory and stool, furnace room, fruit and vegetable room, wash room or utility room 8x23 with hot and cold water and floor drain and recreation room 12x12 with plastered and painted walls. 50 gallon electric water heater. Lennox furnace with heat piped to all rooms. (Fuel for heat has been running about $75.00 per year.) The house is completely insulated. Double garage 18x20 with a cement floor and driveway. Large lot 58x93 with a good lawn, shrubs and shade. A home you will be proud to own. Basement can be made into an apartment which would pay its own way.

Murray Real Estate Agency

E. S. Murray, Broker — John L. Andersen, Broker

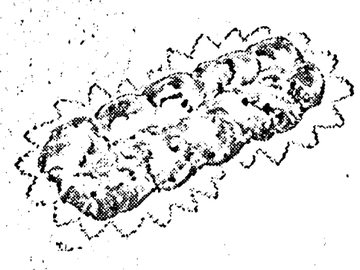

Baked Goods Fresh Daily

During the remaining days of the Lenten season — treat the family to our flavorful bakery specials.

Fresh Home Baked Bread . . .
White, Bohemian Rye . . . Delicious.

PLATE LUNCHES EVERY NOON

ORD BAKERY

Phone 198 — Ord

See Your Own Children on the Theatre Screen in Color

MOVIE SCREEN CONTEST

Bring all your children, dressed in colorful clothes, from 3 months to 12 years of age, to our MOVIE SCREEN Photographer. He will take several poses of each child with color film.

FREE! NO FEE—NO COST NO OBLIGATION! Local Winners Automatically Entered in National Contest.

W-I-N LOCAL and NATIONAL **PRIZES!**

First Prize: All expense trip to **HOLLYWOOD** and screen test.

Local PRIZES! CASH!

Tuesday and Wednesday, March 25-26

Strand — North Loup

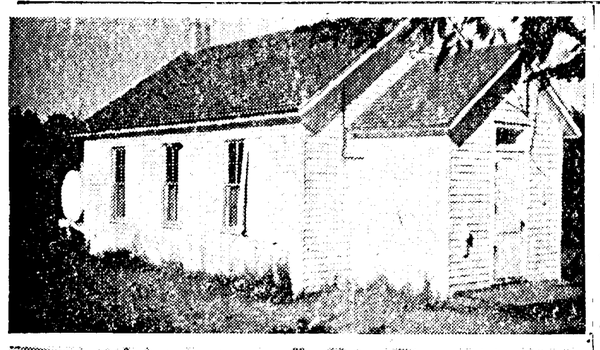

Two Generations of Kerchal Family Attended Plain Valley School

In these days of consolidation of country schools into bigger institutions of learning, the small one room school house may be dated. Yet there are still schools of this variety that still exist and what is more can be in history. Some schools in Valley county are landmarks for families, and are named as the places where generations have attended.

Take for instance, the Plain Valley school which is located about 17 miles from Ord, in the northeast corner of Valley county. This is a typical country school, but from the picture it can be seen that it is far from the run down condition of some country schools. This school is taught by Miss Barbara Klanecky and she teaches 16 pupils.

Here it was that the children of Mr. and Mrs. Rudolph Kerchal attended school in years now passed. And in turn their children attended the same school until it was time for them to come to Ord to attend the high school.

In the second picture are shown the first generation of Kerchal children who attended the school, being, from left to right, Mrs. Adeline Kerchal Lehecka, of Omaha; Mrs. Emma Kerchal Hybl, Grand Island; Edward Kerchal, Portland, Ore.; and Victor Kerchal, Ord.

Seated are the second generation who also attended the Plain Valley school. These are from left to right, Dr. Vernon Hybl, Ainsworth; Eldene Hybl Norseen, of Grand Island, Leanne Kerchal, of Ord and Lynn Kerchal of Ord.

Personals

—Mr. and Mrs. Fay Gillham and son, Gary of Scotia, spent Tuesday evening in Ord, visiting Mr. and Mrs. Jerry Gillham and family. Fay and Jerry are brothers.

—Mr. and Mrs. Richard Prier and daughters were Sunday dinner guests of Mrs. Rose Franzen in Arcadia. Other guests were Mr. and Mrs. Ralph Franzen and sons, also of Arcadia.

—Mr. and Mrs. W. D. Wiberg and granddaughter were supper guests Saturday evening of Mr and Mrs. Marion Strong and Mrs Jennie Finley.

—Mrs. Jack Romans has been in Fremont for several days to be with her daughter, Mrs. Bob Moore, following the birth of a premature baby. The little one was stillborn.

—Mr. and Mrs. Glen Garner, who had been the guests of her mother, Mrs. R. C. Austin, left Wednesday for Waxahatchie, Tex., where they hope to find a new location. Mr. and Mrs. Garner had formerly lived in Wyoming, but a better climate was needed for Mrs. Garner's health.

—The baked food sale held Saturday in the North Side market by members of Circle No. 2 of the Catholic ladies, was successful, even though much of the food promised was not forthcoming because the bad roads made it impossible for the women to get in. The cake, won by Mrs. Harry Zulkoski for guessing the closest to the number of kernals of popcorn in a jar, was given by Mrs. E. L. Vogeltanz, and was beautifully decorated by her niece.

—Mr. and Mrs. Herman Elstermeier, Kathy and Bob, of St. Paul, were Sunday guests of Mr. and Mrs. L. M. Loft.

—Mr. and Mrs. Loren Good and son, Gordon, spent Sunday with relatives in Fullerton.

—Mr. and Mrs. James Petska, jr., and Mr. and Mrs. Don Edwards and Terry spent Sunday in St. Paul, guests of Mr. and Mrs. Frank Komsak.

—Mr. and Mrs. Frank Galka and children were guests of Mrs. Frank Swanek Thursday. In the afternoon they called on Mrs. L. B. Woods and Mrs. Wm. Ramsey.

—Bake Sale. Dworak's Meat Market, Saturday, March 22. Starts at 10:30 a. m. Circle 6, Catholic Ladies. 51-1tp

—Just arrived, spring and summer costume jewelry. Colors galore. $1.00 items. Auble Jewelry. 51-1tc

—Mrs. Anna Holmes is spending the week in Wood River, the guest of her son, Wm. Goff and family. She accompanied Maude Holden as far as Grand Island. Miss Holden spent the weekend with relatives in Grand Island.

—Mr. and Mrs. Joe Borden whose home is in Norfolk, spent the weekend in Ord with her parents, Mr. and Mrs. Alfred Hill, also in Burwell, with members of Mr. Borden's family.

—Mr. and Mrs. George Hastings and Mr. and Mrs. Art Jefferies spent Sunday afternoon and evening in Grand Island.

—Dr. F. A. Barta will open his office on April 18th. 51-1tc

—Richard Manchester came from North Platte Sunday, and was acompanied by his sister, Mrs. Joe Miska, who had spent the past week with his folks. Richard returned to North Platte the same day.

—The Catholic Ladies will have a card party Sunday evening, March 23, at the Elyria Hall. 51-1tc

—Mr. and Mrs. Joe Karty accompanied Mr. and Mrs. Ign Pokraka and Lucille Pokraka to Holyoke, Colo., Saturday and returned Sunday evening. Miss Pokraka remained for a visit with relatives and from there will return to her home in Canada.

—Mr. and Mrs. Leonard Kizer and family, Mr. and Mrs. Wilbur Kizer and family and Mrs. Harold Nelson were Saturday dinner guests in the L. T. Kizer home.

—Mr. and Mrs. M. Biemond were Sunday dinner guests of their daughter, Mrs. Dallas Davis and sons.

—Just arrived, spring and summer costume jewelry. Colors galore. $1.00 items. Auble Jewelry. 51-1tc

—Dr. and Mrs. H. N. Norris and Mr. and Mrs. G. E. Burrows were in Omaha on business Monday.

—Mr. and Mrs. Paul Bleach visited his parents in Grand Island Sunday. The twin daughters of Mr. and Mrs. Bleach spent the day in Burwell with their grandparents, Mr. and Mrs. Hubert Leach.

—Mr. and Mrs. E. R. Horner and family were Sunday guests of Mr. and Mrs. Edwin Armstrong.

—Mr. and Mrs. Robert Noll spent a short time in Lincoln this week.

—Mr. and Mrs. Gus Schoenstein spent the week end in Omaha, looking after business matters.

—The Catholic Ladies will have a card party Sunday evening, March 23, at the Elyria Hall. 51-1tc

—Robert Lewis, who spent the winter in Tacoma, Wash., returned to his home here Saturday. He had spent a few days in Grand Island before coming home.

—Mr. and Mrs. Emil Zikmund and Jimmie spent Saturday evening in the Emory Thomsen home. Sunday evening visitors were Mr. and Mrs. Joe Cetak and sons.

—Mr. and Mrs. Bernard Augustyn and Gary were Sunday dinner guests of Mr. and Mrs. John Boro. Mr. and Mrs. Syl Boro and son were evening callers.

—Mrs. Lousie Petska, Mrs. Rose Bartunek and Jimmie Slobaszewski went to Grand Island Sunday where they spent the day with Mr. and Mrs. D. B. McOstrich. Mrs. Jerry Petska and children called in the afternoon. Mrs. Petska, jr. does not plan to go to England until school is out.

—Mr. and Mrs. Chris Johnson called on Mr. and Mrs. Beiers Sunday evening.

—Dr. E. J. Leonard, Chiropractor. Tuesday through Friday each week. Phone 153 50-tfc

—Mr. and Mrs. R. T. Flynn of Blair were Sunday guests in the home of Mr. and Mrs. Carl Oliver. They also visited other relatives while here.

—Mr. and Mrs. Charles Burdick spent Sunday afternoon with Mr. and Mrs. Harvey Parks.

—Saturday evening guests of Mr. and Mrs. Charles Ackles were Mr. and Mrs. Adrian Kusek and David.

—Mr. and Mrs. Cletus Ringlein, Denny and Jimmy, were Cedar Rapids visitors Sunday.

—Mrs. W. L. Blessing sponsored a group of high school girls to Lincoln last Wednesday. They returned Saturday.

—C. Biemond, a student in the state university, spent a short time with his parents, Mr. and Mrs. M. Biemond this weekend. He had sold his dog to a man near Dunning and came to look after the necessary business in the transaction.

—Mrs. Otis Hughes spent Monday with her sister, Mrs. Bert Mallory, in Scotia.

—Dr. F. A. Barta will open his office on April 18th. 51-1tc

—Mr. and Mrs. Don Dahlin and little daughter, whose home is in Loomis, spent the weekend with his parents, Mr. and Mrs. Albert Dahlin.

—Sunday company of Mr. and Mrs. R. J. Falter were Mr. and Mrs. Everett Carter and family of Loup City and Norman Reese of Plainview.

—Mrs. Floyd Beranek and Connie were callers at the Dr. H. N. Norris home Thursday afternoon.

Modernize Your Old Sewing Machine!

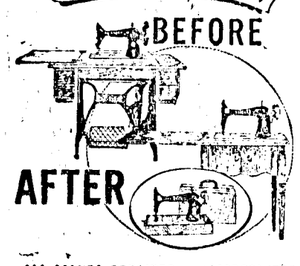

ALL MAKES REPAIRED and MODERNIZED into Electric, CONSOLE or PORTABLE

MAC'S HOME APPLIANCE SHOP

Phone 133R2 Ord

SPECIAL ON

STARTED CHICKS

Big discount on started chicks of most popular breeds. Eliminate that danger-period worry. Come in and see these big, husky chicks. Profit three ways—1) Save money by taking advantage of the *big discount*. 2) Save feed and fuel bills, cut death losses with started chicks! 3) Cash in on those early high egg prices. You can't lose by taking advantage of this outstanding special.

Feed NORCO Feed—The feed you know is best because it has proven itself over the past 20 years that we have handled it. All feeds medicated and non-medicated starters with added antibiotics and Vitamin B-12, poultry supplies, litters, Dr. Salsbury's Remedies.

Come in and visit us anytime.

Rutar's Ord Hatchery

Ord, Nebr.

POLITICAL ADVERTISEMENT

BUSINESS MANAGEMENT Will Mean STRICT ECONOMY in State Government

VICTOR E. ANDERSON

Pledges:

- Vigorous opposition to any increase in state taxes.
- A halt to the rising cost of government through business management.
- A road program to include more graveled farm-to-market roads as well as improved main highways.
- A program for more industry to provide more jobs, create new wealth, and provide a broader market and better prices for our farm crops.
- Conservation, control and proper use of our soil and water resources with administration on the local level.

Vote for VICTOR E. ANDERSON Republican Businessman for GOVERNOR

McDONALD'S Big Value Splash!

SAVE DOLLARS IN OUR BARGAIN-PACKED THRIFT DAYS SALE!

SANDY McDONALD SAYS:

DON'T MISS THIS BUY!

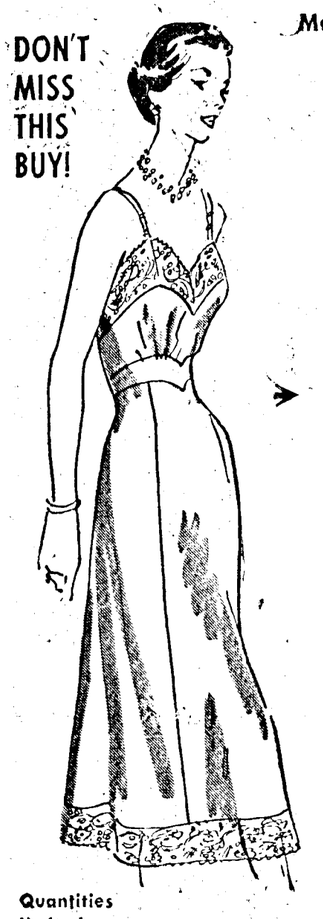

Quantities limited on some items! Hurry!

Mercerized, pre-shrunk! Permanent finish for lasting beauty! Reg. 98c

77c

Spring is what you make it, and you can make beautiful dresses from our cool tissue chambray. Pre-shrunk for fit protection, mercerized for longer wear. Wat-a-set permanent finish means it retains its crispness after countless washings. Lovely colors. 36 inches wide. Get yours now and save!

New embossed polished cottons, solid colors. Reg. 79c yd..... 57¢

Sale! Cotton border prints, colorfast, pre-shrunk. Reg. 69c..... 57¢

Rayon French crepe, pastels for blouses. 44" wide. Reg. 49c..... 37¢

Sale! Acetate crepe SLIPS

3 styles, sizes 32-52, reg. 1.98

Here they are! Tailored, lace-trimmed or built-up shoulder style with scalloped neck and shoulder straps. They've many features you find in costly slips. Seams are turned and double-stitched. Lace-trimmed style in white, pink. Others in white, pink, black, navy. Sizes galore! Buy now for yourself, for gifts . . . and save! 1.77

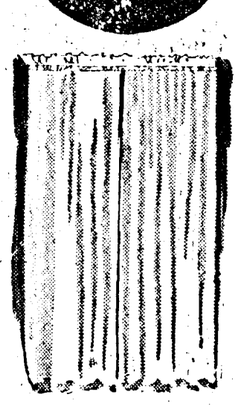

SAVE!

Fine rayon marquisette curtain panels

Reg. $1.19 97¢

Celanese rayon marquisette in eggshell color. 42x81 size with 5-inch bottom hems. Ready to hang. Give all your windows new beauty now at little cost.

DONCREST SHEETS

81x108 Type 140 2.57

Tested quality, made to meet our strict standards for lasting beauty and longer wear. Save!

Matching pillow cases.....47c

CANNON TOWEL SALE

Bath size Reg. 69c 57¢

Thick and thirsty Cannon and Haynes bath towels in rich solid colors. 20x40 and 22x44 sizes. Buy for home, for gifts.

MEN!

Acetate twill jackets

New style, light, sturdy! Sale! Regularly $5.49 . . . 4.97

Here's a new jacket you'll like. Made of lightweight satin-back twill with water-repellent finish. They've a handsome polka dot yoke lining, pleated sleeves, adjustable cuffs, elasticized shirred back. Washable, in sage green or canyon copper. Sizes 36 to 46.

Boys' double knee jeans, reg. $1.98

Rugged denim with "welded" knees that more than double the wear. Reinforced, guaranteed. Sizes 2 to 12. 1.57

Sale! Rayon gabardine sport shirts

Spun rayon gabardine, full-bodied, yet porous enough to be cool. Carefully tailored to look more costly. Colors like blue, green, tan, grey. Sizes S-M-ML-L. Washable. Come early! Reg. 2.98 2.77

Rayon gabardine slacks look like wool!

Special! Donfield gabardine slacks that look and feel like wool. "Resisto" finish turns wrinkles away. Styled to give a man that athletic look. In tan, grey, brown. 28 to 42 waist. A great value at this price! Save! You liked 'em at 6.95 5.77

Shop our entire store for items not advertised! Save dollars!

SALE!

3.47

Boys' reg. $3.98 leather moccasin-toe oxfords

Brawny elk-tanned burgundy leather oxfords, roomy, with non-marking rugged-wear soles and heels. Sizes 2½ to 6.

SAVE!

Women's 29c-49c hankies.....6 for 97c
Reg. 1.18 toilet soap.....24 bars 97c
$2.98 child's oxfords.....2.47
Men's $1.79 sweat shirts.....1.57
Men's $5.45 work shoes.....4.77
Men's 59c nylon hose.....2 pairs 97c

Sale! Men's work sets

Reg. 5.47 4.97

Sturdy shirt and pants of work-loving Sanforized Twist Twill. Reinforced, fit right. A value!

NOW!

Men's $1.39 work shirts.....1.27
Girls' $1.98 denim jeans.....1.87
Women's $1.98 cobbler aprons.....1.37
Child's 89c knit rayon slip.....77c
$1.49 plastic draperies, set.....1.37
98c plastic cottage sets.....77c

Chenille bedspreads

Reg. 7.95 5.97

Luxuriously tufted sunburst pattern and other designs. Full or twin bed size. Save!

Society

Dinner Party

Dr. and Mrs. C. J. Miller were hosts at dinner Sunday at Harmony House for Mr. and Mrs. Russell Eisenhardt and two children and Mr. and Mrs. J. B. Ferguson and family.

Club News

The Jolly Summer Workers met at the home of Barbara and Bonnie Klanecky Sunday, March 16. Eight members were present. Books and material for club use were handed out during the afternoon. Lunch was served. The next meeting will be held at the home of Patty Kokes.

In Lincoln Last Week

Mr. and Mrs. Hilding Pearson and Dr. and Mrs. F. L. Blessing returned Friday evening from Lincoln, where they had attended the basketball tournament. Supt. and Mrs. C. C. Thompson and daughter, Mary, Ruth Ann Daily, also the basketball team from Ord high school with the coaches, Bill Gogan and Rolland Moore, remained until Saturday.

To Attend Capping

Mrs. Cecile Coleman plans to go to Chicago Thursday where on Friday evening she will be present at the capping ceremonies of her daughter, Janet, who is taking nurses' training in a Presbyterian hospital. The new training quarters have been finished and the trainees will move in shortly. In the new building each girl will have a room to herself. Mrs. Coleman plans to return to Ord Sunday.

Duo-Deum Club Meets

The Duo-Decim Canasta club met Monday evening with Mr. and Mrs. Jack Sander. Guests were Mr. and Mrs. Ivan Robinson. High prizes were won by Mr. and Mrs. Chet Swanek. Mrs. Ray Falter and Jerry Gillham received the low prizes.

Delta Deck

Mrs. J. W. Ambrose was hostess to the Delta Deck Tuesday afternoon. Mrs. C. J. Mortensen was a guest. High score was won by Mrs. Wm. Sack.

Are You One of the Many--

. . . who does his banking by mail, making the corner mail box a branch bank office! It's easy and convenient to deposit this way. See us today and learn how to save this new, easy way.

First National Bank In Ord

Inlaid Linoleums

$2.25 per square yard

All first quality linoleum—no seconds, or shopworn merchandise. Ask us for free estimates on guaranteed installation.

LINOLEUM REMNANTS

We have several remnants in both inlaid and felt base linoleums. If you can use them—they're a bargain!

GLAMORENE — you've read about this wonderful new cleaner in Readers Digest and other magazines. We have it now! GLAMORENE Carpet Cleaner, ½ gal. $2.29.

SUPERCEL — the super wallpaper paste that will not stain or mildew. Pure cellulose. Amazing! It costs no more than ordinary pastes and we have it!

Jack's Linoleum & Carpet

Ord Nebraska

POLITICAL ADVERTISEMENT

CHRIS M. ANDERSON

Candidate for

STATE SENATOR

29th District

Valley - Greeley - Howard and Wheeler Counties

Has served as member of school boards, village boards, board of county commissioners and other public organizations the past 25 years.

A candidate whose purpose in mind is betterment of the Nebraska road system and more uniformity in auto and truck taxation.

Degree of Honor

Mrs. Elliott Clement was hostess to the Degree of Honor at her home Tuesday afternoon.

Las Amigas

Mrs. Floyd Beranek was hostess to the Las Amigas club Friday afternoon. Mrs. Joe Osentowski won high score.

P. E. O.

The P. E. O. met for a short business session Monday evening with Mrs. C. C. Thompson. The meeting was shortened because of the Esther Glazer violin concert.

Nine Years Old

Robert Rose had a birthday party Friday evening after school in honor of his ninth birthday. His guests were David Scott, Francis Osentowski, Johnny Albers, Mayland Volf, LaRue and Carolyn Jones and Mrs. Lowell Jones.

8 et 40

Mr. and Mrs. Ross Allen, Mr. and Mrs. Alfred Hill, Mr. and Mrs. Robert Hall, Mr. and Mrs. C. J. Mortensen, Mr. and Mrs. Joe Gregory and Dr. and Mrs. F. L. Blessing went to Greeley Tuesday evening to attend the regular meeting of the 8 et 40. Mr. and Mrs. Rex Stark were hosts.

Young Homemakers

The Young Homemakers extension club met Tuesday evening with Mrs. Dale Karre. The lesson on quick breads was demonstrated by Mrs. Wm. Beard and Mrs. John Wojtasek. Mrs. Joe Ruzicka won the door prize.

Buffet Supper

Virginia Wilson entertained two of her friends, Beverly Falter and Lorraine Janicek at a buffet supper at the home of her parents, Mr. and Mrs. Lloyd Wilson, Tuesday evening. Miss Wilson was celebrating her 17th birthday.

Pinochle Club

Members of the Pinochle club were guests of Mrs. Dean Misko Tuesday evening. Mrs. Harold Christensen won high score and Mrs. Verlin Smith won low score.

Baby Shower

Mrs. Richard Beran and her baby son were honored at a baby shower Monday evening held at the home of Mrs. Harry Zulkoski, with Mrs. Dallas Davis as assisting hostess. Cards were played for entertainment, with the prizes being won by Mrs. Henry Benda and Mrs. Claire Marshall. Mrs. Beran and her little son were given a gift from the group.

Woman's Club of Ord

Mrs. E. C. Leggett, president of the Woman's club of Ord, gave a most interesting paper on "Styles and Fads" at the regular meeting of the club Tuesday afternoon, at which time Mrs. Hilding Pearson was hostess. The paper was illustrated with appropriate pictures. Roll call was answered by the members telling of their funniest hats, and many hats were modeled during the afternoon.

At Harmony House

The Winners-Losers party of the Triangle club of Scotia was held on Tuesday evening, when the six losers of the group entertained the six winners at dinner at Harmony House. Those present were Amelia Seefus, Esther Billhorn, Vena Ammerman, Ruby Bredthauer, Frances Hatcher, Nelle Bryson, Janet Sixel, Avis Miller, Theresa Sautter, Helen May and Mae Grohosky.

Fellowship Dinner

A fellowship dinner was served in the basement of the Church of Christ church Sunday, following the regular services in the morning. Those having birthdays in January, February and March, were given honor seats at the birthday table. After dinner the children, under the leadership of Keith and Elaine Cook, presented a program of singing. Donna DeVore was accompanist.

Gideon Guest Night

Last Saturday evening a large number of interested ones gathered at the Bethel Baptist church for Gideon Guest Night, when the Loup Valley Gideons and Auxiliary were hosts. Speakers for the evening were Mr. Gilliland, state Gideon secretary, and Mr. Fruehof of Norfolk, and Aaron Carlson of Stromsburg. Mr. Carlson is the zone man for this territory.

Testimonials were given by several of those present, and the Mira Valley E. V. U. B. male quartette sang two numbers. Refreshments were served by the Auxiliary at the close of the service.

Two Birthdays

The birthday of Alfred Albers, who says birthdays are no longer a treat to him, and also that of Lynn Griffith, who was eight years old, were doubly celebrated Monday evening by a covered dish supper at the Albers home. Later pitch was played, there being four tables of players. High scores were won by Henry Stara and Mrs. Emil Zikmund, and low scores by Mr. and Mrs. Will Misko. Guests were Mr. and Mrs. Bill Treptow, Mr. and Mrs. Bill Zikmund, and Mrs. Will Misko, Mr. and Mrs. Rudolph Krahulik, Mr. and Mrs. Henry Stara and their grandson, Lynn Griffith, Mr. and Mrs. Henry Vodehnal and Mr. and Mrs. Emil Zikmund.

House Guests

House guests of Mr. and Mrs. Wagoner and son, who moved recently to Grant. Mr. Wagoner is an engineer with the REA, and has been returned to this area. He is still in Grant but is expected soon. Mr. and Mrs. Wagoner have an apartment ready as soon as Mr. Grant gets here.

For Senator Butler

Senator Hugh A. Butler was a guest of Mr. and Mrs. C. J. Mortensen at lunch at Harmony House Sunday. Other guests were the senator's secretary, Martha Bain, Chris Abbott of Hyannis, also State Senator and Mrs. Hugh Carson and Mayor and Mrs. F. L. Blessing.

Needle and Thimble Club

Needle and Thimble club met March 13 at the home of Mrs. Everett Wright. Eleven members answered the roll call, "How I Relax." Mrs. Harry Waller was a guest. Following the business meeting, handy hose hampers were made. The next meeting will be with Mrs. M. C. Koelling on March 27.

Special Showing of CHILDREN'S

Spring Coats and Toppers

Sizes 12 mo. to 24 mo., 1 to 6x, 7 to 12

Friday, Saturday, Monday and Tuesday

March 21 to March 25

You are invited to make your daughter's selection as this will be our only showing of children's coats, toppers, and suits.

HELEN DRESS SHOP

Notice

March 31, 1952, is the final date for signing your intentions if you intend to carry out any practices under the Agricultural Conservation Program.

Valley County ACP Committee

ENGAGEMENT ANNOUNCED

Mr. and Mrs. W. A. Leininger of Arcadia announce the engagement and approaching marriage of their daughter, Retta Mae of Lincoln to Dale Bettenhausen of Lincoln, son of Mr. and Mrs. John Bettenhausen of Lyons, Nebr. The wedding will be on May 25 at the Arcadia Methodist church.

The Social Forecast

Your meeting may be included - Telephone 36

Royal Kensington will meet on Thursday, March 20, with Mrs. Homer Jones.

Saturday Evening Foursome will meet with Mrs. Clara Kinkade.

The Garden club will meet on Thursday evening with Mrs. Ralph Norman.

The HiLo Pitch club will meet Thursday afternoon with Mrs. C. J. Mortensen.

The Entre Nous will meet on Thursday afternoon with Mrs. F. L. Blessing.

Thursday Evening Pitch club will meet Thursday evening at Harmony House with Mrs. Raymond Cronk as hostess.

Pitch club will meet Friday evening with Dr. and Mrs. F. L. Blessing as hosts.

The Home Arts extension club will meet with Mrs. Curt Gudmundsen Wednesday evening.

Hospital Report

Three surgical patients of Dr. Markley, all of Scotia, have been discharged from the Ord Cooperative hospital, being Mrs. Marvin Johnson, Mrs. Lester Sample and Mrs. Boyd Bundy. John Lemmon, Ord, a medical patient of the same doctor has also been discharged. Mrs. Martha Bremer, Scotia, is a patient of Dr. Markley and is still being cared for. Ray Drawbridge of North Loup, cared for by Dr. Markley, is a patient in the hospital.

Three patients of Dr. Lynn have been discharged, Mrs. Frank Ceplechka, Ord who was being cared for after surgery, George Vasicek, a medical patient, and Margaret Apking, also a medical patient.

Surgical patients of Dr. Lynn, still being cared for are Lydia Kovarik, Ord; John Golka, Ord. Medical patients are Mrs. Fred Pierce, Ord, Mrs. Richard Lola, Burwell and Jerome Wadas, Ord.

Shirley Marie Hrebec, Ord, who was a surgical patient of Dr. Miller, has been discharged. Verdean Olson, Ord, is a surgical patient of Dr. Weekes.

IT HAPPENS HERE—

To the Editor of The Quiz:

Pancake Day in Ord last Thursday was an example of how sick our Democracy has become. The food would have been perfect if we could have eaten it without that tobacco smoke, and although there were "No Smoking" signs every few feet, was there a smoker in the crowd that heeded them?

People all over our nation will discuss corruption in government, or basketball scandals, or college or West Point examination cribbing; but why do they not figure out how we got that way? Freedom and democracy are first ideals in the minds of men, but they must be practiced to make a real democracy.

The soul of our nation is much like its soil, in that it is eroding. We figured out why soil erodes; and as a nation, and as individuals we are doing something about it. Just as I have witnessed soil disintegration, I have also witnessed the disintegration of our democracy's morals. I would not repeat parrot-like statement that "it is the fault of a war," without stating why this was so.

Before World War I we believed in, and practiced the fundamental principles on which our nation was founded. We knew what inalienable rights were, and even smokers recognized the Divine Right of others to God given pure air to breathe and enjoy. During that war however, a patriotic and confused people were indoctrinated with the idea that smokers made the best soldiers. Cigarettes were sent to young men, even those who did not wish to smoke. Then when the soldiers returned, no one dared to deny them the privilege of smoking whenever or wherever they chose, and our confusion as to what constitutes human rights was then born. Now to an increasing number of people in an ever increasing number of ways, freedom has come to mean, "I can do as I please so long as nothing can stop me."

Our democracy can die unless we can return to and surpass our old ideals, and recognition of human rights. Civilization can rise or fall through the minds and practices of men. In the old days of out-of-doors Chautauqua gatherings, no one blew smoke at you while you were enjoying the program. Could Ord now start becoming a community which practices the Bill of Rights, by eliminating tobacco smoke at public gatherings?

We do not accept communist aggression or government corruption because there are so many who practice it, why then, must we condone the destruction of our right to breathe good air in public places?

Sincerely,

Human Writes.

Chants Still Unrated

In his "Top Ten" rating of the B Class basketball rating the sports editor of the World-Herald still has the Ord Chants unplaced in his final ratings. He explains this as:

"The main argument is over the tenth position.

"Gothenburg edged Sidney and Ord in a three-way battle for this peg. The Swedes beat Ord, 53-48, and won, 49-41, at Sidney.

"Ord, winner of the Trans-Nebraska Conference North Division, lost to Sutton (C) and Aurora during the season."

So "sez" Mr. McBride.

He fails to mention that Ord beat David City, last years champ, a team he ranks eighth.

We could go on, but why dwell on "sour grapes?" We had an above average basketball team at Ord. Ord went to the state tournament, something that some of "Gregg's teams," couldn't hack.

In the army they have a remark that might apply here. . .

I believe that they "Blow it out of their M-1"

Ed Burke, basketball fan.

When You and I Were Young

Fifty five Years Ago

Donald McLean, proprietor of the Sioux City and Western railroad, was very busy, and the proposed line was to extend through Ord, according to reports. It existed only in the promoter's imagination. Now Ord is working on a highway over that same route.—H. H. Parks bought out Charlie Parks in the stock business and Charlie was feeding stock out on the farm. — Ott Taylor came down from Burwell, where he was living, and where he died some fifty years later. — Miss Myra Babcock of North Loup was teaching in St. Paul and spent the weekend in Ord. — The people served by the Union Pacific branch from Grand Island were complaining about the service given. When did this start? A petition was being circulated in Ord, asking the legislature to pass the Trans-Mississippi appropriation in any amount from $75,000 to $300,000. Jay Cronk represented this district at the time. — John Rice, who had been in the stock buying business in Ord for some time, and who had just sold out his business to H. C. E. Marks, left for Council Bluffs, where he planned to again go into business. — Plans were being made at Sargent to form a stock company for the purpose of building a railroad to Loup City to connect with the Union Pacific at that point. The line was built later, but from Arcadia to Sargent.

Sixty Years Ago

Mrs. Florence Smith (Mrs. Chapman) left for Dunning to accept a position in a general store at that place. — John Bryan of Calamus made the suggestion that the four Ord papers unite in one. Now, after sixty years, this has been done, including all the papers in the county. — Joren Moller and Miss Valborg Foght were married at the Ord Presbyterian church and were to live on the Moller farm south of Elyria. — Frank Stewart had sold his farm in Mira Valley to J. J. Turner of Missouri, and went into the well and windmill business later on.—An incident well remembered by old timers was the suicide by hanging of C. W. Lockwood at his home near Ericson. He was probably insane. — Dr. A. O. Faulkner, deputy counsel of the Modern Woodmen of America, organized a camp of 30 volunteers in Ord. — The event of the season was a party given by Misses Jessie Grippen and Doll Williams in the home of Mrs. W. J. Wilson. The Quiz made much of the fact that the party or dancing. — There was a shortage of school room. There was always put on without card playing ready a school on the site of the present grammar school building and a petition was being circulated calling for two schools, one in the second ward and one in the third ward. — Judge J. R. Fairbank left for Oklahoma, where he hoped to find a new home for his family.

Pfc. Ernest Holt, somewhere in Korea, and his houseboy, Hang, who goes by the nickname of Awol. See his letter on page 3 of this issue.

Proud Grandparents

Mr. and Mrs. Joe Parkos received a message recently that they were the grandparents of twins, a boy and a girl, born to Mr. and Mrs. Vencil Parkos of Wheaton Silver Springs, Md. Mr. Parkos is a son of Mr. and Mrs. Joe Parkos.

—Use Quiz want ads for best results.

Card of Thanks

We wish to thank all the neighbors and relatives who helped us when we moved, also those who sent food.

Mr. and Mrs. Adam Zebert and Family.

Card of Thanks—

I wish to thank Dr. Markley, Mr. Perry and all the nurses who were so kind to me during my stay in the hospital.

Also Bob and I want to thank all the friends and relatives who sent flowers, cards and gifts to us during my illness and the death of our baby son.

Your kindness will always be remembered.

Mr. and Mrs. Bob Layher.

SATURDAY SALE

Sat., March 22

The usual offering, odds and ends, furniture, etc.

H. RICE, Auct.

Ord, Nebr.

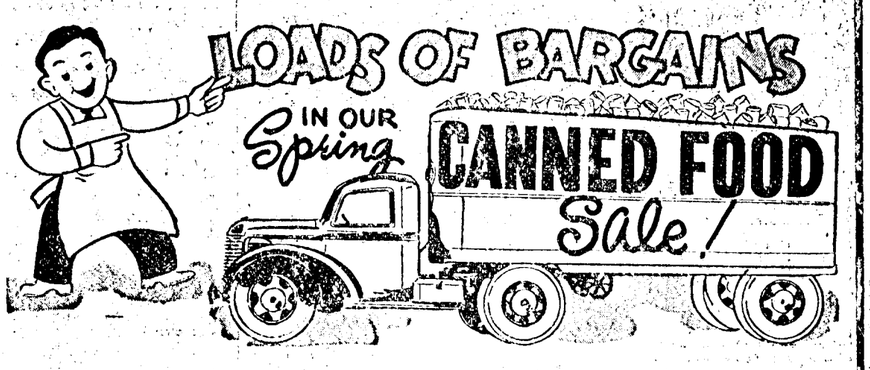

MISCELLANEOUS

Fresh, All Meat GROUND BEEF	Lb.	59c
Fresh Frozen FISH	Lb.	25c
Fresh Creamed COTTAGE CHEESE	Pkg.	19c
Allsweet OLEOMARGARINE	With Coupon, Lb.	19c
Fancy Sliced BACON	Lb.	55c
Dole PINEAPPLE JUICE	46 Oz. Can	35c
Small Size PEAS	303 Size, 2 Cans	35c
Whole Kernel CORN	2 Cans	35c
Green or WAX BEANS	2 Cans for	29c
Solid Pack TOMATOES	No. 2 Can, 2 for	39c
Crushed PINEAPPLE	No. 2 Can, 2 Cans	55c
Yellow Cling PEACHES	No. 2½ Can, 2 Cans	59c
R. S. P. CHERRIES	No. 2 Can, 2 Cans	49c
Gerber's BABY FOODS	3 Cans	25c
Star-Kist TUNA FISH	Can	29c
Mustard or Tomato SARDINES	Oval Can, 2 for	35c
Campbell's TOMATO SOUP	2 Cans	25c
Red KIDNEY BEANS	No. 2 Can, 2 for	35c
Assorted JELLO	3 Pkgs.	20c
Duncan Hines CAKE MIX	Pkg.	33c
Shredded COCONUT	8 Oz. Pkg.	24c
Soft Shell WALNUTS	Lb.	35c
Charmin BATH TISSUE	4 Roll Ctn.	35c

Fresh Fruits and Vegetables

Sunkist ORANGES	Lb.	12c
Sunkist LEMONS	Lb.	15c
Crisp, Sweet CARROTS	Cello	19c
Solid, Crisp HEAD LETTUCE	Lb.	10c
Florida GRAPEFRUIT	Lb.	8c
California CELERY HEARTS	Pkg.	25c

(We Reserve the Right To Limit Quantities)

Ord, North Loup

FARMERS GRAIN AND SUPPLY CO.

Values for THURSDAY FRIDAY SATURDAY Mar. 20-21-22

Never an Idle Moment for Ord's School Secretary, but Gladys Kokes Likes It

Some people may think that school is a mere matter of hours from nine until four and then quit for the day, or that all the school secretary has to do is to answer the telephone in case some fond mother wants to relay a message to her boy or girl.

The girl at the desk in the high school office, Gladys Kokes, does these tasks all right, and hers is the voice you hear when you call 113 and ask to speak to Jimmie. And a nice voice it is, but Gladys does many, many other things also.

School was on when visited at eight o'clock Friday morning. From the auditorium came the stirring sounds of the band playing a march. The janitors had already cleaned the walks. Several teachers were already in their rooms busy with conferences and other work. Principal Stoddard was at his desk, Superintendent Thompson was making long distance calls, and the secretary was answering questions put to her by young folks and an inquiring reporter. At the same time she was handing out aspirins and small packages of clean handkerchiefs, and regretfully saying that the pencils were all gone and making change and looking up students in the file, which seemed to be in her hands every minute.

She knows where to find any student in the building during class time, not only that but the parents, and where they live. She knows all the classes and the teachers and the entire program. She cares for the correspondence of the superintendent, and types the teachers' contracts, and makes out the activities checks. Between times she answers the telephone and she is notified when the bells seem to be out of kilter.

In the summer time she makes the school census, which is a most complete work. It might be a good thing to see it some time because the name of every person in Ord is listed therein with the number in the family. It is this piece of work that enables the teacher to estimate how many will be in the kindergarten another year, doing away with the registration process needed in some schools. This list is arranged in exquisite order and kept on file for the years to come. Gladys does this.

Hers is the clearing place for lost and founds, and on the other hand she can show the bookkeeping class how the school books are kept.

Her hours are from 8 to 5—five days a week. And she says there is absolutely no time for loafing. From selling activity tickets to answering the telephone, with all the other jobs that go along with being a school secretary, she says she likes it and certainly it is that she will "never have a dull moment."

Card of Thanks—

We wish to take this means of thanking the many friends and neighbors, who helped in numerous ways during the illness and passing of our mother.
—Mr. and Mrs. Fred Hollinghead
Mr. and Mrs. Ralph Lybarger and family
Mr. and Mrs. Lloyd Lybarger and family

FEDERAL LAND BANK
4% Loans

FIRST CHOICE
With Farmers and Ranchers

A 4% loan is a good loan . . . especially when it's a Federal Land Bank loan . . . your low interest of four per cent can never be higher for the entire life of the loan.

Payments are based on your land's normal income, averaging the bad years with the good. Each payment reduces the principal, thereby cutting the interest. You can take up to 40 years to pay off your loan—or you can pay up as fast as your income permits, without penalty.

That's why farmers and ranchers make a Federal Land Bank 4% loan their *first choice*. And that's why we invite you to come in and talk it over with us. No obligation of course.

LOUP NATIONAL FARM LOAN ASS'N
Phone 57 Ord, Nebr.

Attend Services in Stromsburg

Twenty-eight members of the Bethel Baptist church went to Stromsburg Thursday evening, to hear Rev. Everett Swanson of Chicago, speak. Rev. Swanson, who had been holding meetings in Stromsburg, was in Ord about a year ago. Mrs. Eugene Olson and daughter, who had been visiting her parents there, returned home with the group.

Off-Campus Course

Seventeen teachers are enrolled in the off-campus course which started on Saturday. This takes up American history and extends for nine weeks. The class will meet Saturdays.

Ord Man's Sister Killed in Accident

Mrs. F. J. Griffin, wife of a Tilden dentist and sister of Taylor Detwiler, linotype operator on the Quiz staff, was injured fatally last Wednesday when her husband's car went out of control on an icy highway near Norfolk and crashed into a tree.

Her husband, who suffered only minor injuries, supervised transfer of his wife to a Norfolk hospital but she died soon after reaching there.

Loyal Subscribers

Minnie Lukes, who is solicitor for the Red Cross in Ward 3, tells of two old ladies who have always given generously and this time was no exception. Their names are Mrs. Hattie Shepherd, who lives on R street, and Mrs. Cecelia Osentowski, who lives on J street. Both are getting along in years, Mrs. Osentowski being 90 years old and Mrs. Shepherd not far behind.

Applications Sent

Applications for payment for practices completed under the 1951 Agricultural conservation program were being made and sent out Friday, to Valley county farmers in the local office. About 900 farmers will receive checks amounting to approximately $75,588.94, plus a small increase in payment, according to what each farmer has done during the year.

It will take several weeks after the farmer has signed his application before his check appears.

Called to Colorado

Mrs. Ed Anderson was called to Sterling, Colo., Friday by the serious illness of her brother-in-law, Sam Matthews. Mr. Matthews died Saturday and the funeral was held on Tuesday. Mr. Anderson joined his wife there Monday. Mrs. Matthews will be remembered as the former Vera Gass who lived in Ord before her marriage.

	This Week	Last Week
Cream, No. 1	$ .75	$ .75
Cream, No. 2	.72	.72
Eggs	.27	.27
Heavy Hens	.16	.15
Leghorn Hens	.14	.13
Stags, Roosters	.12	.12
Wheat	2.26	2.24
Corn	1.61	1.59
Rye	1.70	1.64
Barley	1.22	1.20
Oats	1.00	1.00

Approaching Marriage

Miss Catherine Berniece Burns, daughter of Mr. and Mrs. J. J. Burns, of Scotia, and James A. O'Connor, son of Mr. and Mrs. James J. O'Connor of Greeley, will be married Saturday, March 22, at 9:30 o'clock in the morning at the Sacred Heart church in Greeley. A reception in their honor will be given at the J. J. Burns home at three o'clock in the afternoon and there will be a wedding dance at the Scotia community hall in the evening.

Mr. O'Connor is in the navy and arrived home Sunday from Naples, Italy, having left there Friday by plane. He will report back to Washington, D. C., March 26, for schooling and reassignment.

Davis Creek

Sunday afternoon Mr. and Mrs. Delbert Bridge, Jackie and Ginger entertained the following guests honoring Mrs. Ed Manchester whose birthday was Tuesday. Guests were Mr. and Mrs. Ed Manchester, Mr. and Mrs. Leonard Manchester, Carolyn and Chucky, Mr. and Mrs. Melvin Whitford and Allen, Mrs. Emma Bridges. In the afternoon ice cream and the birthday cake was enjoyed.

Mr. and Mrs. Delbert Bridge, Jackie and Ginger visited at the Carl Wolf home Sunday evening.

Guests at the Howard Manchester home Monday evening were Mr. and Mrs. Harry Waller and George, Mr. and Mrs. John Williams and Mrs. Edythe Boales.

Miss Phyllis Cummins spent the weekend at her uncle's, Mr. and Mrs. Comfort Cummins and Saturday morning broke out with measles, so she is still there.

—Ruth Ann Daily spent several days last week in Lincoln, the guest of Mr. and Mrs. Darwin Shoemaker, and attended the basketball tournament. She returned home Saturday evening.

3 Girls, 1 Boy Is Week's Total

Three girls and one boy were born during the week just past in the Ord Cooperative hospital. The boy is the son of Mr. and Mrs. William Petska, Ord, and was born on March 13. He weighed 6 pounds and 12½ ounces, and was given the name of Gerald Lee. Dr. Miller cared for Mrs. Petska and her son, both of whom have been discharged.

On March 14 a daughter was born to Mr. and Mrs. Charles Hackel, Arcadia, Dr. Miller being the doctor in charge. The baby, who with her mother have been discharged, was named Joyce Elaine. She weighed 7 pounds, 8 ounces.

Mr. and Mrs. Frank Perry, Ord, named their little daughter, born March 14, Susan Kay. She weighed 4 pounds and 7½ ounces, Dr. Lynn being the attending physician. Her mother has been discharged.

A daughter was born on March 15 to Mr. and Mrs. Harold Philbrick, Ord. She weighed 6 pounds and 10 ounces and was named Nancy Ann. Dr. Lynn was the doctor.

Violinist Esther Glazer Pleases In Third Concert of 1952 Season

The first concert violinist to appear in Ord for many a year was heard by the members and guests of the Loup Valley Municipal Concert Association, when Esther Glazer presented her concert Monday night, at the Methodist church auditorium.

Although the second half of the program was more appealing to the audience as a whole, the first two groups, consisting of Mozart's "Adagio and Rondo" and the brilliant Mendelssohn "E Minor Concerto," were listened to attentively and applauded enthusiastically.

Kreisler fans enjoyed the playing of his "Schon Rosmarin"; but the audience seemed to hear with equal appreciation the relatively unfamiliar "Vocalise" by Rachmaninoff. This was somewhat surprising in view of the fact that the "Vocalise" is a rather intricately written piece in which the violin melody and the counter melodies in the accompaniment are so interwoven that it is not too easily followed on first hearing.

Miss Glazer showed her mastery of contrasting styles in the delicate and atmospheric "Sea Shell" by Engel, transcribed for violin by Zimbalist, and the fiery and tempestuous "Hungarian Dance No. 2" by Brahms.

As is usually the case with instrumental performers, Miss Glazer's approach to her audience was rather more formal than the vocal artists who have appeared in Ord. She spoke only twice, when announcing her two encores, and then only briefly, giving the title and composer of each selection. However, her musical interpretations seemed to have a personal quality that spoke directly to her individual listeners.

Miss Eloise Matthies provided accompaniments of such beauty and style that the audience was disappointed to have her cancel her piano solo group because of a difficulty with the piano pedals which was discovered in the afternoon too late to be corrected in time for the concert.

As fascinating to many of Miss Glazer's feminine listeners as her music was her hair-do, which featured the most successful "pony tail" coiffure this writer had ever seen. There was some speculation as to what she would do when she was ready to travel and had to wear a hat. The answer was that she wore no hat. When she left Ord after the concert, she was wearing a small tailored bow in her hair which matched the accessories to her traveling suit.

The election of officers for the next two seasons for the Loup Valley Municipal Concert Association took place during the intermission, resulting as follows: president, Mrs. Orin Kellison; vice-president, Miss Irma King; executive-secretary, Mrs. Syl Furtak, and treasurer, James Ollis.

Game, Banquet

North Loup Lion's club members will play basketball on Wednesday evening in the high school gym with the North Loup town team. Each Lion who does not report to play will be fined at least $2. Thursday evening the Lion's club will entertain the high school athletic club at a banquet in the community hall.

Check your cupboard now... get in on this last week of SAFEWAY'S

BIG, BIG, CANNED FOODS SALE!

NOW . . . CHECK YOUR CUPBOARD . . . THEN CHECK THESE VALUES — AND HEAD TO SAFEWAY!

CLOSES SATURDAY MARCH 22

Honey Pod Peas 3 17-oz. Cans 55c
Stokely's Finest; mixed sizes of young, sweet peas.

Light Tuna ..... 6-oz. Can 25c
Torpedo Brand; light, chunks and flakes.

Salad Pears ..... No. 2½ Can 29c
Three Star Brand; irregular sizes and shapes, in light syrup.

Pineapple	Hills-Dale; half slices	No. 2½ Can	29c
Pineapple	LaLani; crushed	4 No. 2 Cans	98c
Pineapple	Dale; sliced	3 No. 2 Cans	89c
Cherries	Honeybird; #2 Can 24c	6 No. 2 Cans	$1.39
Peaches	Castle Crest; choice, Y. C.	3 No. 2½ Cans	95c
Peaches	Hunt's; sliced, Yellow Cling	No. 2½ Can	31c
Peaches	Gale; irregular, light syrup, freestone	No. 2½ Can	29c
Peaches	Libby's; sliced, Y. C.	2 8-oz. Cans	27c
Peaches	Castle Crest; sliced, choice	4 8-oz. Cans	49c
Pears	Harper House; halved, Bartlett	2 1-lb. Cans	49c
Pears	Libby's; halved, Bartlett, choice	2 No. 2½ Cans	89c
Grapefruit	Glenn-Aire; whole sections	16-oz. Can	17c
Prunes	Highway; whole, Italian variety	2 No. 2½ Cans	41c
Apricots	Highway; halved, unpeeled	No. 2½ Can	29c
Apple Sauce	Lake-mead	2 17-oz. Cans	25c
Fruit Cocktail	Hostess Delight	No. 2½ Can	33c
Juice	GRAPEFRUIT; Town House	2 46-oz. Cans	41c
Juice	Full O'Gold Orange; Blend O'Gold Citrus	2 46-oz. Cans	41c
Pineapple Juice	LaLani	46-oz. Can	29c
Grape Juice	Welch's	24-oz. Bottle	35c
Apple Juice	Morgan Brand	46-oz. Can	25c
Cut Beets	Garpet Brand	1-lb. Can	11c
Tomatoes	Gardenside	3 No. 2 Cans	49c
Red Salmon	Dutch Harbor	1-lb. Can	73c
Pink Salmon	Prince Leo	1-lb. Can	49c
Sardines	Tempest; in oil	3¼-oz. Can	11c
Sardines	Star Boat; in mustard; tomato	15-oz. Can	21c
Wieners	Oscar Mayer; sack of mustard relish	13-oz. Can	35c

PEAS

Sugar Belle	Fancy, sweet, blended sizes	2 17-oz. Cans	29c
Green Giant	Fancy, sweet, large, tender	2 17-oz. Cans	35c
Libby's Peas	Garden Sweet; mixed sizes	17-oz. Can	19c
Gardenside	Standard quality peas	3 17-oz. Cans	35c

BEANS

Stokely's	Cut Green Beans	15½-oz. Can	19c
Briargate	Fancy, cut; Blue Lake variety	2 1-lb. Cans	39c
Gardenside	Cut Green Beans, Standard	2 16-oz. Cans	25c
Pork & Beans	Van Camp's	2 1-lb. Cans	25c

CORN

Stokely's	Golden, cream-style	2 17-oz. Cans	35c
Country Home	Fcy., golden, cream-style	3 8-oz. Cans	29c
Libby's	Fancy, white; cream-style	17-oz. Can	19c
Country Home	Golden, W. K.; vacuum packed	12-oz. Can	17c
Niblets	Golden, whole kernel, vacuum packed	2 12-oz. Cans	35c
Country Home	Golden, wh. kernel	3 17-oz. Cans	49c
FRANK'S KRAUT		2 No. 2½ Cans	27c

ORANGES
Serve lots of juice from Florida juice oranges Lb. 7c

Seedless Grapefruit White "meated" Lb. 8c
Head Lettuce Fine quality; various size heads ..... Lb. 12c

Rhubarb	Tender, pink, juicy	Lb.	25c
Pineapple	Fresh, medium size	Lb.	15c
Tomatoes	Uniform size	Cn.	23c
Cabbage	New, green	Lb.	4c

MEATS

Smoked Picnics First Quality; wrapped, 6 to 8 lbs ..... Lb. 37c
Chickens Fryers; freshly dressed and already drawn ..... Lb. 59c

Pork Roast	Fresh, Shoulder Butt cut	Lb.	49c
Pork Sausage	Fresh	Lb.	29c
Ground Beef	Regular, freshly ground	Lb.	59c
Haddock Fillets	Pan ready	Lb.	45c
Halibut Steaks	Pan-ready	Lb.	59c
Frankfurters	Skinless, top quality	Lb.	53c

Check these Prices . . . at Safeway

Airway Coffee	1-lb Bag	75c
Nob Hill Coffee	1-lb Bag	77c
Edwards Coffee	1-lb. Can	80c
Margarine Sunnybank	1-lb. Ctn.	27c
Shortening Royal Satin; vegetable	3-lb. Can	83c
Canned Milk Cherub; evaporated	Tall Can	14c
Salad Dressing Duchess	Qt. Jar	55c
Salad Oil Mayday Brand	1-qt. Bottle	61c
Flour Kitchen Craft	5-lb. Bag	51c
Bread It's new! — Skylark, Slender-way	16-oz. Loaf	22c
Mayonnaise NuMade	Pt. Jar	39c
Crackers Pirates' Gold; Graham, sweet and crisp	1-lb. Box	31c
Grape Jam Holsum	2-lb. Jar	39c
Cake Mix Betty Crocker	2-pkg. Offer	54c
Peanut Clusters Roxbury	1-lb. Bag	55c
Boraxo Cleans dirty hands	8-oz. Can	18c
Dog Food Strongheart	1-lb. Can	11c
Cookbook 200 Pie Recipes	Each Book	19c

BABY FOODS	Small can, 2 for	25c
Gerber's; strained desserts and vegetables.		
SPRY	1-lb. Can 32c ..... 3-lb. Can	89c
All-purpose, vegetable shortening.		
MAZOLA OIL	1-qt. Can	64c
For cooking purposes or salads.		
KARO SYRUP	1½-lb. Bottle	21c
Dark Corn Syrup (blue label).		
BLU-WHITE FLAKES	3-oz. Pkg.	9c
Add to washer—clothes blue as they wash.		
GLOSS STARCH	1-lb. Pkg.	14c
Argo; for laundry.		
STARCH	12-oz. Pkg.	19c
Niagara; add cold water and mix.		
TOILET SOAP	2 Reg. Cakes	27c
Dial; keeps you fresh and clean.		
TOILET SOAP	8-cake Bag	57c
Wrisley's; assorted colors.		
TOILET SOAP	2 Small Cakes	11c
Ivory; personal size cakes.		
BATH SOAP	3 Large Cakes	35c
Camay; for tub or shower.		
OXYDOL	24-oz. Pkg. 29c ..... 65-oz. Pkg.	79c
Washes clothes white without bleaching.		
ARMOUR SUDS	2-pkg. Offer	45c
One 19-oz. pkg. regular price; 2nd pkg. ½ price.		
LAUNDRY SOAP	2 Large Cakes	27c
Blue Barrel; the big bar goes twice as far.		
SPIC and SPAN	1-lb. Pkg.	25c
Amazing cleaner for painted walls.		

SAFEWAY

10-lb. Sugar 89c

Prices effective thru Saturday, March 22, in Ord

Save feed
Start chicks and Poults eating sooner
WITH

WAYNE TURKEY STARTER - CHICK STARTER KRUMS

The new, convenient, cost-cutting Krum form of Wayne Chick Starter and Wayne Turkey Starter helps you save feed, start chicks and poults eating sooner and makes feeding easier and cleaner.

WAYNE FEEDS

WATCH 'EM GAIN ON WAYNE KRUMS

FARMERS ELEVATOR
Ord North Loup

—Just arrived, spring and summer costume jewelry. Colors galore. $1.00 items. Auble Jewelry. 51-1tc

POLITICAL ADVERTISEMENT

Cummins for the Legislature

M. B. (Bert) Cummins, candidate for the Unicameral Legislature is qualified for that office.

- 1908-36. Engaged in Farming.
- 1917. Went into auction work along with farming.
- 1936-to date. Came to Ord, bought and took charge of Ord Livestock Market.
- 1938—Elected Mayor of Ord, and served 5 terms.
- 1950—Elected to Valley county board of supervisors. Now chairman of this board.
- Successful businessman and qualified for this position.

Your Vote For

BERT CUMMINS

for the Legislature is a Vote for your own best interests.

ALL TYPES OF INSURANCE AT A SAVING

Prompt and Fair Claim Service

D. E. Armstrong Insurance

Ord 48-tfc Phone 47

NOTICE

I have returned from vacation and my studio is now open for business as usual.

EDWARD C. SWOPES

★ ★ ★

Swopes Studio

Phone 18 Ord

The SON OF GOD

"We are told that when Christ bowed His head in death, a Roman soldier, standing at the foot of the cross, exclaimed, "Truly, this was the Son of God!"

That was the unsearchable wonder of it all. The Man on the center cross was the divine Creator, the omnipotent Sustainer of the universe. The hands on that cross were the hands that had set the sun and moon and stars in motion. "Truly, this was the Son of God!"

Can these things be? They must be. If mankind was to be redeemed, God Himself would have to do it. The blood of no mortal would avail. But "the blood of Jesus Christ, God's Son, cleanseth us from all sin."

It was no ordinary man that died on Calvary. It was in deed and in truth the eternal Son of the Highest. He alone was equal to the task of giving His life "a ransom for many."

Have you made your peace with God through faith in the atoning death of Jesus Christ, His Son?

Church Signature

St. John's Lutheran

City View

Ord Nebr.

Three Services, Two Fellowship Meals, on Opening Day

Dr. Kessler Brings Dedication Message at 3:00 p.m.

(Continued from page 1)

down in early 1952 to make room for the new structure, it was used by the Presbyterian congregation, substantially without change.

In 1944 plans for a new church were first considered but not until 1949 was a building committee appointed. This committee consisted of Mrs. Keith Lewis, D. E. Armstrong and E. R. Horner. The present building committee, under whom the new church was constructed, had Mrs. C. J. Mortensen as chairman, D. E. Armstrong as secretary, C. J. Mortensen as treasurer, and the board of trustees as members. These included Alfred Hill, John Lemmon, John Andersen, Mrs. Floyd Beranek, Mrs. W. E. Lincoln, Mrs. F. L. Blessing and Mrs. L. D. Milliken.

Architect for the building was Helleberg & Helleberg, of Kearney. General contractor was F. R. Horner, Ord. The memorial committee, in charge of furnishing the building, was made up of Mrs Mortensen, Mrs. F. L. Blessing and Mrs. Milliken.

On May 20, 1951, members of the Presbyterian church worshipped for the last time in the church that had been their meeting place since 1886. Immediately the following week, the contractor, Ernest Horner, started the work of razing the building, the material was auctioned off.

The last of the same month, ground was broken for the new, modern church, with appropriate ceremony. The building was erected on the site of the old one.

The first of December the corner stone was laid, also with ceremony.

In June, 1951, actual work was started on the new church, under the direction of Contractor Ernest Horner. From that time the erection has gone steadily forward.

The building measures 99.2 feet by 59.8 feet and has 5,700 square feet of floor space. It is all on one floor, with no basement or stairs to climb.

The sanctuary is on the north side of the building. It is long leading to the choir loft and pulpit on the west. The floors are laid with tapestry tile and the aisle is covered with a red carpet. The nave and chancel are painted ice blue and buff, the chancel being carpeted in red. The choir seats, the lectern and the pulpit are all finished in ivory with mahogany trim. The communion table rests before a red curtain and is also ivory and trimmed in mahogany. On it are painted the emblems of Alpha and Omega and the Trinity.

The pews are movable and are in keeping with the rest of the furniture. It is estimated that 250 people can be seated.

The nave is lighted by large amber cathedral lights, in the colonial fashion. The windows are small paned and are of amber, hammered cathedral glass. The ceiling is plastered with acoustical plaster and is unpainted.

The building has a large social or recreational room finished in buff, the floor being laid in tapestry tile. From this there opens six class rooms, a store room, also the furnace room, in which is placed the oil furnace. The kitchen is large and arranged to make it possible to care for large groups in a speedy manner. This is equipped with cupboards, shelves and two electric stoves, one of which was the gift of Mr. and Mrs. Joe Ruzicka. The cupboards on the south were the gifts of Mr. and Mrs. Ernest Horner. A large refrigerator will be on the west wall. In the center of the room is an "island," or large serving table.

The class rooms and meeting places of the departments of the Sunday School are painted in pastel colors and all the rooms are finished with rubber bases.

Other rooms are pastor's study, the choir room, and two rest rooms. The narthex is covered with ceramic tile as are the two rest rooms and the entry into the social room. Folding doors separate the sanctuary from the social room and are easily adjusted. All the walls and supports are lined with insulation sheeting. A porch covers the entrances to the social room and the sanctuary.

The exterior is brick veneered with asbestos shingles, and a small cupola is on the highest gable at the front.

Weather Report

Horace Travis, Observer

	High	Low	Precip.
Thurs	30	25	.43
Fri.	30	22	
Sat.	40	20	
Sun.	44	26	
Mon.	57	32	
Tues.	34	28	
Wed	?	22	

Moisture to etda, 1951 .. 1.81
Moisture to date, 1952 .. 2.18

Attended Convention

Dale Falter, who is learning watch repairing in the Milford trade school, attended the state jewelers and watch repairing convention in Grand Island, Sunday and Monday. He registered on Saturday and spent the remainder of the day and the night with his parents, Mr. and Mrs. R. J. Falter.

Lives in Marshall, Minn.

Dear Ord Friends:

To add a line, my address is changed, as you see. I am nicely settledin a home I bought in Marsettled in a home I bought in Marall my Ord friends. We had a very bad winter up here. Just a few days of nice weather lately. We farmers will be late again for spring work. Greetings to you all.

Mrs. Ed C. Verstraete, 402 S. 4th St., Marshall, Minn.

Knew He Was Missed

Tuesday morning, Mrs. Emory Thomsen telephoned in to say that their light tan colored cocker spaniel, who answers to the name of "Sugar," was lost. The little dog is young, only three or four months old. A few hours later Mrs. Thomsen phoned to say that the dog had returned home and to take the ad out. Sugar knew that his mistress missed him and wanted him to come home.

Personals

—Charles Mayo and daughter, Ruth, were Sunday dinner guests of Mr. and Mrs. Bob Hughes and family.

—Dr. and Mrs. J. W. McGinnis were dinner guests of Dr. and Mrs. Dale Karre and Peggy, Sunday.

—Mr. and Mrs. Francis Lee were the guests of relatives in St. Paul Sunday. In the afternoon they, with Mr. and Mrs. John Dubembowski, called on Mrs. F. Dubembowski, who is in the St. Francis hospital in Grand Island. They were supper guests of Mr. and Mrs. John Maciejewski, in Grand Island.

—Mr. and Mrs. Clarence Jurgensen, Mr. and Mrs. Johnny Wiberg and Janice, and Sam Wiberg of Burwell, and Mr. and Mrs. Ray Wiberg and family spent Sunday evening at the Ralph Wiberg home and also called on John Jurzinski.

—Mr. and Mrs. Frank Psota, Mr. and Mrs. Ed Psota and sons, Mrs. Worley Williams and Bobby went to Hastings Tuesday to see Mrs. Bill Neville and baby son, who was born March 7, in the Mary Lanning hospital. Mrs. Neville is the former Arlene Psota, the daughter of Mr. and Mrs. Frank Psota.

Traffic Congestion Increases

Census figures show the marked increase in traffic congestion of the larger metropolitan areas in the U.S. Suburban growth accounted for from 65 per cent (Chicago and Detroit) to 98 per cent (Pittsburgh) of the total metropolitan areas' gain. Small wonder that traffic congestion has inundated major arteries linking suburban areas with the center of major cities since workers must make daily trips to the city for employment.

Necessary Parking

Parking studies in 40 cities, discloses that most downtown automobile trips are of an essential nature. Compiled results showed that 56 per cent of downtown parkers were at work or on business missions. Another 24 per cent were shopping and 20 per cent said they were downtown for other purposes.

SHORT STORY

Stock In Trade

By Richard Hill Wilkinson

3-Minute Fiction

SAM'S pride, his independent nature and almost belligerent disposition were his stock in trade. Everyone said so. They were responsible for his success as a real estate agent. He always said what he thought, regardless of the consequences. He gave no quarter and asked none. But he always kept his word. That's why people tolerated him.

And now he'd fallen in love with Audrey Gardner. Audrey was a mama's girl. She depended on her mother for everything. It was always: "Yes, mama." "Of course, mother, dear." "Well, if you think it's best, mama." It got under Sam's skin. A yes-man or a yes-woman denoted a weak character, a spineless, shallow individuality. But he had to take it and like it if he was going to have Audrey.

He wanted Audrey. That's why he swallowed and suppressed. Secretly he was disgusted with himself for doing so.

After the wedding they went to live in a cottage close by where Audrey's mother lived. Audrey's mother came over every day. She made suggestions; she issued commands. The dining room should be

He threw her hat, parasol and handbag out the door after her.

done in blue, the living room furniture was atrocious, the bedrooms were cold and barren. Everything should be changed. It was.

Sam ground his teeth and said nothing. And when he tried to sell a building lot to a bridal couple they weren't very impressed. They grunted and stalled and said: "Huin. Well, we'll talk it over." And went home.

Sam was wild. He'd never let a prospect walk out on him like that.

It happened a second time and a third. It began to look as if Sam's business were going to pot.

Three months passed. Sam's business was on the brink of disaster. He had not sold a single piece of property since his marriage. He began to wish that he didn't love Audrey, that he could stop loving her.

HE returned home one evening to find that Mrs. Gardener had spent the afternoon with Audrey. She had come over for a purpose. The purpose was to rearrange and do over the small room off the living room Sam used for an office and study. Every other room in the house reflected the personality and ideas of Audrey's mother. The study had been left until last.

Sam stood on the threshold and stared. His desk had been moved. Papers which he had left on top of it were swept into the waste basket. Pink drapes hung from the windows. The wall was decorated with a picture of a cherub. There as a floor lamp with pinkish frills hanging from its shade.

Slowly, then more rapidly a fierce anger mounted in Sam. Sane reasoning fled from his brain.

He whirled. His eyes fell on the triumphant, pompous countenance of Mrs. Gardener. He raised a trembling forefinger and pointed it at her nose.

"Get out!" he said, his voice like a threatening wind sweeping down from the mountains and growing ever louder. "Get out before I break your domineering neck!"

Mrs. Gardener gasped. She started to speak.

"Get out!" roared Sam. "Get out! Do you hear?"

Apparently Mrs. Gardener heard. She gasped again, but made no effort to speak. Instead, her eyes wide with apprehension, she backed toward the door and disappeared, forgetting her hat, parasol and handbag. These items, however, overtook her as she was sprinting down the walk.

Sam banged shut the door and leaned against it, breathing heavily. Slowly, very slowly the significance of what he had done struck home. He had lost Audrey (and he loved her) but there was a warm glow of satisfaction inside of him.

Audrey stood in front of him. Audrey said: "Well, my goodness, it's about time you showed a little gumption. I had begun to think I'd married a freak. I mean, a man without a spine!"

The next week Sam sold [illegible] house lots.

—Mrs. J. W. McGinnis went to Lincoln Tuesday where she planned to remain for a time with Dr. and Mrs. Kenneth McGinnis.

SHORT STORY

Over The Counter

By Richard Hill Wilkinson

3-Minute Fiction

DALA WAS thinking of Bill when the young man with the mustache leaned over her counter. Kate Holland had said that she had seen Bill and Reba Ellsworth dancing at Sutton's. Kate was a gossip, but Bill had certainly been acting strangely of late.

"You're Miss Scott, aren't you?" the young man said.

Dala glanced up at him and then gave her attention to her switchboard. "Empire Hotel," she said into the receiver. "Mr. Ricker? Just a moment, please." She plugged in. "You must be psychic," she said to the young man. "Or did you inquire of one of the bellboys?"

The young man looked surprised. "Neither. The clerk told me."

"And now you're going to tell me, I suppose, that you just bought this hotel and unless I go out to dinner with you tonight, I'm fired."

"You're quick," said the young man.

"It's a good line, mister, but I don't like traveling salesmen. Besides, I'm busy—Empire Hotel?"

When she looked up again the young man had gone. She was a little surprised. Usually they didn't give up so easily.

The telephone was ringing when she turned the key in her apartment door at 6:10 that evening. It was Bill, of course. "Hello," she said, trying to force usualness into her tone.

"Thanks a heap," said Dala. "I'll remember you in my prayers."

"Remember me?" said a voice. "I'm the man who bought the hotel."

"Like a bad penny," Dala said. "Or didn't you understand me?"

"Just called to assure you that your job is safe," the voice told her cheerfully.

"Thanks a heap," said Dala. "I'll remember you in my prayers." She hung up.

Bill didn't call that night. No one did. Dala spent a lonesome evening. She was almost glad the next day when the young man with the moustache appeared.

"By the way," he grinned. "You're supposed to give out information, aren't you?" She admitted it by nodding, at the same time droning her usual "Empire Hotel" into the mouthpiece. "Then what's your name?" he asked.

She swung around to face him, but somehow decided against the retort that rose to her lips. "It's Dala," she said. "But calling me Dala won't help."

"Thanks. Mine's Johnny."

DALA was returning from lunch when she ran into Bill. He was in a hurry. Or said he was. He only stopped for a minute.

The realization made her kind of sick at heart. No matter whether you loved a man or not, it was something of a blow to find out he was two-timing you.

She jumped when the young man with the moustache spoke into her ear. "I die hard," he grinned. "There's still tonight. And I promise to be good."

Dala looked at him and thought of Bill. "All right," she sighed resignedly.

They had dinner at a restaurant where Dala hadn't eaten before. She liked the place and wondered what Johnny did for a living.

Two nights later Johnny took her to a show and later to a night club. It was then she began to wonder about him.

He regarded her in surprise when she put the question. "But, I've already told you. I'm the man who bought the Empire. I thought you knew."

She said nothing until they were in the lighted hallway of her apartment house.

"Now tell me," she said, looking at him. "Tell me again."

He told her and suddenly the floor seemed to give away beneath her. She turned, but he caught her hand. "What difference does it make?" he pleaded. "I knew you didn't know."

She put her hand over his mouth. "Don't say it. The answer is yes. It's a terrible shock. You see, I've just recovered from being made a fool of by one man. And now this—"

"This, he told her gravely, "is different. We'll make it different. Shall we?"

She nodded.

A Sunday afternoon caller of Mr. Jurzinski was Sam Wiberg. On Monday afternoon, Mrs. Lew Wegrzyn was a caller of Mr. Jurzinski.

Senator Butler, Ord Friends, Visit Sunday Afternoon

Senator Hugh Butler spent a few hours in Ord Sunday afternoon making what he termed a "social call" and talking to a few friends, who had known only a few hours previously that he was coming. The senator had planned to go to Cambridge early Sunday to visit his farm there, but due to muddy roads found he would be unable to drive to the farm from the Cambridge airport. Instead he came to Ord to have Sunday dinner, and left here for Norfolk where he visited friends before returning to Omaha where he boarded an airliner for the return trip to Washington, D. C. The senator came here in a plane piloted by Chris Abbott, Hyannis banker, and was accompanied by his secretary, Miss Martha Bain. The trio were guests of Mr. and Mrs. C. J. Mortensen while in Ord. Above is the senator discussing issues of the day with Mr. Mortensen, Mr. Abbott, Hugh Carson and Dr. F. L. Blessing.

The Big Bores

In the United States there are twenty-eight railway tunnels exceeding one mile in length. Six are in California; three are in Washington State; two each are in New York, Montana, Maryland, Virginia and West Virginia; and there is one each in Colorado, Massachusetts, Illinois, Wyoming, Nevada and Oregon. Two others link New York and New Jersey, and one links Michigan and Ontario.

Barnyard Cafeteria

A cafeteria, with appropriate trays, has been designed for the feathered tribe of the barnyard. Roy E. Floch, Anatone, Wash., has designed a long counter containing trays for food, which is doled out sparingly from an overhead hopper. Baffle boards prevent fussy fowls from flicking their portions over the floor and wasting it, according to National Patent Council.

Feathered Weathermen

A number of birds, including the owl and cuckoo, are very sensitive to changes in the weather and often begin calling when the sky begins to be overcast. Though they are responsive to such changes, and may notice them even before a human, this should not be regarded as an ability to prognosticate the weather.

Life Into Art

Rubens' second wife, Helena Fourment, and one of their children, were probably models for the lovely painting of "Venus and Adonis". On easy terms as painter and diplomat with Europe's rulers, Rubens painted such historical portraits as "Archduke Ferdinand". Even his religious scenes, such as "The Ildefonso Altarpiece," seem to have a pagan joyousness and made use of contemporary beauties and the artist's own children for models.

Pedestrians Fare Better

Pedestrians in Illinois fare much better today in traffic than they did 10 years ago. In 1989, 991 pedestrians were killed by motor vehicles but in 1949, only 564 were killed. In spite of the fact the motor travel has increased more than 35 per cent auto-pedestrian accidents have steadily inclined. Illinois officials attribute the decline to successful application of the principles of engineering, enforcement, and education.

Old California

A picture of a period when the Oakland-Berkeley area was part of a large peninsula, Walnut Creek was under the sea and the Berkeley area barbored violent volcanoes, emerged from a paper by U.C. scientists read recently before the Cordilleran section meeting of the Geological Society of America.

Have You Lost Anything?

Have you lost an article that is of value to you and worth spending 50 cents on for its return?

Do You Want Anything?

Is there something you want, and don't know where to get it? Is it worth spending 50 cents to find out?

Anything To Sell!

Have you anything to sell that is worth more to someone else than it is to you?

THEN USE THE

Classified Ad Columns of

The ORD QUIZ

North Loup

MRS. ETHEL HAMER
Quiz Representative
North Loup

Mrs. Olive Vance, Mrs. Elsie Vance and Mrs. Huldah Smith were Saturday afternoon bus passengers to Ord.

Mr. and Mrs. Peter M. Anderson of St. Paul will celebrate their golden wedding anniversary on Thursday afternoon, March 27, at the Methodist church parlors in St. Paul and are especially anxious to have their former Valley County friends and neighbors attend. Mr. and Mrs. Anderson began their married life in Valley county in the Pleasant Hill community and lived there and in the Union Ridge community until they moved to Howard county several years ago. Hours for the open house are 2:30 until 5:00 o'clock in the afternoon.

Charles Otto returned Saturday from Neligh where he had spent several days.

Mrs. Charles Otto spent Friday night in the Leonard Otto home.

Mr. and Mrs. O. L. Portis moved to their new home, the former Jess Waller place Thursday.

Mr. and Mrs. LaVerne Noyes and four children of Myrtle Point, Ore., were guests of his mother, Mrs. Frieda Noyes, from Thursday until Saturday. Saturday they went to Sutton to see Mrs. Noyes parents, Mr. and Mrs. Reuban Nolde. They plan to come back to North Loup the middle of this week for a few days.

Mrs. Margaret Gilmore went to Kearney Saturday to spend a few days.

Mrs. Harold Hoeppner, Idona Vodehnal and Carolyn Hamer accompanied Mrs. Tom Rogers and Lynn to Grand Island Saturday afternoon.

Card of Thanks—

I wish in this way to thank Dr. Lynn, Mr. Perry and the other nurses who were so kind to me during my stay in the Ord Co-operative hospital. I also wish to thank all who called on me while I was sick there.

Mrs. Victor Bogus.

Mr. and Mrs. Paul Goodrich, Ronnie and Judy were Sunday dinner guests of Mr. and Mrs. C. J. Goodrich.

Mr. and Mrs. John Burns of Grand Island were Sunday guests of Mrs. Burns' mother, Mrs. Huldah Smith.

Carolyn Brown of Omaha spent Saturday night and Sunday with her parents, Mr. and Mrs. Alex Brown.

Dean McClure of Omaha was arrested by H. W. Meyers for reckless driving March 11, and was fined $15.00 and $7.00 costs by police judge, W. J. Drawbridge.

Mr. and Mrs. Wendel Burdick of New York, are announcing the arrival of a new daughter, Ruth Ellyn, born March 8. Mrs. Burdick is the former Virginia Moulton.

Mrs. Jessie T. Babcock went to Lincoln Friday to spend a few days with the Edwin Babcock family.

Jerry Holmes, Clarence Brown and Sam Jensen who left two weeks ago for service in the air corps, are all stationed at Lackland air base at San Antonio, Tex.

The Legion Auxiliary met Friday afternoon at their hall and sewed carpet rags. It was decided to bake more cookies and pack and send them to other North Loup boys in the service. Mrs. Leslie Arnold and Mrs. Paul Jones were hostesses for refreshments.

Mr. and Mrs. Ernest Nurton were Sunday dinner guests of Mr. and Mrs. Claude Thomas.

Miss Myrtle Milligan of Grand Island and Mrs. Lenore Nichols of Taylor spent Saturday and Sunday with their brother, Don Milligan. Sunday other guests were Mrs. Hugh Clement, Mrs. Lou Stine and Mr. and Mrs. John Milligan and Mike.

The Men's Brotherhood of the Seventh Day Baptist church met at the church Sunday evening.

Mrs Elsie Vance, who is working in Arcadia, came home Friday evening and returned Sunday.

—Strand Theatre: Friday and Saturday, "Fort Worth," colored, Randolph Scott, David Brian, and Phyllis Thaxter. Sunday and Wednesday, "The Blue Veil," Jane Wyman, Charles Laughton and Joan Blondell. 51-1tc

Mr. and Mrs. C. J. Goodrich and Mrs. Merlyn Van Horn spent Saturday afternoon in Grand Island.

C. J. Goodrich is back on rural route number one after an enforced vacation because of illness. Paul Goodrich carried the mail while he was ill.

Miss Dixie Scott went to her home in Hickman on the Saturday evening bus.

About 100 interested farmers attended the meeting at the community building Thursday on soils and fertility. County Agent C. C. Dale was in charge of the meeting.

Sunday afternoon guests of Mrs. Ora Bohrer were her brother, Frank G. Arnold of Fullerton and Mrs. Fern Arnold of Hastings.

Mr. and Mrs. Clifton Clark and Mr. and Mrs. Lyle Sintek and children were Sunday dinner guests of Mr. and Mrs. Harold Fisher.

Mr. and Mrs. John Hill came last week from Boulder, Colo., and spent most of the week with Mr. and Mrs. Ray Hill. Mr. John Hill has recently graduated from the University of Colorado at Boulder.

Friday evening dinner guests of Mr. and Mrs. Ray Hill were Mr. and Mrs. John Hill, Dr. and Mrs. F. H. Christ of Arcadia and Mr. and Mrs. Dale Stine and Gregory.

Mr. and Mrs. Ray Hill were Sunday dinner guests of Dr. and Mrs. Christ in Arcadia.

Mrs. Tom Rogers and Lynn went to Litchfield Monday where they were overnight guests in the Don Matlock home.

Mr. and Mrs. George Butcher, Milton and Janice of Greeley were Saturday evening guests of Mr. and Mrs. Fred Bartz.

Mr. and Mrs. Fred Bartz, Mr. and Mrs. Roy Cox, Ronnie Goodrich and Deryl Cox were Tuesday evening dinner guests in the George Cox home in honor of Dennie Coxe's birthday.

Mr. and Mrs. Don Williams and his mother, Mrs. Dave McWilliams, all of Omaha were weekend guests of the Ralph Sperling family. Elsie Morrow of Scotia was a Saturday night and Sunday guest in the Sperling home also.

Mr. and Mrs. August Kriewald were given a surprise Sunday in honor of their 35th wedding anniversary when relatives came to their home with well filled lunch baskets. Dinner guests were Mr. and Mrs. Wm. Barnes and two children of Grand Island, Mr. and Mrs. Bud Kriewald, Mrs. Charlie Kriewald and Ronnie, Mr. and Mrs. Arthur Jensen and Mr. and Mrs. Bill Schauer and family. Afternoon callers included Mr. and Mrs. John Kriewald, Mr. and Mrs. A. L. Willoughby, Mr. and Mrs. Ernest Nurton, Mr. and Mrs. Harvey Barr, Miss Lola Fuller, Mrs. Emma Bridge, Mr. and Mrs. Carl Stude, Mr. and Mrs. Claude Thomas and Mr. and Mrs. Carroll Thomas, Mrs. Murray Cornell and Rev. and Mrs. J. Arthur Miller.

Mr. and Mrs. Charlie Leach of Central City were Monday morning callers on Mr. and Mrs. Roy Williams. They were on their way to Ord.

Mrs. Lula Manchester came from Grand Island Saturday night and is spending the week with the Dale Milligans.

Phyllis Cummins came from Ord Friday to spend the weekend with the Comfort Cummins family.

Fortnightly club met Wednesday afternoon at the home of Mrs. J. Arthur Miller with Mrs. Melvin Hackel as assistant hostess. The lesson on heart diseases was led by Mrs. Charles Zangger. Officers elected for the coming year were Mrs. Chas. Zangger, president; Mrs. Cloyd Ingerson, vice-president, Mrs. Harold Hoeppner, secretary, and Mrs. Mervin Schudel, treasurer. Mrs. Frank Hackel was a guest.

Mr. and Mrs. Anton Jurzenski of St. Paul were Sunday afternoon lunch guests of Mr. and Mrs. Ben Sintek.

Mr. and Mrs. Ben Sintek spent Saturday afternoon in Grand Island.

Mr. and Mrs. F. J. Schudel entertained their dinner-bridge club Friday evening.

N. L. School Notes

High school dramatic students will go to Shelton Friday, with their instructor, Mrs. Martin Dunklau, to enter the contest there. Idona Vodehnal will give a humorous selection, Judy Ingerson a dramatic, Jim Cook will give an interpretive oration and Martin Henry Markvicka will enter in poetry reading. The class will also present a one act play.

Clean up day, sponsored by the high school student council, will be held April 10. If you have any "clean up" jobs to be done, the high school students will be glad to serve you on that date.

The kindergarten class has been studying farms and have made a poster with a model farm on it. The first and second grades are also studying farms and besides a farm poster, have a model farm on their work table.

Linda Hawkes treated her classmates Friday for her birthday. On Monday Linda had her new birthday doll at school.

Fifth and sixth grade boys are making kites and soon the students will have a field trip and fly the kites, with the help of the girls.

Third and fourth grades had a field trip to the post office and the cheese factory last week.

Leonard and Donald Dethlefs are new students in the eighth grade. They come from the Nysted school near Dannebrog and the family is living where Mr. and Mrs. Bill Newman lived.

Patty Thorngate and Norma Markvicka made the March picture in the seventh and eighth grade room this month.

Three seniors, Carolyn Hamer, Dale Thompson and Gale Sintek took university regents exams on Monday.

Dennis Cox and Diane Knapp had birthdays last week and brought treats to the third and fourth grades.

Mr. and Mrs. Elva Goff of Loup City were Sunday dinner guests of Mr. and Mrs. Bob DeNoyer.

Sunday dinner guests of the Hubert Rice family were Mr. and Mrs. Melvin Bell and Lana of Chambers, Mr. and Mrs. Herbert Goff and Twyla, Clint and Raymond Richardson, and Mr. and Mrs. Herman Rice, all of Ord, and Mr. and Mrs. Elva Goff of Loup City called in the afternoon to see Mrs. Hattie Richardson, who is ill at the Rice home.

Mr. and Mrs. Bob DeNoyer entertained twelve friends at dinner last Monday evening in honor of Robert Kerr, who left Tuesday for Camp Carson, Colo., for reassignment in the army. He has been home on a 30 day leave after service in Korea.

The veteran's class taught by Donald Clement will present two excellent films Thursday evening at 8:00 o'clock, at the school house on farm feeding problems. Everyone interested is invited to attend.

Mr. and Mrs. George Ebernart were Sunday supper guests of Mr. and Mrs. Virgil Annyas.

Mr. and Mrs. Bud Beebe spent Friday in Archer with Mr. and Mrs. Ford Shirley.

Herman Knutzen went to Omaha Monday to consult a foot specialist. He is having a great deal of foot trouble and has been on crutches for several days.

Mr. and Mrs. Edward Hudson and two children were Sunday dinner guests of Mr. and Mrs. George Cox.

Alice Meyers was home from her work in the state university at Lincoln from Friday until Sunday.

Mr. and Mrs. Edward Hudson and two children were Sunday dinner guests of Mr. and Mrs. George Cox.

Alice Meyers was home from her work in the state university at Lincoln from Friday until Sunday.

Mr. and Mrs. Chas. Boldt and daughter of Grand Island spent the week end with the Clem Meyers family.

Mrs. Grace Jensen and children, Bennie Jennie, Mr. and Mrs. Donald Hughes and son of Loup City were Sunday dinner guests of Mr. and Mrs. Curtis Hughes of Arcadia in honor of their 39th wedding anniversary.

Dr. Bisgard came from Omaha Friday to assist in a major operation on Mrs. Harlan Palser at the Ord hospital. Mrs. Palser is a patient of Dr. Markley and has been very ill the past week but is some better now.

Mr. and Mrs. Dell Barber and Mr. and Mrs. Clair Barber and family were Sunday dinner guests of Mr. and Mrs. Carroll Swenson.

Guests over the week end in the Fred Craft home were Earl Whitney, Mr. and Mrs. Ray Killett, all of Pueblo, Colo., Mr. and Mrs. Dale Gibson and daughter and Bernice Whitney, San Lorenzo, Calif., Floyd Whitney, Portland, Ore., and Mrs. Edna Carney of Grand Island. They came at this time for the funeral of their mother, Mrs. Elizabeth Whitney, who died in California and was buried Saturday at Scotia.

OPEN HOUSE

Mr. and Mrs. Peter M. Anderson of St. Paul, Nebr., invite all their friends and relatives to Open House in the parlors of the Methodist church in St. Paul, Nebr., from 2:30-5:00 p.m., Thursday, March 27th in honor of their golden wedding anniversary.

Mrs. McCall Rites Held at Grand Island

Mrs. Kate Palser, Mrs. Stella Kerr, Mr. and Mrs. Carroll Palser, Mr. and Mrs. Paul Palser and Mr. and Mrs. Art Palser attended the funeral last Monday of Mrs. H. W. McCall, in Grand Island.

Mrs. McCall was formerly a resident of North Loup and Ord. She was formerly Mary Moody Palser and was born April 14, 1879, in Pocahontas, county, W. Va. She was married to Dr. Hugo McCall March 17, 1898 at Ord and for the past 32 years the family home has been in Grand Island.

Surviving Mrs. McCall are three daughters, Miss Maude McCall and Mrs. G. L. Downey of Grand Island, and Mrs. K. D. Baker of Jeanette, Pa., and one son, M. B. McCall of Grand Island; two brothers, George and William Palser of Big Springs, Nebr., and six grandchildren. Her husband died Oct. 3, 1946.

Funeral services were held at two o'clock Monday afternoon at the Assembly of God church in Grand Island, with the Rev. Harold D. Champlin officiating. Burial was in the Grand Island cemetery.

Sterner-Jorgensen

Miss Shirley Sterner, daughter of Mr. and Mrs. Arthur C. Sterner of Merna, became the bride of Steven Paul Jorgensen of North Loup, Saturday, March 8, in the First Methodist church in Columbus, Nebr. The six o'clock p.m. double ring ceremony was performed by the Rev. A. L. Embree.

The bride, attired in an aqua faille afternoon dress with white accessories, was attended by Miss Dixie Rae Scott of Hickman, Neb., who wore gray and pink shantung with black accessories.

The groom was attended by John R. Kerr of North Loup. The men wore dark business suits.

Mrs. Jorgensen is a teacher in the North Loup schools and was graduated from the Kearney State Teachers college, where she was affiliated with Zeta Alpha sorority. Following the present school year, Mr. and Mrs. Jorgensen will live on a farm near Shelton.

Clem Meyers, Jr. spent Monday in Grand Island.

Herbert Kendall of Kearney will be guest speaker at the father-son banquet Friday evening at the Methodist church. Mr. Kendall is lay leader of the Nebraska Methodist church.

Mr. and Mrs. Howard Anderson and Mr. and Mrs. Loren Burton spent Sunday in Central City and Grand Island.

Walter Thorngate, Jr. who is working in Grand Island, spent the week end at home.

Lester Leonard and Mrs. Fanny Sample were Sunday dinner guests in the Walter Thorngate home.

Sunday dinner guests in the Arthur E. Smith home were Mr. and Mrs. Bob Hatfield and Janice of Columbus, Mr. and Mrs. Maynard Smith and family of Grand Island and Mr. and Mrs. Bud Williams.

Mr. and Mrs. Charles Davis and daughter and Mrs. Donald Haught of Grand Island were Saturday and Sunday guests of Mrs. Ruth Haught.

Mr. and Mrs. Bill Earnest and Dale drove to Merriman, Nebr., Saturday and spent Saturday and Sunday with Mr. and Mrs. Ernest Baum of Memphis and Mr. and Mrs. Vernon Merriman of Lincoln.

Dr. and Mrs. Henry Sole and Mrs. Maude Sole of Denver arrived Thursday evening at the John Edwards home. The Colorado people and Mr. and Mrs. Edwards and Mrs. Leonard Edwards were Friday evening guests of Mrs. Mina Sorensen in Ord. Dr. and Mrs. Sole went on to Geneva for a few days and Mrs. Smith stayed in the Edwards home. They returned Tuesday and went on to their home in Denver.

Coach Donald Jones went to Lincoln Wednesday evening to attend the state basketball tournament. Mrs. Jones went down Friday evening and they spent the week end in Lincoln, returning Sunday evening.

Mervin K. Meyers, son of Mr. and Mrs. Harry Meyers of North Loup, left San Francisco, Calif. in January and is in Japan now.

Mervin enlisted in the navy last September. He is stationed on the Carrier "Phillipine Sea," and will leave Japan for the coast of Korea soon. Letters from home will be appreciated. Adress to Mervin K. Meyers, S.A. 318-88-86, U. S. S. Phillipine Sea, C. U. 47, care Fleet Post Office, San Francisco, Calif.

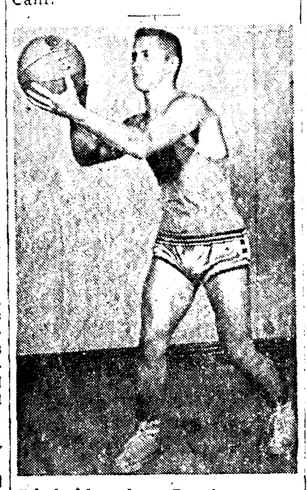

Dick Hawkes Best on North Loup Team

North Loup's basketball team, which otherwise had little claim to fame, enjoyed having a stellar player in the person of Richard Hawkes, who was picked for utility man on the all-tournament team by Charlie Winkler, of the Ravenna News, who covered all district tournament games. "The North Loup sharpshooter scored 24 points against Taylor . . . had he been playing on a stronger team —could have come in for some high honors."

Mrs. Steve Jorgensen was a guest of honor at a faculty meeting at the school house Thursday evening and was presented with a nice gift. Cake and ice cream were served.

—See our "Feature Lock" diamonds. Muncy's. 23-tfc

Seventh Day Baptist Church
F. D. Saunders, pastor

Christian Endeavor and Junior C. E. at 3:15 p. m.

Bible class in the parsonage Wednesday evening at 8.

Sermon topic next Sabbath morning, "The Lord's Prayer," the third in a series of five leading up to the Resurrection season.

The choir will present the cantata, "From Cross to Crown," on Sabbath day, April 12.

On April 18, Rev. and Mrs. Ronald Hargis will arrive to spend some time in our midst to study methods of Sabbath school work and suggest ways of improving our set up.

—Mr. and Mrs. Dyke Hinze and family of Spalding visited Mr. and Mrs. A. A. Ringlein and family Sunday.

—Mr. and Mrs. Harold Klinginsmith and Kathy spent the week end with Mr. and Mrs. Max Klinginsmith in North Loup.

Cushing Wins Volley Ball Tournament

Cushing won the trophy for first place in the invitational girls volley ball tournament played Tuesday afternoon and evening at North Loup. Runner-up was Wolbach and third place went to Elba.

The tournament opened with a game between Arcadia and Elba, with Elba winning 47-12. Second game was between Ashton and Wolbach, and Wolbach was ahead in that game 70-13. North Loup won over Spalding academy 73-12.

Cushing and Palmer played in the afternoon in a very close game, at the end of the game they were tied 30-30 and a five minute overtime play gave Cushing 37, Palmer 31.

In the semi-finals, Elba and Wolbach played, the final score being Elba 18, Wolbach, 42. Cushing beat North Loup 48-21. In the evening games, Elba and North Loup played with Elba winning 35-18.

Cushing has not been beaten all season, but Wolbach and Palmer both gave them a good battle.

Volley ball is comparatively new in schools in this territory, but is arousing a good deal of interest as a competitive sport for high school girls.

Girls in North Loup are coached by Mrs. Donald Jones, seventh and eighth grade teacher. A large crowd of visiting fans came to the tournament with their teams.

—Dr. and Mrs. J. W. McGinnis learned Tuesday that a son was born that day to their son, Dr. Kenneth McGinnis and Mrs. McGinnis of Lincoln.

REAL ESTATE TRANSFERS
(Taken from County Records of March 13, 1952).

Deeds

Inez F. Lewin to Melvin C. Swanson and Elizabeth Ann Swanson. Pt. 36-17-16. Con: $1.00. Also, Pt. S½ 25-17-16.

William J. Novosad, etux to William P. Freeman, NW¼ 26-20-13. $16,000.00, $17.60 Rev. Also SW¼ 23-20-13.

Herman Baller, etux to Louis H. Ritz and Velma F. Ritz. Pt. SW¼, 23-17-16. Con: $4500.00, $4.95 Rev.

Joseph Wadas, etux to William J. Novosad and Agnes E. Novosad. SE¼ 22-20-13. Con: $7875.00, $8.80 Rev.

Raymond J. Cronk, etux to John T Meese and Velma A. Meese. Lot 8, Block 51, Ord. Con: $9000.00, $9.90 Rev.

George Benda, etux to Mary Benda. NE¼ 6-18-14. Con: $2800.00, $3.30 Rev

Hulda H. Smith, to Raymond Birch. NW¼ 16-17-13. Con: $3700.00, $4.10, Rev.

—Dr. W. R. Nay is in Ord on Tuesday and Friday at office of Dr. Zeta Nay. 18-tfc

—See our "Feature Lock" diamonds. Muncy's 23-tfc

Let us quote you the cost of Your Insurance
See Us For LOWEST RATES
Fire, Tornado, Hail, Lightning, Liability and Automobile Insurance
North Loup Valley Bank
Ray Hill Dale Stine
Insurance Agents
tfc

Feed and Seed your Lawn Now with Scotts . .

TURF BUILDER feeds grass to lasting beauty . . . Scotts SEED fills bare, thin spots with husky grass plants.

Top quality, 100% all perennial grasses in Scotts LAWN SEED makes the deluxe lawn at lowest cost. 1 lb - $1.50 5 lbs - $7.35

Lawns love TURF BUILDER. As little as 1 lb per 100 sq ft keeps grass healthy and sparkling. 25 lbs - $2.50 feeds 2,500 sq ft; Feed 10,000 sq ft - $7.85.

Noll Seed Co.
Ord, Nebr.

WARNING FARMERS

Much cribbed corn is spoiling now, inside the pile. Check yours now.

We have been about two weeks behind in our drying operations since November.

If you want any corn dried arrange with us now, and we will reserve time for your drying when needed.

Johnson Mill and Elevator Co.
North Loup, Nebr. Phone 32 or 14

U. S. Approved Pullorum Passed Hatches Every Wednesday

A Few Started Chicks Left

All Kinds of Poultry Remedies and Equipment

Cooper's Feed

STINE HATCHERY
Phone 54 North Loup

Helen Dress Shop

10 Day Clearance
Starting Friday, March 21

Better
Foundation Garments and Brassieres

Nationally famous Formfit and Warners. A "once a year" opportunity to replenish your wardrobe at a terrific savings!!

BRASSIERES—Reg. 1.50 value
Cotton, Nylon, Rayon Satins, White, Pink Black. Sizes 30 to 44. A, B, C, D cups. 1.19
Regular 2.50 values for 1.79
Regular 3.50 and 3.95 values 2.39

COMBINATION—Garments
Come in and be fitted to a garment that will do the most for your figure. For that new spring costume—Regular 15.00 to 18.50 values 10.98
8.50 values 4.98-to 12.50 values 7.98

• GIRDLES 8.50 Values 5.29 10.00 Values 6.29 12.50 Values 7.29

Hill Top Echoes

MARCH 21, 22

We have been meeting competition and giving Green Stamps. Competition can meet our prices but they don't give Green Stamps. From now on no Green Stamps on advertised Echoes.

Choice Star Minced Ham A small chunk or a large chunk 33c lb.		Bacon Squares 17c Lb.
Velveeta Cheese 2-lb. Box 89c	Butter-Nut Coffee 83c lb.	Feast Grapefruit Juice 23c lge. can
Jello 3 boxes 25c	All Soap Powders 28c box	Sardines Lge. Oval Can 21c

Juice Oranges 9c lb. | Fancy Apples, 2 lbs. 35c

Egg Customers—

If you elect not to take Green Stamps, we will pay 2c above market in trade for your eggs this week.

HILL'S TOP MARKET
North Loup, Nebraska

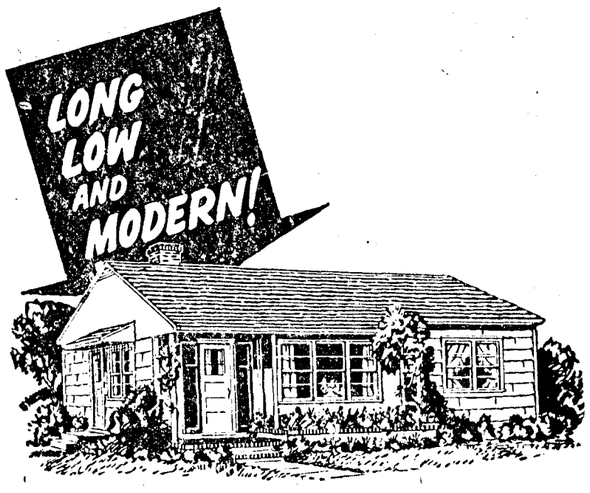

DESIGN NO. 5127
Five Rooms - One Story

A MAXIMUM OF GOOD LIVING IN AN *Economical* HOME

Here is a home design at its best. A skilled architect has taken a rectangular shaped the most economical type of house to build, and created a completely modern home design.

We will supply all lumber, millwork, plaster and hardware to build a home similar to above 24x34 for $2690.00.

If a full basement is desired the blocks, steel basement sash, and necessary cement to lay a cement floor and also footing for an additional $357.00.

All the material is of first class, the window frames are set up with windows fitted with weather stripping and toxic treated against decay.

You can have a carpenter or contractor of your choice build this at a very modest cost.

Feel free to call and discuss with us your building problems.

Sack Lumber & Coal Co.
Phone 33

ORD THEATRE

Ord Nebr.

Thursday, Friday, Saturday
March 20, 21, 22

DOUBLE FEATURE

Sunday and Monday
March 23 and 24

INTO THE WILD BLUE YONDER ROAR THE MIGHTY B-29s!

Tuesday, March 25
One Day Only

Czech Film

O. Korbelar

V hlavni roli filmu:

RUKAVICKA

Wednesday, March 26
One Day Only

Three Valley County Soldiers Meet, Hold Reunion, in Stuttgart, Germany

The following three men had the great pleasure of meeting in Stuttgart, Germany last February. All three had attended the same grade in district 29 in Valley county. All were inducted at different times and took training in different camps in the states.

The three men are from left to right:

Pfc. Frank E. Bruha US55077-927, Co. A, 321st Signal Battalion Corps, APO 107 c/o Postmaster, New York, N. Y.

Pfc. Frank E. Hulinsky US55-14916, Co. 8, 774th Signal Battalion, APO 403 c/o Postmaster, New York, N. Y.

Pfc. Robert G. Smolik US55-172575, 11th Machine Records Unit, APO 46, c/o Postmaster, New York, N. Y.

Pfc. Hulinsky and Pfc. Bruha are from the Geranium neighborhood while Pfc. Smolik is from Burwell. Pfc Hulinsky is stationed near Heidelburg Germany, while Pfc. Bruha and Smolik are located near Stuttgart.

Quiz Want Ads

Too Late to Classify

FOR SALE — 1948 G.M.C. truck, guaranteed A-1 condition. Complete with gravel box. Phone 317. 49-4tc

FOR QUICK SALE—80 acres improved 1½ miles west of Ord; 40 acres broke, 10 acres alfalfa, 30 acres pasture. REA. Residence, 2 blocks south of Catholic church, 5 rooms and bath, furnace and on sewer. EMIL R. FAFEITA, Broker, Ord, Nebr. 51-1tc

WANTED—A good home for 1 yr. old male Cocker spaniel. Mrs. C. W. Weekes. 51-1tc

FOR SALE - Palomino stallion, 3 year old. Gentle. Ph. 1812 or see Roman F. Augustyn. 51-1tp

VISIT OUR LOT FOR VERY CLEAN USED CARS
1949 Ford Tudor
1948 Dodge Deluxe Sedan
1948 Plymouth Deluxe Sedan
1946 Dodge Sedan
1940 Dodge Coupe
1947 IHC 1 ton pickup
If you need used farm machinery, See Us.
SCHOENSTIEN MOTOR & IMPLEMENT CO.
ORD, Nebr. 51-1tc

FOR SALE — Sweet clover seed. Cleaned and has a 94 test, 16c per lb., Ph. 247R1. Don Waterman. 51-1tp

FOR SALE — Two front axles. Call N 209, Burwell. 51-1tc

FOR RENT OR SALE—My small place one mile north of Ord. Would consider family to live on premises and do chores. Also have for sale AC power take-off side delivery rake, out two seasons. Case tractor used one season. S. C. Case, 1942; John Deere Model A, 1948, cultivator and lister; one International tumble plow. Ph. 1031, Joe Ulrich. 51-1tp

SEED CORN—We have a few extra bu. of Select Grade, High Germinating, Quick Drying Carlson Champion Hybrids. William Moudry, D. E. Troyer, Phone 131 or 265, Ign. Pokraka. 51-6tc—52-2-4-9-10

NOTICE

My shoe shop will be closed until further notice.
Golka Shoe Shop
51-2tp

Bass Striking Now in Bayous Near River

It takes a rabid fisherman to brave the variable March weather but Jess Kovanda is that kind of a fisherman and in the past few days, fishing between rain and snow squalls, he has taken four nice bass from the bayou east of Hardenbrook dam. They have weighed about 2½ pounds each. A casting rod and artificial bait took the fish. Carp, suckers and an occasional catfish are being caught in river and creeks now.

—Mr. and Mrs. Lowell Jones went to Omaha Tuesday on a business trip.

—Mr. and Mrs. Orin Kellison were in Lincoln Monday.

Omaha in Top Spot; Market Steady, Lower

Omaha celebrated St. Patrick's day with a livestock run that topped all the major markets. Salable supply totalled nearly 31,000.

But marketwise there was little to celebrate in Monday trade.

Fat cattle sold unevenly steady to 50c lower, bulk of slaughter steers and yearlings $28.00-$31.50, better steers $35.00-$36.50, quotable top $39.00 or above. Plain killer cattle sold down to $26.00, odd head under that. Better steers with weight included 1425-pounders at $35.50, 1300-pounders at $36.00.

Best heifers in the run were 970-pounders at $33.75.

Cows sold steady to 25c off, some sales 50c lower, canners and cutters $16.00 to $20.50, most sales $17.00-$20.00; beef cows to $24.00, odd head $25.00. Bulls broke 50c-$1.00, bolognas to $26.50, odd head $27.00, beef to $25.00 but some good ones stopped at $24.00. Vealer top held at $35.00. Stocker and feeder trade was steady.

Butcher hogs sold 25 to mostly 50c lower, 180-360-pounders $14.50-$17.50; sows weighing 270-550 at $12.50-$15.25; stags at $10.50-$13.00.

On the market from this area were the following:

Thomas J. Smyth, 22 hogs, wt. 232, $17.75.

B. J. Podraza, 46 hogs, wt. 332, $15.50.

John Pritchard, 12 steers, wt. 1,061, $34.00.

Frank Pfeifer, 8 steers, wt. 1,055, $32.50.

George Rankin, 25 steers, wt. 1,098, $34.25.

Edgar Roe, 27 hogs, wt. 298, $16.00.

Dramatic Class To Kearney

Members of the Ord High school dramatic class, taught by Mrs. J. A. Kovanda, will go to Kearney on Thursday to enter the district contest. However, it was decided by both the teacher and Supt. C. C. Thompson that no public programs will be presented by the class locally, as had been planned earlier.

Chris Beiers Bowls 191 Game in League

Best individual game in the Booster league on the St. Paul alleys last week was bowled by Chris Beiers of Ord, with 191, as a member of the Ord Farmers team, but in spite of his performance the Ord Coop Oil team, league leaders, took two games from the Farmers to hold their lead with a percentage of .617. They have won 50 games, lost 31.

High individual series went to J. Worrell of the Legion Greys, with 533. The Nowak Propane team is now in second place with a .561 average with Peterson Motors in third with .556.

Sgt. 1 C Donald D. Elshire is one of three brothers who are the sons of Orville Elshire of North Loup, himself a veteran of World War I, who fought in World War II. And this young man served not only in World War II, but also in the Korean conflict.

He is making the army his career and has but 11 years to go before he can be discharged. Enlisting when 18, he will be only 38 years of age when he is mustered out. At the present time he is serving in recruiting duty in Omaha. He comes to North Loup occasionally and was back last fall to assist with the harvest.

In World War II he and his brother were in different armies, but were often close together. Of the two other boys, one, who was wounded twice, Earl Owen, is in the forestry service on the west coast. The other son, Ellsworth, works with diesel engines on the east coast.

The picture shows him as a private in World War II, being congratulated by Brig. Gen. M. Devine, commanding general, 8th Armored Division, 9th U. S. Army following his receipt of the silver star medal at Serimony in Germany. He received the award of gallantry in action against the enemy in Germany.

In Korea, Sgt. Elshire received distinction for being one of four men who took a .50-caliber machine gun, which none had ever fired before into a rice field, uncrated ammunition, read the instructions, and fired steadily for several hours, until the enemy had been pushed back up the hills to the rear of the command post. The unit then moved forward, leaving the mopping-up operations in that area to rear troops.

Sometimes Sgt. Elshire talks over the radio in his recruiting duties. He admits he is more frightened then than when in actual war.

Got His Deer

Callers in the Quiz office Wednesday morning were Mr. and Mrs. Joe Hybl, who at one time lived near Ord, and now have a home in Grand Island. Mr. Hybl had with him a picture which showed his hunting prowess, a deer which he shot near Staples, Minn., while visiting in that state last fall.

While in Minnesota, he and Mrs. Hybl were guests of Mrs. Hybl's brother, Emil, in Browerville.

Mr. and Mrs. Hybl were overnight guests Tuesday of Mr. and Mrs. Victor Kerchal. They also stopped in North Loup where they visited at the home of Mr. and Mrs. Paul Jones, enroute to Grand Island.

Arcadia Reports

Mrs. Ella Baird, chairman of the Red Cross drive in Arcadia, said Tuesday that so far $185.00 had been raised in answer to roll call in her territory. The solicitation was not finished yet.

North Loup has not been heard from.

Soldier Home

S-Sgt. Roger Dahlin, who is stationed in Oklahoma City, spent from Saturday until Wednesday on his furlough, with his parents, Mr. and Mrs. Albert Dahlin.

Feeding Grain

With road conditions as they are feeding grains are not coming to market in any quantity. While this situation exists there is all the more reason to feed a good Hog Supplement and a good Molasses Feed to your cattle in the feed lot. We will quote you a very close price on both Hog Supplement and Molasses Feed. We carry a good supply of them at all times. Also when in need of grain for feeding purposes we would be glad to figure with you on this delivered to your farm.

Seed Grain

Certified Nemaha and Cherokee Oats. Also both of these varieties in non-certified seed. This seed is all recleaned and tested and in good bags. Then we have Western Nebraska Spartan Barley and Plains barley. We believe that there is a definite shortage of good seed barley. Perhaps oats will be plentiful, but there is a chance that it may be well sold out by planting time.

Legume Seeds

Local grown alfalfa seed is getting very scarce but we do have good hardy western grown alfalfa seed. Hubam and yellow blossom sweet clover is fairly plentiful but white blossom is very short.

Grass Seed

Brome Grass, Crested Wheat, Intermediate Wheat Grass, Red Clover, Alsyke Clover, Ladino Clover, Reeds Canary Grass. All of these are carried in stock.

"It Pays to Buy from Noll."

NOLL Seed Co. *Ord*

SALE ON CHICKS

$2.00

Discount per 100 on started chicks. One week and 2 weeks old. While they last. From sturdy, pullorum free flocks.

FREE

A five gallon water fountain valued at $5.00 with each order for 500 day-old chicks.

Williams Hatchery

Burwell, Nebr.

25 Registered Herefords

Saturday, March 22

15 Registered Hereford Bulls, yearlings to 3-year-olds; 10 Hereford Registered Heifers, yearlings.

150 head of stock cattle, consisting of yearling steers, steer and heifer calves and springer heifers will be sold following registered stock.

Sale Starts at 1:00

Ericson Livestock Market

Ericson Nebr.

Burwell Livestock Market

Friday, March 21

If the weather permits we will have a large consignment of good quality cattle at our regular weekly auction this Friday. Have one consignment of 36 head of choice Black Angus steer and heifer calves from one farmer; another farmer sending in 28 head of Hereford calves; 38 head of choice Hereford calves from one rancher; 10 head of Hereford and Shorthorn yearling steers from Greeley County.

1 Black Angus registered bull, 3 years old, an extra good one.

10 head of Hereford yearling heifers and several calves from one consignor.

Several head of registered Hereford bulls.

Several head of milk cows.

Some fat cows, mixed steers, feeder cows, Hereford stcok cows, baby calves and other cattle.

Also a large run of fat hogs and sows. Some brood sows, several boars and some good thrifty feeder shoats and pigs.

12 to 15 head of horses, including several well broke saddle horses.

International F12 tractor mower, good shape; 4-wheel trailer with rack; some other farm equipment.

Next Friday, March 28, we are selling 10 head of choice registered Hereford bulls for Mr. Emil Doehling. These bulls are Baron Domino and WHR breeding, ages from 1½ to 2 years old.

Burwell Livestock Market

Sale Every Friday

Thomas, Covey & Donner, Auctioneers

Ord Livestock Market

Announces Its Offering for the Regular Weekly Sale

For Saturday, March 22

The market was steady to strong on all good cattle last week, but the common kind were cheaper. Pigs were strong and the demand continued active until the close. Roads and weather permitting, this week's offering will line up as follows:

200 HEAD OF CATTLE

65 head of bucket calves
55 head of mixed yearlings
8 cows with calves at side
22 head of cutter cows
12 head of fat cows
6 head of milk cows
10 yearlings, extra good, that have had some corn
3 young Hereford bulls
3 heavy bologna bulls

145 Head of Pigs and Heavy Feeder Shoats

6 piggy gilts 4 sows with pigs at side

Several boars

Several miscellaneous articles will be sold starting at 12:45 p.m.

Special Dairy Consignment

Sells 8 p.m. Thursday, March 27

From Paul Rohlfsmeier comes a consignment of those good northern states dairy cattle, consisting of 70 head of calves of the Holstein, Guernsey, Brown Swiss and Shorthorn breeds; also 15 head of 2 year old heifers, same breeds. All of you know the quality of dairy stock consigned by this man. The sale will be held under the lights in our pavilion. Be there at 8:00.

ORD LIVESTOCK MARKET

Cummins, Bardick & Cummins, Auctioneers Ord, Nebr.

Fertilizer

Carload to be on track Thursday.
Special price if taken off car.

10-20-0 ..... Per ton **78.00**

Superphosphate ..... Per ton **42.50**

A few tons left for sale

OATS

No. 1 Extra Heavy White Oats, 40% Test. Carload on track Thursday.....Bu. **1.08**

Wayne Feeds

It Pays to Feed the Best

Another Carload on Track This Week

For That Extra Starting Power Use

Wayne Chick Starter
Wayne Calf Starter
Wayne Pig and Sow Meal
Wayne Tail Curler

Range Cubes

We have a few extra tons of Soybean Meal 41% Range Cubes on hand at a special price per ton.

Soybean Meal Tankage
Meat Scraps Bran Shorts
Salt Dairy Feed
Linseed Oil Meal Bone Meal
Swift's Mineral — Block or Bag

Steckley's Hybrid Seed Corn

We have your Seed Corn that you always ordered from us. Please take delivery as soon as possible. If in need of any extra seed corn we advise you to order now.

FARMERS ELEVATOR

Phone 95

SECTION TWO

THE Ord Quiz

The Loup Valley Region's Big Newspaper — "Read by 3,476 Families Every Week"

Established April, 1882 — THE ORD QUIZ, ORD, NEBRASKA THURSDAY, MARCH 20, 1952 — Vol. 70, No. 51

Comstock

MRS. RUBY HIGGINS
Quiz Representative

Mr. and Mrs. Leroy Wells entertained their Pinochle club Saturday evening, March 8. Guests were Mr. and Mrs. Leonard Almquist of Grand Island, Mr. and Mrs. Vernon Erikson of Ord, Mr. and Mrs. Eric Erikson, Mr. and Mrs. Ted Erikson, Mr. and Mrs. R. J. Stone and Mr. and Mrs. Calvin Treptow. Mr. Almquist received high score and Mrs. Treptow low score. Lunch was served at a late hour.

Mr. and Mrs. Lester Zimmerman attended the grade school operetta "Dreamboat" at the North Ward grade school in Broken Bow Tuesday evening. Their daughter, Wilma, had a solo part in the operetta. Wilma had been a guest at the home of Mrs. C. C. Luther since Sunday and returned home with her parents Tuesday evening.

Guy Lutman and L. F. Oxford were business visitors in Kearney Tuesday.

Mr. and Mrs. Jamie Riddle returned home Monday from Lincoln, where they had spent the past week with Mrs. Riddle's parents, Mr. and Mrs. L. L. Poe. Mr. Poe accompanied them home for a visit. Mrs. Poe still remains in serious condition in a Lincoln hospital.

Mrs. Edith Cleveland spent from Monday night until Thursday afternoon in Sargent at the home of her son-in-law and daughter, Mr. and Mrs. Tom McIntosh and Tommy. Mrs. Cleveland also consulted a dentist.

Joe Leul entered the Sacred Heart hospital in Loup City on Friday, March 7 and submitted to surgery Saturday morning, March 8.

Morris Fisher and Richard Kirkpatrick left Friday morning for Lincoln to attend the state basketball tournament. They were accompanied by Bill Kirkpatrick, jr. of Phillips.

Paul Smith of Sargent, Mrs. Myrtle Wait, Mrs. E. A. Haynes, Mr. and Mrs. Bill Marsh and Mr. and Mrs. Jake Drake were among those who attended the Legion and Legion Auxiliary convention at Broken Bow Sunday. Mr. and Mrs. Marsh and Mr. and Mrs. Drake also stayed for the banquet which was held at the Elks club that evening.

Mr. and Mrs. E. A. Haynes and George Haynes were business visitors in Grand Island Monday.

Mrs. Margaret Schwaderer was in Grand Island Tuesday on business and visiting relatives. Her son, Jimmie, accompanied her to Arcadia where he stayed with his grandparents, Mr. and Mrs. George Ritz. Dixie was an overnight guest of her cousins, Carolyn and Maxine Ritz.

Mrs. Wm. Kirkpatrick left on the bus Sunday morning for Grand Island, where she will attend the Grand Island beauty school.

Mrs. E. G. Stone was in Sargent Friday afternoon.

Mrs. Wm. Kirkpatrick and Larry and Mrs. Wm. Higgins were in Sargent Friday afternoon.

Mr. and Mrs. Robert Tvrdik and Karen Leul, Mr. and Mrs. John Wells and Mr. and Mrs. Leroy Wells and Steven were visitors at the home of Mr. and Mrs. Rudolph Hosek in Sargent Tuesday evening.

Mr. and Mrs. Glen Amos and Mr. and Mrs. Roy Brass of Sargent were Sunday dinner guests at the home of Mrs. Florida. Mr. and Mrs. H. V. Florida and Mrs. Wm. Higgins called in the afternoon.

Mr. and Mrs. Garland Bivens and family of Loup City visited at the home of his mother, Mrs. Olive Bivens Sunday.

Mr. and Mrs. R. J. Stone and Deborah were Sunday dinner and supper guests at the home of his parents, Mr. and Mrs. E. G. Stone.

The W.S.C.S. will meet Thursday afternoon at the home of Mrs. Willard Rosenfelt.

Mr. and Mrs. Wm. Higgins and Douglas were after church luncheon guests of Mrs. Edith Cleveland Sunday evening.

Mrs. Marguerite West entertained the Southside Birthday club at her home Tuesday afternoon, honoring the birthday of Mrs. Mary Bussell. The St. Patrick Day theme was carried out in decorations. Bingo furnished entertainment with Mrs. John Ochsner receiving first prize and Gladys Nelson, consolation prize. Lunch of birthday cake, ice cream, frozen berries and coffee was served.

Mr. and Mrs. E. G. Stone were Broken Bow visitors Saturday. While there Mrs. Stone visited with her sister, Mrs. Adeline Gray and her aunt, Mrs. J. B. Seeley.

Mrs. Wm. Higgins entered the Good Samaritan hospital in Kearney Tuesday afternoon and submitted to surgery Wednesday morning, March 19.

Mrs. Margaret Schwaderer, Dixie and Jimmy and Miss Marian Hovie were Sunday guests at the home of Mr. and Mrs. Erich Ritz and family.

Mrs. John Wells was hostess at a Stanley Party at her home Wednesday afternoon. In spite of the bad weather, twelve ladies were present. Mrs. Wells served lunch at the close of the afternoon.

Mr. and Mrs. W. E. Rosenfelt, Kathy and Carol Jean and Mr. and Mrs. Jake Drake drove to Cambridge Saturday and visited at the home of Mr. Rosenfelt's mother, Mrs. Lois Rosenfelt. Kathy remained for a two week's visit with her grandmother.

Mrs. Mae Harris of Torrington, Wyo. and Mrs. E. W. McClure of Merna arrived Saturday to spend some time visiting at the home of their sister, Mrs. Ruth Clark and Charles and their brother, Mr. and Mrs. Chas. Brown.

Mr. and Mrs. George Fisher entertained the following guests at pinochle Wednesday evening. Mr. and Mrs. George Wells, Mr. and Mrs. John Ochsner and Mr. and Mrs. Chas. Brown. Mrs. Brown and George Wells, held high scores and Mr. Brown and Mrs. Ochsner held low scores. Lunch was served at a late hour.

Mr. and Mrs. John Ochsner entertained at dinner Sunday, March 9, honoring Gerald Zulkoski, who left for the armed service Monday, March 10. Guests were Mr. and Mrs. Wm. Moudry, Leonard and Thelma of Ord and Mr. and Mrs. Casper Zulkoski, Gerald and Alice Ann.

Mrs. Lottie Fretz went to Hastings Saturday where she will spend some time visiting at the home of her son-in-law and daughter, Mr. and Mrs. George Shrader. Mrs. Shrader went to Comstock after her mother.

Mr. and Mrs. John J. Pesek were Sunday dinner guests at the home of Mr. and Mrs. Frank Visek.

Mr. and Mrs. Ernest Kotre of Sargent visited with Mrs. Anna Tvrdik at the Bob Tvrdik home Tuesday evening.

Mrs. Hall Shepperd was hostess to the Mizpah club Wednesday at her home. Ten members were present. Mrs. Mabel Baker of Ogden, U., Mrs. George Shepperd and three daughters, Mrs. George Fretz and Mrs. Virginia Marsh were visitors. A delicious dinner was served at noon. The ladies embroidered tea towels for the hostess. It was voted to give $3.00 to the Red Cross.

Mrs. Randy Brecken returned home Wednesday morning after spending the past week or ten days at the home of her daughter, Mrs. Bruce Covey and Mr. Covey at Ord.

Mrs. Art McIntosh, Edith, Ethel and Erin Rogers returned home Monday evening from Hastings, where they had visited Mrs. McIntosh's daughter and the three children's mother, Mrs. Olive Rogers.

Mr. and Mrs. Tom Gill and Peggy of Omaha were week end guests at the home of Mrs. Gill's parents, Mr. and Mrs. Frank Janulewicz and children.

The Legion Auxiliary met Tuesday evening at the home of Mrs. E. A. Haynes with eight members present. Virginia Anderson and Jeannie Hovie reported that $60.76 had been collected for the March of Dimes. Jean Marsh was appointed to contact Supt. P. L. Christensen regarding an essay contest and plans were also discussed about sponsoring and financing a girl for Girls State. Mrs. Haynes was placed in charge of this project. A blessed event gift was given to Mrs. Eric Erikson. Tickets were for sale to the county convention. Mrs. Haynes will attend from Comstock. Lunch was served to members and four Legionnaires.

Mr. and Mrs. John Stone of Omaha were visiting relatives and friends in Comstock Tuesday and Wednesday.

Mrs. E. A. Haynes and son, George, E. G. Stone and son, Richard, and V. Krikac, jr. were business visitors in Broken Bow Wednesday.

Methodist Church
Rev. Merle Zook, minister
Sunday school 10 a. m.
Evening worship 7:30 p. m.

Church of Jesus Christ
R. L. D. S.
Sunday school 10 a. m.

Local News

—Joe Golka went to Loup City and St. Paul Friday morning for a visit with his children and planned to be gone several days.

—Mrs. Bernice Hiner has spent some time in Scotia of late, caring for her mother, Mrs. Louie Halm, who was ill.

—Mr. and Mrs. J. L. O'Halloran and family went to Omaha Friday where they spent the weekend.

—Leota Crosby, who teaches in Minden, was an incoming bus passenger Friday afternoon. She came to spend the weekend here, in celebration of her mother, Mrs. Marion Crosby's birthday.

Personal
To Women With Nagging Backache

Nagging backache, loss of pep and energy, headaches and dizziness may be due to slow-down of kidney function. Doctors say good kidney function is very important to good health. When some everyday condition, such as stress and strain, causes this important function to slow down, many folks suffer nagging backache—feel miserable. Minor bladder irritations due to cold or wrong diet may cause getting up nights or frequent passages.

Don't neglect your kidneys if these conditions bother you. Try Doan's Pills—a mild diuretic. Used successfully by millions for over 50 years. It's amazing how many times Doan's give happy relief from these discomforts—help the 15 miles of kidney tubes and filters flush out waste. Get Doan's Pills today!

Open House

In honor of the 25th wedding anniversary of Mr. and Mrs. Howard Bodyfield, Open House will be held at their home on Sunday, March 23, from 2:00 to 5:00 p.m. No gifts.

Political Advertisement

In the Presidential Primary April 1

Vote for
U.S. Senator
Rob't. S.
KERR
DEMOCRAT
FOR
PRESIDENT

ROBERT S. KERR

The Mid-West's Favorite Son!
The Farmer's Fighting Champion!

- Kerr is a strong supporter of the administration's farm program and advocates price supports for farm products at 100 per cent of parity.
- He is one of the Nation's foremost leaders in the fight for flood control and the conservation and development of the natural resources of our country.
- He has taken the lead in fights for the development of public power, rural electrification and rural telephones, and on the books of the National Association of Rural Electric Co-operatives he has a 100 per cent record of favorable votes on REA legislation.
- Thanks to the work which Senator Kerr did in the Senate Finance Committee of which he is a member the new income tax law lets the livestock breeder treat his sales as capital gain.
- He is the outstanding spokesman for the Farm cooperatives of the Midwest.
- In opposing Republican efforts to cut appropriations for soil conservation, Kerr warned the Senate that with the Nation's population growing at the rate of 3,000,000 a year, the day when America can no longer feed herself is fast approaching.
- As governor and as Senator he has been an active supporter of the 4-H clubs, Future Farmers of America, Future Homemakers of America, and vocational agriculture program. He was invited to deliver the principal address at the last National FFA Convention in Kansas City.
- He initiated a state farm-to-market road program while Governor, and in the Senate, where he is a member of the Public Works Committee, he is on the sub-committee on roads.

KERR FOR PRESIDENT NEBRASKA ORGANIZATION, BERNARD J. BOYLE, CHAIRMAN

It's an Eye Opener!

PHILLIPS 66 GASOLINE
is packed with Hi-Test Energy!

● You can feel the difference, can't you, Sonny? The Hi-Test elements in Phillips 66 Gasoline help you enjoy *smooth* performance. Phillips 66 fires fast and evenly . . . provides easy starting and lively acceleration. And you save gasoline because Phillips 66 is blended to burn efficiently.

Along with all this, Phillips 66 Gasoline is *controlled* according to the season. Winter, summer, spring or fall, Phillips 66 is *right* for your car. Where else can you get so much for your gasoline dollar? Stop at stations where you see the famous orange and black Phillips 66 Shield.

Phillips 66

Hear Rex Allen and the Sons of the Pioneers on C.B.S. See your paper for time and station.

Lubricate for Safety every 1,000 Miles

Vernie Andersen's

Phillips "66" Service

An Hour With the Senior English Class

Let schoolmasters puzzle their brains
With grammar, and nonsense and learning,
Good liquor, I stoutly maintain
Gives genius a better discerning.
Let them bray of their heathenish gods,
Their Lethes, their Styxes, and Stygians
Their Muses, their Quacs and Quods,
They're all but a parcel of pigeons.
Toroddle, toroddle, toroll.
—Goldsmith.

To many the above doggeral will be very familiar, and they will laugh to themselves as they recall maybe the lines from "She Stoops to Conquer" by Oliver Goldsmith, often studied in the high school English assignments. Some will have forgotten the lines and wonder where they have appeared before, and some will think, and justly so, that the lines are just pure foolishness.

But the minds of the senior English class of Ord High school, taught by Mrs. Dorothy Kovanda, seemed to be most deeply interested in the whole play when visited on Thursday morning, and realized what the author was bringing out. So far can young folks go in four years, since it was but a week ago that the Freshmen class in English was visited.

Before the class settled down to their "reciting," if it is still called that, the teacher, trim and calm as usual in spite of the fact that the high school membership was depleted from the recent trip to Lincoln where many still remained, called attention to the various articles scattered about the class room. In one corner was a big hogshead, in another were several board boxes, on the bulletin board was a picture of Kenneth Kitts with a big "Wanted" sign, and in the back were sections of fireplaces. All of these she explained were parts of articles to be used in the various plays the dramatic class were preparing, and were stored in that room for want of a better place and also to be in readiness when wanted.

The class is using as their text book, "English Heritage," with various units. The study had progressed from the earliest literature known, that of the Anglo-Saxon, "Story of Beowulf," with studies in grammar the first few months of school. They had progressed through literature up to the present work under the unit of "Human Nature." In the study were units on trade and industry, social problems, weird tales, and lyric emotions. The units all encouraged creative effort.

Before the class began to read from the play, it was explained that this work was a work of satire with humorous trend, in which the author wished to bring out some of the evils of the day in which he lived, the 18th century. The students were made to realize the difference in that day and now, both in the language used and the form of the play, and yet how the situations had not changed too much even now. The play was compared in many ways to that of MacBeth, which had been studied earlier in the course and the differences noted.

After reading and discussing several scenes, the students were told to write their cards, which being explained meant to write their impressions gained during the period on small cards. These were collected later, and filed. In this way the class keeps up with the creative work, a part of the work expected of the young folks in the class.

The class had studied poetry earlier and had read much of it aloud. They had also written their own criticisms of some of the poems of the different authors, not studied in their book, and the writings of the students were entirely original. Some showed promise in their findings.

During the year, they write long papers and essays as part of the required work. They are given more time for this and the work has to be of a more excellent standard than the cards written from day to day.

There were 13 in the class. And since it was suggested in one class that there seemed to be talent for future bankers and income class computers, there surely could be future writers and thinkers sent out, and in not the too distant future from this class in Senior English.

(Aside, and with a whisper — perhaps in this class room is the writing brain that may produce, that holiest of holiest—dare we say it? — The Great American Novel—the one people have been waiting to be written.)

DANCES
Every Wed. and Sat.
OSCAR'S PALLADIUM

Harry Czarnek and His Orchestra
Modern & Bohemian
Saturday, March 22

Jess Gayer, his Hammond Organ Solovox, music as you like it.
Wed., March 26

In person direct from KMMJ
Joe Lukesh and His Czech Masters
Saturday, March 29

Big Palladium Jamboree
With Kettleborough Orchestra
Squares, Polkas, Flying Dutchmen, Circles, Two-Steps and Latest Modern Tunes.
WEDNESDAY, APRIL 2

Roller Skating Every Thursday
All Shoe Skates. Adm. 50c, tax included.
Meet Your Friends in Sargent

Dr. Holson Dies at Age of 82

Funeral Services were held on Friday afternoon from the Assembly of God church in Burwell for Dr. J. C. Holson, 82, pioneer dentist in Burwell and neighboring communities. The doctor died on Wednesday in the Burwell hospital after an illness of several months. Dr. Holson had retired from his practice and made his home in the Burwell hotel. One daughter, Mrs. Ruth Mahan, Watsonville, Calif., and one son, Donald, Lincoln, survive him.

Wants to See Quiz Again

A note from Maxine M. Hopperstad, who gives her address as 249 Ramona St., Pittsburg Heights, Pittsburg, Calif., requests a copy of the Quiz which contained the obituary of the late Jim Ingerson, who died in North Loup a short time ago. In part she says:

"I am a daughter of Mr. and Mrs. R. P. McCune, formerly of North Loup. My mother was a sister of Mr. Ingerson.

"I shall look forward to seeing a "Quiz" again. As long as I lived in southern California, I often saw it at the home of my brother, L. L. McCune, but now we are about 300 miles from his home. My father, "Rube" McCune, is still living at Long Beach, and I am glad to say he enjoys excellent health and is as young and chipper as ever."

Word From Mrs. Hanson

Friends have heard from Mrs. Emma Hanson, who left last week for Melford, Sask., Can., called by the illness of her brother, F. H. Kipling. Mrs. Hanson arrived on Saturday evening and found her brother still alive but very feeble. He was able to know her but could not talk.

Kenneth Clement in Play, "Street Scene"

Kenneth Clement, son of Mr. and Mrs. George B. Clement of Ord, is a member of the cast of the University of Nebraska's forthcoming theater production, "Street Scene" by Elmer Rice.

Performances of "Street Scene" will be given March 25 and 26 at the Nebraska theater in Lincoln.

Zlomke Honored

Five Nebraska Wesleyan University seniors have been cited for superior scholastic by election into Phi Kappa Phi, national scholastic honorary society. An Ord youth was one of the initiates.

He is Wayne L. Zlomke, son of Mr. and Mrs. Elmer E. Zlomke of Ord. He is a graduate of the Ord high school in 1948 and has been active in band, Blue Key, Kappa Kappa Psi, Plainsmen players, Theta Nu, and Y. M. C. A. He is affiliated with Phi Kappa Tau fraternity.

Passed Examination

Charles Beebe, of North Loup, a relative of Mr. and Mrs. A. J. Shirley, has passed his examinations into the armed forces and will leave when his call comes. He is employed in the Bredthauer store in Scotia.

Moore Infant Laid to Rest in Ord

Graveside services were conducted in the Ord cemetery Saturday morning by Rev. Keith Shepherd for John Robert, infant son of Mr. and Mrs. Robert Moore, of Fremont, who died soon after birth March 13. Mrs. Moore is the former Carolyn Romans, of Ord.

John Deere Day Crowd Tops 500 Wednesday

Orin Kellison, manager of the Kellison Implement Co., was host on Wednesday afternoon to about 500 people in the Ord theater, when the annual John Deere Day show was presented. Among the pictures were several that were of special interest to farmers, being of new machinery and how to use it. Another picture was "Oddities in Farming," "The March of Harvest Time" and "Voices of Experience."

The feature was "Galahad Jones" which showed a farmer's son who turned lawyer, and who thwarted the efforts of a big-time crook to profit from his political connections. Another was "The Big Payoff" which featured Tom Gordon, head of the memorable clan shown in other John Deere Day pictures.

POLITICAL ADVERTISEMENT

CHARLES C.
Warner
Waverly, Nebraska

Republican Candidate for
LIEUTENANT GOVERNOR
— Now Serving His Second Term

- University of Nebraska Graduate
- Served as State Senator
- Speaker of First Unicameral Legislature
- Breeder of Registered Cattle
- Member of Board of Managers of Nebraska State Fair
- President of Lancaster County Fair & Supervisor of Soil Conservation District
- Believes in Economy in Government
- Against unnecessary bureaus in the State House as we have the College of Agriculture and the North Platte Experimentation Station for research work
- Against signing a bill that is unconstitutional when Acting Governor
- No one can question his ability, courage, integrity and sincerity

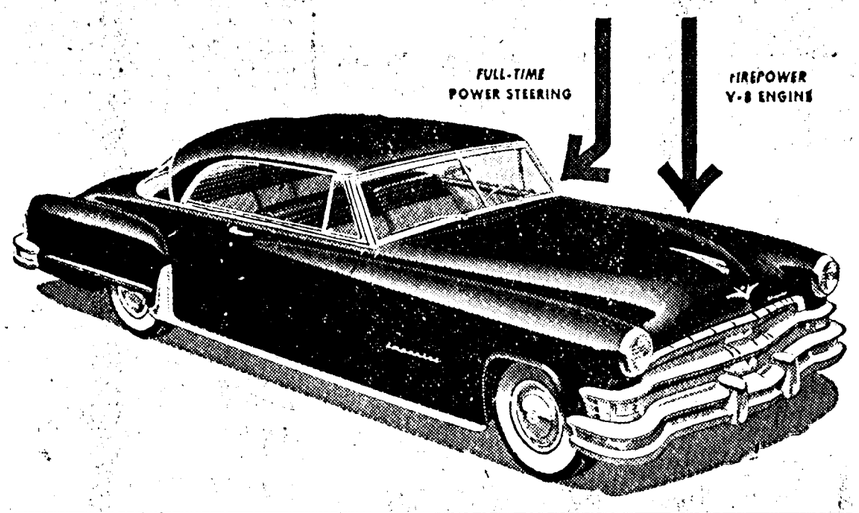

WHAT ARE TODAY'S FACTS ABOUT NEW CAR ENGINES AND POWER STEERING?

LAST YEAR Chrysler introduced its new FirePower V-8 engine, and America's first passenger-car full-time power steering. Both new ideas "took hold" in a big way.

Today, others are announcing "new engines" and "power steering" . . . but with some basic differences worth keeping in mind if you're buying a new car.

First: about "new engines." The fact is, a really new engine *design* happens only once in a great while. It did happen in the FirePower V-8. Its 180 h.p. was only incidental to its *basic new design*. Its key idea is a *hemispherical* combustion chamber, which makes even *non*-premium gasoline develop more usable power than other designs can get from premium fuel.

Only Chrysler engineering has so far mastered this *design*. Several cars do have some power increase, in terms of previous designs. The important fact is that FirePower is not a "warmed-over" engine, but *brand new* in performance, construction, and efficiency.

In *power steering*, too, there are basic differences. Chrysler uses hydraulic power, *always in effect*, to do two things. First, it does 1/3 the steering *work* as you turn the wheel. Second, we've cut the *amount* of wheel turn needed by over 1/3.

Parking or cruising, you get more and easier control than ever before. In sand, snow, or ruts, the hydraulic power is always there to keep the front wheels from "steering back" at you. You get the same amount and feel of control *all the time* . . . full-time ease *and* full-time safety.

Actually, the differences, both in engine performance and in steering safety and ease are impossible to put in words . . . but just as impossible not to *feel* the moment you get into a Chrysler and drive it! Why not see your Chrysler dealer and do that, soon?

CHRYSLER
THE FINEST CAR AMERICA HAS YET PRODUCED

ANDERSON MOTOR CO. — Ord, Nebr.

The Ord Quiz

Published at Ord, Nebraska

Entered at the Postoffice in Ord, Valley County, Nebraska, as Second Class Mail Matter under Act of March 3, 1879.

Subscription Price
$3.50 in Nebraska
$5.00 Elsewhere

E. C. LEGGETT,
EDITOR and PUBLISHER
R. R. Apking ..... Adv. Manager
Myra T. Barber ..... News Editor

Nebraska Press Association Member

NATIONAL EDITORIAL ASSOCIATION 1952 SUSTAINING MEMBER

Breeze From New Hampshire

There were much more than straws in the wind last week in New Hampshire, where the people got out and voted their candid opinion of the men whose names were on their respective ballots. Up to election day conflicting claims were made by the adherents of the four leading candidates. The result proved that some were right and some were wrong.

Eisenhower, who had not been given too much of a chance by news writers, came in 11,000 votes ahead of Taft. Many prophets called this race a toss-up, while a few even favored Taft. The fact is that Eisenhower, absent in Europe had far greater appeal with the New Hampshire voters than did Taft, who was actively in the race for several months.

But the greatest surprise was the fact that Senator Kefauver ran nearly 4,000 votes ahead of Truman, when most people conceded the president the majority of the votes. If this first test of strength is a fair sample of democratic opinion over the nation, then Truman is now about as unpopular as any time since he assumed office.

On the other hand, Kefauver, by virtue of his showing in this first primary, will have to be considered seriously at the democratic national convention. But Truman may consider it essential to get into the presidential race to save the nation from falling into the hands of the republicans. Like his predecessor, he has developed the idea that he is an indispensible man.

Taft, who has been claiming that he would have a majority of the delegates on the first ballot at the republican convention, will have to revise his estimates. Eisenhower is certain to be given some consideration by the convention, whether he is present in person or not.

There is always the possibility that Eisenhower will decide to come home and make an active campaign. Such a course would probably result in one of the most sensational political campaigns the nation has seen for years between the seasoned politician who knows the rules of the game and the amateur, who would be having his first experience in politics.

With the exception of a possible "dark horse" the republican campaign at this time looks like a race between Taft and Eisenhower, with other candidates strong in certain areas but weak over the nation as a whole. The entire complexion of the race may change by convention time, but it hardly seems likely.

Both Warren and Stassen are men who have much to recommend them for consideration, and both will come to the convention with delegates pledged for them. The trouble is that too many are of the opinion that neither man has the necessary national appeal to win the election in November, regardless of who the opposing candidate may be.

The democratic primary race may be due for changes after pril 1st. Kefauver is not in the race in Nebraska, but Robert Kerr of Oklahoma is, and he is not to be counted out of the race. In the recent World-Herald poll Kerr ran ahead of Truman, and by about the same percentage that Kefauver beat the president in New Hampshire.

The possible drawing power of Senator Russell of Georgia must also be considered. He should, and doubtless will, carry the vote of the solid south, but his strength anywhere else is uncertain. What he may do is to command enough votes to make victory impossible for any candidate.

If this happens he might then release his delegation to one of the other candidates, and it is impossible to conceive that he would turn his support to President Truman. Any way you look at it, the democratic situation at the present time is extremely muddled, and is likely to get worse instead of better.

If the average citizen does not get out and vote it will not be from dullness in the campaign, either now or in the future. The principals in the contests are putting on a good show, and it will grow better when the main event gets underway. For once we may hope that enough voters will get out and vote to really decide something.

Do You Keep Your Word?

No don't answer. If you are a patriotic American citizen, you keep your word. You do not give your word in the first place unless and until you are sure you can keep it. Then you do exactly as you agreed to do. You are one of a group of millions of good citizens who believe in doing unto others as you wish them to do unto you.

Our nation is founded upon a number of principles, and based upon the presumption that all men are inherently honest. It is true that a very small percentage of the population goes to the bad, that a few may have been evil from the beginning of their lives. However, a study of prisons has shown that most of our criminals are made, not born.

The causes of moral deficiency can be traced to the home, the community, the school, and in some cases to the church, or rather, the lack of church influence. In the days of rugged individualism, when man had to depend on his own efforts with little outside help, men were good largely because they had no time to acquire evil habits.

In the past half century outside influences have been entering more and more into the life of the individual. For a long time these influences were much to the good; the Boy Scout movement, started in 1910 being one of the most potent of these. In this period a number of civic organizations based on man's responsibility to his fellow men made their appearance.

Time has proven that man is largely a conglomerate of the different influences that have brought into his life during his growing years. Once a man's life is fully developed, these influences have much less effect, and may be ruled out of the equation entirely after middle age. Very few men turn evil after the age of fifty years.

So we keep our promises, we do as we agree, whether the agreement is written or oral. We do so not through fear of punishment nor for the hope of a reward, but because it is the right thing to do. The reason many men fail to acquire wealth is because they are even too honest, if that is possible.

But something new and sinister has been entering into the texture of our government in recent years. There was a time that nine men out of ten, given a position of public trust, gave a reasonable accounting of their stewardship. They either played the game according to the rules, or they were returned to private life by a mandate of the voters.

But somebody has been changing the rules. Today we still elect men to office and we still hope that they will be honest in office. All too often we are disappointed. They may start out with the best intentions, but they fail to do as they agreed to do before election. What we must not forget is that entirely too many men are appointed to office these days. This makes for efficiency in government, but not for honesty.

Knowing that he is not accountable directly to the public, such a man too often uses just enough honesty to make a veneer for his ultimate goal of making himself wealthy, or gaining a high position in private life later on. The present stink in income tax circles shows what can happen when capable men are given the opportunity to be crooked.

But what of the effect of these scandals on the individual? The more such conditions are brought to light, the more the average man takes the position of "What's the use?" If men in high positions show no regard for keeping their promises, what is the use of the common man trying too hard to be honest?

The trouble is that evil in high places is affecting the entire moral structure of the nation. It is having its effect in a number of ways. A few take the attitude that "I will get mine," and all of us feel that we should get any subsidy offered us under the huge government giveaway program. In this we are technically correct, but the whole program is morally wrong and can lead only to socialism.

The coming of this condition, if it comes, is being hastened by the attitude of large groups of citizens who do not even take enough interest in public affairs to get out and vote. This is defeatism. It is a feeling that, since many of our personal rights have been abridged already, they will all be lost in time and there is nothing we can do about it.

Every breach of trust in public affairs results in a lack of faith in the federal government by the voter. Millions of voters have gone to the polls in the past two decades with the determination to change conditions in Washington, only to find that the party in power has enough votes bought and paid for to determine the results of every election.

A resurgence of faith by the voters who in recent years have been staying at home might bring out the heaviest vote in the history of the nation. Such a turnout of voters might turn out the rats who have been nibbling at the moral fibre of our nation. A national change would insure a higher regard from friendly nations and inspire fear in those nations which today seem to have little respect for the United States.

We need men in public office who will keep their promises to the letter, regardless of what sinister influences are brought to bear on them. We need a return of interest in public affairs by the men who were originally designed to set the tide in the affairs of men, the voters. When that time comes, this nation will prosper as never before.

Local News

—Mr. and Mrs. Dean Avers and baby daughter, spent Sunday in Hastings with the parents of Mrs. Avers. Her father celebrated his birthday that day.

Don Ballard spent the weekend with his people in Norfolk.

—**Bake Sale. Dworak's Meat Market, Saturday, March 22. Starts at 10:30 a. m. Circle 6, Catholic Ladies. 51-1tp**

—Mr. and Mrs. Frank Galka were visiting his parents, Mr. and Mrs. John Galka here, then went to Omaha Friday for a brief stay. While away they visited Mr. and Mrs. A. Swanek. Their twin sons and tiny daughter remained with their grandparents while they were gone.

—Mrs. Frank Swanek spent Monday with her daughter, Mrs. John Galka.

—Mr. and Mrs. John Wozab, Otto Zapp and Vernon Nay were Omaha visitors Tuesday where they consulted with the Veterans Administration.

—Mr. and Mrs. John Wozab visited Mr. and Mrs. Martin Wiegardt Monday. Mrs. Wiegardt has been ill with the flu.

++ Something Different ++

The food in Florida I really should tell you about.

Maybe I should tell you how "the old sea cook" fixed turtle steaks, which are advertised on the Keys about like we advertise hamburgers here.

Parked in the freezer to await use, the hunks of turtle are taken to be pounded with a heavy pounder, as we'd treat flank steaks.

Breaded and fried, they have a gentle color and taste, more like breaded veal than anything else I could think of. They were delicious, honest they were!

oOo

We were steered to the turtle "Crawl" at Key West, down on the docks, and they were worth a trip, the monstrous turtles weighing 500 pounds, 600 pounds, or even more. Enclosed in a large pen made of dock piles, they swam around surfaced for air occasionally.

This is where they were placed after being caught, until they were sold, for their meat and their shells.

I can't think of any standard by which they could be called pretty, with their beaks hooked like parrots, their dark shells and clawed feet. They were quite a spectacle.

oOo

The shrimp boats . . . well, the harbor full of boats, was a sight, too, for we were there on one of the blowiest days they had had for several years, and hardly one boat had gone fishing. So nearly all the boats were anchored and rocking on the waves. And the air was full of ship tops of every kind, bobbing and lurching.

We found a wonderful "lobster house" perched high over the docks, where the harbor surrounded us on three sides, and we loved the feeling of eating amid the boat tops, and all that water.

We also loved the lobster.

With the lobster, with its delicate flavor and tender white meat, they served something different. We asked about it to learn it was the juice of Keys limes, bottled, fermented and salted. It was to be used in place of the usual lemon, and it was the perfect touch.

oOo

As thick as hamburger stands too, were the signs for "lime pie," a specialty we simply had to try. Pale in color, resembling lemon, but a cream-type pie, it was wonderfully good.

They swore, down there, that it was greatly superior BECAUSE they used the little limes down on the Keys, which they thought to be much more flavorful than the larger limes of Florida.

oOo

The size of the lemon slabs they served with fish in Florida almost scared the life out of me. I thought at first it was a slab of grapefruit, so big it was.

oOo

So many fruits were different down there. Papaya is probably as famous as any, because it is famed as a digestant that helps so many people. So they return year after year to drink the juice, which is rather like insipid orange juice in both taste and color. Papaya itself is a melon, I believe. They have never been able to perfect a method for shipping it so that it would keep or retain its special qualities for any length of time, though efforts are still being made. Some is now sold in Omaha.

Papaya juice is the tenderizer you sprinkle on meats which breaks down the tough fibers. But it also changes the flavor of the meat somewhat, we think.

oOo

Yessir, those fruits and odd trees and flowers, I wish I could remember more about every one of them. The coffee trees. The banana trees, with their fruit growing wrong side up . . to me.

The traveler's tree, which grows out the east and west sides, so that it furnishes a compass—and also provides food, drink and roofing for needy travelers, or so they say.

The cactus that grow right up the sides of the palm trees, and the ferns that do the same. Spooky like they are, twenty feet high, waving around in the air.

oOo

Wandering near the Georgia line, we saw the queerest fields of cheese cloth, supported on thickly planted poles which were strung with wire. To set out young plants under these canopies would mean many a headache. . .

. . . immense big barns or warehouses, parked often.

We speculated quite a bit about the crop, what it might be. Until we saw the big tobacco signs.

oOo

You know a funny thing? We saw truckloads of tomatoes, rosy tomatoes, about to be shipped north to you and me.

But in Florida they don't cherish a red tomato. They want green tomatoes to eat, and that's what they go to the store and buy. More flavor, they say.

oOo

Could we be wrong?

—*Irma.*

Ward's What's Cookin' Column

While I may be going out on a limb I often do, just like all the other monkeys—I am taking a chance and trying to bring back to the minds of readers just a few of the post offices that have existed in Valley county since it was organized. I may miss a few. If I do, I hope somebody tells me about them. The complete list should be put on record before all the old timers who know about them are gone. Perhaps the first mail ever brought into the valley came to North Loup. Not long after this mail was coming up the river to Springdale and Calamus on the east side of the river, and to Ord and Ida on the west side. Ida, I believe, was at Goodenow's place and was named for Mrs. Goodenow. Of course Calamus or Fort Hartsuff were both located in the same area, and mail probably came to both places. Mail came to Arcadia shortly after this but I believe the first name, probably unofficial, was Brownville. The Mira Creek post office was started in 1880. Others about that time or shortly after were Yale, Geranium and Sedlov. Manderson came in not long after this. Elyria probably came in with the coming of the Burlington, about 1887. Vinton was probably about the same date as Mira Creek, possibly even earlier.

This leaves three, in regard to two, of which I am not too certain. There was a Lee's Park post office at one time, but I never knew much about it. Then it seems that there was a post office at Spring Creek in the early days, as it is so marked on an ancient precinct map of Valley county. But I remember well about the youngest post office established in Valley county, Alta. It is located at the Johnny Jones place in Plain Valley, and was named for his daughter, Alta, a well known school teacher of those days. She married later, and is now, as Mrs. Alta Olson, making a home for her son at Selma, Calif. Mrs. John Cook of Ord is a niece of hers. This postoffice was established about fifty years ago, as I recall it, and lasted about ten years, until the coming of R. F. D. in that area. In fact, it was the R. F. D. that was to blame for the discontinuance of most of the country post offices. They were a necessary adjunct to pioneer days. They have had their day, and most of them are gone, never to return. But it is interesting to know that Valley county has had any where from sixteen to twenty post offices in the course of its 80 year existence.

I was a young and ambitious farmer the summer that Morgan and Banister came out and painted our house. I came in, ate dinner with them at noon, and then sat around and watched them paint for a little while after dinner while the horses rested. When I got up to go, Morgan said: "Better wait a little while, John; it won't take long." Thinking they wanted me for something, I came back and sat down. Pretty soon I started off again and Banister said: "Better stick around, John; it won't take long." I got curious about then and asked: "What won't take long?" You guessed it. The answer was: "To wait a little while." It was funny, of course, but I have often thought about the incident since then. I wonder just how many work hours are lost every day in the United States by people who are standing around waiting a little while because it won't take long. It don't take long for some things. For example a lot of people were killed and thousands of dollars worth of damage done in that Port Chicago explosion in California in 1944, and it happened in the twinkling of an eye. So while you are waiting around for something to turn up, don't forget that it might be your toes.

I had a wonderful uncle who was called by death in 1906 at the age of 51 years. These days people would have said that he died young. Yet to us young fellows it seemed that he was an old man. He was becoming bald and his hair was streaked with gray. But that was 45 years ago. Today people who die before they are past 60 are considered young. I am now in my seventieth year, and I get around as well or better than Uncle Truman Honnold did when he was fifty. I do not think I am different from most other people. The simple fact is that people live longer. They live longer because medical science has made great strides in conquering disease. This is not a plug for any cause in particular, but any time anybody approaches you asking for a donation to fight any one of the many dangerous diseases still rampant in the nation, don't forget that the money used in fighting disease may insure all of us a few more years of life, together with better health to enjoy ourselves while we live. Half a century ago people were old at fifty. Today they are young at 60. Fifty years ago many a man had to quit work before he reached 65. Today thousands want to keep right on working after they are 65. So donate and avoid dotage.

The only fellow who is never criticized about what he writes is the fellow who never writes anything. The only fellow who is never criticized about what he says is deaf and dumb. Ever notice that there are only a dozen or two congressmen who get their names in the papers? There are more than five hundred of them, yet we practically never hear anything about more than fifty. What we hear about them is either commendation or criticism, depending on which side of the fence the critic is on. All of which reminds me of the statement of a perfectly normal man about the fellow who writes this column. He happened to be speaking to one of my sons, but did not know it. He said: "The fellow who writes that column in the Quiz must be crazy." Perhaps I am, but I get paid for it, and this man had to give his ideas free of charge. What I am getting at is that, if you ever hope to do anything in this world, you must expect criticism. Also, if you are getting along without any criticism, you are not doing much. I think it was Theodore Roosevelt who once said: "Some people are known by their friends. I would as soon be known by the enemies I make." Teddy had millions of friends, but he also had some bitter enemies. You may recall that one of them shot him, but did not kill him.

Nature is never satisfied with conditions as they are, but is forever seeking to change them, and she has many and devious ways of doing the job. For example, a young person may have the idea that the landscape is the same today as when he first saw it, but the oldtimer knows better. He has been here a long time and it takes a long time to realize the changes nature is making. For example, it was nature that made our canyons in the first place, and it is nature that is now busy filling up some of them and deepening others. If you ever lived in the sandhills you would know about how the wind changes the landscape there, even isolating houses at times by blowing the soil from around them. One of the most potent of nature's forces, and one least understood, is frost. Go along the creek banks where there is a break and note how the soil is dropping away when the frost comes out. That same frost loosens up the soil in the fields by alternate freezing and thawing and mellows it for the new crop. In places in the South where the frost is light the farmers have to use a subsoiler to loosen up the soil and assure a good crop. The cold weather we have may be disagreeable, but it has its good points.

Tense means time, we are told. And there is some mixing up of the tenses when a young man with a future gives a present to a woman with a past. If we are to believe the Bible, and most of us do, this present we are living in has been putting the future into the past for thousands of years of recorded history. The funny part of it, and the hardest to believe, is that we have just as much future ahead of us as we ever had, and the past is just as long as it ever was. The whole thing is without beginning and without end. The important thing for us to know is that the only time we have to do anything is in the immediate present. If we let even a single moment get away from us, we have no way of ever getting it back. The pity of it all is that it takes most of us about half our lifetime to realize that time is the thing of which life is made and that we never get back any part of it that we have wasted. The big difference between success and failure, in most cases, lies in the use of the time the Lord granted the individuals concerned. Alexander conquered the then known world and died at about the time most of us are getting ready to live. Lord Bryon wrote some of the loveliest poems of all time and died in his early 30s. Jesus lived 33 years and spent his first 30 years getting ready for the work of 3 years. Time is the essence of all good things.

—Quiz Want Ads get results.

We Solve All Current Problems!

No More Fuse Headaches!

Do you "blow a fuse," every time the lights go out? We have the answer! Let us install a circuit breaker in place of your fuse system. Guards against overloaded circuits — is reset by a flick of the wrist. Call us for details. Phone 562.

Anderson Electric

Walt Anderson

Ord, Nebraska

Political Advertisement

John R. Sullivan

LAWYER

Nonpartisan Candidate for

County Judge

VALLEY COUNTY

- Graduate of Nebraska University College of Law.
- Engaged in practice of law in Valley County past four years.
- Police magistrate, Ord, for past four years.
- Familiar with the duties of the office of county judge.
- Veteran of 5 years service in World War II.
- Past president of Ord Cosmopolitan Club.
- Member of American Legion and Veterans of Foreign Wars.
- Married, two children.
- A property owner and taxpayer.

You Can Make Next Christmas a

MERRY CHRISTMAS

If You Start a Savings Account

TODAY

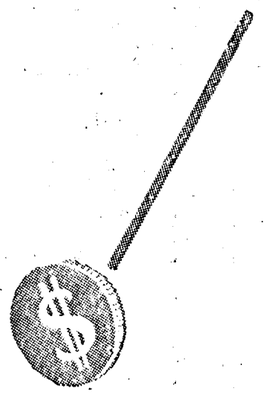

Too early to think about Christmas? Not at all. By planning your Yuletide—through savings — you're assured ALL the funds you and your family will need to make Christmas '52 the happiest holiday ever!

Nebraska State Bank

We Have Grown by Helping Others Grow

C. J. Mortensen, Pres. Ord, Nebr.

Attention!

Farmers & Stockmen

A representative of the Broken Bow Production Credit association will be at the National Farm Loan office in Ord on the second and fourth Wednesdays of each month.

GALLBLADDER HURTS?

BEGIN THIS NEW TREATMENT TODAY

Relief at last for sufferers from gall bladder, stomach and colic distress due to lack of healthy bile. This new preparation called MAGNACOL acts with remarkable effect to stimulate the flow of healthy bile. Be fair to yourself and begin fighting distress at once with MAGNACOL. MAGNACOL may appear to be an expensive medicine, but considering the relief you will experience, the $2.50 it costs amounts to only a few cents per dose. MAGNACOL (caution, use only as directed) is sold with a strict money back guarantee if not delighted with results. Sold only by

RINGLEIN DRUG STORE—ORD
Mail Orders Filled

Watch this car change the industry

—the ablest* car on the American road

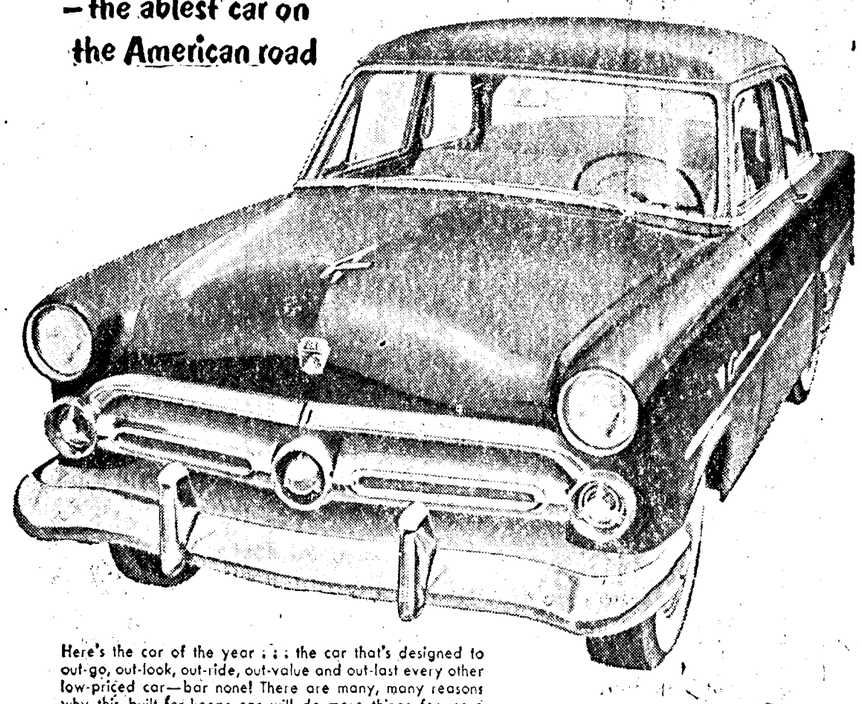

Here's the car of the year . . . the car that's designed to out-go, out-look, out-ride, out-value and out-last every other low-priced car—bar none! There are many, many reasons why this built-for-keeps car will do more things for more people at lower cost. But you'll see what we mean when you see and "Test Drive" the '52 Ford for yourself!

*Fordomatic Drive, Overdrive, and white sidewall tires if available, optional at extra cost. Equipment, accessories and trim subject to change without notice.

*Meets the widest range of motorists' needs.

F.D.A.F.

Come in and "Test Drive" it at your Ford Dealer's **'52 FORD**

LEACH MOTOR COMPANY Ord, Nebr.

Ericson

Mrs. Gertrude Michener
Quiz Representative
Ericson

The Ericson W. S. C. S. ladies met Thursday, March 13th, at the farm home of Mrs. Stanley Baker. Guests were Mrs. Jack Simpson and Vicky, Mrs. Gerald Lockhart and Sharon.

Howard Foulk of Omaha spent Monday and Tuesday in Ericson on business.

Mr. and Mrs. Dick Foster attended the funeral services of a relative at Ord Wednesday. Mrs. Mike Foster visited with the Foster children for the day.

Miss Merna Stark, teacher in Dist. No. 26, was on the sick list the past week. Her sister, Estelle Stark, taught classes for her Monday and Tuesday.

A group of members of the Ericson Methodist church gathered at the church Friday and did a general cleanup of the new kitchen and dining hall. The building is now ready for the carpenters to put in the finishing touches.

John Dwinnell entered the Veterans hospital at Grand Island the past week for treatment of an injured back. He will remain at the hospital until a brace is made and fitted. Elmer Green accompanied John to the hospital Wednesday.

The Cedar Valley Literary Thimble club met Wednesday, March 12th, at the farm home of Mrs. Keith Held. Lunch was served by the hostess and a social afternoon was enjoyed.

Mr. and Mrs. Howard Watson and son went to Savanah, Mo., Sunday where Mrs. Watson entered the hospital for medical treatment. Ed Booth accompanied them.

Donnie Adamek was quite ill the past week with a severe cold and flu and was absent from school the entire week.

Mr. and Mrs. Howard Nutting and Mike and Mrs. Mayme Van Horn went to Burwell Saturday evening and consulted Dr. Cram concerning Mike. He has been ill the past week.

Sunday, March 9th, visitors and dinner guests in the home of Mr. and Mrs. Jay Horwart and Glennie were Mr. and Mrs. Roy Hahn and daughter, Mr. and Mrs. Fred Hahn, all of Burwell.

Harley Sanford of Chadron spent the week visiting relatives and friends at Ericson and attended the funeral services Tuesday, March 11th, of Chet Calkins at Oneill. Mrs. Calkins is a sister-in-law of Mr. Sanford.

Saturday week end visitors in the home of Mr. and Mrs. James Booth and family were Mr. and Mrs. George Noelle and family of Elgin, Mr. and Mrs. Don Cheney and family of Elgin. The dinner on Sunday was in honor of Mr. Booth's birthday.

Mr. and Mrs. Gerald Payne motored to O'Neill Tuesday, March 11th, and attended the funeral services of Chief of Police Chet Calkins. Mrs. Ben Carraher of Spalding met them at Bartlett, and accompanied them to O'Neill.

Coach Allen Gross, accompanied by Roy Dean Webb, Dick Payne, Glenn Hallner and Donnie Dahlsten went to Lincoln Friday and attended the state basketball finals, returning Sunday.

Dr. E. J. Smith of Burwell was called to the home of Mr. and Mrs. Bill Schmeits Tuesday because of the illness of their son, Dallas.

Mr. and Mrs. Cork Oberg made a business trip to the western part of the state and into Colorado, the past week. Mr. and Mrs. Don Keezer were at the Oberg farm. Deming and Darla remained home with Mr. and Mrs. Keezer.

Mr. and Mrs. Ike Cook and children and Mr. Frank Baldwin attended the funeral services of Thomas Slack at Bartlett Saturday afternoon. Mr. Slack was an uncle of Mrs. Cook.

John Davlin returned to his work at Grand Island air base. He spent several weeks with his parents, Mr. and Mrs. Chas. Davlin at Ericson.

Saturday evening visitors in the home of Mr. and Mrs. Jack Christopher and family were Mr. and Mrs. Gerald Dahlsten and Mr. and Mrs. San Loseke.

Ross Johnson spent the past week in the home of his daughter and family, Mr. and Mrs. Fred Meinke at Burwell.

Rev. Chas. Cox was on the sick list the past week and consulted Dr. Smith at Burwell Friday.

Dr. E. J. Smith of Burwell was called to the Chas. Mayberger home at Lake Ericson Friday because of the illness of Mrs. Mayberger's mother, Mrs. Anna Lloyd.

Carolyn Dahlsten was absent from school the past week. She was ill with measles.

Dudley Foulk made a business trip to Republican City Friday.

Lew Zimmerman attended the funeral services of his brother-in-law, Thomas Slack at Bartlett on Saturday.

Wetzel Cooper, father of Mrs. Ed Beberniss, became very ill Friday and was taken to the Burwell hospital. They consulted Dr. Smith.

Miss Irene Thomas who is a patient in the Clarkson hospital at Omaha and who underwent surgery again, Wednesday, March 12th, is reported not too satisfactory. Her parents, Mr. and Mrs. Hervey Thomas and sister, Mildred, are in Omaha.

Mrs. Ira Erickson was released from the Ord hospital and returned home Thursday. Her health is improved.

Mr. and Mrs. C. H. Kelly were Sunday evening callers in the Jake Foster home.

Mrs. Dudley Foulk was on the sick list the past week.

Dudley Foulk, Sr. purchased the residence and acreage in the north part of Ericson the past week. This property was the former home of his mother.

Mr. and Mrs. Ed Johnson visited Thursday in the home of Mr. and Mrs. Frank Burhans. Mrs. Johnson is convalescing nicely from a recent illness caused from a stroke and is able to do most of her household duties.

Mr. and Mrs. Jim Hansen and son and Mrs. Merle Timmerman and children were Thursday visitors at the farm home of Mr. and Mrs. Dan Pishna and helped them paper their home.

Lew Zimmerman spent the week end visiting his son and family, Mr. and Mrs. Harry Zimmerman. They all attended the Thomas Slack funeral Saturday at Bart-

Mr. J. Eppley is a medical patient in an Omaha hospital. His parents, Mr. and Mrs. Eppley of Fairfield, Nebr., came Saturday and are visiting with Mrs. Eppley and daughter.

Mrs. Ed Lillienthal, Mrs. Howard Nutting, Mrs. Ed Booth and Gertie Michener motored to Ord Monday, March 10th and attended the funeral services of Susan Klanecky.

Mr. and Mrs. Ott Oberg and Barbara were hosts in their home Friday evening for a group of friends, Mr. and Mrs. Jack Drahota, Mr. and Mrs. Pete Dahlsten, Mr. and Mrs. Joe Osentowski, Dr. and Mrs. Frank Osentowski of Ord. The dinner was in honor of Mr. Oberg's and Mrs. Dahlsten's birthdays.

Sunday dinner guests in the home of Mr. and Mrs. James Booth, Patsy and Linda were Mr. and Mrs. Earl Bartholemew and family of Taylor, sister of Mrs. Booth.

Kay and Lee Christopher were on the sick list the past week.

Harry Schamp re-enlisted in the army and is at Fort Sheridan, Ill., for assignment. His wife and children will join him as soon as he is permanently located. He also served in World War II.

Mrs. Ed Lillienthal motored to Greeley Tuesday and visited her sister, Mrs. Frank Nealon. Her brother-in-law, Frank Nealon is a medical patient in an Omaha hospital.

Ronnie Foster, son of Mr. and Mrs. Jake Foster, who has been very ill for several weeks, is much improved.

Mrs. Elmer Stark, Merna and Estelle and Gertie Michener attended the declamatory one-act play contest in the high school auditorium at Bartlett on Monday evening, March 10th.

To Mr. and Mrs. Charley Imms was born a son Saturday, March 15th, at the Norfolk hospital, weight 5 pounds and 7 ounces.

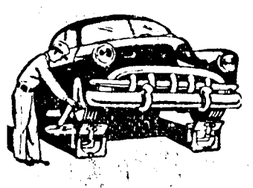

Pay Later for a Tune Up RIGHT NOW!

"My car needs work," you say—"but I can't afford the cost of a tune up." Well, thats what WE'RE here for. Our experts will care for your car needs, and arrange for convenient deferred payments. Don't delay. Drive up!

ANDERSON MOTOR CO.

10 DAYS LEFT

TO GET A REAL TRADE ON A NEW NATURAL GAS WATER HEATER!

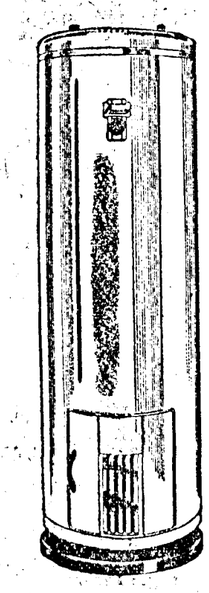

Yes, your old water heater of any type—coal, kerosene or outmoded electric or gas—is worth up to TWENTY-FIVE DOLLARS if you trade now on a modern, completely automatic Natural Gas Water Heater. Your choice of

BRYANT, JOHN WOOD-PENFIELD or A. O. SMITH PERMAGLAS

TRADE NOW IF . . .

your old water heater isn't giving you 100% satisfactory service. You have JUST 10 DAYS LEFT to take advantage of this great money-saving offer. Remember, these quality-built water heaters are

- Fueled with Natural Gas . . . Cheap, Fast, Dependable
- Fully Automatic . . . No Watching . . . No Waiting

See your KANSAS-NEBRASKA manager about a new automatic water heater today. Trade-in allowance POSITIVELY ends March 31st.

KANSAS-NEBRASKA Natural Gas Company Inc.

For Dependable GAS Service

POLITICAL ADVERTISEMENT

Cotesfield News

Mrs. Evelyn Donscheski
Phone 4F11

Mrs. Harry DeLand took Mrs. Anna Christensen to St. Paul Tuesday to consult a doctor. Mrs. Christensen has been on the sick list the past two weeks.

Friend will be glad to know that Marine Corporal Ray Cummings is due in the states this month. He has finished his time in Korea. He writes his address be changed to 610 W. 9th street, Grand Island.

Patsy, little daughter of Mr. and Mrs. Elmer Leth was 6 years old Tuesday. She treated her teacher and roommates to cup cakes. Evening callers at her home included Mr. and Mrs. Elisuis Leth, Mrs. Wilbur Leth and son, Mr. and Mrs. Joe Coufal and sons and Joann Simpson.

The Y. W. S. club met Thursday afternoon at the church basement. Nine members and the following guests were present: Mrs. Georgia Weinrich, Miss Darlene McCarty Mrs. Harry DeLand, Mrs. Wendell Bell, and Mrs. Elisuis Leth. Mrs Bill Chambers and Mrs. Wilbur Leth entertained. It was decided at the meeting to give $5.00 to the Red Cross.

Benson's orchestra played for the Old Time dance here Friday evening.

Mr. and Mrs. Bill Doncheski and family, Ralph Tuma and Marcella Parker attended the show in St. Paul Thursday.

Due to the electrical storm Wednesday afternoon we were without lights here from 3 p. m. till 8:30 p. m.

Mr. and Mrs. Louie Rasmussen and Mr. and Mrs. Corwin Springer of Elba were Monday evening guests at the Allen Rasmussen home honoring Gary's ninth birthday anniversary.

Kerry Eugene is the name given the son born to Mr. and Mrs. Norman Krebs of Hastings. The grandmother, Mrs. George Tatlow is in Hastings helping care for them.

Mr. and Mrs. John Rasmussen and family of Grand Island called at the Louie Rasmussen and Bill Donscheski home last Sunday.

Mr. and Mrs. Everett Barnes went to Kearney Monday where the former received a checkup.

Mr. and Mrs. Eldon Rasmussen and daughter of Grand Island spent last Sunday at the Louie Rasmussen home.

Mr. and Mrs. Leonard Wells celebrated their seventh wedding anniversary the 11th by taking Mr. and Mrs. Tony Schmit and Mr. and Mrs. Charles Wolf of North Loup to Grand Island for a steak supper and a show.

Mr. and Mrs. Clair Murphy of Laramie, Wyo., were guests of Mrs. Ada Holmes last week.

Mr. and Mrs. Ivan McCracken of St. Paul were Friday supper guests of Mrs. McCloughan and Gladys.

A daughter was born to Mr. and Mrs. Ed Lassen at the St. Paul hospital Saturday morning.

Mr. and Mrs. Phil Tuma, Mr. and Mrs. Derrell Ingram and Diane and Mr. and Mrs. Leonard Vlach were Tuesday evening guests of Mr. and Mrs. Bud Tuma in honor of the formers birthday.

Mr. and Mrs. Pete Lassen and family of Elba, Mr. and Mrs. Howard Lassen of Elba, Mr. and Mrs. Holger Christensen and son, Mr. and Mrs. Bill Chambers and family, Mr. and Mrs. Homer Simpson and son and Neils Lassen of Elba called at the Guy Blanchard home Thursday to help him celebrate his birthday.

Mr. and Mrs. Ray Parker and family, Mr. and Mrs. Elisuis Leth and Mr. and Mrs. Joe Coufal were Sunday guests at the Elmer Leth home.

Schoenstein Motor Company

137 N 17th St. Ord, Nebr.

From Korea

The letter given below was received by Mr. and Mrs. H. J. Holt who live on 1024 J Street in Ord, from their son, Pfc. Ernest Holt, U. S. 55172833. His further address is Co. C, 2nd Eng. Combat Br., A. P. O. 248, care postmaster, San Francisco, Calif. The letter was written on March 6. In part he says:

"I was sure glad to hear from you. That was the first letter I had since I got one from Norbert about a week ago. I got a letter from the Lukes girls the same time. I will write to them day after tomorrow, because I have a day off. I have a part of one roll of films left. I have been taking my camera to work with me and really like it. I have been getting the Quiz and really enjoy reading it.

"You asked about the cities over here. I have seen two buildings standing here where we are. All that is left of one of them are the walls, and the other is a grass shack.

"The Chinese burned everything when they lost the land. There is absolutely nothing left but bridges. They left them in pretty good shape. A lot of the corn, soybeans and other crops are left. Every day you can see a bunch of Korean soldiers gathering soybeans. They put them in gunny sacks and carry them miles and miles on their backs. I have seen them with as high as four or five sacks of beans on their backs. These people over here can really carry lots on their backs. Before we had roads built up to the front they used to carry 55 gallons of fuel oil on their "A" frames. These are wooden frames they use to carry stuff on. They can't pick up much but when you get it on their backs, they sure can carry it."

—Mr. and Mrs. Murray Nelson made a business trip to Omaha Tuesday.

"IT'S TIME TO CLEAN HOUSE" SWEEPING SALE OF CLEANING NEEDS

NATIONAL BROOM WEEK

25¢ For Your Old Broom No Matter How Old on Any National Broom Purchased This Week

5 QUARTS NONFAT MILK in every package — Borden's STARLAC NONFAT DRY MILK Pkg. 40c

Mother's Best Enriched FLOUR 50 Lb. Sack 3.75

Gooch's Best MACARONI 1 Lb. Pkg. 22c

Holsum Stuffed Queen OLIVES Large No. 16 Jar, 10 Oz. Net 59c

Holsum Assorted Flavors EXTRACTS Two ¼ Oz. Bottles 23c

Mazola SALAD AND COOKING OIL Pt. 33c Qt. 65c

Blue Label KARO 5-lb. Tin 59c

ARGO GLOSS LAUNDRY STARCH 2 1-lb. Pkgs. 27c

Heinz Soup VEGETABLE With Beef Stock 2 Reg. Cans 27c

Ellis CHILI CON CARNE With Beans No. 300 Can 29c

Booth Quick Frozen Baby Green LIMA BEANS 12 Oz. Pkg. 33c

Compare All Prices at Jack and Jill

Thompson Seedless RAISINS - - - - 2-lb. Pkg. 33c
Pure Musselman's APPLE JELLY - - 2-lb. Jar 29c
Ellis Brand BEEF STEW - - No. 300 Tins 39c
White Star Medium Red SALMON No. 1 Tall 59c
Brigadier Medium Red SALMON 7¾ Oz. Tin 32c
Van Camp's Light Meat TUNA FISH 6 Oz. Tin 25c
Alma Brand Cream Style GOLDEN CORN 2 No. 303 Tins 29c
Musselman Brand APPLE SAUCE 2 No. 303 Tins 27c
Del Monte Crushed PINEAPPLE No. 2 Can 29c

Compare Fresh Produce at Jack and Jill

Michigan Red Delicious APPLES - - - - Lb. 13c
California Sunkist Navel ORANGES - - - Lb. 9c
Solid Crisp Heads LETTUCE - - - Lb. 10c
Fresh From the Jungles COCOANUT Each 10c
Well Trimmed, Solid Green CABBAGE Lb. 6c
Delicious Served Fried or Baked PARSNIPS Lb. 12c
Solid, Red Ripe TOMATOES Tube 25c
U. S. No. 1 Winesap APPLES Lb. 13c
Yellow, Good Quality ONION SETS Lb. 12½c

Jack and Jill Guaranteed Meats

Sliced Ends and Pieces BACON 2 1-lb. pkgs. 33c
Lean, Tender, Cut from Corn Fed Porkers PORK STEAK - - lb. 43c
Fresh, Tender, Meaty BEEF SHORT RIBS lb. 33c
Choice Cuts BEEF ROAST Lb. 67c
Fresh Sliced PORK LIVER Lb. 25c
Fresh, Meaty PORK SPARE RIBS Lb. 39c
Good Quality SLICED BACON 1 Lb. Pkg. 37c
Booth Quick Frozen PERCH FILLET Lb. 39c

Twenty Mule Team BORAX 1 Lb. Pkg. 19c
For Dirty Hands BORAXO 8 Oz. Tin 17c

STOCK UP NOW! SAVE WITH THESE SPECIAL VALUES

LARGE SIZE RINSO 29c Giant 57c
LARGE SIZE LUX FLAKES 29c
LUX TOILET SOAP REG. SIZE 8c
LUX TOILET SOAP BATH SIZE 2-23c
LIFEBUOY REG. SIZE 8c
LIFEBUOY BATH SIZE 2-23c
LARGE SIZE SILVER DUST FINE CANNON FACE CLOTH IN EVERY BOX 30c Giant 50c
LARGE SIZE NO-RINSE SURF 30c Giant 59c
LARGE SIZE BREEZE 30c
3 LB. SPRY 89c 1 Lb. Can 33c
dial soap new complexion size 2/27c
DIAL SOAP stops odor before it starts 2-37c
Doeskin Bathroom Tissue Choice of Four Colors 2-29c
AEROWAX Liquid Wax Pt. 30c Qt. 53c

JACK and JILL FOOD MARKET

Arcadia

MISS LOIS WOODY
Quiz Representative

Mr. and Mrs. Howard Williams and boys of Wissert called on Mr. and Mrs. Dillard Hunt last Sunday evening.

Gary Nagel went to Omaha on Friday to visit his mother who is in the hospital there.

Mr. and Mrs. J. H. Elliott, Mrs. Martin Benson, Mrs. Louise Dalby, Mrs. Maggie Golka of Loup City and Alfred Benson drove to Topeka, Kans. on Friday to spend the week end with relatives. Mrs. Dalby will return to her school work at Harvard University after her visit in Topeka and the others will return to their homes here.

Miss Elaine Webb spent the week end with her parents at Odessa.

Card of Thanks —

I wish to thank Dr. Lynn, Mr. Perry and the other nurses who assisted in my care while I was in the Ord Cooperative hospital. I also wish to thank all who sent flowers and cards and who called on me while I was under the doctor's care.

Jerry Puncochar

I SELL BOTH DEKALB CORN *and* DEKALB CHIX

Ask me how they can make you more Profit!

L. A. BUTTERFIELD
Burwell, Nebr.

C. A. CARLSON
Arcadia, Nebr.

50th Wedding Anniversary—

Mr. and Mrs. L. P. Fenster celebrated their 50th wedding anniversary on Feb. 25th at their home in Van Nuys, Calif.

One hundred and twelve of their friends and relatives came to congratulate them at open house on Sunday, Febr. 24. Lunch was served to the guests. The room and tables were decorated in gold and white.

On Febr. 25th they enjoyed a family dinner at their daughter's, Mrs. Hunter Jones. All of their children were present for the occasion, also all their sons and daughters-in-law except Thomas White of Arcadia, and all their grandchildren except Larry, Karen, Daryl and Galen White of Arcadia and Harold Jones who is in England.

They received 147 cards from friends, many of them from their Arcadia friends.

The weather was beautiful for the two days and was greatly enjoyed by all.

Mrs. Jennie Lee returned home last week from Fort Collins, Colo., where she had been visiting the past several weeks.

Miss Lula Landon of Lincoln came Thursday fora visit at the home of LeRoy and Jennie Landon and other relatives.

Don and Jerry Larken were Tuesday evening guests at a waffle supper at the Kermit Erickson home.

Mr. and Mrs. Allen Bellinger of Miller and Miss Dawn Bellinger of Grand Island attended the funeral of their grandmother on Wednesday.

Miss Lulu Landon of Lincoln was Sunday dinner guest of Lula K. Landon.

Mrs. Bill Lybarger is quite ill with the flu.

Pvt. and Mrs. Dwain Larkin and Mr. and Mrs. Victor Larkin and daughter of Grand Island spent last week end at the home of their parents, Mr. and Mrs. Don Larkin. Pvt. Dwain Larkin will report to a California camp for overseas duty March 25th.

Card of Thanks—

We wish to take this means of thanking Dr. Lynn, Frank Perry, R. N., Mr. Pearson and all the nurses for the wonderful care given us during our stay at the hospital. Also to all the friends and relatives for the cards, gifts and flowers.

Mrs. Wencel W. Bruha and LaVerne Williams.

Mrs. Martin Lybarger and Mrs. Dillard Hunt were hostesses to a bridal shower given in honor of Mrs. Gordon Fazel on Friday afternoon.

Sunday dinner guests of Mr. and Mrs. Byron Hunt and Susan were Mr. and Mrs. Dillard Hunt and boys.

Mrs. Claude William, Connie and Karney and Mr. and Mrs. Harry Michael of Loup City visited at the T. Sgt and Mrs. Don Michael home in Omaha last week end. T. Sgt. Michael will report March 19 for ovrsea duty. Mrs. Michael and children will remain in Omaha.

Mrs. Don Larkin left last Saturday for a visit with her daughter, Mrs. Gordon Olds and Mr. Olds at Wyona, Minn.

Miss Nita Bellinger of Lincoln came home on Wednesday to attend the funeral of her grandmother, Mrs. Myrtle Thompson. She remained until Sunday when she returned to Lincoln.

Mrs. Bauman of Burwell was Sunday morning speaker at the Congregational church.

Mrs. Robert Marth spent the week end at the home of her parents at Merna.

Mrs. W. K. Nagel underwent surgery on Monday at the Clarkson hospital in Omaha.

Mrs. Lena Hollingshead has been confined to her bed the past three weeks.

Miss Lois Woody spent Saturday at the Robert Hruby home north of Arcadia.

Mrs. Nile Frost and Alice of Ansley visited this week end with her mother, Mrs. Anna Erickson. Mrs. Erickson returned to Ansley with Mrs. Frost for a few days visit.

Methodist Church
Rev. C. W. Buehler
Sunday school at 10 a. m.
Morning worship 11 a. m.
Evening worship at 7:30 p. m.
MYF Monday evening at 7 p. m.
Bible study Thursday evening.

Assembly of God Church
Rev. Robert Birdwell, pastor
Sunday school 10 a. m.
Morning worship 11 a. m.
Evening worship 8 p. m.
Thursday Bible stor hour at 5.

Congregational Church
Sunday school 10 a. m.
Morning worship 11 a. m.
Evening worship 8 p. m.

Calvary Baptist Church
Ed Clay, pastor
Sunday school 10 a. m.
Morning worship 11 a. m.
Evening worship 8 p. m.
Youth meeting on Monday.
Prayer and praise 8 p. m. Thursday.

Christian Science Services
"Matter" is the subject of the Lesson-Sermon which will be read in Christian Science churches throughout the world on Sunday, March 23, 1952.

STATEMENT OF THE VILLAGE OF ARCADIA, NEBRASKA

Water Works Fund

March 1, 1951, Balance	$ 127.60	
Rec'd Co. Treas.	1,026.00	
Rec'd. from Water	1,993.08	
	$3,146.68	
Paid Warrants	$2,274.43	
March 1, 1952, Balance		$ 872.25

General Fund

March 1, 1951, Balance	$1,103.50	
Rec'd Co. Treas.	1,690.00	
Rec'd Licenses	311.00	
Rec'd Sale of Lots	10.00	
Rec'd Tractor Hire	5.00	
	$3,152.50	
Paid Warrants	$3,105.58	
March 1, 1952, Balance		$ 46.92

Cemetery Fund

March 1, 1951, Balance	$ 600.97	
Rec'd. Co. Treas.	80.00	
Rec'd Sale & Care of Lots	327.00	
	$1,007.97	
Paid Warrants	$ 569.46	
March 1, 1952, Balance		$ 138.51

Park Fund

March 1, 1951, Balance	$ 427.36	
Rec'd. Co. Treas.	95.00	
	$ 522.36	
Paid Warrants	$ 248.29	
March 1, 1952, Balance		$ 274.07

Relief Fund

March 1, 1952, Balance		$ 36.96

Street and Road Fund

March 1, 1951, Balance	$ 900.88	
Rec'd Co. Treas.	925.00	
	$1,825.88	
Paid Warrants	$1,102.51	
March 1, 1952, Balance		$ 123.37

Light Fund

March 1, 1951, Balance	$ 589.67	
Rec'd Co. Treas.	180.00	
	$ 769.67	
Paid Warrants	$ 633.60	
March 1, 1952, Balance		$ 136.07

Road Fund

March 1, 1951, Balance	$1,218.18	
Rec'd Co. Treas.	1,285.00	
	$2,533.18	
Paid Warrants	$ 712.26	
March 1, 1952		$1,821.22

Band Fund

March 1, 1951, Balance	$ 145.00	
Rec'd Co. Treas.	150.00	
	$ 295.00	
Paid Warrants	$ 90.00	
March 1, 1952, Balance		$ 205.00

Fire Department Fund

December 22, 1951, Rec'd Co. Treas.	$ 160.00	
March 1, 1952, Balance		$ 160.00

Project Fund

March 1, 1951, Balance	$ 69.03	
Rec'd Rent	225.00	
March 1, 1952, Balance		$ 294.03

Health Center Fund

March 1, 1951, Balance	$ 767.85	
Rec'd Sale of Bonds	11,990.00	
Rec'd Contributions	1,585.00	
March	14,312.85	
Paid Warrants	$14,020.62	
March 1, 1952, Balance		$ 322.23
		$5,030.63

51-1tc

H. D. Weddel,
Village Treasurer

Personals

—Betty Puncochar, who is employed in Grand Island, spent the week end with her parents, Mr. and Mrs. Jerry Puncochar. On Sunday, another daughter and her husband, Mr. and Mrs. Bob Fagan, and son, also of Grand Island spent the day in Ord, also guests of Mr. and Mrs. Puncochar.

—Dorothy Urban spent the week end with Mr. and Mrs. Wm. Sack, and her sister, Evelyn Urban, was a week end guest of Mr. and Mrs. C. J. Mortensen. Both young ladies are students in Kearney State Teachers college.

—Mr. and Mrs. Bud Martin and son, Tommy, spent Sunday in Grand Island, where they visited relatives.

—Mr. and Mrs. Emil Adamek and family spent Friday evening at the home of Mr. and Mrs. Knute Peterson, where cards were played.

—Stanley Michalski took his father, Joe Michalski, to Kearney to consult a heart specialist Monday.

—Mr. and Mrs. Murray Nelson spent Sunday in Grand Island and Cairo, where they visited relatives and friends.

—Mrs. Mary Shurtz, who had been spending several weeks with her mother, Mrs. Mary Francl and her sister, Miss Bess, left Thursday for her home in Denver.

—Bulldogs are poor airplane travelers.

—Mr. and Mrs. George Fenton and family of North Loup visited at the home of their son, Eddy and family, Sunday.

—See our "Feature Lock" diamonds. Muncy's 23-tfc

—Mr. and Mrs. Joe Dworak spent Sunday afternoon with Mr. and Mrs. Joe Jablonski. Kay Marie Copeland accompanied Mr. and Mrs. Dworak home for a brief stay.

—Joe Jablonski and Mrs. Vanda Zulkoski went to Grand Island Sunday evening where they met their sister, Mrs. Victoria Shay whose home is in California. She will visit her father, Tom Jablonski, who is making his home with his daughter, Mrs. Zulkoski, in Elyria.

—Mrs. Jim Crane and sons, Jim and Dick went to Omaha Sunday and returned home Monday evening.

—Mrs. Con Swanson and son, Jimmie, of Burwell and Mr. and Mrs. Axel Jorgensen spent Friday evening with Mrs. Henry Jorgensen.

—Dr. H. N. Norris, Osteopath. 32-tfc

—Mrs. Helen Kokes and daughters accompanied Mr. and Mrs. Frank Kasal to Silver Creek Sunday, where they spent the day with Mr. and Mrs. Kenneth Shibata, and family.

—Rev. and Mrs. Keith Shepherd went to Lincoln Monday to see their doctor. They returned home in the evening.

—Edward Bruha is a new employee in the Quiz Industries.

—Mr. and Mrs. F. M. Vodehnal went Monday evening to Excelsior Springs, Mo., for a brief stay.

—Mr. and Mrs. Carl Kroeger spent Sunday in Grand Island where they visited Art Kroeger in the Louie Priesendorf home.

—Katherine Helzer was in Lincoln from Thursday afternoon through Saturday, where she attended a state home economic meeting.

—Mr. and Mrs. V. A. Andersen, Dick and Judy were dinner guests Sunday of Mr. and Mrs. George Anderson, as were Mr. and Mrs. Junior Leach and baby son. After dinner members of the party drove to Burwell where they visited Mrs. George Anderson's mother, who had had a bad fall.

—Mr. and Mrs. J. L. Marshall of Lincoln spent the week end here visiting Mrs. Claire Marshall and Mr. and Mrs. Harry Wolfe and son, Duane.

—Mr. and Mrs. Howard Huff and Mr. and Mrs. C. A. Anderson returned Friday evening from a week's visit to Excelsior Springs, Mo. They were accompanied from Lincoln by Miss Jean Huff, who is taking nurses training at Bryan Memorial hospital, and by "Oz" Allen, a student at University of Nebraska. Tommy Anderson stayed with his uncle and aunt, Mr. and Mrs. George Anderson, while his parents were away.

—Dr. E. J. Leonard, Chiropractor. Tuesday through Friday each week. Phone 153. 50-tfc

—Mr. and Mrs. Maynard Smith and family of Grand Island spent the week end with Mr. and Mrs. L. H. Covert.

—Mr. and Mrs. Lou Sheldon of North Loup, spent Monday afternoon in Ord.

—Mrs. Henry VanSlyke went to Grand Island Saturday morning to spend a few days with her daughter.

—Keith Pilinowski of Scotia was a Wednesday evening supper guest at the Frank Pilinowski home. Callers in the evening were Mr. and Mrs. Eldon Cetak and daughter, Susie.

—Dr. H. N. Norris, Osteopath. 32-tfc

—Mr. and Mrs. John R. Sullivan and two sons went to Lincoln Friday, where they spent the week-end with relatives.

—Mr. and Mrs. E. C. Leggett, son Teddy and daughter Janice were week end guests in the home of Mr. and Mrs. Ralph Misko at York, going Saturday and returning Sunday. Mr. Leggett took care of business matters in Lincoln Saturday afternoon.

—Dan Huff, son of Mr. and Mrs. Howard Huff, of Ord, has completed his primary trainnig at Wichita Falls, Tex., and has been sent to Scott Field, near St. Louis, for special training in radio. He was one of eight cadets who passed tests for this course.

—County Superintendent and Mrs. Fred B. Appelget were Sunday visitors in Lincoln at the home of Mrs. Appelget's sister and husband, Mr. and Mrs. Homer Bever. They also called on Mrs. Appelget's mother, Mrs. Ella Hughes, who is in a nursing home in that city.

—Friday evening guests at the James A. Meese home were Mr. and Mrs. Joe Dworak, Mr. and Mrs. John Wiberg and Mr. and Mrs. Stanley Owen and children.

—Sunday dinner guests of Mr. and Mrs. Chris Kirby and family were Mr. and Mrs. Ernest Wigent and Lois, and Maynard Collier.

—Mrs. Evelyn Keith and her room mate, Marie Larson of Lincoln spent the weekend with her parents, Mr. and Mrs. Frank Jobst and family and her daughter, Connie.

—Dr. W. R. Nay is in Ord on Tuesday and Friday at office of Dr. Zeta Nay. 18-tfc

—Sunday evening guests at the James A. Meese home were Mr. and Mrs. Les Starlecker and girls and Mr. and Mrs. Stanley Owen and children of Burwell.

—Shoppers in Omaha Wednesday were Mr. and Mrs. Wm J. Zikmund and Mr. and Mrs. James A. Meese.

—Mr. and Mrs. John Galka, son John Jr., and the children of Mr. and Mrs. Frank Galka were in Burwell Sunday where they visited Mr. and Mrs. Pete Kochanoski.

—Seen on the streets Friday afternoon were Mrs. Rose Fuss, of Scotia, accompanied by her daughter, Mrs. Bill Dial and son, of Chester, Ill. Mrs. Dial will be remembered as the former Mildred Fuss.

—Alan Wrightsman, who is employed in Lincoln, spent the week end with his parents here, Mr. and Mrs. Charles Wrightsman.

—Mr. and Mrs. Fred Clark were supper guests of Mr. and Mrs. George Knecht Sunday evening.

—Mr. and Mrs. R. J. Stoltz returned Friday after spending two weeks with their son, Dr. Rodney Stoltz and family in Watertown, S. D.

—Mrs. Russell Hughes came from Grand Island Friday to spend a short time with her aunt, Mrs. Anna Socha.

Willard Stowell

Pfc. Willard Stowell, son of Mr. and Mrs. Herman Stowell, plans to leave on March 15 for Ft. Lawton, Wash., and will be sent overseas from there. He is with the Quartermasters Corps and is home on a seven day delay enroute. Pfc. Stowell graduated with the class of 1946 from the Ord high school and received the degree of B. S. in Agriculture from the University of Nebraska in 1950. He came home on March 2.

Minors Liquor Case
Costs $100 in Fines
Fines totalling one hundred dollars were assessed by Municipal Judge [illegible], Tuesday, in a liquor-sales-to-minors case.
North [illegible] 17, of [illegible] Street, was fined for misrepresenting his age as being over twenty-one in order to purchase and drink alcoholic beverages.

A GOOD LAW IN ACTION!

This clipping, from a Nebraska newspaper, tells of $100 fines being assessed against minors for misrepresenting their ages to buy beer. The minors involved have broken a good law . . . a law designed to prevent their buying or drinking alcoholic beverages.

The tavernman in your town, together with the brewing industry, sincerely endorses this law. Large signs, posted in prominent places, warn minors of the penalties for falsifying their ages in order to buy beer.

Sworn Statement of Age blanks are furnished to your tavernman by the brewing industry. Persons of doubtful age are asked to sign these statements which help to prevent minors from breaking the law.

All this is further evidence of the brewing industry's sincere efforts to operate in the public interest.

NEBRASKA DIVISION
United States Brewers Foundation
710 First Nat'l Bank Bldg., Lincoln

POLITICAL ADVERTISEMENT

Today's Crisis Demands ACTION!

That's Why Nebraska Should Elect

VAL PETERSON

. . . to get rid of part time representation in the senate

. . . to get rid of a "let-John-do-it" attitude

. . . to give Nebraska a full-time, every-day voice in the Senate that will be heard and respected

Peterson Is opposed to Universal Military Training

Compare Peterson's Record

Peterson doesn't talk about economy while sponsoring special interest spending. He economizes! No other state takes a smaller percentage of its citizens' income for state government.

Peterson is not content to let others carry the load of exposing fraud and corruption. He militantly backed the drive which put organized gambling out of business in Nebraska.

Peterson has been a powerful figure in promoting more irrigation water, a halt to floods, more and cheaper power and many other benefits for Nebraska and Nebraska agriculture. He has taken the lead in seeking to protect local control of our resources.

Nebraska Must Have a FULL TIME SENATOR

Part time representation is not good enough for Nebraskans. This state deserves a Senator who is willing and able to answer ALL roll calls . . . who can command attention and respect . . . who will not be a part time Senator.

Vote for

VAL PETERSON

Republican for

UNITED STATES SENATOR

(This advertisement paid for by Peterson-for-Senator Committee, George Wright, Elgin, Treasurer)

For GOOD MEAT and EGG PRODUCERS

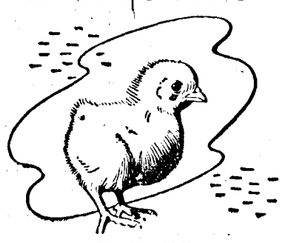

BUY FAIRMONT

"Double Purpose" QUALITY CHICKS

Profit with Fairmont Chicks. They're producers — every one. Strong. Vigorous. The quality is bred in them.

Naturally, it is to Fairmont's interests to develop these exceptional poultry strains. Being large poultry and egg processors, our business depends on getting high egg production and full-fleshed birds for meat production.

That is why Fairmont sells baby chicks. To get the select poultry and eggs we want, we make available to you our select strains of meat and egg producing chicks. For double purpose birds, you can't beat our White Rocks and New Hampshires. Other breeds available also.

WRITE, COME IN FOR PRICE LIST

Start your chicks now. Order Fairmont Chicks and be sure of your strain. Send postcard today for price list. Or better still, drive in to see us.

TURKEY POULTS

Order your Pure Broad Breasted Bronze Turkey Poults now. Ask for prices.

FAIRMONT HATCHERY
Loup City, Nebraska

Obituary

Mrs. Myrtle Thompson

Funeral services for Mrs. Myrtle Thompson were held on Wednesday, March 12, at the C. A. Bellinger home. Rev. C. W. Buehler had charge of the service. Mrs. Howard Bolli accompanied by Mrs. Ben Mason sang, "In the Garden" and "Some Day We'll Understand."

Myrtle B. Smith daughter of Martha and Daniel B. Smith was born July 19, 1881, at Brock, Nebr., and passed away at Arcadia, March 8, 1952.

She came to the Yale community when she was about two, and lived in Valley county the rest of her life, except four years in Kansas, and three in St. Petersburg, Fla.

At an early age she united with the Methodist church.

She was united in marriage to Edward F. Thompson, November 13, 1901 at Yale, Nebr. To this union five children were born: Anthony of St. Petersburg, Fla., Glenn of Vale, Ore., Cledith of Beuna Park, Calif., Alberta Bellinger of Arcadia, and one son, Cecil, who preceded her in death in 1910. In 1916 her husband died.

Besides her children she also leaves five sisters, one brother, and eight grandchildren.

Pallbearers were S. V. Hansen, J. G. Cruikshank, Ora Masters, M. R. Carver, C. C. Weddel and Ray Lutz.

Burial was in Arcadia cemetery. Arrangements by the Hastings-Pearson Mortuary.

Van Der Heide (Bellflower)

Rev. James Van der Heide, 74, of 15921 Ryon Ave. died March 12 at his home. He was born in Lutten Overfield, The Netherlands, Nov. 24, 1877; came to the United States with his parents when he was 4 years old, and lived in Arcadia, Neb., prior to coming to Bellflower in 1947. He retired after 15 years as a pastor of the Reformed Church. He attended Hope College at Holland, Mich., and was graduated with AB and Bachelor of Divinity degrees in 1901, then attended Western Theological Seminary and was graduated from there in 1904 with an MA degree and Master of Sacred Theology degree. In 1910 he took postgraduate work at Temple University, graduating with his Doctor of Sacred Theology degrees. While in Bellflower he was a member of Bethel Reformed Church and belonged to the Classis of California, a group of Reformed ministers. Surviving are the widow, Mary; sons, John W., James C. and Matthew H. Van der Heide, of Bellflower; a daughter, Mrs. Edwin Veen, of Grand Rapids, Mich., a sister, Mrs. Minnie Roos, Grand Rapids and eight grand children. Funeral services was held Monday at 10:30 a .m. in the Bethel Reformed Church, Rev. Bernard Brunsting, pastor, officiating, assisted by Rev. Garret Bosch. Interment was in Rose Hills Memorial Park, Whittier.

--Quiz Want Ads Get Results results.

It's Easy to Have That Home of Your Own!

WITH A HOME LOAN From the OCCIDENTAL:

you repay with modest rent-like monthly payments that include taxes, interest and principal.

Ask about Occidental's home loan plan — do it today!

Your savings will earn good returns at the Occidental, too—the current dividend rate is 2½% per year, payable semi-annually.

OCCIDENTAL BUILDING & LOAN ASSOCIATION
Organized 1889 Home Office: Omaha
See Your Local Agent

D. E. ARMSTRONG
Phone 47 Ord

What About High Prices?

As prices rise, the cost of replacing your insured items rises too. Does your policy allow for such leeway? Call us now.

It Can Happen Anytime—

D. E. TROYER
Representative, Equitable Life Assurance Co. of New York
Phones 131 and 265 Ord, Nebr.

Salvation and Healing Revival Continues

Where—

Assembly of God
Burwell, Nebr.

Come—Hear—See

When . . . every night but Monday and Saturday night.

Bring the Sick

F. L. Sobotka, Pastor

Society

Rotary

Members of the Rotary club saw a film on Okinawa presented by Jess Kovanda at the regular meeting Monday evening.

Radio Bridge

Radio Bridge club met Wednesday evening with Mr. and Mrs. Lester Norton. Mrs. Clara Kinkade was a guest.

Modern Priscillas

Mrs. Ross Allen was hostess to the Modern Priscillas Thursday afternoon. Mrs. Pat Wray was a guest. High score was won by Mrs. Ivan Robinson, and second high by Mrs. Walter Neumeyer. The traveling prize went to Mae McCune.

Birthday Party

Friends and relatives of Mrs. Ronald Hanson honored her on her birthday Friday by being her guests in the evening. Cards were played there being four tables of players present. High scores went to Mrs. Lyle Flynn and Lester Kizer; low scores were won by Mrs. Lester Kizer and James Meese, Sr.

Solo Night

Young folks of the Ord high school, under the direction of Wm. Nelson, will have a solo night Wednesday evening, March 26. This is not open to the public. The critic for the evening will be Mr. Trent from Scotia school who will be music director in the Ord high school next year.

Saturday Foursome

The Saturday Evening Foursome met Saturday evening with Mrs. W. P. Hollands. Mrs. Tony Kosmata was a guest.

Wedding Anniversary

Mr. and Mrs. Don Olson and family of Fremont spent the week end with their parents, Mr. and Mrs. A. J. Adamek in celebration of their wedding anniversary.

To New Office

John Haskell was elected to the office of secretary-treasurer of the State Accident and Health Underwriters association at a meeting held Friday in Omaha. Mr. Haskell did not attend the meeting.

Pledges Sorority

Mary Ann Jablonski, daughter of Mr. and Mrs. Frank M. Jablonski, was pledged by Phi Sigma Tau sorority at Doane college last week.

Miss Jablonski is a freshman at Doane and an education major.

Missionary Circle Meets

Mrs. Raymond Hurlbert entertained the Missionary Circle of the United Brethren Evangelical church Wednesday afternoon. The officers of the circle were re-elected at the meeting and are: president, Mrs. Clarence Trout; vice-president, Mrs. Irvin King; secretary, Mrs. Nellie Cremeen; and treasurer, Mrs. Bert Cummins.

The Eyes Have It!

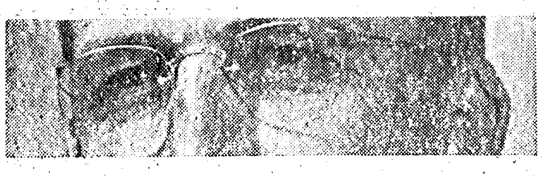

Here's the photo game for Quiz readers. Can you identify the person above. He or she is a prominent Ord business man or woman. Next week's paper will give you the true identity.

"Defective vision costs industry about fifty million dollars a year in compensation for injuries and loss of time, to say nothing of loss from defective work and lowered output." — Dr. Glen Auble.

Dr. Glen Auble
OPTOMETRIST
ORD

Gambles
The Friendly Store
YOUR HEADQUARTERS FOR AUTO SUPPLIES

DUROFLO MOTOR OIL
NOW ONLY $1.87 plus tax 2-GAL. CAN
Save on a safe lubricant-refined from selected, impurity-free crudes. SAE 10-40.
4-3395

8-2094
VARCON Replacement Filter Cartridges
89c
Guards oil from damaging grit, sludge and carbon. Fram F4.

SPECIAL!
6-305
Key Cases
10c
Genuine cowhide or calfskin. A value!

SAVE up to 30%
VARCON Fuel Pumps Ford $2.29
Rebuilt Carburetors Ford, Exch.. $5.89
Water Pumps New. Ford 37-48. $1.10
Brake Shoes, 2-wheel set. Chev... $3.79
VARCON Mufflers Chev 37-50..... $1.98

6-6365
Scissors Jacks
$4.99
1½ ton capacity, raises from 4 to 13½ inches. Heavily trussed side bars, sled type base.

6-6931
Side Mirrors
87c
Deluxe 4" round with modern chromed bracket, non-glare glass. Fits right or left.

6-4752
Extensions
$1.35
Chrome plated exhaust extensions fit all 1½-2 inch tail pipes. Keep bumper clean.

ALWAYS BETTER BUYS AT Gambles

Junior Matrons

The Junior Matrons met Friday afternoon with Mrs. Wm. Sack. Guests were Mrs. Ralph Craig, Mrs. Frank Blaha and Mrs. Leo Long. The afternoon was spent socially.

Birthday Celebration

Mrs. John Galka, Sr. had as her guests Tuesday in honor of her birthday, Mrs. Henry Jorgensen and daughter, Alma, also members of her family, Mr. and Mrs. Frank Galka and children of Cheyenne and her son, John, Jr.

Ever Busy Club

The Ever Busy extension club met Thursday afternoon with Mrs. Adolph Sevenker, for a social session. There was no lesson. The next meeting with Mrs. Lowell Jones, will be held on March 27.

Sunday Dinner Guests

Sunday dinner guests at the Emil Adamek home were Mr. Gizinski and Mrs. Wanda Barnes of Rawlins, Wyo., Mr. and Mrs. Joe Michalski and sons and Mr. and Mrs. Stanley Michalski and family.

To Jewelers Convention

Mr. and Mrs. Jay Auble, Mr. and Mrs. Don Auble and Emil John spent Sunday and Monday in Grand Island where they attended the state convention of jewelers and watchmakers. They returned home Monday evening.

M. A. O.

Members of the M. A. O. club, numbering eight, were present at the regular meeting held Wednesday afternoon with Mrs. M. Biemond. The lesson on music was conducted by Mrs. W. C. H. Noll, who used records to show different types of music. Mrs. Biemond served a nice lunch, using the St. Patrick's day theme.

Demonstrate Dances

At the regular meeting of the Loup Valley Promenaders Thursday evening, several couples were present from Grand Island as visitors. During the evening one of the couples, proficient in round dancing, gave a demonstration of their dances which was well received.

Tete-A-Tete

The Tete-a-Tete Extension club met Wednesday evening where the subject of yeast breads was discussed and demonstrated. Mrs. Merrill Littrell was hostess. On Friday evening the same group met at the home of Mrs. Richard Peterson where the members started the new project of making gloves. There are now 13 members in this club.

N. B. C.

N. B. C. club met with Mrs. Edw. Hansen on Thursday, March 13, with Phyllis Meese as co-hostess. Roll call, "What I Serve for Breakfast" was answered by six members. It was voted to give $2.00 to the Red Cross. A card of thanks from Ann Visek was read. Several games were played during the afternoon and lunch was served by the hostesses. Shirley Hansen was a guest. The next meeting will be held with Mrs. L. J. Kizer and Mrs. Pete Duda will be co-hostess.

Mutual Insurance
200th Anniversary-1952

200th Anniversary of MUTUAL INSURANCE 1752 1952 An American Institution

Take a hint from Franklin... Save on Fire Insurance

Thanks to Benjamin Franklin who pioneered American mutual insurance, you may get sound fire insurance at a worthwhile saving. In a Mutual Insurance Company, your fellow policyholders are sincere and responsible people—willing to exercise reasonable care to avoid fire losses. Thus, losses are prevented, and savings which result go to you, the policyholder. For full facts and rates—write, phone, or stop in.

NEBRASKA HARDWARE MUTUAL INSURANCE COMPANY — Lincoln
PROTECTIVE FIRE INSURANCE COMPANY — Seward
STANDARD RELIANCE INSURANCE COMPANY — Lincoln
STATE FARMERS INSURANCE COMPANY — Omaha
UNION FIRE INSURANCE COMPANY Lincoln
CAPITAL FIRE INSURANCE COMPANY (MUTUAL) Lincoln
FARMERS MUTUAL INSURANCE COMPANY OF NEBRASKA — Lincoln
FARMERS UNION COOPERATIVE INSURANCE COMPANY — Omaha

FEDERATED MUTUALS OF NEBRASKA

Sunday Guests

Sunday dinner guests of Mr. and Mrs. Anton Welniak and family were Mr. and Mrs. Lloyd Vavra and Frank. Evening callers were Mr. and Mrs. Joe Michalski and sons, also Mrs. Hershal Barnes and Ignac Geneski of Rawlins, Wyo.

Friday Evening Dinner

Guests of Mr. and Mrs. Wm. Sack at dinner Friday evening, served at Harmony House, were Dr. and Mrs. G. W. Taylor, Dr. and Mrs. C. J. Miller, Mr. and Mrs. C. M. Davis, Mr. and Mrs. Robert Noll and Dr. and Mrs. Glen Auble. The evening was spent in the Sack home, where pictures of their southern trip were shown.

Entertain Friends

Mrs. Paul Bleach and Mrs. Roland Daily entertained a number of friends at a card party Saturday evening at the Bleach home. Mrs. Edw. Gnaster won high score, Mrs. Vic Kennedy, second high, Mrs. Roland Johnson, low, and Mrs. Dean Avers won the traveling prize.

P. N. O.

Mr. and Mrs. Wm. Beard were hosts to the P. N. O. club Sunday evening, Marjorie Beard of Hastings being a guest. High scores were won by Mrs. Roland Norman and Charles Ackles. Low scores were won by Dr. Dale Karre and Marjorie Beard. Mr. Ackles also won the traveling prize.

Sunday Dinner Guests

Sunday dinner and supper guests of Mr. and Mrs. Louis J. Florian were Mr. and Mrs. Emanuel Bruha, Mr. and Mrs. Joe Pesek, jr., and Keith Manchester. The afternoon was spent playing cards. Monday afternoon and dinner guests of Mr. and Mrs. Emanuel Bruha were Mr. and Mrs. Joe Pesek, jr. and Keith Manchester.

Dinner for Relatives

Mrs. Carl Sorensen entertained at dinner Friday evnenig her aunt, Mrs. Wilbur Smith, her cousin, Mrs. H. C. Sole and husband, Dr. Sole, all of Denver; also Mr. and Mrs. John Edwards and Mrs. Leonard Edwards of North Loup. Sunday guests were Mrs. Wilbur Smith, Mr. and Mrs. John Edwards, Mrs. Leonard Edwards, Bernadine Edwards of Grand Island and Mrs. H. S. Souder.

Birthday Party

The birthday of Ralph Norman was honored by a supper at the Norman home, arranged by Mrs. Norman. Guests were Mr. and Mrs. Bill Wozniak, Mrs. Jennie Greenwalt, Mr. and Mrs. Roland Norman and Marion Geneski, all of Ord and Doris and Marlene Norman of Lincoln. The Misses Norman came from Lincoln Saturday evening and spent the week end here.

Swopes Family Return

Mr. and Mrs. Ed Swopes and daughter, Terri, returned home Thursday from an extended vacation trip, in which they visited Mr. and Mrs. Rodney Rathbun in San Diego, Calif., Mr. and Mrs. Morris Riddle, in National City. In Los Angeles, Calif., they spent some time with a sister of Mrs. Swopes, and in Ogden, Utah, their last stop they were guests of Mrs. Swopes' brother, Elwin Auble, and family.

Birthday Surprise Party

Mrs. Raymond Augustyn was pleasantly surprised on Friday evening, March 14, when her husband invited relatives and friends in to help her celebrate her birthday. Guests were Mr. and Mrs. Ed Nelson, Mr. and Mrs. Carl Nelson and family, Mr. and Mrs. Delbert Drake, Mr. and Mrs. Bernard Augustyn, Mr. and Mrs. Daniel Augustyn, Mr. and Mrs. Richard Fish and John Fill. Lunch was served late in the evening including four birthday cakes brought by the guests. Mrs. Augustyn received many lovely gifts.

Saturday Evening Party

Saturday evening guests of Mr. and Mrs. T. T. Slobaszewski were Mr. and Mrs. Ed Mason, Mr. and Mrs. Lloyd Wilson and Mrs. Louise Petska. The evening was spent socially, and a lunch was served.

Birthday Dinner

Mrs. Guy Burrows entertained at a birthday dinner Thursday evening in honor of Mrs. H. N. Norris. Guests present were Dr. and Mrs. H. N. Norris and Mr. and Mrs. Richard Burrows. An enjoyable evening was spent playing pinochle after which a lunch was served.

Went to Wedding

Dr. and Mrs. H. N. Norris and Mr. and Mrs. G. E. Burrows drove to Kearney Sunday, March 16, to attend the wedding of their nephew, Donald Seerley and Miss Barbara Lindholm.

Attend Anniversary

Mr. and Mrs. Leslie C. Nash and daughters, Betty Louann and Mary Carolyn attended the 40th wedding anniversary of Mrs Nash's parents, Rev. and Mrs. Raymond C. Walker, in Missouri Valley, Ia., Sunday.

Anniversary Dinner

Guests of Mr. and Mrs. Frank Sevenker Sunday, in celebration of their wedding anniversary were Mr. and Mrs. Joe Murphy and daughters of Grand Island and Mr. and Mrs. Dale Hurlbert and sons, of Arcadia. Afternoon callers were Mr. and Mrs. James Lacina and Mr. and Mrs. William Murphy.

Adult Fellowship

Mrs. Joe Jirak reviewed the book, "The Car Belongs to Mother," written by Priscilla Hovey Wright, at the regular meeting of the Adult Fellowship class of the Methodist church Sunday evening. Irish jokes were also a part of the entertainment. The entertainment committee was made up of Mr. and Mrs. L. B. Woods, Mr. and Mrs. Leon Woods and Mrs. Gladys Walker. At the next meeting on the third Sunday evening in April, there will be election of officers.

Farewell Party

A few friends gathered at the home of Mr. and Mrs. Stanley Petska, Sunday evening, in farewell to Mr. and Mrs. Henry Larsen and family, who are moving to Colorado. Mr. and Mrs. Larsen were presented with a gift of remembrance by their friends. Lunch was served during the evening and cards were played. Those present were Mr. and Mrs. Floyd Kusek, Mr. and Mrs. Knute Peterson and family, Mr. and Mrs. Stanley Petska, Lorene and Stanley, jr., Mr. and Mrs. Larsen and family and a friend of Lorene Petska.

Springdale Kensington

Springdale Kensington met at the home of Mrs. Thead Nelson on Thursday, March 13, with a fair attendance, in spite of bad roads.

After the business meeting, Mrs. Jim Covert directed several members in the making of quick breads. These muffins and caraway bread were part of the lunch of ice cream sundaes and brownies which the hostess served on trays decorated with the St. Patrick's day theme.

The next meeting will be held on the second Thursday in April at the home of Mrs. Willis Plate.

Prosperity Seekers

The Prosperity Seekers Project club met Tuesday, March 11, at the home of Mrs. Cecil Burt with Mrs. Dewey Bonsel, co-hostess. Mrs. Earl Gogan gave the lesson on quick breads. Mrs. Walter Coakley and Mrs. Dewey Bonsel made date and jelly surprise muffins and Mrs. Noel Hogg and Mrs. Marvin Reckling made caraway bread.

There were ten members and two visitors present. The "home on the range" theme was carried out in song and costume.

The next meeting will be with Mrs. Mona Freeman on April 1.

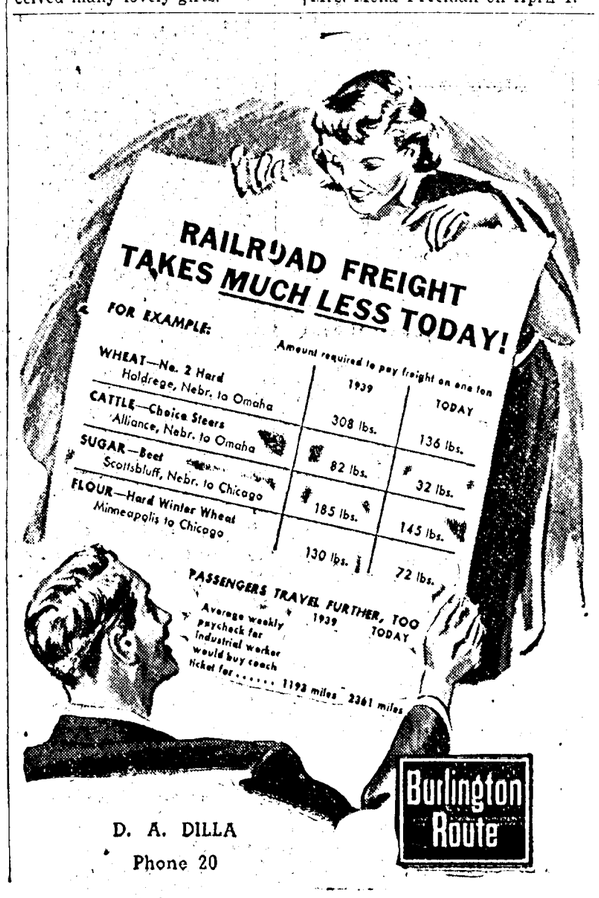

D. A. DILLA
Phone 20

For Husband's Birthday

Mrs. Harold Cernik entertained a number of relatives at her Elyria home Sunday evening in honor of her husband's birthday.

Miss Bond Returns

Ella Wheeler Bond returned home Monday on the afternoon bus, from Miller, where she had spent several weeks with Mamie Young. While gone, Miss Bond was sick, and also Miss Young. Miss Bond assisted Miss Young with a series of religious meetings while in Miller.

Anniversary Gathering

The Arthur Jensen family, also Mrs. Charles Kriewald and son were in North Loup Sunday where they attended a celebration of relatives and friends held in honor of the 35th wedding anniversary of Mr. and Mrs. August Kriewald, sr.

Cub Scouts

The Cub Scouts are working on skits for the next meeting of the pack, which will be the last Thursday in the month. This month the projects are taken from the book, "Jungle Tales," by Kipling. Dens 3 and 4 are preparing a panther dance, with costumes, and Dens 1 and 2 are preparing the Baloo dance, also with appropriate costumes.

For Her Birthday

Mrs. Pat Wray and Mrs. Christina Veleba were hostesses at a birthday party Monday afternoon, honoring Mrs. Ivan Robinson in her own home. Cards were played and Mrs. Robinson was given a gift. Those present were Mrs. Bertha Mason, Mrs. Ella Beehrle, Mrs. John Ciochon, Mrs. Ernest Kirby and Mrs. Neil Peterson and the two hostesses and Mrs. Robinson.

Young Folks Get Together

Bob Dworak, who is in boot training in Great Lakes, Mich., writes to his mother, Mrs. Joe Dworak, that he had gone to Chicago during his leave and met Janet Coleman, who is taking nurses' training in a Presbyterian hospital there. They had a good time together, he says, and enjoyed talking of their home.

Winner-Loser Party

The winners in the NoLo Pinochle club for the past several gatherings entertained the losers at a one o'clock luncheon held Thursday, March 13, at the home of Mrs. Emil Zikmund. The hostesses were Mrs. Zikmund, Mrs. Jim Petska, Mrs. Alfred Albers, Mrs. Rudolph Krahulik, Mrs. Albert Parkos and Mrs. Anna Holmes. In the afternoon cards were played, with Mrs. Thomsen winning high score, Mrs. Krahulik 2nd high, and Mrs. Parkos traveling prize. The next meeting will be with Mrs. Will Misko on the afternoon of March 27.

Housewarming Party

Mr. and Mrs. Stanley Petska were given a housewarming party in their new home Thursday evening. Cards were played during the evening for entertainment and a lunch brought by the guests was served. Mr. and Mrs. Petska received a gift from their friends. Those present were Mr. and Mrs. A. J. Adamek, Mary Ann Roe, Lucille Osentowski, Mr. and Mrs. Dudy Skala, Mr. and Mrs. Francis Simoens and daughter, Mr. and Mrs. Ed Kasper, Mr. and Mrs. Frank Kapustka, Mr. and Albin Absalon, Mrs. Micek, Mr. and Mrs. Leonard Ludington and Doane, Mr. and Mrs. Hank Larsen and family and Mr. and Mrs. Floyd Kusek.

Mr. and Mrs. J. R. McKnight had as their guests over the week end, the parents of Mrs. McKnight, Mr. and Mrs. Clifford Chisholm of Franklin, Nebr.

—Don Sorensen and Bob Waldman, students in the state university spent the week end at home.

$4.95

A siren-of-a-shoe, created of a slim twining ankle-strap, a tall, slender heel and the airy delicacy of a spring flower. Your foot will look its very prettiest. Blue calf and mesh.

Just Arrived!

Ladies Gloves & Purses in newest spring styles

$2 - $3 - $4 Tax Inc.

CANNON NYLONS
with Blue and Black Picture Frame Heels

WRIGHTSMAN'S
FAMILY SHOE STORE
Ord . . . . . Nebr.

POLITICAL ADVERTISEMENT

Let's Send A Good Man Back to Finish A Good Job!

Hugh Carson

For Re-Election To

Legislature

29th District

Hugh Carson:

Stood alone at first in his battle with the politically controlled highway department. Now ALL candidates of both parties endorse his stand, and the plan for the reorganization of the highway department.

Led the drive for teacher's retirement legislation.

Tried hard to get a special session so that old people might be helped over the hump of today's high cost of living.

Battled the whiskey lobby, and the wholesale liquor interests, resulting in a shakeup of the commission.

Made an outstanding record in two terms in the legislature. Let's send him back to continue his good work and complete the legislative program he started.

Believes in and is a strong supporter of 4-H Club work.

This Advertisement Paid For By Friends and Supporters of Hugh Carson.

Nebr. State Historical Society
Lincoln, Nebraska

SECTION ONE

THE Ord Quiz

The Loup Valley Region's Big Newspaper — "Read by 3,476 Families Every Week"

Established April, 1882 — THE ORD QUIZ, ORD, NEBRASKA THURSDAY, MARCH 27, 1952 — Vol. 70, No. 52

Political Drums Thumping Louder as Election Nears

29th Unicam Race Hot, So Are Governor and National Races.

With the Nebraska primary election Tuesday, April 1, coming closer, political drums are thumping ever louder and louder and if roads and weather permit, a record vote is certain to be cast, not only in the Quiz area but throughout the state.

Right here at home the greatest interest centers in the five-way race for nominations in the 29th district unicameral district. Candidates include M. B. (Bert) Cummins, of Ord, first to file for the office, the present incumbent, Hugh Carson, also of Ord; Jack Doyle, of Greeley, a former state representative and one-term unicameral senator; A. W. Krueger, St. Paul, and Chris M. Anderson, Wolbach.

The two men receiving highest votes will have their names on the non-political ballot at the fall election. The race is a hard one to figure out but at this point it looks like Cummins, who is making a hard campaign, Carson and Doyle are probably out ahead of the other aspirants. Final returns from precincts in all counties probably will be needed to decide this race.

For the republican nomination for governor, Victor Anderson, Lincoln mayor, and Robert Crosby, North Platte attorney, are running neck and neck with odds slightly favoring the latter. Walter Raecke is conceded the democratic nomination with most interest centering in the number of votes he polls.

Dwight Griswold is conceded the republican nomination for U. S. senator, 2-year term, but for the 6-year term Val Peterson and Hugh Butler are slugging it out, no holds barred. In Omaha last week gambling odds were 8 to 5 on Butler after starting 8 to 2, and were steadily narrowing.

Both Senators Robert Kerr and Estes Kefauver, aspirants for the democratic presidential nod, have toured Nebraska briefly and departed, though both may return after the Wisconsin primaries for final attempts to woo Nebraska democratic voters. Kerr's talks praised Trumanism and lambasted republican Herbert Hoover but were otherwise unimpressive. Kefauver soft-pedaled domestic issues and held himself up as a watchdog against corrupt government.

It is in the republican presidential race that things are really becoming hot. Although only the names of Harold Stassen and Mrs. Mary Kenny, the latter a Lincoln housewife and MacArthur supporter, will be printed on the ballot, active write-in campaigns are being conducted on behalf of General Dwight Eisenhower and Senator Robert A. Taft.

Eisenhower showed surprising strength in the New Hampshire and Minnesota primaries and the Nebraska election is an important testing ground for Taft, who may be virtually out of the race if he fails to show strength here.

Local republicans will be interested in the race for delegate to the national convention, 4th district, for the name of an Ord man, Clarence M. Davis, appears on this ballot. Only two are to be elected and there are ten candidates. Mr. Davis has been twice elected as national delegate and always has run strong. It is suggested that there is nothing in the law to prevent his friends from making a check opposite his name, then in the blank space at bottom write in his name once and make a check opposite it. This procedure would cast two votes for Davis and if generally followed would give him a big Valley county vote to offset losses elsewhere.

Certainly there are plenty of interesting races in this primary election to make every voter want to get to the polls Tuesday. And besides the state and national primary there are local and school elections and special bond elections to be voted on.

Be sure to vote Tuesday. Vote as you like, but be sure to cast your ballot.

Red Cross Goal Upped $165.00

Rev. Keith A. Shepherd, head of the Red Cross drive for funds, of Valley county, has received notice that the original goal for the county of $1147.00 had been upped $165.00 to care for the relief of the tornado victims in the southern states.

Rev. Shepherd says that already, $1212.00 has been raised in the county, and there is more to come in. The drive has been extended a week because of the added sum to be raised. Doubtless the entire amount will be ready before the month is over.

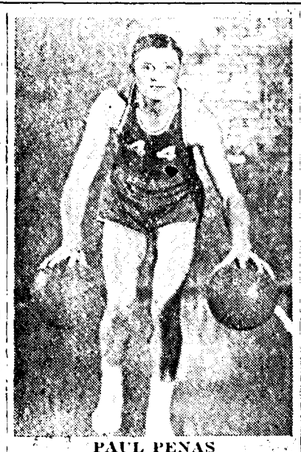

PAUL PENAS
(Honorary Captain)

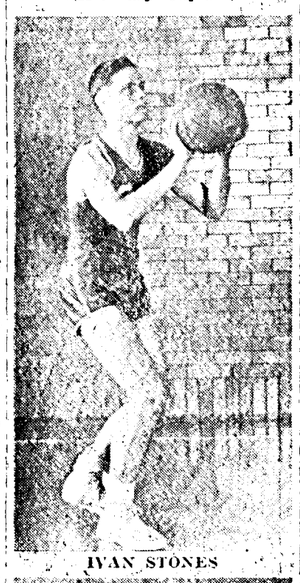

IVAN STONES

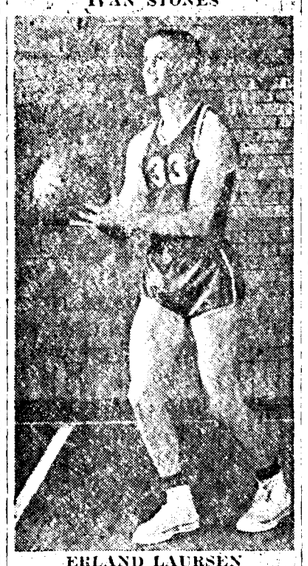

ERLAND LAURSEN

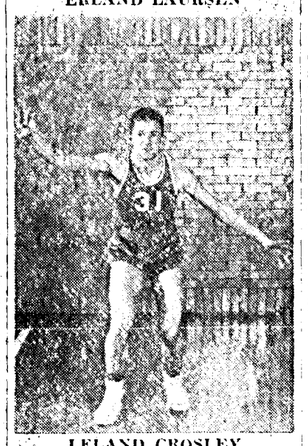

LELAND CROSLEY

WALTER SOWERS

Ord Chanticleers Lose Fine Players By Graduation

Coach Gogan Faces Big Rebuilding Task on 1953 Cage Team.

Erland Laursen, 6'½" guard, has played three years of varsity ball, lettering the past two years. The past season he played guard on the first team and was the best set-shot artist in the conference. Scored 32 points last season and contributed 171 this season. He ranked third in team scoring and received honorable mention for All-Conference this year.

Six foot, two inch Ivan Stones has played the regular guard position the past two seasons. He is a three-year letterman, serving as a reserve for Coach Dick Peterson's 1949-50 ball club. Scored 109 points during the 1950-51 season and contributed 159 this past season.

Walter Sowers, reserve forward, has played two years of ball for Ord. As a sophomore he played a lot of basketball but missed the season as a junior as he moved to California. He returned this year to serve as a very capable reserve.

Leland Crosley, 5'8" scrappy forward, was one of the most improved players on the squad. His alertness, ability to steal the ball and excellence in shooting made him a constant threat. Scored 13 points as a junior, but contributed 245 points this season. "Pee Wee" as he is called by his teammates, is a two year letterman and was selected on the All-Conference team this year.

Paul Penas, 6'2" center, has been playing regularly on the first team for the past three years. Paul's ability to score and rebound has always made him a great asset to the team. As a junior Paul scored 324 points, and as a senior contributed 402 for a near 20 point average. He was selected as honorary captain and has been on the Three Loups All-Conference team the past two years.

First Township Report Printed

The first official financial report of a township in Valley county is printed in this week's issue of The Ord Quiz. The report of North Loup township, first under the wire, shows a healthy balance in township funds.

Under new laws passed at the last session of the legislature, township books are now audited by the state Auditor of Public Accounts. As soon as his audit report is made, the townships are required by law to publish them in a legal newspaper published within the county.

Work Started on REA Building

Work was started last week on the REA building which is to be extended and made larger, and also other improvements to be made. Brick was hauled last week to start the work. Ernest Horner is the contractor.

Hospital Drive Still in Progress

The drive for funds for the Ord Cooperative hospital is still going on, but so far it has been impossible to get into the country to solicit the rural districts. The Ord Fire Department has donated $100.00, Dr. Glen Auble says, and often individuals come in to his place of business to say they have not been asked for money but wish to help, and give sums to the cause.

Brand New Baby Has More Teeth Than His Father

The brand new baby son of Mr. and Mrs. Dave Maurice, born Monday at the Ord Cooperative Hospital, has the unusual distinction of having more teeth than his father.

A bouncing seven pounder, the youngster had a well developed tooth at birth. His dad, who is an offset pressman at Quiz, had all his teeth pulled a little over a year ago, and now wears falsies.

The young chap is the third to be born to the Maurice family, and he and his mother, the former Lavonne Stone, are doing well.

Both Dr. R. J. Lynn, the attending physician, and Frank Perry, hospital administrator, say this is the first time they have ever seen a tooth in a newborn infant.

Russell Clement Rates 'Outstanding' at Declam Contest

'Superior' Rating Is Given Mary Thompson; Two 'Excellent' Ratings

Named an outstanding actor was Russell Clement, competing in the class A declamatory and one-act play contest at Kearney last Thursday. Two other contestants out of all the play casts entered were so designated one from Hastings and one from North Platte.

Mary Thompson was rated superior in poetry reading. Charlene Blessing, competing in interpretative oratory, was judged excellent, as was the one-act play whose cast consisted of Russell Clement, Keith Cook and Duane Wolfe. Donna St. John in humorous reading and Carol Struckmann in dramatic reading were rated good.

Schools competing were: Grand Island, Hastings, North Platte, Kearney, Cozad, Ogallala, Broken Bow and Ord. Judges were M. Adams and Mr. Whittaker from the speech department of the University of Nebraska.

Bruce Covey's Condition Critical

Condition of Bruce Covey, who is still in St. Joseph's hospital, Omaha, is said to be critical. His condition took a turn for the worse last Thursday and he has been in a coma much of the time since. Mrs. Covey is with him constantly.

Whistle Blast to Warn Voters About Elections

If any Ord citizen fails to vote in the important city-state-school-national primary election Tuesday, April 1, it won't be for lack of warning.

At 8:00 a.m., announces Mayor F. L. Blessing, a blast from the whistle at the city light plant will warn voters that polls are open. Each 2 hours during the day, on the hour, a long blast will be sounded as further warning to vote.

If any person needs transportation to the polls and back home Tuesday, he may telephone 78R2, the city police station, and a police car will be sent, says Mayor Blessing.

Don't fail to vote. It is your duty and your privilege.

Dworak Family Has Narrow Escape in Midnight Fire

Two Suffer Minor Burns as House and Furniture Damaged

Fire caused by an oil heater that was in use on the back porch, did much damage to the home occupied by Mr. and Mrs. George Dworak and family Sunday night about midnight. The house is owned by Mrs. Hattie Shepherd and is insured.

Mr. and Mrs. Dworak were asleep and did not waken until the porch, where the fire started, was ablaze. Mrs. Dworak took her baby and got out of the house without any injuries. Mr. Dworak and the elder son waited to sound the fire alarm and both received several painful burns before they could get outside. The fire department arrived in time so the house was not completely burned, but it was badly charred, besides smoke and heat damage. The furniture of Mr. and Mrs. Dworak was made almost useless by smoke and heat.

Some baby chickens being kept on the porch were destroyed and the small pet dog also died. He apparently was afraid to cross the burning porch and took refuge in a closet, where he smothered.

The dwelling place is located in the east part of town, not far from the highway.

Duane Wolfe Boys State Selection

Duane Wolfe, Ord high school junior and son of Mr. and Mrs. Harry Wolfe of Ord, will represent Ord community in the Cornhusker Boys' State to be held in Lincoln this summer.

The selection was announced today by Dr. R. J. Lynn, commander of Fidelity Post 38, American Legion of Ord. The Legion sponsors Boys' State and will foot the bill for young Wolfe's expenses.

Truck, Car Collide, Joe Borden Hurt

Joe Borden, son-in-law of Mr. and Mrs. Alfred Hill, received cuts and bruises and his car was damaged Friday evening when his car and a truck collided in the blinding snow. Mr. Borden was on his way to his home in Norfolk from Sioux City when the accident happened.

First row, left to right, Florence Clark, Maude Clemens, Ella Marie Carson.

Second row, Roy Clement, Mrs. Roy Clement, Elna Moyer.

Third row, Dola Vodehnal, Emanuel Vodehnal, Evelyn Jorgensen.

Fourth row, Axel Jorgensen, Jack Romans, Glen Eschliman, and Frank Clark.

Those of the class who live in Ord and not in the picture are Glea Romans, Minnie Grabowski, Grace Starr, Ed Janus, Elwin Johnson and Alice Petska.

Music Appreciation Greatest Here About 1911, Slipped Lowest About 1930, Says Miss Ella Wheeler Bond

Local Elections Overshadowed By State, National

Only North Loup Has Local Issue; School Bond Vote.

Local elections in Valley county are quite overshadowed by hot national and state races, a survey of the situation indicated today.

Only in North Loup, where voters will decide the fate of a proposed $15,000 vocational agricultural building, are voters paying much attention to local politics.

With one of the longest ballots in history, due to the combining of all elections on this day, voters will get a chance to do a lot of marking.

And, due to the length and number of the ballots, most returns are not expected until Wednesday morning or early Wednesday afternoon, according to county clerk, Leonard Woods.

Two other special issues in addition to the North Loup school bond levy appear on the ballot this year, but are not exciting much comment. The county as a whole will vote on a special one-mill levy to be used for road building. Many townships, due to levy limitations cannot raise enough money to improve their roads.

Voters in six school districts will figure on a plan to reorganize the districts, so as to eliminate two of them and combine them with the other four.

According to county superintendent Fred B. Appelget, the proposition is favored highly by those in the districts involved, and is expected to carry. The districts are Nos. 15, 27, 36, 37, 47 and 68, all in south central Valley county.

No contests are on the county ballot. For the office of county judge, Ellsworth Ball, jr., incumbent, and John R. Sullivan, local attorney are in the race, but since both their names will also appear on the general election ballot in November, the primary is merely an academic test of strength.

(Continued on page 2)

Spring Arrived in Form of Blizzard, Worst of Winter

Nebraska Highways Blocked Saturday but Temperature Only 6.

Nebraska people, all set for spring weather, instead were greeted Friday by arrival of the worst blizzard of the 1951-52 season. Before it blew itself out Saturday night every major highway in eastern Nebraska was blocked, along with most of the secondary roads.

Winds rose to 45 and 50 miles per hour with gusts much higher and continued high throughout Friday afternoon and night and all day Saturday.

Only 1½ inches of snow fell in Ord, with moisture content of .43 of an inch, according to Horace Travis. In east Nebraska snowfall from 6 to 9 inches was reported; southwest Nebraska had 12 and 13 inches.

The storm came from the west rather than from the north and Valley county roads did not drift as badly as usual. Most county roads were open for one-way traffic Sunday or Monday, with state highways being open here by Sunday afternoon.

Temperature dropped only to 6 degrees, unusual in a storm of such intensity and duration.

Ord had mail service Friday but neither mail nor bus service on Saturday. The eastbound PCT bus went into the ditch east of Midway Friday night and remained there until it was dug out Sun-

(Continued on page 2)

Mrs. Leggett Wins $152 Jackpot

The third Lucky Shopper Day, March 20, proved lucky to several persons in Ord that day, but specially so to Mrs. H. D. Leggett, who held the winning number, displayed at the Gamble Store. By holding this number Mrs. Leggett was the first to win the prize, since the two times the project has been in operation no one has claimed the money. Her prize amounted to $152.50.

Others who held lucky numbers on that day and won prizes were, Ann Kosmata, Ord; Mrs. Floyd Van Slyke, Ord; Mrs. Gladys Walker, Ord; C. F. Pierson, North Loup; Paul Adamek, Ord; Robert Hlavinka, Ord; T. J. Hamer, North Loup; Joe Karty, Ord and Dave Maurice, Ord.

Others who would have been winners but were not present to show their numbers were:

J. L. Wilson, Arcadia; Chester A. Parker, Arcadia; Burt Reincke, Ord; Robert Hruby, Comstock; Wayne Benson, Ord; Ed Hruby, Arcadia; Inez Lewin, Arcadia; W. E. Kesler, Ord; Carroll Annyas, North Loup; Joe Cernik, North Loup; Bessie Psota, Arcadia; Floyd Bosson, Arcadia; Don Trompke, Ord; Elroy C. Cook, Ord; Lewis Jobst, Ord and Jerry Pesek, Comstock.

The next Lucky Shopper Day will be April 17.

Nearly 60 years a music instructor in Ord is the record of Miss Bond, shown here with her valuable 1728 Cremona violin. As a girl she spent three years in New York City with her famous aunt, Ella Wheeler Wilcox, during which time she studied music under Walter Damrosch, appeared in Carnegie Hall recitals, etc. An interesting feature story about her life and about music in Ord over a sixty year period starts at right.

To carry the torch for music and never let that light be dim, has been the life work of a well known and well esteemed woman of Ord, Ella Wheeler Bond. For years back, Miss Bond has been the guiding star for many and many piano and violin students as well as vocal aspirants, and to this day they can claim with great pride, "I took lessons from Miss Bond." Her students have gone out into the world to make music for others.

Miss Bond says she has always known music. Her parents before her, Dr. Elnathan Bond and his wife were musicians. She was born in Farina, Ill., where her mother was organist of the Seventh Day Baptist church there. Her mother also directed a glee club, and Miss Bond says when she was two years old, her mother had trouble in the parts coming in at the proper time. The little girl seemed to know how it should be done, and sang the parts correctly, from another room. She has written this episode into a poem in which she says:

. . . "Singing with the Glee Club,
In cap and pinafore,"

When she was five years old the family moved to Loogootee, Ill., where at the age of five years, she started to school. At the age of seven she started to take piano lessons from her mother. Though many years ago, she still remembers the old piano that belonged to the family. She says it was a Light & Bradbury, and was a monstrous thing, being an old fashioned square, now known as a concert grand, and used for such. It was later traded for the one she now has.

She attended normal school in Woodbine, Ia., when a young lady.

Cont. on Page 2, 3rd Sec.)

Spring Concert Tuesday, April 8

The annual spring band concert of the Ord high school band will be presented at the auditorium on the evening of April 8. A splendid program has been arranged to be given by the young folks, under the leadership of Mr. Nelson. The program will be in four parts and will consist of several selections practiced during the past school year.

A feature of the program will be a selection by Ruth Ollis on the grand piano lent to the school under the auspices of the First Presbyterian church. Miss Ollis will play, with the band, Grieg's Piano Concerto, the First Movement.

Church Dedication Held on Schedule Despite Blizzard

Morning Speaker Late, Some Worshippers Couldn't Get to Ord.

The First Presbyterian church of Ord was dedicated Sunday. Three services, with a fellowship dinner at noon and a lunch in the evening were heavily attended by members of the church and many friends, both in Ord and from out of town.

Greetings were extended by Dr. Bancroft, the Synod's executive, at the morning service. The clerk of the session, Ed Armstrong, read greetings from some of the ministers who served the church in earlier dates. Among these were Rev. C. A. Arnold, who now is in Kansas, Rev. H. H. Pri[illegible] Pennsylvania, Rev. L. M. R[illegible] California, and Rev. S. A. [illegible]ruff, of Illinois. A letter was read from Mrs. P. A. Davies, whose husband served the church in 1911-1912.

The dedication ritual was read by Rev. Allen Strong, with responses given by the audience. The congregation was large, with the sanctuary and the social room being filled.

Following the prayer of dedication, the church was declared dedicated with a few words by Rev. Strong and the choir sang as an anthem, "Onward Christian Soldiers."

Sunday school was held for the first time in the new class rooms and in the social room. Mrs. Edward Kokes is general superintendent and Mrs. E. R. Horner is the primary department superintendent.

The morning worship began at the regular hour, 11 o'clock. The organ prelude, "Jesu, Joy of Man's Desiring," marked the signal for two lads, Neil Pocock and Billy Burrows, in white choir robes, to light the candles on the altar, and open the white bound Bible. To the processional hymn, "Holy, Holy, Holy," the choir of 20 voices entered, wearing their red robes, and the regular service continued.

The sermon was to have been presented by Dr. George S. Bancroft, Synod's executive of Omaha, but he arrived in late morning as he was delayed by the storm.

The Rev. Allen Strong, regular pastor, proceeded in Rev. Bancroft's place, with the first sermon

(Continued on page 3)

Wins Lucky Shopper $152 Cash

Mrs. Bess Leggett was the winner of Ord Lucky Shopper Days last Thursday, when she discovered that she possessed the lucky number. Mrs. Leggett is shown receiving her award from Jay Brown, owner of the Gamble Store. Another Lucky Shopper Day will be held in April.

Local Elections Overshadowed By State, National

Only North Loup Has Local Issue; School Bond Vote.

(Continued from page 1)

Anton Radil is unopposed for the Democratic nomination for county supervisor from the Second District. On the Republican ballot, Wm. Zabloudil and Edgar W. Roe are unopposed for the nominations for county supervisor from the fourth and sixth districts.

In Ord, only three city and school offices are contested. Ed Gnaster and Rolland Daily are candidates for councilman from the first ward, and Otto Pecenka is pitted against D. L. Karre for council from the third ward. Voters will choose between Richard Rowbal, Floyd Beranek and Curtis Gudmundsen for two posts on the school board.

George Hastings, councilman; F. L. Blessing, mayor; Agnes Dodge, city clerk; John R. Sullivan, police magistrate, and James B. Ollis, treasurer, are unopposed.

In Elyria, Philip Wentek, Andrew Kusek and Iryne Kapustka have no competition for three vacancies on the village board of trustees.

E. T. Babcock, S. C. Hawkes, Hazel White and Elsie Cox are candidates for two posts on the North Loup school board, while voters there will also select two village board members from these four: H. L. Gillespie, A. L. Willoughby, Fred Lundstedt and Lee Mulligan. A one year term for the village board brings a contest between Edward Hudson and Charles Goodrich. W. J. Drawbridge is unopposed for police magistrate.

Arcadia voters have a field of four to choose two members of the school board. In the race are Harold Elliott, Arnold Tuning, Jess Waddel and Harold Weddell.

In the village board race, three trustees will be chosen from Paul Dean, W. J. Ramsey, Floyd Smith, Melvin Swanson and Ernest Easterbrook. Morris Fowler and H. M. Brandenburg oppose each other for the post of police magistrate.

At the same time voters in Burwell city, will vote for members of the city council as well as members of the board of education for School District No. 15. In Ward No. 1, two candidates were nominated, for city council, Albert Wilson and Harold Mayberry. In Ward No. 2, Stanley Austin, who was appointed to fill the vacancy of R. B. Grunkemeyer, is candidate for election without opposition.

On the ballot for the school board, the names of Roy S. Cram and W. D. Johnson, present incumbents, will appear for reelection.

Weather Report

Horace Travis, Observer

	High	Low	Precip.
Thurs.	42	28	
Fri.	26	22	
Sat.	16	6	.43
Sun.	38	14	
Mon.	34	14	
Tues.	38	24	
Wed.	??	26	
Moisture to date 1951			2.42
Moisture to date 1952			2.61

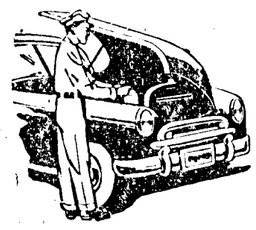

Engine Trouble? We're the Ones to See!

Master mechanics, plus latest scientific instruments mean careful, thorough, RELIABLE repair work for your automobile. And, you'll find that our prices are right, too. For any auto need, see us!

ANDERSON MOTOR CO.

Mrs. Louis Bremer, Accident Victim, Dies in Hospital

Lived Only 48 Hours After Hit by Car on Scotia Street.

Funeral services were held Tuesday afternoon at 2 o'clock for Mrs. Louis Bremer, 72, who passed away Thursday afternoon at the Ord hospital following an accident on the night of March 15th that caused her death.

Mrs. Bremer lived in Scotia with a son, Willard.

Rev. A. H. Wagner conducted the services from the Zion Lutheran church. "I Know My Redeemer Lives," and "In the Hour of Trial" were sung by Mrs. Everett Hornickle and Mrs. Marion Medberry, accompanied by Mrs. Wilbur Fuss.

Pallbearers were Leo Klein, Alvin Klein, Herbert Klein, Chester Klein and Elmer Bredthauer.

Burial was in the Scotia cemetery with Ashley's Mortuary in charge.

Martha Klein, the daughter of George and Mary Klein, was born in Wurtenburg, Germany on July 31, 1879 and departed this life last Thursday afternoon in the hospital at Ord, March 20, 1952.

Born in Germany, she came to this country with her parents when 2 years of age. They lived for some time in Indiana then coming to Nebraska and homesteading in the Fish Creek community.

Early in infancy she was baptized into the Christian faith and later affiliated with the Lutheran church by the rite of confirmation. On April 8, 1903, she was united in marriage to Lou Bremer, making their home in the Scotia community. To this union were born four children. Roy of Cotesfield, Willard of Scotia, Glen of North Loup and Mrs. Blanch Bradley of San Francisco, Calif.

She is survived by the children, her husband and three brothers and six grandchildren. Preceding her in death were her parents, one sister and 4 brothers.

Relatives attended services from Ord, Mira Valley, St. Paul and Grand Island.

Mother for Teacher

Young Caren Bartos, who is 11 years old, and in the 7th grade, has always gone to school to her mother, Mrs. Eddy Bartos. Mrs. Bartos has taught in the Rosevale school in Garfield county for the past six years and has always taken her daughter with her.

Reviewed 1953 Docket

Members of the P.M.A. county committee, the community committee men, the S. C. S. board, the county agent and the F. H. A. met in the K. C. hall Tuesday afternoon. The meeting was to review the 1953 docket and to make plans and recommendations for 1953.

—Use Quiz want ads for best results.

LOOK! Bargains on Chicks!

STARTED CHICKS at BARGAIN PRICES while they last. Most popular breeds.

We have AMES IN-CROSS chicks left from our last hatch. They are appropriately named (America's No. 1 Business Hen)—remember, they lay more eggs than any other breed.

Come in—look them over—take advantage of the BIG DISCOUNT.

Gas, electric, and oil brooders. Full line of feeds, medicated and non-medicated starters—Dr. Salsbury's Remedies, litters including peat moss, poultry supplies.

Ord Hatchery

Phone 324 Ord

BIG PROPOSAL . . . Eight children, orphaned when their mother drowned in futile attempt at rescuing drowning daughter, listen as sister, Patricia Green, is proposed to by Eldon Thompson in Summit, Ill. He has offered to adopt the youngest two children.

Spring Arrived in Form of Blizzard, Worst of Winter

Nebraska Highways Blocked Saturday but Temperature Only 6.

(Continued from page 1)

day morning, the driver taking shelter in a farm house. A half dozen cars also stalled on the midway stretch west of St. Paul and had to be dug out when the storm abated.

Mail came into Ord about noon Sunday and a second mail truck reached here late in the afternoon.

Various items in today's Quiz tell about Ord people being storm bound at various points. Senator and Mrs. Hugh Carson, who tried to drive to Omaha Friday afternoon, were stalled near David City and remained until Sunday. Leonard Cronk was snowbound at Atkinson. Marie and Adeline Kosmata, Denver, enroute to Ord, were held up in Grand Island from Friday night until Sunday. Wesleyan students enroute to Ord from Lincoln became snowbound in a farm house. There were many other such happenings.

Near St. Paul a car driven by James DeNoyer, North Loup, collided in the storm with one driven by Fred Maurer. Two passengers in the DeNoyer car, Bernadine Edwards and Joyce DeNoyer, had to be treated by doctors.

Livestock in this area came through the ordeal well, though most farmers lost a few newborn pigs, lambs or calves, or at least newly hatched chickens.

Long distance service to Ord remained open throughout the storm so travelers caught away from home were able to allay the fears of their people.

It was a bad storm to come so late in the season and everybody is hoping that spring, now here according to calendar, will arrive in actuality soon.

BPW Club Has Fine Dinner and Meeting

The Ord Business and Professional Women's club held their regular dinner and meeting at the Presbyterian church Tuesday evening, the members of the Esther Circle, serving the meal. A short program followed, during which Charlene Blessing gave an interpretive oration, "One Sunday Afternoon," and Carol Struckman gave a dramatic reading, "Anne of the Thousand Days." These were the selections given at the district declamatory contests held in Kearney last week.

During the business session, the club voted to cooperate with the blood typing project A short discussion concerning the coming of the Blood-Mobile was held. This is a project of the county Red Cross and no action was taken until it was assured that the plan was forthcoming.

Carol Mortensen conducted a short parliamentary drill with the help of Katherine Helzer, Carol Kwiatkowski and Marie Blessing. The drill was conducted as a quiz program, with questions and answers being given. Those taking part were rewarded with prizes.

Card of Thanks —

Our recent sad loss leaves us with grateful hearts toward neighbors and friends. Their comforting expressions of sympathy and thoughtfulness will always be remembered. The messages from those whom Miss Rowbal taught have come from far and near, and are a blessed memory. We are grateful for these as well as for the many kindnesses shown us, the Methodist and Ev. U. B. ladies who served us, those who sent the lovely flowers, and all who helped us in our sorrow. —Inez Swain
Margaret Holmes
The Rowbal Families

A sister of Alyce Wozab, Mrs. E. L. Harbert of Hayward, Calif., was a guest.

Hostesses for the evening were Alyce Wozab and Arlene Marshall, acting for her mother, Ruth Wolfe, who was ill. Laura Anderson and Maxine Yost made up the program committee.

Men's Retreat

The Rev. Carl Hayden, Chancellor of the Grand Island diocese will conduct a "Day of Recollection" in Our Lady of Perpetual Help church on Passion Sunday, March 30. The intention selected for this occasion is: "Return to Christian Morality." Although sponsored by the Knights of Columbus, the "Day of Recollection" is for all men of Ord and vicinity.

The program will begin with a Corporate Communion for all men at the 8 o'clock Mass. At 11 there will be a conference in the church. A dinner will be served the men in the K. C. hall at 12 noon.

The afternoon program will begin at 1:00 o'clock in the church, consisting of three conferences and other spiritual devotions, concluding with a Holy Hour from 4 to 5 p. m.

All men who wish to make the day of recollection are to notify Richard Beran before Saturday, March 29.

Little Known Facts about your navy

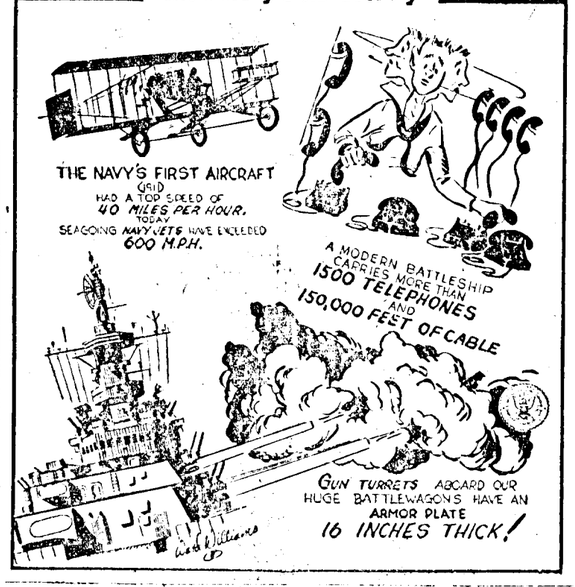

The season's most beautiful pattern...

Romance

From the HOLMES & EDWARDS Collection OF INLAID SILVERPLATE

See all these breath-taking designs now! One will capture her heart.

ALL PATTERNS MADE IN U.S.A.

AUBLE JEWELRY

Phone 344 or 366 for Evening Appointments

Grads Discuss Reunion Event

This group of Ord high school 1932 graduates with wives or husbands attended the last meeting at the Veterans club. The event, held Tuesday evening, March 18, included interesting developments, ideas and suggestions in regard to the reunion being planned of the class to be held in Ord this summer.

Ord residents have received answers from 55 members of the class and are anxiously awaiting to hear from the remaining 15 in order to determine the necessary further planning. Forty-seven members of the class have definitely stated that they will be here, barring something unforeseen.

A committee of three, Jack Romans, Florence Clark and Roy Clement were appointed to work on the Lucy Rowbal Memorial Fund, which the class is helping to back.

Visiting Friends Here

James Ollis went to Grand Island Sunday morning where he met Mr. and Mrs. Oliver Cromwell, of Kimball, who attended the dedication of the First Presbyterian church and remained for a few days in Ord, being the guest of Mr. and Mrs. Ollis.

—Dr. H. N. Norris, Osteopath. 32-tfc

PENNEY'S ALWAYS FIRST QUALITY — Easter Fashions

...KEYED TO YOU AND YOUR BUDGET!

ALL WOOL CHECKS 17.75

Dashing, smart, new — it's the brief checked coat in soft wool suede, your's in many versions—bold checks to tiny patterns, sharp to pastel to neutral colors. Rayon taffeta lined. Box or fitted styles.

Long Coats, all wool 24.75

FUSSY EASTER BLOUSES 1.98

Amazing at this price — all nylon sheers, cute wearable butcher linens, fussy rayon crepes. Just the blouse for that suit. Come see—you'll want several. Whites or pastels. 32 to 38.

Lace Trimmed SLIPS 1.98

For your new Easter dress or suit you'll want one of these lavishly lace trimmed slips. Four gore for perfect fit. White or pink. 32 to 42.

Your New Easter HANDBAG 2.98

Save on fine plastic calf or fabric handbags. Colors — You'll find every color of the rainbow at Penney's. All expertly made — heavy linings — zipper top. All styles.

Rayon Suede Gloves, all colors to match that new handbag 98c

The First Spring FLOWERS 2.98

Delicate touch for your straw hat. Try our off-face—a demure bonnet with a scalloped brim—a trim sailor decked out with dainty flowers. And choose any one as a fresh accent for winter coats now. Spring outfits later. All colors.

Others at 4.98

60 Guage Sheer GAYMODE NYLONS

DARK SEAMS 15 DENIER SHEER 98c

Slim, dramatic leg flattery! Pencil-line dark seams on luxury 15 denier sheers! Picture them on your legs! Lovely! They're Penney's own first quality Gaymodes. Sizes 9 to 11. New spring shades.

Novelty Heel 60 Gauge 1.15

Tiny Checks in GIRLS' COATS 10.90

Here's the young version in checks—tiny checks in pastel shades—easy lines makes this a favorite—and a cute little draw string purse to match. Fully lined. Sizes 7 to 14.

Size 3-6, ... 8.90

with matching purse

Girls' Easter DRESSES 2.98

Rayons, taffetas, embossed cottons, each with lots of frills for Easter dress-up. You'll find all of spring's newest colors and the tiny price tags will amaze you. Sizes 3 to 6x.

Size 7-14 ..... 3.98

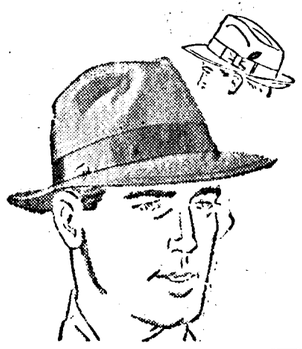

Penney's Genuine FUR FELTS 4.98

America's finest hat under $5. From the tip of the smart bound edge to the luxurious fur felt crown — it's quality! Leather sweat-band. Shower resistant. New colors of beige and grey.

Others at 7.90

Open-Toe Dress SANDALS

Size 12½-3 2.98

Cute, serviceable sandals for the little Miss. Black, white, red or multi-colors. Closed back for longer wear. Here's her favorite style!

Size 8½-12 ..... 2.79
Size 5-8 ..... 2.49

Boys' Plisse Crepe SPORT SHIRTS 1.49

Here's the shirt that needs no ironing. Gay prints in nautical western or abstract patterns. Sizes 4 to 18.

Jr. Boy's Shirt and Longie Sets 2.98

The shirts and slacks are washable! Long wearing gabardine slacks and shirts featuring new check rayon collar trims. Just the outfit for the growing boy. Sizes 3 to 8.

BOYS' SLACKS 3.98

New crease resistant gabardine and they are washable. Zip front, pleated. Colors of tan, grey, blue or brown.

Sizes 4 to 10 at 2.98

Boys' Corduroy SPORT COATS $8.75

Full lined, size 10-18
Maroon, Green, Blue

Church Dedication Held on Schedule Despite Blizzard

Morning Speaker Late, Some Worshippers Couldn't Get to Ord.

(Continued from page 1)

in the new edifice, Matt. 29:37-38. His theme was "The Harvest is Great" and "Send Forth Workers."

The music of this first service was an anthem, "Psalm 150" by Lewandowski. The male quartet, Mike Yost, Wm. Nelson, Ed and Duane Armstrong, sang, "The Lord Is My Shepherd." The offertory was "Conzonetta" and the postlude, "My Heart Ever Faithful." The music throughout the day was directed by Wm. Nelson with Ruth Ollis as the organist.

A fellowship dinner was served in the Masonic hall at noon of which the members of the Presbyterian Woman's association was in charge.

The sermon of the afternoon was given by Rev. S. G. Kessler, D. D., pastor of the First Presbyterian church of Hastings. The money taken at the offering at this service was used to bear the expense of the dedication service. All the money over that amount will be used to purchase needed items for the new church.

Supper was served informally in the Masonic hall. There was also time for an inspection of the new church before the evening praise service.

The address of the evening was presented by the Rev. Edward K. Trefz, Bible professor, Hastings college. Rev. Trefz stressed the beauty of the new church, also the need of worship in such surroundings.

Ushers for the day were Dr. F. L. Blessing, George Zikmund, Arthur Jefferies, Victor Kennedy, Glenn Beerline and E. R. Horner.

The new building was in exquisite order for the occasion, and was decorated with several bouquets of flowers, the gifts of friends. Two large baskets of gladioli stood on either side of the chancel, and other baskets of snapdragons were also used. Vases of carnations stood in the windows. A basket of yellow roses was placed on the organ.

The many flowers were taken on Monday, to the hospital and also to homes where there was sickness, or given to elderly people.

Each member of the Sunday School classes and the teachers and superintendents were given an autographed booklet by Rev. Strong. The little book dealt with Bible facts and was entitled, "Facts of Gold."

The church, now dedicated, stands as a monument to those who have worked for years toward its completion. It is also, as one member put it, an impetus to the congregation to greater work in the future. And it is, furthermore, an inspiring place to worship.

Vote for

CHRIS J. ABBOTT

Conservative Candidate for Delegate At Large to the Republican National Convention

SEEK NEW HOMELAND . . . Mr. and Mrs. Bruno Paul sailed from Germany in a 30-ft. boat without engine or instruments, and in two years reached Miami. They were interned on Ellis Island.

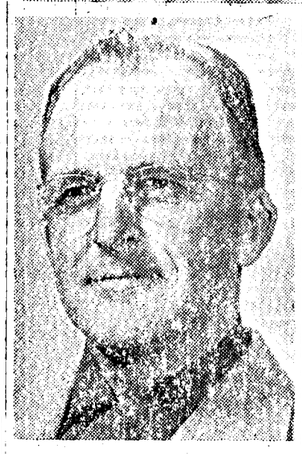

George Hastings Identified As Mystery Eyes Man

George Hastings, who has been a resident of Valley county for more years than he cares to tell, was the owner of the Mystery Eyes in last week's Quiz.

Hastings, a partner with Hilding Pearson in the Hastings-Pearson Mortuary, has been a resident of Ord for nearly fifteen years. He is a native of Arcadia, where his people were pioneer settlers.

Hastings is serving his third term on the Ord city council. He is a member of the Cosmopolitan Club, and the North Loup Lions Club.

—Mr. and Mrs. Paul Geneski and Marion visited at the home of Mr. and Mrs. Floyd Peterson Tuesday evening.

Two Ord Teachers Here 26 Years, And Still Active

Below is a chart showing how long the teachers of each building have been teaching in Ord. Miss Rowbal, who died last week, in the harness so to speak, had taught in the Ord Grade school for 26 years. Mrs. Strong and Miss Swain also have 26 years to their credit. Mr. Kovanda has been in the system for 24 years, and Mr. Stoddard for 16 years. Mrs. Jefferies has 12 years back of her in the grade school, Miss King, nine, Mrs. Kokes, Mrs. Kovanda and Mr. Nelson, six, Mr. Peterson, five, Mrs. Tolen, seven, Mrs. Beran, three, also Miss Jensen, Miss Stansberry and Mr. Gogan. Miss Holden has been teaching here for seven years, Mr. Moore for four, Mr. Littrell, Mr. Dickey, two, Mr. Ballard, one and one half, and Miss Olson one year.

Three Boys and a Girl

There were three girls and one boy born last week in the Ord Cooperative hospital. This week the total is reversed, and there were three boys and one girl born.

One of the boys has for his parents, Mr. and Mrs. Orval Thomas of, Arcadia. His weight was 7 pounds, 14 ounces, his birthday, March 20, and he was named Laddie Eugene. Dr. Lynn was the attending phyysician. The baby and his mother have been dismissed.

Dr. and Mrs. Paul Lambert of Ord, are the parents of a son, who was born March 24. He has been given the name of Dale Allen. He weighed 8 pounds, ½ ounces. Dr. Lynn was the doctor.

Thomas Wayne is the name given to the son of Mr. and Mrs. Dave Maurice, Ord, who was born March 24. He weighed 7 pounds. Dr. Lynn attended.

The baby girl is the daughter of Mr. and Mrs. Laddie Kvetensky, Ord, and claims March 24 as her birthday. She weighed 7 pounds and 11 ounces, and has been given the name of Phyllis Elaine. Dr. Lynn attended.

Zlomke Elected

Six Nebraska Wesleyan university students and one alumnus, including Wayne Zlomke, Ord, have been elected to the campus chapter of Pi Gamma Mu, national social sciences fraternity.

Candidate for Mayor

Melvin Cornell, formerly of Ord, and a graduate of the Ord high school, is a candidate for mayor of his home town, Friend. He is in the insurance and real estate business. His opponent is Art Brown, former editor of the Friend Sentinel.

Propane Users

I need your help

If you are using propane bottles under a lease with any of the following companies — Skelgas, Blaugas, Tri-State, Victor E. Anderson Propane Company, K-K Company, Omaha Butane Company, Propane Service - Beatrice, Thomas Propane - Hastings, I would like to borrow your lease for a few days. I have some litigation pending which I believe will save the propane users of Nebraska several hundred thousand of dollars a year. There is no obligation on your part and I will return your contract within ten days.

Howard Goble

Sargent, Nebraska

Change Unwanted Articles Into WANTED Articles With Want Ads!

You can turn the things you no longer need into CASH to buy things you DO NEED with . . .

QUIZ WANT ADS

Telephone 17 to Place an Ad

SHORT STORY

New Life

By Richard Hill Wilkinson

3-Minute Fiction

THERE WASN'T any particular reason why young Phil Davis and his wife should dislike Templer. Yet this was the case. For one thing neither of them were used to the habits and customs of small town people. They were city bred, and hence misunderstood the kindly interest of their neighbors. Prying curiosity, they termed it.

"That Mrs. Bixby was over again this morning," Dot Davis said to her husband one night two months after they had become nicely settled. "She wanted to know where I had my washing done. Said she'd been curious ever since she discovered I didn't do it myself."

"Prying old buzzard," Phil muttered. "It's a blasted shame we have to put up with it. Tom Wheeler, who runs the local newspaper, was telling me today that Templer was no different from any small town. They're all the same, he said. God pity the people who have to live in them," he added bitterly.

"I'm sick of it," Dot wailed. "Sick of seeing and meeting no one but gossiping old hypocrites, sick of the familiarity these people assume, once they find you're here to stay."

"But we're not here to stay," Phil cried with sudden enthusiasm. "You remember I told you how I'd been working on the head office? Trying to persuade them to transfer me to Suffolk? Well, I think it's going through. We'll not have to put up with this drab, dull existence much longer, honey."

"I'm sick of it," Dot wailed. "Sick of seeing and meeting no one but old hypocrites."

"I hope not," Dot cried fervently. "I can't stand it a great deal longer."

Two weeks later the long-hoped-for day arrived. Phil received notice of his transfer to the Suffolk office. Joyously the two young people packed up their belongings and said goodbye to Templer. They took an apartment in the suburb of Ashfield and set about the task of getting acquainted.

This wasn't particularly difficult. Mrs. Hooper, who was rather a plain looking person and who occupied an apartment on the same floor with the Davises, seemed eager to help the young folks get settled. She came in every day and made suggestions which Dot found helpful.

Phil came home one evening to announce that he had joined a club, and would be out one night a week.

"It's just as well," said Dot agreeably. "Mrs. Hooper has asked me to join the Neighborhood Bridge Union, so I'll be out, too."

THEY learned things from Mrs. Hooper and other inhabitants of the apartment about other people in other apartment houses close by. For example, the Ricks were considered "fast." The Browns weren't all they appeared to be.

Bit by bit Phil and Dot adapted themselves to their new life. They learned with whom to associate, and whom to ignore. Gradually they settled into the usual routine.

A month after they had left Templer and its drab dullness behind, Phil arrived home one evening with a curious expression on his face. Dorothy noticed the change.

"Oh, nothing much," he replied to her question. "Bob Talbert was saying today that Ashfield was like a hundred other suburban towns. Same monotonous routine and dullness. The only break they get is when someone new arrives."

"That's odd," Dot said slowly. "Mrs. Hooper was in today. She wanted to know where I had my washing done. She'd noticed, she said, that I didn't do it myself."

Phil and Dot stared at each other for a moment in alarmed silence. Then suddenly, of one accord, they burst into laughter.

"Dot," he said, "I wonder if it's the place we live in or if it's just us. We wanted to be near a large city, and now that we're here we've found everything pretty much the same as elsewhere."

Dot added soberly. "I guess, Phil, dear, it isn't the place that makes one's life drab and dull, it's the people who live in those places, it's the way you treat them and they treat you. I guess human nature is pretty much the same everywhere. It's up to the individual whether or not he or she is happy."

Phil held his wife close.

Found the Dahlia

The dahlia was discovered by Humboldt in Mexico in 1789 and named in honor of Dr. Andrew Dahl, Swedish botanist.

Mrs. Glover Hears From Brothers

Mrs. Rose Glover had letters this past week from her brothers, Arthur and Will Kaiser, who have lived in Olds, Canada, for many years. This letter stated that the brothers, both in the carpenter trade, had moved to Portland, Ore., where they were building a house for a friend. They also had been asked to submit bids to build a hospital in Salem, Ore., and to build a hall in Portland.

The letter further told of the difference in prices in Olds and in Portland, being so much cheaper in Portland. Their families are still in Canada, but Mrs. Glover thought that if her brothers had much work, all might move to Portland.

She also thought it possible that they would come here later on. She said it has been 25 years since Arthur had been in Ord, but that Will visited here about five years ago.

May Draft Call Will Be Over 300

Nebraska's May draft call will be for about 309 men, which is also the total of the April quota.

The May draft call for the nation will be for 19,000 men, according to a defense department announcement, 15,000 will be inducted into the army and 4,000 into the Marine corps. The total is the same as the number scheduled for induction in April.

This will bring to 913,430 the number of men to be inducted since the beginning of the Korean war.

GETS $1,000 TIP . . . Mrs. Helen Hatley, Chicago 5-&-10c store clerk, served a customer for 11 years and was rewarded with a $1,000 savings bond as a tip.

P. M. A. Sign-up Ends March 31

The 1952 agricultural conservation program sign-up period will end on March 31, according to Paul Owens, chairman of the Valley county P. M. A. committee.

Mr. Owens says that owners or operators who have not already done so should call at the P. M. A. office in Ord to sign their farm work sheets not later than March 31, if they desire assistance in conservation practices and soil building practices for this year.

Bid-A-Lot

Mrs. Victor Kennedy entertained the Bid-A-Lot club at her home Tuesday evening. High score was won by Mrs. Roland Daily.

Birthday Gathering

Mr. and Mrs. Joe Rysavy entertained Mr. and Mrs. Irvin Merrill and Mr. and Mrs. T. T. Slobaszewski Tuesday evening, in honor of the birthday of Mr. Merrill. Records were cut during the evening.

BUILD HUGE STACKS with that famous FARMHAND high-reach Hydraulic Loader *plus* this new "Push-off" attachment! Adds 6 extra feet to the gigantic 21-foot reach of the FARMHAND Loader to give you extra high 27-foot stacks that weather well and retain top quality. "Push-off" is completely hydraulic . . . fits on hay basket easily . . . operates from its own control valve through the regular FARMHAND Loader hydraulic pressure system. Pushes half-ton loads off ends of basket tines to center of stack. Light aluminum construction. Folds flat . . . doesn't cut down basket capacity. Another FARMHAND time-saving, work-saving, money-saving accessory you'll want. See it!

Farmhand Hydraulic Loader

with new "PUSH-OFF" ATTACHMENT

MARK LOCKER

Burwell Nebr.

McDONALD'S

FRIDAY and SATURDAY ONLY!

While they last, these are

SPECIALLY PRICED!

SPECIAL SALE!

TOILET SOAP

24 bars 97c

Palm and Cold Cream soap, 12 bars to a box. Usually 59c a box. Fill your needs now.

Bath Towel Buy!

Generous Sizes! Regularly 69c

When you see these famous name towels sale priced, you know they're bargains. Large 20x40 and 22x44 sizes

Sale Price 57c

SALE!

Plisse Crepe

Rayon French Crepe, Lawn . . . Checked patterns. Regularly 49c yard

Sale Price 37c yd.

First Quality Sheer 60-Gauge

NYLONS

McDonald's SILHOUETTE dark seam hosiery in spring's new fashion colors

Regularly 98c pair

Sale Price 77c pair

BOY'S . . . Guaranteed double knee

Rugged Denim Dungarees

Regularly $1.98 value. Sizes 2 to 12

Sale Price 1.57

Young Men's Suits

Sizes 34 to 38 Values to $34.75

Single and double breasted models

Sale Price $27.00

Helen's Dress Shop

Ord, Nebr.

Presenting——

a Special

Suit Event

Timed for Easter

FRIDAY SATURDAY MONDAY TUESDAY ONLY!

38 Beautiful Suits by Nationally known makers. Tailored to perfection in the finest of fabrics

- Botany Gabardine
- Fine Menswear Checks
- All Wool Novelties
- Burlington Rayon Gabardines
- Juillard's "Kuana" Shantungs

One-of-a-kind styles — So be here early for best choice.

Regular and ½ Sizes

$18-$28

Values to $55.00

Don't miss this Special Saving Event which offers YOU the finest in Styling and Quality at a Timely Saving.

SPECIAL Added FEATURE!

FREE A beautiful BLOUSE of Your Choice Value to $3.99

With each of the first 10 Suits purchased . . .

Only 14 More Shopping Days 'til Easter.

A PRACTICAL PROGRAM DEVELOPED FROM EXPERIENCE IN GOVERNMENT

1. The cost of government through administrative reorganization can be reduced. There has been no serious attempt at such reorganization since 1919. As a result, the number of administrative agencies has grown from 6 to 46. Efficient administration can be brought about only through the reorganization of the Executive Branch of government.

2. States taxes should be reduced to the lowest possible figure. The assessment of property should be equalized so that no one will pay more than his fair share of taxes.

3. Crosby believes in the development and promotion of irrigation, power, flood control, soil conservation, industry, agricultural products, oil, natural gas and the tourist business.

4. Crosby believes that a road improvement policy based upon need should be developed and that it should be completely free from politics.

Biographical
North Platte attorney
World War II Veteran
Age 41

Experience
Twice Member of the State Legislature
Former Speaker of the Legislature
Former Lieutenant Governor

VOTE FOR
BOB CROSBY
REPUBLICAN
FOR GOVERNOR
HIGHEST ENDORSEMENT REPUBLICAN CONVENTION

Have You Lost Anything?

Have you lost an article that is of value to you and worth spending 50 cents on for its return?

Do You Want Anything?

Is there something you want, and don't know where to get it? Is it worth spending 50 cents to find out?

Anything To Sell!

Have you anything to sell that is worth more to someone else than it is to you?

THEN USE THE

Classified Ad Columns of

The ORD QUIZ

LEARNS HIS LESSON . . . James Grover, 11, Pittsburgh, took an electric light extension into the bathtub and was knocked unconscious. Artificial respiration saved him.

GETS APOLOGY . . . Mrs. Suzy Dytting of the U.S. Olympic ski team will get an apology for her rude dismissal from the team for pregnancy. She was sent home from Switzerland.

Busy Communists

Since World War II, Russia has communized nine of its neighbor countries containing one-fourth of the human race (Poland, Czechoslovakia, Hungary, Romania, Bulgaria, Albania, Mongolian Republic, China, and Yugoslavia). In the same period, Western nations have granted freedom to 13 Asiatic states which hold another one-fourth of the earth's people. These, says the National Geographic Society, are India, Pakistan, Ceylon, Burma, Israel, Jordan, the Philippines, Syria, Lebanon, Indonesia, and Indochina's Viet Nam, Laos, and Cambodia.

Nut Cracking

Nut-cracking devices of various kinds have been invented, but apparently nobody ever thought of the fellow who has to creep around under the trees to gather the nuts until Carl H. Smith of Milner, Ga., came along and invented the mechanical nut gatherer. This nut harvester is a drumlike affair to be rolled over the ground. U-shaped resilient grooves on the surface of the drum clamp onto the nuts and as the grooves come around to the top, the nuts are deposited in a basket. Carl Smith received patent No. 2,539,596 for this invention.

Remember When

From a 1910 telephone directory: "Ringing on a line before 6 A.M. or after 10 P.M. is positively forbidden, except for a doctor. Subscribers must not hold the line for longer than 5 minutes. Butting in, interrupting a conversation, whistling or making other noises will be deemed cause for removal of telephone.

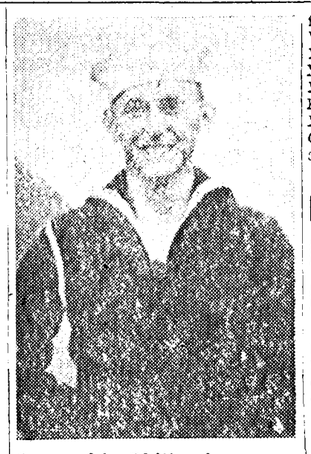

Served in Philippines 3½ Years With Navy

S. C. 1-c Melvin Szwanek arrived home on March 10 and spent a week with his father, Paul Szwanek and other relatives. He had served the past three and one half years in the navy being stationed in the Philippines.

A family gathering was held in his honor on Sunday. Guests present were Mr. and Mrs. Mike Michalski and family; Mr. and Mrs. DeLyle Johnson and Jimmy, Scotia; Mr. and Mrs. Joe Szwanek and girls, Hazard; Mr. and Mrs. Frank Beran, Mr. and Mrs. Gerald Stange, Grand Island; Mr. and Mrs. Joe Wortman and family, Wood River; Mr. and Mrs. Harry Kuszek, Mr. and Mrs. Ted Palu and family, Mr. and Mrs. Dominic Kuszak and Karen, Loup City; Mr. and Mrs. Garold Chalupa and family, Ewing; Mr. and Mrs. Jake Walahowski and David, Mr. and Mrs. Bernard Szwanek, Mr. and Mrs. Matt Turek, Bo Holecek, Ord; Mrs. Martha Ciemny and Louie, Burwell and Rolland Stange, Cairo. Mr. and Mrs. Ernest Pliva and Charles were evening callers. The afternoon was spent playing cards.

Political Advertisement

ATTENTION

Voters

Your choice for representative should carry out your wishes in State matters, not his. Your platform, not his.

A vote for A. W. Krueger means efficient, experienced, capable public representation.

VOTE APRIL 1

Fouts Conducts Meet for Livestock Club

K. C. Fouts of the Animal Husbandry department of the Nebraska college of agriculture conducted a training meeting for leaders of 4-H livestock clubs at the American Legion hall in Ord last Friday. Although the storm cut the expected attendance, leaders and county agents from Valley, Garfield, Sherman, Howard and Greeley counties were present.

Mr. Fouts gave the leaders many useful tips on how to help their members with problems of selection of animals, feeding, fitting, and showing at fairs. He stressed the fact that in 4-H club work the main purpose is the development of boys and girls through group activities and competition. For the individual member to have a fair chance in competition with others, he must receive the best information available from his leader on the proper handling of his project

Jorgensens Have First Television in North Loup

A television set was in stalled in the home of Mr. and Mrs. Peter Jorgensen Thursday by their son, Lester, who came from Iowa and brought the set with him. Mr. and Mrs. Jorgensen have the honor of having the first television set in North Loup. Mr. and Mrs. Charles Zangger recently installed a set at their farm home, and say they get fair reception.

Medical Technician Course for King

Fort Meade, Md., March 24—Pvt. Raymond W. King, son of Mr. and Mrs. Wayne E. King, of Ord, completed basic training at the Medical Replacement Training Center here last Saturday.

He will take the medical technician's course at the Medical Field Service School, Fort Sam Houston, Tex.

Assists in Initiation

Theron and Stanley Nolte, Ivan Anderson, George Zikmund, Loren Good, Alwin Stewart and Ivan Robinson went to Burwell Tuesday evening, where they assisted the I.O.O.F. lodge No. 315 of that place in initating several candidates and also in giving degree work.

Attends Meeting in Grand Island

Mrs. Glen Auble went to Grand Island Wednesday where she attended a meeting of committee members of the W.S.C.S. in missionary work. She returned home the same evening.

Wallpaper!

We Have Latest 1952 Patterns

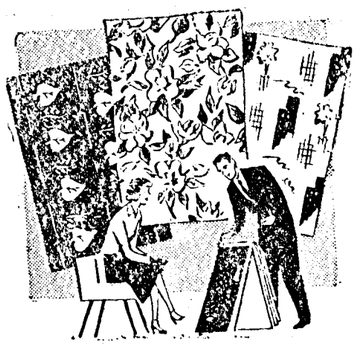

NEW for '52 . . . more beautiful and functional than ever. New washable papers, a boon to homes with youngsters. Patterns to give your home a LIFT . . . give it a really new look. See our wonderful selection, today!

Ceilings Free!

To get you acquainted with our new wallpaper department, we offer free ceilings with orders Thursday - Friday - Saturday — March 27, 28, 29.

Avers Furniture

Ord Nebr.

Special Notice

A Factory Representative will be in our store

Thursday, Friday, Saturday

March 27, 28, 29

To Demonstrate This Wonderful

NEW PAINT

READY TO SERVE YOU

IN OUR BRAND NEW PAINT DEPARTMENT

FREE GIFT
Beautiful Handy CAKE KNIFE

Latest design server for cakes and pies. Has serrated edge for cutting. Made of colorful, glowing plastic.
NO PURCHASE NECESSARY . . . This handy Cake Knife is yours FREE while quantity lasts . . . come early!
JUST BRING THIS COUPON

DA-TEX
Real Oil-Base Wall Finish

DA-TEX makes it easy for you to have fresh, clean, new-looking walls. One coat covers any inside surface from old wallpaper to bricks. Easy to apply with brush or roller—no laps or brush marks. DA-TEX dries to a smooth satin-like finish that is really washable. Finger prints and smudges can be washed away again and again. No paint stink—DA-TEX has pleasant fresh scent as it dries.

for Gleaming White Walls and Woodwork in Kitchens and Bathrooms
DA-LUXE Non-Yellowing WHITE ENAMEL
Goes on white and stays white. Will not turn yellow with age. Dries to porcelain-like finish.
$1.89 QUART
Reg. $2.25 Value

Match Rugs and Drapes with DA-TEX Custom-Colors
Ask about DA-TEX Deep Colors and Custom-Colors that enable you to get the exact shade you want.
$3.98 GALLON
Deep Colors Slightly Higher
$1.34 QUART

Complete Stock of DAVIS PAINTS, VARNISHES & ENAMELS

Avers Furniture ORD, NEBR.

DAVIS Guaranteed PAINTS Manufactured by DAVIS PAINT COMPANY KANSAS CITY, CLEVELAND

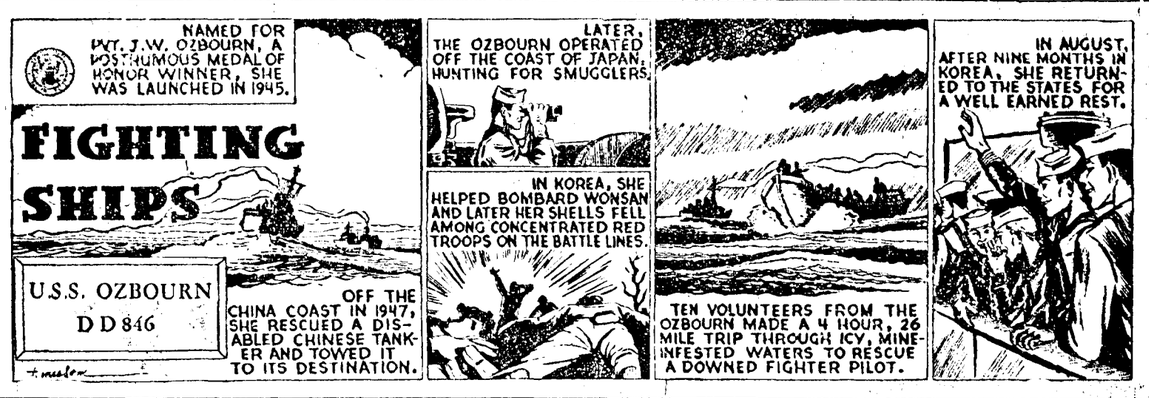

Hill Top Echoes

March 28, 29, 30, 31

Fresh Bulk Oysters This Week

Cooper's Flour in Stock Reasonable Price First Quality	Cooper's Pancake Flour Large pkg. 33c

Pure Strawberry Preserves...Jar 35c

Our Family Fresh Cucumber Pickles .....Jar 23c

Baker Deluxe Pure Cocoa..½ lb. 26c

Del Monte Fancy Prunes...2 lbs. 47c

Fancy Catsup .....Bottle 23c

Fancy Sweetest Peas.. .Tall can 28c

Boneless Codfish 39c Lb.	Beef and Gravy 2 cans 35c
Ham Loaf 48c Lb.	Lettuce 12c lb.
Onions 10c lb.	Fancy Oranges 8c lb.

Fancy Quality Star Minced Ham, lb. 39c

We are closing out the month with these specials, also our Green Stamps. We find we can't advertise, sell at a low price, give show tickets and also Green Stamps. We will give Stamps this week on every purchase. Month accounts, if paid in full by the 3rd of April, will be entitled to Stamps.

HILL'S TOP MARKET

North Loup, Nebraska

Arcadia

MISS LOIS WOODY
Quiz Representative

Mr. and Mrs. Alfred Rasmussen are moving to Grand Island where their son Bob is employed.

Mr. and Mrs. Harry Bentley and Mr. and Mrs. Chris Bentley and family of Sargent were guests last Sunday at the Lloyd Pedrick home.

Mr. and Mrs. Francis Shultz attended the telephone convention in Omaha the first part of the week. Con Lee stayed with his grandparents, Mr. and Mrs. Jay Shultz, at Ansley while his parents were away.

Mr. and Mrs. Otto Lueck left on Monday for a visit with relatives in Wyoming. They plan to be gone about two weeks.

The men of the Methodist church entertained the ladies at a dinner on Thursday evening prepared and served by them. A program of music and singing was presented. A good time was had by all.

Dick Woods had the misfortune to break his arm due to a fall last Friday.

Services are being held at the Methodist church this week with Rev. and Mrs. Robert Fraley of Asbury Seminary, Wilmore, Ky., conducting the services.

Mrs. Inez Lewin and Mrs. Harold Weddel are hostesses of the Aid at the Congregational church on Thursday. Mrs. Elmer Wibbles has charge of the missionary lesson. Dedication of the woman's gift will be held.

Mr. and Mrs. Kermit Erickson went to Grand Island where Mr. Erickson attended a New York Life Insurance meeting and a luncheon at noon. Mrs. Albin Pierson accompanied them to Grand Island where she visited a couple of days with her father, Vernie Toops, who has been in the hospital and her aunt, Mrs. Blanche Novitsky.

Rev. and Mrs. Wilbert Helberg of Cortland are moving to Arcadia this week. Rev. Helberg is the new minister at the Congregational church.

Mrs. Jennie Milburn went to Ord on Monday where she will visit at the home of her niece, Mrs. Glen Beerline.

Mr. and Mrs. Albin Pierson were Sunday evening guests of Mr. and Mrs. Kermit Erickson.

Mr. and Mrs. John Kaminski and Mrs. Mary Goc were Sunday dinner guests at the I. A. Goc home at Ashton.

Miss Mary Anderson, daughter of Mr. and Mrs. Leo Anderson, entered the Sacred Heart hospital last Saturday for medical care.

Mr. and Mrs. Art Armstrong and Mr. and Mrs. John White returned home on Wednesday evening after spending several weeks vacationing in the southern states.

Harvey Wood returned to his work at Shelby on Wednesday after a couple of days at home.

Mr. and Mrs. Robert Hruby and family were Sunday evening callers at the Clayton Shepard home.

Mrs. Elaine Webb and the girls' volley ball team went to North Loup on Tuesday where they played Elba in the tournament.

Pvt. Vernon Anderson spent last Sunday with his parents, Mr. and Mrs. Leo Anderson. His address is Pvt. Vernon L. Anderson, U. S. 55-209-245, Co. H, 85th Inv. Regt. 10th Inv. Div., Fort Riley, Kan.

Mrs. J. E. Parker is a medical patient of Dr. Weekes. She is being cared for at the Ord Nursing home.

Mr. and Mrs. Louie Wajda and children of Ord were Monday dinner guests at the Robert Hruby home.

The Broken Bow choristers presented a program of singing at the high school auditorium on Wednesday evening. It was enjoyed by all. The Arcadia Community club sponsored the group.

Mr. and Mrs. Raymond Owens are the parents of a son born on March 15, at the Sacred Heart hospital.

Frank Potter passed away at his home Friday. Funeral services were held on Tuesday.

The Up-To-Date club met on Tuesday at the home of Mrs. Leona Rounds. Election of officers for the new year was held at this time and were as follows: president, Mrs. Floyd Bossen; vice-president, Mrs. Carol Lutz; secretary, Mrs. C. C. Weddel; treasurer, Mrs. Harold Weddell. The program committee are Mrs. Carol Lutz, Mrs. Leona Rounds, Mrs. W. J. Ramsey, Mrs. J. H. Marvel and Mrs. Inez Lewin. The next meeting with Mrs. Minnie Johnson and Mrs. Anton Nelson is in charge of the lesson on new things in science.

—Mr. and Mrs. L. M. Loft went to St. Paul Wednesday where they were present at the birthday celebration of their daughter, Mrs. Herman Elstermeier.

—Mrs. Howard Huff and Mrs. J. A. Anderson went to Lincoln Thursday to see their children in school there. They got to Grand Island Friday afternoon and were storm bound there until Sunday.

—Mr. and Mrs. Hap Meade and family were Sunday guests of Mr. and Mrs. Niel Peterson.

—Mrs. Ralph Keller and son and Mrs. Hap Meade were guests of Mr. and Mrs. Neil Peterson Monday. The evening was spent at the Archie Boyce home in Loup City.

Dawdle Dell Correspondent

MISS FRENZY TOADHOPPER is recovering in the Butcher's Memorial Hospital from nervous trouble. Seems Miss Frenzy called the ambulance of the Rest-in-Peace Mortuary to tote her home from her cousin's over in Spoon Lick because the cushions are easy on her boils. The ambulance driver is "Mad" Hopping. He's a touchous fellow, afeared somebody's going to heap an insult on his head. When he gets riled he forgets how fast he's driving. On the way to Miss Frenzy's home, he got to thinkin' bout the time Clem Poore called him a "danged spook chauffeur" (he drives the hearse too), and pretty soon that old ambulance was a-ping along like a hound just leavin' a hot poker. Miss Frenzy fainted and Mr. Hopping just dropped her off at the hospital.

—o—

Miss Imogene Bedsoe, one of the most popular young ladies in Chicken Gristle Junction, and about 40 others in that neighborhood are sick in bed with the flu.

—o—

NOTICE: Fire Chief Ralph Sprinkle requests this newspaper to announce that he isn't at all perked up by the belittling remarks of townsfolk who come to see fires and offer smart-alec advice to the firemen. He says he knows the identity of the fellow who suggested on a loud mouth at the cream station fire that the firemen bring their hose next time. Chief Sprinkle says forgetting the hose was a mere oversight and the cream station would have burned down anyway. Ralph will see to it at the next council meeting that fire-chiefing from the sidelines is made against the law.

—o—

ADVERTISEMENT: The General Store has in stock the famous Gong Girdle, "the girdle that chimes when you expand beyond the danger point." Recommended by Doc Shakeuell.

Church Notes

Bethany Lutheran Church

Sunday school and Bible classes at 10 a. m.

Church service at 11 a. m. followed by a fellowship dinner at church parlors. Bring your dinner basket. Coffee will be served by the Luther league. The young people will give a short program.

Friday evening, March 28, the Study and Fellowship Circle is sponsoring a box social at the church parlor.

The Circle earnestly invites your attendance.

Bethel Baptist Church

Eugene Olson, pastor

Sunday school 10 a. m.

Morning worship 11 a. m.

There will be no Brigade or evening service as we are cooperating with the Presbyterian church in the concert at the high school.

Wed. 8 p. m. Young people's and prayer meeting.

Christian Science Services

"Realty" is the subject of the Lesson-Sermon which will be read in Christian Science churches throughout the world on Sunday, March 30, 1952.

The Golden Text is: "Holy, holy, holy, is the Lord of hosts; the whole earth is full of his glory." (Isaiah 6:3). Other Bible citations include, "For I know that the Lord is great, and that our Lord is above all gods. Whatsoever the Lord pleased, that did he in heaven, and in earth, in the seas, and all deep places. Thy name, O Lord endureth for ever; and thy memorial, O Lord, throughout all generations." (Psalms 135:5, 6, 13).

Methodist Church

Rev. C. W. Buehler, pastor

Sunday school 10 a. m.

Morning worship 11 a. m.

Evening worship 8 p. m.

M.Y.F. 7:30 p. m.

Special meetings this week with Rev. and Mrs. Farley.

Congregational Church

Rev Helberg, pastor

Sunday school 10 a. m.

Morning worship 11 a. m.

Evening worship 8 p. m.

Thursday prayer meeting.

Assembly of God Church

Rev. Birdwell, pastor

Sunday school 10 a. m.

Morning worship 11 a. m.

Evening worship 8 p. m.

Children's Bible story hour 4 p. m. Thursday.

Bible study and prayer meeting 8 p. m.

Baptist Church

Rev. Ed Clay, pastor

Sunday school 10 a. m.

Morning worship 11 a. m.

Evening worship 8 p. m.

Prayer meeting Thursday.

Crippled Children's Clinic

The doctors who will be in charge of the Crippled Children's Clinic to be held in Broken Bow on March 29 are Dr. J. M. Thomas, pediatrician and Dr. W. W. Bartels, orthopedist. The clinic is under the auspices of the Nebraska Elks. The children will be given diagnosis, consultation, check-up and after-care of cases receiving treatment. Lunch is furnished the children and their parents.

POLITICAL ADVERTISEMENT

A MATTER OF IMPORTANCE

The following reprint from the National Defense News section of the April issue of the Press Digest of the Daughters of the American Revolution is of concern to every citizen in weighing the merits of the candidates for President:

"FROM THE RECORD"

"Senator Estes Kefauver has thrown his coonskin hat into the ring as a candidate for President of the United States. We have asked the Daughters to check the records of all those who aspire to political office. Consider the following:

"1. The Senator is a proponent of Atlantic Union form of world government.

"2. In 1943 he voted to abolish the Committee on Un-American Activities.

"3. In 1945 he voted against making the Committee on Un-American Activities a permanent committee of the House of Representatives.

"4. In 1946 he voted against an appropriation for the investigation of Un-American activities.

"5. In 1946 he was the only Southerner who voted against a resolution to cite for contempt 18 communists who had refused to give information to the Committee.

"6. In 1947 he voted against a resolution to consider the Loyalty Bill which provided for the removal and prevention of appointment in the Executive Branch of the Government of all Communists or persons who belonged to organizations that favored the overthrow of our Government.

"7. In 1948 he voted against the provision of the Taft-Hartley Bill which provided for the filing of affidavits by labor leaders stating that they were not members of the Communist Party, or members or supporters of any organization that believes in or teaches the overthrow of the Government by force or by any illegal or unconstitutional method.

"8. He voted against the McCarran Communist Control Bill."

Kerr for President Nebraska Organization — Veterans Committee
James F. Green, Chairman

Obituary

FRANK POTTER

Funeral services were held Tuesday for Frank Potter, who died Friday, March 21, at the Arcadia Methodist church. Rev. C. W. Buehler officiated. Mrs. Marie Weddel and Mrs. Rae Jean Gogan sang "The Old Rugged Cross" and "One Sweetly Solemn Thought," accompanied by Mrs. Esther Mason. Pallbearers were Art Armstrong, James Coons, Marion Lane, Sam Hill, S. V. Hansen and Grant Cruikshank. Interment was made in the Lee Park cemetery, Hastings-Pearson Mortuary was in charge of arrangements.

Frank Potter was born May 16, 1877, the son of Nelson Potter and Harriet Porter Potter, in Kankakee county, Illinois. He moved with his parents to Nebraska in 1888, where they homesteaded in Lee Park.

He was married on March 3, 1902, to Miss Etta Eby at Broken Bow. To this union were born six children; two girls and two boys died in infancy.

On December 20, 1937, he was married to Mrs. Millie Summers of Arcadia.

Surviving him are his wife; two daughters, Mrs. Opal Flick, and Mrs. Marjorie Elliott, both of Denver; six step-children; 17 grandchildren and 22 great-grandchildren.

Georgians Worried About Our Blizzard

Mr. and Mrs. Alfred Albers received a long distance message Tuesday evening from their daughter and husband, Mr. and Mrs. Charles Berbenick, whose home is in Atlanta, Ga. The call was made to congratulate Mr. Albers on his birthday. They also asked how the weather was in Nebraska, since they had heard newspaper reports of snow and high winds. They said that flowers were blooming in Georgia and it was warm and pleasant out of doors. Mr. and Mrs. Berbenick plan to have their vacation in August and will come to Ord then.

LEAP FROG . . . Beach pictures are always good for a gag if the subjects are pretty girls and the background is a sunny beach.

NEW YORK'S FINEST (MIDWIVES) . . . Mrs. John Kennedy, Brooklyn, gave birth recently with Patrolman James Rooney (holding baby) assisting. Looking on is Patrolman Seifried and papa.

Attention Valley County Voters

Many questions have been asked as to the use to which funds derived from the proposed increased road fund levy can legally be put. Below is a quotation from the Statutes, and following is an opinion by the Attorney General in a Maywood, Nebr., case, which should answer these questions:

Sec. 6, Sub-Div. 1, Legislative Bill No. 195, Revised Statutes of Nebr., 1947—(1) Application of gravel or other surfacing or other improving shall begin at the city or village boundary limits of each rural mail route and star mail route originating in the county . . .

Lincoln—The Attorney General's office Wednesday held that a village is entitled to half of the tax collected in the village under a special road district, precinct or township levy for roads.

The village share of the tax can be used only on projects in which federal funds are expended, however.

Valley County Board of Supervisors

Super Kem-Tone VALUE!

Save Money...Paint Several Rooms

1. Buy 1 Gal. Super Kem-Tone $4.98
2. Get a $1.39 Super-Cushion Roller-Koater for only $.39
3. SAVE $1.00

deep colors $5.29 gal.

SAVE $1.00 WITH THIS SUPER KEM-TONE COUPON

NAME_____

ADDRESS_____

(LIMIT—THIS WEEK ONLY)

KEM-GLO ENAMEL

- For kitchens, bathrooms, woodwork
- Looks and washes like baked enamel

$2.39 QT. $7.98 GAL.

SEE IT HERE!

STYLE GUIDE Companion

- 720 Color Harmonies
- Created by Color Experts
- Use it without Charge!

Beran Hardware

Ord Nebr.

EASTER LILIES

BEAUTIFUL LILIES FOR EASTER

★ Full Foliage Plants

★ Guaranteed Four Blooms, or More

With Colorful Foil Included To Decorate Flower Pot

$2.19

Be Sure And Place Your Orders Now At Lee's

LEE 5-10-25¢ STORES to $1.00

Easter as Observed in Denmark, Poland, Described by Ord Women

Easter, the blessed season of the Resurrection time, and the beginning of spring is not too far in the offing. Already the store windows are being filled with candy eggs and plush bunnies. Already the tiny baby chicks in one of Ord's business places are chirping an Easter song, their black eyes sharp and bright.

The church choirs are busy making plans and special services are being arranged. Lenten services in the various churches have been held the past several weeks.

Easter is observed in other countries, too—maybe in not so lavish a manner, but it has changed little through the years.

Some of the old superstitions still cling, too. One is that if Easter day is rainy, the forecast will be a rainy Sunday for seven weeks to come. And, of course, that mysterious, loveable "Santa Claus of Easter" the Easter Bunny who gets around with those colored eggs for the children.

But lets hear from Mrs. Jens Hansen, who lived on Lollard Island, Denmark. . .

Mrs. Hansen says Easter was observed in her country mostly by attending church. On that day many eggs are boiled and eaten, for it seems to be a part of Easter to eat all the eggs possible.

In some places, it was thought that if one would arise early enough it would be possible to see the sun dance, in honor of the risen Christ. Mrs. Hansen recalls that her husband, who lived in Copenhagen, would go out in the country early on his bicycle with his friends in hopes of seeing this phenomenon, but somehow it was never seen.

Easter begins in Denmark with Maunday Thursday, or the night of the institution of the Lord's Supper. On this evening, Holy Communion often is served. Church is held on Good Friday. On Saturday, extra food is prepared and clean fresh clothes laid out, and there is a general air of expectancy and getting ready for the next day. Easter services are held on Sunday with big meals for everyone and a time of rejoicing.

Now lets hear from Mrs. Joe Knopik, who lived near Dunning in her younger days:

Mrs. Knopik tells some of the stories her mother told before she left Poland. The day meant more to her mother than any other, and her children were brought up in the same belief. The family lived about 40 miles from a church, and Mrs. Knopik remembers how her parents, brothers, sisters and neighbors would rise at three o'clock in the morning to go to church.

Lent was observed religiously in her girlhood home. Even the playthings were put away and the children were taught that Lent was a sacred time. Every evening the family gathered for prayer and music. Since it was a long way to go to church, the mother of the family said the Stations on Friday evening.

The Saturday before Easter, there was special food prepared. Fresh side pork was boiled and a certain kind of bologna prepared. Mrs. Knopik remembers how delicious this meat smelled when it was being cooked by her mother. Then fresh bread was baked, fresh butter churned, and many, many eggs were boiled. She remembers the kolaces her mother made for this occasion, and can't recall anything more delicious.

Good Friday, then as now, the family fasted and the day was observed, even though they were unable to go to church. The children knew what fasting meant and were a part of it.

The food was prepared on Saturday, or a part of it, and was arranged in a basket. The eggs were shelled, meat, bread and butter all put in place. Fresh clothes were laid out and every corner of the house was cleaned and made ready. And this was because of the risen Christ, and the children were taught that Jesus could be seen every where, and He did not want a bit of dust in his visiting place.

Early on Easter morning, members of the family left for the service at church. At that time each member had a taste of horseradish before eating anything. This is in memory of the vinegar and gall that Jesus was given on the Cross.

The basket of food was taken to the church where it was blessed by the priest. When the service was over and the folks returned home, the mother prepared soup out of the food, the eggs and meat, that had been blessed and this was the main part of the Easter dinner. Generally there was company at this festive meal.

Mrs. Knopik says that often the family was going to church when the bells began to ring. She says that just to hear the sound seemed to make the air holy and she felt that she was in Heaven. The sound of the bells and the sight of the many beautiful flowers helped her to feel that Easter was a special time.

Monday was a holiday and a picnic time. On that day, there was always company and a delightful picnic dinner. One game they always played was in which water was splashed on each other, but what the game was, or the significance of the water, she does not remember.

Thank you Mrs. Jens Jensen and Mrs. Joe Knopik.

Card of Thanks—

We wish to thank our many friends for every kindness shown to Janelle and Verdean, at the time of their operations. May God bless each one.

—Rev. and Mrs. Olson.

Rev. Fogelman, Had Mystery Eyes in Quiz

Rev. G. E. Fogelman was the owner of the Mystery Eyes appearing in the Quiz two weeks ago. Pastor of the Assembly of God church in Ord, he has been a resident here for several years.

Rev. Fogelman also works part time in the Avers Furniture Store as salesman.

On another page of the Quiz is another set of Mystery Eyes in the advertising series sponsored by Dr. Glen Auble, optometrist. Can you identify them?

—Mr. and Mrs. Adrian Kusek and David visited with Mr. and Mrs. Charles Ackles and Doug Tuesday evening.

Here for Funeral

Among those from out of town who attended the funeral services Wednesday afternoon for the late Miss Lucy Rowbal were Rev. and Mrs. W. E. Cummings, Vermillion, S. D.; Mr. and Mrs. Archie Rowbal, North Platte; George and Neil Rowbal, Des Moines, Ia.; Mr. and Mrs. Willis Swain and daughter, Jaque, Kearney; Mr. and Mrs. Bob Rowbal, Lincoln; Margaret Holmes, Cheyenne, Wyo.; Rev. and Mrs. John Armold, Mascot, and Paul Woefle, York.

Dinner was served to the family in the Richard Rowbal home before the funeral. Friends from the school and the Evangelical-United Brethren church were in charge.

—Dr. and Mrs. C. W. Weekes went to Omaha Wednesday where they plan to spend a few days looking after business matters. Mrs. Alfred Albers is looking after their son, Charles, during their absence.

—Dinner and supper guests of Mrs. Anna Polak Sunday were Mr. and Mrs. Paul Geneski and Marion, Mr. and Mrs. Elwin Dunlap and family, Mr. and Mrs. Chet Austin and son and Grace Kokes.

—Mrs. Mary Collins was taken to the Ord Cooperative Hospital Tuesday, suffering from virus infection. She is getting along as well as can be expected. Her daughter, Mrs. Alva Barnhart came from Sargent Tuesday to be with her.

—A son was born on Tuesday, March 24, to Mr. and Mrs. Harlo Weaver, of Sioux City, Ia. This makes both Mr. and Mrs. Lewis Jobst and Mr. and Mrs. Ivan Robinson grandparents, since Mrs. Weaver is a daughter of Mr. and Mrs. Jobst and Mr. Weaver is a son of Mr. and Mrs. Robinson.

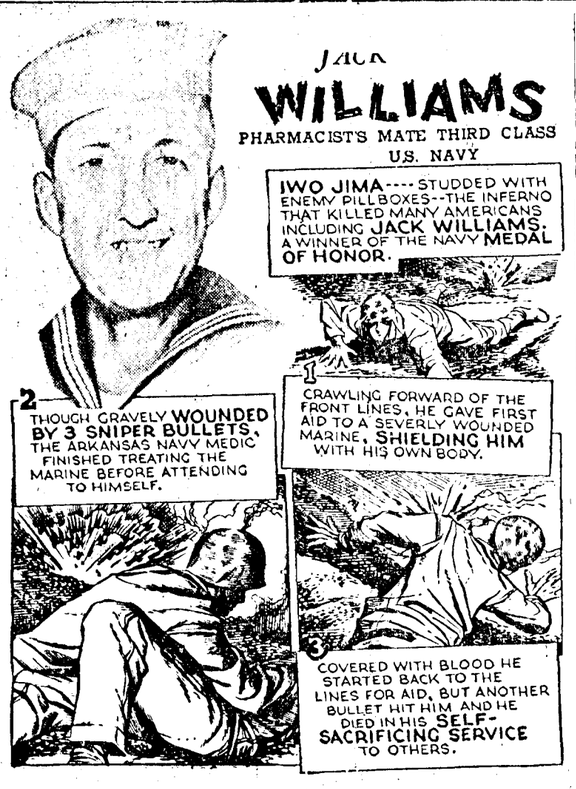

Ord Butter Wins in State Meet

The Ord Co-op Creamery was represented at the annual Nebraska Cooperatives convention held in Omaha on March 19 and 20, by President W. C. H. Noll, Manager Emil Babka and the buttermaker, Adolph Sevenker.

Tubs of Nebraska butter were put to the test during the convention, and all agreed that Cornhusker butter smells, tastes, feels and looks good.

Adolph Sevenker took second place in the buttermaking contest and Emil Babka second place in the butter judging contest. Mr. Sevenker's picture appeared with other winners in the Thursday edition of the Omaha World-Herald. This was the 26th annual convention of the Co-operative Creameries and was termed as one of the best ever held.

Mrs. Babka and Mrs. Sevenker also went to Omaha and spent their time visiting friends and shopping.

—Mrs. Cecil Coleman and daughter, Jill Ann, who went to Chicago to attend the capping of Maxine Coleman in the Presbyterian hospital returned home Monday afternoon.

—Mr. and Mrs. Alfred Christensen came Friday from their home in Clarinda, Ia., and spent the week end with Mr. and Mrs. Ernie Horner. They came to attend the dedication services of the First Presbyterian church, Mr. Horner being the contractor. They left for their home Monday morning.

—Mr. and Mrs. Harry Elliott and family, and Mrs. Opal Flick, who had been called to Arcadia by the death of the ladies' father, Frank Potter, from their home in Denver, Colo., spent Monday afternoon in Ord. They called on Mr. and Mrs. Irvin Merrill during the time. Mr. Flick was a relative of Mr. Merrill.

—Dr. W. R. Nay is in Ord on Tuesday and Friday at office of Dr. Zeta Nay. 18-tfc

Garnish Substitute

Celery leaves or even the ordinary outer leaves of cabbage, shredded fine, may be used as a successful garnish substitute when parsley is not available.

Somebody Did!

It simply isn't true that "everybody talks about the weather but nobody does anything about it." About 1593, Galileo invented an open-air thermometer for measuring temperature changes. The barometer, an instrument for determining atmospheric pressure, was invented by Torricelli in 1643. Modern scientists are investigating the possibilities of "changing the weather to order" by artificially inducing atmospheric conditions necessary for rain or snow.

Coffee Stretcher

Restaurants and similar institutions using large vacuum coffeemakers can save up to 50 per cent on their coffee bill with a new device, called "Coffee Miser," which replaces the ordinary screen or plug type strainer in such types as coffee pots. This is the claim of the manufacturer, Javex of Clendora, California, which says the new extractor increases the saffeol—or flavor—content of coffee as much as 40 times. The device holds 1¼ ounces of coffee, enough to make 10 cups.

JOHN F.

Doyle

for

SENATOR 29th DISTRICT

Proposed Legislative Program

Place a tax ceiling on all Real Property.

Extend the provisions of the Nebraska Veterans Aid Program to include Veterans of the Korean War.

Immediate and further expansion of irrigation facilities in the Loup Valleys.

Reduce rather than expand the number of Departments, Boards, and Commissions, by a more logical grouping of State activities.

YOUR VOTE WILL BE APPRECIATED

John F. Doyle

This ad paid for by John F. Doyle

Several

Extra Good

USED CARS

We'd rather sell them at home than ship them out for auction.

Anderson, MOTOR CO.

Ord Nebr.

North Side Market

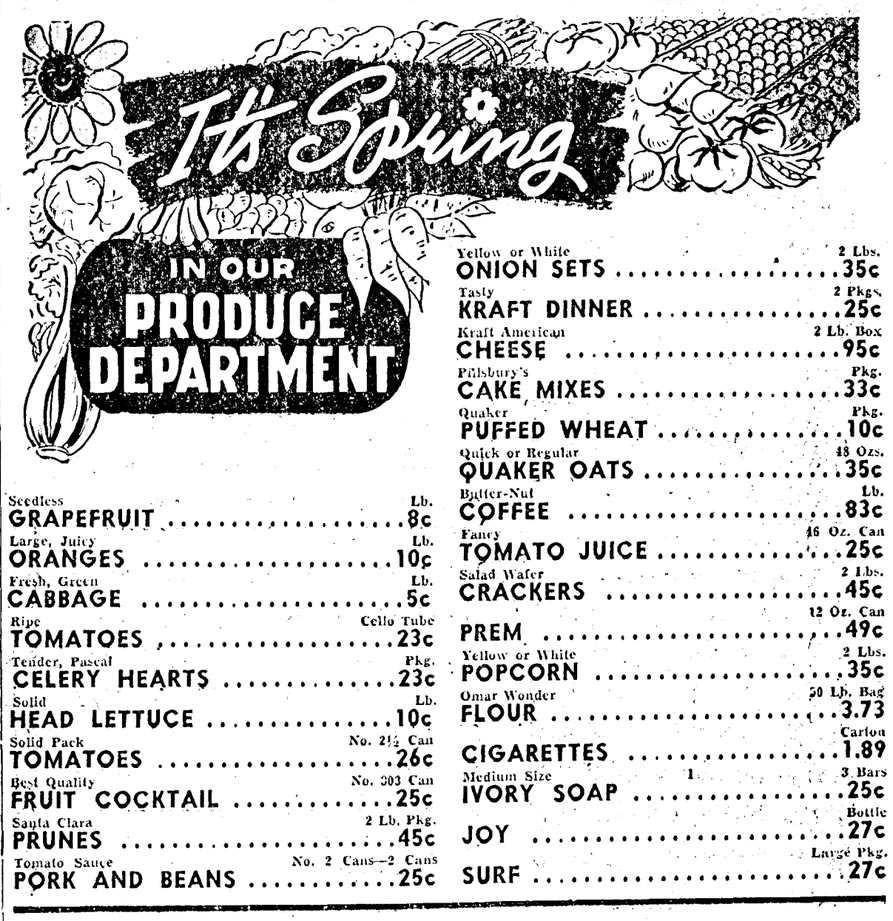

Yellow or White ONION SETS	2 Lbs.	35c
Tasty KRAFT DINNER	2 Pkgs.	25c
Kraft American CHEESE	2 Lb. Box	95c
Pillsbury's CAKE MIXES	Pkg.	33c
Quaker PUFFED WHEAT	Pkg.	10c
Quick or Regular QUAKER OATS	48 Ozs.	35c
Seedless GRAPEFRUIT	Lb.	8c
Large, Juicy ORANGES	Lb.	10c
Fresh, Green CABBAGE	Lb.	5c
Ripe TOMATOES	Cello Tube	23c
Tender, Pascal CELERY HEARTS	Pkg.	23c
Solid HEAD LETTUCE	Lb.	10c
Solid Pack TOMATOES	No. 2½ Can	26c
Best Quality FRUIT COCKTAIL	No. 303 Can	25c
Santa Clara PRUNES	2 Lb. Pkg.	45c
Tomato Sauce PORK AND BEANS	No. 2 Cans—2 Cans	25c
Butter-Nut COFFEE	Lb.	83c
Fancy TOMATO JUICE	46 Oz. Can	25c
Salad Wafer CRACKERS	2 Lbs.	45c
PREM	12 Oz. Can	49c
Yellow or White POPCORN	2 Lbs.	35c
Omar Wonder FLOUR	50 Lb. Bag	3.73
CIGARETTES	Carton	1.89
Medium Size IVORY SOAP	3 Bars	25c
JOY	Bottle	27c
SURF	Large Pkg.	27c

Be a Wise Shopper

Visit our $1.00 counter of Special Close Out Numbers, on various items Linens, Pillow Cases, Dresser Scarfs

Ladies' Cotton Slips, built-up shoulders, also Ladies' Rayon Crepe Slips some with and without lace. Choice $1.00 while they last.

Ladies' Handkerchiefs in plain white, also pastels and flowered.

Special 25c Each

MEN'S WINTER CAPS

Your Choice 49c

(We Reserve the Right To Limit Quantities)

Ord, North Loup

FARMERS GRAIN AND SUPPLY CO.

Values for THURSDAY FRIDAY SATURDAY Mar. 27-28-29

You will look your best in the

Easter Parade

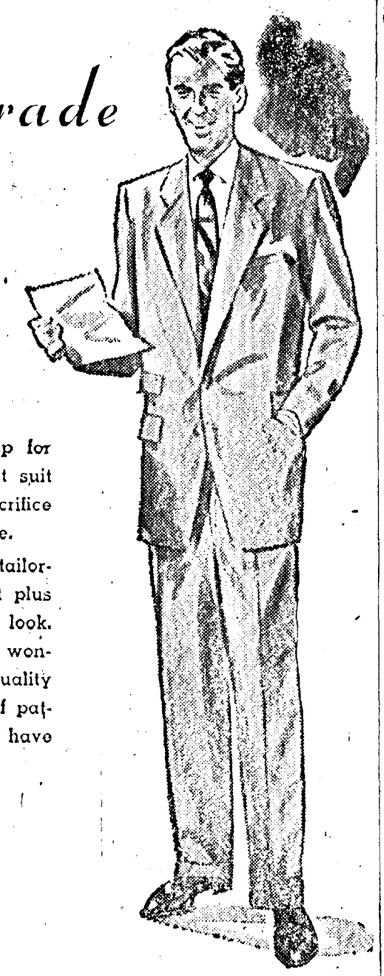

When you dress up for Easter in a Style-Mart suit you don't have to sacrifice comfort for appearance.

Style-Mart master-tailoring assures perfect fit plus that well-dressed look. Choose today from a wonderful selection of quality fabrics in a variety of patterns and colors. We have your size.

$29.95

AND

$38.50

Manhattan Shirts - Stevens Hats - Slacks

In The New Desert Tone Shade

Benda's

The Store for Men

Leap Year Dance

at the

Burwell Legion Club

Monday, March 31

Music by Nightengale Swing Band

We Sell! We Install! We Service! We Guarantee!
Remember! Always Call This MASTER PLUMBER

ROWBAL

PLUMBING and HEATING

243 So. 16th St. Phone 172R1

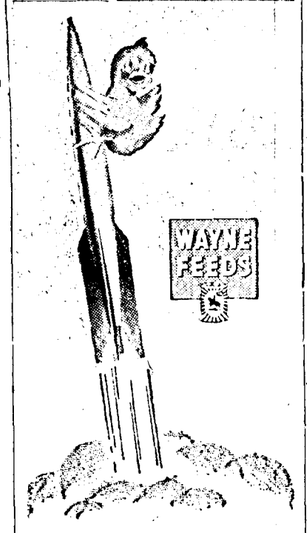

MORE POWER to the pound in

WAYNE CHICK STARTER

See us for your supply

FARMERS ELEVATOR

ORD and NORTH LOUP

Paint it today...paint it to stay

with DU PONT

DUCO

REG. U. S. PAT. OFF.

ENAMEL

It's "One-Coat Magic"

Now that the beauty and durability of famous Duco Gloss has been matched in a smooth, velvety Semi-Gloss, you'll want these enamel finishes in every room in your home. And wait till you see the array of colors! Airy pastels, rich deep tones. See them today!

P.S. *to the lady of the house:* You'll love painting with easy-to-use Duco. Give your kitchen and lawn furniture gay, new sparkle with Duco Gloss.

Save the surface and you save all!

DU PONT PAINTS

FOR EVERY PURPOSE

Sack Lumber & Coal Co.

Ord Nebr.

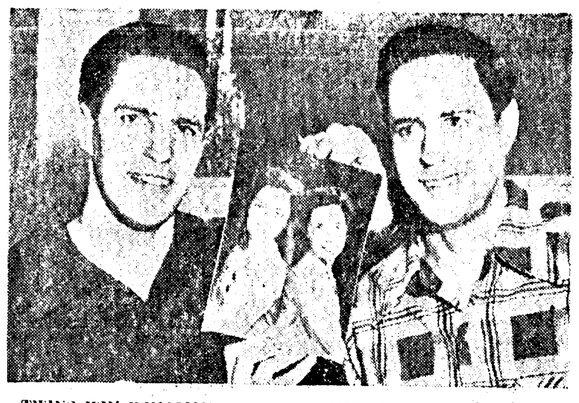

TWINS WIN WINSOME TWINS . . . Clifford and Marfel Rickets, University of Maryland seniors and identical twins, will wed Identical twins, Betty and Isobel Ingalls, Potomac, Md.

Lucy Rowbal Memorial Fund Is Now $80.00

Donations to the Lucy Rowbal Memorial Fund reached a total of $80.00 as the Quiz went to press today. Swelling the total was a $25 gift from Miss Inez Swain, Miss Rowbal's long time companion, and $15 from neighbors of Miss Rowbal, the balance of a fund which had been collected to buy flowers.

The Lucy Rowbal Memorial Fund will be used to purchase an Airlock for the Ord hospital. The Airlock, which could be described sketchily as a cross between an Iron Lung and an Incubator, would be highly welcomed by both physicians and patients of this area. Only one in the state at present is in an Omaha hospital.

"If we could have had the airlock a year ago, several premature infants born in this community might be alive today," Frank Perry, hospital administrator, said today.

The Lucy Rowbal Memorial goal is $1,000. This should easily be reached if each former pupil of Miss Rowbal will contribute a minimum of $1.00. Larger donations, of course, will be gratefully received.

The Ord Quiz is acting as the collection center for the fund and donations should be brought or mailed to the Quiz. Or, they can be left at either of the Ord banks. Names of contributors will be published.

Started hurriedly last week, the Memorial Fund is barely underway. You are urged to mail your contribution at once, for the sooner the goal of the fund is reached, the sooner it can be put to live-saving use.

Previsusly recorded	$29.00
Margaret Heuck	1.00
Richard Heuck	1.00
Joanne Kriewald	1.00
Ed Swopes	1.00
Ruth Swopes	1.00
Terri Swopes	1.00
Inez Swain	25.00
Neighbor's Flower Fund	15.00
D. E. Bussell	1.00
M. B. Cummins	1.00
Maxine Dillman	1.00
Gordon Sorenson	1.00
Don Sorenson	1.00
Total	$80.00

Return From Texas

Pvt. and Mrs. Paul Petska returned home last week from San Antonio, Texas. Pvt. Petska has been stationed there since November. He is on short leave here, after which he will be sent to Europe.

Joe Holecek Dies

Joe Holeçek, Burwell, died Wednesday afternoon. He entered the Ord Cooperative hospital the day before. Mr. Holecek was 77 years of age. Funeral arrangements are pending. The body is being cared for in the Hastings-Pearson mortuary.

To Convention

Mr. and Mrs. G. William Purtle and daughter went to Omaha Monday, where they attended the state meeting of telephone workers.

Back From California

Mr. and Mrs. Max Osentowski and boys spent last Monday in Clarks, where they visited Mr. and Mrs. Anton Osentowski and family. Later in the evening they went to Grand Island, where they met Mr. and Mrs. Philip Osentowski, who arrived by train from California where they had spent the winter months with Mr. and Mrs. Lloyd Pawloski.

Eight Men Leave for Physical Examinations

Eight young men went to Omaha Monday morning for physical examinations. They were Bruce Merritt, Arcadia; Irwin Cox, North Loup; Vernon Wells, Bob Dye, Robert Hanson, Garnett Crosley, Merwin Hornickle and Eugene Augustyn, all of Ord.

Mrs. Fafeita Will Continue to Teach

Mrs. Frank Fafeita, who has been acting as substitute teacher in the fourth grade room of the grade school since the middle of February, will continue to teach following the death of Miss Rowbal, the regular teacher. Miss Swain, who was with Miss Rowbal for some time before her death, returned to her work as principal in the grade school Monday. Mrs. C. M. Davis had been her substitute.

Rice Cultivation

From South Carolina rice growing moved into North Carolina and Georgia, and later into Alabama, Mississippi and Florida. Up to about 1849, most was grown in North Carolina, South Carolina and Georgia. The Civil War was the beginning of the end for rice growing in the Carolinas, and those states now are out of the picture, but it resulted in a rapid increase in rice acreage along the Mississippi River in Louisiana. Then the cultivation of rice was extended to the prairies of Texas and Arkansas. The first experiment in growing rice in California took place in 1908 and that state has joined Louisiana, Texas and Arkansas as a major rice producing state.

Happy Dozen

Mr. and Mrs. Adolph Sevenker entertained the Happy Dozen Tuesday evening. Guests were Mr. and Mrs. Duane Armstrong, Mr. and Mrs. Ed Armstrong, Mr. and Mrs. Glen Beerline and Mr. and Mrs. Richard Prien. High scores were won by Mrs. Duane Armstrong and Adolph Sevenker and the low score was won by Mrs. Prien. The traveling prize went to Mrs. E. R. Horner and Mrs. Ed Armstrong.

Tuesday Evening Bridge

Mr. and Mrs. C. C. Thompson were hosts to the Tuesday Evening Bridge club Tuesday evening with dinner being served at Harmony House. Cards were played after dinner at the Thompson home.

Attended Dedication

Many who planned to attend the dedication services of the First Presbyterian church Sunday from out of town had to give up their plans. However, a goodly number signed the guest book for visitors. Among those from a distance who left their names were:

Mrs. Isabelle Nelson, Hastings; Mr. and Mrs. Wm. Strong, Almeria; Hannah W. Scovell, Denver, Colo.; L. W. Stallings, Casper, Wyo.; Mrs. Odus Riddle, Gillette, Wyo.; Mr. and Mrs. Alfred Christensen, Clarinda, Ia.; Mrs. Everett Glines, Grand Island; Carmen Strong, Almeria; Mr. and Mrs. O. P. Cromwell, Kimball; besides many from Taylor, North Loup, Ericson, Burwell and Elyria.

Speakers who signed their names in the register were Dr. and Mrs. S. G. Kessler, Hastings; Rev. and Mrs. Edward K. Trefz, Hastings, and Rev. George Bancroft, Omaha.

—Mr. and Mrs. J. W. Ambrose and Mrs. Clara Kinkade spent Tuesday in Grand Island.

Use Care in Choice of Fertilizers Advises Weldon

Farmers were advised to use care in the selection of fertilizers for use this year by Dr. M. D. Weldon, extension soils specialist at the Nebraska college of agriculture, in meetings held last week at North Loup and Arcadia.

Because there is a shortage of fertilizer materials commonly used there are many unsuitable substitutes being offered. Rock phosphate is one material being sold in the state which has no place on Nebraska farms. The available phosphorus in this material is very low running only about 2% as against 18% to 45% in super phosphates. Rock phosphate at the rate of 1000 lbs. per acre and up may be O.K. on some of the acid soils farther east, but on our soils which are not acid it is practically useless.

In answering a question regarding liquid fertilizers or fertilizer solutions Dr. Weldon stated that most of them contain so little actual fertilizer that to apply them in the amounts needed by crops, the price is prohibitive. The cost is out of line because the farmer is paying the freight on a large quantity of water. In any fertilizer offered in solution the buyer should figure out the actual amount of nitrogen and phosphorus he is getting and then count the cost per pound as compared to the cost of buying these elements in the dry form. He told of one such preparation which sells at about $7.00 per gallon and actually contains only about 50 cents worth of fertilizer.

This does not apply to anhydrous ammonia which is actually 82% nitrogen and is one of the finest nitrogen fertilizers available. However it requires special handling and special equipment to apply it.

In short, Dr. Weldon stated that all fertilizers should be bought on the basis of the amount of available fertilizing materials they contain, regardless of whether they are in the dry or liquid form.

—Mary Beth and Jimmy Lukesh spent Thursday with their grandparents, Mr. and Mrs. Joe Lukesh. -12 three boys

—Mr. and Mrs. Peter Duda aand boys were Wednesday evening callers at the home of Mr. and Mrs. Elmer Lukesh and family to help celebrate Mr. Lukesh's birthday.

The Eyes Have It!

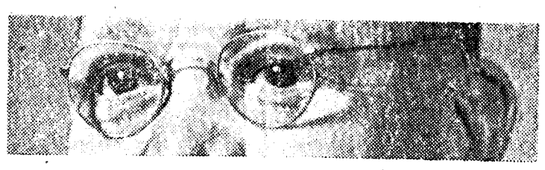

Here's the photo game for Quiz readers. Can you identify the person above. He or she is a prominent Ord business man or woman. Next week's paper will give you the true identity.

"Defective vision costs industry about fifty million dollars a year in compensation for injuries and loss of time, to say nothing of loss from defective work and lowered output." — *Dr. Glen Auble.*

Dr. Glen Auble

OPTOMETRIST

ORD

Now! a new Maytag Dutch Oven Gas Range...

Saves you Time Food Gas!

LAMP AVAILABLE AS ACCESSORY

THIS range has the finest insulated oven you can buy! Heat stays in. In addition, this range gives you famous Dutch Oven cookery—actually cooks your meal with gas turned off!

- Sizzle-Serve broiler tray does double duty in oven—on table
- Easy-to-see controls—out of youngsters' reach
- Four top burners and stainless steel grids. All lift right out for quick, easy cleaning
- And . . . built-in Maytag value makes it the finest range you can buy.

SEE IT TODAY!

Low down payment . . . 24 months to pay

Prices Start at $154

Stark Maytag Service

Ord, Nebraska

Buy Now and Save!

CORONADO

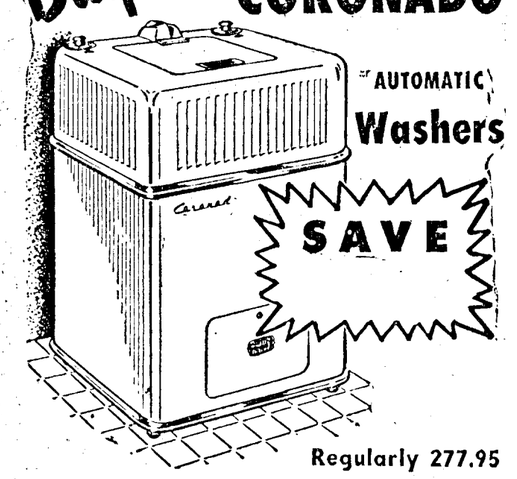

AUTOMATIC

Washers

SAVE

Regularly 277.95

SALE 257.95

- Exclusive Cleanflex Action
- Saves Water! Saves Clothes!

Excellent 4-way washing action, 4 thorough rinses and magic spin damp-drying whirl assure cleaner, fluffier clothes with CORONADO Automatic! Uses only 17 gallons of hot water for a maximum load. Runs on super fluid drive; motor is rubber mounted to eliminate vibration. 1-Year warranty.

Gambles

You Can Take That

VACATION

If You Start a Savings Account

TODAY

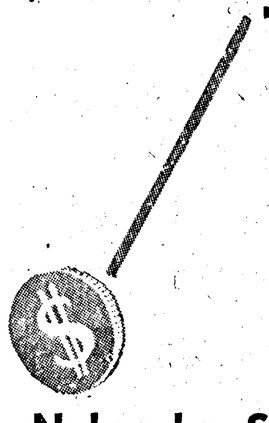

You CAN travel and live luxuriously IF you start planning for it today, through savings. Open an account—see how quickly the balance makes vacation dreams come true!

Nebraska State Bank

We Have Grown by Helping Others Grow

C. J. Mortensen, Pres. Ord, Nebr.

Public Auction

of Real Estate and Personal Property

At the Sylvester Micek farm, 7 miles west on the Sargent graveled county highway and one mile north of Ord, on

Wednesday, April 2

Starting at 12:30 Sharp

Farm consists of 160 acres, legally known as the S.E. ¼ of Section 7-19-15 in Valley County, Nebraska.

The farm has approximately 100 acres of tillable land, 15 acres of which is good alfalfa, and 20 acres of wheat which goes to the purchaser, and the balance is in pasture and building lots. Farm is all fenced and cross fenced, land has been well tilled and well rotated, and well terraced. It also has 35 acres of sweet clover, last year's seeding.

It is free of cockleburrs and has been well farmed.

Farm is located on mail route, one mile to school, has REA and good rural telephone system. Here is a small unit but for anyone who wants a farm ready to go, this is an ideal set-up.

Improvements consist of a 4 room residence, barn 24x26 with three bins, small haymow, new chicken house, 16x16. Hog shed, 16x28. Double garage. Brooder house, 10x12. Excellent cave. House and barns are rodded with lightning rods. Cattle shed, 12x20. All buildings are in A-1 condition. Steel windmill well. Chinese elm windbreak. This farm will be sold on the following terms: 25% cash on day of sale as security of contract, balance on or before April 1st, when deed and abstract will be furnished and possession given. A desirable loan can be obtained on this tract if desired.

Cummins & Cummins

Auctioneers and Brokers on Real Estate

PERSONAL PROPERTY

LIVESTOCK

5 good milk cows, 3 of which are giving milk now, balance to freshen soon
Good Whiteface bull, coming 3 years old
2 bucket calves
5 stock heifers, 4 years old that have calves by side
Yearling heifer
These heifers have all been bred to a choice WF bull

14 Head of Feeder Shoats, Double Vaccinated

One Extra Good Team of Black Mares.

130 Head of Hamp-Leg Pullets That Are Good Layers

MACHINERY

Nearly all of the machinery is new or nearly new.

John Deere 1949 Model A tractor with power-trol and rollamatic, gas burner
John Deere 16-inch 2-bottom tractor plow, on rubber for power-trol
John Deere 7-foot tractor mower
John Deere Quik-Tach cultivator
John Deere No. 12 A combine
John Deere 11¼-foot tractor disc
John Deere No. 999 corn planter
No. 80 Letz grinder with 50-foot endless rubber belt
McCormick-Deering 4-section folding harrow
McCormick-Deering 12-foot hay rake
Box wagon and gear
Steel gear and hay rack
8-foot Emerson grain drill
McCormick-Deering electric cream separator
Brooder stove
4-foot John Deere tractor-scraper
Walking plow
6-foot horse mower
Single row cultivator
Corn stalk drill
Set of farm harness
Fly nets, collars
A lot of tools

HAY AND GRAIN

About 4 bushels of yellow blossom sweet clover seed, extra good
About 30 bales of good wheat straw
Some brome grass seed
300 bushels of extra good Clinton oats
200 bushels of extra good dry corn

Some household goods
Many other articles too numerous to mention

TERMS: CASH.

Lunch on the Grounds

Sylvester Micek, Owner

Nebraska State Bank, Clerk

Cummins, Burdick & Cummins, Auctioneers

Storm-Cut Line
Steady, Highe

SECTION TWO

THE Ord Quiz

The Loup Valley Region's Big Newspaper — "Read by 3,476 Families Every Week"

Established April, 1882 — THE ORD QUIZ, ORD, NEBRASKA THURSDAY, MARCH 27, 1952 — Vol. 70, No. 52

Comstock

MRS. RUBY HIGGINS
Quiz Representative

(Mrs. Edith Cleveland is writing the Comstock news this week as substitute for Mrs. Higgins who is ill.)

Mr. W. E. Higgins visited Mrs. Higgins in Good Samaritan hospital in Kearney last Wednesday. He reports her condition as good.

Flu still prevails in Comstock. Mrs. Emma Rousek consulted doctors in Loup City last Tuesday and Mrs. George Fisher called on Dr. McDaniels in Sargent Thursday.

Mrs. Lester Zimmerman, formerly of Broken Bow, has taken over the garage business of M. F. Henderson. The deal was closed Monday, March 17. Mr. Zimmerman has leased the building and equipment.

Mr. and Mrs. E. A. Haynes entertained their pinochle club on St. Patrick's day.

Mr. and Mrs. Willard Rosenfelt entertained the school faculty at a seven o'clock dinner Friday evening.

The senior class presented a play, "Cyclone Sally," Tuesday evening to a full house. Supt. P. L. Christensen directed the play.

Mr. and Mrs. Joseph Bartu received word from their son, Donald, last week. His address is Pfc. Donald Dean Bartu, Co. 52 - 233, U. S. Naval Training Center, San Diego 33, Calif.

Mrs. E. G. Stone, her son and wife, Mr. and Mrs. R. J. Stone and daughter, Deborah, expect to leave Thursday for a visit with Mrs. Stone, jr's sister in San Diego, Calif.

The Comstock dramatic students and their instructor, Mrs. Gladys Christensen, attended the Dist. 4 Class B one act play and declamatory contest at Broken Bow last Wednesday. The play was rated superior. The music section under the direction of Dr. Auble of Ord, and Miss June Hodge attended the music festival Friday.

Paul Fisher, who has been stationed at Fort Ord, Calif., returned home Sunday night. His brother, Morris met him in Ansley.

Mrs. Raymond Waldmann entertained Monday night at a dinner for their daughter, Pat's third birthday. The guests were Mr. and Mrs. F. C. Montanye, Mr. and Mrs. M. F. Henderson, Mr. and Mrs. Paul Waldman and family, Mr. and Mrs. Clayton Montanye and her parents, Mr. and Mrs. H. V. Florida.

The Comstock band, under the direction of Dr. Auble of Ord, will go to Litchfield Tuesday to compete at the music festival.

POLITICAL ADVERTISEMENT

Remember
☒ JOSEPH J. (JOE) BROWN
for
STATE RAILWAY COMMISSIONER
REPUBLICAN
Primary, April 1
•
ONLY ONE
ENDORSED BY REPUBLICAN PRE-PRIMARY CONVENTION
Secretary of Commission since 1943

Pvt. Edward O. Bruha

Pvt. Edward O. Bruha, son of Mr. and Mrs. Otto Bruha, of Comstock, was inducted into the army, Dec. 7, 1951.

He received eight weeks of basic training at Ft. Knox, Ky., in the light infantry.

From there he was transferred to Camp Polk, La., where he is receiving eight more weeks of advanced training in the heavy infantry. His address is:

Pvt. Edward O. Bruha, U. S. 55208423, Co. M., 148th, 37th Inf. Div., Camp Polk, La.

Size and Weight of Parcels Cut Down

The size and weight of parcel post packages to military addresses overseas have been reduced. Size of packages are now limited to 30 inches in length and girth and the weight to two pounds. The new regulation became effective March 14.

Mr. and Mrs. Elan Guilford and daughter, Mickie of Loup City, were Sunday visitors in the Wendell Hovie home.

Mr. and Mrs. E. J. Crawford attended a church dinner at the Methodist church in Arcadia Thursday evening.

Mr. and Mrs. W. E. Rosenfelt visited in Loup City Sunday evening.

Mrs. T. G. McIntosh of Sargent called on her mother, Mrs. Edith Cleveland Wednesday afternoon.

Comstock has entered the Platt Loup baseball league and are trying to organize a team at present.

The W. S. C. S. met at the home of Mrs. Willard Rosenfeldt Thurs- afternoon. Attendance was somewhat below normal because of illness.

Mrs. Wilma Egley and sister, Miss Ella Drake, were compelled to remain over night in Comstock Friday night due to badly drifted roads. They spent the night with Mrs. Edith Cleveland.

Mr. and Mrs. J. D. Rockhold entertained at a 7 o'clock dinner party Friday night. Mr. and Mrs. E. A. Haynes, Mr. and Mrs. G. L. Lutman and Mr. and Mrs. E. J. Crawford were guests. The evening was spent playing pinochle. Mr. Haynes and Mrs. Lutman received high score.

Mr. and Mrs. Frank Janulewicz and daughter, Mrs. Wendell Hovie, Johnnie and Bruce, were business visitors in Broken Bow Thursday evening.

When You and I Were Young

Ten Years Ago

Mrs. Orville Sell of Arcadia was severely injured when her car overturned. — The county school districts were to have victory gardens. — Henry McMullen, Burwell merchant, beat the tire problem of delivery by using a bicycle. — The ice went out of the North Loup river March 5, and with no damage to bridges. It went out earlier in 1952. — Mrs. R. L. Staple died at her home in Omaha at the age of 82 years. — Sugar rationing was coming but the date was still indefinite. — M. B. Cummins and Ed Beranek were candidates for mayor of Ord, but Ed declined the honor. — Sargent was victor in the district cage tournament when they defeated St. Paul 27 to 21 at Ord. — Six coyotes and 266 rabbits were killed in a big coyote and rabbit hunt in the Lee Park community. — Edward R. Kerchal was the first man to file for office, he filing for clerk of the district court, an office now obsolete. — The government froze the price on top hogs. We still have price controls, in case you hadn't noticed it. — Ord was suggested as the "Taploca" capital of the United States. — John Wittsche died at the age of 75 years.

Twenty Years Ago

Ordites were to vote on the proposition of giving the Nebraska Natural Gas company a franchise at the regular spring election on April 5. — Four candidates were in the running for the office of county judge. They were John L. Andersen, R. O. Hunter, Claude Rathbun and J. H. Hollingshead. Andersen won. — Joe Holzinger and Miss Frances Hlavinka broke the marriage jinx in Valley county by obtaining the first license for 1932. They were married by Judge Hollingshead March 3. — The Quiz contained the story of the Lindbergh baby kidnapping, then eight days old. — Dannebrog won the Loup Valley finals by defeating Sargent. Ord won the consolation by defeating St. Paul. — It was thought that Valley county would receive federal aid in the form of $400 for seed loans. It was the start of the drought period. — Edwin Clements was appointed postmaster of Ord for the third term. — The Valley county supervisors let contracts for six county bridges to the Diamond Engineering company in the amount of a little more than $10,000. — Andrew Sydzyik, Arcadia farmer, was stricken with heart trouble and died March 3 at the age of 52 years. — A. S. Koupal bought the grocery business of Joe Bartos.

Thirty Years Ago

Ord high won two more basketball games, defeating Burwell by a score of 11 to 6, and St. Paul college by a score of 21 to 19. — Max Foth, employed on the Will Koelling farm fell from a scaffold and injured his leg severely. Judge E. J. Clements of Lincoln was seriously ill from an attack of the flu which developed into heart trouble. — Bert Needham was holding a clean-up sale at the Burris farm near Olean. — Anton Adamek had a very sore hand as the result of getting his finger caught in a windmill which he was oiling. — Frank Clark and his sister, Mrs. Zora Anderson of Burwell were injured in an auto accident near the Bair place southeast of Ord. Mrs. Anderson died later. — A. W. Pierce was called to Litchfield to help organize a community service club at that place. They now have a Lions club instead. — The country was having its full share of auto accidents. Charles Erazim of Sargent was killed in one of them. C. C. Haught and son were injured in an auto upset near Broken Bow. — The Ord Quiz was in need of an operator to take the place of Albert Green who was going to Colorado for his health. — Friends of C. S. Watson were circulating a petition to get his name on the ballot as candidate for county treasurer.

Forty Years Ago

The Ord city council passed an ordinance establishing lights to be maintained at the railroad crossings, all said lights to be 100 candle power, which rated lower than our present 60 watt bulbs. The council also passed an ordinance granting certain rights and privileges to the Burwell Electric company, which company failed to develop power from the North Loup river as planned. — Leslie and Wesley Flynn, Elgin Clason, Frank Prince and Alfred Sorensen went to Lincoln to play Tekamah in the state basketball tournament. In those days a man played the whole game with no substitutions except in case of a broken leg. — E. W. Gruber had purchased the lot where the Jack and Jill store is now located and planned to erect a fine business building thereon. — Following the death of Peter Mortensen, E. M. Williams, cashier, was elected president of the First National bank, and Ernest J. Williams was chosen director and cashier. — The celebrated case of Valentine Roschynailski vs. Wencil Misko was decided for the plaintiff, but the judge decided the verdict was out of line with the facts and ordered a new trial. — The Ord Quiz bought the St. Paul Republican from Parl Round of Arcadia, owner of the plant.

Forty five Years Ago

Rev. Wimberly had been given a 3 months leave of absence from the Ord Methodist church which he was to use in an effort to regain his health. — W. W. Haskell was to be given the month of April to try his gas for street lighting in an effort to learn which was the best. — Frank Maddox got his hand in a corn sheller on the Parl Rounds farm near Arcadia and had the member badly damaged. John Anderson was working in a well when a stone fell on him, cutting a severe gash in his head. — Mrs. R. C. Bailey and Mrs. A. C. Johnson entertained at a kensington. — Mamie Siler went to Omaha to pick up a new auto. — W. L. McNutt bought the fast stallion that will be remembered under the name of Mars Chan. — Charlie Hunt had vacated the Scott barn, which he had been running and J. C. Rogers, W. L. McNutt and T. M. Trindle were taking it over. — Ed Finley had bought the interest of Louis Fletcher in the Fackler and Fletcher grocery, which was to be known as the Fackler and Finley grocery. — James M. VanSkike had moved his harness shop to the southeast corner of the square. — Jasper Wheatcraft was suffering from pneumonia.

Fifty five Years Ago

A former Ord school boy, Fred Fisk, won oratorical honors in the Oregon intercollegiate oratorical contest, but representatives from Ord are noted for doing those things. — Bids were being asked for the demolition of the buildings at Fort Hartsuff then owned by the Union Pacific railroad. The material was to be delivered to the U. P. yards at Ord. Luckily, the buildings were not removed and so are still available for a public park under the provisions of the bill introduced by "One Bill" Knezacek 11 years ago. — Steps were taken at the Ord Methodist church to form a men's organization. Jesse Laverty was chairman, R. L. Staple, secretary, with W. W. Haskell, Staple, Frank Mallory, Robert Gray and A. J. Firkins as a committee to draft a constitution and bylaws. — Rollin Bond went to Lexington to form a Home Forum lodge. — The workmen driving piling for the head gates of the North Loup irrigation canal, just below the Burlington railway bridge, lost their 1,200 pound hammer when it tripped accidentally with no piling under it. It cut a neat hole in the ice and went into the sand.

Sixty Years Ago

The Quiz carried an ad for the Scotia Normal and Business college, which was scheduled to open April 5, 1892, and was advertised to carry 11 courses of study. W. H. Barrett was the president. — S. S. Brown and E. E. Newton, both of Cass county, arrived to make their homes in Valley county. Brown bought the M. S. Collins farm and Newton had bought the T. S. Waters farm. — Peter Sorensen, one of the old settlers of Valley county, died after an illness of four days, leaving a wife and four children. — The installation of Rev. H. D. Bently as pastor of the Ord Baptist church followed ordination services in which ministers from Loup City, Gibbon, St. Paul, Central City and Grand Island participated. — Truxon Ramsey had bought the Ramsey farm on Elm Creek, had built a house thereon and was living a bachelor's life there. — The Ord Literary Society had one of the popular programs of those days, a mock trial in which Bennie Davis was charged with cruelty to animals. Prosecuting attorneys were Guy Laverty, now a Burwell attorney and Frank Glover of Ord; for the defense, Harold W. Foght and James Thompson.

Father Portrey to Greeley

The appointment of Rev. Lawrence Portrey, now stationed at Elm Creek, to the Sacred Heart parish, in Greeley will be announced soon by Bishop John L. Paschang, of Grand Island. Father Portrey will succeed the late Father Feeney, who was pastor in Greeley for 36 years. Father Feeney died Dec. 3, 1951. The new pastor is a native of Sidney, Nebr.

Only Three of Nine Nominees Left

Candidates for membership on the town board in Greeley continue to dwindle. At the town board caucus held on Feb. 29, nine candidates were nominated. Now only three are left. Three candidates remain in the school board race.

Country Club News

The Country club met at the home of Mrs. Vencil Ptacnik on March 19, with 10 members present. Seeds were exchanged for roll call. The lesson on quick breads and rolls was given by Mrs. Paul Waldmann and Mrs. Paul Waldman and Mrs. Wm. Moravec. Each member received a book on home baking. Mrs. Ray Waldmann provided the entertainment after which the hostess served coffee with the rolls and breads that had been made by the leaders. The next meeting will be held with Mrs. Lewis Vancura, on April 9.

—Gail Benson spent the week end with Wayne Benson and family.

Rummage Sale
Petska Building, east of Fafelta's Liquor Store
Friday, March 28
Open 1:00 to 6:00 p.m. only
Saturday, March 29
Open all day from 9:30 a.m.
Coffee and home baked goods served Saturday
Catholic Circle 4

Political Advertisement

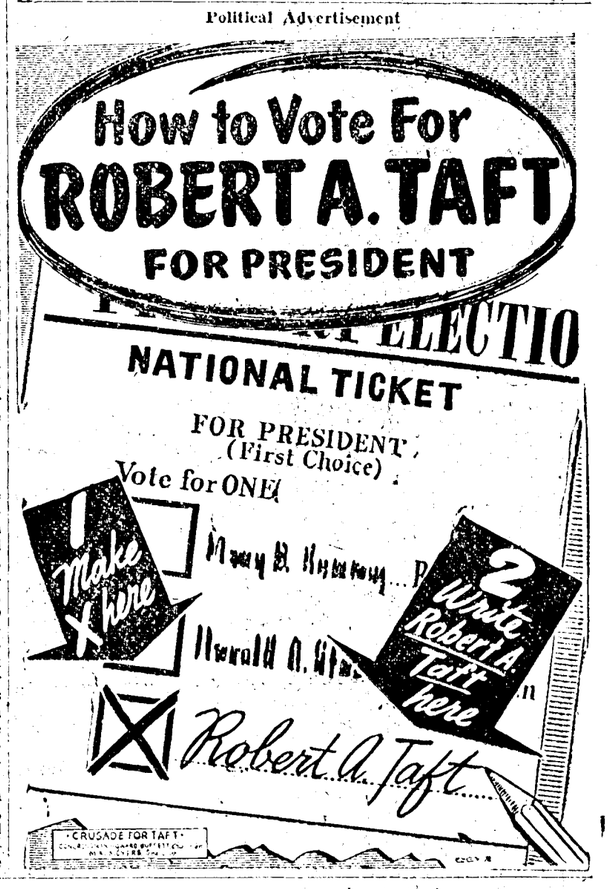

POLITICAL ADVERTISEMENT

HELP NOMINATE
OUR
NEXT PRESIDENT
DWIGHT D.
EISENHOWER

National Ticket
FOR PRESIDENT
(First Choice)
Vote for ONE
☐ Harold E. Stassen
☐ Mary E. Kenny
☐ .....

You must place an X in the ☐ as well as write in the name EISENHOWER in order for your vote to be counted.

WRITE IN
EISENHOWER

Eisenhower—a Winner

Paid for by Nebraska friends of Eisenhower.

Political Advertisement

To the Voters

Many elections are decided by 51% of the voters. The others, who could vote are often just careless or didn't have time.

The voting for candidates for the legislature in this district should be participated in by a much higher percentage.

Please make an honest effort to vote this year. Voting is a privilege that many people in the world have lost. Don't let it happen here!

I hope you can cast your vote for M. B. (Bert) Cummins for the Legislature. I can't see all of you but I will be watching each precinct for the action of my friends at the April 1 primary. Don't neglect to vote and call for a non-political ballot.

M. B. CUMMINS
For The Legislature
A Business Man With A Farm Background

Go by these Plain Hard Facts
...and SAVE!
They show why a Chevrolet Truck costs you less to own and operate

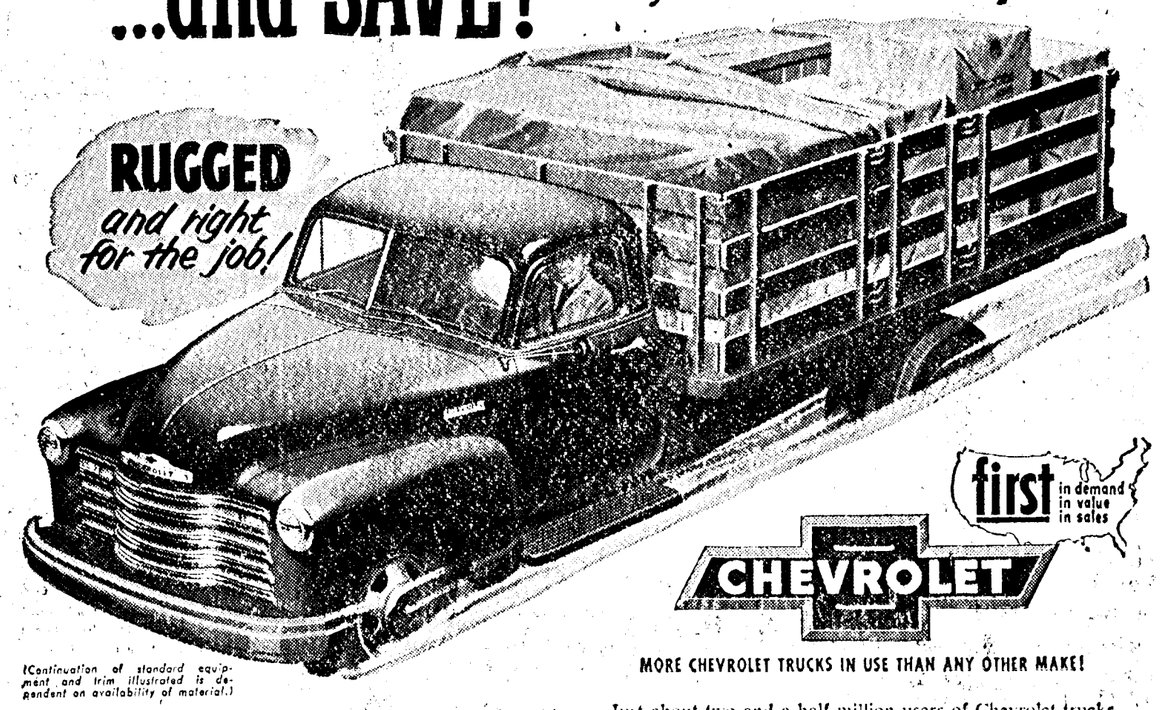

(Continuation of standard equipment and trim illustrated is dependent on availability of material.)

MORE CHEVROLET TRUCKS IN USE THAN ANY OTHER MAKE!

Fact No. 1 . . . Saves you money on purchase
Fact No. 2 . . . Cuts operating costs
Fact No. 3 . . . The right truck for your job
Fact No. 4 . . . Saves by lower depreciation

Just about two and a half million users of Chevrolet trucks are proving *you can't buy a better truck to save your money.*

You save when you buy. You save on operation and upkeep. You save on getting the job done fast and right. You save when you trade.

Come on in and let's talk over your hauling or delivery needs, and then take a look at the kind of truck you want on your job.

ORD AUTO SALES CO.
Edw. Gnaster — Ord, Nebr.

The Ord Quiz

Published at Ord, Nebraska

Entered at the Postoffice in Ord, Valley County, Nebraska, as Second Class Mail Matter under Act of March 3, 1879.

Subscription Price
$3.50 in Nebraska
$5.00 Elsewhere

E. C. LEGGETT,
EDITOR and PUBLISHER
R. Apking ..... Adv. Manager
Myra T. Barber ..... News Editor

NEBRASKA Press ASSOCIATION Member

NATIONAL EDITORIAL ASSOCIATION 1952 SUSTAINING MEMBER

The Write-in Vote

Those amazing Scandanavians up in Minnesota have a way of doing what they want to do. Last week they turned from their favorite son, Harold Stassen, whose name was on the ballot and wrote in the name of General Eisenhower more than 100,000 times. In fact, his vote came very well equaling that of Stassen. Senator Taft was also a write-in, but with only about one fourth the vote of Eisenhower.

The inference in Minnesota is clear as it was in the New Hampshire primaries. The people "like Ike." They figure he has a better chance of winning than does Taft, and the republican voters this year want to back a winner. In their desire to win the 1952 election the unquestioned ability of Robert Taft in statesmanship is left out of the equation. The people want a man who can get the votes.

At that, Eisenhower has much to recommend him. He is a man of unusual ability, else he would not be holding the high place in international affairs that he holds today. His integrity is unquestioned. Eisenhower is one man who is not for sale. Whatever his job, he works at it. He will not let a group of clever politicians do his thinking for him. He may not always be right, but it is he who is right or wrong.

He is a good judge of men, and, as such, he will pick good men for his assistants. He will require of these men a full measure of their ability to produce. It has been proven in the past that the office of president consists of two things; a man at the head of the organization and a group of capable assistants willing to and capable of carrying out their part of this thing we call government.

Much of F. D. R.s success, if it may be called that, was his knack of picking good men for the various departments and bureaus and then keeping everlastingly after them to get the job done. The converse is that Truman has shown very little ability in picking his men. He chose his cronies for the sake of old times, and they have been letting him down, as the present investigation proves.

So much for Eisenhower and his standing in the race at the present time. He may not be the perfect man for the race or the job, but it is certain that he is the most popular man in at least two states. There are more to follow, and the results in those states will be watched with interest. What has happened may only be a flash in the pan, but this is hardly a likely conclusion.

Another straw vote from Nebraska is in and shows Taft still ahead, but not with the large vote he seemed to enjoy a few months ago. In Aurora last week the young republicans held a banquet and also a straw vote on the candidates for the different offices. Taft was given 37 votes to 24 for Eisenhower, 8 for Stassen, 11 for MacArthur and 3 for Warren. From this it is apparent who are the top candidates in Nebraska.

The vote on U. S. Senator was significant. Gov. Peterson was given 45 votes to 37 for Butler. The difference between them is greater than was that in a poll taken several weeks ago at Fullerton, which showed them running neck and neck. This may be only the difference of thinking in two communities, and it may be an indication of a trend toward Peterson. The vote is still too close to indicate the ultimate outcome.

Meanwhile Kerr and Kefauver continue their efforts to corral the democratic nomination for president, and both of them have been leveling broadsides at the republicans, an effort that will be wasted for either one or both of them. Kerr was stumping the state last week calling for broader price supports. He did not call them "controls" for this might sound harsh in a presidential campaign.

Kerr is just another democrat after more of what the democrats have been demanding for the past 20 years, more and more controls, more and more power, more and more government interference in state and individual affairs. This year the issue is clearly drawn between the democrats, who seek more control, and the republicans who would turn a part of their rights back to the people.

If you have any doubt of this consider the facts, as they are today. Truman may not be a candidate, and again, he may. But of the present group of candidates, only Russell of Georgia is an advocate of states rights as opposed to government controls, but he seems to have little chance of being the ultimate democratic nominee.

Kerr and Kefauver have both shown that they will conduct the affairs of state much along the lines as Truman if elected. In case Truman comes out for the job he will be the nominee. Truman advocates and has reiterated his preference time and again for federal aid for schools, socialized medicine, price controls, rent controls and all the other aids and controls that go to make up a socialized state.

The write-in vote and the straw votes may mean much, and they may not. But, if they serve no other purpose, they clearly indicate that the people are tired of conditions as they are and as they have been for a long time now. The voters are demanding a change. They do not know just what that change should be, but they will be satisfied with almost anything that is different from what they have now.

The trouble with our present balloting system is that it is more or less a joke. Perhaps the word tragedy would be better. We are permitted under our present system to express our preference at the primary, and the delegates go to the convention and vote very much as they please, trying to pick a man who can defeat the candidate of the opposition. Their choice is not often the choice of the majority of the voters in their party.

Finally, when it comes to the presidential election, the issue is decided on the number of presidential electors, and not on the popular vote. If we were a true democracy, the popular vote would decide. Three times in our history the man elected president did not receive a majority of the popular vote. Twice he was elected by the house of representatives, strictly along party lines.

March

March is proving as good, or bad, as its reputation this year. With the end of it just around the corner, we are all agreed that it has been a rough month, as rough as they come. We have had no heavy snows, but it did snow on a number of occasions and the snow melted to make quagmires of the fields, feed lots and country roads.

This year it is no unusual sight to see a man's car parked just off the highway where he can use it to make his trips to town and to the neighbors. It may be half a mile or more from the house, but that half mile is impassable for a car in March. It might be fair sailing one hour and impassable the next.

Bad as highway and field conditions are in March, we have one thing to be thankful for. The muddy fields of early spring presage an abundant crop of small grain and assure the first cutting of alfalfa. It may be difficult to get around now, but we will have something to show for it in the months that lie ahead.

March is celebrated for St. Patrick's day, for the vernal equinox is accompanied by rough weather, as a rule, while that of Sept. 21 is usually mild.

St. Patrick is celebrated for the supposition that he drove the snakes out of Ireland. We cannot be certain of this, for there may not have been any snakes there in the first place. Also, nobody ever heard of the good saint making a trip to Hawaii, and there are no snakes in that tropic paradise.

When Easter comes in March it is claimed to be a sign of an early spring. Yet the actual records show that spring comes when and as it will, with little regard for the arrival of Easter. The only thing certain about March seems to be the uncertainty of the weather.

Ward's What's Cookin' Column

Ed Harris, colored man of Decatur, Ill., believes he has the secret for long life, but certainly not for active life. He observed his 114th birthday Wednesday, March 19, and gave his recipe for longevity as not doing any work. He has lived in Decatur 79 years and says he has done only 2½ days work in that time. The question is, just why would any man want to live to be 114 years old for, if he never did anything? Also, what would this world amount to if nobody did any work just in hope of living to a ripe old age. We have to hand it to any man who can get by without working these days, but there can be little satisfaction in living that way. God intended man to work. "Go to the ant, thou sluggard, consider her ways and be wise." The statement here shows that the man who works for a living is wise and the man who tries to get by without working is a fool. It is all right to take things a little easier as age creeps up on you, but there is only one place to rest from your labors, and that is in the cemetary. The man who does not believe in work is dead from the neck up, and he might as well be paralized from the neck down if he does not plan to make use of the muscles the Lord gave him.

It is now eighty years since 1872, if that means anything to you. To me it means that the first settlers in the North Loup valley came here in 1872. It may well be that some youngster who came here with his parents as a small child in 1872 is till living. It may be that such a person is still living in the valley. The writer would like to know about this. So, if you can qualify, will you please write me and tell me about yourself so I can publicize the facts? Also, it might be a good idea to have some sort of formal observance of the 80th anniversary of the coming of the first settlers. Back east they sure do thinks like that in a big way. It sure would be a fitting occasion to get some thing definite started on Fort Hartsuff. The records are getting away from us.

There is a great fad sweeping the country these days in which the millionth thing of its kind is especially honored. The millionth person to be killed by an auto was reached last November, I believe. Not that it made any difference to him that he was the millionth traffic victim. He was just as dead as any other victim or any man who died a natural death. Where he went he probably would never hear of it anyway. If he went to one place he would be happy to care and if the other, he would be too busy. Incidentally, I cannot conceive of a future life spent in idleness. It is silly to me to think of a man spending 70 years or more busy all the time and then have to quit work entirely. But I started out to rave about the millionth idea. It is all poppycock. Somewhere about 50 years ago the millionth inhabitant came to Nebraska, either by immigration or by stork. Nobody knows just who he or she was. It could have been a pair of twins, in which case there could be a jolly row over which came first. It could have been a man and his wife crossing from some other state, and that would lead to domestic difficulties. The same thing happened back in colonial times when the first million people became an accomplished fact in America. It happened when the first one million people was completed in the world. It all sums up to one thing, and that is that the one millionth person or thing is no more important than the one before or the one after. Somewhere out in the street is the one millionth gram of sand, but I am too busy these days to try to find it.

They take better care of boxers these days than they once did, but the best they can do is none too good. I enjoy a good fight, and most men enjoy listening to a good brawl over the radio. I have seen some good men in action in the ring, and it is a thrilling sight to watch. But behind it all is an angle that is not too pleasant to contemplate. What about the poor fellows who fight their hearts out trying to get somewhere and then find themselves at the end of the glory road with nothing to show for it but addled brains and scarred features, including, of course, cauliflower ears? Possibly I feel this more than some of you, because I have had first hand information.

Over in Hawaii I knew Ray Oxford. He was a painter and a good one. He could spread more paint than most men and spread it evenly. He took pride in his work, which was more than some painters did. He never did a sloppy job. But he had one failing. Right while he was working he might lay his brush down and start walking all over the area looking for money. He would stay off the job for hours at a time and then come in with a happy smile on his face and the remark, "I found a penny." It was all the same to him whether he found a penny, a dollar or a ten dollar bill. Any kind of money was sufficient to make him happy. I found out one day what had happened to him. He had been a middleweight boxer, and a good one. At one time he was champion of Georgia. Then he got into a match with too good a man, and when he came out of it his brains were scrambled. He was a man of good education and had a fine family in Atlanta. He often talked about them. He was pitiful, but he was far better off than many poor fellows who wound up in the home for the feeble minded or the insane asylum.

Behind it all is the fact that people will stand in line to get a ticket to a boxing match, while there are plenty of empty seats at even the best of lectures. Americans spend more on baseball than they give for church purposes. They spend more on picture shows than they do for most charities. And this in face of the fact that Americans are the most free with money for worthy causes of any people on earth. It is easy to understand. People, all people, would rather be entertained than instructed. They like better to be amused than entertained. We think we are high in the scale of civilization, but we still like to see boxers absorb punishment—that is the sadistically inclined, there are good, decent people in this world who are not interested in this nonsence, and boxers are the type of individuals that are out to make "some easy money," so too much sympathy should not be expended on them—we like the shooting in the westerns and the gangster pictures, the morons revel in getting a look at the samy side of life.

The sad part of it is that the people who entertain us get more than they are worth, often with little or no education except a skilled pair of fists. The astronomical salaries paid movie favorites are all out of line with their ability. They live in a world of make-believe, with moral standards that are questionable, to say the least. Yet the public thinks little of the fact that most of the headliners have been married anywhere up to a half dozen times. We make all kinds of excuses for the people who entertain us, but we demand the strictest propriety of those who deal out our instruction and information.

This brings me to the two noblest professions, teaching and preaching. We put them at the head of the list, and that is where they belong, at least in democratic countries. We put them up on a pedestal and then throw stones at them upon the slightest provocation. We expect more of them than any other people and yet we pay them the lowest wage of any of the professions. I tried teaching six years, and it is no snap. It is a job of which one may be proud, but nobody gets rich at it. Today I wish to pay my highest respects to those of the teaching profession who have been and are making it their life's work. Teachers must get their reward in heaven. Possibly they get much of it here in the appreciation of the students they have under their supervision through the years. Today I believe Ord is a better place in which to live because of the teachers who have spent the best years of their lives teaching the young idea to shoot. Some of these started in their teens and are now reaching the retirement age, with little to look forward to but the satisfaction of a life well spent, a job well done.

Lucy Rowbal was one of these. Today Ord has citizens of mature years who can look back with pleasure to the days they spent under her supervision. They know they are better men and woman today because of the influence her teaching had in their lives. Lucy was one of a number of Ord women who put duty ahead of pleasure, accomplishment ahead of profit. The same thing is true in a hundred cities the size of Ord. I often wonder how many parents actually appreciate the work these teachers are doing for their children. Too often the only time we worry about school at all is when we think little Johnnie or Mary are not getting a square deal, when the truth is they may be getting more than they really deserve. Don't forget that our teachers are teaching Americanism. In some countries they teach what they are permitted to teach and no more.

—Mrs. C. E. Rushsell went to Kearney Friday morning to spend several days with her daughter, Mrs. T. S. Elliott, and family. A daughter was born to Dr. and Mrs. Elliott Thursday afternoon. There are two boys in the family.

Happy Is The Day When Backache Goes Away . . . .

Nagging backache, loss of pep and energy, headaches and dizziness may be due to slow-down of kidney function. Doctors say good kidney function is very important to good health. When some everyday condition, such as stress and strain, causes this important function to slow down, many folks suffer nagging backache—feel miserable. Minor bladder irritations due to cold or wrong diet may cause getting up nights or frequent passages.

Don't neglect your kidneys if these conditions bother you. Try Doan's Pills—a mild diuretic. Used successfully by millions for over 50 years. It's amazing how many times Doan's give happy relief from these discomforts—help the 15 miles of kidney tubes and filters flush out waste. Get Doan's Pills today!

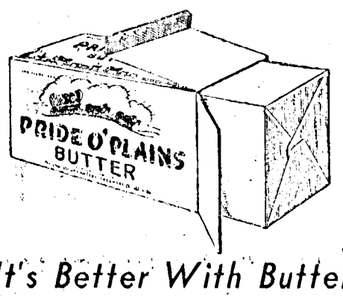

"It's Better With Butter"

Try "Pride O' Plains" Today
Every Pound Guaranteed
Sold at Your Favorite Food Stores in
Ord, Arcadia, North Loup & Elyria
Manufactured and Distributed by

ORD CO-OP. CREAMERY

Personals

—Wednesday evening guests of Mr. and Mrs. Ed Kasper were Pvt. and Mrs. Faul Petska.

—Mr. and Mrs. J. D. Grant, who are in charge of the Ord hotel, while the owners, Mr. and Mrs. Albert Carroll are away, say that the last they heard from Mr. Carroll was that they were spending a short time in Cuba.

—Mr. and Mrs. Jack Fauble and family went to Grand Island Sunday.

—Mr. and Mrs. Jonn Wozab went to Grand Island, Monday evening to meet her sister, Mrs. E. L. Harbert, who arrived there that evening from Hayward, Calif. She spent longer on the way than she intended, because of the storm. Mrs. Harbert is the guest of her mother, Mrs. Matt Parkos, and family.

—Mrs. Jessie Warren called at the home of Mr. and Mrs. Bert Hansen Wednesday afternoon. Mr. and Mrs. Hansen are not very well.

—Mrs. Fern Carson, Mrs. Agnes Dodge, Mena Jorgensen and Mrs. Henry Jorgensen were shoppers in Grand Island Wednesday. They also called on Eleanor Tasker, who is a nurse in the Veterans hospital.

—Mr. and Mrs. Rudolph Kokes were Sunday afternoon visitors at the Ed Rajewick home.

—Mr. and Mrs. Ray Falter and Mr. and Mrs. Smiley Iwanski spent Sunday eevning at the Ed Rajewich home.

—Mrs. Bill Wozniak went to Grand Island Monday morning for a brief visit with her sister, Mrs. Joe Matousek. Later she planned to go to Omaha to visit another sister, Mrs. Lambert Dymek. She expected to be gone a week.

—Mrs. Guro Smets of Milburn came to Ord a week ago Sunday and is a guest in the home of Mr. and Mrs. Herbert Smets.

—All ladies of the Methodist church will hold a food sale at Berank's Drug Store on Saturday, April 5. 52-2tc

—Margaret Heuck, who is taking nurses training in Denver accompanied by her roommate Hannah Scovill, of Denver, spent a few days this week with Miss Heuck's parents, Mr. and Mrs. Wm. Heuck. The girls came from Grand Island with James Ollis Sunday morning after being stranded in Grand Island for some time. They left Tuesday evening for their work in Denver.

Card of Thanks —

I wish to express my thanks for the many gifts, cards, flowers, visitors, to those who gave and offered to give blood, and to Dr. Markley and Dr. Cram and all the nurses for their excellent care while I was in the Ord hospital.

Mrs. Harlan Palser and Ellen Jean.

—Dr. W. R. Nay is in Ord on Tuesday and Friday at office of Dr. Zeta Nay. 18-tfc

—Mr. and Mrs. John Knopik and Mr. and Mrs. Martin Knopik spent Sunday evening socially at the home of their parents, Mr. and Mrs. Joe Knopik.

FAIRMONT CHICKS

Your Best Chick Buy!

FAIRMONT Chicks Measure Up To These High Standards

U.S. Pullorum Controlled
Eggs from Choicest Strains
High Livability
Early Feathering
Meat and Egg Producers

For TOP Poultry and Egg Prices Raise Quality Chicks...

FAIRMONT CHICKS

TOP MARKET PRICES are paid for the best poultry and eggs.

That is why successful poultry-raisers give great care to the selection of the chicks they put in their brooder houses.—They know that to get top grade produce they must start top grade chicks.

The same applies to you. BE SURE you get the right start with the right chicks. Don't be satisfied with anything less than Fairmont Chicks.

FAIRMONT CHICKS have the quality bred in them. All chicks originate from foundation stock of special breeding. For years, we have been purchasing eggs from the country's outstanding breeders, and by continual selection and culling we have developed strains noted for all-round performance.

WRITE, COME IN FOR PRICE LIST TODAY

START THIS WEEK for those top market prices. Start right with Fairmont Chicks. We have a variety of breeds to offer you. Send postcard today for price list. Or better still, if you can, drive in to see us.

FAIRMONT HATCHERY

Loup City, Nebraska

A Sensational New Tire by U.S. ROYAL

Features and Performance never before available at such a Price!

Only $15.95 PLUS TAX 6.00 x 16

EASY CREDIT TERMS TO SUIT YOUR CONVENIENCE

FOR THE FIRST TIME AT THESE PRICES!

★ Stopping Power—Skid Resistance —Tire Mileage and Economy Beyond all previous standards!

NOW AVAILABLE AT YOUR U. S. ROYAL DEALER

SERVICE OIL COMPANY
ORD, NEBRASKA

Notice

March 31, 1952, is the final date for signing your intentions if you intend to carry out any practices under the Agricultural Conservation Program.

Valley County
ACP Committee

LET'S TALK TURKEY! The Vote You Cast For President This Year May Be The Most Important in Your Lifetime!

In the Democratic Presidential Primary April 1

VOTE FOR U.S. Senator ROB'T S. KERR

He Has the Ability, Experience, Intelligence and Courage Needed to Lead our Nation... Preserve our strong Domestic Economy... Provide Leadership Among the Free Nations in their Continuing Fight for Freedom and Peace

- Raised as a poor boy on a farm.
- Worked his way through school.
- Taught in rural schools.
- Is a veteran of World War I.
- Past State Commander of the American Legion in Oklahoma.
- President of his company.
- Former State President of the Baptist General Convention of Oklahoma.
- Member of the Democratic National Committee for 8 years.
- Elected Governor of Oklahoma and U.S. Senator with the support of all races and creeds.
- Picked by former President Roosevelt to make the keynote address at the Democratic National Convention, 1944.
- A Midwestern Democrat who is a fearless and courageous leader.

BUILDER • LEADER • PRODUCER

Kerr for President Nebraska Organization, Bernard J. Boyle, Chairman

North Loup

MRS. ETHEL HAMER
Quiz Representative
North Loup

Mrs. Martin Dunklau, Mrs. W. H. 'odehnal and Idona, Judy Inger-on, Jim Cook and Martin Henry Markvicka went to Shelton Friday here the young people entered he district speech contest. Idona 'odehnal gave a humorous read-ng, Judy Ingerson, a dramatic, im Cook, oratory, and Martin Henry Markvicka entered the poe-ry reading contest. The storm Friday evening on the return trip as so bad that they stopped in Wood River where they were uests of Mrs. Agnes Manchester ntil Sunday noon when they were ble to get home. The party left helton before the contestants' riticism were poster so they do ot know how they were rated.

The Harold Hosman family of maha arrived Sunday, after be-ng stalled by the snow storm in t. Paul Friday night. They came or the funeral of Mrs. Hosman's ather, Ray Drawbridge.

Mr. and Mrs. Harvey Barr have oved to their home in North oup and their son, Stanley, is ving on the farm.

Mrs. Estelle Poe of Seneca re-urned home Sunday after spend-ng several days in the home of Mr. and Mrs. Stanley Barr. Mrs. Poe is the mother of Mrs. Barr.

Pfc. Carl Ray Hoon, son of Mr. and Mrs. Ray Hoon of Cotesfield, is in the air corps and is stationed at Sheppard Field, Tex., where he is attending a technical school. He has completed his basic training at San Antonio. Mr. and Mrs. Hoon are both former Valley county people and their son was born here.

Mr. and Mrs. Murray Cornell spent the day Thursday with Mr. and Mrs. Wayne King.

Mr. and Mrs. Harry Van Hoosen.

Between three and four inches of snow was measured by the official weather gauge in the Friday and Saturday storm. Roads were blocked until Sunday when the main roads were opened up.

Dean Noyes, the seven year old son of Mr. and Mrs. LaVerne Noyes, of Myrtle Point, Ore., submitted to an emergency appendectomy by Dr. Markley Wednesday night. The Noyes family had been visiting in Sutton, and came back late Wednesday. Sunday Dean was able to come home and the family hopes to go on home later in the week.

Dean and David Van Hoosen returned to their home in Grand Island on the Sunday evening bus after spending the weekend with

The Joe and Pete Drawbridge families were stranded in Shelby from Friday until Sunday on their way here from Omaha to attend their father, Ray Drawbridge's funeral.

Bob White has bought a Glider trailer house, 31 feet long, which has three rooms and a bath, with all modern conveniences in it. The trailer has been set on the vacant lot west of the Ben Nelson house, and as soon as the necessary work can be completed to have water and electricity available, Mr. and Mrs. White will move to their new home on wheels.

Melvin Cornell former publisher of the North Loup Loyalist, and now living at Friend, Nebr., where he is in the real estate and insurance business, is running for mayor of Friend this spring.

Mr. and Mrs. Harry Tolen, Mr. and Mrs. Claude Thomas and Mr. and Mrs. Arthur E. Smith took their dinner and went to the home of Mr. and Mrs. Murray Cornell Wednesday to help celebrate Mr. Cornell's birthday.

Elmer Drawbridge drove to Grand Island Friday morning to meet his sister, Mrs. Marie Beck and small son who were called here by the death of her father, Ray Drawbridge.

Mrs. F. D. Saunders had her tonsils removed by Dr. Markley at the Ord hospital Thursday.

Mr. and Mrs. LaVerne Veleba will move soon from the Mary T. Davis house to the apartment in the basement of Dr. Hemphill's old office building.

The father and son banquet held Friday evening at the Methodist church was attended by about 60 men and boys. A dinner of fried chicken was served by members of the Ruth Circle, who sponsored the banquet. High school girls were waitresses, and each wore a red and white apron, in keeping with the table decorations of blue and red. Theme of the program was "Our Anchor Holds." Dale Stine was toastmaster. Speaker for the evening was to have been Mr. Kendall of Kearney but because of the storm he could not come and Rev. Lenz and Rev. Jones of Scotia substituted. Supt. Martin Dunklau also spoke. Musical numbers on the program were a musical saw number by Rev. Lenz, two vocal numbers by Mr. Trent of Scotia and two by Victor Thomas.

Mrs. Merle Crow and her three children have moved into Mrs. Berta Barber's house which Mr. and Mrs. O. L. Portis vacated last week. Mrs. Crow has been living with her parents, Mr. and Mrs. Chas. Fuller.

Mrs. Joe Veleba, Mrs. LaVerne Veleba and Mrs. Gene Bonsall spent Thursday afternoon in Ord.

Mrs. Ava Johnson spent the day Thursday in Mira Valley with the George and Clare Clement families.

Mrs. Nellie Leonard went to Superior on the Monday morning bus to spend the week with Mr. and Mrs. Arnold Leonard and two daughters.

Mr. and Mrs. Elmer Cox and Wallace Cox were Sunday dinner guests in the Bert Cox home.

Irvin Cox left Monday for his physical for army service.

Ben Nelson and Mr. and Mrs. I. L. Sheldon left Monday for Colorado Springs.

The Bible study class which has been meeting at the I. L. Sheldon home, will meet at the Ray Hill home while Mrs. Sheldon is away.

The Red Cross drive in North Loup has reported $145.00 up to Monday and the canvass will be completed this week. The KaMingle extension club made the canvass in North Loup.

Mrs. Ruth Haught was given a surprise Thursday evening when friends and relatives came and brought their lunch to spend the evening and help her celebrate her birthday. Guests included Mr. and Mrs. Rubin Shaffer, Mr. and Mrs. Guy Sample, Mr. and Mrs. Merlyn Tolen, Frank Siegel, Mr. and Mrs. Tony Cummins, Mr. and Mrs. Comfort Cummins, Mr. and Mrs. Bill Earnest and Mr. and Mrs. Ed Studnicka. The evening was spent playing pinochle.

Mrs. Clifton Clark is helping with the lunch program at the school house this week during the absence of Mrs. Boyd Mulligan who is sick.

Let us quote you the cost of Your Insurance
See Us For
LOWEST RATES
Fire, Tornado, Hail, Lightning, Liability and Automobile Insurance
North Loup Valley Bank
Ray Hill Dale Stine
Insurance Agents
tfc

GRASS IS GREENER ON Scotts side of the fence
TURF BUILDER feeds grass to greatest beauty . . . Scotts SEED starts millions of husky grass plants to weaving the velvety carpet.
Scotts LAWN SEED
Top quality blend of all perennial grasses, 99.91% weed-free. It makes the deluxe lawn in full sun or shade. Use less to get a better lawn.
1 lb - $1.50 5 lbs - $7.35
Scotts "SPECIAL" Seed
Quick growing blend. Produces rugged turf in a hurry in sun or shade. Does well in good or poor soil. 1 lb - $1.25 5 lbs - $6.15
TURF BUILDER is grassfood formulated by seedsmen who know what it takes to keep lawns healthy and colorful. One pound does feeding job of three pounds of ordinary fertilizer.
25 lbs feeds 2,500 sq ft - $2.50 10,000 sq ft - $7.85
NOLL SEED COMPANY
Ord, Nebr.

See and drive the newest of the new!
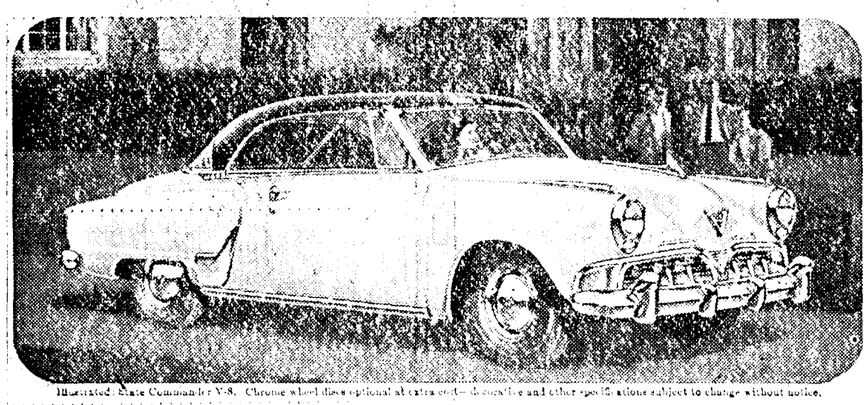
Illustrated: State Commander V-8. Chrome wheel discs optional at extra cost—bumperettes and other specifications subject to change without notice.
AMERICA'S SMARTEST "HARD-TOP"
Studebaker Starliner
1952 Commander V-8 or Champion
It's one of eleven far-advanced new Studebaker style stars!
Clean-lined Studebaker design assures you real gas savings!
Order your Starliner right away!
Most admired, most desired new Studebaker in years!
SCHUDEL MOTOR CO.
North Loup

Ray Drawbridge, 77, Laid to Rest in No. Loup Monday

Funeral services for Ray M. Drawbridge, 77, were held Monday afternoon at 2 p. m. from the North Loup Methodist church, Rev. J. Arthur Miller in charge. A trio, Mrs. Genevieve Hoeppner, Mrs. Cloyd Ingerson and Roy Hudson, sang.

The active pallbearers were his four sons, Elmer, Pete, Sam and Joe, and his two son-in-laws, Harold Housman and Elmer Crockett. Honorary pallbearers were C. W. McClellan, Charles Meyers, I. L. Sheldon, John L. Ward, A. L. Willoughby and Harlan Brennick. Burial was in the Scotia cemetery. The Ashley mortuary, Scotia, was in charge.

Ray Maywood Drawbridge, son of J. W. and Faustina Drawbridge, was born May 18, 1875 at Eldora, Harding county, Ia. The family came to Nebraska July 2, 1877. They homesteaded east of Scotia. Ray was baptized into the Scotia Presbyterian church at the age of 13 years. He farmed south of North Loup and for himself until his marriage to Anna Jorgensen at Loup City, Oct. 29, 1907.

They moved to the present W. O. Zangger farm north of North Loup, where they farmed for eight years, then moving to North Loup, where he worked at the mason trade.

Eight children were born to them: Mary York, North Loup; Agnes Crockett, Cotesfield; Elmer Drawbridge, North Loup; Pete Drawbridge, Omaha; Sam Drawbridge, Scotia; Joe Drawbridge, Omaha; Fern Housman, Omaha, and Marie Beck, Norfolk, Va. He is also survived by his widow, 19 grandchildren and three great-grandchildren; also by four brothers, Charles, George, Roy and Bill, all of whom live in North Loup; also a sister-in-law, Mrs. Nora Drawbridge. His parents, three brothers and a sister preceded him in death.

Mr. Drawbridge was a member of the Modern Woodmen of America at Scotia and North Loup while that organization was active. He was a great lover of the outdoors and enjoyed both fishing and hunting. He was of cheerful and helpful disposition, always willing to help anyone in need, and he will be missed by all who knew him.

Mr. and Mrs. Lester Jorgensen and their two children came Thursday from Iowa and spent the weekend with Mr. and Mrs. Pete Jorgensen.

Mr. and Mrs. Dale Stine and Gregory went to Omaha Sunday for Gregory to have a checkup at the Children's Memorial hospital Monday morning. Gregory was a polio victim last summer and is nearly recovered but reports periodically for a checkup.

POLITICAL ADVERTISEMENT
For
STRICT ECONOMY
in State Government
with
BUSINESS MANAGEMENT

VOTE FOR
Victor E.
ANDERSON
Republican Businessman
for GOVERNOR

Lions Club's Annual Athletic Banquet Enjoyed Thursday

The North Loup Lions club enjoyed two special events in successive evenings this week. Wednesday evening at the high school gymnasium the Lions played the North Loup town team a game of basketball. The rules called for all members of the club to be present or be prepared to pay a fine of $2. The Lions had plenty of chances but failed to make good at hitting the basket, the game ending 20 to 16 for the town team. Butch Manchester made 14 of the 16 Lion points.

Thursday evening at the Community hall occurred the annual Lions sports banquet in which all boys who participated in athletics during the year and their fathers were guests of the club. Other guests included Supt. Frazer and Coach Keebaugh of the Scotia schools and two of their star athletes, Polonoski and Portis. Supervisor Ed Roe was a guest of John Edwards. Dr. F. J. Osentowski, Carl Weckbach, Dean Misko and D. E. Troyer of the Ord Cosmopolitan club were also present.

Coach Donald Jones introduced the boys, who introduced their fathers. He then introduced Howard DuBois, star athlete of Wesleyan university, who spoke briefly. Then came the introduction of the speaker of the evening, Head Athletic Coach Roy Robertson of Wesleyan, who gave a most inspiring talk on "What Athletics Means to All of Us." The boys present were Gale Syntek, Gene Larkin, Richard Hawkes, Duane Willoughby, Kenneth Cook, Gale Brown, Roger Leonard, Kenneth Ingerson, Gene White, Roger Hellwege, Dale Thompson, Carl Schauer, George Thorngate, Darrell Fenton, Roland Newman, Kay Sawyer and James Williams.

Preparing the meal were Mrs. Bessie Roby, Mrs. Clifton Clark, Mrs. Henry Layher aind Illa Roby. Serving were C. D. Knapp, Paul Madsen and Lee Mulligan, ably assisted by Virgil Annyas and Victor Cook.

Mr. and Mrs. Clifton Clark were Sunday supper guests of Mr. and Mrs. Floyd Redlon.

All grade school children have written penmanship papers to the Zaner Bolzer tests in Florida, and nearly all received certificates. All students in the third and fourth grades were awarded certificates.

The third and fourth grades have made a table with dutch dolls, windmills and tulips and they are working on Easter rabbits and nests. They are also making bird houses.

Guests for supper Friday evening of Mr. and Mrs. Bud Beebe and Charles were Mr. and Mrs. Elmer Cox, Mrs. Lou Stine, Mrs. Howard Anderson, Miss Delores McWilliams. Mrs. Anderson was an overnight guest in the Beebe home.

Mr. and Mrs. John Hill, who had been visiting Mr. and Mrs. Ray Hill, went to Arcadia Wednesday evening and later in the week returned to Boulder, Colo.

Card of Thanks—

We wish to thank Dr. Markley, Mr. Perry and all the nurses who were so kind to my husband during his short stay in the Ord hospital.

Also we want to thank all the friends, neighbors and relatives for the beautiful flowers and cards. Also thanks to the ladies for their kindness. Your kindness will never be forgotten.

Mrs. Ray Drawbridge and her Family.

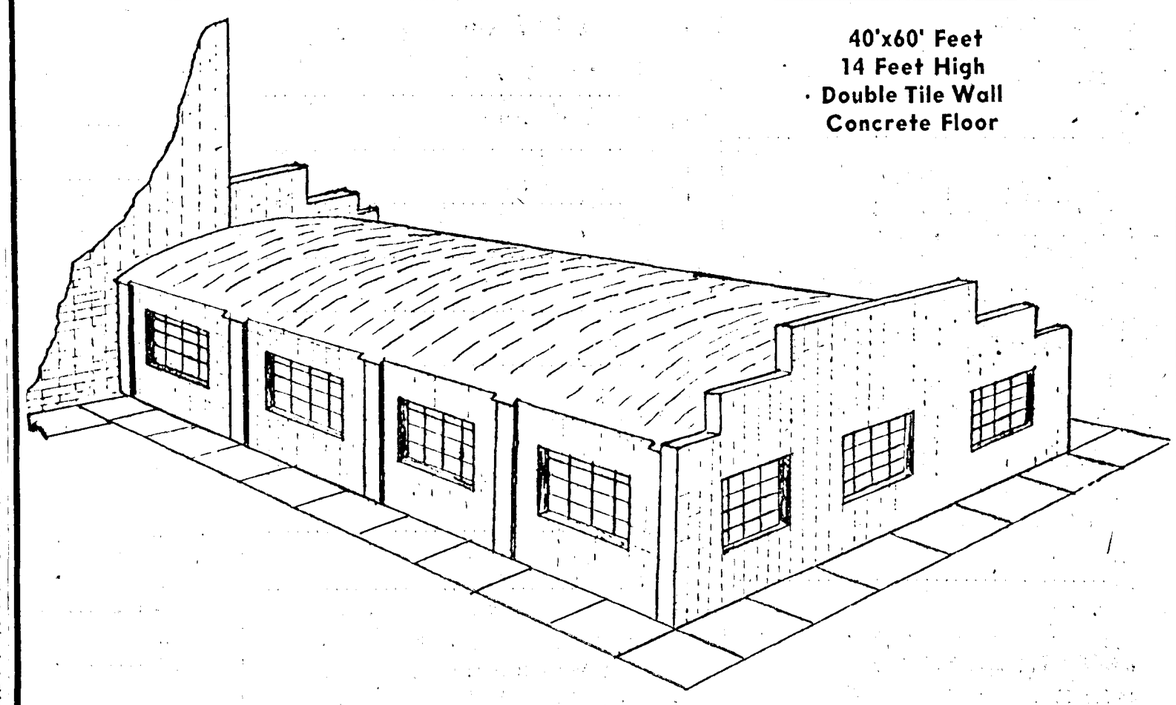

North Loup Needs This New Voc.-Ag. Building!

HISTORY OF THE CRISIS IN THE NORTH LOUP AG DEPARTMENT

In 1950, the State Department of Vocational Agriculture told the school board that in the opinion of the State Department the North Loup School district was not to be approved as eligible for Smith-Hughes money. Members of the State Department said that the present shop was entirely inadequate, that unless the district provided at once an approved shop, that we could no longer participate in the State Agriculture program. Members of the school board informed the State Department that under the existing tax load, they could not ask the people in the district to make available additional funds for a new shop building. The school board went a step further and suggested to the State Department that it give us a temporary approval for two years, after which most of the bonds on the school building would be paid, and that the school board would then put before the people in the district the proposition of a new shop building. Following a meeting with the head of the State Department, the school board received a temporary approval for two years with our present shop facilities. It was understood by both parties this if at the end of two years no shop was built, that then the ag department in our school would have to be discontinued.

The school board and the voters who attended the annual school district meeting have approved the proposition of putting before the voters the building of a new agriculture shop. At the primary election, the voters will have an opportunity to vote on the following proposition: To give the school board authority to issue up to $15000 in school bonds for the purpose of building and equipping an agriculture shop which will meet the requirements of the State Department of Vocational Education.

The estimate for the building above was $11000 in round figures. If the entire amount of bonds authorized are not needed they will not be issued. Thereby lowering the cost to the district under the estimated amount.

It is planned that if the bond election carries, none of the bonds are to be redeemed until all the unpaid bonds on the school building have been retired. The present levy for the payment of the bonds on the school building is 6.97 mills. The levy for the payment of the proposed bonds will be .6 mill for the first two years. Then beginning in 1955, the levy will be 3.8 mills. Thereafter, the required mill levy will decrease each year as less interest is paid. Compared to our present bond levy, this is about half of what we are paying now to retire the bonds on the school building. The proposed bonds on the new ag building will be paid in full within five years if present plans materialize.

The Ag program in the N. L. schools offers a course of study that attracts farm boys who live outside the district. Thus if we keep our Ag department we will have outside tuition to help defray the cost of an Ag teacher. The Smith Hughes program also pays part of the instructor's salary. Taking these two features into consideration our Ag class actually costs less to operate than any other course offered in high school.

Bear in mind that these figures are based on the present valuation of property in the district and also at the highest rate of interest which the board has reason to believe will have to be paid for the bonds. While the notice for the bond issue reads "not over 6 per cent," the board feels that the bonds can be sold at a 4 per cent rate, and possibly even lower.

Now let us see how much taxes will have to be paid in dollars and cents on property which has a valuation for taxation purposes of $5000. For the first two years, from 1952 to 1953 and from 1953 to 1954, this taxpayer will pay the sum of $3.00. Then in 1955, when the interest is paid and some of the bonds are redeemed, his taxes will amount to $19.00. After 1955, his taxes will decrease a little each year because interest will no longer be payable on the bonds which have been redeemed.

VOTE ☒ YES TUESDAY

Knapps Hardware
N. L. Cheese Co.
Schudel Motor
Farmers Store
N. L. Lumber Co.
Roy Stine
N. L. Valley Bank
Cox Bros.
Loup Valley Motor & Equipment Co.
Ronald & Irene Cress
Ann's Cafe
Geo. Eberhart
Goodrich Bros.
Strand Theatre
D. F. Barber
Loup Valley Ind. Tel. Company
Monta Edwards
Vera's Style Shop
Scott Oil Co.

SECTION THREE

THE Ord Quiz

The Loup Valley Region's Big Newspaper — "Read by 3,476 Families Every Week"

Established April, 1882 — THE ORD QUIZ, ORD, NEBRASKA THURSDAY, MARCH 27, 1952 — Vol. 70, No. 52

Personals

—Mrs. Bud Hoeppner and children of North Loup and Mrs. Lillian Novotny spent Thursday evening with Mrs. Emory Thomsen.

—Mr. and Mrs. Bob Benson and children were Sunday callers of Mr. and Mrs. Emanuel Petska and family.

—Mr. and Mrs. Charles Ackles drove to Omaha Wednesday where Mrs. Ackles consulted a doctor. Marion Geneski accompanied them.

—Rev. and Mrs. Allen Strong went to Omaha Monday. They returned home the next day.

—Mr. and Mrs. Don Hughes of Burwell were Sunday evening guests of Mr. and Mrs. Stanley Absalon.

—Mrs. Louie Jobst returned home after visiting with Mr. and Mrs. Harlo Weaver, Mrs. Weaver being her daughter. Her grandson, Alan Weaver, accompanied her home, and will stay for a short time.

—Dr. F. A. Barta will open his office on April 1st. 52-1tc

—Mr. and Mrs. J. E. Whiting received a message Sunday which told of the death of a brother-in-law of Mr. Whiting, Jesse Lee. His home was in Parkdale, Ore.

—Mr. and Mrs. Benny Sintek and sons spent Sunday at the home of Mr. and Mrs. Lloyd Wilson.

—Dr. E. J. Leonard, Chiropractor. Tuesday through Friday each week. Phone 153 50-tfc

—Dinner and supper guests of Ralph Ackles Sunday were Mr. and Mrs. Charles Ackles and Doug and Mr. and Mrs. Keith Dorsey.

—Guests of Mr. and Mrs. Chris Beiers Sunday were Mr. and Mrs. Louie Larsen and Oscar, Mrs. Sophie Keller, Alfred Cook and Katherine.

—Mrs. Elgin Christ and baby of Arcadia spent Wednesday and Thursday with her sister, Mrs. Glen Beerline. Their grandmother, Mrs. Milburn, is not very well and is still visiting at the Beerline home.

—Mrs. Louie Petska was a guest of Mr. and Mrs. T. T. Slobaszewski Friday evening at supper. On Saturday, they were supper guests and also spent the night with Mrs. Petska.

—A Sunday evening supper guest of Mr. and Mrs. T. T. Slobaszewski was Don Craig. They spent the evening at the Lloyd Wilson home.

—See our "Feature Lock" diamonds. Muncy's. 23-tfc

—Rollin C. Ayres, who had been looking after business matters here Thursday, was unable to get to his home in Lincoln, and remained here until Sunday. He was a dinner guest Saturday evening of Mr. and Mrs. Horace Travis.

—Mr. and Mrs. Darrel Smith and Mrs. Emory Thomsen spent Sunday evening at the Adrian Meese home.

—Mrs. Joe Knopik accompanied Mr. and Mrs. Martin Knopik to Comstock Thursday evening where they visited at the home of Mr. and Mrs. Henry Setlik and saw the new baby recently born in the Setlik home. Mrs. Setlik is a daughter of Mrs. Joe Knopik.

—Sunday evevning guests of Mr. and Mrs. Tom Kapustka were Mr. and Mrs. Ing. Urbanski, Mr. and Mrs. Philip Osentowski and Mr. and Mrs. Tom Osentowski and Ruthie.

—Mr. and Mrs. C. T. Papiernik and family spent Wednesday with Mr. and Mrs. Philip Osentowski.

—Dr. H. N. Norris, Osteopath. 32-tfc

—Mr. and Mrs. Jess Benson of Laramie, Wyo., and Wm. Benson of Broadman, Ore., were visitors at the Wayne Benson home last week.

—Mr. and Mr. Stan Petska and Lorene and Pvt. and Mrs. Paul Petska spent Thursday in Albion visiting with Mr. and Mrs. Richard Petska and Mr. and Mrs. LaVern Petska.

—Mr. and Mrs. Paul Rysavy went to Grand Island Sunday evening for a brief stay.

—J. M. Novotny is ill with the flu.

—Dr. E. J. Leonard, Chiropractor. Tuesday through Friday each week. Phone 153, 50-tfc

—Mr. and Mrs. Joe Sedlacek spent Sunday at the Joe Jablonski home.

—Entertained at dinner Wednesday evening at the Tom Jablonski home were Mr. and Mrs. Joe Jablonski, Mrs. Eleanor Copeland and two daughters.

—Kay Marie Copeland returned to her school work in Elyria Monday after being absent for two months because of illness.

—Mr. and Mrs. Jack Romans spent Sunday evening with Mr. and Mrs. Merle VanZandt.

—Dr. F. A. Barta will open his office on April 1st. 52-1tc

—Mr. and Mrs. Alfred Christensen came Friday from Clarinda, Ia., to attend the dedication services of the First Presbyterian church. They were guests of Mr. and Mrs. E. R. Horner, and other relatives here and in Burwell.

—Mrs. Wayne Turner spent Monday assisting her mother, Mrs. Oscar Collins.

—Daughters of Mr. and Mrs. W. H. Barnard came Monday evening for a visit with their parents, Mrs. Melvin Puckett of Kansas City, Mo., and Mrs. Boyd Weed of Peoria, Ill.

—Joyce Zadina returned to her school work in Lincoln, after spending the week end at home.

—Mrs. Isabelle Nelson, who had spent the week end with her son, Wm. Nelson and family, and had attended the dedication of the First Presbyterian church, left Tuesday morning for Scottsbluff, where she planned to visit further before returning to her employment in Hastings college.

—Mr. and Mrs. E. O. Hackel went to Scotia Tuesday afternoon where they visited Mrs. Rose Fuss and her daughter, Mrs. Bill Dial and her son of Chester, Ill.

—Bud Novosad is being given medical treatment in a Hastings hospital.

—Guests of Mr. and Mrs. Albert Dahlin Sunday were Mr. and Mrs. Herman Miller.

—Mr. and Mrs. Albert Dahlin spent Sunday evening with Mr. and and Mrs. Don Nelson and Mrs. Dahlin spent Monday afternoon with Mrs. Russell Rose. The little daughter of Mr. and Mrs. Rose has been quite sick.

—Mrs. Hattie Burson went to Milford Tuesday for a visit of indefinite length with her daughter, Mrs. Earl Allen and family.

—Mr. and Mrs. Ferral Hopkins of Bradshaw, Nebr., were Sunday and Monday guests of Mr. and Mrs. R. L. Long. They came to see S. C. 2/c Richard Long, who is home on leave.

—Sunday callers of Mr. and Mrs. R. L. Long were Mr. and Mrs. Ferral K. Hopkins of Bradshaw, Mr. and Mrs. Donald Long and girls and Mr. and Mrs. Ivan Anderson.

—Margaret Holmes, who had spent much time in Ord and Grand Island with her aunt, Lucy Rowbal, left Sunday for her school in Cheyenne, Wyo.

—Mr. and Mrs. Leonard Oreyda and family spent Sunday evening with Mr. and Mrs. George Vasicek. The visitors' home is in Burwell.

—Mr. and Mrs. George Knecht and daughter were Sunday dinner guests of Mr. and Mrs. Fred Clark.

—Mr. and Mrs. C. A. Reed and family of Denver are spending the week with her parents, Mr. and Mrs. John Rowbal. They arrived Monday.

—Mr. and Mrs. Darrel Smith, Mrs. Emory Thomsen and daughter, Carolyn, Mrs. Adrian Meese and Mrs. Lillian Novotny were in Grand Island Monday. The party spent the evening at the Thomsen home.

—Mrs. Cecil Clark, who has been kept to her home the past several weeks, much of the time being bedfast, has so far recovered as to be able to be up town Thursday. It was necessary that she walk with a cane, since she had a bad fall while she was sick.

Baby Sitting Almost Big Business— No Union, but Plenty of Rules

What are the rights and privileges of a baby sitter? And, of the baby sitter's employer? Or does she have rights?

Is it okay for a baby sitter to raid the refrigerator?

Do you mind if she leaves a saw near the crib, so Johnny can saw his way out of his pen?

Don't let anybody kid you—baby sitting is big business. And when you have big business you have to have rules, and these rules can't be one-sided. Miss Bobby-Soxer must know what is expected, and the fond parents can't be unreasonable either, when it comes to the care of Little Rollo.

For instance, the sitter feels that she has the right to expect the youngsters left in her care to MIND. On the other hand, parents like to feel that the sitter is not without mercy and will be kind to her little charges.

Mothers don't go for a sitter snoozing on the job, unless they are really light sleepers. Mom's ear is plenty sharp where baby is concerned, but some sitters are pretty sound sleepers with not too much feeling of responsibility.

Of course the sitters feel that parents should show up at the time they promise to be home, not come riding in with the dawn, which is a little rough when the sitter is a school girl.

Then, too, sitters don't wish to be curious, but they feel that they should know where the parents are, in case of emergency. When the baby starts to cry, parents or a doctor may be needed, and fast.

Parents think that they have the right to tell the young sitter "no company" during their absence. Dating is out.

The gals think they should be provided a place to study with a good light. Also, they wish to use the radio in moderation, telephone ditto, and enjoy a bit of good reading material. Sitters say they get hungry and appreciate having a snack left for them, but some parents claim the sitter should arrive with her appetite satiated, not ready to demolish the family roast.

A sitter should be told where the phone is, the various light switches and heat controls, where the children sleep and just how they are in the habit of being put to bed.

The young sitter should be well acquainted with both parents and children, and also with family pets and their habits. Children cannot be left with a stranger and be happy, in most cases.

Neither do parents have the right to leave howling little boys and girls to a young sitter. Children should be told ahead of time when you are going to leave them, and some plans made for a happy evening for all concerned.

Ord parents expect various things of sitters, sometimes such items as doing up lunch or supper dishes which isn't, properly speaking, baby sitting. Most Ord mothers don't want their youngsters rocked, but simply put to bed and kept there.

In Ord, baby sitters customarily charge 25c to 35c per hour, with prices rising sharply after midnight, though several employers don't feel extra coin is necessary if the sitter is permitted to sleep while her charge is asleep.

Numbers of Ord high school girls pick up pin money by doing sitting. They find the money very handy for the extras every girl wants, Easter bonnets, pretty sweaters and so on.

Occasionally an older boy does a good job of child-minding for a younger lad, but usually it seems to be left to the women, for pants-changing and story-telling are traditionally women's work, in Ord as in the rest of the world.

—Dr. H. N. Norris, Osteopath. 32-tfc

We Solve All Current Problems!

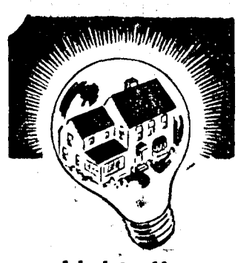

Light Up Your Home; Save Your Eyes

Let our electricians inspect the lighting system in your home, to make sure that illumination is adequate for healthy vision. Takes just a few minutes and you are under no obligation. Call now for an appointment. Phone 562.

Anderson Electric

Walt Anderson

Ord, Nebraska

DANCES
Every Wed. and Sat.
OSCAR'S PALLADIUM
In Person, Direct from KMMJ
Joe Lukesh and His Czech Masters
Saturday, March 29
Big Palladium Jamboree
Kettleborough Orch.
Old Time and Modern
Wednesday, April 2
Harry Czarnek & his Orch.
Bohemian and Modern
Saturday, April 5
All Service Men and Service Women in Uniform Home on Furlough Free
Roller Skating Every Thursday
Party Nights Mon., Tue., Fri. and Sun.
All Roads Lead to Sargent For Entertainment at Its Best

Are You One of the Many--

. . . who keeps precious jewelry, heirlooms and important papers out of harm's way by using our safe deposit facilities! The cost is only a few pennies daily! Start today. . . .

First National Bank In Ord

Salvation and Healing Revival Continues

Where—

Assembly of God
Burwell, Nebr.

Come—Hear—See

When . . . every night but Monday and Saturday night.

Bring the Sick

F. L. Sobotka, Pastor

Chris M. Anderson
CANDIDATE FOR
STATE SENATOR
29TH DISTRICT

Valley - Greeley - Howard and Wheeler Counties
Has served as member of School Boards, Village Boards, Board of County Commissioners, and other public organizations the past 25 years.

Meet Señor Beano Fresco . . . . let him lead you to the

Freshest Coffee in town!

Look for Señor Fresco at SAFEWAY

There is nothing quite so delightful as the freshness of freshly ground coffee. That's what you get when you buy whole bean coffee, "grind it yourself" in a Safeway Coffee Mill. And it's so easy! At the flip of a switch, the mill grinds the coffee just the way you want it. Enjoy the extra goodness of really-fresh coffee. Save money, too! Whole bean coffees come to you in a sturdy paper bag. No expensive container is necessary; the whole bean protects freshness.

© Safeway Stores, Incorporated

Greetings, amigos! I am Señor Fresco. I represent the *freshness* of freshly ground coffee. You'll see me above the coffee mills at your Safeway.

Two blends to choose from—

Nob Hill Coffee
Rich and vigorous in flavor... Rushed roaster-fresh to your Safeway in the whole bean—you grind it *fresh* when you buy. It's the coffee with the "Aromatic flavor."
1-pound BAG 79c

Airway Coffee
Mild and mellow,..a coffee flavor that so many people prefer. Rushed roaster-fresh to your Safeway in the whole bean—you grind it fresh when you buy.
1-pound BAG 77c

3 Kitchen "Handys"
• All-purpose Scoop
• Set of Measuring Spoons
• Plate and Pan Scraper
—all 3 items for 20c and words "Sno-white" clipped from the carton label of
Sno-white Salt plain or iodized 26-oz. Ctn. 10c
Get order blank at Safeway

MAZOLA Salad and Cooking Oil 1-quart Can 64c

CRISCO Vegetable Shortening 1-lb. Can 32c 3-lb. Can 89c

MARGARINE Sunnybank Brand 4 1-lb. Ctns. 98c

NEW IMPROVED ROYAL SATIN SHORTENING
Now Emulsi-mixed for faster, easier blending. Gives you higher, lighter cakes with quick-method recipes
WHY PAY MORE?
1-lb. Can 30c 3-lb. Can 83c

Flour Kitchen Craft 5-lb. Bag 61c
Rice Chex Ralston; cereal 6½-oz. Pkg. 19c
Cereals Kellogg's; Variety Package 10-pkg. Ctn. 34c
Popcorn Jolly Time 10-oz. Pkg. 20c
Ezy Angel Mix 12-oz. Pkg. 79c
Tea Bags Canterbury; black 16-bag Ctn. 19c
Coffee Edwards; vacuum-packed 1-lb. Can 87c
Crackers Sunshine; Chez-it 6-oz. Pkg. 19c
Crackers Nabisco; thin, crisp 1-lb. Box 26c

Spun Honey Bradshaw's; special offer 1-lb. Pkg. 19c
Salad Dressing Duchess 1-qt. Jar 55c
Peanut Butter Beverly 12-oz. Jar 37c
Preserves Everbest; Strawberry 12-oz. Glass 29c
Syrup Hershey; Chocolate 1-lb. Can 18c
Desserts Jell-o; gelatins and puddings Pkg. 7c
Canned Milk Cherub; evaporated Tall Can 14c
Cheese Dutch Mill; American 1-lb. Ctn. 59c
Chocolates Brach's; Orchid Box 1-lb. Box 49c

Frozen Peas Eclair 12-oz. Pkg. 19c
Easter Eggs Roxbury; Candy 13-oz. Bag 29c
Egg Dyes Paas; fun and easy to use Pkg. 15c
Waxed Paper Sure Brand Roll 125-ft. 19c
Cookbook Soup recipes Each 19c
Wizard Wick Bottle 39c
Cleanser Bik Bak 2 14-oz. Cans 23c
Facial Soap Woodbury 4 bar Offer 29c
Toilet Tissue Protex 4 Rolls 25c

Fresh Fruits and Vegetables

GRAPEFRUIT White "meated," seedless, from Florida Lb. 8c
ASPARAGUS Tender spears of Spring-time goodness Lb. 35c

Oranges Florida; for juice Lb. 7c
Avocados Serve with favorite dressing 2 for 35c
Fresh Dates Economical confection 1-lb. Pkg. 29c
Head Lettuce Iceberg Lb. 14c
Cauliflower Various sizes Lb. 19c
Radishes Round, red Bunch 5c

Meats You'll Serve with Pride

CHUCK ROAST U. S. Government Graded Choice Beef Lb. 69c
PERCH FILLETS Completely ready for the pan Lb. 35c

Sirloin Steak U. S. Graded Choice Beef Lb. 85c
Rib Steaks U. S. Graded Choice Beef Lb. 79c
Lunch Meat Assorted, sliced baked loaves Lb. 49c
Pork Chops Center rib cuts Lb. 61c
Pork Roast Rib end cuts Lb. 41c
Sliced Bacon Corn King 1-lb. Pkg. 37c

SAFEWAY

KARO SYRUP Dark Corn Syrup (blue label). 5-lb. Pail 55c
CORNSTARCH ARGO Use to thicken fruit pies and tarts. 1-lb. Pkg. 14c
LINIT STARCH Gives clothes a professional look. 12-oz. Pkg. 14c

THIS WEEK'S SPECIAL!
Your best sandwich spread buy—
Lunch Box SANDWICH SPREAD
SAVE ON: lunch at home; kid's school lunch; hubby's lunch box; afternoon snacks
PINTS 29c
Saves you 5c off regular price

DUZ SUDS Granulated soap for all household washing jobs. 20½-oz. Pkg. 29c 56-oz. Pkg. 78c
OXYDOL Granulated soap for laundry and dishes. 24-oz. Pkg. 29c 65-oz. Pkg. 78c
RINSO Contains Solium—the sunlight ingredient. 23-oz. Pkg. 29c 46-oz. Pkg. 57c
DREFT Detergent; dishes shine without wiping. 13-oz. Pkg. 30c 41-oz. Pkg. 80c
JOY SUDSMAKER Liquid; especially for washing dishes. 6-oz. Bottle 30c

Prices effective thru Saturday, March 29, in Ord.

LAC-MIX
Super-value Premium Offer!
14-CAKE DECORATOR and COOKIE MAKER Set
all for only 50¢ with box top of LAC-MIX and 1 dry milk
Get LAC-MIX and order blank at SAFEWAY
1-lb. Ctn. 39c

TOILET SOAP 3 Reg. Cakes 25c
Palmolive; made with pure olive oil.
BATH SOAP 3 Large Cakes 35c
Palmolive; handy tub and shower size cake.
BATH SOAP 3 Large Cakes 35c
Lifebuoy; helps protect body odors.
LAVA SOAP 2 Cakes 27c
Cleans grime from hands.

CUT ALONG DOTTED LINE
THIS COUPON WORTH 5¢ When you buy Skylark SLENDER-WAY BREAD
Your answer to a weighty problem. New Skylark Slender-Way Bread. Low in calories! High in protein! Baked without shortening of any kind. So delicious plain or toasted. Limit: 1 coupon per customer.
at SAFEWAY Offer Expires April 5, 1952

Skylark SLENDER-WAY BREAD
TRY THIS NEW BREAD TODAY (this price is without coupon) 1-lb. Loaf 22c

Ella Wheeler Bond

(Cont. from Page 1, first Sec.)

And in 1894, the family moved to Nebraska. In the meantime they had lived in South Dakota, and had had friends who moved later to Taylor. When the family decided to move to Nebraska, they stopped at Taylor to visit these friends, who insisted that they settle there, but Ord was the place they had decided on. And with them came their piano. Miss Bond recalls that when they came here there were only 11 other pianos in the community. Mr. Bond was a physician and doubtless many can remember him.

When Miss Bond was about 20, she was taken to New York, by her aunt, Ella Wheeler Wilcox, the famous poet. Miss Wilcox was a sister of her mother. In New York, she attended the New York College of Music, under the direction of Walter and Frank Damrosch, where she took vocal and violin studies. There she was one of 500 voices who sang under the direction of Damrosch, in the Oratio Society, the concert being given in Carnegie Hall. She also sang in the girls chorus from the college, being one of 300 voices. But one of the highlights of her stay there was when she was one of 1,000 singers, being a soprano, who took part in the Patti Festival, under Chapman. She spent three years in New York.

After her return to Ord, she and her mother taught music, and Miss Bond still continues the work. She has been instructor in voice, and also the piano and violin. During her earlier days of teaching she had as high as 75 pupils, and would begin her day at 7:30 in the morning and continue until after ten at night, and she enjoyed every minute of her work. She was a member of the state association of music teachers, and for 13 years never missed a session. It was at one of these sessions, she remembers, that while taking part in one of the choruses, she noticed that the board on which she was standing on the arrangement on the stage, was beginning to split. She remembers that she hardly dared move and she was afraid to look at the board, but that it lasted until the program was over. Her mother taught music until she had a fall from which she died.

Miss Bond has done her share and more of choir work. The second Sunday after she came to Ord, she began this work. For 18 years she played the piano and conducted the choir in the Presbyterian church and for the first ten years, she never missed a service. Whenever, for one reason or another, there happened to be no service in that church, she helped some other church, and found that there was always something that she could do. For three different times she worked the same way in the Methodist church. She still plays in different churches now, and almost always gives her selections from memory.

Her brother, Rollin Bond, lives in Washington, D. C., and who has composed several marches, probably the best known being, "Across the Missouri." She tells how he came home one noon to dinner, and the inspiration came to him. He asked that he be left entirely alone until the notes were put to paper, not even wishing to be called to the meal. He wrote out the entire march before he stopped. He organized the Ord band, and went with the group to several important state affairs. Recently he composed a march for the Ord high school band and for the city, but Director Nelson considered it too difficult for the young folks at that time. Mr. Bond is still composing.

Miss Bond's violin is a 1728 Cremona. Along with her piano, she always keeps it in good trim.

In her more active life, she has arranged over 60 recitals of her pupils. She has also given many of her own work.

She has several of her own compositions and is always making more. She says she has not published her work because the cost is prohibitive, and publishers are loath to take the unknown person's work. In her earlier days she and Harry Abernethy, who will be remembered by many, worked together, she writing the music and he the lyrics, but they never had any of their work published.

She is of the opinion that about the year of 1915, music in Ord was at its peak. At that time there seemed to be music in the air everywhere and distinctly not juke box stuff. Programs were being presented by local talent, and also there were traveling musicians, whose programs brought great crowds. In addition, she remembers the chautauquas and the lecture courses and the splendid music offered at the time.

Then she said, about 1930, the taste seemed to have slipped to cheaper music. But appreciation goes in waves and is up and down. One thing she would not allow her students to do was to play music in snatches and this seems to be the way music is being taken now.

She thinks the taste for better music is on the up grade now, with the splendid work the music department of Ord high school is expecting and receiving.

She was especially pleased with the violin concert presented by Miss Glazer recently, as the second number by the Loup Valley Municipal Concert association. This was the first violinist to appear in a long time. She says that Miss Glazer bore out completely what her own teacher had told her, that in order to bring out the finest tones of the violin, the violinist must not be personal in any way—to forget the audience, and even self. She brought out the fact that Miss Glazer's simple hair dress, and the way she greeted the audience were all a part of a real violinist's training. Miss Bond added that while she herself would practice maybe two or three hours a day, Miss Glazer must have put practicing, really working, from eight to ten hours on her

Miss Bond has no radio, but often wishes she did have to be able to hear the lovely Christmas and Easter music, but she has many compositions of her own for such seasons, which she plays. She is always making new music. Some of her own compositions are a suite, "Spring, Summer, Autumn and Winter," "Requiem oftenadag wrote after her mother's death, also adding the words, "Christmas Voluntary" and several others. She likes the older composers better than the young ones, her favorites being Chopin and Beethoven.

Miss Bond is most generous with her talent. She is glad to play her compositions or other music for anyone who desires it. She can sit at her piano for hours and play from memory and can modulate so there is never a break.

Music is her life. And may she, in her talent, and her sharing, find her life long and beautiful.

They Built Security

. . . but certain accidents can still happen. Which is why most people depend on insurance for total coverage. Call us.

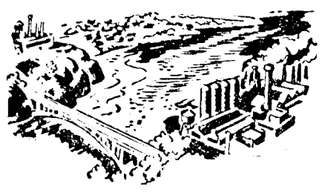

It Can Happen Anytime—

D. E. TROYER

Representative, Equitable Life Assurance Co. of New York

Phones 131 and 265 Ord, Nebr.

Leaves for Base

S. C. 2/c Richard Long is to leave March 29. He will take a plane from Grand Island to New York and from there to his base in Newfoundland.

In Basketball Tournament

Mr. and Mrs. Lloyd Wilson recently received an interesting letter from their daughter, Cpl. Joyce Wilson, who is stationed at the Norton Air Force base in San Bernardino, Calif. Cpl. Wilson tells of playing basketball with others on the base, and of winning games that enabled the team to go to the state tournament which was held at the Hamilton City base, but the girls did not win. While in Hamilton City, her aunt and uncle and cousin visited her for a few hours, her relatives being Mr. and Mrs. Vere Peckham and Helen. The team flew from their base to the tournament field but were storm bound, and had to remain a week in Hamilton City.

DANCE
at Wichman's
Loup City
Easter Monday Dance
WNAX the one and only
Bohemian Band
Monday, April 14
Saturday, April 19
Rasmussen Orch.
Thursday, April 24
Jolly Dutchman and His
Royal Bohemians

Royal Kensington Is an Old Club

Mrs. Flavia Twombley Schwarzel, who lives at 68 Williams St., Meadville, Pa., writes to Quiz readers:

"I noticed in last week's Quiz, the issue of March 13, an account of the Woman's club of Ord, and it was wondered if there were any other old clubs. Perhaps by now someone has reported the Royal Kensington club of which I had the honor to belong before leaving Ord.

"It was organized the spring of 1916 at the home of Mrs. P. E. Pocock of Maiden Valley with a membership of 13. It was first organized as an Aid Society, later doing Red Cross work during World War I. In Dec., 1921, it took the initative in introducing woman's extension work in Valley county. The Happy Circle club of Haskell, which was organized on March 29, 1916, joined us in asking for a demonstration on dress forms, and 20 forms were made in that four day demonstration.

"Charter members who are still active in the R. K. C. are Mrs. P. E. Pocock, Mrs. Ivan Botts, Mrs. S. I. Willard and Mrs. S. A. Waterman, a daughter of Mrs. L. L. Oliver.

"I would be interested in knowing how many of the 22 clubs, (Valley and Garfield), active in extension work 25 years ago are still active.

"I, myself, am an extension worker in both adult and in 4-H work, having been a 4-H leader for 14 years. I have a class in sequin jewelry in the adult recreation program, a Red Feather agency, which meets at the public library every Friday afternoon, and have designed a new type of sequin pin."

—Flavia Twombley Schwarzel.

A voluminous copy of the Tribune-Republican, the newspaper of Meadville, Pa., accompanied the letter sent by Mrs. Schwarzel. A separate section was devoted entirely to farm news. There was also many other interesting sections in the paper including a full account of an inter-district basketball tournament.

Students Snow-Bound on Spring Vacation

Wesleyan university students had a week's vacation this week, it being the time of the regular spring recess. Among those home are Wayne Zlomke, Barbara Nay, Virginia Struckman, Velma Foth and Rogene Rogers.

Barbara started home in a car driven by Alan Wrightsman Friday evening but the car soon stalled in deep snow and the party had to spend the night at a farm home. Sunday she got to Grand Island and caught a ride to Ord. Others in the Wrightsman car were Adeline Dubas and Gerald Severson, Ord, and Bob Klien, Scotia, University of Nebraska students. They all returned to Lincoln. Mrs. Struckman who had gone to Lincoln to get her daughter, remained in Lincoln until Sunday, when they both came home.

Mr. and Mrs. Wilbur Rogers started to Lincoln to get their daughter, Rogene, but were storm bound in Grand Island. Rogene was able to get that far and all remained in Grand Island until Sunday. Velma Foth spent the weekend storm bound in Grand Island with Viola Koelling and on Sunday caught a ride home.

—Quiz Want Ads get results.

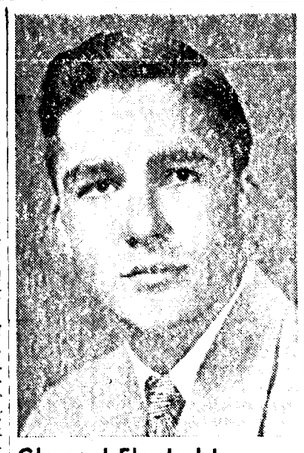

Clement Elected to Block and Bridle Club

One of eight new Block and Bridle club members at the University of Nebraska college of agriculture is Kenneth Clement, son of Mr. and Mrs. George B. Clement of Ord.

Block and Bridle is an animal husbandry department organization. One of the club's main functions is sponsorship of the annual Jr. Ak-Sar-Ben Livestock show to be held April 5 this year.

To Indianola

Rev. Glen Williamson, pastor of the Church of Christ in Ord, will preach his farwell sermon Sunday. He and Mrs. Williamson with their tiny son will move soon to Indianola, where the pastor will serve a church of like faith. His successor in the church here has not been named. He has been here about 2½ years.

Served in Philippines 3½ Years With Navy

S. C. 1/c Melvin Szwanek arrived home on March 10 and spent a week with his father, Paul Szwanek and other relatives. He had served the past three and one half years in the navy being stationed in the Philippines.

A family gathering was held in his honor on Sunday. Guests present were Mr. and Mrs. Mike Michalski and family; Mr. and Mrs. DeLyle Johnson and Jimmy, Scotia; Mr. and Mrs. Joe Szwanek and girls, Hazard; Mr. and Mrs. Frank Beran, Mr. and Mrs. Gerald Stange, Grand Island; Mr. and Mrs. Joe Wortman and family, Wood River; Mr. and Mrs. Harry Kuszak, Mr. and Mrs. Ted Palu and family, Mr. and Mrs. Dominic Kuszak and Karen, Loup City; Mr. and Mrs. Garold Chalupa and family, Ewing; Mr. and Mrs. Jake Walahowski and David, Mr. and Mrs. Bernard Szwanek, Mr. and Mrs. Matt Turek, Bo Holecek, Ord; Mrs. Martha Ciemny and Louie, Burwell and Rolland Stange, Cairo. Mr. and Mrs. Ernest Pliva and Charles were evening callers. The afternoon was spent playing cards.

—Mr. and Mrs. Charles Jones and Mr. and Mrs. Guy Burrows called on Dr. and Mrs. H. N. Norris Wednesday evening.

—Mr. and Mrs. Clarence Reed of Denver, Colo., were callers at the home of Dr. and Mrs. H. N. Norris Tuesday evening.

POLITICAL ADVERTISEMENT

Your Employees Work FULL Time
. . . So Should Your Senator

ELECT
VAL PETERSON
for
Full-Time Representation

- Peterson will get rid of part-time representation. (The record shows that Nebraska's senior senator missed one-fourth of the roll call votes in 1949 and 1951.)
- Peterson will get rid of the "let-John-do-it" attitude. (Nebraska's senior senator failed to lift his hand or his voice to assist Sen. John Williams, a freshman senator, dig out corruption in the Internal Revenue Bureau.)
- Peterson will WORK FULL TIME to cut spending and reduce the tax load. (Nebraska's senior senator missed 10 of the 20 roll call votes that determined the position in 1951 of the U. S. Senate on economy vs. spending.)
- Peterson will command respect—he means what he says. (While Nebraska's senior senator, on one occasion, was issuing a public statement calling for economy, he was at the same time sponsoring bills for special interest spending.)

Peterson will fight FOR:
Parity for Agriculture
Resource and Power Development
A Foreign Policy BY and FOR America

Peterson will fight AGAINST:
Reckless "Give-Away" Spending
Universal Military Training
Irresponsible Government

Peterson Is An Overseas Veteran of World War II

Vote for
VAL PETERSON
Republican For
UNITED STATES SENATOR

(This advertisement paid for by Peterson-for-Senator Committee, George Wright, Elgin, Treasurer)

Meet your new FARMHAND DEALER

HOWARD HUFF

See these famous FARMHAND Implements now on display!

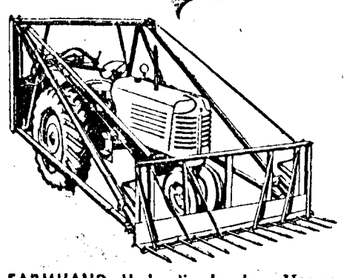

FARMHAND Hydraulic Loaders Heavy Duty Loader has 3000-lb. lift, 27-ft. reach (with Push-Off). "Special" Loader is lower-cost version for smaller tractors. Complete line of attachments.

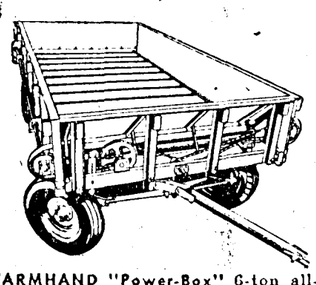

FARMHAND "Power-Box" 6-ton all-purpose self-unloading wagon box. . . . Spreader and Mixer-Feeder Attachments.

FARMHAND 3-Level Forage Unit Self-unloading. Takes 6-ton loads, handles the harvest in one step from field to finish!

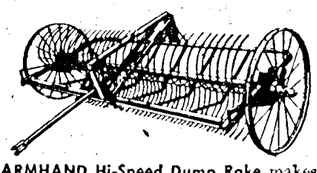

FARMHAND Hi-Speed Dump Rake makes neat windrows at high speed. Built for rugged power farming.

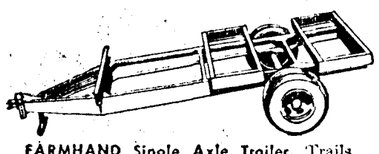

FARMHAND Single Axle Trailer. Trails well, places minimum weight on drawbar. 14,000 lb. load-tested at tractor speeds.

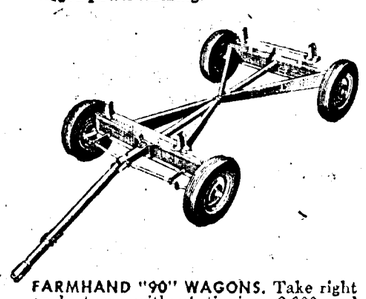

FARMHAND "90" WAGONS. Take right angle turns without tipping. 8,000 and 14,000 lb. models load-tested at tractor speeds.

HOWARD HUFF Ord.

Farmhand

MATERIALS HANDLING EQUIPMENT FOR THE FARM

POLITICAL ADVERTISEMENT

Re-Elect
Hugh Carson

If I am returned to the State Legislature, I pledge an unswerving loyalty to the people of my district and the State of Nebraska.

I STAND ON MY RECORD

Seedless GRAPEFRUIT	Lb.	8c
Large, Juicy ORANGES	Lb.	10c
Fresh, Green CABBAGE	Lb.	5c
Ripe TOMATOES	Cello Tube	23c
Solid CELERY HEARTS	Lb.	23c
Tender, Pascal HEAD LETTUCE	Pkg.	10c
Solid Pack TOMATOES	No. 2½ Can	26c
Best Quality FRUIT COCKTAIL	No. 303 Can	25c
Santa Clara PRUNES	2 Lb. Pkg.	45c
Tomato Sauce PORK AND BEANS	No. 2 Cans—2 Cans	25c
Yellow or White ONION SETS	2 Lbs.	35c
Tasty KRAFT DINNER	Pkgs.	25c
Kraft American CHEESE	2 Lb. Box	95c
Pillsbury's CAKE MIXES	Pkg.	33c
Quaker PUFFED WHEAT	Pkg.	10c
Quick or Regular QUAKER OATS	48 Ozs.	35c
Butter-Nut COFFEE	Lb.	83c
Fancy TOMATO JUICE	46 Oz. Can	25c
Salad Wafer CRACKERS	2 Lbs.	45c
PREM	12 Oz. Can	49c
Yellow or White POPCORN	2 Lbs.	35c
Omar Wonder FLOUR	50 Lb. Bag	3.73
CIGARETTES	Carton	1.89
Medium Size IVORY SOAP	3 Bars	25c
JOY	Bottle	27c
SURF	Large Pkg.	27c

Be a Wise Shopper

Visit our $1.00 counter of Special Close Out Numbers, on various items Linens, Pillow Cases, Dresser Scarfs

Ladies' Cotton Slips, built-up shoulders, also Ladies' Rayon Crepe Slips some with and without lace. Choice $1.00 while they last.

Ladies' Handkerchiefs in plain white, also pastels and flowered.

Special 25c Each

MEN'S WINTER CAPS

Your Choice 49c

(We Reserve the Right To Limit Quantities)

Ord, North Loup

FARMERS GRAIN AND SUPPLY CO.

Values for THURSDAY FRIDAY SATURDAY Mar. 27-28-29

Society

Sunday Guests

Mr. and Mrs. Neil Doane and sons of Elyria and Bob Farmer were Sunday dinner guests of Mr. and Mrs. Leonard Ludington.

Returns to California

Mrs. Victoria Shay, who had been the guest of Tom Jablonski, and other relatives and friends here, left Friday for her home in Los Angeles, Calif.

Sunday Dinner

Mrs. Aleen Papiernik, Mr. and Mrs. Chester Papiernik and family, Mr. and Mrs. Adrian Kusek and David were Sunday dinner guests of Mr. and Mrs. Steve Papiernik and family.

Dinner Guests

Mrs. Harry Shay of Los Angeles, Calif., Mr. and Mrs. Robert Jablonski, Mrs. Wanda Zulkoski and Tom Jablonski were dinner guests in the home of Mr. and Mrs. Joe Jablonski Tuesday evening.

Dinner at Auble's

Dinner guests at the home of Mr. and Mrs. Don Auble Sunday evening, in honor of F. A. McMindes, who is on leave from the navy, were Beverly Brox, also Mr. and Mrs. Charles Wrightsman, Mr. and Mrs. Bud Wilson, Mr. and Mrs. Dean Hallock and the guest of honor. The evening was spent socially.

Saturday Evening Foursome

Mrs. A. F. Kosmata was guest at the meeting of the Saturday Evening Foursome, at which Mrs. Clara Kinkade was the hostess.

Surprise Supper

Mr. and Mrs. Tom Williams and Mr. and Mrs. V. A. Andersen took their suppers to the home of Mr. and Mrs. Fred Worm Friday and all ate together, as a surprise to Mr. and Mrs. Worm.

Mending Lesson

The Extension leadership training lesson on mending and darning, planned for Saturday, was postponed because of the storm. The leaders of the various clubs in the Ord community will meet on April 5 in the Home Ec rooms in the Ord high school building for the lesson. The meetings scheduled in North Loup and Arcadia were held as planned.

Home From San Diego

F. A. Jerry McMindes, who had been stationed in San Diego, Calif., came home Thursday for his leave, and is the guest of his parents, Mr. and Mrs. Lores McMindes. He leaves Sunday for San Diego and will receive further orders as to where he will be sent from there. Mr. and Mrs. Ray Melia and family were dinner guests at the McMindes' home Saturday evening in his honor.

Sunday Evening

Sunday evening guests of Mr. and Mrs. Wayne Benson and family were Mr. and Mrs. Ed Kasper, Gail Benson and Pvt. and Mrs. Paul Petska.

Sunday Dinner

Sunday dinner guests of Mr. and Mrs. Wayne Benson were Mr. and Mrs. Roger Benson and family, Mr. and Mrs. Ed Kasper and Pvt. and Mrs. Paul Petska called later in the afternoon.

Sunday Dinner

Guests of Mr. and Mrs. Stan Petska and family Sunday were Mr. and Mrs. Henry Larsen and family, Mr. and Mrs. Lloyd Kusek, Pvt. and Mrs. Paul Petska and Mr. and Mrs. Frank Petska, sr. The afternoon was spent playing cards and lunch was served later.

Home Arts Club

The Home Arts extension club met Wednesday evening with Mrs. Curt Gudmundsen. Mrs. Gudmundsen demonstrated the making of a caraway loaf in the lesson on quick breads, which was later served for lunch.

Royal Kensington

Royal Kensington met Thursday afternoon with Mrs. Homer Jones. Mrs. Bud Williams was a guest. The members and guest presented two comforters for the hostess, and also visited in during the afternoon.

Pitch Club

Dr. and Mrs. F. L. Blessing entertained the Pitch club at dinner at Harmony House on Friday evening. Later cards were played at the Blessing home. Mr. and Mrs. C. J. Mortensen and Mr. and Mrs. Joe Jirak were guests.

Birthday Party

Mrs. Archie Keep, Mr. and Mrs. Clayton Gilroy and family and Minnie Gilroy, and Mr. and Mrs. Will Nelson took abundant food and surprised Mrs. Laura Thorne Sunday, the day being her 86th birthday. Callers during the day were Rev. and Mrs. C. Jeppesen, Mr. and Mrs. Jens Hansen, Mr. and Mrs. Elliott Clement, Mr. and Mrs. Will Worm, Mr. and Mrs. Will Freeman and Mr. and Mrs. Chris Johnsen.

Engagement Revealed

Rev. and Mrs. Andrew Daniel, of Detroit, Mich., announce the engagement of their daughter, Ruth Ann, to Dr. Lyle David Milliken, Jr., son of Mr. and Mrs. L. D. Milliken, Sr., of Ord.

Dr. Milliken attended the University of Nebraska College of Medicine, Omaha, and is a resident surgeon at the Henry Ford hospital, Detroit. Miss Daniel attended Bethany College, Mankato, Minn. The wedding will take place in Detroit on June 8th.

Fried Chicken Supper

Mr. and Mrs. Leo Long entertained 16 members of the Ord high school basketball team and two coaches, Mr. Gogan and Mr. Moore, at a fried chicken supper at their home Tuesday evening. After the abundant meal the boys visited and listened to records.

WSCS General Meeting

The W.S.C.S. of the Methodist church will meet Wednesday afternoon, April 2nd, in the church. Mrs. Orin Kellison and Mrs. Tom Williams will be in charge of the lesson on Easter. There will be election of officers and drawing names for Circles.

Entertain Friends

Mr. and Mrs. Louie Wajda entertained a number of friends at a card party last Thursday evening at their home. Those present were Mr. and Mrs. Robert Hruby and family, Mr. and Mrs. Frankie Pesek, Mr. and Mrs. Ed Pajder and family, Clayton Dunlap and Leonard, all of Arcadia and Mr. and Mrs. Dewey Hodgson of Ord.

Jolly Homemakers

The Jolly Homemakers extension club met Thursday afternoon with Lillian Przybylski, with 15 members present. The lesson on quick breads was demonstrated by Mrs. Steve Kapustka, Mrs. Ed Dubas, Mrs. Edwin Vodehnal and Mrs. Leo Shimek. The April meeting will be held with Mrs. John Hanks.

Birthday Party

Friends who called at the home of Mrs. Herman Rice Sunday evening to help her celebrate her birthday were Mr. and Mrs. Walter Cronk and family, Mrs. James Hansen and children, Mrs. Harry Clement, Mr. and Mrs. John Meese and family, Mr. and Mrs. Albin Absalon, Mr. and Mrs. Hubert Rice and family and Mr. and Mrs. Harwood Rice and family. The evening was spent socially and a nice lunch was served at 11:30 p. m.

Surprise Farewell Party

A surprise party was held Sunday, March 23, at the home of Mr. and Mrs. Lloyd Vavra for their son, Frank, who is leaving Thursday for the army. Those present were Mr. and Mrs. William Nemeskal, Ord; Fred Nemeskal, Comstock; Mr. and Mrs. Matt Houska, Ord; Mr. and Mrs. Bryan Petersen and daughter, Ord; Mr. and Mrs. Frank Kral and Norma and Mr. and Mrs. Anton Welniak, Ted, Loreane and Lawrence of Elyria. A covered dish dinner and supper was served and the time was spent playing cards and visiting.

Stanley Party

Mrs. T. T. Slobasezewski was hostess to a Stanley party at her home Thursday evening.

Supper Guests

Mr. and Mrs. Cletus Ringlein and family were supper guests Tuesday evening of Mr. and Mrs. Donald Edwards.

Jolliate

Jolliate met Monday eveing with Mrs. Mark Tolen. Guests were Mrs. Hugh Carson, Mrs. Jim McCall and Mrs. Clara Kinkade.

Dinner Party

Guests of Mr. and Mrs. Richard Beran at dinner Sunday evening were Mr. and Mrs. Henry Benda, Mr. and Mrs. Harry Zulkoski, Mr. and Mrs. W. F. Fafeita and Mr. and Mrs. Otto Niemeyer, Jr.

Evening Guests

Guests of Mr. and Mrs. Albert Dahlin Saturday evening were Mr. and Mrs. Lyle Witherwax and Judy and Mr. and Mrs. Charles Ackles and Doug. The evening was spent playing cards after which a delicious lunch was served.

Stanley Party

Mrs. Irvin Merrill was hostess to a Stanley party at her home Monday evening. A large number of friends were present to enjoy the evening together. Mrs. Merrill served a substantial lunch.

Rebekah Lodge

A special program arranged by Mrs. Ernest Kirby and Mrs. Lloyd Wilson was given in honor of Schuyler Colfax at the session of the Rebekah Lodge Tuesday evening. Mr. Colfax was the founder of the lodge. Hostesses were Mrs. Louise Zikmund, Mrs. Ruth Owens, Mrs. Ross Allen and Mrs. A. J. Adamek.

Presbyterian Church Women's Association

The Presbyterian Church Women's association will meet Wednesday afternoon, April 2, in the church. Mrs. Orie Hurlbert will be in charge of the devotionals and Mrs. E. O. Armstrong is the program. The tea committee is made up of Mrs. Joe Jirak, Mrs. John Lemmon and Mrs. Anna Nelson.

Birthday Supper

Paul Geneski was honored at a birthday supper in his home Thursday evening. Those who helped him celebrate beside his family, were Mrs. Anna Polak, Sondra Norman, and Mr. and Mrs. Charles Ackles and Doug. Mr. Geneski received some very nice gifts.

The Social Forecast

Your meeting may be included - Telephone 30

So and Sew will meet with Mrs. C. M. Davis Thursday afternoon.

The birthday of the American Legion will be observed, belatedly, on Sunday evening with a covered dish supper at the club. Supper will be served early in order that all who wish may attend the concert given by the Hastings College Choir.

Radio Bridge will meet Wednesday evening with Dr. and Mrs. F. J. Osentowski.

Woman's Club of Ord will meet Tuesday afternoon with Mrs. M. Biemond.

Modern Priscillas will meet Thursday afternoon with Mrs. Ella Beehrle.

Birthday club will meet Sunday evening, March 30, with Mr. and Mrs. Joe Cetak.

Saturday Evening Foursome will meet with Mrs. A. F. Kosmata.

Junior Matrons will meet Friday afternoon with Mrs. C. J. Mortensen.

The Loup Valley Promenaders will have the regular meeting on Thursday evening.

The Ever Busy club will meet with Mrs. Lowell Jones Thursday afternoon.

Continental Dinner

Mr. and Mrs. Emil Kokes, Mr. and Mrs. Ross Allen and Mr. and Mrs. Joe Ruzicka were in Grand Island Sunday where they spent the evening and enjoyed the continental dinner.

Entre Nous

Members of the Entre Nous met Thursday afternoon with Mrs. F. L. Blessing. Mrs. Edward Kokes and Mrs. Mark Tolen, both inactive members because of other duties, were present after school as guests.

Here From Denver

The Misses Adeline and Marie Kosmata came Sunday from Denver and are spending the week with Mr. and Mrs. Matt Kosmata, and other relatives and friends. They were stranded some time in Grand Island, because of the snow, and the Grand Island Independent of Saturday tells how the two ladies and others played pinochle in the lobby of the Yancey hotel to pass the time.

Brownie Scout News

Brownie Scouts Troop I met after school Monday. After the business meeting, Mrs. Beerline read a Brownie poem and a story about the first Brownie Scouts. We are collecting seeds and mounting them on cardboard. We plan to have our flower boxes painted and seeds planted by the next meeting. After the meeting we played "gossip" and made the magic bridge, before we went home.—Janee Lou Benda, reporter.

Garden Club

Four guests were present at the regular meeting of the Garden club guest night, held Thursday evening with Mrs. Ralph Norman. The were co-hostesses. The guests were Misses Clara and Minnie Jensen Mrs. Frank Blaha, Mrs. John Kohl, Mrs. Clayton Gilroy and Mrs. Ross Allen. During the evening spent together, all discussed spring gardens and preparations for same.

HiLo Pitch

Mrs. C. J. Mortensen was hostess to the HiLo Pitch club Thursday. Mrs. Albert Jones was a guest.

Party for Twins

Dennis and Donald Vasicek celebrated their 12th birthdays Sunday when their mother, Mrs. George Vasicek gave a 5:30 supper for them. Guests were Douglas and Bruce Pierson, Lynn Kerchal, Tommy Martin, Kenneth Austin and the celebrants' two brothers, Marvin and Alvin. After supper the boys attended the show.

33rd Wedding Anniversary

Mr. and Mrs. Archie Geweke were hosts at dinner Wednesday evening at Harmony House to Mr. and Mrs. Lloyd Geweke and family, Mrs. Augusta Geweke, Mr. and Mrs. Wm. Sack, Mr. and Mrs. John Haskell, Mr. and Mrs. Frank Blaha and Mr. and Mrs. Wm. Heuck. The time after dinner was spent in the Geweke home, looking at moving pictures and visiting. The occasion was to honor the 33rd wedding anniversary of Mr. and Mrs. Archie Geweke. They received a lovely bouquet of flowers and some cutglass as a gift from their guests.

Political Advertisement

A Practical Program Developed From Experience in Government

1. Increased efficiency through administrative reorganization.
2. Low cost government. Equitable taxation.
3. Development and promotion of irrigation, power, flood control, soil conservation, industry, agricultural products, oil, natural gas, and the tourist business.
4. A road improvement program free from politics.

VOTE FOR BOB CROSBY for GOVERNOR

HIGHEST ENDORSEMENT REPUBLICAN CONVENTION

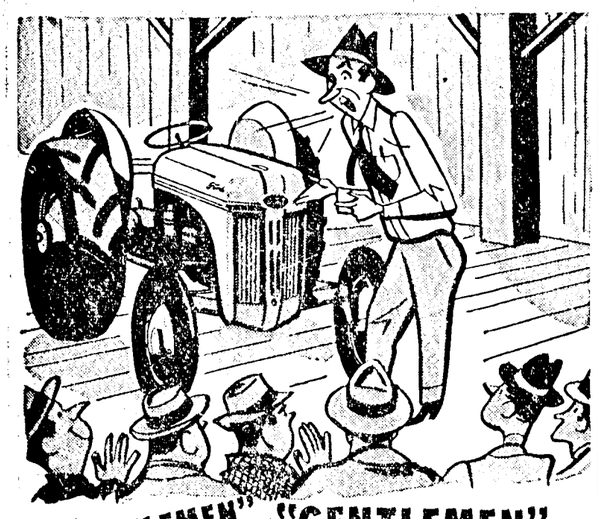

"GENTLEMEN" "GENTLEMEN" "GENTLEMEN"

"Before I hear a bid I want you to see THIS name REAL good"

Farm auctioneers know what they're doing when they point to the name "Ford." They have found out the name "Ford" on a tractor works like magic at any farm sale.

And this fact points up a big advantage you get in a Ford Tractor—*it sells for more at trade-in time.*

Why? Well, for one thing it is the popular two-plow size; that means a bigger number of prospects. Then, too, it's a year-'round tractor; a tractor that does more jobs; a tractor that is easy to operate.

Remember, too, you pay less for a Ford Tractor when new. Add to this its greater trade-in value when old and you can *see why the Ford Tractor is the buy!*

Dean Tractor & Equipment Co.

Ford Tractor — Ord - Arcadia — Sherbert Farm Equipment

POLITICAL ADVERTISEMENT

Expected to Win

Dwight Griswold

Political experts are agreed that Dwight Griswold will be named next week as the Republican nominee for the short term in the United States senate, to fill the balance of the term of the late Senator Wherry.

Griswold was elected governor in 1940, 1942 and 1944, winning by the largest majorities any candidate ever received in Nebraska's history. He was conservative, but fair in his approach to public questions and gave Nebraska excellent leadership during the tough war years.

Dwight Griswold's parents were homesteaders in western Nebraska in 1886 and he was reared out in the "short grass" country, having a fine understanding of the state's problems. He is a former State Commander of the American Legion, a former President of the State Press Association, and is now engaged in the banking business in Gering. Adv.

Sing out for FALSTAFF

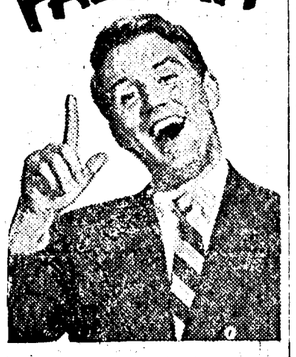

THE SMOOTH 'N GOLDEN MELLOW BREW!

• Millions sing out for Falstaff because this smooth 'n golden mellow brew goes perfectly with good food . . . So ask for Falstaff today . . . Sing out for Falstaff wherever you go!

FALSTAFF BREWING CORP., St. Louis, Mo., Omaha, Nebr., New Orleans, La.

Spring Specials

1951 Merc. 4Dr. Radio. Heater, ODrive, Seat Covers
1951 Merc. 2Dr. Radio, Heater, ODrive Low Miles
1951 Merc. Monterey, 2Dr Radio, Heater, Over Drive Seat Covers 11000 Miles. New Car Guarantee
1950 Ford Deluxe 4Dr Radio, Heater, & Seat Covers
1949 Merc. 2Dr. Radio, Heater, Over Drive Like New
1949 Ply. C.Coupe Radio. Heater New Seat C. Beauty
1949 Chev. C.Coupe Heater, Seat Covers W. W. Tires
1948 Chev. 2Dr. Radio, Heater. W.W. Tires Very Sharp
1946 Merc. 4Dr. New Motor, Radio, Heater & Visor
1946 Chev. 4Dr, Heater, Seat Covers A Clean One
1947 Ford. 4Dr. Heater, New Tires New Rebuilt Motor
1941 Ford. 2Dr. Radio, Heater New Rebuilt Motor
1941 Chev. 2Dr, Heater One That Is PERFECT
1941 Chev. 2Dr, Heater You Will Like This ONE
2 1940 Chevs. 2Dr. Heaters Take Your Choice
1940 Ford 2Dr. Heater a Real Buy
2 1939 Chevs. 2Drs. Radio, Heater One Will Suit You
1939 Ford Coupe Come In And Bid On This One
1942 Dodge ½Ton Pickup Very Nice

Loup Valley Mtr. & Equip. Co. North Loup — Petska Auto & Glass Co. Ord Nebr.

Howard Garrison
Salesman

POLITICAL ADVERTISEMENT

Why we are voting for Bert Cummins for Senator from the 29th Legislative district

- He was a farmer for many years.
- A retail hardware merchant in Arcadia, Nebr., 3 years.
- Mayor of Ord for 10 years.
- A present member and chairman of the Valley County Board of Supervisors.
- Appraiser for the Veterans Administration 5 years.
- A partner and manager of the Ord Livestock Market 15 years.
- We believe his past business experience, honesty, stability, efficiency and belief in square dealing make him deserving of our and your support in the coming primary election.

Voting is not only a duty but a privilege! A vote for Bert Cummins is a vote for good government!

POLITICAL ADVERTISEMENT

Re-elect Your

SENATOR HUGH BUTLER

"A Truly Great American"

Senator Hugh Butler is a 100 Percent Republican — Not a "Me too, Truman" Republican.

He is:

- Fifth highest ranking Republican in the U.S. Senate.
- Aggressively opposed to the "one-world Santa Claus" program.
- Relentless foe of Fair Deal's foreign policy.
- Powerful and outspoken OPPONENT of UMT.
- Co-author of Amended GI Bill of Rights.
- Leader of the Senate's "Farm Bloc."
- Bitter enemy of Socialized Medicine.

No Senator has ever done more for the people of his State than has Senator Butler — no NEW Senator from Nebraska could be in a position for years to come to do as much!

Help keep this great Nebraska statesman in the U.S. Senate. Vote —

For U.S. Senator

☒ HUGH BUTLER

This adv. paid for by Butler-for-Senator Club, Omaha, Nebr. Paul S. Kruger, Mgr., E. U. Guenzel, Treas.

UNION PACIFIC RAILROAD

for easy vacation planning this FREE folder!

• Mail coupon today for your free copy of this helpful folder. It contains photos and descriptions of the vacation regions served by Union Pacific as listed below; also a large, colorful map showing their location.

Sun Valley, Idaho . . . California . . . Pacific Northwest . . . Colorado . . . Yellowstone-Grand Teton . . . Zion, Bryce, and Grand Canyon National Parks . . . Las Vegas-Hoover Dam . . . Western Dude Ranches

Address coupon to— UNION PACIFIC RAILROAD Room 1116, Omaha 2, Nebraska

Please send me free "Western Wonderlands" folder.

Name ____ Street ____ City ____ State ____

UNION PACIFIC RAILROAD

North Loup

Mrs. Bob Layher and Mrs. Bill Palser spent the weekend with the George Eberhardt family.

Mrs. Ben Sintek was hostess to the Neighborly club Thursday afternoon. The afternoon was spent playing bingo.

Mrs. Tom Rogers and Lynn, who had spent a week with relatives at Litchfield, returned home Monday.

The KaMingle club, newly organized extension club, met Monday afternoon at the home of Mrs. Roy Stine for a lesson on quick breads. Twelve members were present.

The two small daughters of Mr. and Mrs. Orval Thomas of Arcadia spent several days in the Ned Larkin home, while their mother was in the Ord hospital with a new baby boy.

Mr. and Mrs. LaVerne Schroder and family of Grand Island were Sunday guests of Mr. and Mrs. Ned Larkin and Nedda and Helen King. March birthdays were celebrated.

—**Strand Theatre: Friday and Saturday "The Best of the Bad Men," colored, Robert Ryan, Claire Trevor. Sunday and Wednesday, "Two Tickets to Broadway." Janet Leigh and Tony Martin and Eddie Bracken.** 51-1tc

Mr. and Mrs. Duane Meyers of Grand Island were week end guests of Mr. and Mrs. Harry Meyers. Mr. and Mrs. Chet Beck of Ord were Sunday supper guests also.

Mr. and Mrs. Alfred Christensen and Mrs. William Horner of Clarinda, Ia., were in North Loup on Monday morning. They had been in Ord for the dedication of the new Presbyterian church.

Mr. and Mrs. LaVerne Noyes and family, Frieda Noyes, Mr. and Mrs. Maynard Desel and two children and Connie Noyes spent the day Sunday with Mr. and Mrs. Herman Desel.

—**See our "Feature Lock" diamonds. Muncy's** 23-1tc

Bob and Durwood DeNoyer started to Grand Island Friday night in the snow storm and their car became stalled at Midway. They spent the rest of the night in the car, and when morning came the car was almost completely buried in snow, so nearly covered they found it difficult to get the doors opened.

A number of North Loup people have been banding their trees and applying tanglefoot to catch the worm moths which were so bad on many trees, especially elms, last year. Mrs. Edith Bartz has her trees banded and has caught millions of the little moths. Last year many of her large elm trees were nearly bare of leaves for part of the summer because of the worms.

Nolo club met Tuesday afternoon at the home of Miss Alice Johnson. The lesson on trees was in charge of Mrs. Claud Thomas.

H. L. Gillespie accompanied Mr. Ammerman of Scotia to Omaha Tuesday morning where they attended the telephone convention Tuesday and Wednesday.

The back room at Ann's Cafe is being remodeled and decorated to make a room to serve special parties.

Mrs. Tom Rogers and Lynn and Mrs. T. J. Hamer spent Tuesday afternoon in Grand Island, going down to see Mr. Rogers at the Veterans hospital. Mr. Rogers had hoped to come home Tuesday but was not released till later in the week.

The school band and several solo numbers from high school went to Litchfield Tuesday to attend the music clinic.

Mrs. Edith Bartz received a box in the mail Tuesday from her brother, Charles Cleary of Santa Ana Cal. which contained a large sweet potato which weighed 5¾ pounds and some large garlic bulbs. Mr. Cleary had written that he had just finished digging his sweet potato and garlic crop.

Seventh Day Baptist Church
Francis D. Saunders, pastor

The Bible class tonight will continue with its study of the Book of Acts. Study the 12th and 13th chapters. Meeting time 8:00 p. m. at the parsonage.

Choir practice at 8 p. m. Thursday and 2:15 p. m. on Sabbath afternoon. All members are urged to be faithful at practices in order that the cantata may be presented with joy and power. It will be presented on Sabbath morning, April 12, at 10:30 a. m.

Prayer meeting on Friday night at 8. The attendance has been small but blessings have been received. Everyone is invited to attend. The meetings are still being held in the parsonage each week, until warmer weather.

The sermon topic this Sabbath morning is "The Lord's Supper," number 4 in a series of 5. On Sabbath the Quarterly Lord's Supper will be observed, instead of the next week, in order that sermon and the service might be correlated. All are invited, and urged to attend this rededication service.

Baptismal services will be held very soon. If there are any candidates who have not contacted the pastor, or have not been contacted by him, please notify either Pastor Saunders or one of the deacons, and make your request known.

The North Loup high school community fellowship was held in the basement of the S. D. B. church on Monday night, March 24. About thirty young people and their sponsors enjoyed fellowship together, and were very enlightened by pictures shown by Rev. Fred Barton, of the Livingstone Pioneer Mission, from Denver, Colo. Rev. Barton, who is doing deputation work prior to leaving this country for the foreign field, says that the home offices of the mission are at 877 South Grant street, Denver, Colo., and that the work to which he is going with his wife and four children, is a new field on the east shore of Lake Tanganyika, Central Africa. His station will be at Mpanda, Tanganyika territory. The group ended the evening with games, and refreshments were served by the social committee. The next meeting will be April 15, in the basement of the North Loup Methodist church. All young people of junior and high school age are invited.

There have been some changes in the schedules for the Missionary Societies this next week, owing to the visit of Rev. and Mrs. Hargis next month. The quarterly combined meetings, scheduled for April 2, will be held on April 29, and the regular meetings for April 20, will be held. The Dr. Grace Society will meet with Mrs. Doris Williams for a work meeting, on Wednesday of next week, and the Misisonary Circle will meet at the home of Mrs. Mary Davis, and Mrs. Maidie Stillman will conduct a map study of our Jamaica Mission. Mrs. Ethel Hamer will lead in a missionary quiz. That meeting will be held on Tuesday afternoon, as usual.

REAL ESTATE TRANSFERS
Deeds

Marjorie L. Sorensen etal to Mary Frances Garner and Willis Garner. Lot 5, Block 19, Haskell's Addition to Ord. $6000.00. $6.60 revenue.

The First Trust Company of Lincoln to Inez F. Lewin. Part S½ 25-17-16. $1.00.

Willie A. Hodd etux to Frank J. Miska and Pearl E. Miska. NW¼ 22-20-14. $7000.00. $7.70 revenue.

W. J. Boomer etux to Edward N. Timmerman and Sophia Timmerman. E½ 35-17-13. $16,000.00. $17.70 revenue.

Arthur B. Capron etal to William J. Novosad and Agnes E. Novosad. NE¼ 27-20-13. $2800.00. $3.30 revenue.

John Edward Cook etux to Leslie R. Mason and Fannie E. Mason. N½ of Lots 1 and 2, Block 11, Woodbury's Addition to Ord. $3200.00 $3.85 revenue.

Hazel C. Coe etal to Earl F. Dent and Ella M. Dent. W½ NW¼ 14-20-15. $8000.00. $8.80 revenue.

Murhl K. Hoff etux to Alfred Burson. S½ 8-18-14. $12,000.00. $13.20 revenue.

Anton J. Novotny etux to Anton J. Novotny and Anna Novotny. E½SW¼ of Sec. 2; and NW¼ of Sec. 13, all in 19-16. $1.00.

Helen L. Arnold etvir to Frank H. Cook and Esther N. Cook. E½ and S½SW¼ 36-17-15. $25,000.00. $27.50 revenue.

Louis H. Ritz etal to Darr K. Evans and Fern A. Evans. NW¼ SW¼ 18-17-16, $10,000.00. $11.00 revenue.

Anna Dunlap etal to Earl S. Murray and Sadie L. Murray. W½ 25-18-16. $10,100.00. $11.55 revenue.

Garnette Williams etal to Joseph Sonnenfeld. N½NW¼ of Sec. 14; and part S½SW¼ of Sec. 11, all in 18-13. $13,000.00. $14.30 revenue.

Earl S. Murray etux to Alvin Hoevet and Martha Hoevet. Und. ½ int. W½ 25-18-16. $5050.00. $6.05 revenue.

Charles Brim etal to Theodore E. Hoevet. Und. ½ int. NW¼ 19-18-15. $3000.00. $3.30 revenue.

Charles Brim etal to Alvin Hoevet and Martha Hoevet. Und. ½ int. NW¼ 19-18-15. $3000.00. $3.30 revenue.

William Misko etux to Theodore E. Hoevet. Und. ½ int. to SE¼ 13-18-16. $2200.00. $2.75 revenue.

William Misko etal to Alvin Hoevet and Martha Hoevet. Und. ½ int. SE¼ 13-18-16. $2200.00. $2.75 revenue.

Mira Valley

Rev. and Mrs. E. H. Sohl drove to Kearney Friday.

Mr. and Mrs. Kenneth Koelling were in Hastings Friday.

A St. Patrick's theme helped the Youth Fellowship to an enjoyable evening last Wednesday in the Will Foth basement.

Mr. and Mrs. Ervin Sohrweid were Friday evening waffle supper guests in the Henry Rachúy home.

Velma Foth came home with Viola Koelling Sunday to spend her spring vacation. Viola returned to Grand Island Sunday.

Mrs. Eldon Foth has three-day measles this week.

Mr. and Mrs. Harry Foth went to Grand Island Tuesday.

Mr. and Mrs. Ed Cook, Mr. and Mrs. Eldon Foth and Mr. and Mrs. Harry Foth and Velma celebrated Mrs. Cook's birthday Monday evening in Loup City in the Reuben Cook home.

Mr. and Mrs. Walter Foth and Mr. and Mrs. Walter Fuss called on Mr. and Mrs. Ervin Sohrweid Sunday evening.

Several valley people attended dedication services in Ord Sunday at the new Presbyterian church.

Mrs. Laura Fuss celebrated her birthday Sunday with Mr. and Mrs. Ervin Sohrweid as guests. Her birthday was Saturday.

Goldie Elshof, Richard Aldrich and Mervin Hornickel helped Maxine Fuss celebrate her birthday Sunday night in the Walter Fuss home.

Mervin Hornickel was in Omaha Monday and Tuesday for his army physical examination.

Mr. and Mrs. Herbert Dulitz and Galen called at the Lyle Foth home Sunday afternoon.

Mrs. Alma Bredthauer accompanied the Leonard Wells family on a trip to Indiana and Illinois. They left Friday.

Pinochle club met Tuesday evening at the Harold Williams home.

Stock holders of the six lines in this section had their annual telephone meeting Monday evening at school district No. 10. The officers were all re-elected.

Church Notes

Presbyterian Church
Allen Strong, minister

9:45 a. m. Sunday school

11 a. m. Worship service. Theme: "Personalities at The Cross."

7:30 p. m. Hastings College Choir Concert at the high school auditorium.

Tuesday, April 1, Presbytery meeting at Gibbon.

Wednesday, April 9, 2:30 p. m. Meeting of the Woman's Association at the church.

Wednesday 7:30, choir practice.

We extend our expression of sincere gratitude to all our friends who by your presence and interest made our dedication services a great success.

Assembly of God Church
G. E. Fogelman, pastor

Sunday school 10 a. m.
Morning worship 11 a. m.
Evangelistic service 7:15 p. m.
Prayer meeting Wednesday evening at 7:45.
Workers' Training class Friday evening at 7:45.

Methodist Church
Rev Shepherd, pastor

Church school 9:45 a. m.
Morning worship 11 a. m.
M.Y.F. Sunday evening at 6.
Intermediate Fellowship Wednesday evening at 6.
Choir rehearsal will meet on Wednesday evening at 7:30.

Holy Week Services

Preaching by the pastor on April 7 and 8 at 8 p. m.

The choir will present a Cantata on Wednesday night, April 9, at 8.

Holy Communion on April 10 at 8 p. m.

Union Good Friday service at the Presbyterian church from 12 to 3 p. m.

Irma King was the soloist at the regular morning service Sunday morning, in the anthem, "I Thirst." In the special number, an anthem, "It Is Finished" the soloists were Mrs. Clarence Davis and Don Auble.

Church of Jesus Christ
Glen Williamson, minister

Bible school 10 a. m.
Worship and Communion at 11 a. m.
Farewell sermon by minister.

St. John's Lutheran Church
(Mo. Synod)
Ord City View
Paul Priesz, pastor

Wednesday—
Confirmation instruction 7 p. m.
Lenten service 8 p. m.

Saturday—
Confirmation instruction 9:30 a. m.

Sunday—
Sunday school 9:15 a. m.
Sunday services 10:15 a. m.

Lutheran student choir of Lincoln will sing in Trinity Lutheran church in Grand Island Sunday afternoon.

Adult Bible class 8 p. m.

Monday—
Concordia Acapella choir of Seward at Worms, March 31 at 8 p. m.

STATE AUDITOR'S SUMMARIZED REPORT

North Loup Township, Valley County, Nebraska

Cash Balance Jan. 1, 1951	$ 599.68	
Receipts County Treasurer	$ 8,900.00	
Receipts Miscellaneous	$ 630.50	
Money Paid Out		$ 5,962.99
Balance on hand Dec. 31, 1951		$ 4,167.19
Totals	$10,130.18	$10,130.18
Bank Balance Dec. 31, 1951	$ 4,167.19	

The above is compiled from the report on file in my office under the provisions of Section 23-250.01, Revised Statutes of Nebraska.

A detailed statement of the financial affairs of North Loup Township for the year 1951 is on file and available for inspection in the office of the County Clerk and in this office. The above cash statement does not include uncollected 1951 taxes which are available for the purpose of retiring any existing indebtedness.

Dated at Lincoln, Nebr., this 21st day of March, 1952.

Ray C. Johnson
Auditor of Public Accounts

52-1tc

STATEMENT OF THE VILLAGE OF NORTH LOUP, NEBR.

General Fund

March 1, 1951, Bal.	$ 388.03	
Rec'd Co. Treas.	1,313.34	
Rec'd Co. Treas. Bond	575.00	
Rec'd Co. Treas. Rent	75.00	
Social Security Refund	29.40	
Band Fund Transferred to General	505.70	
Rec'd Fines	54.00	
	$2,940.47	
Paid Warrants	$2,582.54	
March 1, 1952, Bal.		$ 357.93

St. Light Fund

March 1, 1951, Bal.	$ 465.38	
Rec'd Co. Treas.	927.17	
Consumers Public Power	25.00	
	$1,417.55	
Paid Warrants	$1,139.63	
March 1, 1952, Bal.		$ 277.92

Community Building Fund

March 1, 1951, Bal.	$ 224.74	
Rec'd Co. Treas.	995.39	
Rec'd Rent	162.25	
Rec'd Insurance	620.00	
	$2,002.38	
Paid Warrants	$2,016.16	
March 1, 1952, Bal.		$ -13.78

Water Fund

March 1, 1951, Bal.	$ 634.43	
Rec'd Co. Treas.	265.07	
Rec'd from Water	2,983.88	
Debentures	5,000.00	
	$8,883.38	
Paid Warrants	$8,141.90	
March 1, 1952, Bal.		$ 741.48

Road Fund

March 1, 1951, Bal.	$ 40.22	
Rec'd Co. Treas.	2,658.16	
	$2,618.24	
Paid Warrants	$ 647.41	
March 1, 1952, Bal.		$1,970.80

Fire Dept. Fund

March 1, 1951, Bal.	$ -86.76	
Rec'd Co. Treas.	164.62	
	$ 77.86	
Paid Warrants	$ 136.73	
March 1, 1952, Bal.		$ -58.87

Social Security Fund

March 1, 1951, Bal.	$0,000.00	
Rec'd Co. Treas.	24.39	
	$ 24.39	
Paid Warrants	$ 28.80	
March 1, 1952, Bal.		$ -4.41

Amy L. Madsen
Village Treasurer.

52-1tc

It Was a Mistake!

Due to last week's misprint on Ford Tractor adv. we are forced to sell the Ford tractors we have left at

Smashing Prices!

We Have One 1951 and Two 1949 Ford Tractors

Loup Valley Tractor & Imp. Co.

Ferguson Sales & Service

DERWIN WHITE, Owner-Mgr. North Loup

You'll be Amazed AT THE SENSATIONAL GROWTH *Stimulating Results and FEED ECONOMY of Formula 34*

COOPER'S CHICK STARTER CRUNCHIES

A brand new Cooper Formula containing Natural APF, Multiple Anti-Biotics, Arsenic Acid derivative.

COOPER'S
QUALITY GUARDED FEEDS

STINE HATCHERY
North Loup Nebr.

NOW—THE CAR THAT

Challenges You to Challenge It!

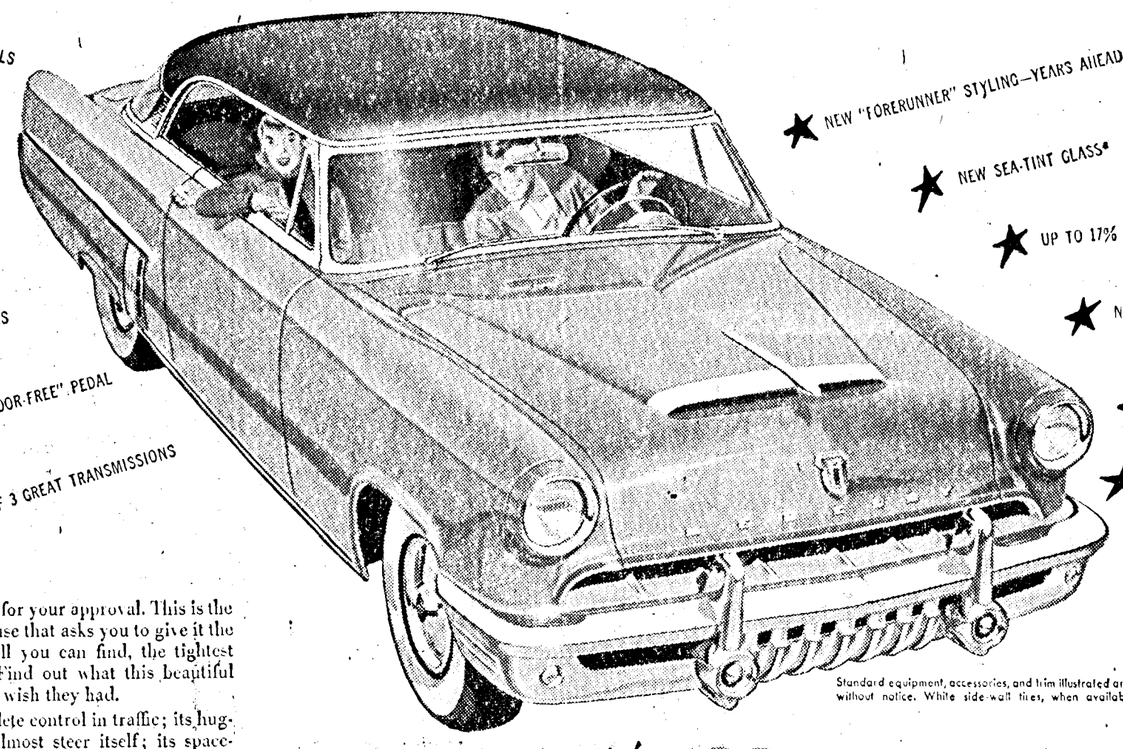

- NEW WIDER RANGE OF MODELS
- NEW CENTRALIZED "HIDE-AWAY" GAS CAP
- NEW EASE-AIR VENTILATION
- NEW "SPACE-PLANNED" INTERIORS
- BIG POWERFUL BRAKES WITH "FLOOR-FREE" PEDAL
- CHOICE OF 3 GREAT TRANSMISSIONS
- NEW "FORERUNNER" STYLING—YEARS AHEAD
- NEW SEA-TINT GLASS*
- UP TO 17% GREATER VISIBILITY
- NEW "MONOPANE" WINDSHIELD
- NEW "JET-SCOOP" HOOD
- NEW "QUIK-SIGHT" INTERCEPTOR INSTRUMENT PANEL

Standard equipment, accessories, and trim illustrated are subject to change without notice. White side-wall tires, when available, at extra cost.

THIS is the car that's asking for your approval. This is the double-dare-you powerhouse that asks you to give it the works—tackle the steepest hill you can find, the tightest S-curve, the busiest traffic. Find out what this beautiful 1952 car's got that the others wish they had.

Its pick-up gives you complete control in traffic; its hug-the-road stability makes it almost steer itself; its space-planned comfort makes a sixsome never troublesome. New horsepower—new *live* weight construction—new visibility—everything changed but its respect for a gallon of gas. See the most challenging *new* car of the year at our showroom now.

3-WAY CHOICE! Mercury presents three dependable, performance-proved drives: Silent-ease standard transmission; thrifty Touch-O-Matic Overdrive*; and Merc-O-Matic*, greatest of all automatic drives. *Optional at extra cost.

NEW HIGHER-POWER V-8

This year even more horsepower, even higher compression (7.2 to 1). It's the successor to the famous V-8 which for two straight years won top class honors in official economy tests. It's got to be good; it's by the builder of more V-8's than all other makers combined.

New 1952 **MERCURY** *WITH MERC-O-MATIC DRIVE**

THE MOST CHALLENGING NEW CAR OF OUR TIME

Loup Valley Motor & Equipment Co. – North Loup, Nebr.

USE OUR WANT ADS TO... BUY SELL RENT TRADE

Want ads cost 10 cents per line per insertion and minimum charge for any ad accepted will be 50c. Send remittance with your copy, figuring 5 words to the line.

Ads also may be placed with Quiz representaives as follows:

NORTH LOUP, Mrs. T. J. Hamer. ARCADIA, Miss Lois Woody. ERICSON, Mrs. Gertie Michener. COMSTOCK, Mrs. Joyce Matheson. SCOTIA, Mrs. Greeley Gebhardt. COTESFIELD, Mrs. Evelyn Donscheski.

Seeds & Nursery

FOR SALE—Seed oats. Either Nemaha or Cherokee. These are heavy oats. Clare Clement. 49-tfc

FOR SALE—Yellow blossom sweet clover seed, germination 95 per cent. Wm. Vogeler, North Loup. 49-4tp

NEBRASKA Certified Blue Tag Nemaha Oats, $1.75 bushel, Blue Tag Lincoln Brome, $3.50 bushel. Penas Brothers, Burwell, Phone Farmers 3620. 50-4tp

FOR SALE—150 bu. white Oats. Can be used for seed. Also 1941 Chev., good condition. James Iwanski, Elyria. 51-2tp

FOR SALE—Benton oats, 97 per cent germination, 40 lb. test, weight, $1.25 per bu. Jas. J. White, Ulysses, Nebr. 52-2tp

FOR SALE — Sweet clover seed. Cleaned and has 94 test, 16c per lb., Ph. 247R1. Don Waterman. 52-1tp

SEED CORN—We have a few extra bu. of Select Grade, High Germinating, Quick Drying Carlson Champion Hybrids. William Moudry, D. E. Troyer, Phone 131 or 265, Ign. Pokraka, Phone 2720, North Loup. 51-6tc—52-2-4-9-10

FOR SALE—Heavy clean Cherokee Oats, 1.25 per bushel. Phone 1012, H. B. Hughes, Burwell, Nebr. 52-1tp

FOR SALE—Clinton seed oats, 92 per cent germination, $1.25 from bin or $1.50 if cleaned. Leonard Marks. 52-2tp

FOR SALE—Heavy Clinton seed oats, tested for germination, also millet and brome grass seed. George Zabloudil. 52-2tp

FOR SALE — Home grown red clover seed. Clean and 94 per cent germination. Phone 5020 Walter Jorgensen. 52-2tp

LOANS

LOANS — Money to loan on real estate. See The Wozab Agency. 42-tfc

WE ARE MAKING LOANS on ranches and farms at small percent interest. It will pay you to see us. E. B. Weekes Agency. 44-tfc

LIVESTOCK

FOR SALE — Two black Angus bull calves. Baled wheat straw. Vernon Erikson, Ord, Rt. 1, across road from Emanuel Vodehnal. 51-2tp

—Use Quiz Want Ads for quick service.

DEAD STOCK
Dependable Service
PHONE COLLECT
St. Paul No. 9
ST. PAUL RENDERING CO.
Agent for
Grand Island Rendering Co., Div. of Nat. By-Products, Inc.
50-tfc

REAL ESTATE

FOR SALE—All modern two bedroom dwelling with garage attached. All utilities. Paving. 3 years old. Wozab Agency. 50-tfc

FOR SALE REAL ESTATE — 440 acres. Good set of improvements. 160 acres tillable, 150 acres alfalfa, 120 acres pasture. 5 miles from town. Possession March 1. This is a real good stock farm. E. B. Weekes. 41-tfc

FOR SALE—House, modern except heat. East Ord. $4000. Wozab Agency. 45-tfc

FOR SALE—All modern house. Northwest Ord. Steam heat. Wozab Agency. 45-tfc

FOR SALE—All modern house. Southeast Ord, $6500. Wozab Agency. 45-tfc

LOT one block south of grade school. Priced reasonable. MURRAY REAL ESTATE AGENCY. 48-tfc

FOR SALE—240 acre improved farm. 1 mile Geranium Catholic church. Wozab Agency. 45-tfc

FOR SALE—House 10x24, built-in cupboards and closet, insulated and wired. Could be moved on truck. Make a nice home, priced for quick sale, $600.00. Also Frazer garden tractor. Price $250.00 Louie Chilewski, Comstock, Nebr. 51-2tc

FOR SALE—10 acres, irrigated, improved Elyria. Wozab Agency. 45-tfc

FOR QUICK SALE—80 acres, improved, 1½ miles west of Ord. 40 acres broke, 10 acres alfalfa, 30 acres pasture., R. E. A. EMIL R. FAFEITA, Broker, Ord. 52-1tc

MODERN RESIDENCE in Ord. 2 blocks south of Catholic church. Five rooms and bath, furnace. On sewer. EMIL R. FAFEITA, Broker, Ord. 52-1tc

HAY and GRAIN

FOR SALE—Alfalfa, Red Clover, and Prairie hay. Murray Real Estate Agency. 49-tfc

FOR SALE — Baled alfalfa and prairie hay. Also good Shepherd dog. Harry Bresley. 50-tfc

PERSONAL

STATE FARMERS INS. CO. — Farm property and town dwellings, insurance at cost. Ray Melia, phone 5112. 5-52tp

BE SURE! Insure in sure INSURANCE ! ! ! The Wozab Agency, Ord, Nebr. 9-tfc

H. N. NORRIS OSTEOPATHY—Obstetrics a specialty. Phone 117. 24-tfc

Farm Property and Town Dwellings. Only one commission for life time. Insure in the State Farm Co. Ernest S. Coats, Agent for Valley county and adjoining counties. Phone 5930. Home 1 mile north of Ord. 20tfc

FARMER'S MUTUAL Insurance Company of Nebraska. D. E. Armstrong, Agent, Ord, Nebr. 48-tfc

ORD DIRECTORY

FRANK A. BARTA, M. D.
SPECIALIST
Eye, Ear, Nose and Throat
Glasses Fitted
Phone 85

WEEKES AGENCY
E. B. Weekes
Real Estate — Loans
Insurance
Office in Weekes Building

DR. GLEN AUBLE
OPTOMETRIST
Ord Nebr.

HASTINGS - PEARSON MORTUARY
Phones: Nite or Day 377
ORD, NEBR.
Arcadia Nebr.

OFFICE SUPPLIES
Wilson-Jones Ledgers
Bound Books, Ledger Leaves
EVERYTHING FOR THE BOOKKEEPER
QUIZ PRINTING CO.

F. L. BLESSING
DENTIST
Telephone 65
X-Ray Diagnosis

ROBERT J. LYNN, M.D.
Offices in the Masonic Building
Office Phone: 130
Residence Phone: 166
Special Attention Given To
SURGERY
X-Ray Electrocardiography

C. J. MILLER, M. D.
Special attention given to
SURGERY & DIAGNOSIS
½ block south of Ord hospital and 1st door west of Christian church.
Phone 3 Ord, Nebr.

FOR SALE

FOR SALE — Used refrigerators Several models and sizes to choose from. Dunlap Refrigerator Service. 14-tfc

YEAR-AROUND stock of toys and gifts for all ages. Misko Leather & Sporting Goods, Ord. 44-tfc

FOR SALE—Small kitchen sink. Mrs. C. E. McGrew. 50-3tc

FOR SALE—Eight piece walnut dining suite. Small buffet, book cases, crib mattress, drapes. Mrs. C. W. Weekes. 51-2tc

FOR SALE—A number of good used items including sink and drainboard, 6 good doors, Salisbury Scooter, 1947 Model, office desk and swivel chair, small kitchen table, kitchen cabinet, other items. Edward C. Swopes, 1803 L Street, Phone 518. 51-2tc

FOR SALE — 2 or 3 thousand Chinese elm trees, 12 inches to four ft. Price according. Eldon Psota, Phone 1223, North Loup, Nebr. 52-3tp

FOR SALE — Coffee table with glass top, 1 rug and pad, 9x12. Edward L. Brownell, 106 J. St., Ord. 52-2tp

DON'T MISS our used furniture department in the basement. Nice selections of good used furniture at all times. Avers Furniture, Ord. 52-tfc

FOR SALE—40 gallon Hot Point Electric water heater, oil burner, barley, germination, 92 per cent, Marion oats, germination, 94 per cent. C. E. Gilroy, Ord, Nebr. 52-1tp

FOR SALE

All furnishings from 6-room house at private sale. Nothing over 5 years old. Reason for selling—We bought trailer. Walnut bedroom set, baby bed and mattress, three-quarter size bed, new springs and mattress; baby chest, walnut chiffrobe, walnut cedar chest, child design linoleum, 9x12; gray linoleum, new, 6x9; 2 rugs, Admiral radio phonograph combination, walnut; pair of Torchier lamps, platform rocker, Duncan Phyfe table and six chairs, walnut; 2 tier stand, walnut; 3 sectional corner stands, sectional frieze living-room set, rollaway bed and cotton mattress, steel kitchen wall cabinets, porcelain top table, Norge electric stove, Norge self-defrosting refrigerator, Stemware, 2 goblets, 12 ice tea tumblers, 12 sherberts, 12 bread and butter plates; wood lathe, 7 wood tools, new King trumpet; boys bicycle. Other things too numerous to mention. Bob White, North Loup, Phone 17. Just west of the school house. 52-1tc

FOR SALE—Work team, geldings; slightly used western stock saddle, 2 yr. old Shetland pony, mare, broke; 1946 Ford-Ferguson, overdrive 11x28 and 6:00x16, rubber; 2 bottom plow, listed crop cult.; F-12 Farmall on rubber, IHC Power Mower, mounted; 1948 Case, slice, pick-up baler, motor mounted; 2 wheel tip platform trailer, 8x16; 2 heavy Springer Shorthorn milk cows. CARL ROGERS, Burwell, Nebr., Phone 267 52-1tc

A Record Unequaled

Statement by Webber C. French

In 1927 we presented a No. 6 Smidley Feeder to a State Experimental Station in order that an official test might be had of its feed-saving ability as compared with feeders of other designs and with hand feeding. As a result this Station completely equipped their test feeding pens with Smidley Feeders. From their published results, other stations investigated their records. This resulted in an unsolicited orders from other State Colleges and Experimental Farms, totaling 28 State Colleges using Smidley Feeders. These states are Ohio, Indiana, Illinois, Michigan, Wisconsin, Minnesota, S. Dakota, Montana, Washington, Oregon, Iowa, Nebraska, Colorado, Kansas, Missouri, Oklahoma, Texas, Tennessee, Kentucky, Georgia, North Carolina, South Carolina, West Virginia, Pennsylvania, Maryland, New York and Massachusetts.

We have Feeders on hand at all times. See us before you buy.
D. E. BUSSELL, Agent,
North Loup, Nebr. 52-1tp

—Quiz Want Ads get results.

GEO. A. PARKINS
O. D.
OPTOMETRIST
Only office in the Loup Valley devoted exclusively to the care of your eyes.
Office in the White Building Across the street from the Ord Hospital. Just South of the Methodist Parsonage.
Phone 90

DEAD ANIMALS REMOVED
Prompt Sanitary Service
Valley Rendering
Phone 23, ORD
CALL US COLLECT

RENTALS

FOR RENT—An apartment, furnished or unfurnished. L. A. Muncy. 49-tfc

FOR RENT — Three rooms and bath. Unfurnished. 419 North 18th St., John Carkoski. 51-2tp

FOR RENT or SALE — 4 room house, 2 closets. Immediate possession. J. J. Moravec, 1819 Q. St. 52-1tp

FOR RENT — A furnished four room apartment available after April 8. Telephone 260, before 5 o'clock p. m. Edith Jones 206 No. 17th St. Ord. 52-2tp

FOR RENT — Modern 8-room house. Phone 5203, John Urbanovsky. 52-2tp

HELP WANTED

HELP WANTED — Single hired man for farm work. Carson Rogers, Phone 5205. 51-2tp

WANT TO SELL—Available in this area to dependable man over 21 wanting a good year around income. Be your own boss. Car required. Write: Vern Sorensen, Newcastle, Nebr. 52-2tp

FARM EQUIPMENT

FOR SALE — 1948 Ford tractor and nine pieces of equipment. All in good running order. Orville Elshire, North Loup. 50-3tp

FOR SALE—Two 11x28 tractor tires and tubes. Like new. Pete Jurgensen, North Loup. 51-2tp

FOR SALE—Windmill tower and mill, $70.00. William Sack. 51-2tp

FOR SALE — Regular Farmall tractor. Also 2 row pull type lister. John Burson, Burwell, Phone 613-Bell. 51-2tp

FOR SALE—IHC - 238G hand lift cultivator, will fit regular or F20. Emanuel Vodehnal. 52-2tp

LOST and FOUND

TAKEN UP—2 Hampshire pigs, weight about 40 lbs. Owner can have these by paying expenses. John Sedlacek, Phone 2213. 52-1tp

LOST—Black billfold up town on Friday. Keep money and return billfold and papers to North Side Meat Market. Mrs. Leonard Proskocil. 52-1tp

LOST—Boys left four buckle overshoe, size 10½. Call 234, Mrs. Veronica Banks. 52-1tc

LOST—A green fender skirt between Ord and Burwell. Please return to Ord Quiz. 52-1tp

AUTOMOTIVE

FOR SALE — 1948 G.M.C. truck, guaranteed A-1 condition. Complete with gravel box. Phone 317. 49-4tc

A-1 USED CARS
'51 Merc., 4-dr., R. H., O. D., like new.
'50 Ford, 4-dr., R. H., O. D., nice
'50 Ford Club Coupe, R. H., really good
'46 Ford, 2-dr., R. H., a clean car
'46 Chev. Club Coupe, H. & new motor
'46 Chev. 4-dr., H., new paint
'41 Ford, 2-dr., R. H., seat covers
'41 Ford, 2-dr., R. H., nice
'40 Ply., 2-dr., R. H.
'37 Ford, 2-dr., R. H., motor overhauled
'46 Ford ½ ton Pickup
'48 Diamond T, ½ ton truck, 134" W. B., heater.
(R—radio; H—heater; O. D. — overdrive.)
LEACH MOTOR CO.
Phone 31 ORD, Nebr. 52-1tc

FOR SALE—Selling out used car bodies, motors, used parts. First good offer. Roy Moninger, Ph. N 274, Burwell. 52-2tc

FOR SALE OR TRADE
1951 Dodge Sedan
1951 Ford Tudor
1949 Chevrolet Fleetline Tudor
1946 Chevrolet Tudor
1942 Pontiac Tudor
1941 Chevrolet Sedan
1941 Ford Tudor
1940 Ford Tudor
1939 Ford Tudor
1939 Chevrolet Tudor
1938 Ford Tudor
1938 Chevrolet Tudor
1937 Ford Tudor
1946 Dodge ½ Ton Pickup
1946 Ford ½ Ton Pickup
NELSON AUTO CO.
Phone 161, ORD, Nebr. 52-1tc

PERSONAL LOANS
For Financing . . .
- Automobiles
- Home Appliances
- Home Modernizing
- Personal Needs
- Emergencies

ORD FINANCE CO.
Emil R. Fafeita Wm. F. Fafeita

NOTICE

My shoe shop will be closed until further notice.
Golka Shoe Shop
51-2tp

WORK WANTED

FARM WIRING for REA — We have a large supply of wire and electric supplies. Call 505 for free estimate. Ord Farm Supply. 25-tfc

WANTED—Saw sharpening and retoothing. Scissors sharpened. All sizes of circular saws sharpened and gummed. Ord Hardware, Berans Hardware and Ruzicka Hardware, North Loup Lumber Co. 50-4tp

SEWING MACHINES
Repaired—Rebuilt—Electrified
Parts for all family sewing machines. Needles, bobbins, zipper feet, belts, pulleys, bulbs, oil, etc.
MAC'S HOME APPLIANCE SERVICE
Phone 133R2 Ord, Nebraska
9 blocks west First National Bank 45-tfc

AUTO BODY and fender repair. Repainting of cars, trucks and tractors. Jensen's Body Shop, Ord. 35-tfc

PLOWING wanted in town or country. A card to Clyde Kelley will bring service at once, also horse for rent. 24 - L. St. 52-2tp

Legal Notices.

NOTICE
OF SPECIAL ELECTION

Public Notice is hereby given that pursuant to a Resolution duly adopted by the Board of County Supervisors of Valley County, Nebraska, and entered of record in the minutes of their proceedings, a special election is hereby called and will be held in the County of Valley on the 1st day of April, 1952.

At said special election there will be submitted to the legal voters of said county the following proposition, to-wit:

"Shall the Board of Supervisors of Valley County, Nebraska, be authorized to assess, and the County Board of Equalization to levy, for the years of 1952 and 1953, a tax for all county purposes of six mills, being a levy of taxes of one mill in excess of the constitutional limitation of fifty cents per one hundred dollars' actual valuation of the property of the county as determined by the assessment rolls, that is to say, a levy of one mill in excess of five mills, such excess levy of one mill being required for the purpose of constructing, reconstructing, repairing and maintaining the Rural Mail Route roads of the County of Valley for the years 1952 and 1953."

Said proposition shall be submitted by ballots on which shall be printed said proposition and beneath it the form for voting as follows:

FOR said proposition
AGAINST said proposition

and the voter shall place an X in the square that denotes his choice.

The polls for voting at said election shall be at the usual voting precincts and places in said county and shall be open from 8:00 A. M. to 8:00 P. M. on said date.

Dated at Ord, Valley County, Nebraska, this 4th day of March, 1952.
(SEAL)
Leonard B. Woods,
County Clerk of Valley County, Nebraska.
March 6-4tc

NOTICE

Notice is hereby given that pursuant to the provisions of Senate File No. 3, as passed by the 1931 Legislature of the State of Nebraska, Joseph Masin of Burwell, Nebraska, has made written application to the Honorable Board of Supervisors of The County of Valley, The State of Nebraska, for a License to conduct and operate a dance and amusement hall, located upon the Southwest quarter of Section Twenty, Township Twenty, Range Sixteen, west of the 6th P. M. in Valley County, Nebraska. The same being outside the limits of any incorporated City or Village, which said application is now on file in the office of the County Clerk of Valley County, Nebraska.

That said application will be considered by the Board of Supervisors of Valley County, Nebraska, on the 8th day of April, 1952, at 11 o'clock A. M. at which time any person or persons may appear before the said Board and object or show cause why said License should not be granted.
(SEAL) LEONARD B. WOODS,
County Clerk.
Pub. Mar. 20, 27, 1952

NOTICE OF SPECIAL
BOND ELECTION
SCHOOL DISTRICT NUMBER ONE IN THE COUNTY OF VALLEY, STATE OF NEBRASKA.
TO THE ELECTORS OF SAID SCHOOL DISTRICT NUMBER ONE:

NOTICE IS HEREBY GIVEN that a special election has been called by School District Number One in the County of Valley in the State of Nebraska, and will be held in said School District starting at 8 o'clock A. M. on the 1st day of April, 1952, and remaining open until 8 o'clock P. M. of said date, at which election the following proposition will be submitted to the electors of said District, viz:

"Shall School District number One in the County of Valley in the State of Nebraska, issue its bonds, in an amount not exceeding $15,000.00 to become due within twenty (20) years from their date, and redeemable at the option of said School District Number One at any time on or after two years from their date and to bear interest not exceeding six per cent (6%) per annum, payable annually; the proceeds to be used to construct an agricultural shop and to furnish the necessary furniture and apparatus for the same; and shall the officers of the said School District Number One cause to be levied annually, a tax sufficient to pay the interest on, and the principal of, said bonds, as and when such interest and principal becomes due?"

( ) For said bonds and said tax.
( ) Against said bonds and said tax.

Voters desiring to vote in favor of said proposition shall mark an "X" in the square opposite the words, "For said bonds and said tax." Voters desiring to vote against said proposition shall mark an "X" opposite the words, "Against said bonds and said tax."

The election place shall be in the Community Hall in North Loup, in School District Number One, Valley County Nebraska.

BY ORDER OF THE SCHOOL BOARD OF SCHOOL DISTRICT NUMBER ONE IN THE COUNTY OF VALLEY IN THE STATE OF NEBRASKA.
By, C. D. Knapp,
President.
(SEAL)
Attest:
S. C. Hawkes,
Secretary.
March 6-4tc

Davis Vogeltanz, Attorneys
NOTICE TO DEFENDANTS

To Phyllis Brittingham, Herbert Brittingham, her husband, Arthur Lutz, Audrey Lutz, his wife, the heirs, devisees, legatees, personal representatives and all other persons interested in the estates of Kate Lutz alias Katie Lutz, Guy A. Lutz alias Guy Lutz, and Mable P. Lutz alias Mabel P. Lutz, deceased, real names unknown, and all persons having or claiming any interest in the south half of the northwest quarter of section 32, township 17, north, range 15, west of the sixth principle meridian, Valley County, Nebraska, less a tract conveyed by a deed recorded in book 45 of the deed records of said county on page 309, real names unknown, defendants: Said defendants will take notice that they and other defendants have been sued in the District Court of Valley County, Nebraska by Carol G. Lutz, whose petition is now on file, the object and prayer of which is to exclude the defendants and each and all of them from any lien, interest, claim or title in and to the above described real estate to quiet and confirm the title to the above described real estate in the plaintiff and general equitable relief; that the court has ordered service by publication; that the above named defendants are required to answer said petition on or before April 21, 1952. Carol G. Lutz, Plaintiff, by Davis and Vogeltanz, His Attorneys.
March 13-4tc

Ralph W. Norman, Attorney
NOTICE FOR PRESENTATION OF CLAIMS

In the County Court of Valley County, Nebraska.

In the matter of the estate of David C. Haught, deceased.

All persons having claims against the above estate are required to present the same in this court on or before July 1, 1952, or they will be forever barred. Claims filed will be heard by the County Court at 10 o'clock A. M., at the county court room in Ord, Nebraska, July 2, 1952.

Witness my hand and seal March 10, 1952.
(SEAL)
Ellsworth Ball, Jr.
County Judge of
Valley County, Nebr.
March 13-3tc

Ralph W. Norman, Attorney
NOTICE OF ESTATE HEARING

In the county court of Valley county, Nebraska. In the matter of the estate of Louis Penas, Sr., deceased. The State of Nebraska: On March 19, 1952, the executor of said estate filed final account and petition for distribution. Hearing thereon is ordered held in the county court room in Ord, Nebraska, at 10 o'clock A. M. April 14, 1952.
(SEAL)
Ellsworth Ball, Jr.,
County Judge of
Valley County.
March 27-3tc

Davis and Vogeltanz, Attorneys
NOTICE TO PROBATE WILL

STATE OF NEBRASKA: To all persons interested in the estate of Lucy A. Rowbal, deceased. A petition has been filed in the county court of Valley County, Nebraska, for the probate of instruments filed therein purporting to be the Last Will and Testament of Lucy A. Rowbal, deceased, and a codicil thereto and asking for the appointment of Inez H. Swain as executrix. The same has been set for hearing in the county court room in the court house in Ord, Nebraska on April 18, 1952, at 10 o'clock A.M. Dated March 21, 1952. (SEAL)
Ellsworth Ball, Jr.
County Judge of
Valley County.
March 27-3tc

Davis & Vogeltanz, Attorneys
NOTICE OF ESTATE HEARING

In the county court of Valley county, Nebraska. In the matter of the estate of Robert Clinton Thompson, deceased. The State of Nebraska: On March 12, 1952, the administratrix of said estate filed final account and petition for distribution. Hearing thereon is ordered held in the county court room in Ord, Nebraska, at 10 a. m. March 28, 1952.
(SEAL)
Ellsworth Ball, Jr.
Valley County Judge
March 13-3tc

ELECTION NOTICE

Notice is hereby given that on Tuesday, April 1, 1952, a city and school election will be held in the City of Ord, Nebraska, between the hours of 8 A. M. in the forenoon of that day and 8 P. M. in the evening of said day for the purpose of electing the following officers of said city and school district:

CITY OFFICERS
ONE MAYOR
ONE CLERK
ONE POLICE MAGISTRATE
ONE TREASURER
ONE COUNCILMAN FOR EACH OF THE THREE WARDS.
SCHOOL DISTRICT OFFICERS:
TWO MEMBERS OF THE SCHOOL BOARD.

The voting places at said election shall be as follows:
FIRST WARD: CITY HALL.
SECOND WARD: FARM LOAN OFFICE.
THIRD WARD: BOHEMIAN HALL.

This election proclamation is made by the Mayor of said city in accordance with Chapter 9 of the Municipal Code.
F. L. Blessing,
Mayor of the City of Ord.
51-2tc

Local News

—Mr. and Mrs. Jerry Gillham and family spent Sunday with relatives in Grand Island.

—Mr. and Mrs. Emil Adamek spent Sunday afternoon with Mr. and Mrs. Harley Eschliman.

—The Stanley Petska family were at the home of Mr. and Mrs. Knute Peterson Sunday evening.

—Mrs. Robert Hall went to Kearney Friday evening and spent the week end with her daughter and family, Mr. and Mrs. Raymond Simpson. Sheriff Hall went to Kearney to get her Sunday.

—Dr. W. R. Nay is in Ord on Tuesday and Friday at office of Dr. Zeta Nay. 18-tfc

Education Series

"Operation Education," a 13-week experimental television program series, is currently being produced by University of California Extension. Featuring instructional programs in science, social fields, and the arts, the series is televised each Monday afternoon at 1:30 from Station KRON-TV in San Francisco.

DRIVE-IN LIQUORS
EAST OF CHEVROLET GARAGE
F. J. FAFEITA

ALL TYPES OF INSURANCE AT A SAVING
Prompt and Fair Claim Service
D. E. Armstrong Insurance
Ord 48-tfc Phone 47

WANTED!

Reliable man who wants a good-paying business of his own. Opening in this area for man with car servicing rural farm families with famous Watkins household and farm products. No experience needed. We'll show you how you can earn a substantial income, just as thousands of others are doing every day. Stock furnished on credit. Write Mr. Vern Sorenson, Dept. 44, New Castle, Nebr.

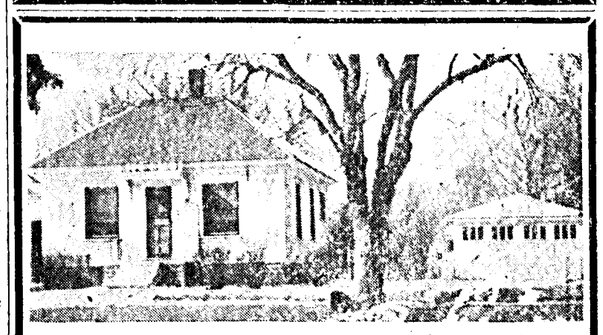

IMMEDIATE POSSESSION

All modern (except gas) two bedroom home in west Ord, five blocks from the square, two blocks from the high school and in a good neighborhood.

House faces the east with a 18x14 living room, two bedrooms 9x12 and 8x11 with closets. Bath with built-in tub and storage room. Kitchen 7x16 with nice built-ins. All rooms have four inch hard pine floors. Full basement with shower, lavatory and stool, furnace room, fruit and vegetable room, wash room or utility room 8x23 with hot and cold water and floor drain and recreation room 12x12 with plastered and painted walls. 50 gallon electric water heater. Lennox furnace with heat piped to all rooms. (Fuel for heat has been running about $75.00 per year.) The house is completely insulated. Double garage 18x20 with a cement floor and driveway. Large lot 58x93 with a good lawn, shrubs and shade. A home you will be proud to own. Bosement can be made into an apartment which would pay its own way.

Murray Real Estate Agency
E. S. Murray, Broker John L. Anderson, Broker

KOUPAL & BARSTOW
LUMBER - COAL - PAINT
Phone 7 - Ord
Everything to Build Anything

Ericson

Mrs. Gertrude Michener
Quiz Representative
Ericson

Mr. and Mrs. Howard Bodyfield observed their 25th wedding anniversary Sunday, March 23, at their home, with open house from 2 o'clock until 5. Lunch was served.

The Ericson Odd Fellow and Rebekah lodges were host Tuesday evening March 18, at a farewell party for Kenneth Welsh. A large crowd attended the party.

Mr. and Mrs. Earl Buffington of Scotia were Monday evening guests of Mr. and Mrs. Jake Foster and sons.

The Foster Keezer Legion Post held their regular meeting Wednesday evening in the headquarters building at Lake Ericson.

Mr. and Mrs. Wm. Novosad and children of Ord were visitors Tuesday evening in the home of Mr. and Mrs. Leon Klanecky and Gary.

Mr. and Mrs. Mel Doran have returned to their ranch in Beaver Valley after spending the winter at Elgin.

Mr. and Mrs. Howard Nutting and Mike were Sunday dinner guests in the home of Mr. and Mrs. Sam Loseke.

Mr. and Mrs. Jake Foster and sons, Mr. and Mrs. Earl Buffington visited in the home of Mr. and Mrs. Ed Johnson Monday afternoon.

Sunday evening visitors in the home of Mr. and Mrs. Howard Bodyfield were Mr. and Mrs. Bob Foster, Mr. and Mrs. Ed Kruml and family, Mr. and Mrs. Howard Pitzer, Mr. and Mrs. Keith Gibbs and sons, Mr. and Mrs. Vic Bodyfield, Mr. and Mrs. Frank Usasz, Mr. and Mrs. Ott Oberg and Barbara and Mr. and Mrs. Jack Drahota. Cards were the entertainment of the evening.

Mrs. Froney Klanecky, Barbara and Bonnie of Ord were Ericson visitors Thursday evening.

Word was received by Mr. and Mrs. Dudley Foulk from their son, Leon and wife, they arrived safely at Fort Lauderdale, Fla. and had purchased a trailer home. Leon is in spring baseball training at Fort Lauderdale.

Mr. and Mrs. Homer Schram of Omaha and Mr. and Mrs. Ed Swain of Bartlett were Ericson visitors Tuesday afternoon.

Mr. and Mrs. Arthur Mentzer and Ruth Ann were Wednesday evening dinner guests in the home of his parents, Mr. and Mrs. Vernon Mentzer.

Mrs. Katie Hardy returned to her home the past week. She spent the winter with her daughter, Mrs. Margaret Gillespie at Cushing, Nebr. and other relatives.

Mrs. Howard Nutting and Mike visited in the home of Mrs. Jack Christopher, Kay and Lee, Monday afternoon.

Darla Lee Oberg escaped serious injury Wednesday, when she fell from the window of the pickup truck onto the cement at the Jack Lenker service station.

Mrs. Leon Klanecky and Gary visited Wednesday afternoon with Mrs. Dudley Foulk.

Mrs. Anna Lloyd, mother of Mrs. Chas Mayberger was a patient the past week in the Genoa hospital. Her illness was caused from a severe case of hives. Mrs. Mayberger is visiting her mother at Lindsey, Mrs. Lloyd's home.

Howard Bodyfield and Victor Bodyfield made a business trip to Norfolk Monday of last week.

Mr. and Mrs. Wayne McCain returned home Wednesday from a business to Colorado.

Mrs. Pete Dahlstein, Carolyn and Brock went to Spalding Wednesday and consulted a doctor.

Sunday visitors in the home of Mr. and Mrs. Ralph McCain, sr. were Mr. and Mrs. Ralph McCain and daughters of Norfolk, Mr. and Mrs. Wayne McCain and family and Mr. and Mrs. Jack Lenker and Debby.

Archie Watson and Harry Foster trucked cattle to Omaha Tuesday for Leo Clouse and Foster brothers, returning home Wednesday.

Mr. and Mrs. Mark Bodyfield, Mr. and Mrs. Victor Bodyfield were Sunday dinner guests in the home of Mr. and Mrs. Howard Bodyfield.

Mrs. Clark mother of Mrs. Mel Doran returned to her home at Taylor the past week. She has been in the home of her daughter the past year. Mrs. Clark will observe her 100 birthday anniversary this May. Her health is very good.

Mr. and Mrs. Jack Christopher and children shopped in Burwell Monday evening.

Mrs. Ed Booth, Mrs. Vera Horwart and Dick went to Ord and shopped Monday afternoon.

Mrs. Ed Lilienthal and son, Bobby Harris went to Burwell Monday and consulted a doctor concerning their son's health.

Mrs. Art Oberg received word from her parents, Mr. and Mrs. Roy Emry that they arrived in California and were enjoying the sights.

Mrs. Dud Philbrick of Ord visited Thursday and Friday with her daughter and family, Mr. and Mrs. Leon Klanecky.

Sunday dinner guests in the home of Mr. and Mrs. Omer Keezer were Mr. and Mrs. Tony Svoboda and daughters and Mr. and Mrs. Don Keezer and son.

A daughter was born to Mr. and Mrs. Lyle Vonosdall, Sunday, March 16. Nancy Corrine is the new daughter's name.

Mrs. Elberta Burhans underwent surgery the past week at Doctors hospital in Omaha, for the removal of a plate from her right arm which was so severely injured in an auto accident last summer.

Mrs. Sara Chipps was hostess for a family dinner Sunday. Those present were Mr. and Mrs. Lawrence Chipps and family of Chambers, Mr. and Mrs. Leo Hoerlee, David and Arnold of Ericson.

Palmer Canfield spent the week end with relatives in Grand Island.

Word was received from Mr. and Mrs. Buck (Howard) Watson, they are at Savannah, Mo., where Mrs. Watson will undergo surgery. Their son is visiting in the home of Mr. and Mrs. Bob Bishop at Greeley while his parents are at Savannah.

The Athletic association student and coach Allen Gross will hold their annual dinner Thursday, March 27. Parents of the students will be present.

Irene Thomas, daughter of Mr. and Mrs. Hervey Thomas is much improved. She is a patient in the Clarkson hospital in Omaha. She expects to be released the first of the week.

E. E. Bartek of Greeley visited in the home of Mr. and Mrs. Gene Burhans Sunday.

—See our "Feature Lock" diamonds. Muncy's. 23-tfc

Hervey Thomas went to Omaha Friday and spent the week end with Mrs. Thomas and Irene.

Card of Thanks

I wish to thank Dr. Miller and Emma and all the nurses who were so kind to me during my stay in the hospital.

Mr. Frank Jarusek.

Cotesfield News

Mrs. Evelyn Donscheski
Phone 4F11

Marcella Parker, 10 years old Thursday, treated her teacher, Miss McCarty, and roommates to birthday cake. Evening callers at her home were Mr. and Mrs. Elmer Leth and family, Mr. and Mrs. Guy Blanchard and Marlene, Laura, Johanna and Chris Holt Mr. and Mrs. Elisius Leth, Mrs. Inez Parker and Mr. and Mrs. Wilbur Leth and son.

Mrs. Ada Holmes and Mr. and Mrs. John Pearson and daughter were Sunday guests of Mrs. Anna Barnes.

Miss Darlene McCarty took Mrs. Gertie Christensen to Scotia Wednesday to have dental work done.

The Ladies Aid met at the church basement Wednesday afternoon. Nine members were present. A no hostess luncheon was served.

Mrs. Iyer Iversen is visiting a daughter in Grand Island for a few days.

Corporal and Mrs. Millard Vlach and Mrs. Josie Weiker were Sunday dinner guests of Mr. and Mrs. George Vlach. Evening callers were Mr. and Mrs. Henry Halla and Lois Ann, Mr. and Mrs. Leonard Vlach and family, Mr. and Mrs. Clarence Tuma and sons and Mr. and Mrs. Bud Donscheski and family.

Mr. and Mrs. Rudolph Bebernis and sons attended the show in St. Paul Sunday.

Mr. and Mrs. Harlan Leth and family of Grand Island were visiting relatives here Sunday.

Davis Creek

Mrs. John Williams was at Everett Williams Wednesday and Thursday as Arnold and Janice were out of school with colds. They came to John Williams' on Thursday evening and Everett and Ila came after them Sunday.

Mrs. Delbert Bridge and Ginger also called at the John Williams' home Sunday afternoon.

Mr. and Mrs. Alfred Jorgensen had as guests Wednesday evening Mr. and Mrs. Allen Edwards.

Mrs. Cecil Valasek went to Loup City Thursday after baby chicks.

—Mr. and Mrs. Gerald Dye of Wichita, Kan., spent the week end with her mother, Mrs. Clara Pocock.

—Mr. and Mrs. Wayne Hoon, whose home is in Seattle, Wash., came Sunday afternoon to spend a week or so with his parents, Mr. and Mrs. Walter Hoon. The last of this week, the guests went to Sioux City, Ia., to visit her parents, Mr. and Mrs. Rudy Harbeck. They expect to come back to Ord before going back to Seattle.

++ Something Different ++

This spring weather the past few years is almost too springy and unpredictable. Snow storms in May, like the one we had a couple of years ago that weighed down lilac leaves and broke trees and bushes, are particularly unwelcome.

No sooner did the vernal equinox announce his arrival than the old weatherman fixed up another tricky storm for us, and Nebraska was whipped with dirt and drifts. Drifts we drove home through, coming from the press convention in Omaha, were more than cartop high in a number of places.

oOo

Snow does cover a multitude of roadside sins. All the old car dump yards, the ugly wrecks, and untidiness of some farm yards, is beautifully sheeted in white.

This last storm created some fabulous snow carvings against the big cuts of No. 30 highway, piling the snow 12 feet or higher, then blowing shapes and curves, digging in under the top to form scalloped roof effects, waving the snow like a gentle ocean.

South of the shelter belt plantings were other wonderful snow pictures to see, if you had time to take your eyes off the one-way lane sliced through for cars.

All very beautiful, until the lines began to be etched in dust, and then the snow pictures were dusted in dust, and then the grimy look really took over.

Scientists think our climate may be moving south.

A few more snow storms and we'll all think so.

oOo

Every time a big tree is hauled down from its leafy throne, I moan. A handsome tree is such a wonderful sight, I almost think each one should be a sort of shrine.

Topping them is a crime, making them look crippled and deformed, but when they are cut away, hunk by hunk, and torn out, and dragged away, I can hardly bear it.

I mourn the beauty that graced the Presbyterian church corner for so many years. It was a lofty and shapely tree and added so much to that site. I haven't forgotten it, nor will I for a long time.

Beside the Quiz office, years ago, were some truly beautiful maple trees, towering over that part of town. In addition to their summer time shade, each fall they provided gorgeous technicolor pictures of the way a maple should look.

In art classes of one of those off-campus art courses, they told us the perfectly shaped tree was uninteresting: that actually the tree with more unusual conformation was much more appealing to the eye. Said the art teachers, when you get ready to draw a tree, don't choose the symmetrically formed one: instead take the lop-sided tree, the twisted tree, or the bare, dead tree.

All O. K. for sketching purposes, probably.

I like my trees growing, green and lovely.

oOo

We don't have enough trees in Nebraska but what every tree is a cherished tree.

Irma.

—Sunday dinner guests of Mr. and Mrs. Morris Kirby were Dorothy Pooschke and Mr. and Mrs. Chris Kirby and family.

—Mr. and Mrs. Philip Osentowski were Sunday dinner and supper guests of Mr. and Mrs. Tom Osentowski and family.

—Mr. and Mrs. Frank Galka, twin sons and baby daughter, have been visiting his parents, Mr. and Mrs. John Galka. They left Friday for their home in Sherman Hill, Wyo. They got through okay.

—All ladies of the Methodist church will hold a food sale at Beranek's Drug Store on Saturday, April 5. 52-2tc

Sacrificed for Us . . .

The night before His crucifixion Christ celebrated the Jewish Passover with His disciples. This was a meal of lamb, unleavened bread, and herbs, eaten in memory of the great deliverance of the Jews from Egyptian bondage.

After the ceremonial meal Christ reached for fragments of the bread, gave them to His disciples and said: "Take, eat, this is MY body which is given for you" (no longer the body of a sacrificial lamb).

And then He took the cup, offered it to them, and said: "This cup is the NEW Testament of MY blood, which is shed for the remission of sins" (no longer the blood of the Old Testament lamb).

In Christ the Old Testament Passover had found its fulfilment. That is why Paul later wrote, "Christ, our Passover, is sacrificed for us."

In the sacrificial death of Jesus Christ the world has found deliverance from the greatest of all tyrannies — the tyranny of sin. For Christ is "the *Lamb of God* which taketh away the sin of the world."

St. John's Lutheran
City View
Ord Nebr.

POLITICAL ADVERTISEMENT

Republicans

Clarence M. Davis of Ord is a candidate for delegate to the Republican National Convention from the fourth congressional district. There are nine candidates for the two places as delegates from this district. Clarence Davis was elected alternate delegate to one Republican National Convention and regular delegate from this district to two other such conventions.

Let's give him a big vote in this locality.

Clarence M. Davis, for delegate to republican national convention.

Mutual Insurance
200th Anniversary-1952

THESE 20,000,000 CAN'T BE WRONG

SAVE ON INSURANCE COSTS!

Today, two centuries after Mutual Insurance, an American Institution, was pioneered by Benjamin Franklin, close to twenty million Americans enjoy its protection and substantial savings. Note how Mutual Fire and Casualty Insurance, written by this agency, can offer you savings that result from operation under mutual principles:

1 Selection of policyholders who are willing to exercise care, and thus save on insurance costs for you and other policyholders.

2 Savings through Mutual Company operating efficiencies.

3 Savings from vigilant efforts in the field of fire and accident prevention by your Mutual Company. *And these mutual savings are passed on to you.*

IMPORTANT — All insurance isn't "Mutual Insurance." Consult us for full facts—on mutual savings!

NEBRASKA HARDWARE MUTUAL INSURANCE COMPANY — Lincoln
PROTECTIVE FIRE INSURANCE COMPANY — Seward
STANDARD RELIANCE INSURANCE COMPANY — Lincoln
STATE FARMERS INSURANCE COMPANY — Omaha
UNION FIRE INSURANCE COMPANY Lincoln
CAPITAL FIRE INSURANCE COMPANY (MUTUAL) Lincoln
FARMERS MUTUAL INSURANCE COMPANY OF NEBRASKA — Lincoln
FARMERS UNION COOPERATIVE INSURANCE COMPANY — Omaha

FEDERATED MUTUALS OF NEBRASKA

Shop At Jack and Jill and Compare All Prices

Swift'ning Swift's Fine Shortening 3 LB. CAN **75¢**

Beans Square Meal Cut Green Extra Standard **2** No. 303 Cans **25¢**

ORANGE JUICE Booth Quick Frozen Concentrated **2** 6 oz. Cans **29¢**

REWARD REWARD REWARD

BIG REWARDS *in MONEY-SAVING VALUES*

Kitty Clover — THE NAME YOU KNOW — POTATO CHIPS Family Size ..... 25c Economy Size 69c

Foil Wrapped RICHMADE MARGARINE 1 Lb. Ctn. 25c

Gooch's Best Enriched FLOUR 50 Lb. Sack 3.98

Qt. 79c Bruce Floor Cleaner — Waxes as it cleans! For wood & linoleum!

CHARMIN SO VERY SOFT
- TOILET TISSUE 4 ROLLS.... 37c
- DINNER NAPKINS BOX OF 125..... 30c
- FACIAL TISSUE BOX OF 400..... 25c
- KITCHEN TOWELS ROLLS... 19c
- FASHION TOILET TISSUE PER ROLL... 14½

PLANT EARL MAY TRIPLE TESTED SEEDS

GROW the Better Varieties GET the Bigger Yields . . . ENJOY the Finer Flavor . . . with EARL MAY TRIPLE TESTED Seeds. Every packet GUARANTEED.

Woodbury Bath Soap 3-25c
Woodbury Toilet Soap 2-25c
Sweetheart 3-25c
Sweetheart Bath Soap 2-23c

Fancy Chunks Dole's **PINEAPPLE** - - - - - - 55c (3 No. 211 Tins)

Del Monte Dried Large Size **PRUNES** - - - - - - - - 25c (1-lb. Pkg.)

Quick or Regular Quaker, with Nescafe 15c Coupon **OATS** - - - - - - - - - 37c (Large Box)

Gulf Coast Cove OYSTERS 4¾ Oz. Tin 37c
Swiftwater Choice Chinook SALMON Flat Can 39c
Frostie Small SHRIMP 5 Oz. Tin 33c
Franco American SPAGHETTI 2 15½ Oz. Tins 33c
Del Monte Dark Sweet CHERRIES No. 303 Glass 39c
Chocolate Syrup HERSHEY'S 2 16-Oz. Tins 35c
Liquid Sta Flo With Flower Seeds STARCH Qt. 23c
WESSON OIL Pt. 35c Qt. 69c

LIPTON TEA Black, Quarter Pound 33c
Tea Bags Black, Pkg. of 16 21c

ELLIS Corn Beef Hash No. 300 Can 39c
ELLIS Spaghetti and Meat Balls No. 300 Can 25c
ELLIS Lima Beans and Ham No. 300 Can 35c
ELLIS CHILI Without Beans No. 300 Can 42c
Real Gold Orange Base 2 6-Oz. Cans 29c
Swift's Meats for Babies 3½ Oz. Can 21c
Underwood's Deviled Ham 2¼ Oz. Can 19c
Swift's PREM 12 Oz. Can 47c
Taylor Sweet Potatoes No. 3 Squat Can 24c
Skippy Brand—Creamy or Chunky PEANUT BUTTER 13 Oz. Jar 41c

Big Rewards In Savings On Fresh Produce

Large Cello Pkg. Fresh California **CARROTS** - - - - - - - 12c (Tops Off 20c Value, Cello Pkg.)

Large Heads Ice Pack **LETTUCE** - - - head 7½c (Crisp Salad 15c Value)

Fresh California Sunkist Navels of Course **ORANGES** - - - 12 for 29c

Good Solid Green Heads **CABBAGE** - - - - - lb. 3½c

Yellow Good Quality **ONION SETS** - - - lb. 12½c

Big Rewards In Savings On Guaranteed Meats

Lean Cuts from Corn Fed Porkers **PORK CHOPS** - - - lb. 53c

Cut from Corn Fed Beef **POT ROAST** - - - lb. 59c

Delicious Served Steaming Hot **RING BOLOGNA** - - lb. 43c

VEAL LOAF 45c Lb.
Morrell All Rite SLICED BACON 35c Lb.
LONGHORN CHEESE 55c Lb.
Booth Quick Frozen CATFISH FILLET 49c Lb.
Booth Quick Frozen HADDOCK FILLET 45c Lb.

JACK and JILL FOOD MARKET

Laundry Soap BLUE BARREL 2 Giant Bars 25c
Blues While You Wait BLU-WHITE Pkg. 10c