

1960

Viking 1960

Portland State University

Let us know how access to this document benefits you.

Follow this and additional works at: <http://pdxscholar.library.pdx.edu/viking>

 Part of the [Higher Education Commons](#), and the [United States History Commons](#)

Recommended Citation

Portland State University, "Viking 1960" (1960). *The Viking (Yearbooks)*. Book 14.
<http://pdxscholar.library.pdx.edu/viking/14>

This Book is brought to you for free and open access. It has been accepted for inclusion in The Viking (Yearbooks) by an authorized administrator of PDXScholar. For more information, please contact pdxscholar@pdx.edu.

VIKING

M C M L X

Baumgarten



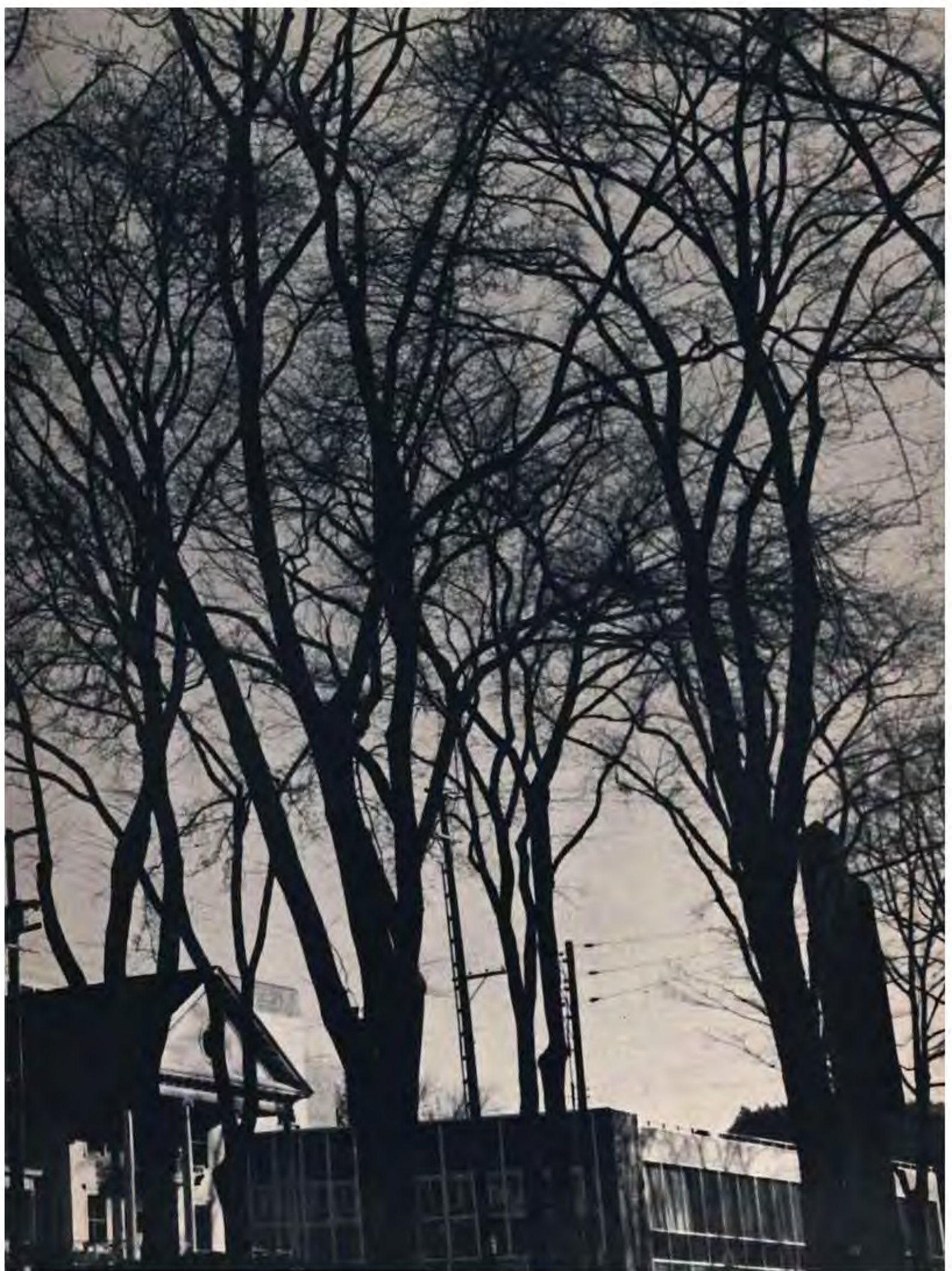

VIKING

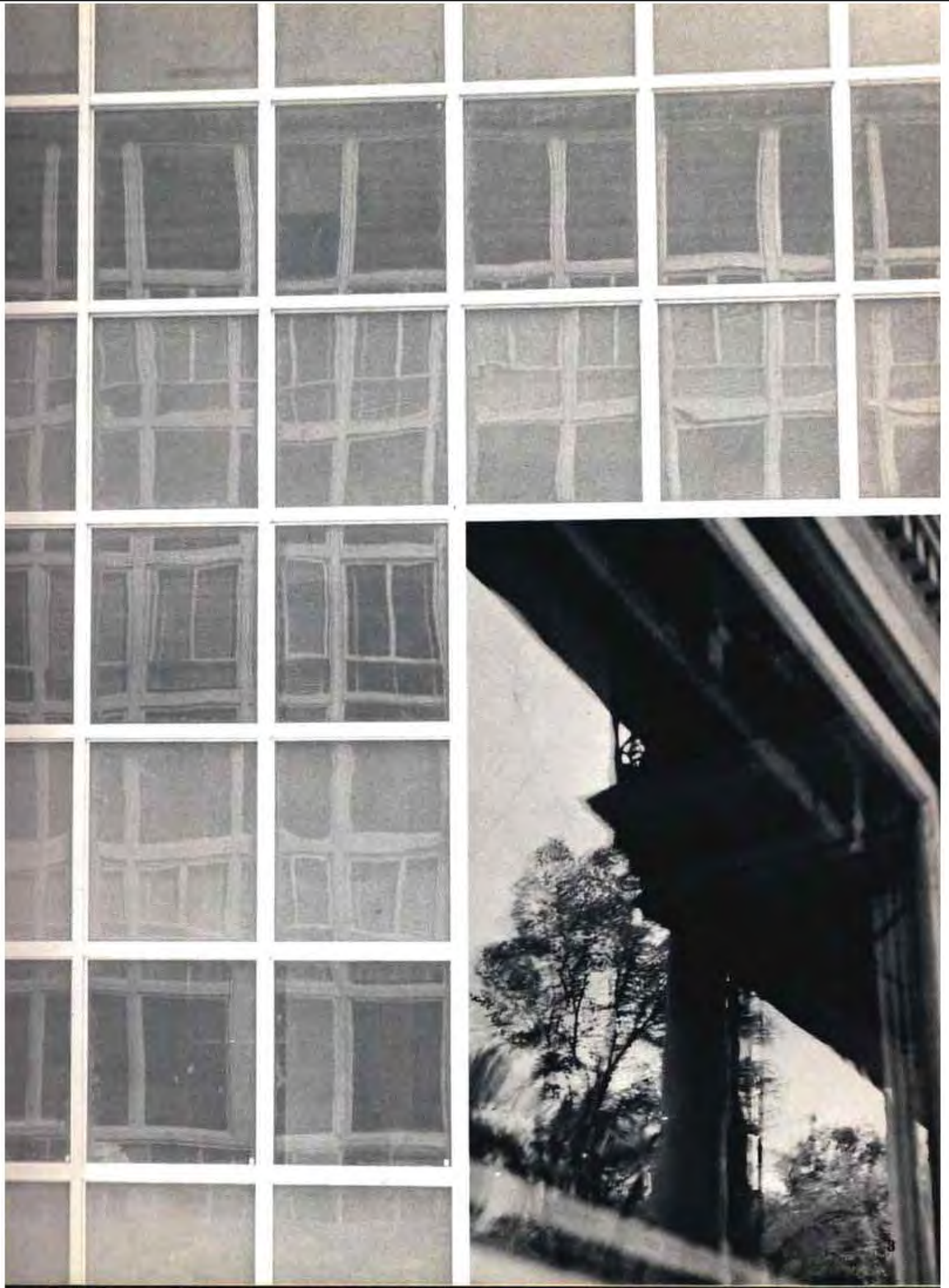

TABLE OF CONTENTS



STUDENT
BODY
OFFICE

STUDENT ADMINISTRATION
VI

STUDENT BODY
XX

SENIORS
XXII

UNDERCLASSMEN
LII

ADMINISTRATION
XCIII

PUBLICATIONS
CV



CAMPUS ACTIVITIES
CXIV



DANCES
CXVI



FALL TERM
CXXVIII



WINTER TERM
CXLII



SPRING TERM
CLXII



SPORTS
CLXXXVIII



ORGANIZATIONS
CCXXVI



INDEX-ADVERTISING
CCLXVII



STUDENT
ADMINISTRATION



**STUDENT BODY
OFFICE**

STUDENT BODY PRESIDENT



Bob Ziemer, victor in a close election last spring, has established a concrete administration this year and has worked closely with the school congress, the Representative Assembly. He has attempted to give more freedom than the RA has had in the past and at the same time has sought to broaden publicity for the school. Although not pleasing everyone, Bob is a gentleman of strong convictions and well suited for this position.

PRESIDENTIAL CABINET

HOWARD KUEBKER
Student Financial Chairman



GREGG NICKERSON
Student Facilities Chairman



BRENT NORMAN
Student Body Vice President



FAY SCHNITZER
Cultural Chairman



WOLF VON SCHMIDT
Special Events Chairman



BOB WHEELER
Student Athletic Chairman



VICE PRESIDENT



Brent Norman, vice president and head of the representative assembly has had a lively political background this year.

The representative assembly has found itself in controversies often. They were forced into the newspaper strike and from this arose new conflicts. Doug Porter was indicted for slander and court proceedings followed. A major issue was the ruling about the autonomy of the college center in controlling their budgetary funds.

In all, this year has been a full one for the R. A. and Mr. Norman.

REPRESENTATIVE ASSEMBLY



JIM DeCHaine



GIL DRYNAN



SHARRON EASLEY



RICH EZELL



JIM FOWLER



CHET GREENE



EDITH GREENE



BOB HAINES



KEN HUMPHREY



JEAN JERMAN



JIM LLOYD



CHUCK LOVE



RAY NELSON



HARRY PRICE



DAVID CURRY

STUDENT COURT



BOB LEVINSON
Chief Justice



RONALD NELSON
Associate Justice



JOHN TERRY
Attorney General



Attorney general, John Terry, reads the indictment accusing Doug Porter of slander in relations with the R.A. through the Vanguard. Because of an irregularity in presentation of his case, Porter was excused.

COLLEGE CENTER BOARD



M. BLAKESLEE



C. GREENE



N. McALPINE



MR. CASEBEER



W. PAASO



W. ROBBINS



J. TERRY



D. WARD



Standing left to right: B. Richards, E. Westerdahl, Seated left to right: D. Ward, C. Curtis, G. Drynan, D. Scott, J. Jerman, J. McNeff.

INTER-ORGANIZATIONAL



Left to right: Jim DeChaine, Pat Kensmoer, Bill Ward, Chet Green, Mrs. McNett, Rich Ezell.
The I. O. C. plans the college calendar throughout the year and approves all college events.

A. W. S.



The Associated Women Students are responsible for many of the varied events at Portland State. Fall term, A. W. S. sponsored the Apple Polishing Party; later, during winter term they sponsored Glamour Magazine's Best Dressed Girl Contest.

COUNCIL

RICH EZELL
President



JIM DeCHAINE
Vice President



CHET GREENE
Constitutional Committee Chairman



BILL WARD
Representative Assembly Rep.



I. F. C.



Back row, l.-r.: Bill Paulson, Delta Tau Rho; Gil Drynan, Delta Tau Rho; Carl Vognild, Tau Kappa Epsilon; Norm Martin, Kappa Phi.

Second row, l.-r.: Gary Clifford, Lambda Phi Epsilon; Duane Youngbar, Lambda Phi Epsilon; Bob Dempster, Tau Kappa Epsilon; Jack Strejc, Kappa Phi; Terry Tierney, Sigma Delta Omega; Harry Price, Sigma Delta Omega.

First row, l.-r.: Larry Black, Lambda Phi Epsilon, vice president; Jim Lloyd, Tau Kappa Epsilon, president; Bob Bettendorf, Lambda Phi Epsilon, secretary.

FRESHMAN CLASS OFFICERS

The class of 1963, one of the largest in school history, has had several activities this year. Led by president Roy Sampsel, they sponsored a ticket sale for the Four Freshmen. They have witnessed several outstanding additions to PSC—the new library, a new president, a new foreign area study program, and many new faculty members.



ROY SAMPSEL, President

Freshman class officers from left to right: back row; Mickey DeBillis, Karen Skaog, Ron Oates. Front row; Sharry Teague, Nikki Stewart, Judy Bergseng, Maria Herring.



SOPHOMORE CLASS OFFICERS



GERALD DeCHAIINE, President

The sophomore class in following tradition sponsored the frosh welcome dance, a highly profitable function. The class officers proved to be well rounded. Jane McNeff was one of the Homecoming princesses, Chuck Cassidy a heavyweight wrestler, Fay Schnitzer a member of the school cabinet, and Gigi DeChaine, football.

Sophomore class officers from left to right, front row: Ann Mossman, Sally Larsen, Jane McNeff, Fay Schnitzer. Back row: Conrad Rosing, LeRoy Hansen, Chuck Cassidy, Gerald DeChaine.



JUNIOR CLASS OFFICERS



GARY ROBINSON

The junior class had an outstanding array of officers this year. Bob Haines and Harry Price served on the Representative Assembly, Judy Hargreaves was an AWS officer, Gary Robinson showed talent in drama and Jo Anne Hardt served on rally.

Left to right: Bob Haines, Harry Price, Judy Hargreaves, Jody North, Gary Robinson, pres.; Jo Anne Hardt.



SENIOR CLASS OFFICERS

Activities of the senior officers include: Carolyn Price, past AWS president; Len Lukens, letterman's club president and track star; Chuck Carvell, Delta Tau Rho member; Hugo Weichel, sophomore class president and president of Sigma Delta Omega.



HUGO WEICHEL, President

Senior class officers, l-r. top: Carolyn Price and Barbara Dimond, Bottom: Len Lulen, Chuck Carvell, and Hugo Weichel.



STUDENT BODY





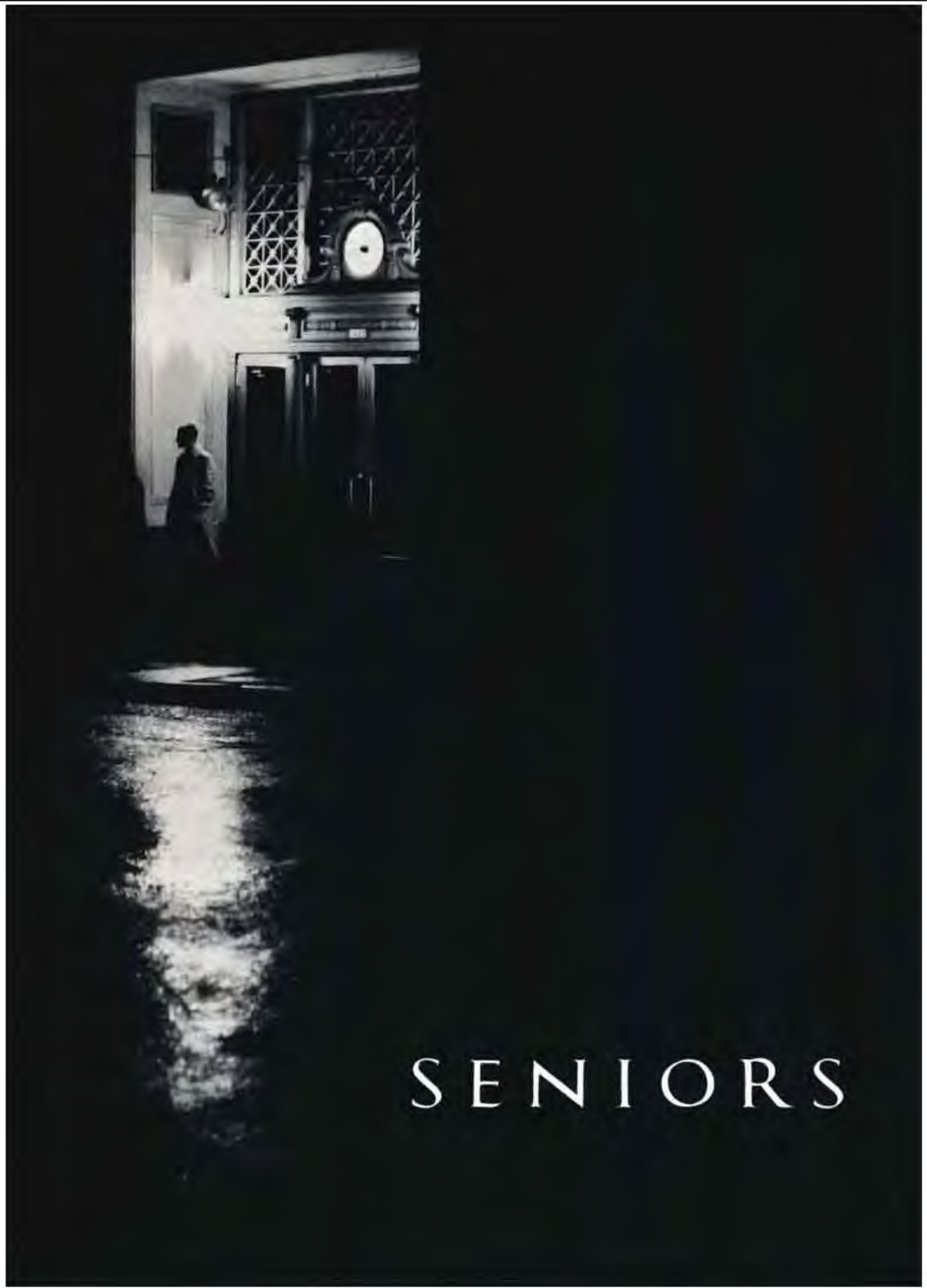

SENIORS

RONALD ADAMS
Journalism

BARBARA ALBERTINE
Elementary Education



SUSAN ALLEN
Education

ARVO ANNUS
Engineering



KEITH ARCHER
General

CHARLES ARMSTRONG
Engineering





FLORENCE BAFUS
Elementary Education



PAT BAGGETT
Elementary Education



RICHARD BANKO
Elementary Education



GLORY BECKER
Science



ESTHER BEEBE
General



ROBERT BEEMER
Science

BARBARA BEEVOR
Elementary Education



VIRGINIA BERRY
Mathematics

GAIL BIRKEDAHL
Secretarial Science



ROBERT BOSTER
Education

DONALD BROWN
Social Science



GARY CALLISON
Business Administration



HEATHER CAMPBELL
Elementary Education



CHARLES CARVELL
Elementary Education



CONNIE CASE
Elementary Education



MARGIE CHADWICK
Elementary Education



RONALD CHASE
Business Administration



ROBERT CHRISTENSON
General

WARREN CLENDINEN
Engineering



ROSEMARY COX
Social Science



MARGARET DAVIDSON
Social Science



LORETTA DEARING
General



BARBARA DIETRICH
General



BARBARA DIMOND
Science





EUGENE DOBRINSKI
Secondary Education



GILL DRYNON
General



ROBERT EISENHAUER
Science



LEO ELIA
Pre Medicine



DAVID ENGER
Education



DEAN ERICKSON
Elementary Education

MADELAIN FARAH
Social Science

LEONA FIELDS
Pre Law

JIMMIE FOWLER
Education

CLARKE GABEL
Secondary Education

DONNA GABRIEL
Education

JOHN GETTELL
General





ROBERT GILLILAND
General



JANICE GLASKE
Elementary Education



DENNIS GOOSEN
Social Science



GRAEME GOSSETT
Humanities



DAVID GUSTAFSON
Education



DONALD GWINNER
Pre Dentistry

SANDRA HAUGEN
History



GENE HEDRICK
Physical Education



STEPHEN HIBBS
Elementary



PHIL HOBBERT
General



MARVIN HOLLINGWORTH
Education



WILLIAM HOUGHTON
General





LARRY HOUCHIN
Secondary Education

JACK HUNE
Science



EDWARD JOHNSON
Engineering

WILLIAM JONES
General



MERLE KARAFOTIAS
Education

VIRGINIA KAYSER
Elementary Education

MADLINE KELLY
Education



WALTER KENIFICK
Business Administration



LINDA KILHAM
Psychology



JOHN KIRK
General



RICHARD KROTTIGER
General



PHYLLIS LONDSEM
General





CHARLES LARSON
General



ROBERT LAUINGER
Music



WILLARD LEAMON
General Studies



CONNIE LENZEN
Science



JERRY LENZEN
Social Science



TERRY LESH
Engineering

ROBERT LEVINSON
Pre Law



FLOYD LEWIS
General



CAROL LINTNER
Elementary Education



ALEXANDER LIU
Engineering



CHARLES LOGAN
Education



RON LOVE
General





BRUCE LUDLOW
Elementary Education



JAMES LYNCH
Secondary Education



LUCILLE MARSHALL
Elementary Education



THEODORE MATIS
General Studies



MARILYN MATTOON
Elementary Education



DARRELL MAY
Education

MARGARET MAYERS
Secondary Education



DAN McAULEY
Elementary Education



BARBARA McGEE
Education



COMPTON McKENZIE
Engineering



RANDALL McMICHAEL
Engineering



JACK MEADOW
Business Administration





LEE METCALF
General Studies

JOE MILLER
Secondary Education



NORMAN MOUDRY
Elementary Education

SHIRLINE NATTA
Elementary Education



JOHN NEELEY
Science

HELEN NELSON
Elementary Education

MARIAN NEWELL
Elementary Education



DALE NORDLUND
Engineering

BRENT NORMAN
Business Administration



CHARLES ONIONS
Science

GLEN ORR
Humanities



ROBERT OSLUND
Social Science



HAROLD OTNESS
Business Administration



CHARLES OVERSTREET
Mathematics



WARREN PAASO
Business Administration



IVAN PALMLAD
Secondary Education



DAVID PATIENCE
Business Administration



JOANNE PATTERSON
Elementary Education

JOHN PETERSON
General Studies



NORMAN PECKETT
General Studies



ROBERT PIERCE
General Studies



NORMA PRALL
Elementary Education



CAROLYN PRICE
Elementary Education



CHARLES REGULA
Secondary Education





WAYNE REID
General Studies



BRUCE RICHARDS
Secondary Education



NEAL RIDGEWAY
Social Science



WILLIAM ROBERTS
General Studies



WAYNE ROBBINS
Education



SHERRY ROHDE
Elementary Education

GARY ROBINSON
General Studies



MARIS RUBENSTEIN
Social Science



BLESSING SATTLER
Education



DONALD SCHREIBER
Science



DONNA SCHREIBER
General Studies



JAMES SCHREIBER
Social Science





DON SHEETS
Social Science



LEE SHORTT
General Studies



CAROL SKALA
Health and Physical Education



STEWART SMITH
Business Administration



BRUCE STEELE
Secondary Education



DALE STILLWELL
General Studies

JUNE STONE
Prenursing Education



GLENN TELLGREN
Business and Technology

PHYLLIS THOMPSON
Education



BOB THOMPSON
General Studies

RON THURMAN
Pre dentistry



RONALD VEBERES
Science



VALERIE WALDOR
Elementary Education



RICHARD WALKER
Education



STAN WALKER
Engineering



DALE WARD
Education



TED WARREN
General Studies



HUGO WEICHEL
Science

DENNY WESTOVER
Education



ROBERT WHEELER
Engineering



JOHN WOOLFOLK
Agriculture



MACK WIEBE
General Studies



CHARLES WITHERS
General Studies



SANDRA WILKINS
Education





VERN WILLIAMS
WILLIAM WINTER



ON-KE YEE
HAROLD YOUNG



ROBERT ZIEMER
THOMAS ZINSER



UNDER-
CLASSMEN

SOCIAL SCIENCE



DR. GEORGE C. HOFFMANN
Division Head



JAMES G. ASHBAUGH



DR. LESTER BECK



DR. HOWARD BACKLUND



JOSEPH BLUMEL



DR. RALPH BOYD



DR. CHARLES BRANT



DR. CLARK BROOKE



FREDERIC CHINO



DALE COURTNEY



DR. FREDERICK COX



VICTOR N. DAHL



DR. JOHN DART



DR. BROCK DIXON



DR. BASIL DMYTRYSHYN



DR. ROBERT E. DODGE



DR. CAESAR FARAH



DR. JESSE GILMORE



NORMAN GREENE



MARKO HAGGARD



RICHARD HALLEY



WAYNE HEISER



LEROY HEWITT



E. HUGH HINDS



DR. JOHN JAMES



DR. WARREN KALBACK



DR. MITCHELL KERR



DR. CHARLES A. LEGUIN



SIDNEY LAKEFISH



DR. BERNARD LYMAN



DR. KHOSROW MOSTOFI



PAULINE OLIVER



DR. ROBERT POWLOSKI



ROBERT SCHMELZLEE



DR. RONALD SMITH



EDITH SULLIVAN



JUNE UNDERWOOD



DR. N. VAQAR



JOHN WALLER



DR. MORRIS WEBB



DR. FRANK WESLEY



DR. CHARLES WHITE



DR. WARREN WILCOX



DR. ROBERT WILSON

Robert A. Adamek
 Judie Adams
 Jeff Alden
 Gerald Anderson
 Stewart Anderson



Wallace Arp
 Don Asay
 Fred Aschbacher
 Betty Auda
 Bruce Baer



Roger Bechtold
 Janet Berry
 Linda Betich
 James Betts
 Norma Bineaman



Susan Boetger
 Jerry Bosco
 Reta Bravit
 Sandra Brockbank
 Charles Brown



Clifford Brown
 France Brown
 Jim Brown
 LeRoy Brune
 Marian Bryant



Marcia Bump
 Dick Burgoine
 James Capel
 Roger Carlson
 Robert Carter





Guy Champion
Lawrence Chesler
JoAnn Christensen
Robert Church
Terry Clegg



Nancy Collins
Bill Costa
Carla Curry
Gary Curtis
Royce Curtis



Yvonne Dallmann
Ramon Damerell
Charlotte Danielson
Kirtland Davidson
Margaret Davidson



Larry Day
James P. DeChaine
Dave Delahunt
Robert Dempster
Frances Dentler



Marjo Docken
William Dodson
William Donnelly
Kathy Doran
James Douglas



Glen Dugger
Ron Dunning
Dan Dunnam
Sharron Easley
Lynn Engstrom

Wallace Ervin
Richard Farley
J. P. Felker
Robert Ferguson
Kenneth Fleming



Linda Fleming
John Foss
Dennis Frenkle
Larry Friesen
Gary Fuqua



William Galvin
John Gardner
Denny Gilliam
Lexalynn Gilman
Dee Glass



Adriana Garretto
Larin Gran
Irene Greisen
Nancy Gross
Ronald Grover



Nancy Guthrie
Scot Haines
Warren Hallingstad
Guy Hancock
Frank Hanna



Frank Hansen
Joanne Hardt
Don Harr
George Hartley
Leah Hazelton





Jean Healy
 John Hedges
 Sherry Keith
 Dave Henning
 Karl Herrmann



Linda Hill
 Tom Hofferr
 Donald Hundley
 Jim Hulett
 Audrey Hrovat



Ralph Holland
 June Hohensee
 Judy Holland
 Calvin Hutchins
 Dennis Inloes



Dick Inloes
 Bob Irelan
 Leo Isota
 Robert Jackle
 Virginia Jardine



Peter Jessen
 Lee Johansen
 Jackie Johnson
 Ernest Karlson
 John A. Keefer



Sunny Koplin
 Gary Klingbeil
 Duane L. King
 Laurine Kimedorf
 Richard Kell

Kurt Krause
 Terry Kramer
 Louise Kramen
 Bob Klohlow
 Howard Kuebker



Philip LaCourse
 Russel Lambert
 George Laplante
 Sylvia Larison
 Nellie Larson



Bevan Lataurette
 Jim Lauinger
 Roger Lehl
 Jim Lloyd
 Kay Loehrke



Jacqueline Lang
 Richard Lowell
 Roy Ludlow
 Ken Luthe
 Javies Rimagnusan



Jack Manning
 Margaret Manning
 Melom Marcus
 Marshall Malden
 Norman Martin



Ronald Maynard
 Ida McClendon
 Bob McDougald
 Fred McLaughlin
 Viola McMillan





Gloria McPherson
 Don McSperritt
 Robert Meadows
 Bob Miller
 Duane Millette



Shellman Milliken
 Kenneth Mistler
 George Mitchell
 John Montgomery
 Robert Moon



Janet Moore
 John Moore
 Wayne Morey
 Bob Morrow
 Jacquie Mueller



Wolfgang Mueller
 Mike Murphy
 Fred Murschall
 Harold Nelson
 Robert Nelson



Dennis Neubauer
 Norman Nilsen
 David Novotry
 Patrick O'Grady
 Claudia Olsen



Allen Olson
 Britta Olson
 R. L. Oslund
 James Parry
 David Patterson

Stanley Paul
 Thomas Pelett
 Carl Perry
 Steve Peterson
 John Petshow



Lesley Pickering
 Marilyn Plopper
 Larry Plum
 Jack Pairier
 Paul Pophom



Doug Porter
 Harry Price
 Loreen Price
 Barbara Pyl
 Leonard Ramsperger



Fred Rands
 Bob Reiter
 Hugh Reynolds
 Jerry Richmond
 Lyman Rigby



Bernie Roberts
 George Robertson
 John Rossetto
 Roberta Salmivaara
 Karen Salmonson



Maurice Salve
 Roy Sampsel
 Beverly Schaad
 Wilbur Schick
 Fay Schnitzer





Stan Schook
James Schreiber
Kenneth Schrock
Val Schultz
John Seckino



Gary Seibert
Jerry Severson
James Shackelford
John Silen
Sharleen Gimmons



Fred Sitter
Mike Smyth
Louie Snider
Irene Snyder
Marily South



Sandy Spears
Michael Standard
Arlene Strader
Jack Strete
Laurence Stephen



Richard Stuthard
Martha Suzuki
Carol Swenson
Jerry Tack
Robert Tanna



Jerry Taylor
Gloria Thies
Wayne Thompson
Elaine Thorpe
Terry Tierney

Terry Tollen
 Gary Tucker
 Donna Tyner
 Frank Tunna
 Roger Upham



Marilee Vail
 Joe Van Haverbeke
 Michele Venne
 Dee Ann Vick
 Darrell Vickers



Albert Walzac
 Cothey Wales
 Chuck Walker
 Anne Walpole
 Bill Ward



Barry Warner
 Terry Washburn
 David Wear
 Stan Weder
 Donald Welch



Dennis West
 Robert Wheeler
 William White
 David Whitehead
 Carol Williams



Norma Williams
 Stephaine Wilson
 Wallace Wilson
 Bruce Wooldridge
 Dee Anne Wridge





John Zezeas
Dick Zenger
Joan Zimpelman

EDUCATION



DR. E. DEAN ANDERSON
Division Head



CHARLES BECKER



DR. ALMA BINGHAM



DR. JOHN CRAMER



RALPH DAVIS



MARGARET DOBSON



DR. GEORGE V. GUY



DR. JOSEPH HOLLAND



DR. ERRETT HUMMEL



DR. JEROME LEAVITT



ALICE LEHMAN



Dean Bursch, Arthur Casebeer, and Howard Clisham confer on the arrival of Senator Hubert Humphrey.



Marko Haggard, PSC political science prof, discusses politics with local Democrats during a luncheon for Senator John Kennedy.



EUGENE McNALLY



LOYAL D. NELSON



DR. VERA PETERSEN



DR. VICTOR PHELPS



MURIEL PHILLIPS



JAMES ROBERTSON



HUGH SMITHWICK



DR. WILLIAM SPALDING



MICHAEL TICHY



EVELYN VICTORS



DR. HOWARD WESCOTT



DR. RAY WOLF

Diane Abild
 Audrene Anderson
 Byron Arthur
 Caryl Asheine
 Rosemary Baechler



Lester Baker
 Janice Bailey
 Phyllis Barger
 Linda Barry
 Esther Beebe



Barbara Beevar
 Jacquelyn Bell
 Judi Bergseng
 Diane Bleakney
 Marylou Bohannon



Priscilla Barrusso
 Paulene Bowles
 Jean Brannon
 Betty Breidenback
 Don Burkett



Anita Byars
 Sharon Carl
 Heather Campbell
 Diane Campeau
 Jim Cannell



Phoebe Cannell
 Chuck Cassidy
 Linda Cereghino
 Marvin Chapman
 Elizabeth Chenoweth





Carolyn Clark
Larry Clark
Julia Collins
Colleen Corcoran
F. Craddock



Gary Crook
Carol Davis
Stan Deach
Diane DeBlasio
Beverly Drury



Jaral Duerksen
Nancy Eckelman
Terry Ege
Joan Ellis
Nancy Ely



Joyce Evans
Annette Evatt
Sandra Eymier
Rich Ezell
Nancy Failor



Dorothy Fingerut
Kathy Forgey
Carol Gabel
Gloria Gaspro
Stan George



Joy Gibbs
Susan Gill
Sandy Given
Lynne Gleason
Sylvia Goodwin

Esther Graham
 William Granato
 Anolyn Grappa
 Frances Hall
 Sharon Hall



Anna Haley
 Elizabeth Harvey
 James Hayes
 Wesley Haystead
 Karlan Heinrick



Lynda Hendricks
 Thais Hiller
 Jerry Hilton
 Judith Hirsch
 Karlyn Halm



Al Hornschuch
 Gerald Hosler
 Lynn Houck
 Ken Humphrey
 Sandra Huserick



Ron Jakobson
 Joanne Jensen
 Jean Jerman
 Dave Jimerson
 Beth Johnson



David Johnson
 Judith Johnson
 Pat Johnston
 Sharon Johnston
 Sallie Jones





Beth Judd
 Gayle Justice
 Patricia Kensmo
 David Kernan
 Sonja Kerr



Ivan King
 Bette Knapp
 Ludmilla Korneev
 Diana Kusturin
 Donna LaMarche



Larry Large
 Jacquelyn Larson
 Connie Lenzen
 Paula Linke
 Herbert Linke



Judith Lott
 Kenneth Loveall
 Dan Lowry
 Phyllis Lundberg
 Nancy Lutan



Elsa Maccoby
 Bob Mahoney
 Phyllis Marting
 JoAnn Martinsen
 Bonna Mattson



Jane McNeff
 Barbara Miller
 Janet Miller
 Jayne Miller
 Saralyn Milliken

George Mitchell
Susan Mitchell
Shirley Monroe
Barbara Munson
Jacquelyn Myers



Dick Nakvasil
Joan Nelson
Lance Newman
Linda Nichols
Nancy Nickachos



Ted Noelle
Peggy Norrander
Sharon Norris
Jim O'Brien
Virginia Owen



Janice Parker
Judy Parman
Peggy Patrick
Joanne Patterson
Mike Peccio



Susan Peizner
Margot Pelletier
Mary Pendergross
Paul Perkin
Linda Perrin



Brad Pike
Robin Pomeroll
Al Patter
Carolyn Price
Kenneth Quist





E. Marie Radceiffi
David Ramsey
Judith Ramsey
Sharon Rausbeck
Diane Read



Carolyn Richardson
Diane Richardson
Tom Richardson
Donald Riley
Ronald Riley



Kathleen Robinson
Gail Rosebrough
Conrad Rosing
Beverly Ross
Susan Rosso



Rosemary Roth
Gwen Sandberg
Jean Sartor
Sallie Savler
Naina Schmidt



Janet Schmunk
Linda Scott
Sam Scott
Betty Vick
James Sells



Carolyn Seydell
Payle Shipley
Pat Simon
Sandra Sjostrom
Bill Skow

Betty Smith
 David Smith
 Marilyn M. Snyder
 Robert Schnieder
 Ronald Snyder



Shirley Spooner
 Sandra Stahl
 Gail Stewart
 Rhoda Lee Stodo
 Nancy Stout



Edwin Struknik
 Jeanie Sullivan
 Richard Sumpter
 Judy Swan
 Mary Ann Taylor



Lilly Thompson
 Sonje Tharud
 Yiannoula Touhoulate
 Bruce Tuggle
 Roger Unis



Suzanne Vail
 Alberta Vanbeik
 Sharon VonDehey
 Robin Veit
 Doreen Walters



Susan Warren
 Roberta Weiler
 Mary B. Wellman
 Lucy Wilder
 Betty Jo Williams





Juanita Willing
 Joyce Willinger
 Janet Wilson
 Robert Wilson
 Carol Winchell



Jim Wood
 William Wood
 Dee Wooley
 John Wykoff
 Maulyn Young



Kathy Young
 Penny Yost

HUMANITIES



DR. HOYT FRANCHERE
Division Head



MRS. MARJORIE ALBERTSON



DR. FREEMAN ANDERSON



DR. JUDAH BIERMAN



DR. ARTHUR BOGGS



DR. HELENE BROWNE



MARGARET CLARKE



MR. ROBERT H. COLESCOTT



DR. CARL DAHLSTROM



CHARLES DAVIS



DR. FRANK F. EATON



GERHARD EWER



DR. PHILIP FORD



WARREN GASINK



DR. FRANCIS GIBSON



PHILIP GILMORE



RAYMOND GRIMM



DR. JAMES S. HART



RUTH HEALY



CHARLOTTE HUGHES



DR. STANLEY JOHNSON



GRACE JUODEIKA



ROBERT KRIEGER



JOHN LAWRY



GARY LANSING



DR. JAMES LILL



ELLA LITCHFIELD



DR. CHARLES METZGER



MRS. MARGARET MILLER



DR. RAYMOND MOLONEY



RICHARD MULLER



ANTHONY NETBOY



DR. DAVID NEWHALL



DR. EGBERT OLIVER



BEN PADROW



DR. FREDRICK PETERS



DR. IRVING POLONOFF



RICHARD PRASCH



DR. FRANK ROBERTS



JAMES SELIG



JOHN SCHARBACK



JOHN STEHN



S. JOHN TRUDEAU



ROBERT TUTTLE



DR. FREDERICK WALLER



WALTER WATERS

Hildegard Weiss
 Ash Wilson
 Dr. Samuel A. Yorks



Dianne Abbott
 Pauline Acoiturri
 Ken Amend
 Elaine Anderson
 Keort Anderson



Lola Andrews
 Jeanne August
 Larry Bacon
 Don Barnes
 Jack Barnes



Dan Bartell
 Judith Bayley
 Kathleen Beeman
 Gary Berglund
 Philip Biddle



Carol Biggers
 Louis Bowerman
 Maynard Buchmann
 John Busch
 D. Kirke Campbell





Donna Carlson
D. B. Carpenter
Carl Clapp
Linda Louise Clark
Hayward Cook



Tom Corlett
Donna Crane
Peggy Cunningham
Carolyn Curtis
Marilyn Daggett



Chris Dickman
Patricia Diel
Willa Dorrance
Penny Duncan
Patrick Durham



Gaylord Durland
Helen Edwards
Alice Galloway
Gary Garr
James Gill



Devorah Glantz
Steve Golden
Joseph B. Goodwin
Jim Hanna
Judy Hargreaves



Jery L. Harris
Monica Heise
Jerry W. Hendricks
Barry Herem
Larry Hoffman

Nancy Horn
 Peggy Hulden
 Joyce Husted
 Robert Findley
 Barbara Halen



Judy Hartman
 Linda Hibbard
 Julie Harns
 William Jackson
 Martha Jensen



Paul Jessen
 Glen Johns
 Joundan Johnson
 Le Ora Johnson
 Barbara Jones



Keith Jones
 Mike Karusson
 Richard Kelly
 Diane Kopta
 Sally Larson



Richard Lindahl
 Andree Loftus
 Chuck Love
 Tom Lyden
 John Mattson



Ken MacKenzie
 Kathleen Markstrom
 Sharon Mayer
 Trynette McCoy
 Earl Minkler





Loretta Muhlenfeld
Ray Nelson
Ray Nelson
Jody North
Michael O'Brien



Sharon O'Connell
Darlene DePoepe
Michael Parsons
Judy Patterson
Gary Paulson



Carolyn Penton
Ricki Papworth
Leonard Pettyjohn
James Prior Jr.
Linda Marie Rodke



Eugene Regier
Delphine Renfra
Corel Reynolds
Gary Richardson
Gary Robinson



Eugene Sanders
Susan Scheewe
Jerry Schmunk
Phyllis Schwary
Jay Shisler



Marilyn Skelton
Eileen Smith
Ruth Sommera
Fred Swan
Lynn Swanson

Julie Stark
Allen Steffens
Nikki Stewart
Britta Wanka
Craig Weckesser



Doreen Wells
Edward Westerdahl
Georgia Williams
James Witzel
Jim Wygant



Duane Youngbar



REGISTRATION



Pat Ross, PSC chief accountant, is shown receipting student body cards.

Patty Hall and John Terry stamp and approve student checks just outside the business office.



Part of the over than 4000 students who took part in fall registration are shown during fee assessment.



SCIENCE



DR. THURMAN PETERSON
Division Head



DR. JOHN ALLEN



ISABEL ASHCRAFT



BERNARD BAUMGARTNER



MILDRED BENNET



DR. LAIRD BRODIE



DR. JESSE BUMGARDNER



FLOYD BYERS



PHILIP CHURCHLEY



DR. QUENTIN CLARKSON



GEORGE COGGINS



JAMES COOMBS



SAYED EL WARDANI



CARLETON FANGER



DR. JAMES FERGUSON



MILDRED FLANAGAN



BERNICE GILMORE



DR. MARK GUREVITCH



ROBERT HERRON



LESTA LOEL



SAMUEL HOLMES



DR. NAN-TEH HSU



DAVID JANNSEN



DR. CLYDE JOHNSON



ROBERT L. JOHNSON



CARL A. KEOLER



DONALD KELLAS



DR. ERWIN LANGE



DR. JAMES MACNAB



DR. RALPH MACY



DR. DAVID MALCOMB



DR. JOHN MICKELSEN



WILLIAM MORSE



DR. WILL NORRIS



DR. RUDI NUSSBAUM



CASIMIR OLISZEWSKI



KAY ELLSWORTH PAYNE



JOHN POSTLEWAITE



DR. ROBERT REMPFER



EARL RHODES



DR. PHILIP ROBERTI



CECIL SANFORD



SIGMUND SCHWARZ



DR. MORRIE SILVERMAN



EMMA STANTON



CONSTANCE STEVENS



DR. SELMO TAUBER



ROBERT VAN ATTA



JOHN WIRTZ

Sergei Aalto
 Roger Adams
 Phillip Agner
 Michael Akerman
 Marvin Alberg



J. Alexander
 Dennis Alton
 Valentin Alver
 Norman Anderson
 Phillip Anderson



Symeon Argyropoulos
 Sara Armfield
 Sandra Asla
 George Athanasakis
 Alfred Baker



Geneva Barnes
 William Barrett
 Viktor Baumstarr
 Bonnie Bay
 Peter Becktold



Glory Becker
 Larry Becksted
 Dennis Beetham
 Paul Beerman
 Richard Bellemy



Robert Benito
 Max Berg
 Garold Black
 Richard Black
 Norman Bless





Les Bloedel
 Judy Bloom
 Bob Boring
 Kenneth Brainard
 Gary Brannon



Dale Breshears
 Larry Brindley
 Lyle Brune
 Darold Brown
 John Brown



Sharon Brown
 Stephen Brown
 Paul Brumage
 Sharon Burke
 Lowell Burnett



Micheal Bye
 Lona Campbell
 Sharon Cannell
 Sheila Cannell
 Frank Caramavica



Don Carkner
 Trent Cave
 William Chapman
 Eugene Cheng
 Larry Christy



Norm Church
 Ken Clark
 Melvin Clark
 Robert Clay
 Dave Cleveland

Lance Clifford
Edward Cole
Jerry Conedon
Robert Conry
Tom Cook



Norm Cooper
Randy Corey
Doris Coulsey
Donald Coville
Walter Cox



William Crabtree
Walter Curtis
Mike Dardis
Brad Davis
Dennis Davis



John Davis
Gerald DeChaine
Neil Devlin
Cindy Dhein
William Dippert



Dick Drumm
Louann Duchesneau
Micheline Dunnigan
Sally Addson
John Dupasquier



Dick Edmiston
Linda Eggers
Autry Ehler
Kathleen Ekhner
Mike Elia





Larry Elliot
 Frances Elamer
 Erickson
 Donald Estberg
 Michael Feldman



Terry Foren
 Robert Freytag
 Tom Fritzer
 James Gallucci
 Bob Gaskill



Robert Geba
 Bill Gerritsen
 Jim Giacherio
 Dan Giesmann
 John Graham



Richard Graue
 Gary Gregory
 Dennis Griswald
 Diane Hamlin
 JoAnne Hansen



Albert Hanson
 Arthur Hanson
 Dave Harris
 James Hartley
 Lynn Hatch



Robert Hays
 Ron Hayes
 Steve Hedges
 Donald Herigstad
 John Herrick

Linda Hertz
 Don Hess
 Dolores Heusser
 Mary Hibbs
 Woody Hicks



Arvin Hille
 Danny Hockert
 Carl Hofmann
 Jim Hogue
 William Holsheimer



Wayne Hooley
 Carol Huber
 Carl Hulquist
 Sherry Huntley
 Gary Hulse



William Ireland
 John Jaeger
 Lester Jochum
 Donna Johnson
 George Johnson



Merrill Johnson
 Ron Johnson
 Russell Johnson
 Dolores Jones
 Oliver Jones



Larry Justice
 Bob Kaseweter
 Kenneta Kaufman
 Patrick Kaufman
 Shirley Keith





Stanley Kelley
Charles Kennedy
Judy Kertesz
Rodney King
William Kline



JoAnne Kneeland
Nola Knight
George Koeber
Gary Koeneke



Martha Kentz
Darrel Kraxberger
Harold Kraxberger
George Kringelhede
David Kruse



Richard Larrett
Loren Larsen
Harvey LaZelle
Connie Lee
You Shing Lee
You Yan Lee



Fred Lemnitzer
Vern Lentz
Peter Leung
Douglass Lewis
Donna Lilja



Donald Linville
Rudy Lippert
Dale Litvin
Carl Lizberg
James Locke

Wade Longworth
Linda Lowery
Dan Lpzier
Nancy Maddux
Kathleen Make



Steve Martin
Donald Mather
James Maxwell
Keith McCormick
Roger McGarrigle



Ralph McIntyre
Janice McKenzie
Mike McMorine
Heather McNeil
Scott McNall



Charles Merritt
Jeff Miller
William Miller
Sandra Miller
Marion Mills



Alexander Milner
Dave Moore
Jim Morgan
Gary Morris
Jerry Mundon



Diane Neeley
John Neeley
Phillip Neidhart
Trudy Neiger
Jim Nelson





Larry Nelson
 Don Nielsen
 Ron Oates
 James Oberg
 Henry O'Donohoe



Charles Olson
 Judy Olson
 Brenda Osgood
 Laimons Osis
 Pat Ostergren



Frank Ott
 James Owenby
 Warren Paaso
 Larry Patzer
 Alphonso Peterson



Dick Peterson
 Donald Peterson
 William Philleo
 Dwight Phillips
 Gary Plieth



Clarence Porter
 Richard Pries
 Thomas Pritchard
 Bob Prothero
 Thomas Pyle



Kurt Ramme
 Allen Ramsthal
 Erich Rappl
 Jerry Rausch

Dave Reed
 Ronald Reinkemeyer
 Paul Renner
 Gary Rice
 Sharon Rice



Ken Rich
 Patrick Richardson
 Richfield Thomas
 Marshall Richmond
 Roy Richmond



Richard Riddle
 Wilton Roberts
 John Rooney
 Bob Root
 Daniel Rowley



Clyde Rutherford
 Paul Sanford
 Henry Sasse
 Dick Saulsbury
 Daniel Schenk



Blaine Schmeer
 John Schroeder
 Gary Scott
 Connie Sharp
 Richard Sherry



Daryl Sieker
 David Sill
 Karen Skoog
 Barbara Smith
 Ilmar Soot





Bonnie Smith
 Kent Smith
 Raymon Spangler
 Irish Stainhofer
 Vic Starkovich



Robert Stenerson
 Roger Stenerson
 David Stielich
 Bruce Stoner
 Gene Stone



David Sue
 Melvin Sumd
 Dan Swift
 Claire Tangvold
 Bob Tatone



Dan Taylor
 Jeff Thomas
 Albert Thomason
 Julie Ann Thompson
 Marilyn Thompson



Gary Timm
 Eileen Tipp
 Ronald Trefry
 John Turner
 Jon Utكيلen



James Van Hom
 Dean Van Woerkom
 Phil Vaughn
 Carl Vognild
 Dick Wahlberg

JoAnn Wolch
 Dove Waldrom
 John Walter
 John Wehling
 Arnold Whittenberg



Eugene Whitley
 Roger Wickstrom
 Al Willis
 Nancy Wilson
 Steve Winter



Walton Wittke
 Dick Wood
 Gary Wright
 Jerry Wright
 Ken Wright



Kenneth Wright
 Vernon Wright
 Judy Yates
 Rod Bohma
 Karen Hansen



Ron Nelson



ADMINISTRATION

PORTLAND STATE DIRECTORY

ADM OFFICES — IONE PLAZA

B MILLER PRESIDENT
J SWARTHOUT DEAN OF FACULTY
J BROOKS ASST TO PRES
H CLISHAM DIR. PUBLIC SERV.

BUSINESS OFFICE 1724 SW PARK

REGISTRAR 1734 SW PARK
HUMANITIES DIV 1711 SW BRDWAY
SOC SCIENCE DIV 424 STATE HALL

MAIN BLDG

114 C W BURSCHE — DEAN OF STUDENTS
115 COUNSELING
116 PLACEMENT
118 HEALTH OFFICE
120 SCIENCE DIV
201 LIBRARIAN
203 EDUCATION DIV
352 ENGINEERING DEPT
05 MAINTENANCE DEPT

GENERAL EXT DIV 1833 SW PARK

J W SHERRORNE DEAN, GED
J C CAGHLAN DIR. PEC

COLLEGE CENTER

A CASEBEER, DIR
BOOKSTORE
STUDENT AFFAIRS
CAFETERIA

PRESIDENT MILLAR



At the end of last year, as a replacement to PSC's first president, Francis Cramer, Branford P. Millar arrived at the campus from Michigan State college where he served on the English faculty. Shortly thereafter, he established a policy of high academic standards and started proceedings to reorganize all committees and to investigate all activities. On Sunday, October 18, he was formally installed. Thus, this marked a new step forward in the short history of Portland State College.

At the top, a candid of Dr. Millar, newly inaugurated president, leaving the public auditorium. Below, Dr. Millar and Dean Swarthout examine procedures in the new library which has accommodations for about seven hundred students. The library opened winter term and is now in full operating capacity.



DEAN OF STUDENTS



DR. CHARLES W. BURSCH II
Dean of Students

Dean Bursch advises and counsels students seeking help with their academic and social problems. He attends meetings of the various organizations, and is present at many of the social functions on our campus. Below, he attends the annual Apple Polishing Party sponsored by the Associated Women Students.

ADVISORY COUNCIL



Dean Bursch and Miss Jane Cosgrove attend the AWS Apple Polishing Party.

Miss Cosgrove aids students by helping them find their special interests and abilities through her counseling.

Bottom pictures from left to right: Douglas J. McQuaig, assistant Placement counselor; John F. Jenkins, Placement counselor; Dr. Kenneth Bell, psychometrist.



JANE COSGROVE
Chief Counselor of Women



DOUGLAS McQUAIG



JOHN JENKINS



DR. KENNETH BELL

REGISTRAR AND STAFF



DR. HOWARD IMPECOVEN
Registrar

The registrar's staff is responsible for the enrolling of new students, academic records, curricula information and class scheduling, counselling, and other services pertinent to scholastic information.

The staff is currently headed by Mrs. Wilderman during the year leave which Dr. Howard Impehoven is enjoying. Dr. Impehoven will return in the summer.



Left to right: Fumie Sakano, Gladys Updegrave, Patricia Woodard, Helen Montague, Valentine Harris, Joyce Orr, Patricia Culver, Lavelle Larsen, Mildred Foster, Helen Calbrane, Gaile Criteser, Jane Höllingshead, Mary Salaway, Inez Marler, Dorothy Anderson, Georgine Treber, Ella Berg, Flora Sherbourne, Nancy Maddux.

BUSINESS STAFF

The Business Office holds the Portland State purse strings. Headed by Bill Lemman and his assistant, R. L. Merrick, the Business Office processes tuition fees, lets school bids, and tabulates school expenditures.



BILL LEMMAN
Business Manager



First row, left to right: Bonnie Klein, Bette Miller, Dorothy Bacon, Anne Lammers, Helen Bennett, Anne Mossman. Second row, left to right: Marjorie Wiseman, Helen Helsenteger, Nora Rowland, Clifford Wolfe, Laureen Hadley. Top: Pat Ross, R. L. Merrick.

PORTLAND STATE LIBRARY



DR. JEAN BLACK
Director

The new Portland State library moved from the confines of the second floor of Old Main to a spacious four story building adjoining the College Center. The library, now containing some 40,000 volumes, when full, will hold upwards of 130,000 copies.

The building was ready January 5, the opening day of winter quarter. Floor space including health service center is 36,405 square feet. The total seating on the four floors and the basement level is 700.



The first floor reference room is often the scent of intense study during finals week.



The book inspection point near the main door of the library.

The floors of the new library are planned so as to divide the reading material into the different courses of study at the school. In the basement, the audio visual department is housed under the direction of Mr. Kenneth Butler. Special booths are provided for language students until the new language building is constructed. The main floor contains the reference library, card catalog, and the circulation desk. The first level contains the education division material; the second houses the science and social science materials; and the third floor contains materials pertinent to the humanities division.



New additions to the library are displayed at a case near the entrance.

SCHOOL SERVICE



INFORMATION OFFICE

HOWARD CLISHAM
Information Director

EMI SIMON
Assistant Director

HAL CHILDS
Sports Publicity

HERB PERKINS
Photographer

SPECIAL SERVICE

LES EGLESTON
Maintenance

GERALD HARPOLE
Physician

DAN BEECHER
Cafeteria

MARGUERITE ADAMS
School Nurse



COLLEGE CENTER

ARTHUR CASEBEER
Director

AILEEN McNETT
Assistant Director



ORLIN FITZGERALD
Accountant

CAROL FREDERICK
Secretary



Eleanor Rigdon (right) and staff produce printing work for PSC.

DUPLICATING

PLACEMENT SERVICE



John F. Jenkins and his secretaries arrange employment for students.

STATE BOARD



HENRY F. CABELL
Portland (President)



JOHN R. RICHARDS
Chancellor



J. W. FORRESTER JR.
Pendleton



A. S. CRANT
Baker



ALLAN HART
Portland



C. R. HOLLOWAY JR.
Portland

The State Board of Higher Education has recently established many new degrees in various fields of subject matter. The Board was one of the first groups to officially tour our new library. The State Board and Chancellor Richards have greatly contributed to one of Oregon's fastest growing institutions of higher learning.



DOUGLAS McKEEN
Beaverton



MRS. CHERYL MacNAUGHTON
Portland



DR. RALPH PURVINE
Salem



WILLIAM WALSH
Coos Bay

PUBLICATIONS



VIKING STAFF



BILL WARD
Editor



JACK ROONEY
Business Manager

This past year saw several changes in the Viking. The book was enlarged, there was a large increase in book sales, and advertising soared to an all time high. An alliance with Dunham Printers brought the yearbook back to Portland for the first time in several years. Kennell-Ellis again took individual pictures. With a full time business manager and the addition of an advertising manager, the book proved to be a financial success.

For the first time, the staff had the services of an art editor, Jay Shisler. In all, this year has been most successful.



COLLEEN CORCORAN
Assistant Editor



SANDY GIVEN
Assistant Editor



CARL LIZBERG
Advertising Manager



The Viking staff during one of its weekly faculty discussion meetings. L-r: Bill Ward, Ron Reinkemeyer, Dan Dunnam, Jack Rooney, Susan Gill, Gloria McPherson, Dr. Stanley Johnson (advisor), Jay Shisler, Jerry Bartlett, and Nancy Horn.



JAY SHISLER
Art Editor



STEVE GOLDEN
Sports Editor



STEVE HEDGES
Personnel Manager



Assistant editor, Sandy Given, and
cotnap.

VANGUARD STAFF



DOUG PORTER
Fall Editor



JOHN HEDGES
Business Manager

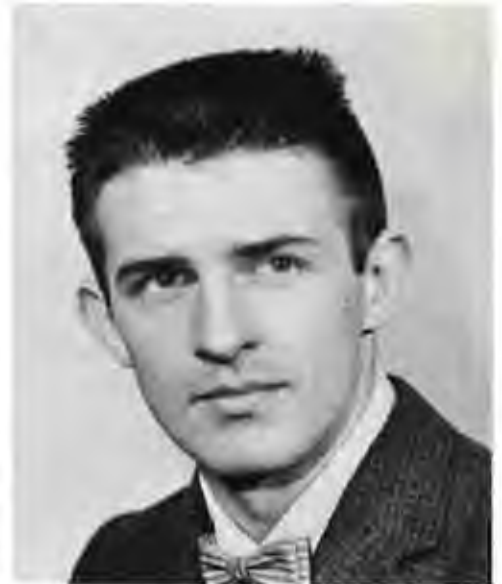

JIM GILL
Spring Editor

With a switching of editors at mid-year, Jim Gill moving up from business manager, the Vanguard took on a more subtle policy. The Porter era was filled with much emotion. An attempt by the paper to print a city edition during the news strike was quashed. Direct attacks from student body president, Bob Ziemer, and from Doug Porter were leveled upon the actions of each other. Porter was later indicted for libel which was claimed to be aimed at the R.A. His case was dismissed. Spring term witnessed a trend toward less editorializing and more reporting.



LINDA CLARK
Managing Editor



VAL SCHULTZ
Editorial Chief



DAVE WHITEHEAD
Sports Editor



DAVE KENT
Political Editor



Linda Potter, Vanguard news reporter, Jay Shisler, Viking artist, Sandy Given, assistant Viking editor, other Vanguard personnel are caught during a period of deep reflection.

Faced with the problem of being undermanned fall term, the Vanguard call was answered by more than 80 persons with some journalistic desire. Although many were inexperienced, they carried a desire for good work. By the end of the term, some were filling top positions on the staff. It is hoped that an equally large and eager crew turns out next year for the publications staffs.



LARRY CHESLER
News Staff



DEE GLASS
Photo Editor

STUDENT REVIEW



JOHN TERRY
Editor

The Portland State Student Review of Writing is the literary publication of ASPSC. Each year it publishes the outstanding short stories, poetry, and essays submitted by students. In addition it also publishes an art section with representative works by students. This year the magazine included, for the first time, photographic art works by PSC students.

The Review was begun in the spring of 1956 in order to give students an opportunity to publish works in the creative writing field. Now, through the courtesy of the PSC Cooperative, the magazine awards cash prizes for works judged best by a faculty committee. The Review is proud of having been one of the first college literary magazines in the Northwest, and serving as a format for many newer publications. The magazine has received considerable critical acclaim from the press and faculties in the area. Response to the 1960 Review was so great that plans are to increase the number of editions in future years.

During the week of the city-wide newspaper strike, the Vanguard and Viking staffs combined forces in an effort to publish a city edition to supplement the lack of news in the area. The venture progressed to a point where the major difficulties were overcome and the edition was set to roll. However, shortly before the edition was printed, the administration decided to take action and quash the movement.



MINOR PUBLICATIONS

The student directory is published each year to give the students a comprehensive listing of students at Portland State College. Addresses, phone numbers, majors, and eligibility status are listed. The directory is distributed at the first of the year by organizations and later by the Student Bookstore.



JIM DeCHAINE
Editor



JEAN JERMAN
Editor

The Vi-ways is an informative pamphlet directed toward familiarizing the new students with PSC. The booklet explores the academic and social life offered at the school. It is distributed at the first of the year, during the week of Freshman Orientation. Positions on this publication and any other mentioned in this section may be applied for through the student body office.



VANGUARD VIKING

PUBLICATION ACTIVITIES



In an attempt to publicize the Renault, Courtesy Imports arranged with the Viking Staff to have a car-packing. The results are shown above. Jack Rooney, business manager, is shown at the wheel.



Jim Gill, spring editor, and Dee Glass, photo editor, plan page layouts for a forthcoming issue of the Vanguard. Jim is former business manager.

Mr. Muller, a new addition to the art faculty, spent an afternoon with the Viking Staff discussing the values of a good page layout.



ACTIVITIES



Roberta Stern and Donna Crane, two staff members, display different countenances in the Vanguard office.

Dave Whitehead, sports editor of the Vanguard, and Bill Riggs, sports writer, prepare copy for a paper of 3000 circulation.



Vanguard editor, Doug Porter, was arraigned before the Student Court on a charge of libel. Court proceedings followed. Porter was found guilty but was dismissed due to a wrong charge being processed by the court.

CAMPUS ACTIVITIES







DANCES

Theta Nu's annual Christmas Formal was held this year at the Sheraton Hotel next to the Lloyd Center. The dance was attended by Mayor Terry Shrunck and by President Branford Millar.



The dance is a popular affair at the completion of the Winter Term finals. President Chuck Cassidy and the rest of the Thetas worked hard to make this a colorful affair.

Now well known to Portland residents, the Sheraton Tower is a sign of progress the city is making. The nearby Lloyd Center is soon to be completed and a new Hilton is to be constructed on the West Side.



SADIE HAWKINS DANCE



Daris Moore slides into Al Capp territory, Dogpatch, commonly known as the Portland State College Center.

Chi Gamma, this fall, presented successfully a take-off on Al Capp's Sadie Hawkins dance, another of PSC's annual events.



Gigi DeChaine and Janie McNeff show their stuff at this annual "formal" affair.



Dee Wooley and his five-piece ensemble provided entertainment for the dance.

The affair, highly decorated, proved to be a tremendous drawing card, as it has in the past. Hats off to Chi Gamma members for an excellent promotion.



Patsy Mason roped a likely partner during the annual Sadie Hawkins affair. But due to the lack of a Marryin' Sam, he escaped.



Larry Smith cuts a caper to the enjoyment of local hillbillies.

PAJAMA DANCE



Shown above is a comprehensive view of the popularity of this annual event held in the Crystal ballroom.

CHRISTMAS FORMAL



The annual Pajama Dance, sponsored by the Alpha Phi Sorority, was one of the best attended functions this year. Entertainment during the intermission was presented by the Jesters, and a contest was held, selecting the best costumed pair.



Above: Dick Feeney, PSC political and journalistic wheel, shows a sigh of sadness at the prospect of being photographed. Below: The Jesters, composed of students from Portland State, performed before a packed house at the Crystal Ballroom.

MARDI GRAS



A costume affair, wide variations in styles prevailed as the Parisian couple in the fore demonstrates.

The annual Teke Mardi Gras, held this year at the Norse hall, proved to be a well attended and highly decorated affair.



The group shot above gives a panoramic view of the regalia at the affair. During the intermission, the talents of the Jesters prevailed.



The Jesters, by now a well known group, performed at this shindig but could not seem to get together as to costume.



Howard Kuebker, sometimes referred to as Buster Brown, has seemingly forsaken Tige for this Dutch mistress.

Ugh! Don Burkett and squaw go to make music in the Happy Hunting Grounds.



NIGHT LIGHTS



Russ Broms and his five piece band participated in the winter term college center dance February 25. The dance was well attended and followed the fall term Ice Lights dance.



In keeping with the times, the Broms group turned Parisien and played several fast moving numbers.

ICE LIGHTS



Alleen McNett and husband chaperoned for the Ice Lights dance.



Ed Westerdahl and homecoming queen take a pause from the rigors of dancing. Ed is on the College Center Board which sponsored the dance.

Tom Corlett and ensemble played for the Ice Lights dance December 5 in the college center cafeteria. This was the first of the school sponsored dances to be held in the college center. Jim Giacheria and Carolyn Price are shown at the left.



ORGANIZATIONAL RUSH



A week of coffee hours and fireside discussions with fraternity members highlighted the rush week program sponsored by the Inter-Fraternity Council.



Alpha Kappa Delta participated in the week-long rush program sponsored by A. W. S.



Large discussion groups concerning sorority life and obligations were held during rush week.



The members of Kappa Epsilon Phi and prospective members meet to discuss the merits of this organization.

During the week of October 5 through 9, the men of Portland State had the opportunity to register for the fraternity rush and at the same time were able to meet members of the various organizations. The meetings were well attended.

The Associated Women Students sponsored a sorority rush week October 12 through 16. Besides the College Center discussion groups, popcorn meetings were held by the different organizations in members' homes.



Alpha Phi greets individuals interested in attending an open meeting.

FROSH WELCOME WEEK



The home of Julius Meyer, now Camp Menucha, was the scene of the annual Campus Christian-sponsored new student camp. Dee Glass was Chairman for the event.



Under the able guidance of Tom Moultrie and Lynn Swanson, orientation was a tremendous success. Shown above is the lodge and front yard.



Dr. David Newhall, keynote speaker for the new student camp, and Bill Ward, Viking editor, pause to watch some athletic action which was a good part of the activity.



Decorations for the frosh dance carried an Oriental theme and included the mural painted by Judy Bayley.



The pause that refreshes is taken by Jimmie Giacherio and date.



Attending the dance with RA member Gil Drynan was Claudia Westhusing, who entertained by singing several selections with Joe Dordis' band.



The committee which was responsible for the tremendous success the dance enjoyed was none other than the sophomore class officers led by president Gerald DeChaine.

FALL TERM



FASHION SHOW



Gil Drynan and Nancy Blessing make a perfectly attired couple preparing for nuptial ceremonies.



Pictured in attire in style at weddings are Gary Morris, Gordon Geers, Gil Drynan, and Jim Lloyd.

This year the extremely active College Center sponsored, among other events, a fashion show designed to keep the students up to date on dress for the right occasion. The modeling was done by PSC students.



Dressed in varying cottons and woolens are these six: Catherine Wales, Caroline Curtis, Dara May, Gloria Willinger, Nancy Blessing, and Jean Jerman.

SENATOR KENNEDY



Top: Senator John F. Kennedy meets with students for an informal discussion.

Bottom: Senator Kennedy is surrounded by students and a photographer.



HUBERT HUMPHREY



Top: Senator Hubert Humphrey enjoys a cup of coffee during his visit to Portland State.



Bottom: Senator Humphrey speaks at Portland State during his campaign tour.



Donna Ingram and Connie Lenzen present Dean Bursch, Mrs. Millar, and Miss Cosgrove with the traditional apple.

APPLE POLISHING PARTY



Faculty members Marka Haggard and John F. Jenkins serve as hosts for the occasion.



Sharron Easley helps pin a name tag on Mr. Haggard.



A group of students enjoy refreshments and conversation.

PRESIDENTIAL INAUGURATION



Dignitaries abound at Dr. Millar's Inauguration



Dr. Millar, Mrs. and Senator Newberger



Dr. Cohen discusses problems of today's education with members of the faculty.



Dr. Millar and Governor Hatfield join in meeting delegates from the attending colleges and universities.

Sunday, October 18, was the occasion of the inauguration of a new president. Branford P. Millar, coming to PSC from Michigan State University, became the second president in PSC's short history. The keynote speaker for the event was Dr. French, president of Washington State.



Dr. C. Clement French, president of Washington State, addresses the assembly as keynote speaker during the installation of Dr. Millar.

HOMECOMING 1960



Chuck Cassidy joins in the fun at the annual Homecoming Parade.



Shown here is the Delta Tau Rho float which followed the theme of the Parade, Pirates' Peril.



Alpha Phi and Lambda Phi Epsilon collaborated to produce this float depicting a Viking Ship.



Queen Cannie Dahl and her escort from Delta Tau Rho, Ray Nelson, dance in the College Center following the Homecoming parade and bonfire.



QUEEN CONNIE DAHL



Homecoming festivities were climaxed by the annual formal at the Masonic Temple under the theme of Bangles, Baubles, and Beads.



Queen Connie poses with members of her court, Virginia Lawton, Nina McAlpine, Janie McNeff and Carol Winchell.



Len Lukens is shown as he leads the Homecoming Parade through the streets of downtown Portland.

FINE ARTS



Pete Seeger, a well-known folk and ballad singer, was the main attraction of the 1960 Fine Arts Festival.



Dr. Edwin Mosely, who lectured here during the festival, is shown with Dr. David Newhall.

Among the arts displays of the festival were a series of photographs in the Finnish room by Gordon Hathaway, a local artist.





One of the features of the Fine Arts festival was the Inter-Fraternity Council sing. Members of Delta Tau Rho, winners of the event, are shown here.



Dr. Morris Webb is shown at the left of the photo upon completion of his lecture concerning "The Literature of Russia in the 19th Century."

WINTER TERM





WORLDS CHESS AND BILLIARD



Mr. Reshevsky concentrates on one of the more than thirty chess aspirants who competed against him.



Facing a multitude of local experts and even more kibitzers, the world champion escaped unscathed.

CHAMPIONS VISIT PSC



Willie Mosconi, playing continuous game billiards soundly defeated Mike Upton and Tom Lee, two of Portland State's top players.

During the past year, the College Center brought to this school two former world champions who are now on tour. Sam Reshevsky, nine time world champ in chess and Willie Mosconi, eighteen time world champ in pocket billiards visited the school and enlightened the many who watched them.

Samuel Reshevsky, who was world champion in the years 1936 through 1944 and again in 1946, now resides in New York and tours the country giving demonstrations before schools and chess clubs. This man who was master for a decade faced thirty local players simultaneously and defeated them all.

Willie Mosconi, the finest man in his field, is touring with the Brunswick Company who specialize in bowling equipment. Willie gave three exhibitions and explained several methods to improve a person's game. He then proceeded to perform some trick shots. He topped off his performance by soundly whipping a PSC player.

PARIS APACHE



Liberty, equality, fraternity.



Look ma, no cavities.



The local rowdies.



Who can do the Can-Can?



One, two, three, kick.

The thirteenth annual Paris Apache was again a tremendous success this year. The Paris Apache, sponsored by Delta Tau Rho Fraternity, is the year's favorite costume dance. Much fun was had by all, enjoyment being found in crawling through the entrance tunnel and going down the traditional slide onto the dance floor. Many fortunate lads are thrown in the "Bastille" and are freed only by being kissed through the bars by their lucky dates. Sometimes an unfortunate soul spends all night behind the bars. A French sewer type atmosphere is followed by hanging fish nets, and having sewer rats and wine bottles placed at convenient places.



Good to the last drop.

ORGANIZATIONAL ACTIVITIES



Ami Kai held its annual pledge Slave Sale in the School College Center this year.



The eight legged creatures on the table were constructed by the two legged creatures known as Alpha Phi pledges.



Organizations were active again this year, providing a major portion of the social activities for PSC students. All school dances included the Sadie Hawkins (Chi Gamma), Pajama Dance (Alpha Phi), Christmas Formal (Theta Nu), Paris Apache (Delta Tau Rho), Spring Formal (Ami Kai), Mardi Gras (Tau Kappa Epsilon), and the Hula Oni Oni (Kappa Phi). The Inter-Collegiate Knights sponsored a smoker with the proceeds going to an athletic scholarship fund.

Many organizations aided in service projects. In all, it must be said that the organizations contributed greatly to PSC activities this past year.



Sigma Delta Omega walked away with the IFC football championship this fall. Shown receiving the victory bell are Sigs—Harry Price, Bob Smith, John Wheling, Jerry Richmond, and Jim Giacherio.



In conjunction with the Delta Tau Rho Paris Apache, the girls of Ami Kai held a garter sale.



KAY RUSSELL

WINTER CARNIVAL



Portland State, February 27 and 28, held its fourth annual Winter Carnival at Timberline. Fifteen schools participated, and over 6000 students packed the mountain. The carnival, becoming more complete every year, had a wide array of appeal with spectators and participants alike.

The princesses shown above are: first row, left to right: Chris Franz, Willamette; Kay Feldman, O.C.E.; Jeanne Thompson, Linfield; Sheila Delany, Seattle; Jackie Holbert, Pacific; Gail Carr, P.L.C.; Barbara Katzen, C.P.S.; Thelma Lowenthal, P.S.C. Second row, left to right: Carol Robinson, Marylhurst; Sharlie Roberts, Portland; Sondra Hayes, O.S.C.; Kay Russell, Oregon; Margaret Huntington, Lewis and Clark; Susan Chrisman, Eastern Oregon; and Jan White, Washington.

The Winter Carnival was directed by Warren Paaso. His assistant, Chuck Love, did an excellent job in substituting for Warren when he became ill. The Carnival officially opened on Friday with the men's cross country, progressed through the downhill races, Queen's selection, non-classified events, and was brought to a close at 6:00 Sunday night with the awards banquet.

Kay Russell from the University of Oregon was selected as Queen of this year's carnival and was a charming mistress of ceremonies during presentation of the awards. Oregon State College completely dominated the team and individual championships. The University of Washington received the participation trophy.





Action took place on the double chair for the men's downhill and women's downhill races which were held Saturday morning. The non-classified races were held the following day over much the same course. Kimberley from O.S.C. took honors in both the downhill and cross-country as O.S.C. won the team championships. A good turnout was noticed for all events.

Below and to the left competition is carried on in the non-ski events which were held for those who are new comers to winter sports.



The rope tow was won by Pacific University competing against P.S.C. The affair was close until the front line of P.S.C. lost footing. A P.S.C. student competes in the snowshoe race held in front of the lodge. The first two places were taken by students from Pacific Lutheran.



Barney Keep, Dick Newton, and John Gordon participated in a flying saucer race with Winter Carnival dignitaries. Ol' Barn had good times on both runs, but the other DJ's couldn't near the finish line. Sharon Easley, W.C. Secretary, had the best time of the day.



Doug Taylor, third place winner in the non-classified race, accepts his trophy from Queen Kay.



Timberline Lodge, home of all previous Winter Carnivals, is one of the nation's finest winter resort areas.



Perfect form got this competitor good distance on this jump.



1. Part of this year's court and Susan Dean, last year's Queen from the University of Washington, pause to watch entertainment during the eveningtime at the lodge.

Among the entertainment for the Winter Carnival were the KEX disk jockeys, the Squires from O.S.C., the Jesters from P.S.C., and Monte Ballou. Door prizes were given by Portland merchants. Al Den Beste acted as master of ceremonies throughout the shows held both nights. Dances were held Friday and Saturday nights. For those who did not compete in the races, there was plenty of activity.



2. Warren Paaso, Winter Carnival director, and Ben Miller, race director, oversee the situation. In spite of the size of this year's Carny, everything moved like clockwork.



3. The University of Oregon showed well with this snow sculpture entitled "A Whale of a Time."



4. Barney Keep, John Gordon, and Dick Newton provided entertainment inside as well as outside.

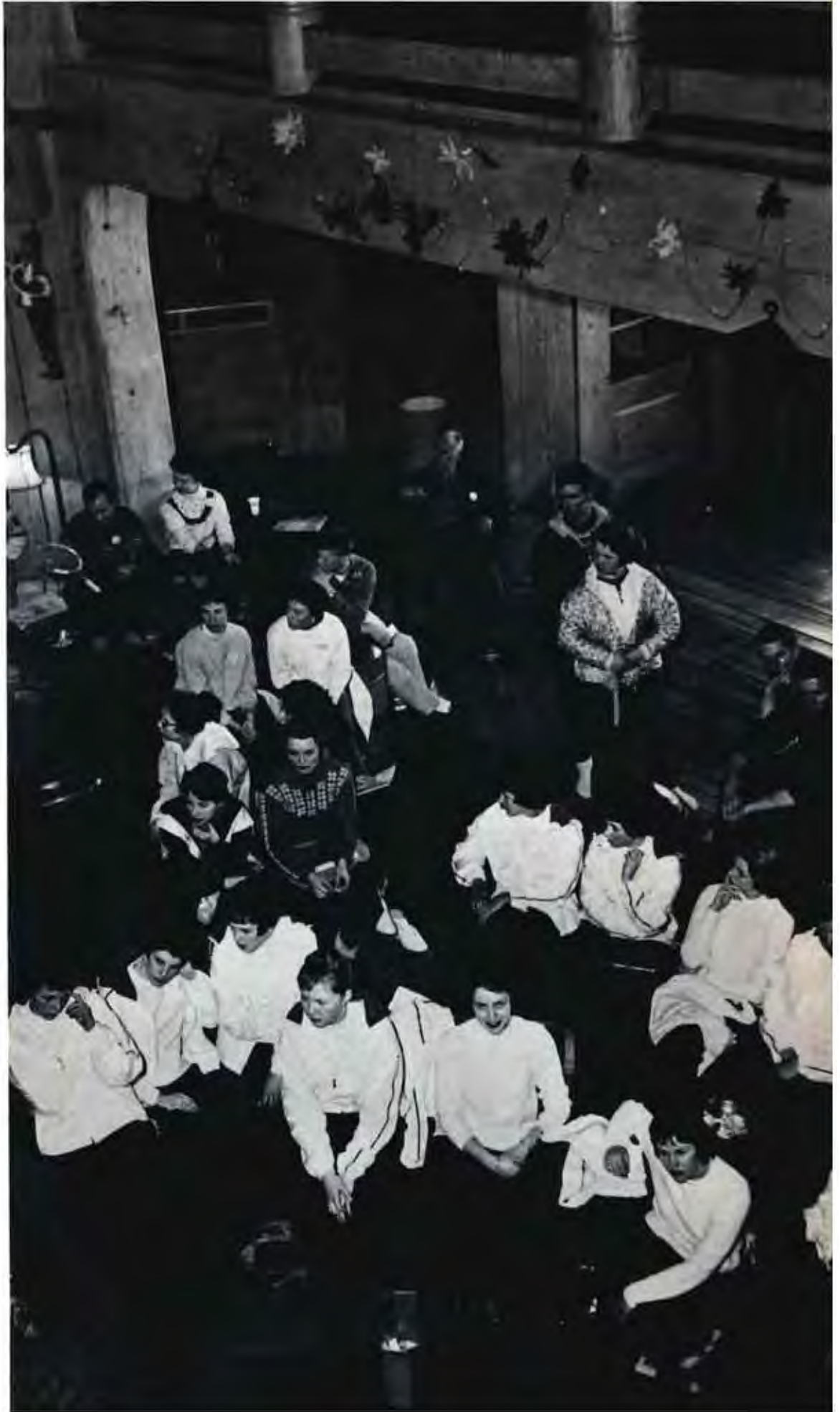

FORENSICS



Forensics squad. First row, left to right: Thelma Lawenthal, Carol Biggers, Delores Jones, Jim Witzel, Pat Kelly. Second Row, left to right: Joan Hunsaker, Judi Fisher, Dick Wood, Buss Nelson, Dave Curry, Dick Plummer. Third row, left to right: John Lake, Edie Main, John Morrison, Paul Popham, Paul Carpenter. Against wall: Jim Young, Larry Patton.



Forensics staff: Clay Shepard, director of radio; Ben Padrow, director of forensics; Warren Gasink, director of debate.

Portland State has distinguished itself often in the past year in the field of debate. Under the able guidance of Ben Padrow and his assistants, Clay Separd and Warren Gasink, Portland State captured first place in the Town Meeting held at Portland State. This is the first victory in the twelve years of its existence since it was created by Dr. Frank Roberts at this school.

In the Pacific Lutheran debate first places were won by Edie Main and Dave Curry in extemporaneous, and by Ed Westerdahl in discussion. Ed also reached the finals in extemporaneous and impromptu. Pat Kelly placed in the finals in interpretive, and Tom Mack took third in extemporaneous.

PACIFIC LUTHERAN DEBATE



Portland State winners in the Town Meeting were Thelma Lowenthal, Ed Westerdahl, Edie Main, and John Lake.

TOWN MEETING



Winners at the Pacific Lutheran College tournament were Bill Rasmussen, Pat Kelly, Edie Main, Dave Curry, Ed Westerdahl, and Tob Mack who was not present.



Dr. Roberts and Portland State forensics coach, Ben Padrow, admire the sweepstakes trophy won by PSC.

TOWN MEETING

Portland State captured the sweepstakes trophy in the twelfth annual Town Meeting Speech Tournament created by PSC speech department head, Dr. Frank Roberts.

Colleges competing were the University of Oregon, Idaho, Stanford, Portland, Pacific, Willamette, and Washington State.

The topic of the tournament concerned "Significant needed changes in foreign economic aid."

Assisting Padrow and Dr. Roberts were Phillip Biddle and Dave Curry. Miss Bea O'Donnell acted as hostess.

UNIVERSITY OF OREGON TOURNAMENT



Winners at the University of Oregon Tournament were: Dave Curry, second in extemporaneous; Ed Westerdahl, also second; Delores Jones, who competed in debate; John Lake, first in extemporaneous; and Jerry Jamison (not shown), first in impromptu.



Dr. Roberts presents Thelma Lowenthal with the Moderator's Cup for taking first in the Town Meeting.

Eddie Main receives her first place trophy during the Town Meeting tourney held at Portland State.



Mr. Clay Shepard, radio director, and speech students Paul Carpenter, Carol Biggers, and Jim Witzel prepare for a radio debate on K. P. O. J.



SPRING TERM





COLLEGE CENTER BOARD



Men's bowling team, kneeling left to right: Allen Ramsthal, Gary Wright, Jay Hill; Standing left to right: Brian Kern, Roger Lehl, Jim Sells, Dave Stiglich.

This year the College Center undertook a project to sponsor the Northwest's only College Center bowling team. Individual results for the year include a 182 pins per game average by Al Ramsthal who also had the highest series out of competition. Gary Wright held the high single game with a 234 score and also had the highest sanctioned series, a 608.



GARY WRIGHT



ALLEN RAMSTHAL



DAVID STIGLICH



JIM SELLS

BOWLING SQUAD

WOMEN'S TEAM



The ladies' bowling team was composed of this quintet: Kiyomi Kayama, Neva Lee, Nancy Wilson, Patricia Wilson, June Mohensee.

The women's team was led by Neva Lee who had the high season average of 145, the high sanctioned game, 188, and the high non-sanctioned game, 190. Kay Kayama had a pair of 470 series to pace both sanctioned and non-league action.



ROGER LEHL



NEVA LEE



Alice Lehman, the team coach, and Ray Damerell, College Center games committee chairman.

RICHARD NEUBERGER



This year Senator Neuberger offered scholarships to two Portland State students interested in political science. At the left, he speaks in the auditorium during the presentation of the awards. At the right, his wife Maureen presents congratulations to the recipients, Duane King and Bob Levinson. The Senator has always been an active friend of Portland State.

The purpose of the scholarship presentation was to stimulate the interests of the students today in the important field of political science. Previously, the Senator had appointed Dean DeChaine, former student body president, and Al DenBeste to positions on his staff.



After the scholarship assembly, Mr. Neuberger and wife ate lunch in the Portland State College Center with Dean Bursch and President Millar. "Dick", as he was known to many, was always willing to donate much time in developing the younger generation into future leaders.

Portland State will mourn along with the entire State of Oregon at the loss of one of its finest gentlemen. Richard Neuberger has long been a friend to this school. A man respected by all who met him, he had no trouble winning friends and perhaps did more than any other person to build the name of Oregon in the nation's eyes.

We give our deepest condolences to his wife Maureen and wish her success in any future endeavors she might undertake.

COLLEGE CENTER



The faculty children assembled in the college center Blue Rooms with their parents shortly before the start of the annual Christmas party.



With a look of wisdom, this young student surveys the surrounding decorations arranged by the College Center Board and Directorate members.

Daniel Casebeer appears here, as if he is ready to take on the camera man.



CHRISTMAS PARTY



Shirlene Natta, the student hostess, prepares a guest for one of the games arranged by the party committee.

Bill Lemman, Portland State business manager and son took part in the day's actions.



Mike Tichy, PSC baseball coach, and his son.

MOTHERS' CLUB



Mrs. Alma Quian and Mrs. Carlos Sposito enjoy refreshments and conversation with Mrs. F. Michaelson.

Portland State's Mothers' Club is now in its tenth year of service to the college. Originally known as the Vanport Mothers' Club, the group organized in April 1950 for the purpose of promoting the welfare of the college and of its students. Many fund raising projects have been carried out during the year in order to provide scholarships and to make contributions to the Student Loan Fund.

Last fall the Mothers' Club gave its third annual reception in honor of mothers of new students. In December the group sold candy canes to raise money for the Student Loan Fund. The Mothers' Club has also assisted on some occasions at various school functions.

Mrs. Rudolph Ernst served as the club's first vice president. Succeeding her was Mrs. C. A. White who served for three years. Mrs. S. Seveen, Mrs. O. R. Hanson, and Mrs. H. Williams. The retiring president Mrs. O. C. Mills has also served three years. She will turn the gavel over to Mrs. I. O. Rosing who will preside for the coming year.





Mrs. Helen Kasperek is shown here pouring for Mrs. Alma Quinn and Mrs. Carlos Sposito at the Mothers' Club reception for mothers of new students.



Dr. Millar and his wife attended a reception held for mothers recently joining the organization. Mrs. O. C. Mills, the president of the mother's club, serves as hostess for the president.

DRAMA DEPARTMENT



ASHER B. WILSON
Professor of Theatre Arts



During the 1959-60 season, the Portland State College players presented six major productions open to the public on the main stage of the College auditorium. In addition to these, nine student-directed one-act productions were presented on Stage 109. All major productions were staged and costumed by students working in the drama department under the supervision of departmental personnel. As an outside activity, members of Players also appeared in a reading of selections from "Midsummer Night's Dream" with the Portland Symphony Orchestra in Portland and Salem. Mr. Wilson, new to PSC this year, replaces Charles Gaupp.

DARKNESS AT NOON



You're not in any trouble? (Ben Padrow, Marie Jones)

College
Park Avenue

Tonight I am using psychological methods. I'll break this prisoner. (Fred Rands, Neil Parry)



An apple tree puts out its most beautiful bloom just before it dies. (Marie Jones, Ben Padrow)



AH WILDERNESS!



My star-eyed mavoreent! (Paul Shockley, Bev Baker, Joe Dahl, Bruce Boer, Bob Keith, Rosalie King, Diane Sanderskov, Patty Hayward)

"Ah, Wilderness," written by Eugene O'Neill, is an amiable picture of family life in a small New England town around the turn of the century, filled with charm and human nature. The musical version "Take Me Along" has recently been featured on Broadway. This was the fourth of six plays held in the PSC auditorium. Credits go to Mary Collins for costumes and to Don Stadius for settings.

What the hell's goin' on here? (Ann Richardson, Joe Dahl, John Rausch, Bob Owren)



You ever been out with any wild ones, Kid? (John Morrison, Joe Dahl)



Masse, Shockley.



But I didn't kiss her! She kissed me! (Sandra Neels, Joe Dahl.)

Family Portrait (left to right, bottom on up: Bob Keith, Bev Baker, Paul Shockley, Joe Dahl, Patty Hayward, Jim Lloyd, Rosalie King, Bruce Baer).



THREE MEDIEVAL PLAYS



We have been here, all we, three hundred days and fifty. (Mary Ferrante, Brian Bressler, Pauline Peatter, Fred Rands).



May he keep you from wael I shall pray him do so. (Sandra Neels).

NOAH

Methinks by my wit, the sun shines in the East; lo is that not it? (Nesbitt, Ferrante, Peatter, Keith, Rands, Bressler).





I pray you, father, make an ending.
(Dennis Kreuger, Gerald Leith).

Lord, I thank Thee for Thy might; Thy bidding shall be done aright. (Sandra Neels, Mary Ferrante, Cathy Nesbitt, Brian Bressler, Pauline Peotter, Bob Keith, Fred Jennings, Fred Ronds).



(This is fell to my lot, Bill! I had such luck! (Diane Sonderskov, Gerald Leith).



COMEDY OF ERRORS



Kneel to the duke before he pass the abby! (Bob Keith, Bob Baker, Gerald Leith, Fred Waller, Joe Dahl, Fred Jennings, Bev Baker, Clark Wilson).



Your man and you are marvellous merry, sir. Will you go with me? We'll mend our dinner here. (Bev Baker, Dennis Krueger, Brian Bressler).

Shakespeare's play, "The Comedy of Errors," employed a set based on Roman perspective to fit in with the general mood of the production. More than 2500 man hours went into the production of this masterpiece. 44 people were involved in the actual construction of sets and the production itself.



Thou whoreson, senseless villain! (Ben Padrow, Val Schultz).



Alas, I send you money to redeem you, by Dromio here, who came in haste for it. (Fred Jennings, Trudy Busch, Bob Keith, John Rausch, Val Schultz, Paul Shockley, Ben Podrow, Sandra Neels, Diane Sanderskov).



And may it be that you have forgot a husband's office? (Woman and man).

ANNIVERSARY DAY



A large turnout was witnessed at this important affair. Cake, coffee, and cokes were served.



Dr. Millar delivered a convocation speech concerning "The Future of Portland State."





Friday, February 12, Portland State celebrated its fifth anniversary as a four year, degree-granting college. The program provided entertainment, and to begin the ceremonies, Dr. Branford Millar presented a convocation speech to the student body with the theme "The Future of Portland State."

The P.S.C. choir, under the direction of Marjorie Albertson, followed Dr. Millar.

Later, in the college center, a cake cutting took place. The entertainment was led by Tom Corlett and his fifteen piece band. A local night club songstress was present; the "Jesters" did several renditions, and a special feature of the day's ceremonies was the arrival of Dr. Francis Cramer, P.S.C.'s first president.

A dignitaries banquet was held and was attended by school celebrities, past and present.

FRESHMAN ELECTIONS



Larry Chesler, boy bongo whiz, registers to vote in the elections. The elections were rescheduled because of illegal electioneering.



Posters were to be found everywhere



The elections were staged by the sophomore class officers.

AMBASSADOR GREWE

Mr. Grewe during discussion in the auditorium.
During his brief stay, Ambassador Grewe relaxes with Dr.
John Swarthout.



Ambassador Wilhelm Grewe of the Federal German Republic to the United States spoke to a capacity audience in the Portland State College auditorium, February 29.

The main concern of his discussion centered around the coming summit meeting this year. He seemed to feel that the position of Germany in the meeting held a great importance for the balance of power.



Ambassador Grewe, during his stay, relaxes with Dean Swarthout.

MUSIC DEPARTMENT



The Choir, directed by Marjorie Albertson, presents several public concerts each year.



John H. Stehn, director of P.S.C. Orchestra and Band.

Membership in the Portland State Musical organizations — the Choir, Band, Symphonette, Brass Quintet, Woodwind Quintet, String Quartet, and Madrigal Singers — is open to students in any division of the College. Many of the performing musicians are not music majors.

Marjorie Albertson, Director of the Choir and Madrigal Singers, is a graduate of Idaho University and came to Portland State from Lincoln High, where she had developed an exceptionally fine choir.

Robert Crowley, a graduate of Reed, has done graduate work at University of California with the American composer, Roger Sessions. Crowley has been very active as a composer, one of his most recent works having been the incidental music and Overture for the PSC production of "Comedy of Errors".

S. John Trudeau, who teaches Brass Instruments and Theory, came to Portland from Boston as first trombone of the Portland Symphony. He is a graduate of the New England Conservatory of Music.

Dr. Frances Berry Turrell, who teaches the Music Literature courses and is faculty adviser to Mu Phi Epsilon, is a graduate of Reed with her doctorate from University of Southern California. John H. Stehn, director of the band and orchestra, is a graduate of the University of Iowa and Grinnell College, with graduate study at Columbia, Eastman, and Julliard.



The PSC madrigal singers, under the direction of Marjorie Albertson.



John Trudeau and Marjorie Albertson rehearse the choir in music by Gabrieli for choir and brass ensemble.



Portland State clarinetists, Bob Lavinger and Dora May, practice for the band.

The trumpet section is composed of the following six: Krech, Dillon, Durland, Jierson, Gatley, Stehn.



The French horn section.



The percussion section of the Portland State band: Ford, Johnson, Brannon, Presuall.

The flute section.







S P O R T S



Hugh Smithwick in his first year of coaching at PSC with assistant coach Gene McNally. These two faced a major rebuilding year, and most people agree that they did as well as possible.

OCC STANDINGS

	W	L	PF	PA
OTI	4	0	79	32
SOC	3	1	63	35
EOC	2	2	49	58
PSC	1	3	24	39
OCE	0	4	26	77

1959 RECORD

PSC.....	0	Lewis & Clark.....	13
PSC.....	0	Linfield	34
PSC.....	7	Oregon Tech	20
PSC.....	7	Southern Oregon	12
PSC.....	10	Oregon College	0
PSC.....	0	Eastern Oregon	7
PSC.....	0	Pacific	40
PSC.....	0	Whitworth	66
PSC.....	13	Westminster	14

ALL LEAGUE CHOICES

OFFENSE

Mickey Gray, center
 Frank McCormack, fullback

DEFENSE

Bob Wheeler, tackle

BOB GRANT, End

MICKEY GRAY, Center

LARRY KRAMER, Guard



C. MICHELSON, Tackle

BILL ROBERTS, Tackle

PHIL VAUGHN, End



PSC center, Mickey Gray, and the Lewis and Clark Line.



J. AYERS, Tackle



R. ERVIN, Tackle



J. EYESTONE, Halfback



D. FOWLER, Guard



OTI halfback meets heady opposition from PSC'er. OTI won the OCC championships by going through league play undefeated.



PSC rally all set to take off after tally.



K. HUMPHREY, Fullback



J. HILTON, End



R. GILLEY, Fullback



H. HARMS, Center



Gene Hedricks, fleet PSC back, makes short work of two Linfield gents.



N. LEWIS, Guard



H. MATIAS, Halfback



F. McCormack, Fullback



D. ROBERTS, Guard

S. ROBERTS, End



W. SAYLES, Quarterback



M. WIEBE, Tackle



Ken Humphrey, hard-charging fullback, is slowed down by the opposition during the OTI game.



Gary Hamblett hauls in a pass just before being pounced on by hungry Pirates in the Homecoming game at Roosevelt field.



J. WAUD, halfback



B. WILLIAMS, tackle



L. WELLS, center



OVI halfback skips through PSC secondary for a sizeable gain, PSC dropped this close, hard-fought encounter.



OCE and PSC lines get set to charge as the quarterback barks the signals. PSC played one of its better games of the season and blanked the Wolves 10 to 0.



BASKETBALL



First row: Don Bridges, Lee Yost, John Frederick, Sharky Nelson (coach), Hugh Weber, Dennis Heath, Don Powell. Second row: Johnny Winters (j. v. coach), Ray Torgerson, Jack Bertell, Mike Hay, Vern Albright, Bill Turner, Roger Unis, Hal Childs (publicity).



SHARKY NELSON
Coach

A very young Portland State team, composed of players who will all return next year, displayed much maturity in capturing the OCC championship with a 10 and 6 record. For the season, the Vikings were even at 14 wins and an equal number of losses. Playing such fine teams as Portland U., Linfield and Willamette, the forces progressed considerably as the season wore on. They came very close to upsetting the regional winners Willamette before bowing 58 to 51. They came back the following night to prove their superiority in the OCC by downing Southern Oregon, the co-champs, 39 to 37. With the complete squad returning, PSC should be hard to stop next year.

Cooch Sharky Nelson and his crew contemplate the tall front line of the Portland Pilots.



1959-60 P.S.C. SCORES

PSC	37	PORTLAND	68
PSC	51	LEWIS & CLARK	61
PSC	29	WILLAMETTE	64
PSC	58	PACIFIC	33
PSC	42	PACIFIC LUTHERAN	54
PSC	51	LEWIS & CLARK	47
PSC	55	CENTRAL WASHINGTON	42
PSC	70	LINFIELD	74
PSC	56	CENTRAL WASHINGTON	60
PSC	41	OREGON TECH	36
PSC	39	OREGON TECH	34
PSC	41	SOUTHERN OREGON	67
PSC	37	SOUTHERN OREGON	31
PSC	69	OREGON COLLEGE	73
PSC	57	EASTERN OREGON	40
PSC	87	EASTERN OREGON	58
PSC	54	OREGON TECH	65
PSC	46	OREGON TECH	47
PSC	75	OREGON COLLEGE	54
PSC	55	SEATTLE PACIFIC	84
PSC	58	OREGON COLLEGE	54
PSC	50	SOUTHERN OREGON	74
PSC	35	SOUTHERN OREGON	35
PSC	92	OREGON COLLEGE	39
PSC	46	EASTERN OREGON	41
PSC	66	EASTERN OREGON	52
PSC	51	WILLAMETTE	58
		(Playoffs)	
PSC	39	SOUTHERN OREGON	37
		(Playoffs)	

Torgerson and Dan Powell, all-conference guard, check out equipment as the season gets under way.



Ray Torgerson, P.S.C. forward, goes high over defending players to score.

Don Powell, flashy guard, scores against the Oregon College squad.

Mike Hay and Dan Bridges stretch for an attempted tip-in.





OCC STANDINGS

	WON	LOST
PORTLAND STATE	10	6
SOUTHERN OREGON	10	6
OREGON TECH	9	7
EASTERN OREGON	6	10
OREGON COLLEGE	5	11

A very young Portland State team, composed of players who will all return next year, displayed much maturity in capturing the OCC championship with a 10 and 6 record. For the season, the Vikings were even at 14 wins and an equal number of losses. Playing such fine teams as Portland U., Linfield and Willamette, the forces progressed considerably as the season wore on. They came very close to upsetting the regional winners, Willamette before bowing 58 to 51. They came back the following night to prove their superiority in the OCC by downing Southern Oregon, the co-champs, 39 to 37. With the complete squad returning, PSC should be hard to stop next year.



Don Bridges, the Viking's leading scorer and rebounder, was a second team O.C.C. choice this year.



Denny Heath, playing his first year of competitive ball, provided a spark to the Viking offense.





Ray Torgerson, PSC forward, attempts a score against the EOC defense.

Hugh Weber, younger brother of Stan, who played ball last year, broke into the varsity as a freshman.



Sharky and his fabulous pair of guards pause to overlook the strategy of the opposition.

The young Viking basketball squad had a very respectable season. They posted 14 wins against an equal number of losses. Their conference record of 10 wins and 6 losses enabled them to grab a share of the Oregon Collegiate Conference championship, an excellent show for a senior-less squad with a starting lineup including a freshman and two sophomores.

Don Powell was named to the all-league team, Don Bridges led team scoring and rebounding and other starters were all given honorable mention on the all-league squad. The team made an excellent showing against the NAIA regional champs, Willamette, losing by seven points.



Don Powell drives in for a lay-in.



Jim Altenhofen, standout for the Portland Pilots, moves in to check Ray Torgerson. The Pilots won.



Mike Hoy fights for a rebound with an EOC forward.

WRESTLING SQUAD



HOWARD WESTCOTT
Coach

The Portland State wrestling squad, coached by Howard Westcott, enjoyed another fine season. Facing a rugged schedule, the grapplers posted a 10-win and 3-loss record for the season. Defeating such schools as Washington, Oregon, and Fort Lewis army base, and showing well against the Multnomah Athletic Club, Portland State produced two coast champions, Autrey Ehler and Gary Hoagland, while taking third place in the coast tournament. Wrestling, a minor sport at most schools has had such an outstanding record at this school that it may be classed as our leading sport.

A coast champion in a sport is someone to be admired; a man selected as the best wrestler on the coast is even more outstanding; but, when an individual is selected for both awards and, in addition, is chosen the best in the West, then he has reached the top.

Autrey Ehler is such an individual. He won the coast championship in his weight and was at the same time selected the best at the meet. The following week, wrestling at the NCAA regionals, he was selected the best also.

In the nationals, he reached the semi-finals before bowing by one point. There is a good chance that he may be competing in the Olympics this summer at Rome.



Gary Hoagland, Pacific Coast wrestling champ at 127 pounds, accompanied Ehler to the nationals before losing in the quarterfinals. Gary has been Coast champ three years in a row.

Here he is shown receiving his coast award from Coach Westcott.



Chuck Cassidy, 240 pound sophomore, proved to be one of the best heavyweights on the coast.



Ehler and Hoagland discuss new uniforms before leaving for Maryland and the nationals.



Rod Crocker attempts to dislodge an OSC man.

Ancel Nance of PSC, former all-city football player from Jefferson high of Portland, wrestles in Junior Varsity competition against OSC.



Fritz Fivian, defending national AAU champ, who this year was upset in the finals of the tourney, gets set to pin Portland State's Gordon Hoffman.

The Portland State home matches are held in the PSC gym. The turnout is good but should be excellent, judging from the way our men perform.

Portland State College, wrestling against defending Coast Champions, Oregon State, fought hard and lost 15-9 in a match that could easily have gone either way. Chuck Cassidy decided heavyweight Don Kaufmann from OSC while Autrey Ehler won easily. With a bit more depth, the Vikings should have an excellent chance of taking Coast honors next year.



Rod Cracker of Portland State (right) squares off against opponent.



P. S. C. SOCCER



Top row—Ken Butler, Coach; Larry Dickson, Ted Johnson, Peter Bechtold, Bill Gerritsen, Victor Baumstark.
Bottom row—Frank Enoch, Fred Murschall, Klaus Bergmann, Compton MacKenzie, Mike Pearce.



KEN BUTLER
Coach

The Portland State College soccer team had its beginning in the year 1955, the same year that our college was founded.

From its very beginning, the new contender in the state-wide soccer league was coached by Ken Butler, and made an outstanding showing by capturing the State-wide soccer championship.

In the 1956-1957 season, the soccer team did not fare quite as well. However, they did manage to capture the runner-up position in the State Championship as well as in the following season of 1958-1959. Also during the 1958 season, the team was fortunate enough to have received the Bennet Cup.

Among the outstanding players that deserve mention are these four: Pete Bechtold, Bill Gerritsen, Vic Baumstark, and Fred Murschall. These players have been with the team for two or three seasons.



Vic Baumstark, PSC player, moves in to make a fine defensive stop against a member of the Blue and Whites. The results of the efforts of the day resulted in a 3 to 3 tie.



MacKenzie moves in!



Mike Pearce closing in on the ball!



Gerritsen is shown clearing the ball down field.

TRACK



RALPH DAVIS
Coach

The greatest track team in PSC history got off to a rousing start this year with a convincing triumph over both Linfield and Oregon Tech. By swamping both schools, 86 to 45 and 104 1/3 to 26/23, the Vikings bettered six school marks. Lance Newman, OCC half mile champ, set a new standard in the mile, and Jay Hill, a freshman from Grant, knocked almost two seconds off of the half mile held by Newman.

Jon Abraham, sensational transfer from Oregon, ran the hundred in 10.1, which is slow for Jon but is a new school record. Bruce Hansen, also a freshman from Grant, erased Terry Kramer's javelin mark in his first collegiate competition. Tom Lee jumped six feet four inches against Linfield to set a school record.

Last, the mile relay team knocked more than two seconds off the previous school standard.

Ralph Davis, starting his sixth year as the Vikings' head track coach, saw his enthusiasm and hard work pay off last year in the form of an Oregon Collegiate Conference track and field championship for the Staters.

Davis concluded his high school coaching career at his alma mater, Jefferson, in 1953, where he assisted in football and was head track coach. Ralph stepped into the collegiate ranks the following year and has been at Portland State since that time. Davis was head football coach during the 1955 and 1956 seasons, and he took over as head track coach in the spring of 1955.



Lance Newman is seen on his record setting mile run against OTI April 16. Following closely are PSC'er Jay Hill, an unidentified OTI man, and Dick Sumpter from PSC.



JON ABRAHAM
100-220-6J



BYRON ARTHUR
440-880



DAVE CARPENTER
Broadjump



LEE CLARK
Shotput



TOM COOK
Mile

As it appears now, the Vikings should have an excellent chance to go through the season undefeated in dual meet competition. Ahead are such teams as Lewis and Clark, Willamette, OCE, Portland, and Eastern Oregon. May 14th the team travels to Klamath Falls to compete in the Conference Championships. Then, the following weekend, they participate in the NAIA District #2 meet.



Jon Abraham, closely followed by Stan and Carlo Sposito, hits the tape for a new record in the century.



Stan Miller wins the 440.

Stan Miller, State high school champ, has been constantly improving in the 440 and is certain to smash the Viking and Conference records before the season is over. Abraham, an ex-Grantonian, is one of six on the squad. Four currently hold PSC records—Hanson, Hill, Hedricks, and Abraham. The Sposito brothers have a good chance of etching their names in the PSC hall of fame.

Both are possessed with a desire to win; Stan won the PSC Most Inspirational award last year. He also captured the OCC broad jump championship.

Undoubtedly a big factor in the PSC hopes this year is Len Lukens. Len has lettered for three years, and each year, has won the Conference mile and two mile. This must stamp him as PSC's workhorse and one of its most valuable trackmen. There is an excellent chance that he will get a crack at the nationals this year after missing out on a trip he deserved the previous year. He ranked as one of the top two-milers in the nation last year.



ROY COX
Broadjump



ERROL ESHAIA
440-880



GENE HEDRICK
220-440



JAY HILL
Mile



BEVAN LATOURETTE
Mile



Dave Carpenter clears the bar to place second in the OTI meet.



Jay Hill leads the parade of mile hopefuls at the start.



Coach Ralph Davis takes shots to study individual's form.



Jon Abraham, city high school champ three years ago, shows form which gave him a victory at Linfield.



TOM LEE
High Jump



LEN LUKENS
Mile, Two Mile



TERRY KRAMER
Javelin



STAN MILLER
220-440-BJ



JIM MORRISSEY
100-200



Dick Sumpter and Jay Hill lean into a turn at the beginning of the mile run.



Dick Peterson, top PSC vaulter, clears the bar at 11 feet.



Stan Sposito, OCC champ, placed second behind Roy Cox of PSC in the broadjump against OTI.



LANCE NEWMAN
880-Mile



DICK PETERSON
Pole Vault



DICK PRIES
Mile



JOHN SCHROEDER
880



TIM SMALL
Mile



CARLO SPOSITO
100-220



STAN SPOSITO
100-200-8J



DICK SUMPTER
Mile



LEE YOAST
Broadjump



JOHN ZEASAS



Abraham breaks the tape in the 220 as he sets a new PSC record.



Len Lukens (right) watches Lance Newman win the mile before he captures the two mile.



Lee Clark, PSC record holder in the shot, tries his hand at the discus.

BASEBALL SQUAD



Seated, left to right: Dennis Heath, Ron Henry, Howard Fetz, Dick Peters, Gene Hanson, Don Lowry, Phil Adolph, Keith Ferrell, Bob Gray, Gary Bishop. Standing left to right: Roy Love, assistant coach, Lyle Hughes, Nick Tiniakos, Gene Klein, Mike Kondos, Frank McCormack, Vic Starkovich, Phil Vaughn, Wayne Carah, Terry Yamuchi, Tom Brewer, Mike Tichy, coach.



MIKE TICHY
Coach

After posting a 10 won and 15 lost record last year, the squad has seemingly acquired much depth and appears to be stronger at all positions except that of pitching. The outfield appears to contain the most strength with Ron Adams and Gary Bishop returning two year lettermen and a host of newcomers with good promise.



Although losing all-conference third baseman, Ray Anderson, the infield is solid. Three sophomores are back from excellent first seasons. Figured to fill out the infield are Denny Heath, Phil Adolph, and Don Lowry. Lowry may play outfield. Both Howard Fetz and Gene Hanson are back to share the catching duties. This position is strong. Pitching is the big headache. With the loss of workhorse, all-conference, Roy Love who posted a 7 and 5 record last year, Portland State lacks an adequate replacement. Love is assistant coach and will work with a nucleus composed of Al Brown, Mike Kondos, and outfielder Bob Gray.

The total outlook for the 1960 season hinges on pitching, but the team should be stronger than the rapidly improving squad of last year which won six of its last eight ballgames and took second in the conference.

This is the fourth year for Mike Tichy after coming from Portland University. Mike has faced building problems, but each year the prospects appear brighter. This year, the conference championship could go to Portland State.



RON ADAMS
Outfield



MIKE ADLER
Outfield



PHIL ADOLPH
2nd Base



GARY BISHOP
Outfield



AL BROWN
Pitcher



Mike Tichy, now in his fourth year as head baseball coach at Portland State, and Roy Love, assistant coach and all-conference choice as a pitcher last year, get together during a practice session at Overlook Park. Roy is working with the pitching squad this year in an effort to get some throwers who will develop his old pinpoint control. With a small nucleus, the pitching department is rather thin.

Mr. Tichy served as tennis coach at Portland University before coming to Portland State, and at one time, compiled a string of 71 straight victories. Roy had a 7-5 record last year and really came through at the last of the season, when the Vikings won six of their last eight ball games.



The ump says "out", and that's what he means.



Third out and all in for PSC's turn at bat. Heading for the home dugout are Al Brown and teammates.



WAYNE CORAH
Outfield



KEITH FERRELL
Catcher



HOWARD FETZ
Catcher



BOB GRAY
Pitcher



DENNIS HEATH
Shortstop



Mike Kondos chucks to his battery mate at the right.



Keith Ferrell, all set to receive Mighty Mike's fast one.



GENE HANSON
Catcher



LYLE HUGHES
Infield



GENE KLEIN
Pitcher



MIKE KONDOS
Pitcher



DON LOWRY
Outfield



FRANK McCORMACK
Outfield



DICK PETERS
3rd Base



PHIL VAUGHN
1st Base



TERRY YAMUCHI
Infield



Phil Vaughn stretches to make the catch, and another runner is out. Second baseman, Phil Adolph, looks on.



Dennis Heath crosses home plate with a grin, after clouting a game winning round tripper. Out to congratulate Dennis are Roy Love, Gary Bishop (17), and Gene Hanson (12).

GOLF TEAM



Front row, left to right: Harry Price, Mack Wiebe, Dick Mallon, Darcy Fredrick. Back row, left to right: Bob Smith, Dan Schornheit, Bruce Weaver, Bob Morris. Missing: Dan Taylor, Jim Farmer.



CHUCK BECKER
Coach

Bob Smith, the greatest golfer in the history of Portland State, finished second in the NAIA national tourney last year. This year he has had some excellent rounds. A 67, several 68's and some 69's are sprinkled in among his 70 strokes per match average. Bob should have an excellent chance of taking national honors this year, and he's only a sophomore.



BOB SMITH

Portland State's exceptionally fine golf squad, by the middle of the season, had posted a record of eight wins and only one defeat. After posting wins over Linfield, Lewis and Clark, Pacific, Portland University, and OCE by lopsided margins, the Vikings met their only defeat at the hands of the strong Seattle University. Outstanding so far this season have been Mack Wiebe, Bruce Weaver, and Bob Smith.



BRUCE WEAVER



HARRY PRICE

Coach Becker is in his first season as golf coach at PSC after coming from the University of Oregon. He was blessed by a great golf team, and his boys should do well in the Conference (they are defending champions) and the NAIA district tourney.



DARCY FREDRICK



DICK MALLON

TENNIS TEAM



Matt Gefre, Jerry Richmond, Phil Lynch, Bill Ward, Bob Stalte, Chuck Rees, Coach Jesse Gilmore.



Dr. Gilmore and the Lewis and Clark coach discuss action in a match which Portland State won 7 to 0.

Bill Ward, PSC sophomore, serves against Lewis and Clark.



Phil Lynch, outstanding netter so far this season, unleashes a backhand. Phil played in 1958 and returned to Portland State tennis this year. To date, Phil has victories over Harley Hunt at Linfield, Jim Barickman at Lewis and Clark, and against Phil Northcote of Oregon.



Jesse Gilmore is having a difficult time finding a replacement for last year's number one man, John Marshall. So far the defending champions in the OCC have dropped two matches, Linfield and Oregon, while defeating Lewis and Clark. Outstanding this far for the netters have been Phil Lynch, at present undefeated, Bob Stolte, and Jerry Richmond, OCC doubles champion. Matt Gefre, two year letterman, is beginning to find himself after a slow start, and newcomer Chuck Rees and freshman Bill Carhart have shown real promise. On the schedule for the rest of the season are such squads as Portland University, Oregon State, Willamette, and Central Washington. Seventeen matches are scheduled this year. The OCC tournament will be held at Klamath Falls near the end of the season. The squad will have difficulty matching the 9 and 4 record of last year, but should have no difficulty in defending its conference championship.

Matt Gefre, two year letterman, had to go three sets against Ken Ruff at Lewis and Clark before winning at the number two position. Matt has been a work horse for the Vikings the last couple of years.



RALLY SQUAD



Rally members, Larry Day, Carol Winchell, JoAnne Hardt, Diane Kopta, Pat Schmidt, and Rich Ezell assemble around the TKE victory bell after a 10-0 win over OCE.



Vikes leap to victory.



PSC touchdown bell sounds after a score during the Linfield game.



Caught during an inactive moment, PSC rally queens turn glamorous.



Pom-Poms flare during the annual Homecoming game.





ORGANIZATIONS

ALPHA KAPPA DELTA



VIANN NYLANDER AUSTIN
President



DR. HELEN BROWN
Advisor

To the members of Alpha Kappa Delta, being sisters signifies more than a unity for social purposes. One of the primary goals of members is striving for academic achievement, individually and as a group. Alpha K's are very proud of the fact that they have attained highest scholastic honors almost every term since being chartered as an official organization at Portland State College. In addition, several members in the past and at present have received scholarships for their outstanding grades.

Alpha K's also take an active part in student government. Class offices, A.W.S., I.O.C., Aesculapius, Chi Rho, Viking, Vanguard, are just a few of the many facets toward which they direct their energy and talent. No matter what an Alpha K does, whether it be of a serious nature or a social nature, she has fun doing it. Happiness and fun are indeed the key words of Alpha Kappa Delta.



CAROL HUBER
1st VP



PAT JOHNSON
Corr. Sec.



BETTY GRIMES
Sgt. at A.



BARBARA DIMOND
2nd VP



228 BEV SCHADD
Treasurer



JANICE PARKER
Chaplain



MARTHA SUZUKI
Record. Sec.



VIRGINIA LAWTON
Historian



SHARON BERGIN



NORMA BINGAMIN



LOU DANIELS



BEV DRURY



BETTY JACOBS



SHARON NEWHOUSE



SUZANNE MOORE



SHARON O'CONNELL



CORALEN RICHARDSON



KAREN SCOOG



SHERRY TEAGUE



SYLVIA UNGEMACH



ALPHA PHI



PAT GRIER

OFFICERS

President.....	Pat Grier
Vice president in charge of scholarship.....	Nina McAlpine
Vice president in charge of pledge training.....	Ricki Pepworth
Vice president in charge of standards.....	Janet Schmunk
Corresponding Secretary.....	Jane McNeff
Treasurer.....	Sandra Brockbank
Historian.....	Judy Bayley



MARGARET DAVIDSON



SANDRA BROCKBANK



GLORY BECKER



JUDITH BAYLEY



EDITH GREENE



JOANNE HARDT



JUDY HARGREAVES



SHERRY KEITH



CONNIE LENZEN



BONNA MATTSON



JANE McNEFF



JODELL NORTH



JOANNE PATTERSON



RICKI PEPWORTH



CAROLYN PRICE



JANET SCHMUNK



LYNN SWANSON



CAROL WINCHELL

AMI KAI



EVELYN VICTORS

FALL OFFICERS

President.....	Donna Tyner
Vice President.....	Sharon K. Brown
Secretary.....	Judy Kertesz
Treasurer.....	June Hohensee
Pledgemistress.....	Lovann Duchesneau

SPRING OFFICERS

President.....	Sharon Kay Brown
Vice President.....	Ann Lammers
Secretary.....	Fay Schnitzer
Treasurer.....	Frances Hall
Pledgemistress.....	Lovann Duchesneau
Chaplain.....	Sharron Easley



DONNA TYNER



SHARON KAY BROWN



232 MARCIA BUMP



LOU ANN DUCHESNEAU



SHARRON EASLEY



NANCY ECKELMAN



FRANCES HALL



LINDA HERTZ



JUNE HOHENSEE



AUDREY HROVAT



JACKIE JOHNSON



JUDY KERTESZ



BARBARA MILLER



SUSAN ROSSO



FAY SCHNITZER



STEPHAINE WILSON

CHI GAMMA



MRS. SIMON
Advisor



DR. SULLIVAN
Advisor

FALL OFFICERS

President.....	Annette Meredith
Vice President.....	Sonny Koplín
Secretary.....	Janine Mariels
Treasurer.....	Diane Kopta
Sgt. at Arms.....	Fay Rabe
Chaplain.....	Britta Wanka

SPRING OFFICERS

President.....	Diane Kopta
Vice President.....	Sonny Koplín
Secretary.....	Barbara Smith
Treasurer.....	Lesley Pickering
Pledg. Mistress.....	Janine Mariels
Chaplain.....	Sharon Berget
Sgt. at Arms.....	Judy Egelston



ANNETTE MEREDITH



DIANE KOPTA



BONNIE BAY



JUDI BERGSENG



LOLA ANDREWS



CHARLOTTE DANIELSON



CINDY DHEIN



DEVORAH GLANTZ



BARBARA HALEN



SHARON HALL



JEAN HEALY



MARY HIBBS



JUDY HOLLAND



SUNNY KOPLIN



DONNA LILJA



KATHLEEN MAKI



LESLEY PICKERING



BARBARA SMITH



JULIE ANN THOMPSON



ALBERTA VAN BEEK



BRITTA WANKA

THETA DELTA PHI



Front row, left to right: Ted Fore, Guy Champion, Yue Shing Lee, Don Estberg. Back row, left to right: Ron Nelson, Art Bervin, Dave Granteer, Duane King, Val Schultz.

Theta Delta Phi is the only Men's scholastic honorary on the PSC campus. In order to gain admittance, one must have a cumulative GPA of 3.25. A member must sponsor the individual, and he must prepare a lengthy thesis. Theta Delta officers for the past year have been: Ted Fore, president; Arthur Gnau, vice president; Duane King, secretary; Donald Estberg, treasurer; Valdemar Schultz, publicity chairman; Dennis West, program chairman; and Arthur Bervin, telephone chairman; faculty advisor for the group is Richard B. Halley.

Members include: George Adams, Donn Beck, Dale Breshears, James Caviness, Guy Champion, Richard Feeney, Howard Fetz, Theodore Fore, Robert Geres, Arthur Gnau, David Granteer, Duane King, Edmund Lee, Yu Shing Lee, John Neely, Ron Nelson, Wolff von Schmidt, Ellis Warring, and Joe Watson.

MU PHI EPSILON

OFFICERS: 1959-60

PRESIDENT.....	Dawn Williams
VICE PRESIDENT.....	Judy Tyle
RECORDING SECRETARY.....	Laura Renfro
CORRESPONDING SECRETARY.....	Donna Ingram
TREASURER.....	Sharon Mayer
HISTORIAN.....	Dora May
CHAPLAIN.....	Martha Kontz
WARDEN.....	Gloria Dawson
CHORISTER.....	Peggy Houston
ALUMNAE SECRETARY.....	Reta Brault
ADVISOR.....	Dr. Frances Berry Turrell

OFFICERS: 1960-61

PRESIDENT.....	Dawn Williams
VICE PRESIDENT.....	Ellen Miller
RECORDING SECRETARY.....	Leora Johnson
CORRESPONDING SECRETARY.....	Donna Ingram
TREASURER.....	Sharon Mayer
HISTORIAN.....	Dora May
CHAPLAIN.....	Martha Kontz
WARDEN.....	Eileen Smith
CHORISTER.....	Peggy Houston
ALUMNAE SECRETARY.....	Reta Brault
ADVISOR.....	Dr. Frances Berry Turrell

Mu Phi Epsilon is a National Music Sorority in the professional field, having as its purpose the advancement of music in America, the promotion of musicianship and scholarship, loyalty to the Alma Mater, and the development of a true sisterhood.



The Alpha Lambda chapter of Mu Phi Epsilon was installed on November 15, 1959 by the national president. Local chapters contribute to National projects, which include Music Therapy, Music for the Blind, and Music in Asia. The Alpha Lambda chapter has set up a music scholarship fund for local use.

The colors are purple and white, and the flower, the violet. The open motto is "seeketh not her own."



First Row: Dawn Williams, Judy Tyle, Sharon Mayer, Laura Renfro, Dora May, Martha Kontz, Reta Brault, Mary Jordan, LaCosta Sweet, Bess Butler, Second Row: Eulio Mishima, Julie Horns, Gloria Dawson, Donna Ingram, Colleen Baylink, Eileen Smith, Sigrid Fehrenbacher, Third Row: Barbara Beevor, Wenda Arness, Carlo Vincent, Joanne Hendricks, Fourth Row: Leora Johnson, Pat Dief, Tap: Ellen Miller. Not Present: Barbara Greene, Peggy Houston.

LAMBDA PHI EPSILON



LAURENCE D. BLACK
Fall President



J. FRANK HARMON
Spring President

FALL OFFICERS

President..... Laurence D. Black
 Vice President..... Gary B. Clifford
 Secretary..... Duane L. Youngbar
 Treasurer..... Gary R. Long
 Historian..... Terry E. Ege

SPRING OFFICERS

President..... J. Frank Harmon
 Vice President..... Harold J. Dick
 Secretary..... Jene E. Richmond
 Treasurer..... Gary R. Long
 Historian..... Terry E. Ege



238 SEGEL K. AALTO



ROBERT F. BETTENDORF



GARY B. CLIFFORD



MICHAEL C. CUNNINGHAM



WAYNE R. DEITZ



HAROLD J. DICK



TERRY E. EGE



GEORGE W. HARTLEY



JAMES W. HOGUE



GARY R. LONG



ROGER W. McCARRIGLE



HAROLD M. OTNESS



JENE E. RICHMOND



JOHN C. RYDER



STEPHEN O. SMITH



WILLIAM R. STEWART



WILLIAM A. WALKER



DUANE L. YOUNGBAR



ROGER D. ZOPPE 239

DELTA TAU RHO



DR. GEORGE HOFFMAN
Advisor



DR. JOHN DART
Advisor

FALL OFFICERS

PRESIDENT	Chet Greene
VICE PRESIDENT	Jack Donis
SECRETARY	Dave Yenney
TREASURER	Chuck Carvell
SGT.-AT-ARMS	Ron Johnson
HISTORIAN	Ron Aase Ron Johnson

SPRING OFFICERS

PRESIDENT	Jack Donis
VICE PRESIDENT	Gil Drynan
SECRETARY	Chet Greene
TREASURER	Cliff Brown
SGT.-AT-ARMS	Ray Nelson
HISTORIAN	Ron Johnson



Chet Greene



Jack Donis



Ron Aase



Larry Anthony



Fred Ashbocker



Cliff Brown



Chuck Carvell



Ed Cole



Gil Drynan



Ken Dunbar



Fred Gast



Dave Hall



Frank Hansen



Paul Heine



Glen Hill



Tom Hofherr



Ken Humphrey



Ron Johnson



Jerry Jenzen



John Mattson



Len McCracken



Bob Meyer



George Mitchell



Gary Morris



Fred Murschall



Jim Nelson



Roy Nelson



Glen Ollie



Bill Paulson



Ed Reed



Ron Subotnick



Gary Weitz



Jerry Yankauskas



Dave Yenney

KAPPA PHI



LES EGLESTON
Advisor



DR. MORRIS WEBB
Advisor

Spring Officers

PRESIDENT.....Norm Nilsen
 VICE PRESIDENT.....Chuck Love
 SECRETARY.....James Locke
 TREASURER.....Jack Strejc
 SGT. AT ARMS.....Dave Curry
 Dave Florendo

Fall Officers

PRESIDENT.....Norm Nilsen
 VICE PRESIDENT.....Rod Ervin
 SECRETARY.....Ray Nelson
 TREASURER.....Wilbur Schick
 SGT. AT ARMS.....Jack Strejc
 Ken Bruno



NORM NILSEN



LARRY CLARK



242 RON DUNNING



WALLACE ERVIN



LARRY FRIESEN



JOHN KEEFER



JAMES LOCKE



CHUCK LOVE



BOB McDOUGALD



WAYNE MOREY



RAY NELSON



BOB REITER



WILBUR SCHICK



FRED SITTEL



JACK STREJC



DAVID WEAR

SIGMA DELTA OMEGA



HUGO WEICHEL
Fall President



JERRY RICHMOND
Spring President

FALL OFFICERS

President.....	Hugo Weichel
Vice President.....	John Wehling
Secretary.....	Ken Uyeda
Treasurer.....	Jerry Richmond
Sgt. at Arms.....	Joe Van Haverbeke
Historian.....	Ted Billings

SPRING OFFICERS

President.....	Jerry Richmond
Vice President.....	Bob Morrow
Secretary.....	Larry Bacon
Treasurer.....	Dave Delahunt
Sgt. at Arms.....	Roger Unis
Historian.....	Al Willis



LARRY BACON



DENNIS DAVIS



GIGI DeCHAIINE



DAVE DELAHUNT



JOHN B. FOSS



JIM GIACHERIO



RON GROVER



KEITH JONES



ROGER LEHL



BOB MORROW



PAUL PERKIN



BRAD PIKE



PAUL POPHAM



HARRY PRICE



CLYDE RUTHERFORD



JERRY TACK



TERRY TIERNEY



ROGER UNIS



JOE VAN HAVERBEKE



JOHN WEHLING



AL WILLIS



WALLACE WILSON

TAU KAPPA EPSILON



JIM DECHAINED
Fall President



TED THRAILKILL
Spring President

FALL OFFICERS

President.....	Jim DeChaine
Vice President.....	Dick Stuthard
Secretary.....	Mike Standard
Treasurer.....	Jim Lloyd
Chaplain.....	Carl Vognild
Pledgemaster.....	Ted Thrailkill



JOSEPH BLUMEL
Advisor

SPRING OFFICERS

President.....	Ted Thrailkill
Vice President.....	Valentin Alver
Secretary.....	Rich Ezell
Treasurer.....	Bob Dempster
Chaplain.....	Mike Standard
Pledgemaster.....	Tom Fritzler



246 VALENTIN ALVER



DALE BRESHEARS



DON BURKETT



LARRY DAY



MICKEY DEBELLIS



BOB DEMPSTER



DON EVA



RICH EZELL



TOM FRITZLER



NEIL GALASH



HOWARD KUEBKER



GEORGE LAPLANTE



JIM LLOYD



CARL PERRY



LEWIS SNIDER



MIKE STANDARD



CARL VOGNILD

THETA NU



RONALD SMITH
Advisor



DR. CHARLES WHITE
Advisor

FALL OFFICERS

PRESIDENT.....Chuck Cassidy
 VICE PRESIDENT.....Leland Johnson
 SECRETARY.....Kenneth Brainard
 TREASURER.....John Hansen
 SGT. AT ARMS.....Alan Martinson

SPRING OFFICERS

PRESIDENT.....Kenneth Brainard
 VICE PRESIDENT.....Chuck Cassidy
 SECRETARY.....Don Charbonneau
 TREASURER.....John Hanson
 SGT. AT ARMS.....Tom Beckel



CHUCK CASSIDY
Fall President



KEN BRAINARD
Spring President



248 JERRY BARTLETT



JERRY BLANTON



GARY COLLINS



DAVE HAMILTON



RALPH HOLLAND



VAN KILLIAN



TOM MARKHAM



ALAN MARTINSON



HARM OVERMIRE



JACK POIRIER



GARY RICHARDSON



ROBERT WILSON



Jerry Bratten and fellow Theta Nu during Fraternity meeting.



The beach is a great attraction for the men of Theta Nu.

CANTERBURY CLUB



The Portland State Canterbury Association provides a balanced program of worship and fellowship for all Episcopal students at the College. This program includes attendance at Holy Communion each month in nearby Saint Stephen's Cathedral. Canterbury also sponsors the "Last Lecture Series", in which different professors from the College speak on various subjects. Every Thursday the Episcopal students meet in the cafeteria at noon to chat with their colleagues, professors, and chaplain, Father Schoedinger.



CAMPUS CHRISTIAN ASSOCIATION



KENNETH WRIGHT
President

The Campus Christian Association is sponsored by the Cooperative Campus Christian Ministry of Portland State. It is a recognized student organization and is a member of the National Student Christian Federation. CCA is governed by a student cabinet responsible for planning and executing the CCA program. The CCA facilities and activities are open to all students and faculty of Portland State. The program of the CCA contains the annual new student camp held at Menucha, voluntary courses in Bible study, discussion groups, prayer and worship services, counselling, weekend retreats, and other recreation.

Located at 621 SW Hall, Westminster house is staffed by Reverend William E. Hallman and secretary-hostess Mrs. T. W. Moore.

"W" House is open from 8:30 to 4:30, Monday through Friday.



Reverend Hallman and Mrs. Moore have devoted much time and good-will in building a highly successful Christian organization at Portland State. This photo was taken shortly after completion of the Westminster House.



Discussion groups are frequent at the Westminster House. The facilities are open to all.

OFFICERS

Ken Wright.....	President
Sue Vanderbeek.....	Vice President
Marilyn Thompson.....	Secretary
Dee Glass.....	Retreat Chairman
Don Smith.....	Treasurer
Bob Keith.....	Dinners Chairman
Dick Pugh.....	Recreation Chairman
Dan Dunnam.....	Library Chairman

CHI RHO



Executive Council officers from left to right are: Virginia Lowton, chairman of social events; Sandy Jones, chairman of lectures and discussions; Janet Huntman, co-chairman of religious activities; Gene Sanders, treasurer; Dick Funk, president; Dolores Heusser, secretary; Mike Peccia, co-chairman of religious activities.



Mr. William Pease is the faculty advisor, and Father Aldo is spiritual director.



Communion Sunday, a part of the religious activities.



An after meeting dance, an aspect of the social life.

Chi Rho is an organization at Portland State College comprised of Roman Catholic students and devoted to furthering the religious, intellectual, and social aspects of their college lives.

Their religious projects are many and varied and include monthly Communion and breakfast in a body at St. Michael's Church (their headquarters). They have had many prominent speakers throughout the year in the religious field, speaking on many interesting subjects. Also of a religious nature is the retreat held each spring by the members. This year's was held at Mt. Angel.

In the more intellectual realm, members have held discussions and have had speakers on topics of intellectual and cultural interest. Discussion topics included the "Population Explosion" and "Student Interest in the Racial Question", to name two.

Last but not least were the social activities enjoyed by Chi Rho members throughout the year. Dancing was a favorite pastime, and several dances were held by the club. There was the traditional caroling at Christmastime and the giving away of a Christmas basket to a needy family. Also, in the spring Chi Rho held a banquet for their priest and faculty advisor.

Chi Rho fulfills the Catholic student's need for a knowledge of his religion which keeps pace with his educational pursuits on the college level.



Members of Chi Rho are, first row, left to right: Mr. Pease, Mike Peccio, Dick Funk, Eileen Dardano, Father Aldo. Second row, left to right: Darold Brown, Virginia Lawton, Joe Brast, Sandy Jones, Janet Huntman. Third row, left to right: Tom Shea, Marylin Doucet, Gene Sanders, Dolores Heusser, Bea Frainey.

SWISKI



SWISKI, Portland State's ski club, has had a very active year. During Fall Term several members ascended Palmer Snowfield on Mount Hood to do some pre-season skiing. The view was spectacular, and the mile run was invigorating!





Winter Carnival was the highlight of the ski season, when many members helped time the races at Timberline and Multotorpor. Several members raced, winning for Portland State some of the highly coveted trophies.



VIKING VETS



DR. FRANK ROBERTS
Advisor



DR. FRANK WESLEY
Advisor



ED WESTERDAHL
President

VIKING VETS CLUB OFFICERS

PRESIDENT	Ed Westerdahl, Jr.
VICE-PRESIDENT	Ray Damerell
SECRETARY	Keith Haggard
TREASURER	Jim Capel
SGT. AT ARMS	John Pierson, Don Berke
CHAPLAIN	Mike Richmond

The 1959-60 school year saw a continuation of the program established in 1958 when a group of ex-servicemen first conceived the idea of an organization for veterans at Portland State College.

A program of activities designed to accommodate the needs of several hundred ex-servicemen, both single and married, was carried out by this year's Viking Vets club. Starting with a small nucleus of members, the organization increased its membership consistently throughout the year. The club, in accordance with its three-point program of: service to the school and the community, an adequate number of social activities, and a specific interest in the reporting of Veterans Affairs, undertook numerous projects throughout the year.

A Christmas drive shortly before the end of fall term resulted in the contribution of approximately 1,000 packages of cigarettes and other items to patients at the Portland Veterans hospital. The club also received a sizeable amount of money that went toward the purchase of a wheel chair for a crippled child. Volunteer members of the group constructed a storage room in the arts and crafts section of the college center and participated in the decoration of the college center prior to Christmas vacation.

A dance held in February, numerous informal gatherings, and a picnic spring term were other activities of the Viking Vets. The group also published the VETS NEWSLETTER periodically throughout the year to inform veterans of pertinent information.

Advisors during the year were: Dr. Frank L. Roberts, Dr. Frank Wesley, and Mr. Joseph C. Blumel.



Back row, left to right: Buzz Millar, Dick Krattiger, Dick Hamel, Gary Curtis, Gordon Bruce, John Pierson, Jerry Coday, Phil Biddle, Mike Richmond.

Middle row, left to right: Lee Dahlthrop, Jim Capel, John Newhouse, Dale Ward.

Front row, left to right: Lewis Lagervall, Ray Damerell, Ed Westerdahl Jr., Rudy Lippert, Keith Haggard, Robert Musmansky.



The Viking Vets, recently organized on the Portland State campus, assemble at the Wurst Haus to discuss current happenings.

P. S. C. LETTERMAN CLUB



DAVE ROBERTS
President

This year the letterman club started a program of reorganization. With the desire for a more active group, limited membership was suggested. Only those lettermen who functioned would be admitted to the organization. The belief is that with a good deal of interest, the lettermen might be able to advance the athletic cause at the school by conversing with prospective athletes from the high schools. A strong group would also have political force in student government. Dave Roberts succeeded Len Lukens as president and instigated several projects. A Christmas tree sale was held and several joints were planned.



INTER-COLLEGIATE KNIGHTS

The Portland State chapter of the Inter-Collegiate Knights was organized in the spring of 1959. The organization exists basically for service projects.

Dr. James Brooks is the advisor. Carl Perry reigned this year as Duke and Don Burkett served as Chancellor. Several service projects have already been undertaken by the organization, and ushering at school functions is a common service performed by the organization. At present this is the only service group at Portland State College.

Membership begins upon sophomore status, and a 2.25 grade point average is required.



First row: Jim Lloyd, Don Burkett, Larry Day, Carl Perry, Jan Heinsoo, Valentin Alver, Ron Reinkemeyer, Jim DeChaine. Second row: Dale Breshears, Lee Clark, Carl Lizberg, Howard Kuebker, Clifford Burns, Dr. Brooks, advisor. Third row: Rich Ezell, Bob Dempster, Bob Jackle, Guy Champion, Dick Rowning. Fourth row: Mike Dardis, M. Fay Mills, Daniel Schenk.

S. O. E. A.



SOEA is an organization with national backing and represents the students who have an interest in teaching here at PSC. The organization offers a series of lectures which prepare future teachers and direct them in planning a teaching career. The organization also does much to generate an interest in teaching as a career. Supported at the state level by the OEA, it has a solid background and boasts many accomplished teachers among alumni. Shown at the left is the Christmas window decoration by SOEA which took first place in the annual judging. At the annual fall banquet, past president, Dr. Cramer, was principal speaker. The group also took part in Christmas caroling at the Veterans hospital.



SOEA officers are from left to right: Nancy Faylor, secretary; Mary Engelking, corresponding secretary; Al Menashe, second vice president; Bruce Richards, president; Anlyn Groppo, first vice president; and Bruce Ludlow, treasurer.

KAPPA EPSILON PHI

On May 26, 1959, Kappa Epsilon Phi was installed as Portland State College's newest sorority. The membership at the time consisted of nine charter members but is increasing rapidly. Mrs. Leona La Riviere is the adviser and reports great industry among the members. Officers include: president, Kathleen Robinson; vice president, Analyn Groppo; secretary, Lee-Anne Scharpf; treasurer, Analyn Groppo; pledgemaster, Juanita Willing; historian, Sherry Huntley.



Above is a photo of the Kappa Epsilon Phi entry in the annual Christmas window decorations contest.



Kappa Epsilon Phi members during the installation. Left to right: Juanita Willing, Sherry Huntley, Robin Pomeray, Diane Abild, Dirie Graves, LeeAnne Scharf, Analyn Groppo and Kathleen Robinson.

Sigma Delta Omega

Sigma Delta Omega, a social fraternity organized to further brotherhood and to be of service to the school, received its charter as a Vanport fraternal organization during the winter term of nineteen-forty-nine. Since this time, Sigma Delta Omega has constantly been represented in student government, placing members in the Representative Assembly, term after term. The last five studentbody presidents have been Sigs, which is a record in itself. Members of Sigma Delta Omega have always participated in both the Homecoming and the Anniversary Day festivities. The fraternity has been active socially, sponsoring numerous dances throughout the school years. Sigma Delta Omega has constantly participated in intramural sports, always placing a higher bracket team, and has won many a championship. Let it be said and remembered that the brotherhood of Sigma Delta Omega will always maintain the highest standard as a social organization.

SIGMA DELTA OMEGA



SIGS' HOMECOMING SWEEPSTAKES WINNER



Dave and Ken entertain at the Homecoming Formal.



Trio: Gerald, Lee, and Barn before the Sigs' victorious



Sigs carry the Victory bell to the Homecoming bonfire.



Duet: Sigs and the Intramural Victory Bell.

TAU KAPPA EPSILON



The Teke House.



A group of Fraters enhance the terrain around the House.



Janie McNeff and Jim DeChaine, princess and Teke President, pose before the bonfire with the Homecoming float trophy.



Tekes and friends pause during intermission at the annual Mardi Gras.



Mr. Blumel and Miss Cosgrove.



She got away!

THETA NU



Theta's and gals partake of a few morsels at the beach during the summer.



Jack Poirier flexes for his admirers at the same beach.



Theta Nu members held many meetings at individuals' homes this year.



The annual Theta Nu barn dance decorations start to take form.



Pledges and members discuss Fraternity life during one of the open meetings held by the Organization this past year.

DELTA TAU RHO



The Deltas sing



Ball and Chain



Dagmar



Who's holding who?



What'a group!



Look who's talking



The Delt's Sweetheart



Hot Stuff



Off to the wars



INDEX

ADVERTISING

A	
Aalto, Sergei	82, 238
Abbott, Dianne	74
Adamek, Robert	52
Adams, Julie	52
Adams, Roger	82
Agner, Philip	82
Addon, Sally	84
Akerman, Mike	82
Alberg, Marvin	82
Alexander, Jr.	82
Albright, Vern	196
Alden, Jeff	52
Alton, Dennis	82
Alver, Valentin	82, 246
Amend, Ken	74
Anderson, Keart	74
Anderson, Elaine	74
Anderson, Gerald	52
Anderson, Norman	82
Anderson, Phillip	82
Anderson, Stewart	52
Andrews, Lola	72, 234
Argyropoulos, Symeon	82
Armfield, Sara	82
Arp, Wallace	52
Asay, Dan	52
Asla, Sandra	82
Aschbacher, Fred	52
Athanasakis, George	82
Auda, Betty	52
August, Jeanne	74
Austin, ViAnn Nylander	228
Ayers, J.	192

B	
Baer, Bruce	52, 174, 175
Bacon, Larry	74, 244
Bafus, Florence	24
Baggett, Pat	24
Banka, Richard	24
Baker, Alfred	82
Baker, Bev.	174, 175, 178
Baker, Bob	175, 178
Barrett, William	82
Barnes, Dan	74
Barnes, Geneva	82
Barnes, Jack	74
Bartell, Dan	74
Bavimstark, Victor	82, 206, 207
Bay, Bonnie	82, 234
Bayley, Judy	74, 129, 230
Becker, Gary	82, 230, 24
Bechtold, Roger	52
Bechtold, Peter	82, 206
Becksted, Larry	82
Beebe, Esther	24
Beeman, Kathleen	24
Beetham, Dennis	82
Beever, Barbara	25
Bellemy, Richard	82
Beerman, Paul	82
Benito, Robert	82
Bergin, Sharon	229
Berglund, Gary	74
Bergmann, Klaus	206
Bergseng, Judy	16, 234
Berry, Janet	52
Berry, Virginia	25
Berg, Max	82
Bettendorf, Bob	238
Birkedahl, Gail	25
Bertell, Jack	196
Berich, Linda	52
Bettendorf, Robert	238
Betts, James	52
Biddle, Philip	74
Biggers, Carol	74, 158, 161
Bingamin, Norma	52, 229
Black, Gerald	82
Black, Larry	238
Black, Richard	82
Blakeslee, M.	13
Bless, Norman	82
Bloedel, Les	82
Baetger, Susan	52

Boster, Robert	25
Bloom, Judy	82
Boring, Bob	82
Bosco, Jerry	52
Bowerman, Louis	74
Bravit, Leta	52
Brainard, Kenneth	82
Brainard, Gary	82
Breshears, Dale	82, 246
Bressler, Brian	176, 177, 178
Bridges, Don	196, 198, 199, 201, 200
Brindley, Larry	83
Brackbank, Sandra	52, 230
Brown, Charles	52
Brown, Clifford	52
Brown, Darold	83
Brown, Donald	25
Brown, France	52
Brown, Jim	52
Brown, John	83
Brown, Sharon	83, 232
Brown, Stephan	82
Bruce, Lyle	52, 83
Brumage, Paul	83
Bryant, Marian	52
Buchmann, Maynard	74
Bump, Marcia	52, 232
Burgoine, Dick	52
Burke, Sharon	83
Busage, Lowell	83
Burkett, Don	123, 246
Burnett, Lowell	83
Bush, John	74
Busch, Trudy	179
Bye, Michael	83

C	
Cabell, Henry	104
Callison, Gary	25
Callucci, James	84
Campbell, Kirke D.	74
Campbell, Heather	26
Campbell, Lana	83
Capel, James	52
Caramarico, Loma Frank	83
Carlson, Donna	75
Carlson, Roger	52
Carpenter, D. B.	75
Carpenter, Paul	158, 161
Carter, Robert	52
Carvell, Charles	19, 26
Casa, Connie	26
Cassidy, Chuck	17, 138, 203
Cave, Trent	82
Chadwick, Margie	26
Champion, Guy	53
Chapman, William	82
Chase, Ronald	26
Cheng, Eugene	82
Chester, Lawrence	53, 109, 182
Christensen, JoAnn	53
Christenson, Robert	26
Christy, Larry	82
Church, Robert	53
Church, Norm	82
Clapp, Carl	75
Clark, Ken	82
Clark, Linda	75, 108
Clark, Marvin	82
Clay, Robert	82
Cleaveland, Dave	82
Clegg, Terry	53
Clendinen, Warren	27
Clifford, Gary	238
Clifford, Lance	84
Cole, Edward	84
Collins, Nancy	53
Conedon, Jerry	84
Conry, Robert	84
Cook, Hayward	75
Cook, Tom	84
Cooper, Norm	84
Corey, Randy	84
Carlett, Tom	75, 125, 181
Costo, Bill	53
Caulsey, Doris	84

Caville, Donald	84
Cox, Rosemary	27
Cox, Walter	84
Crabtree, William	84
Crane, Donna	75, 113
Crocker, Rod	204
Cunningham, Michael	204
Cunningham, Peggy	75
Curry, Carla	53
Curry, David	11, 158, 159, 160
Curtis, Carolin	13, 75
Curtis, Gary	53
Curtis, Rayce	53
Curtis, Walter	84

D	
Dahl, Connie	139, 140
Dahl, Joe	174, 175, 178
Dallmann, Yvonne	53
Damerell, Roy	165, 53
Daniels, Lou	229
Danielson, Charlotte	53, 234
Dardis, Mike	84
Davidson, Kirtland	53
Davidson, Margaret	53, 27, 230
Davis, Brad	84
Davis, Dennis	244
Davis, John	84
Day, Larry	53, 246
Dearing, Loretta	27
DeBellis, Mickey	16, 247
DeChaine, Gerald	84, 17, 118, 129, 244
DeChaine, Jim	11, 53, 246
Deitz, Wayne	239
Delahunt, Dave	53, 244
Den Beste, Al	156, 167
Dentler, Frances	53
Dempster, Robert	53, 247
Devlin, Neil	84
Dhein, Cindy	84, 235
Dick, Harold	239
Dickman, Chris	75
Dickson, Larry	206
Diel, Patricia	75
Dimond, Barbara	19, 228
Dippert, William	84
Dabrinski, Eugene	28
Dacken, Marjo	53
Dannelly, William	53
Doran, Kathy	53
Darrance, Willa	75
Dauglas, James	53
Drumm, Dick	84
Drury, Bev.	229
Dryden, Gil	11, 13, 28, 129
Duchesneau, Lorann	84, 232
Dugger, Glen	53
Duncan, Penny	75
Dunnigan, Micheline	84
Dunning, Ron	53
Dunnam, Dan	53
Dupasquier, John	84
Durham, Patrick	75
Durland, Gaylord	75, 186

E	
Easley, Sharron	11, 53, 135, 155, 232
Eckelman, Nancy	232
Edmiston, Dick	84
Edwards, Helen	75
Ege, Terry	239
Eggers, Linda	84
Ehler, Aulry	84, 202, 203
Eisenhauer, Robert	28
Ekhner, Kathleen	84
Elamer, Frances	84
Elio, Leo	28
Elio, Mike	84
Elliot, Larry	84
Enger, David	28
Engstrom, Lynn	53
Enock, Frank	206
Erickson, Dean	28
Ervin, R.	192

Ervin, Wollu.....	54
Estberg, Donald.....	84
Eyestone, J.....	192
Evo, Don.....	247
Ezell, Rich.....	11, 247

F

Farah, Madelain.....	29
Farley, Richard.....	54
Felker, J. P.....	54
Ferguson, Robert.....	54
Ferrante, Mary.....	176, 177
Fields, Leona.....	29
Fisher, Judi.....	158
Fleming, Kenneth.....	54
Fleming, Linda.....	54
Foren, Terry.....	84
Farrester, J. W.....	104
Foss, John.....	54, 244
Fowler, D.....	192
Fowler, Jimmie.....	11, 29
Frederick, John.....	196
Frengle, Dennis.....	54
Fretzler, Tom.....	84, 247
Freytag, Robert.....	84
Friesen, Larry.....	54
Fuqua, Gary.....	54

G

Gabel, Clarke.....	29
Gabriel, Donna.....	29
Galash, Neil.....	247
Galvin, William.....	54
Gardner, John.....	54
Gaskill, Bob.....	84
Galloway, Alice.....	75
Garr, Gary.....	75
Geba, Robert.....	84
Geffell, John.....	29
Gerritsen, Bill.....	84, 206, 207
Giacherio, Jimmie.....	84, 125, 129, 244
Gill, Jim.....	75, 108, 112
Gilley, R.....	193
Gilliam, Denny.....	54
Gilliland, Robert.....	30
Gilman, Lexalynn.....	54
Given, Sandy.....	109
Glaskie, Janice.....	30
Glantz, Deborah.....	75, 235
Glass, Dee.....	54, 109, 112, 128
Glesmann, Dan.....	84
Golden, Steve.....	75
Goodwin, Joseph.....	75
Gosselt, Grameme.....	30
Garretto, Adriana.....	54
Graham, John.....	54
Gran, Lorin.....	54
Grant, A. S.....	104
Grant, Bob.....	191
Graue, Richard.....	84
Gray, Mickey.....	191
Greene, Chet.....	13, 11
Greene, Edith.....	11, 231
Gregory, Gary.....	84
Greisen, Irene.....	54
Grier, Pat.....	230
Grimes, Betty.....	228
Griswold, Dennis.....	84
Gross, Nancy.....	54
Graver, Ronald.....	54, 244
Gustafson, David.....	30
Guthrie, Nancy.....	54
Gwinner, Donald.....	30

H

Haines, Bob.....	11, 18
Haines, Scot.....	54
Halen, Barbara.....	235
Hall, Frances.....	233
Hall, Pat.....	79
Hall, Sharon.....	235
Hallingstad, Warren.....	54
Hamblett, Gary.....	194

Hamlin, Diane.....	84
Hancock, Guy.....	54
Hanna, Frank.....	75
Hanna, Jim.....	54
Hansen, Frank.....	54
Hansen, JoAnne.....	84
Hansen, LeRoy.....	17
Hanson, Arthur.....	84
Hanson, Albert.....	84
Hardt, JoAnne.....	18, 54, 231
Hargreaves, Judy.....	18, 75, 231
Harms, H.....	193
Harman, J. Frank.....	238
Harr, Don.....	54
Harris, Dave.....	84
Harris, Jerry.....	75
Hart, Allan.....	104
Hartley, George.....	54, 239
Hartley, James.....	84
Hatch, Lynn.....	31
Haugen, Sandra.....	31
Hay, Mike.....	196, 198, 201
Haye, Robert.....	84
Hayes, Ron.....	84
Hayward, Patty.....	174, 175
Hazelton, Leah.....	54
Healy, Jean.....	54, 235
Heath, Dennis.....	196, 199
Hedges, John.....	55, 108
Hedges, Steve.....	84
Hedrick, Gene.....	193, 31
Heise, Monica.....	75
Hendricks, Jerry.....	75
Henning, Dave.....	55
Heram, Barry.....	75
Hergstoad, Donald.....	84
Herrick, John.....	84
Herring, Marie.....	16
Herrmann, Karl.....	55
Hertz, Linda.....	86, 233
Hess, Don.....	86
Houster, Dolores.....	86
Hibbs, Mary.....	86, 235
Hibbs, Stephen.....	81
Hicks, Woody.....	164
Hill, Jay.....	164
Hill, Linda.....	55
Hille, Arvin.....	192
Hilton, Jerry.....	192
Hoagland, Gary.....	205
Hobbert, Phil.....	31
Hockett, Danny.....	86
Hofherr, Tom.....	55
Hofmann, Carl.....	86
Hoffman, Gordan.....	204
Hoffman, Larry.....	75
Hogue, Jim.....	86, 239
Hohensee, June.....	55, 165, 233
Holland, Judy.....	55, 235
Holland, Ralph.....	55
Hollingworth, Marvin.....	31
Holshaimer, William.....	86
Hilton, J.....	192
Holloway, C. R.....	104
Hook, Wayne.....	86
Houchin, Larry.....	32
Houghton, William.....	31
Hrovat, Audrey.....	55, 233
Huber, Carol.....	86
Hulquist, Carl.....	86
Hulett, Jim.....	55
Humphrey, Ken.....	11, 194, 192
Hundely, Donald.....	55
Hune, Jack.....	32
Hunsaker, Joan.....	158
Huntky, Sherry.....	86
Hulse, Gary.....	86
Hutchins, Colvin.....	55

I

Ingram, Donna.....	96, 134
Inloes, Dennis.....	55
Inloes, Dick.....	55
Irelan, Bob.....	55
Ireland, William.....	86
Isota, Leo.....	55

J

Jaeger, John.....	86
Jackle, Robert.....	55
Jacobs, Betty.....	229
Jardine, Virginia.....	55
Jennings, Fred.....	177, 178, 179
Jerman, Jean.....	11, 13
Jessen, Peter.....	55
Jochum, Lester.....	86
Johansen, Lee.....	55
Johnson, Donna.....	86
Johnson, Edward.....	32
Johnson, George.....	86
Johnson, Jackie.....	233
Johnson, Merrill.....	86
Johnson, Pat.....	228
Johnson, Ron.....	86
Johnson, Russell.....	86
Johnson, Ted.....	206
Jones, Delores.....	86, 158, 160
Jones, Keith.....	244
Jones, Marie.....	173
Jones, Oliver.....	86
Jones, William.....	32
Justice, Larry.....	86

K

Karofotias, Metle.....	32
Karlson, Earnest.....	55
Kasweler, Bob.....	86
Kaufman, Kenneth.....	86
Kaufman, Patrick.....	86
Kayama, Kiyomi.....	165
Kayser, Virginia.....	32
Keith, Bob.....	174, 175, 177, 178, 179
Keith, Sherry.....	55, 231
Keith, Shirley.....	86
Kell, Richard.....	55
Kelly, Madeline.....	33
Kelly, Pat.....	158, 159
Kelly, Stanley.....	87
Kenifick, Walter.....	33
Kennedy, Charles.....	87
Kent, Dave.....	108
Kentz, Martha.....	87
Kern, Brian.....	164
Kertest, Judy.....	87, 233
Kilham, Linda.....	33
Kimdearf, Laurine.....	55
King, Duane L.....	55, 167
King, Rodney.....	87
King, Rosalie.....	174, 175
Kirk, John.....	33
Kline, William.....	87
Klingbiel, Gary.....	55
Klohlow, Bob.....	55
Knaeland, JoAnne.....	87
Knight, Nala.....	87
Koerber, George.....	87
Koeneke, Gary.....	87
Koplin, Sunny.....	55, 235
Kapta, Diane.....	234
Kramen, Louise.....	56
Kramer, Larry.....	191
Kramer, Terry.....	56
Krouse, Kurt.....	56
Kranberger, Darrel.....	87
Kraxberger, Harold.....	87
Kreuger, Dennis.....	177, 178
Kringelede, George.....	87
Krottiger, Richard.....	33
Kruse, David.....	87
Kuebker, Howard.....	56, 9, 123, 247

L

LaCourse, Philip.....	56
Lake, John.....	58, 159, 160
Lambert, Russel.....	56
Lammers, Ann.....	232
Laplante, George.....	247
Larison, Sylvia.....	56
Larrett, Richard.....	87
Larsen, Loren.....	87
Larsen, Richard.....	87
Larsen, Sally.....	17
Larson, Charles.....	34
Larson, Nellie.....	56

Lataouette, Bevan	56
Lauinger, Jim	56, 245
Lauinger, Robert	34, 186
Lawton, Virginia	140, 228
LaZelle, Harvey	87
Leamon, Willford	34
Lee, Connie	87
Lee, Neva	165
Lee, Tom	147
Lee, You Shing	87
Lee, You Yan	87
Lehl, Roger	56, 164, 245
Lemnitzer, Fred	87
Lentz, Vern	87
Lenzen, Connie	34, 196, 134, 231
Lenzen, Jerry	34
Lesh, Terry	34
Leung, Peter	87
Levinson, Robert	12, 35, 167
Lewis, Douglas	87
Lewis, Floyd	35
Lewis, N.	193
Lilia, Donna	87, 235
Lintner, Carol	35
Linville, Donald	87
Lippert, Rudy	87
Litvin, Dale	87
Liu, Alexander	35
Lizberg, Carl	87
Lloyd, Jim	11, 56, 175, 247
Locke, James	87
Loehrke, Kay	56
Logan, Charles	35
Londsem, Phyllis	33
Lang, Gary P.	239
Langworth, Wade	88
Love, Chuck	11
Love, Ron	35
Lowell, Richard	56
Lawenthal, Thelma	153, 158, 159, 161
Lowersy, Linda	88
Lozier, Dan	88
Ludlow, Bruce	36
Ludlow, Roy	56
Lukens, Len	141
Lulen, Len	19
Luthe, Ken	56
Lynch, James	56

M

MacKenzie, Compton	37, 206, 207
MacNaughton, C. S.	104
Maddox, Nancy	88
Main, Edie	158, 159, 161
Make, Kathleen	88, 235
Malden, Marshall	234
Manning, Jack	56
Manning, Margaret	56
Marcus, Melom	56
Mariels, Janine	234
Marshall, Lucille	36
Martin, Norman	56
Martin, Steve	88
Mather, Donald	88
Mathias, H.	193
Matis, Theodore	36
Mattoon, Marilyn	36
Mattson, Bonna	231
Maxwell, James	88
May, Dara	186
May, Darrell	36
Mayers, Margaret	37
Maynard, Ronald	56
McAlpine, Nina	11, 13, 140, 230
McAuley, Dan	37
McClelland, Ida	56
McCormack, F.	193
McCormick, Keith	88
McDougald, Bob	56
McGarrigle, Roger	88
McGee, Barbara	37
McIntyre, Ralph	88
McKeen, Douglas	104
McKenzie, Janice	88
McLaughlin, Fred	88
McMichael, Randall	37

McMillon, Viola	56
McNoll, Scott	88
McNeff, Janie	13, 17, 140, 230, 231
McNeil, Heather	88
McPherson, Gloria	57
McSperitt, Don	57
Meadow, Jack	37
Meadows, Robert	37
Meredith, Annette	234
Merritt, Charles	88
Metcalf, Lee	38
Michelson, C.	191
Miller, Ben	156
Miller, Bob	57
Miller, Jeff	88
Miller, Joe	38
Miller, Sandra	88
Miller, William	88
Miller, Barbara	233
Millette, Diane	57
Miliken, Shellman	57
Mills, Marion	88
Milner, Alexander	88
Mistler, Kenneth	57
Mitchell, George	57
Montgomery, John	57
Moon, Robert	57
Moore, Dave	88
Moore, Doris	118
Moore, Janet	57
Moore, John	57
Moore, Suzanne	229
Moray, Wayne	57
Morgan, Jim	88
McMarine, Mike	88
Morris, Gary	88
Marrison, John	158, 174
Massman, Ann	17
Marrow, Bob	57, 244, 245
Moudry, Norman	38
Maultrie, Tom	128
Mueller, Jacquie	57
Mueller, Wolfgang	57
Mundan, Jerry	88
Murphy, Mike	57
Murschall, Fred	57, 206
McCorry, Roger	239

N

Nance, Annel	205
Natta, Shirline	38
Neeley, Diane	88
Neeley, John	38, 88
Neels, Sandra	175, 176
Naidhart, Phillip	88
Neiger, Trudy	88
Nelson, Buss	158
Nelson, Harold	57
Nelson, Helen	38
Nelson, Jim	88
Nelson, Larry	89
Nelson, Ray	139, 11
Nelson, Robert	57
Nelson, Ronald	12
Neubauer, Dennis	57
Newell, Marian	39
Newhouse, Sharon	229
Nickerson, Gregg	9
Nielsen, Dan	89
Nilsen, Norman	57
Nordlund, Dale	39
Norman, Brent	9, 10, 39
North, Jody	231
Novatry, David	57

O

Oates, Ron	16, 89
Oberg, James	89
O'Connell, Sharon	57
O'Dannell, Bea	160
O'Donahoe, Henry	89
O'Grady, Patrick	57
Olsen, Claudia	57
Olson, Allen	57
Olson, Britta	57

Olson, Charles	89
Olson, Judy	89
Onions, Charles	39
Orr, Glenn	39
Osgood, Brenda	89
Osit, Laimons	89
Oslund, Robert	39, 57
Ostergren, Pat	89
Otness, Harold	40, 239
Ott, Frank	89
Overstreet, Charles	40
Owenby, James	89
Owzen, Bob	174

P

Paaso, Warren	13, 40, 89, 156
Palmblad, Ivan	40
Parker, Janice	229
Parry, James	57
Parry, Niel	173
Patience, David	40
Patterson, David	57
Patterson, JoAnne	40, 231
Patton, Larry	57
Pataer, Larry	89
Paul, Stanley	58
Pearce, Mike	206, 207
Peckett, Norman	41
Pellet, Thomas	58
Peatter, Pauline	176
Pepworth, Ricki	230, 231
Perkins, Paul	245
Perry, Carl	58, 247
Peterson, Alphansa	89
Peterson, Dick	89
Peterson, Donald	89
Peterson, John	41
Peterson, Steve	58
Petshaw, John	58
Phillio, William	89
Phillips, Dwight	59
Pickering, Lesley	58, 234, 235
Pierce, Robert	41
Plieth, Gary	89
Plopper, Marilyn	58
Plum, Larry	58
Plummer, Dick	158
Pike, Brad	245
Popham, Paul	158, 245, 58
Poirier, Jack	58
Porter, Clarence	89
Porter, Doug	58, 108, 113
Potter, Linda	109
Powell, Don	196, 199, 198, 201
Prall, Norma	41
Price, Carolyn	19, 41, 125, 231
Price, Harry	11, 18, 58, 245
Price, Loreen	58
Pries, Richard	89
Pritchard, Thomas	89
Prothero, Bob	89
Pyle, Barbara	58
Pyle, Thomas	89

R

Rabe, Fay	234
Ramme, Kurt	89
Ramsperger, Leonard	58
Ramsthal, Allen	164, 89
Rands, Fred	58, 173, 176
Rappl, Erich	89
Rasmussen, Bill	159
Rausch, Jerry	89
Rausch, John	174
Reed, Dave	90
Regula, Charles	41
Reid, Wayne	42
Reinkemeyer, Ronald	90
Reiter, Bob	58
Renner, Paul	90
Reynolds, Hugh	58
Rice, Gary	90
Rice, Sharon	90
Rich, Ken	90
Richard, Bruce	13, 42
Richards, John	104
Richardson, Ann	174

Richardson, Carolen	229
Richmond, Jene E.	239
Richmond, Jerry	244, 58
Richmond, Marshall	90
Richmond, Ray	90
Riddle, Richard	50
Ridgeway, Neal	42
Rigby, Lyman	58
Riggs, Bill	113
Rimagnuson, James	56
Robbins, Wayne	13, 42
Roberts, Bernie	58
Roberts, Bill	191
Roberts, Dave	193, 258
Roberts, S.	194
Roberts, Sharlie	58
Roberts, William	42
Roberts, Wilton	90
Robertson, George	58
Robinson, Gary	18, 42
Rohde, Sherry	42
Rooney, John L.	90, 112
Root, Bob	90
Rosing, Conrad	17
Rossetto, John	58
Rossa, Susan	233
Rowley, Daniel	90
Rubenstein, Morris	43
Rustell, Kay	153
Rutherford, Clyde	90, 245
Ryder, John C.	239

S

Salmivaara, Roberto	58
Solve, Maurice	58
Sampsel, Ray	16, 58
Sanderskou, Diane	174
Sanford, Paul	90
Sasse, Henry	90
Sotter, Blessing	43
Saulsbury, Dick	90
Soyles, W.	194
Schaad, Beverly	58, 228
Schenk, Daniel	90
Schick, Wilbur	58
Schmeer, Blaine	90
Schmunk, Janet	230, 231
Schnieder, Robert	70
Schnitzer, Fay	9, 17, 58, 232, 233
Schaak, Stan	59
Schreiber, Donald	43
Schreiber, Danna	43
Schreiber, James	43, 59
Schrock, Kenneth	59
Schraeder, John	90
Schultz, Val	59, 108
Scoog, Karen	229
Scott, Donna	13
Scott, Gary	90
Seckino, John	59
Seibert, Gary	59
Sells, Jim	64
Severson, Jerry	59
Shackelford, James	59
Sharp, Connie	90
Sheets, Don	41
Sherry, Richard	90
Shisler, Jay	109
Shackley, Paul	174, 175
Shortt, Lee	41
Sieker, Daryl	90
Silen, John	59
Sill, David	90
Sitter, Fred	59
Skola, Carol	41
Skoog, Karen	90, 16
Smith, Barbara	90, 234, 235
Smith, Betty	70
Smith, Bonnie	91
Smith, David	70
Smith, Kent	91
Smith, Stephen O.	239
Smith, Stewart	41
Smyth, Mike	59
Snider, Louis	59
Snyder, Marilyn	70
Snyder, Irene	59

Snyder, Ronald	70
Spoooner, Shirley	70
Soot, Ilmar	90
South, Marilyn	59
Spangler, Raymond	91
Spears, Sandy	59
Stahl, Sandra	70
Stainhofer, Irish	91
Standard, Michael	59, 247
Starkovich, Vic	91
Steele, Bruce	41
Stenerson, Robert	91
Stenerson, Roger	91
Stern, Roberto	113
Stewart, Gail	70
Stewart, Nikki	16
Stewart, William R.	239
Stiglich, David	91, 164
Stillwell, Dale	41
Stada, Rhoda Lee	70
Stone, Gene	91
Stoner, Bruce	91
Stout, Nancy	70
Strader, Arlene	59
Strete, Jack	59
Stephen, Laurence	59
Struknik, Edwin	70
Stuthard, Richard	59, 246
Sue, David	91
Sullivan, Janie	70
Sumd, Melvin	91
Sumpster, Richard	70
Suzuki, Martha	59, 228
Swan, Judy	70
Swanson, Lynn	128, 231
Swenson, Carol	59
Swift, Dan	91
Synder, Louis	247

T

Tack, Jerry	59, 245
Tangvald, Claire	91
Tanna, Robert	59
Tatons, Bob	91
Taylor, Dan	91
Taylor, Jerry	59
Taylor, Mary Ann	70
Teague, Sherry	16, 229
Terry, John	12, 13, 79
Thies, Gloria	59
Thomas, Jeff	91
Thomase, Richfield	90
Thomason, Albert	91
Thompson, Jeanne	70
Thompson, Julie Ann	21, 235
Thompson, Lilly	70
Thompson, Wayne	59
Thompson, Marilyn	91
Thorpe, Elaine	59
Thorud, Sonji	70
Thrallkill, Ted	246
Tierney, Terry	59, 245
Timm, Gary	91
Tipp, Eileen	91
Tollen, Terry	60
Torgerson, Ray	196, 198, 200, 201
Toukoulate, Yionnola	70
Trefry, Ronald	91
Trudeau, S. John	184
Tucker, Gary	60
Tuggle, Bruce	70
Turner, Bill	196
Turner, John	91
Tyner, Danna	60, 231, 232
Tuna, Frank	70

U

Ungemach, Sylvia	229
Unis, Roger	196, 70, 244, 245
Upham, Roger	60
Upton, Mike	147
Uttilen, Jan	91
Uyeda, Ken	244

V

Vail, Marilee	60
Vail, Suzanne	70

VanBeek, Alberta	70, 235
VanDehey, Sharon	70
VanHaverbeke, Joe	60
VanHaverbeke, John	245
VanHam, James	91
Van Woerkom, Dean	91
Vaughn, Phil	91, 191
Venne, Michele	60
Veit, Robin	70
Vick, DeeAnn	70
Vickers, Darrell	70
Viclars, Evelyn	232
Vagnild, Carl	91, 247
Van Schmidt, Wolf	9

W

Wahlberg, Dick	91
Walzac, Albert	60
Wales, Cathy	60
Walker, Chuch	60
Walker, William	202
Walpole, Anne	60
Walsh, W. E.	104
Walters, Doreen	70
Wanko, Britta	234, 235
Ward, Bill	60, 106, 128, 222, 258
Ward, Dale	13
Warner, Barry	60
Warren, Susan	70
Washawrn, Terry	60
Waud, Jerry	195
Wear, David	60
Weber, Hugh	196, 200
Weber, Stan	60
Wehling, John	244, 245
Weichel, Hugo	19, 244
Weiler, Roberta	60
Welch, Donald	60
Wellman, Mary B.	70
Wells, Lea	195
West, Dennis	60
Westat, Howard	202
Westerdahl, Ed	13, 125, 159, 160
Westhusing, Claudia	129
Wheeler, Bob	9, 60
White, Jan	153
White, William	70
Whitehead, Dave	60, 108, 113
Wiebe, M.	194
Wilder, Lucy	70
Williams, B.	195
Williams, Betty Jo	70
Williams, Carol	70
Williams, Norma	60
Willing, Juanita	60
Willinger, Joyce	70
Willis, Al	244, 245
Wilson, Janet	70
Wilson, Nancy	165
Wilson, Patricia	165
Wilson, Robert	70
Wilson, Stephaine	233, 60
Wilson, Wallace	60, 245
Winchell, Carol	70, 140, 231
Winters, Johnny	196
Witzel, Jim	158, 161
Wood, Dick	158
Wood, Jim	70
Wood, William	70
Waaldrige, Bruce	60
Wooley, Dee	70
Wridge, DeeAnne	60
Wright, Gary	164
Wykoff, John	70

Y

Yast, Lee	196
Yast, Penny	70
Young, Jim	158
Young, Maulyn	70
Young, Kathy	70
Youngbar, Duane L.	239

Z

Ziemer, Bob	8
Zoppe, Roger D.	239

CHARTER SERVICE



For Economical Transportation

Call

PORTLAND STAGES, INC.

CH 4-7561

MO 5-4590

THE CROWN COMPANY

*Graduation Announcements — Diplomas
Class Rings — Caps and Gowns*

BOB McREYNOLDS - Representative

1316 S. W. 13th

CA 8-3385

PAUL G. DAVIES

GUILD DISPENSING OPTICIANS

906 S. W. Taylor

CA 7-6336

The POLKA DOT PANTRY

909 S. W. TAYLOR

Ekman
AUTO PARTS
1626 N. E. Union & Brdwy.
AT 4-2155

Engelmann
JEWELER
4047 N.E. SANDY

TOWN TALK FOOD MARKET

SERVICE AND QUALITY

Meats, Vegetables and Groceries

TOWN TALK FOOD MARKET

1736 S. W. 11th

At corner of 11th and Montgomery

Compliments of

MANNING'S COFFEE CAFE

4TH AND YAMHILL

Compliments of

DEAN VINCENT INC.

333 S. W. Park

Business Sales

Mortgage Loans

Alberta Auto Painting



*Domestic & Foreign
Car Body Repair*

COMPLETE OR SPOT
PAINTING

INFRA RED
BAKE OVEN

*At 7-8121
1803 N.E. Union Ave.*

COMPLIMENTS OF

SHANNON AND CO.

Distributors

KEUFFEL AND ESSER

Slide Rules and Drawing Supplies

317 S. W. 5TH

JOHN MARKO!



REAL ESTATE

MORTGAGE LOANS

INSURANCE

.....
"A Complete Real Estate and Building Service"
.....

WARD COOK, INC.

328 S. W. Stark

CA 2-4211

Hollywood
FURNITURE

Portland's
Finest Home
Furnishers

N. E. 33rd & Sandy

Be. 4-9331

**CHINESE
VILLAGE**



520 SE 82ND
AL 3-1373
AL 4-9370

*Dehen
Knitting*
730 S.W. 10



... girls, we find, vary—
poised, pretty, pert—trim,
tailored, tiny—fluffy, frivolous,
fetching—sophisticated, sanguine,
even saltant... so we stock the
styles to suit them all... at
the junior whirl, eighth floor

Lipman's

you get s&h green stamps

LE CAR HOT!
ALL NEW!
RENAULT
"CARAVELLE"



**RENAULT'S ANSWER TO THE FUTURE
GLAMOUR CAR OF THE AGE**

LE CAR HOT!

RENAULT

"DAUPHINE"



Make Driving Fun Again!

Rear engine gives more roadability . . . and more riding comfort.

Elegance—inside and out, smart Parisian styling the ladies love.

No parking problems in the Dauphine you'll find real compactness.

All Renault dealers — more than 550— fully equipped for parts and service.

Unkeep—far less than you could possibly conceive; up to 43 miles per gallon.

Largest selling four-door import car in America—by far!

Tension-free driving even in traffic, unsurpassed ease of handling.

COURTESY IMPORTS

Portland's Only Exclusive Renault-Peugeot Dealer

2223 N. E. SANDY BLVD.

BE 4-0456

Amerman's Divers' Supplies

A COMPLETE LINE OF EQUIPMENT:
HEALTHWAYS • U. S. DIVERS • AQUA LUNG
DACOR • SCUBA • GUNS • WET OR DRY SUITS



DIVING TANK ON PREMISES

COMPLETE SATISFACTION
ON ALL PURCHASES

SCHOOL GROUP DISCOUNTS
SKIN DIVING LESSONS

SKIN DIVING LESSONS —
GROUP OR INDIVIDUAL

7312 S. E. 82nd Ave.

PR 1-4765

OREGON BLUE PRINT CO.

PHONE BE 2-1161
PORTLAND, OREGON

BLUE PRINTING - PHOTO COPY - MAPS
ENGINEERING SUPPLIES



Oregon Stamp & Stationery

OFFICE SUPPLIES - RUBBER STAMPS

1011 SW. Wash.

Ca. 7-0453



EV LAMBRECHTS
STATE FARM INSURANCE

10838 N. E. Halsey
AL 4-8400

AUTO INSURANCE

LIFE INSURANCE

FIRE & CASUALTY INSURANCE



Security Garage
parking & repairs

SW 11th & Market
CA 8-2405

Beauty Pleat
DRAPERIES

5820 N.E. Sandy

Huber's
Portland's
oldest restaurant

320 SW Stark

5944
NE Sandy
"Joy Town"
DICKEDDY'S



Gals Go
For Men Who

GO CROMWELL!

For school wear ...

For sports wear ...

For formal wear ...

Go right—Go Cromwell

COMPLETE FORMAL WEAR RENTAL SERVICE
EVERYTHING IN MEN'S CLOTHING, HABERDASHERY

CROMWELL
TAILORS

S. W. 11th AT YAMHILL
CApitol 6-4356
OPEN MONDAY, FRIDAY UNTIL 9 P.M.



"N.E. Portland's Finest Motels"

CITY CENTER MOTOR HOTEL

3800 N. E. Sandy Blvd. — AT 7-1107

TOWN HOUSE MOTEL

4810 N. E. Sandy Blvd. — AT 2-2281

TOWN & COUNTRY MO. LODGE

3800 N. E. 82nd Ave. — AL 4-9069

*Patronize
Your
Advertisers*

Hungerford Hotel and Coffee Shop

PORTLAND - SEATTLE

1401 S. W. Broadway
CA 8-2185

Entertainers?



No! Just Girls to
Serve You at

LYDIA'S

1610 S. W. 11TH

ART STEARNS TIRES

FINEST IN TIRE TREADING

Hub-O-Matic Wheel Balance



N. E. Sandy at 30th

BE 2-7187

PORTLAND'S BEST

GOODYEAR
TIRE DEALER

KIENOW'S FOOD STORES

1401 S. E. Morrison

2440 S. E. 39 Ave.

1821 N. E. 33 Ave.

2340 W. Burnside

3038 N. E. Union Ave.

6411 S. E. Milwaukie Ave.

7300 S. W. Beaverton-Hillsdale

2829 N. Lombard

5544 E. Burnside

12360 N. E. Glisan

"Friendliest Stores in Town"

KIENOW'S FOOD STORES

PETER'S OFFICE SUPPLY CO.

COMPLETE OFFICE NEEDS
ART METAL
POSTINDEX PRINTING

CA 8-6357

222 S. W. Washington
Portland



SEE THE BRIDES CORNER

CHINA, Stainless Steel

Crystal — Furnitures

Lighting Fixtures

Housewares

GIFTS

AT
THE

FINLANDIA HOUSE

*GIFTS designed with love
For the MODERN BRIDE*

S. W. 10th and Yamhill

CA 6-2919

Hendrix and McGuire

Dispensing Opticians

Eye Physicians - Prescriptions Filled Exclusively

4128 N. E. SANDY BLVD.
AT 4-0772

925 S. W. TAYLOR
CH 8-2154

M A N O S Electronics

*Specializing in
Hi-Fi and Stereo Imports*

1239 S. W. 14th
PORTLAND

GEORGE MANIATES
CA 7-0203

KATHLEEN
CONNOLLY

Irish Shop

"If It's Irish — It's Here"

CA 8-4482 725 SW 10th

RUTHERFORD'S TRIPLE XXX

6120 N. E. Sandy

1164 S. E. 82nd



IONE PLAZA GARAGE

FIRESTONE TIRES — DELCO BATTERIES

Washing, Lubrication

Minor Tuneups

Hourly and Monthly Parking

S. W. 10th at Mill

CA 8-3921

Compliments of

Meier & Frank Co.

PORTLAND—SALEM

"Oregon's Own Store"

MEDICAL ARTS COFFEE SHOP

Thick Milk Shakes — 1/4 lb. Hamburgers

Breakfast

Lunches

Open daily 7-4:30

Open Sat. 7-1:00

911 S. W. 10th

CA 8-9016

Compliments of



Serving the schools
of the Northwest
since 1867

Yaw's

TOP NOTCH

2001 N. E. 40TH

**BARBUR BLVD.
SPORTING GOODS AND
RENTALS**

"Everything For The Sportsman"

All sorts of power tools rented
at 19th and Barbur

CH 6-3866

**Enjoy A
Weekend
at
Mt. Hood**

Hoodway
CAFE
**BRIGHTWOOD,
OREGON**

Mt. Hood's Best!



ZIG ZAG INN

DINING — DANCING

.....
★ Specializing in Chicken and Steaks
.....

Mt. Hood Hiway 26 Zig Zag, Ore.

DAVE and POLLY OWENS, Proprietors

**THE
VILLAGE STORE**



24 HOUR TOWING SERVICE
Government Camp, Oregon, CR 2-3222

Emergency Road Service

- ATLAS TIRES & BATTERIES
- GROCERIES AND FISHING SUPPLIES
- CHAIN SERVICE



MT. HOOD SKIWAY TERMINAL

★ GOOD FOOD — GIFT SHOP ★

GOVERNMENT CAMP

Gadwood's

GENERAL MERCHANDISE
RHODODENDRON, OREGON

Telephone Hoodland 721

PORTLAND FEDERAL SAVINGS

Portland's
time-temperature
landmark....
Corner 5th & Stark



PEACOCK CLEANERS
Special ONE-DAY Service
Alterations and Repairs



425 S. W. 10th

CA 8-8926

*London
Boot
Shop*

913 S. W. Wash.



East Side
BUSINESS
MACHINES
-INC-

4120 N. E. Sandy
SALES - SERVICE - RENTALS
Atlantic 7-1944



CREATIVE
*art &
photography*

*Jay Shisler, at. 7-0540
Wes Taft, at. 7-2688*

SIBERRIAN SHOP

"Best Burgers and Shakes in Town"

516 S. W. 10th

BROADWAY MIDGET MARKET

"Open until midnight"

1853 S. W. Broadway

Compliments of Your Fraternal Jewelers

Karl Klein

806 S. W. BROADWAY

RAY DRY CLEANERS

6324 S. W. Capitol Hiway

CH 6-1011

RALPH DRIESEN

CLOTHIER

947 S. W. Broadway



100% of the
Austrian, French,
Swiss, German and
other International
Ski Teams Use the
Correct Equipment.

WHY DON'T
YOU TRY?

SPORTS UNLIMITED

1320 S.W. 17th

CA 2-6238

Open Evenings

Packouz

JEWEL BOX

*Gifts for the Graduate
diamond ring sets*

365 S. W. Morrison

CA 8-3820

*P.S.C.
students
patronize
our
Advertisers*



ROONEY CLEANERS

DRY CLEANING

Pressing - Altering - Repairing

Pick Up and Delivery

5429 N. E. 42nd

AT 8-4262



**Oregon
Typewriter &
Recorder Co.**

340 S. W. 5th at Stark

CA 3-6223

Alfred Aus.

Compliments of

**VANDENBURGH'S
SHOE STORE**

6316 S. W. Capitol Hiway

SUZANNE'S CLOTHES CLOSET

*distinctive casuals
semi-formal — formals
Bridesmaids*

3123 N. E. BROADWAY

AT 8-3131

COMPLETE
KITCHEN AND DINING ROOM EQUIPMENT

BOXER FIXTURE CO.

622 N. W. Glisan



**PORTLAND STATE
CO-OPERATIVE
ASSOCIATION**



Patronize Your Co-Op



**A SERVICE
FOR STUDENTS
BY STUDENTS**



**Everything
for the
Student's
Needs**



Hillvilla

Gracious dining, long a pleasure of the past, has been recaptured at Palaske's—a rare combination of unsurpassed atmosphere, an excellent cuisine and superb service.

Drive to lamppost 81
5700 SW Terwilliger Blvd.
CH 6-3305 for Reservations



Portland Secretarial School

Complete training for

Secretary
Stenographers
Bookkeepers
Clerk - Typists

+ +

Loyalty Bldg.

317 S. W. Alder

CA 3-1772

Cooper *



GENTLEMEN'S APPAREL

723 S. W. Alder
Portland 5, Oregon

SORENSEN'S GOLDEN EAGLE SERVICE STATION

1956 S. W. Broadway

PHYSICIANS OPTICAL SERVICE

Dispensing Opticians — Glasses
Contact Lenses — Repairs

901 S. W. TAYLOR

CA 7-3263

Boulevard
BOOT SHOP

4108 N.E. Sandy Blvd.

Miller's
HOLLYWOOD

1904 N.E. 42



JACK EWING
JEWELER

617 S. W. Morrison Street
In the American Bank Bldg.

Specializing
Diamonds — Engagement & Wedding Ring
Ensembles — Wedding Gifts

CA 7-0077

ARNOLD'S BEAUTY SALON

Hollywood — On Hollywood Lane
1925F N.E. 42ND AVE.

**P B X RECEPTIONIST SCHOOL
OF OREGON**

917 S. W. OAK

Printer of Your Year Book . . .

**DUNHAM
PRINTING**

☆ **Printers and Lithographers**

1001 N. E. BURNSIDE • PORTLAND, OREGON • BE 4-5377

Why Not Have a Pizza Party

Call in for a delivery of fresh Pizza
and other Italian dishes for your
club, study group or party
OPEN DAILY

The Pizza House

4633 N. E. FREMONT

AT 4-6747

CANTEEN CO. OF OREGON

Automatic Vending Machines

3820 S. E. MILWAUKIE

BE 2-7153

treat yourself
right



IT REALLY
GOES FARTHER, TOO!



from
GOOD
MORNING!
to
GOOD
MORNING!

Open 24 Hrs

jolly joan

CA 8-4709

BROADWAY & WASHINGTON



Lukas & WISE

Wheel Alignment
Body and Fender Work
Painting

1721 S.W. 6th & Montgomery

CA 3-0138

O. KORBER

JEWELERS

diamonds - watches

515 SW FOURTH

CA 3-2824

Lauer's Liberty Fish & Poultry

wholesale & retail

468 S.W. Yamhill
CA 8-6639

TOM'S AUTO SERVICE

clutch & brake service

7570 SW 74 Ave.
CH 6-1069

Compliments of

MERIT MEAT CO.

FRESH AND CURED MEATS

345 S. W. Yamhill

CA 7-7821

"MEATS" with your approval

Best wishes for your continuing growth

THREE FRIENDS

LAWRENCE, TUCKER & WALLMANN

MOORE'S MOTION PICTURE SERVICE

1201 S.W. Morrison
Portland, Oregon
Ca 7-6497

AUDIO VISUAL SPECIALISTS

It's the Coverage that Counts

OREGON PHYSICIANS' SERVICE

Five Offices in Oregon to Serve 180,000 Oregonians

PORTLAND — SALEM — COOS BAY — PENDELTON — ROSEBURG

STEVEN'S "FLYING A"

Automotive Service

1508 S. W. 6th

Portland Radio Supply

1234 S. W. Stark Phone: CA 8-8647

amateur radio equipment

Saturdays until 1:30 . . . Credit Terms

Portland's Oldest
doughnut company

FRESH INGREDIENTS

Sugar Crest Doughnuts

108 S. E. Grand — BE 2-1494

Complete Auto Repair — Fender, Body Work

Satisfaction guaranteed

ARROW AUTO SERVICE

AUTOMATIC TRANSMISSION WORK
ENGINE RECONDITIONING
BRAKE RELINING — FRONT END ALIGNMENT
PREMIUM GAS AND OIL

FRANK DAVIS, Owner

8633 S. W. Barbur Blvd.

CH 4-1651



Home Coffee Shop

1231 S. W.
JEFFERSON

SAVE TIME



SAVE STEPS

Enjoy the convenience of your own
checking account especially
tailored to student needs . . .

NO MINIMUM BALANCE REQUIRED
NO MONTHLY SERVICE CHARGE

Ask about a *Special Checking Account* at one
of our nine convenient locations in Portland

Oregon's Own Statewide Bank

Member Federal Deposit Insurance Corporation



CHERRY 4-7533

3 Star Restaurant and Lounge

DOCKY AND VIC
HARRIS

8343 S.W. BARBUR BLVD.
PORTLAND 19, ORE.

Gunnary's PICTURE FRAMING

421 S. W. 10th
CA 7-4832



LIGHTING FIXTURES
*that adds beauty
and distinction to your home*

BAKER-BARKON COMPANY

CA 2-4273

1335 S. W. Morrison
Portland 5



*Portland's
finest
specialists
in...*

- **business** ... publicity portraits
- **personal** portraits
- **wedding** portraits ... candid
- **family** group portraits
- **old** photographs restored

Kennell-Ellis

ARTIST-PHOTOGRAPHERS

313 S.W. Fifth between Stark & Oak

HARVEY BARRAGAR, Owner



CApitol
3-6156