

Forgotten Books

— www.forgottenbooks.com —

Copyright © 2016 FB &c Ltd.

All rights reserved. No part of this publication may be reproduced, distributed, or transmitted in any form or by any means, including photocopying, recording, or other electronic or mechanical methods, without the prior written permission of the publisher, except in the case of brief quotations embodied in critical reviews and certain other noncommercial uses permitted by copyright law.

. . . attention to all four point aspirants . . . besides

giving the books an occasional perusal, the best

way we know to make that average is to treat your-

self to three square meals a day, provided by the

Dining Hall for all residing Maryland students . . .

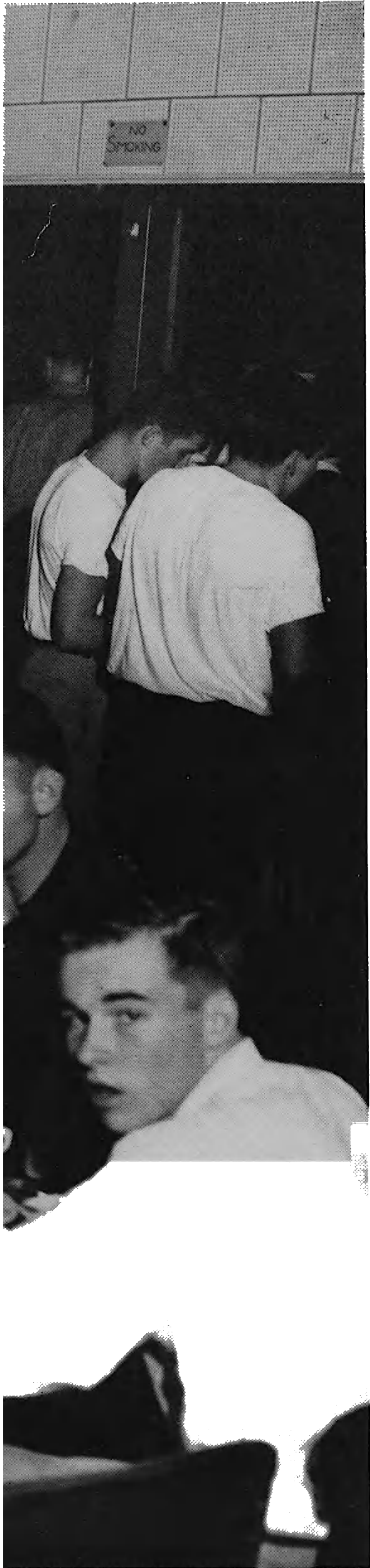

. . . this future Einstein, after toying in chem lab

with his beakers, test tubes, and Bunsen burners,

deserves a few minutes break . . . perhaps relaxing on

the Mall is a good way to clear his head before

starting to disprove Oppenheimer's latest theory . . .





the terrapin staff

don Erlbeck *editor*

doug Hausler *business manager*

melis Roche *managing editor*

jane Cahill *associate editor*

ttie Rossmann *associate*

engravings

organization

bunny Ogburn *seniors*

Wiese *sororities*

Pierce *sports*

don Uhrbrock
glenn Sears

joan Kelly

beth Mouser

wilma Brown

pat Sullivan

joanne Nelson

sandra Sowter

beatrice Cole

virginia Gough

jay Rauh

mary Purcell

diane Williams

mary Stevens

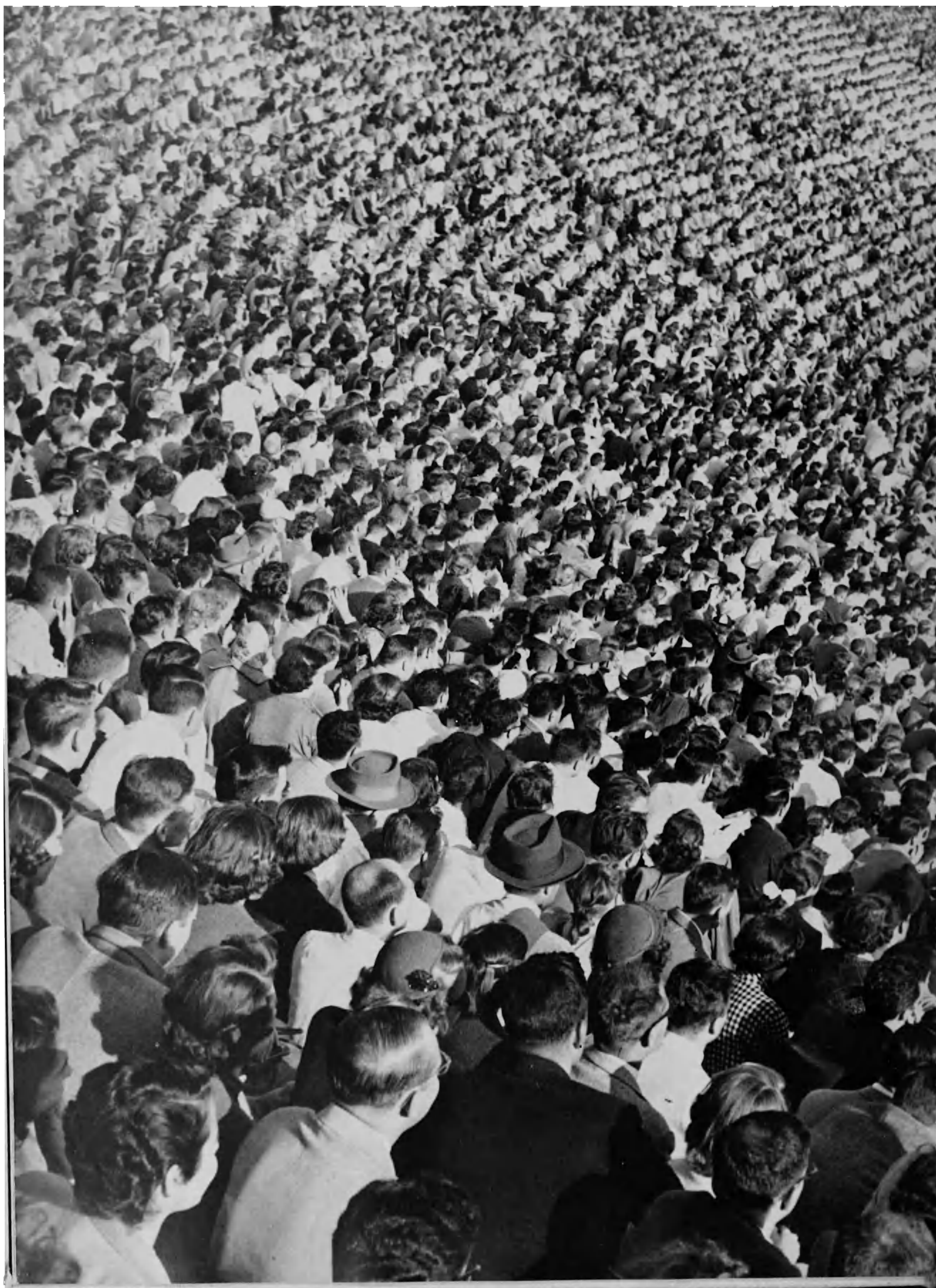



features 23



activities 57



athletics 155



residences 211



administration 285

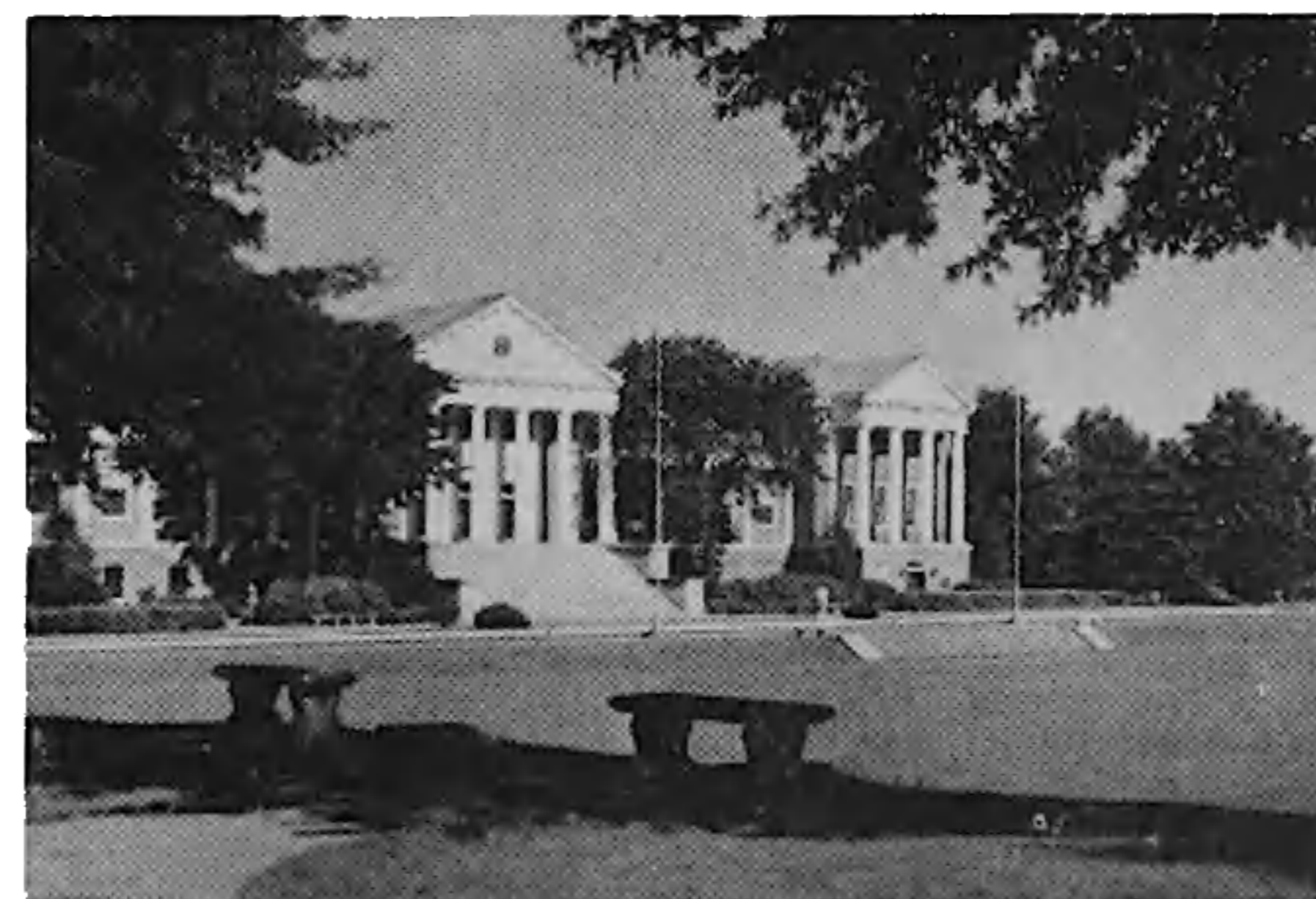

seniors 301

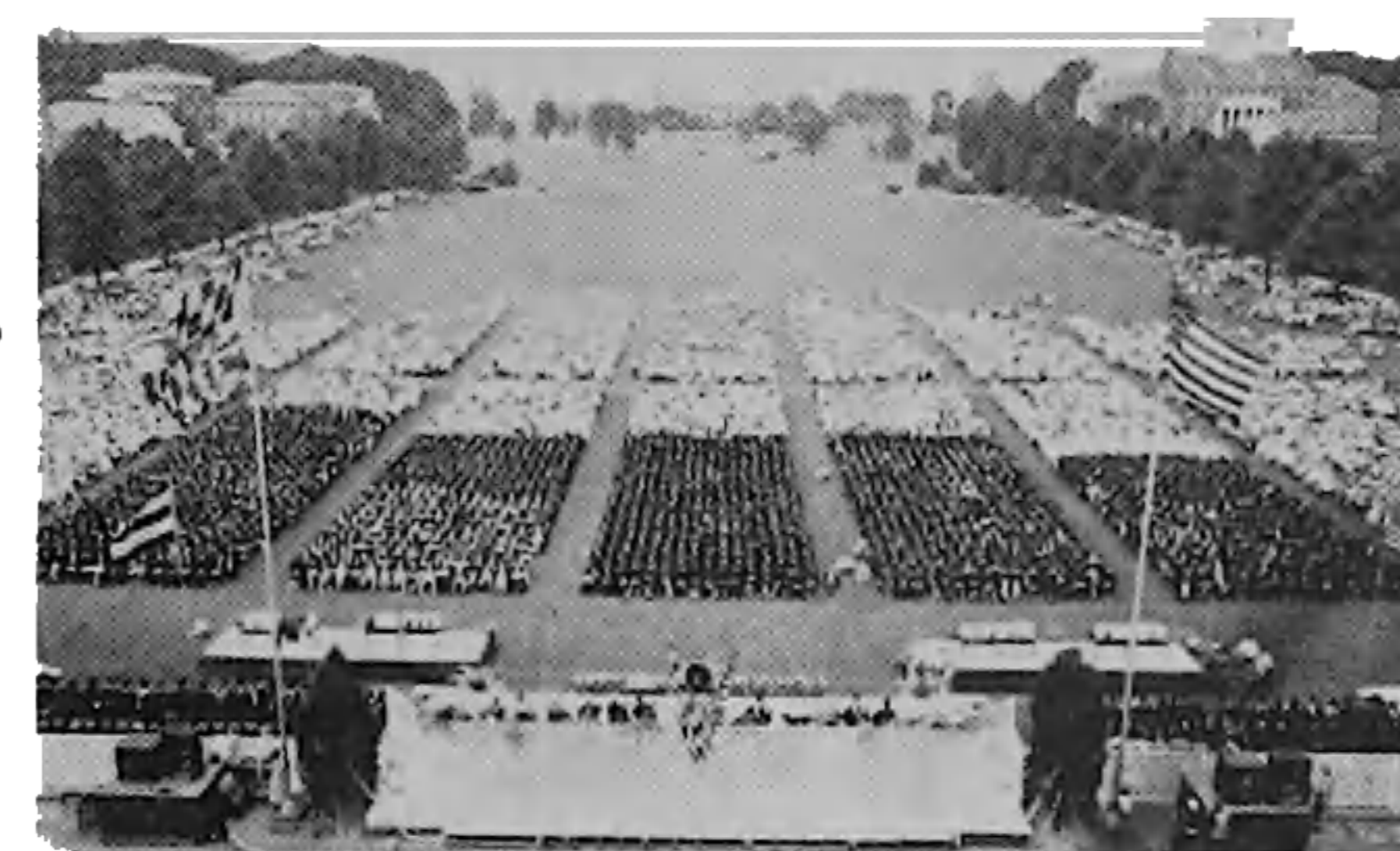

FALL—

The capering russet leaves usher in a new year at Maryland. Fall, with its Creek parties and its gay football season, is upon us again. From registration to Thanksgiving we are swept along in the merry whirl of Maryland activities . . . the Pledge Dance, the brief but glorious three day home stand of our Terps, Homecoming as the old grads return

to find the campus decorated with turtles and pictures of Dr. Byrd in 1920 football attire, the Calvert Cotillion and the ODK tapping of our campus leaders, that fabulous Boston weekend when Marylanders invade New England to cheer our Terps on to another victory . . . the bleak sky becomes more and more visible through the thinning trees . . . fall is over.



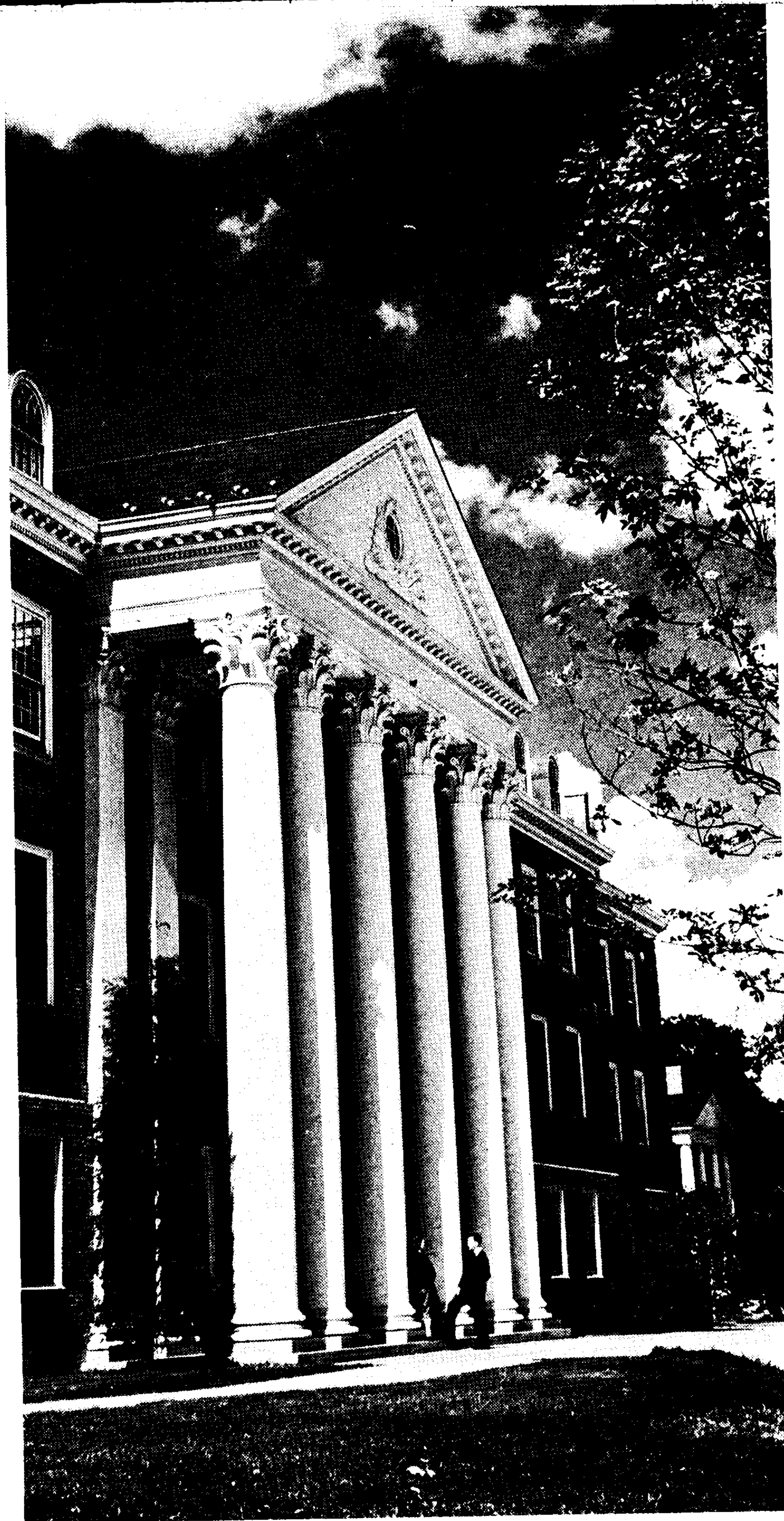

TOP . . . Snappy winds sweep past the Agriculture Building, where young Farmer of America consorts with future Homemaker as to results of recent harvest . . .

SIDE . . . Campus Co-eds relax on the Mall in front of Margaret Brent Hall after a full day of classes . . .





TOP . . . The snow-decked portico of Annie A. gazes toward the tranquility of Dorm II. Who would guess these peaceful buildings housed three hundred coeds?

SIDE . . . The bundled figures emerge from the Men's Dorms to plod their way across campus . . .

WINTER—Brisk winds usher in the winter season, which brings with it basketball games, exams, and other such activities which help to stimulate circulation. There was a new touch to Christmas at Maryland this year; our Chapel chimed forth with favorite Christmas carols during the few weeks preceding the holiday season.



SIDE... In this moment
busy planning the
inventions of tomorrow
forward...

BOTTOM... From
steps we view spring
its quiet beauty. The
next class.



SIDE . . . In this modern building our engineers are busy planning the roads, bridges, and electrical inventions of tomorrow . . . Science marches forward . . .

BOTTOM . . . From the newly constructed Chapel steps we view spring as it envelops our campus in its quiet beauty. The busy admirers hurry to their next class.

SPRING—When spring comes to Maryland, it brings with it numerous activities. The Junior Prom, with the crowning of Miss Maryland, starts off the busy season. Then the politicians come out of hiding and the Maryland campus becomes a collection of posters and campaign literature. Rallies in the Grill are climaxed by the elections the following day. May Day brings with it the pageantry and suspense as the Mortar Board hopefuls await the tapping. Spring passes all too quickly, and a bright June morning finds our seniors sadly realizing that the rolled diplomas signify the passing of four happy years.

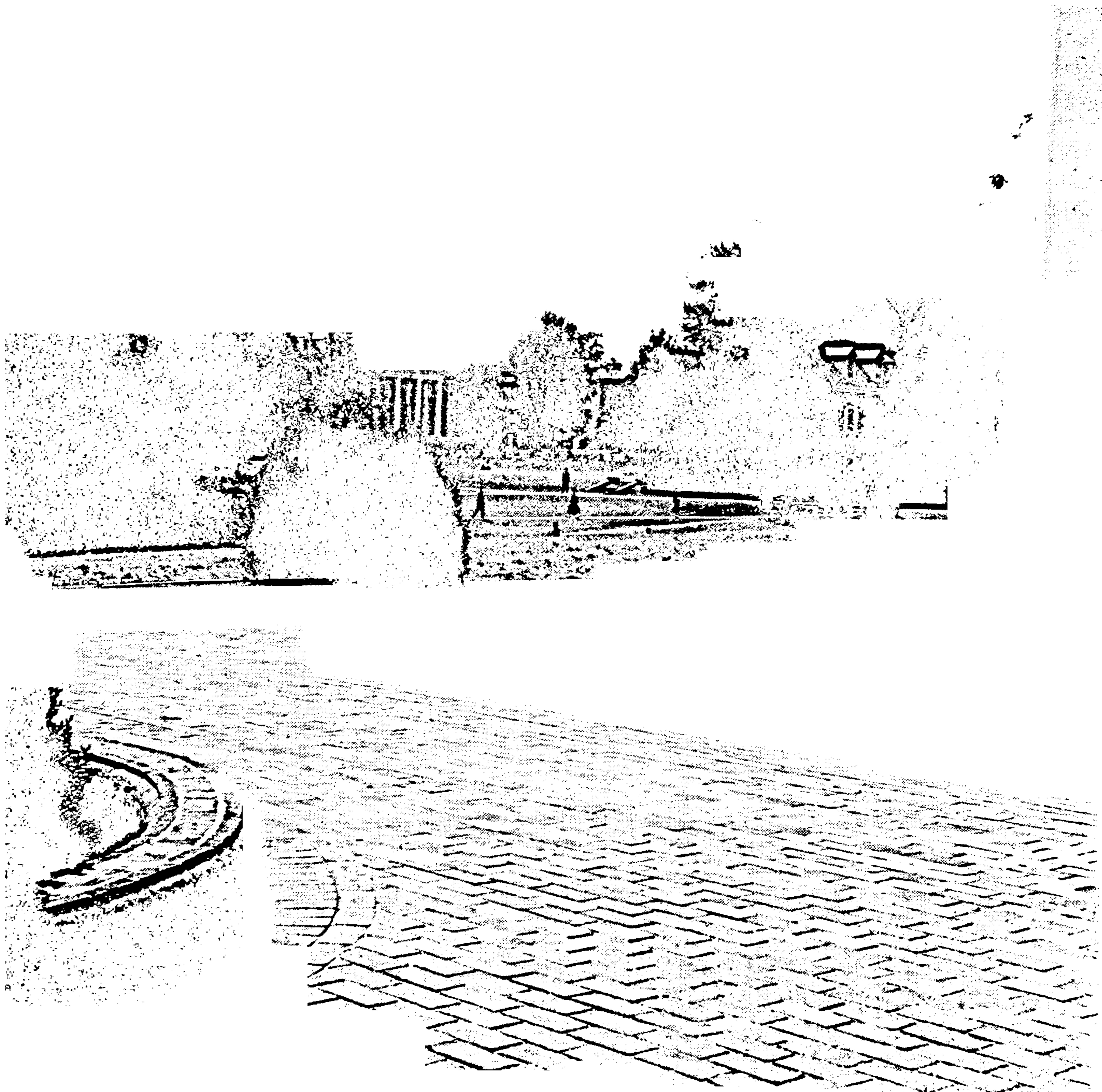

of Interfraternity Sing and May Day.

The year has been a crowded but enjoyable one,
all have worked for the betterment of the University.

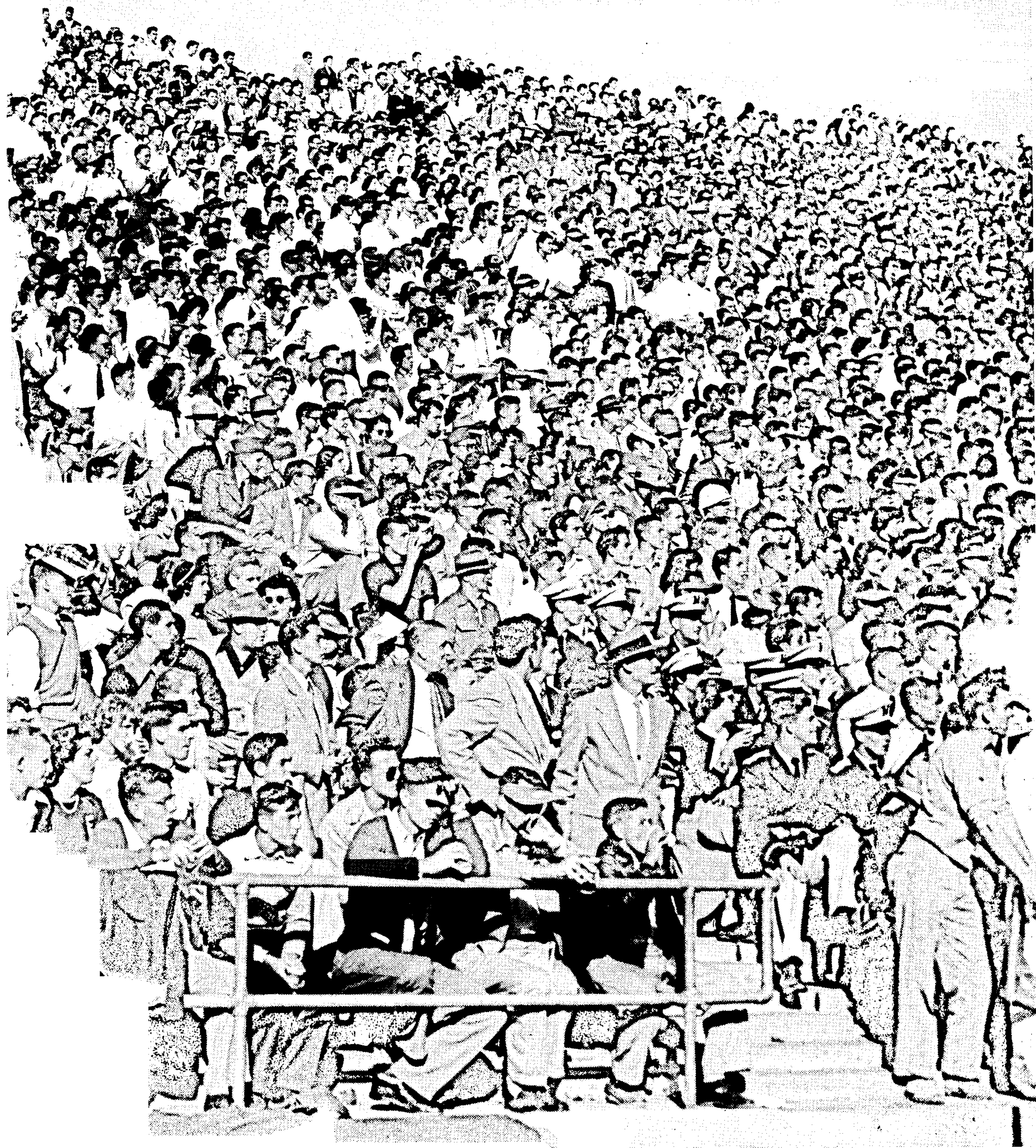

Features

23



△I wonder how I can get out of that Saturday class?

▽It seems you even have to stand in line to pay your bill!



Purchase full membership to immediately unlock this page

Get Smart

Over 2,000 years of
human knowledge in
797,885 volumes

Instant access
\$8.99/month

Continue

*Fair usage policy applies



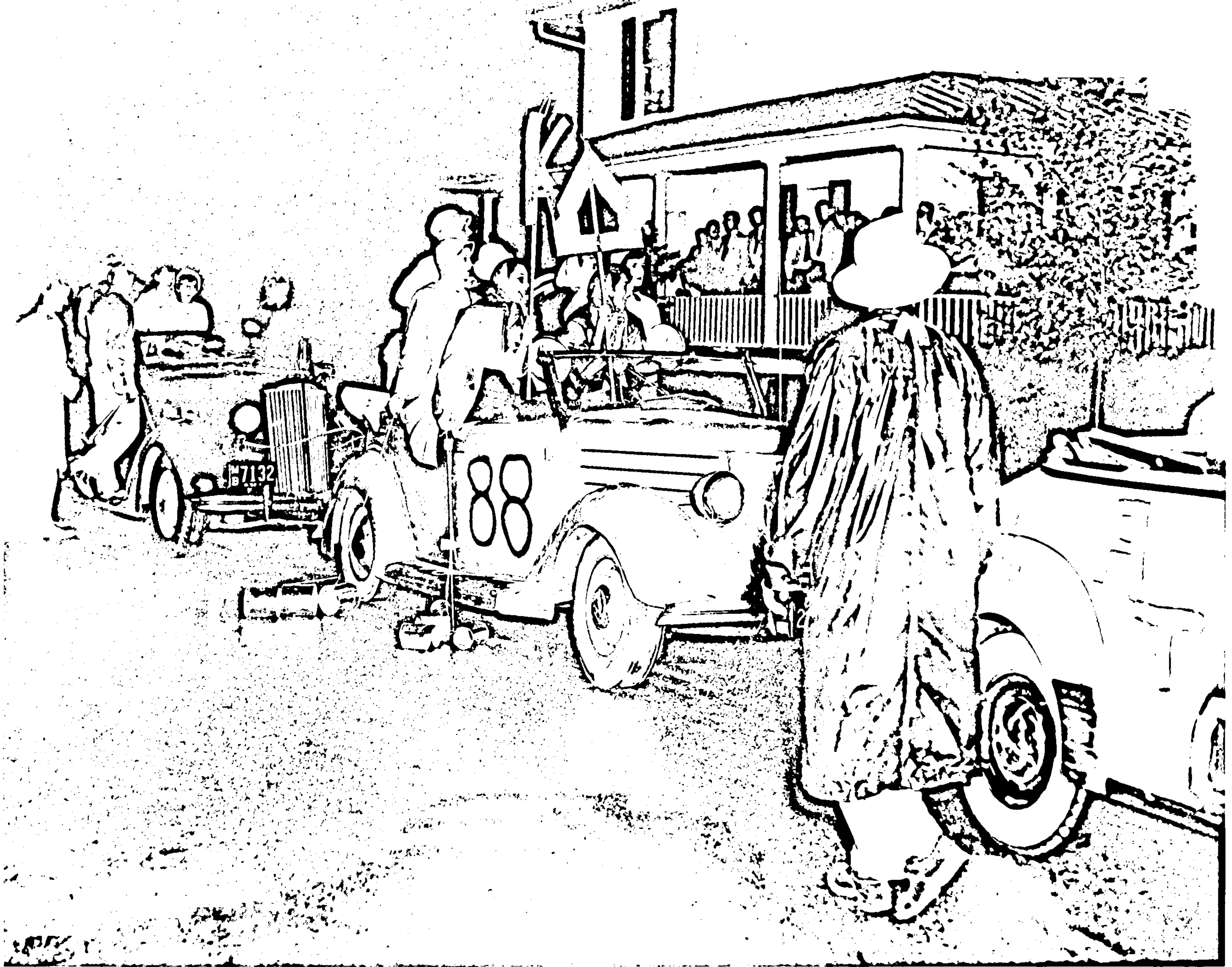

BOTTOM: How can one campus possibly be so noisy?

TOP: A little rain can't dampen their spirits for a pep rally.



pep rallies

Before every football game the students gather for a pep rally. Held anywhere from Annie A. to College Avenue, the rallies add to the excitement in the air around football time.

This year the highlight of the season was the noise rally, an innovation on campus.

pledge
dance

Pat Brown, Alpha Chi Omega, won the title of Pledge Queen of 1952 at the Panhellenic Dance in October. Here, Diamondback editor, Doris Retzger crowns the pretty freshman coed.





Dr. Byrd addressed the members and guests of ODK.

Dancing till midnight climaxed an entertaining evening.



ODK taps at the Calvert Cotillion

An important event highlighting the autumn social season was the Calvert Cotillion in November. Invitations were issued to fifty outstanding junior and senior men, and important members of the faculty who are members of Omicron Delta Kappa.

The formal dinner dance, held in the Presidential Room of the dining hall was followed by a brief address by Dr. Harry C. Byrd, president of the University of Maryland.

Climaxing the program of the evening was the tapping ceremony when eight men, outstanding in various phases of campus life, were signified as eligible for membership in ODK. For the rest of the evening a festive air pervaded as the couples danced to the music of Mel Huyett.

fall
brings

Tippy Stringer and Colonel Ambrose pose with the new queen.

Queen Liz Poisal waves to throngs of admirers.

fall

brings

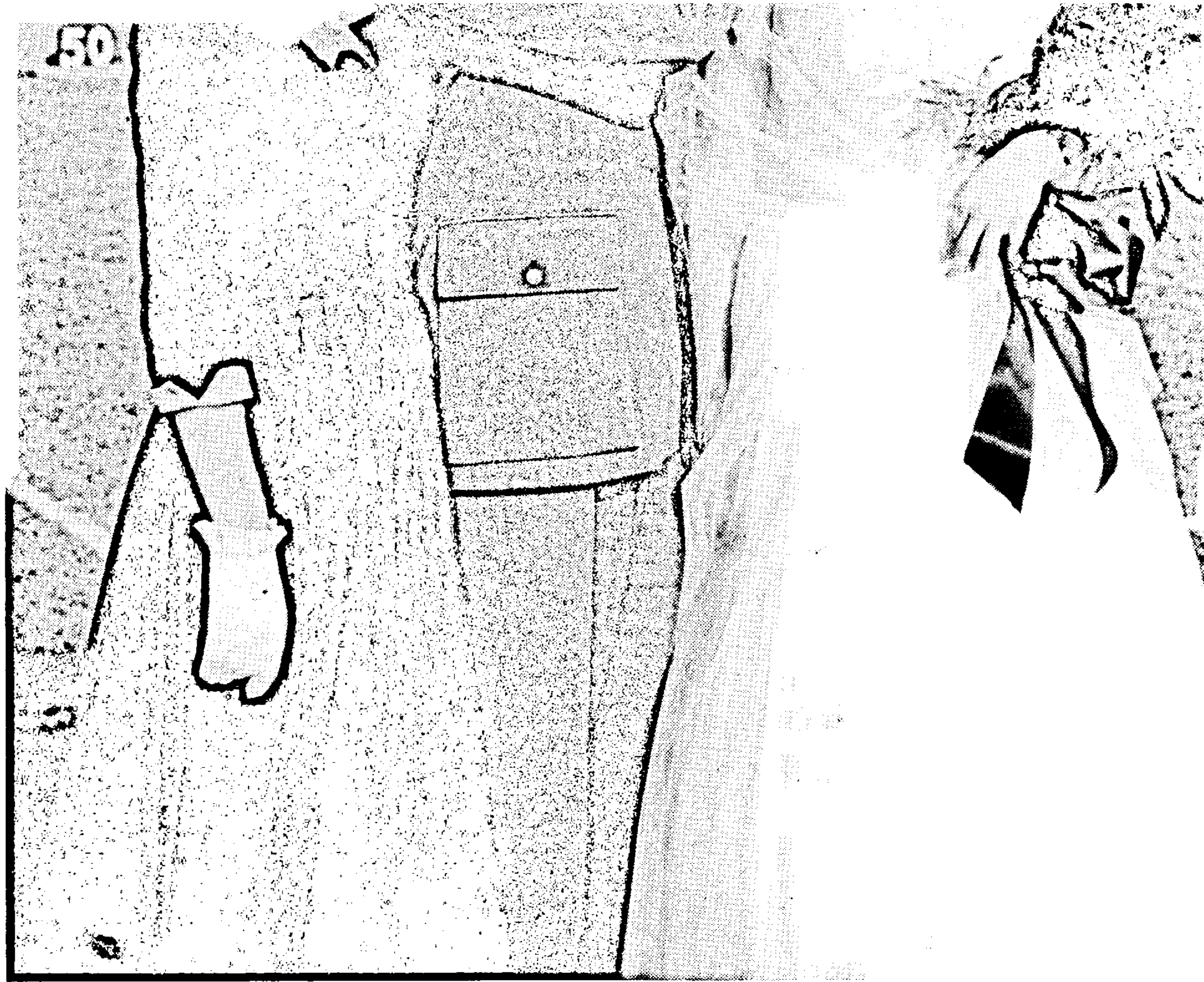

Tippy Stringer and Colonel Ambrose pose with the new queen.

Queen Liz Poisal waves to throngs of admirers.

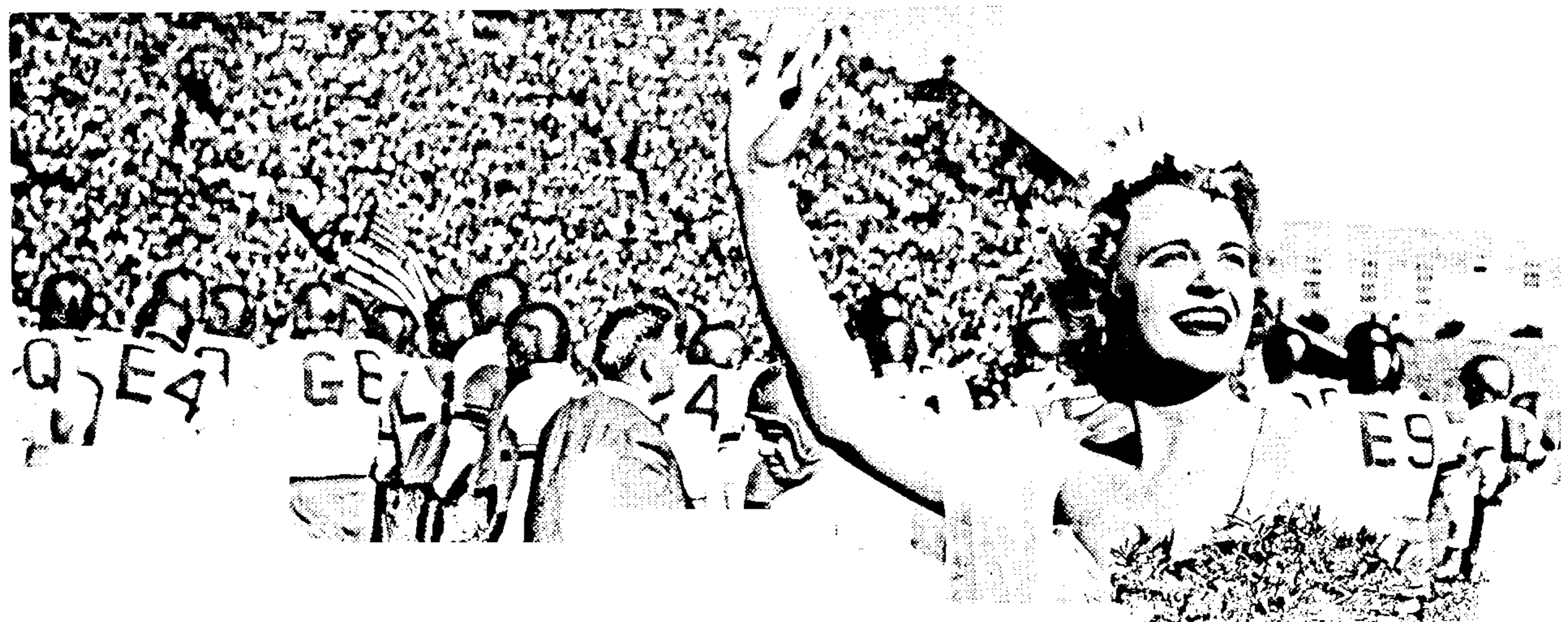



homecoming

old grads
see floats
and a fo



Homecoming, th
brought with it a b
golden chrysanthe
and houses, a vict
tional dance, and
Twenties was the t
ried out in the dec
the dance.

Sorority house c
the morning and e
of floats started pe
its way through
Avenue.

Alumni, student
the stadium. Dur
Queen of 1952 wa
Alpha Chi Omega
float contest was
Gamma won the cu
The game came to
defeating Louisian

Ralph Flanagan
that evening at the
ing to a full, exciti

LEFT: The drum ma

BOTTOM: A couple

RIGHT: DGs win 1s

old grads
see floats, houses
and a football victory

Homecoming, the most exciting event of the fall, brought with it a bright October day, loyal alumni, golden chrysanthemums, gaily decorated floats and houses, a victorious football game, the traditional dance, and a new queen. Maryland in the Twenties was the theme for the day, and was carried out in the decorations of the floats, houses, and the dance.

Sorority house decorations were judged early in the morning and excitement mounted as the parade of floats started past the reviewing stand, winding its way through the campus and down College Avenue.

Alumni, students, and football fans hurried into the stadium. During half time the Homecoming Queen of 1952 was presented, Elizabeth Poisal of Alpha Chi Omega. The winning fraternity in the float contest was Sigma Phi Epsilon, and Delta Gamma won the cup for the best house decorations. The game came to an exciting close with Maryland defeating Louisiana State University 34-6.

Ralph Flanagan and his orchestra were featured that evening at the dance, making a wonderful ending to a full, exciting day.

LEFT: The drum major, a symbol of every football season.

BOTTOM: A couple of SAEs ride on their colorful float.

RIGHT: DGs win 1st spot with Maryland in the Twenties.





SAVE \$3,999,994

Did you know we sell
paperback books too?

To buy our entire catalog
in paperback would cost
over \$4,000,000

Access it all now for
\$8.99/month

*Fair usage policy applies

Continue

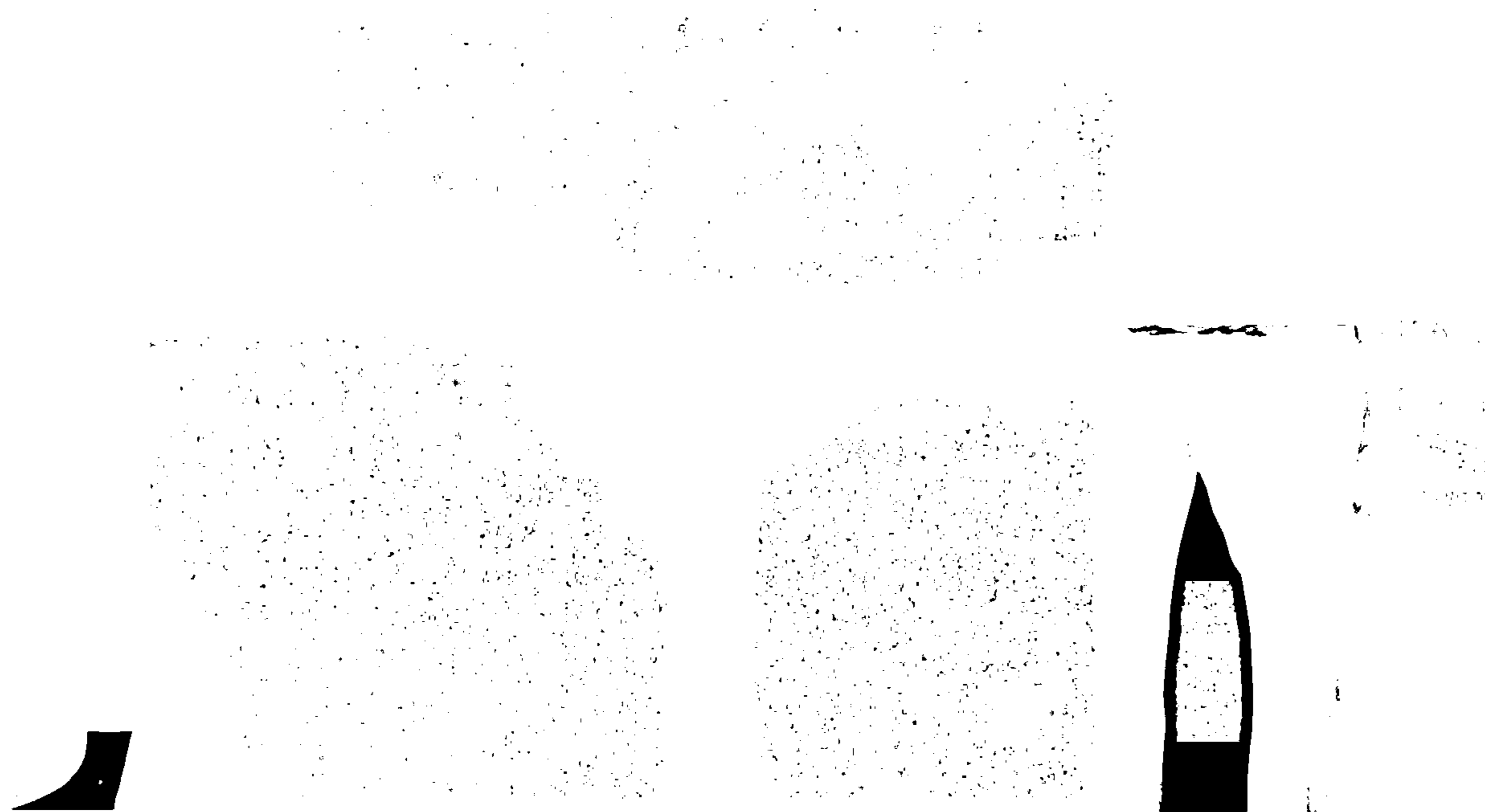

h strength and balance fi

hana troupe skillfully coordinate to assume this graceful pattern.

ir talented coeds show p

Many hours of hard practice are indicated in this feat.



gymkhana travels

bermuda

montana

idaho

While most of the students of Maryland were at home couped up indoors due to the cold weather, the Gymkhana troupe was spending a leisurely week in one of the world's famous honeymoon resorts, Bermuda. Here they put on one of their finest and most elaborate shows of the year. At mid-semester registration many of the troupe members could be distinguished by their tans and newly acquired sombreros. Besides this trip, they toured five army bases in Virginia over the Thanksgiving holidays. These army base tours were started last year when they were flown to Idaho and Montana by the Air Force for a series of shows.

Every Friday evening buses can be seen in front of the old gym being filled with equipment used in the performances given at the local high schools.

In their Annual Home Show, variety was introduced in the form of magicians, jugglers and dance acts. The amazing "Terrapins", Carolyn Cheek, George Kramer, and Paul Simmers, highlighted the show with their triple-balance act.

Strength, balance, poise—the symbol of Gymkhana! ▷



Yehudi Menuhin casts a subtle mood with his music.
The Coliseum is flooded with rich, melodious tones.

yehudi menuhin

Yehudi Menuhin, one of the world's greatest violinists, was the guest of the National Symphony Orchestra at their first of a series of concerts held at the Coliseum during the months of February and March.

Many turned out to hear Mr. Menuhin as he played Tchaikovsky's Suite from "The Swan Lake", Wagner's Overture to "Die Meistersinger", and other selections with the National Symphony Orchestra, which was conducted by Howard Mitchell.





TOP: The AOH Trio adds not only beauty but music too!

CENTER: No wonder KAs don't mind being black-faced!

BOTTOM: End men relax and listen to chorus and banjo.

ka minstrel

The dark days between the Christmas holiday and exam week are brightened every year by the coming of the Kappa Alpha Minstrel Show. The KAs and their audiences enjoyed a week of merriment and comedy that ended all too soon.

Included in the cast were a number of singing groups, dancing acts, and jokesters with KAs soloist, Mickey Ranft, Kappa Delta, and Walt Burch, Delta Sigma Phi, their indispensable accompanist.



Thousands swarm to

maryland

This January, were fortunate to ration of Presiden

Chief Justice Fred

Thousands swarm to our nation's capital to witness the inauguration of Dwight D. Eisenhower in Washington, D. C.

maryland salutes IKE

This January, University of Maryland students were fortunate to be right at hand for the Inauguration of President Eisenhower. Although a major-

ity of the students watched the inaugural proceedings seated comfortably at the nearest TV set, many were ambitious and set out for the Capitol to see Ike in person. However, standing room was limited. The climax of the day for many Maryland students was the marching of the Maryland unit of Air Force Cadets at 7 o'clock that evening.

Chief Justice Fred M. Vinson administers the oath of office as representatives from every state of the union look on.





Lucky Joe Murphy, president of Gate and Key, has the privilege of presenting the "Golden Garter" to the pretty winner.

Everyone turns out for the annual Inter-fraternity Ball to enjoy dancing and seeing their friends between semesters.



Purchase full membership to immediately unlock this page

Get Smart

Over 2,000 years of
human knowledge in
797,885 volumes

Instant access
\$8.99/month

Continue

*Fair usage policy applies





soph
prom

Nancy Mularkey, ΔΔΔ, reigns as Sophomore Prom queen.

George Ward, lucky sophomore president does the honors.



Chandeliers, statuettes, and royal purple decorations carried out the theme at the Sophomore Coronation Ball in March. Dancing continued the entire evening with Tommy Tucker and his orchestra featured and Howard Devron's band. During the intermission the procession of sophomore queen candidates, who were chosen by members of sororities and women's dorms, entered the Armory and formed a semi-circle in front of the bandstand. At that time Willis Conover, Washington disc jockey and band leader, announced the queen of the Sophomore Prom as Nancy Mularkey, Delta Delta Delta, who received her crown from George Ward.

national symphony

Students were fortunate in being privileged to attend a concert by the National Symphony Orchestra in February in Maryland's Ritchie Coliseum. The orchestra, under the direction of Howard Mitchell, presented Pergolesi's "Concertina for Strings" and Tchaikovsky's "Sixth Symphony" better known as "Pathetique". Jorge Bolet, famous Cuban Pianist, was guest soloist and played Rachmaninoff's "Third Piano Concerto".

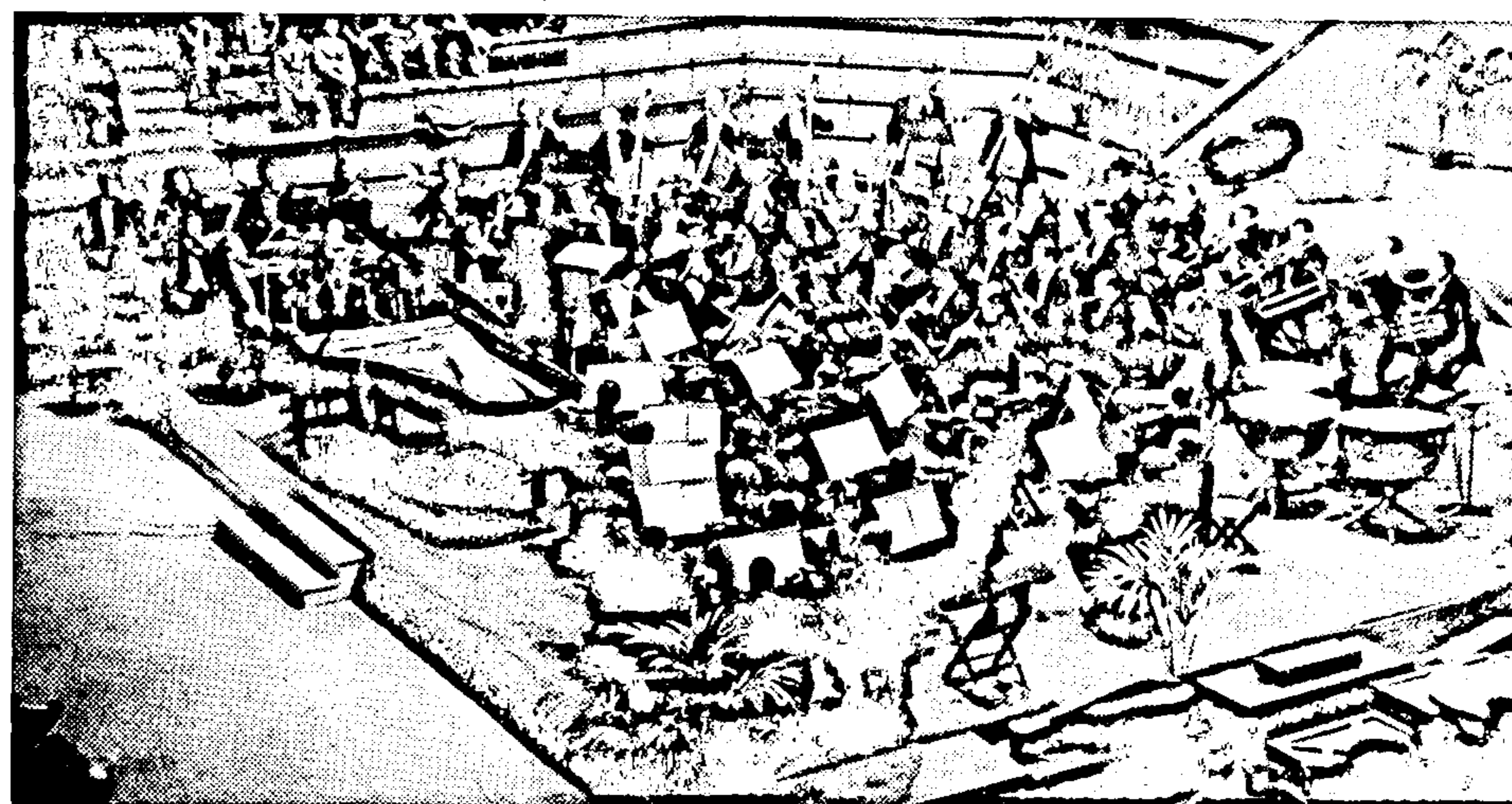

National Symphony accompanies Jorge Bolet, Cuban pianist.

Howard Mitchell directs orchestra in playing "Pathetique".



Pretty Frances Beury, Miss Maryland, receives her crown of white roses from Don Erlbeck, editor of the *Terrapin*.

The new queen with Frances Swann, Miss Maryland of 1952.



the junior

Dreamy couples enjoy dancing to Billy May's music.



promena

Rhapsody in Blue
junior prom held
rations transformed
for the year's out
campus which is g
of the seniors. M
from nine until o
The highlight o
Erlbeck, *Terrapin*
the winner of th
Frances Beury. Th
kept a secret until
As Miss Maryla
couples honored b
led by the presic
classes and the co

The prom chairmen and the presidents of the junior and senior classes and dates lead the 1953 promenade.

Miss Maryland of 1953 reigns supreme from her throne.

promenade

Rhapsody in Blue was the theme of the annual junior prom held in March. Blue and silver decorations transformed the armory into a lovely setting for the year's outstanding formal dance held on campus which is given by the junior class in honor of the seniors. Music for the prom, which lasted from nine until one, was furnished by Billy May.

The highlight of the evening came when Don Erlbeck, *Terrapin* editor, announced the name of the winner of the title, Miss Maryland, Miss Frances Beury. The identity of the queen had been kept a secret until that moment.

As Miss Maryland reigned from her throne, the couples honored her with the promenade which was led by the presidents of the junior and senior classes and the co-chairmen of the prom.



jon whitcomb
picks
miss
maryland
of 1953

Jon Whitcomb, nationally known illustrator of New York.



The picture that won the title—Miss Maryland of 1953!





Dann Medlock

and
runners up



Jay Gadd



Helen Hardt

SAVE \$3,999,994

Did you know we sell
paperback books too?

To buy our entire catalog
in paperback would cost
over \$4,000,000

Access it all now for
\$8.99/month

*Fair usage policy applies

Continue





*daydodger queen
miss joy mcquire*

*sophomore queen
miss nancy mularkey*

*rossborough queen
miss joan eccles*





A drawing of the plans for the Student Union Building which will be located on University Lane near the entrance to the stadium, to be completed in 1954.

Next year students will be attending basketball games and boxing matches in the Physical Education Activities Building located on University Lane near Student Union.

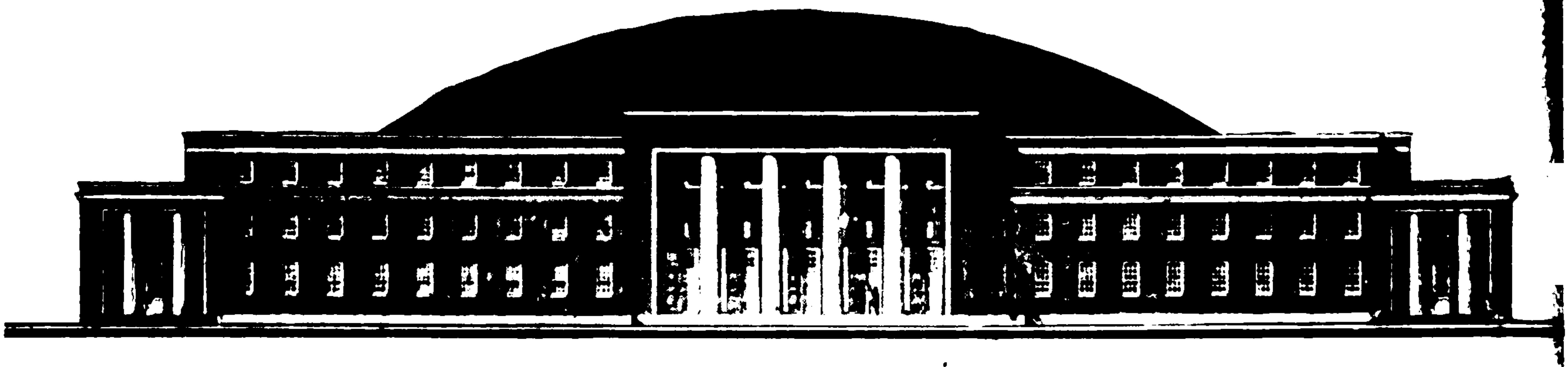

FRATERNITY HOUSE NO. 2
 CITY OF MARYLAND
 BLUE PINK MARSHLAND
 WILSON & MACCEN
 ARCHITECTS

Colonial style fratern

ings t



Colonial style fraternity houses such as this are expected to be housing forty men by football season in the fall of 1953.

things to come

Maryland's ever increasing campus expands more and more each year. This year administration, faculty, and students are eagerly awaiting the completion of Fraternity Row scheduled for next fall and the Student Union Building and Physical Education Activities Building due for 1954.

The houses included in Fraternity Row will include a kitchen, dining room, chapter room, and maid's room on the basement floor; the first floor will contain a living room, two lounges, a library, and the housemother's suite; the second and third floors will be devoted to rooms for the men.

The Student Union Building's plans specify

accommodations for a post office, snack bar, book store and game rooms, an auditorium, offices for men's league, women's league, and the student government, a music room, meeting rooms, several lounges, and a serving kitchen on each floor.

Included in the Physical Education Activities Building will be an auditorium, offices for all physical education personnel, trophy rooms, and individual rooms for gymkhana, wrestling, and boxing practices.

Tentative plans for the future include a library, a building for journalism and classrooms, and men's and women's dormitories.



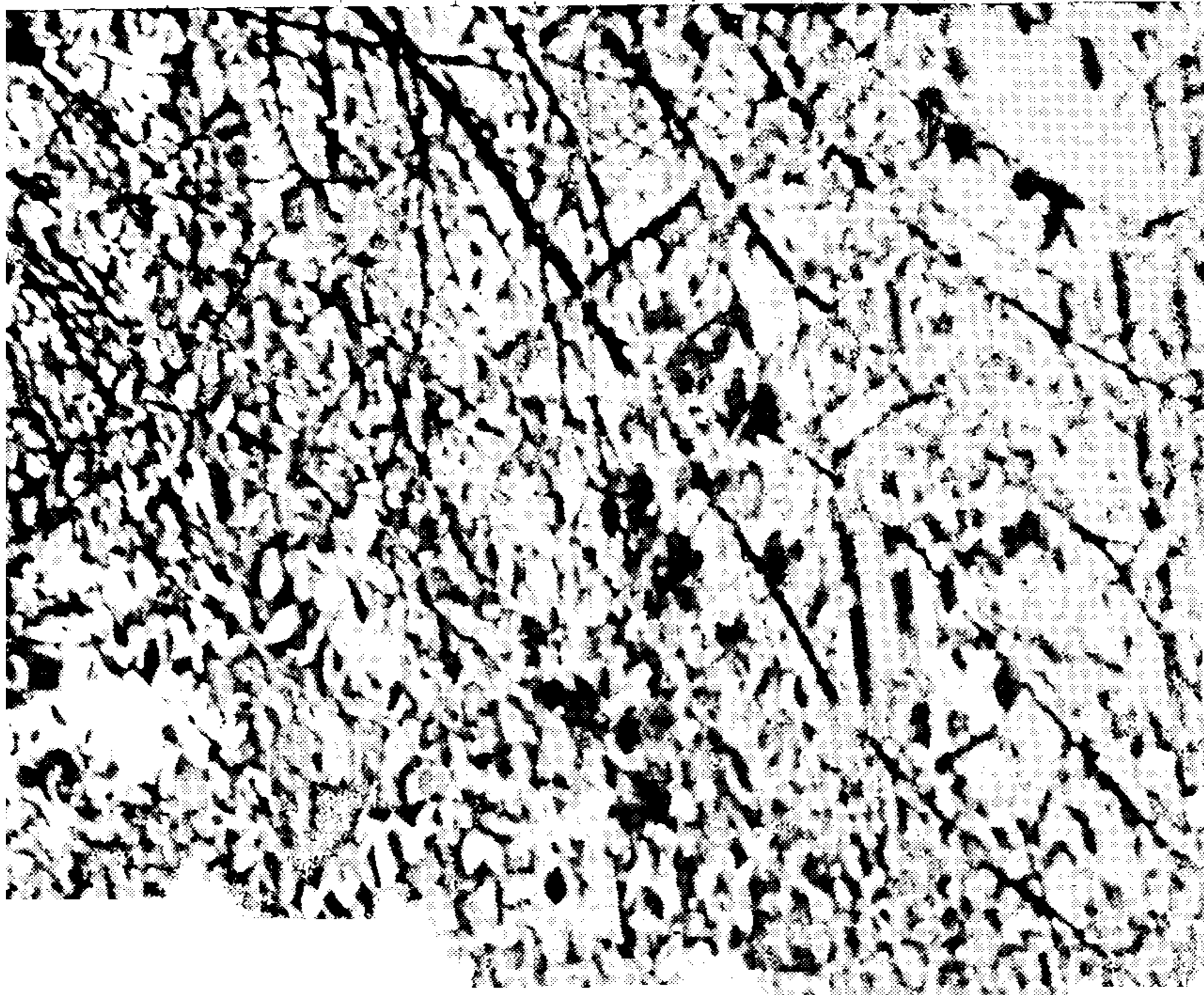

From the enthusiastic debates at the Student Government meetings to the late hour rehearsals at University Theatre, Maryland offers an activity for every type of mind. The journalists on campus find their outlet in working on student publications. The religious groups give opportunity for relaxation as well as for cultural and religious advancement for their members.

The Rossborough Club and the M Club inject school spirit into social functions and give both the Independents and the Greeks a common goal.

The Departmental clubs give their members the opportunity to meet leaders in their fields and to discuss happenings in their areas.

The multitude of organization on the Maryland

campus give the students the benefit of the recreational and educational background that is necessary for a genuine college life.

Purchase full membership to immediately unlock this page

Get Smart

Over 2,000 years of
human knowledge in
797,885 volumes

Instant access
\$8.99/month

Continue

*Fair usage policy applies





On election day, electioneering overrides classes!

VOTING—

During the first week of May the campus becomes the scene of political harangues, littered scraps of paper, and convertibles filled with blushing lassies, each carrying a banner of her favorite candidate. The week of elections has arrived. The various sororities, fraternities, and independents divide themselves into two major parties. These little Republicans and Democrats call themselves the All-Maryland and the Old-Line Liberal Parties. Each one nominates candidates for the various SGA and class offices; the candidates get their petitions signed, and then the speeches begin.

The week before the general election there is a primary election to eliminate the office-holder aspirants to two for each office. The following Wednesday all politically inclined cut their classes to stand outside the polls, distributing match boxes, football schedules, sample ballots, and influencing the voters as best they can from behind the white line. In the wee small hours that night, the votes are tallied. The littered campus is cleared up, and a new group of administrators moves into the SGA office.

SGA prexy, Rubenstein, is congratulated by opponent.



SPRING ELECTIONS

STUDENT GOVERNMENT



Stan Rubenstein heads the Council as SGA president.

In the Rec Hall every Tuesday evening seventeen people gather to discuss the plans and projects of the student body. This group is the Student Government Association, the student elected organization which serves as a link between the students and the administration. The council of the SGA is composed of men and women, independents and fraternity members alike. It is truly a student organization, its meetings being open at all times to all students. The SGA plans such outstanding events as Homecoming and Freshman Orientation. Such other campus events as class dances and projects are also planned by the SGA. This year the SGA has been extremely busy carrying out its regular schedule as well as trying to have a Phi Beta Kappa Chapter installed on this campus. The Student Government Association has been capably guided by Stan Rubenstein, the prexy for the fall semester, and by Ronnie Pierce, who took over when Stan graduated in February.

the council

Front Row: left to right: Robert Langmack, Treasurer; Ann Livingston, Secretary; Stan Rubenstein, President; Ronnie Pierce, Vice-Pres.; Don Erlbeck. *Back Row:*

George Ward; Barbara Payton; Gloria Wallerstein; Betsy Sheridan; Alma Gross; Mary Lou McKinley; John Miller; Joe Cover; Craig Fisher; Morty Cohen.



INT

ing seventeen
d projects of
dent Govern-
organization
dents and the
is composed
nd fraternity
organization,
all students.
nts as Home-
Such other
jects are also
GA has been
lar schedule
appa Chapter
t Government
led by Stan
rster, and by
tan graduated

The Tuesday evening sessions of the SGA are merely the external evidence of what has been going on behind the scenes. At these meetings the heads of the various committees report on what has been happening within their individual committees. The SGA is a miniature Congress, the separate Committees working out their compromises and then bringing the results before the whole council for final approval.

At the beginning of every year the administration appropriates to the SGA a sum of money which they in turn issue to the various classes, organizations, and publications. Petitions for additional sums and general expenditures are taken care of through the Ways and Means Committee. The Student Union Committee has been attempting to raise funds for the future Student Union Building. There is a Press Relations Committee which handles all publicity. These and many other committees compose the efficient and smoothly running organization that is the Student Government Association.



TOP: Executive Council, left to right: Robert Langmack; Ann Livingston; Stan Rubenstein; Ronnie Pierce.

committee heads

BOTTOM: First Row, left to right: Barbara Payton, Alma Lee Gross, Mary Jo Turner. Second Row, left to right: Joe Cover, Jackie Purnell, Charles Kehne, John

Miller. Third Row, left to right: George Ward, Robert Ratliff, Betsy Sheridan, Craig Fisher. These head the various Student Government Committees.



erstein: Betsy
Kinley: John



ALMA LEE GROSS, led the women students this year.

Women's League is the organization of which every Maryland Co-ed is a member. Functioning as the governing body of this organization are the Executive Council — guiding the activities of the League, the Legislative Council—formulating and revising rules regarding women students, and the Judicial Board — reviewing more serious infractions of University rules. Women's League represented in this way works toward the best standards of government for women students, basing its activity on experience and growing need as the University progresses.

In addition to their governing duties, Women's League this year has set up an Academic Board which is investigating the possibility of bringing Phi Beta Kappa to this Campus, increasing the prestige of the University. Women's League also took an active part in promoting current events forums and in fostering a closer working group of sorority and dormitory representatives and house mothers.

women's league

First Row, left to right: Myra Spectre; Esther Gross; Mary M. Mueller, Treasurer; Joy Covert, Secretary; Alma Gross, President; Miss Nelson; Diane Galmer, Vice-President; Frances White; Betsy Culbertson. *Second Row:*

Nancy Herring; Bobbie Paton; Pat Cronin; Nancy Zimmerman; Eva Muertz; Carol Chenowith; Virginia Warfield.



The Men's League functions as a representative body for the men on the campus—an organization designed to aid in campus improvements and as a disciplinary board. The officers, who are elected in the Spring by the male students, work closely throughout the year with the Dean of Men in planning and administering regulations governing men students. The League consists of two divisions—the Executive Council and the Dormitory Council, the latter serving as a disciplinary board enforcing dormitory and campus rules.

Along with its role as a regulator of dormitory life, the Men's League worked with various projects such as Freshman Orientation and the Campus Chest Drive. Current events programs were also held.

Again this year, the League awarded a bronze cup to the most outstanding graduating senior, and also presented certificates of merit to deserving male students.

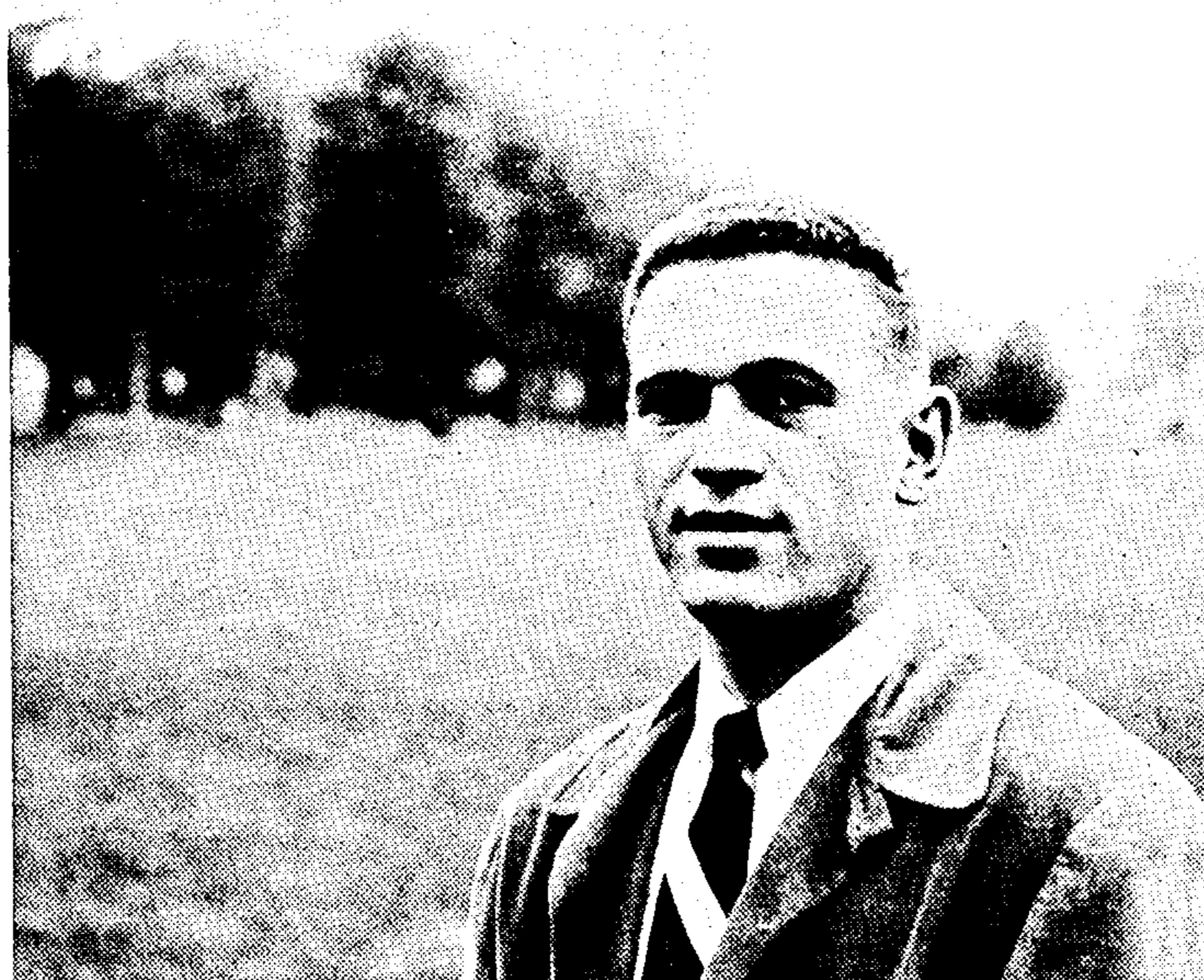

MORTY COHEN, served as President of the Men's League.

men's league

First Row, left to right: Bill Praus, Warren Poland, Bill Fisk, Ed Fockler, Sheldon Goldgeier, Jim Sinclair, Vice-

President; Charles Moore, Secretary; Morty Cohen, President; this group was the Council.

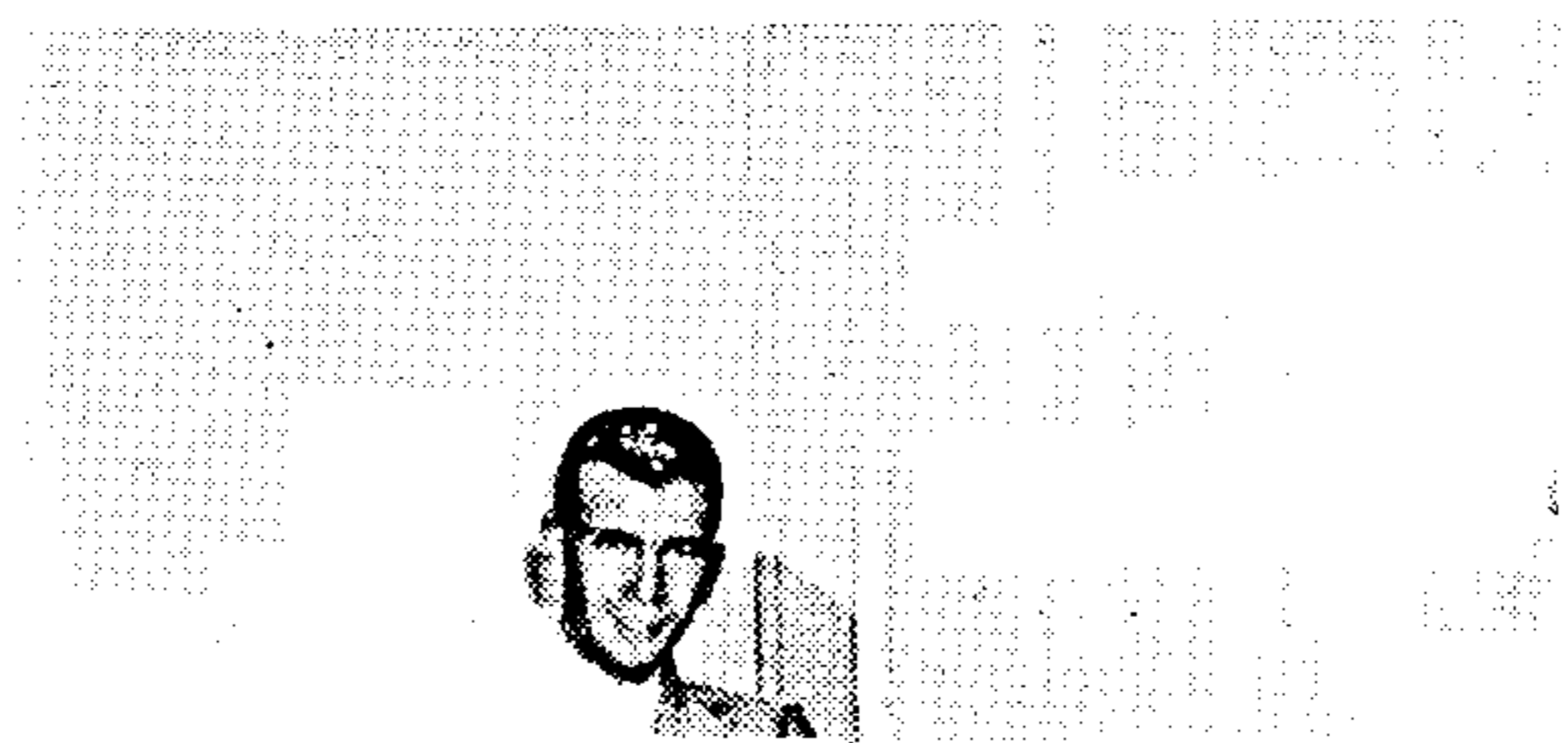

First Row, left to right: Nancy Richardson, Secretary; Anne Simpson. Second Row: Bill Fisk; Don Erlbeck,

President; Frank Fellows, Vice-President. Third Row: Lois Brassor; Pat Kirkpatrick, Treasurer.

senior class

Although the class of '53 is small in numbers, it is far from lacking in initiative, as the class has done much toward the building of the University

in its four year stay beginning in September 1949.

Led by President Don Erlbeck, the seniors went all out on Senior Week. This festive week included a Dinner-Dance at the Shoreham which featured two name bands; a most enjoyable all-day picnic; and a sadistic Blue Book Burning Dance.

An important event for every senior is commencement day in June when at last he receives that long-awaited diploma.



SAVE \$3,999,994

Did you know we sell
paperback books too?

To buy our entire catalog
in paperback would cost
over \$4,000,000

Access it all now for
\$8.99/month

*Fair usage policy applies

Continue

A quick glance at one of the many features of Freshman Orientation sponsored by the Sophomore Class of 1953.

soph class

Having a year of college safely behind them, the Sophomore Class welcomed the new freshmen with a large scale Freshman Orientation Week. The pro-

gram included many dances, tours, and forums regarding campus life and activities. The highlight of the year was of course the Sophomore Prom, and the crowning of the Queen.

The class did a great deal in supporting and actively participating in all campus affairs.

First row, left to right: Women's League, Carol Chenoweth; Historian, Lynn Snyder; Men's League, George Kemp. Second row: President, George Ward; Sergeant-at-Arms, Jean Spencer; Treasurer, Sue Cohen; Vice-President, Ray Browning.





Line after line marks the freshman's progress during Registration Week as he is shuffled from one prof to another.

freshman class

One of the biggest and best Freshman Classes we've ever had, is the consensus of opinion regarding the Class of '56. After an unforgettable day

of endless hours waiting to register, the frosh were able to get a rapid glimpse of the campus, the Grill, and Greek Row.

Following the three weeks of the get acquainted program, came the elections, the Soph-Frosh Dance, and the complete entrance into campus life.

First row, left to right: Historian, Helen White; Vice-President, Maxine Pyle; Treasurer, Buddy Trout; Sergeant-at-Arms, Richard Corrigan. Second row: Women's League, Maureen Quinn; President, Jerry Le Faivre; Men's League, Robert Dalzell.

publications

diamondback

terrapi

old line

m book

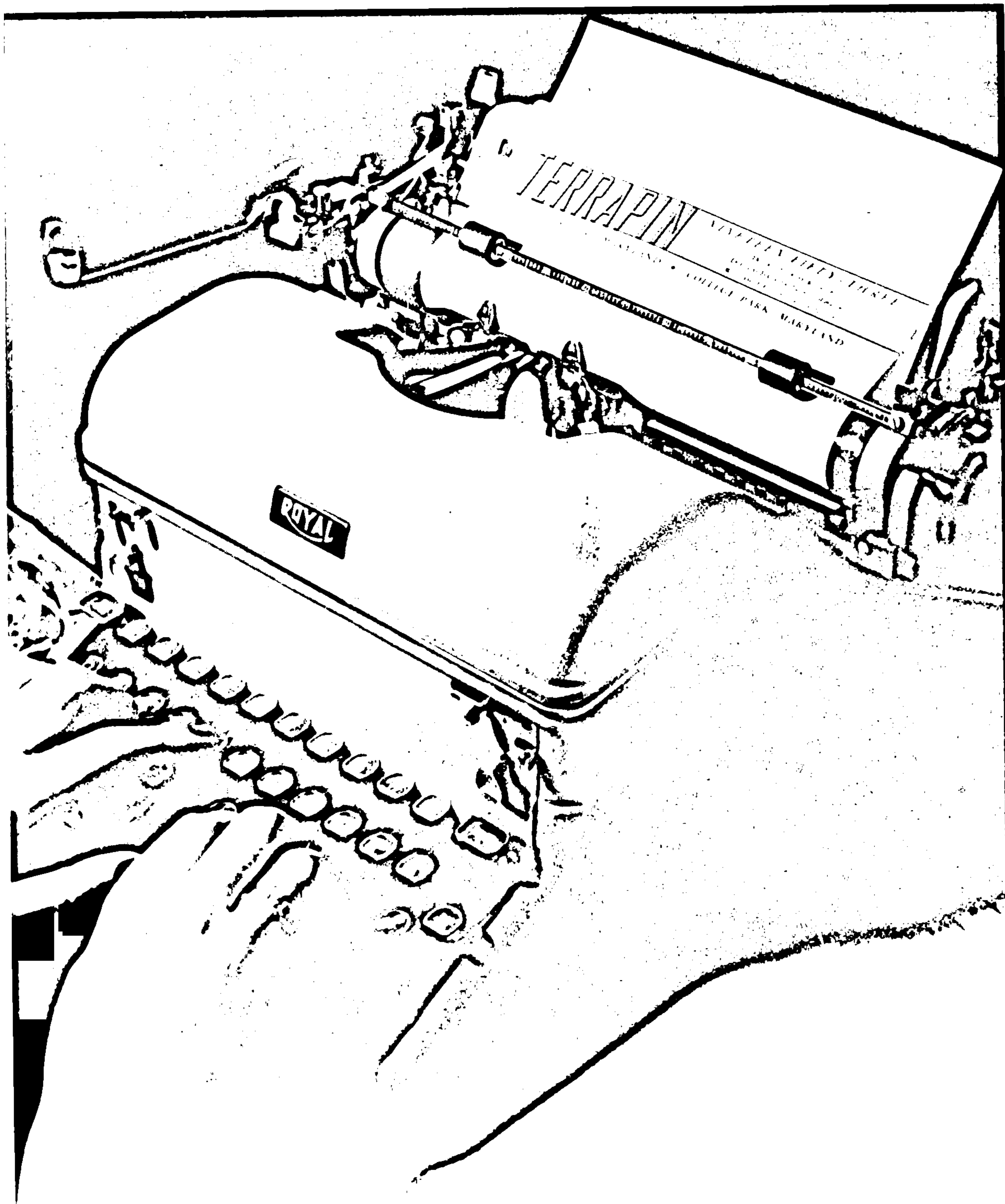

Once upon a time in the rush between classes a small group of people were pushed rudely into four small rooms in the back of the Rec. Hall. There, in a heap of old waste-baskets and coke bottles, the major University of Maryland student publications were born. Ever since these pre-Atomic days, all sorts of literary excavations have taken place.

This year, however, witnessed more than just literary excavations. The *Terrapin*, *Diamondback*,

Old Line, and *M Book*, now being of age were transferred into a home of their own—GC5. Now with plenty of space, paper, and people, you might think that our troubles were over. But alas, instead of being over, they just began. You see, all of our editors starved to death—no longer could they walk four steps and get a chocolate sundae before they settled down to work—they just had to settle down.

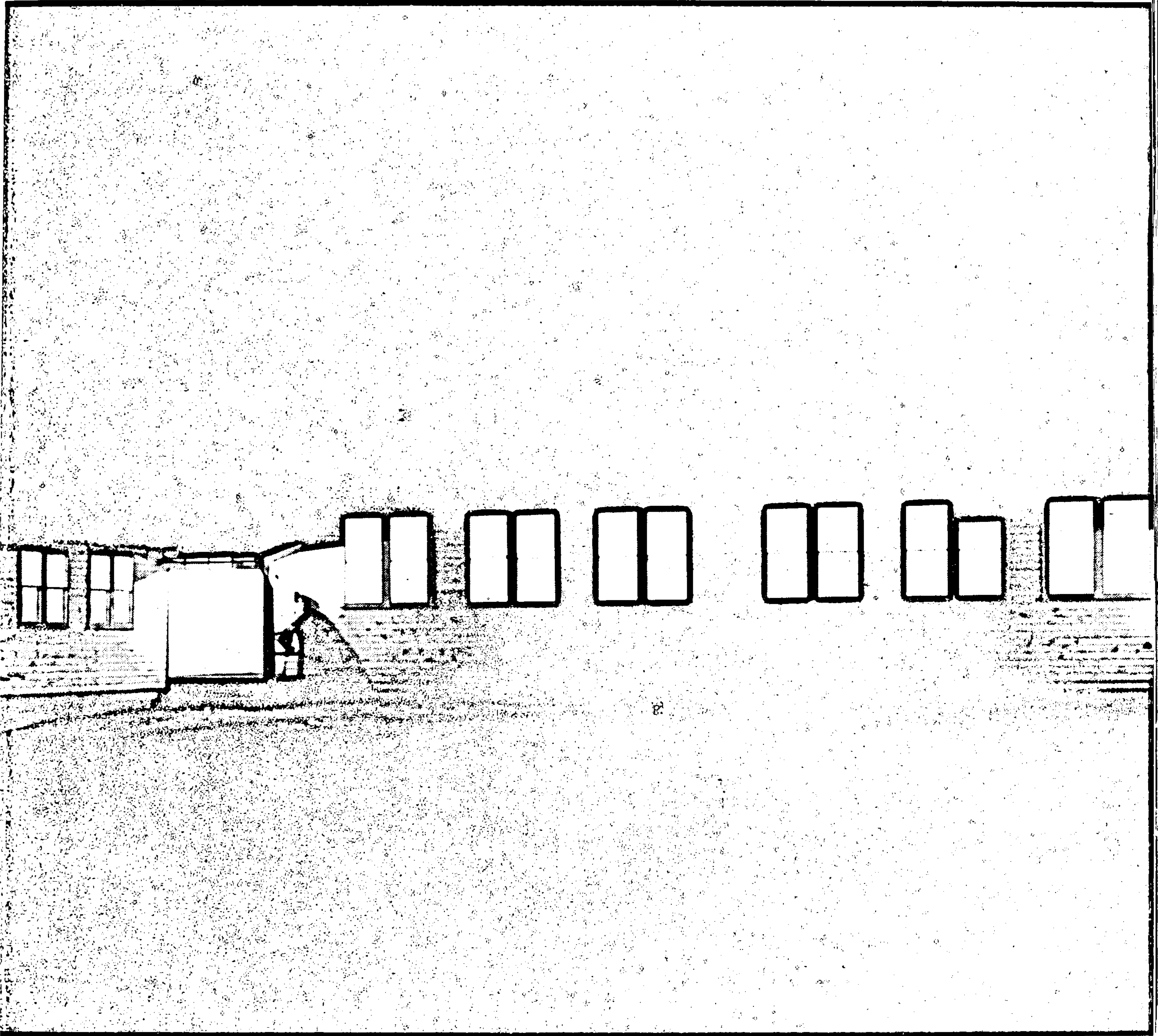

photographers at work



Hidden in the basement of the Administration building, one will find the student photo laboratory. Here was the stamping ground for all the photographers. They worked continuously to take, develop, and enlarge the 5000 pictures required by the *Diamondback*, *Old Line*, *Terrapin*, and *M Book*.

Pictures were scheduled for the *Terrapin* by each section editor under the direction of the photographers; and each shared in the headaches of missed appointments, defective equipment, and temperamental subjects. After the pictures were taken, the darkroom process began—mixing chemicals, developing negatives, making enlargements.

Finally, the prints were developed, and the sorting out process began. Much heated discussion took place and at last the “right” pictures were chosen. Although many feel that the pictures did not do them justice—the photographers’ work was done.



publications board

The great responsibility of advising and directing the student publications of the University falls on the shoulders of the Publications Board. The Board is appointed by President Byrd and this year included Prof. Alfred Crowell as chairman, assisted by Mr. William Hottle, Prof. James Reid, and Prof. Donald Krimel. The individual publications were represented by their respective editors: *Diamondback*, Doris Retzker; *Terrapin*, Don Erlbeck; *Old Line*, Lorraine Jorgensen. The publications honorary and the Student Government Association were represented by Paul De Monterice and Stan Rubenstein.

The Board meets periodically during the school year to discuss informally the problem of student appointments to responsible positions on the various publications. They also formulate the policy of the newspaper, magazine, and yearbook, which in

WILLIAM HOTTEL, the grand old man of the Publications office, serves as Faculty Advisor to all of the Student Publications. ▶

PUBLICATIONS BOARD. *Left to right:*, Ned France, Doris Retzker, Stan Rubenstein, Prof. Alfred Crowell, Bill Hottle, Lorraine Jorgensen, Ralph Tobiassen, Don Erlbeck. ▼



turn reflects the policy of the University itself. Frequently, the above statement is not understood by the students and it is necessary for the Board to clarify its actions. But when all the battle smoke has cleared, one will always find that the Board has perfectly backed-up its decisions.



DON ERLBECK. Ex
started work early in
not completely at eas

DOUG HAUSLER,
perhaps the hardest
But persistence won

TERRAPIN STAFF. The staff decided to take a few minutes off late one Friday afternoon. We had no more than put our work aside, when Don grabbed a photographer, hurried us out back, and took this outdoor shot. In the first row we find Pat Wiese and Jane Cahill; in the second row: Ronnie Pierce, Bunny Ogburn, and Mel Roche; in the third

row: Bettie Rossmann, Gene Kibbe, Doug Hausler, and Don Erlbeck; in the fourth row: Ginny Gough, Ned France, and Bill Holland.

Our moment of so called relaxation was over—the picture had been taken, and we returned to the office and set out with renewed vigor, upon the task of completing the 1953 *Terrapin*.



Purchase full membership to immediately unlock this page

Get Smart

Over 2,000 years of
human knowledge in
797,885 volumes

Instant access
\$8.99/month

Continue

*Fair usage policy applies



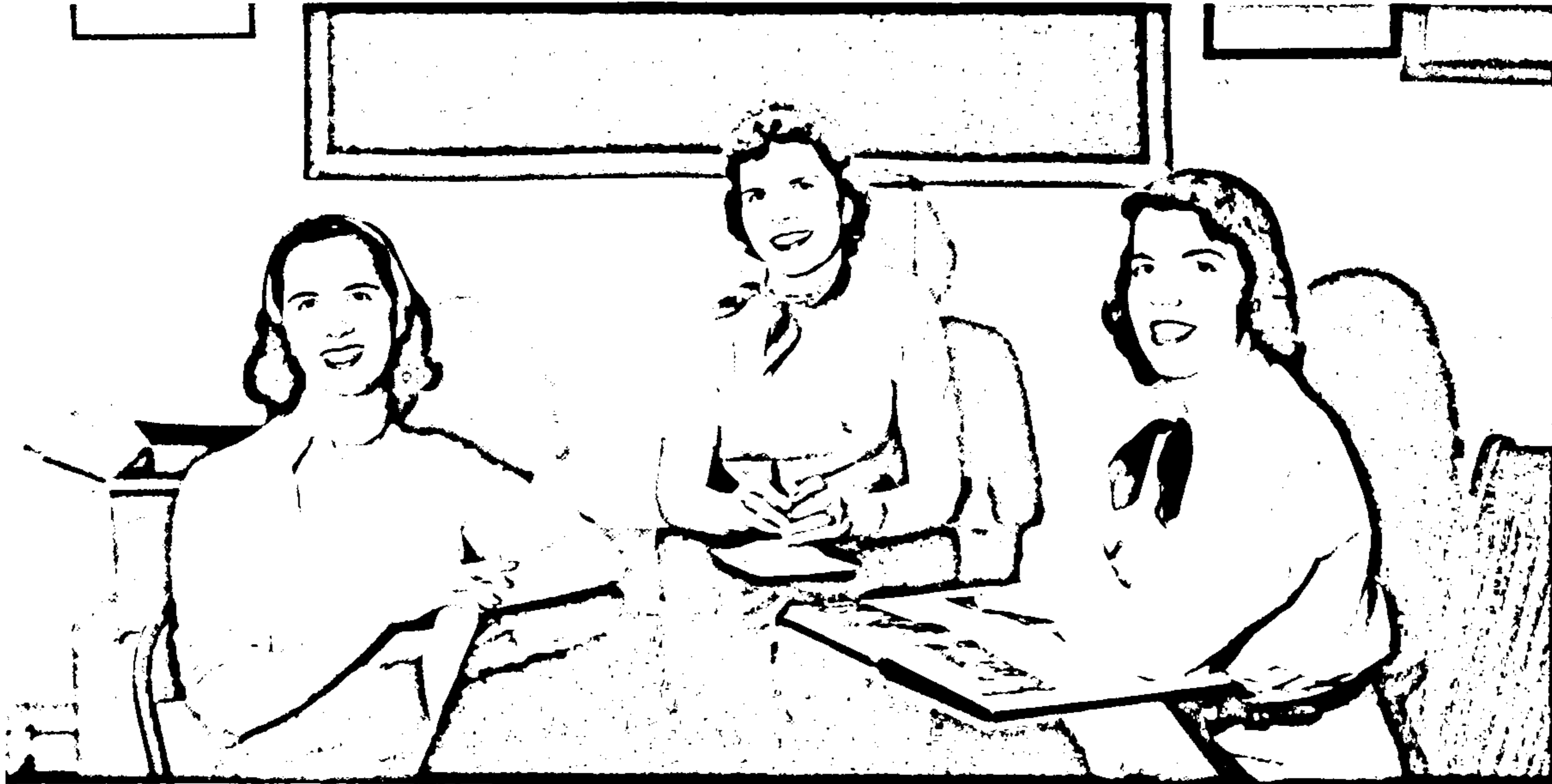

◁
The big three *left to right*: BETTY ROSSMANN, Associate Editor; MEL ROCHE, Managing Editor; JANE CAHILL, Associate Editor, confer on copy.



◁
Left to right: BUNNY OGBURN, Seniors' Editor; BILL HOLLAND, Engravings Editor; RONNIE PIERCE, Sports Editor—smile while they work

As the Chapel bells toll away the hours, the staff continues in its job of writing, assorting, identifying, and assembling in the hope that the book will be completed before the 11th hour. ▽

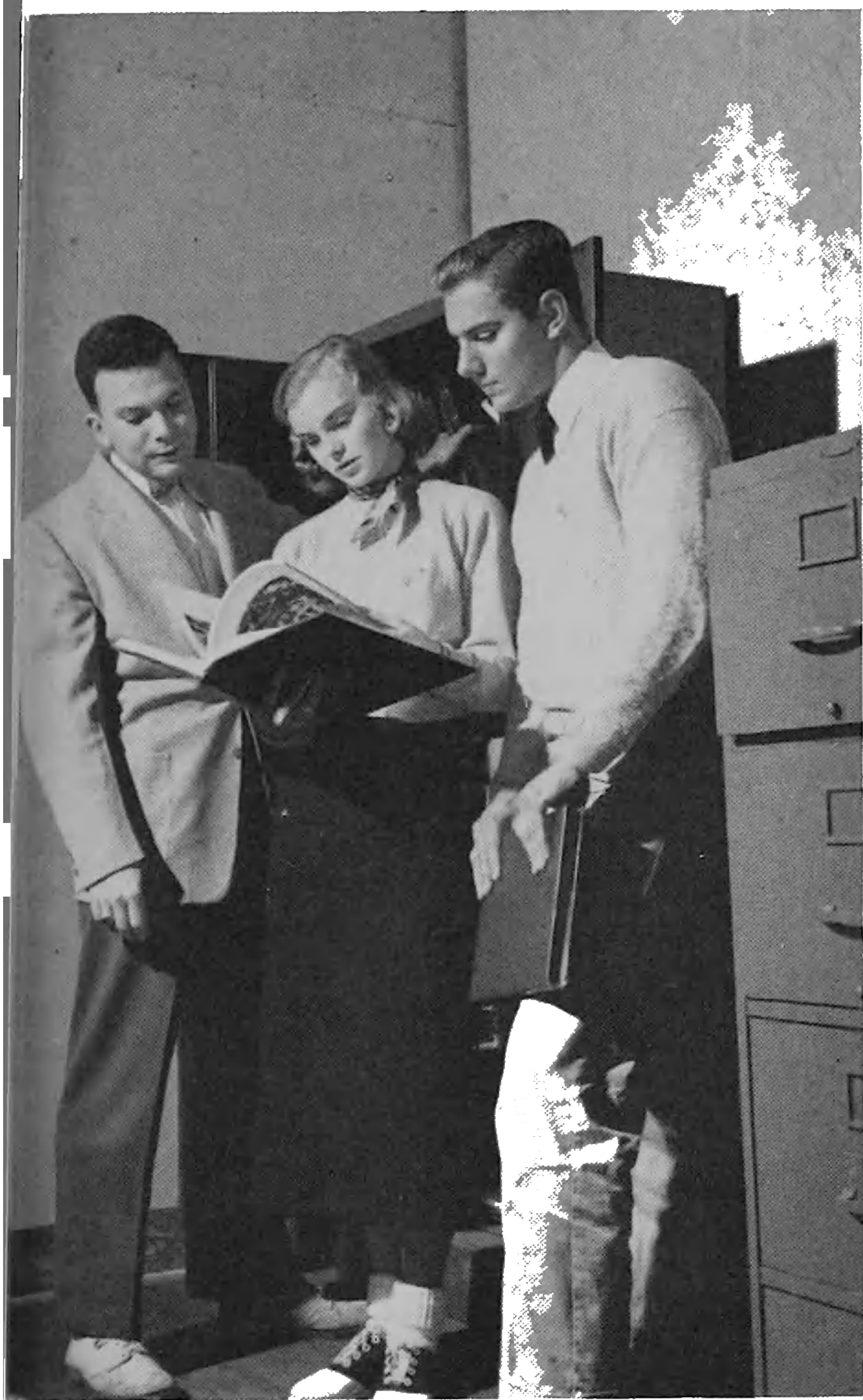

◁

Left to right: Residence Editor, CHARLIE KEHNE; Sorority Editor, PAT WEISE; Fraternity Editor, GENE KIBBE. The beginning of the school year found these three right in the middle of the Greek houses and the dorms—their purpose—the taking of pictures—their hope—the pictures would come out.

Left to right: Drama and Music Editor, ALICE SCOTT; Honors Editor, ANNE HOUGHTON; Organization Editor, NED FRANCE. The biggest problem that these three face is that of getting the various campus clubs together for their pictures. After a session of club chasing they are almost through. ▽



the staff . . .

Amid smiles, conversations, phone calls, typing, cigarettes, and thinking a book is born. Then it is sent to the printer for its first few weeks of life. The staff can now relax; and take a few minutes off to do a little back homework. Just as things look promising the year is over.

▽

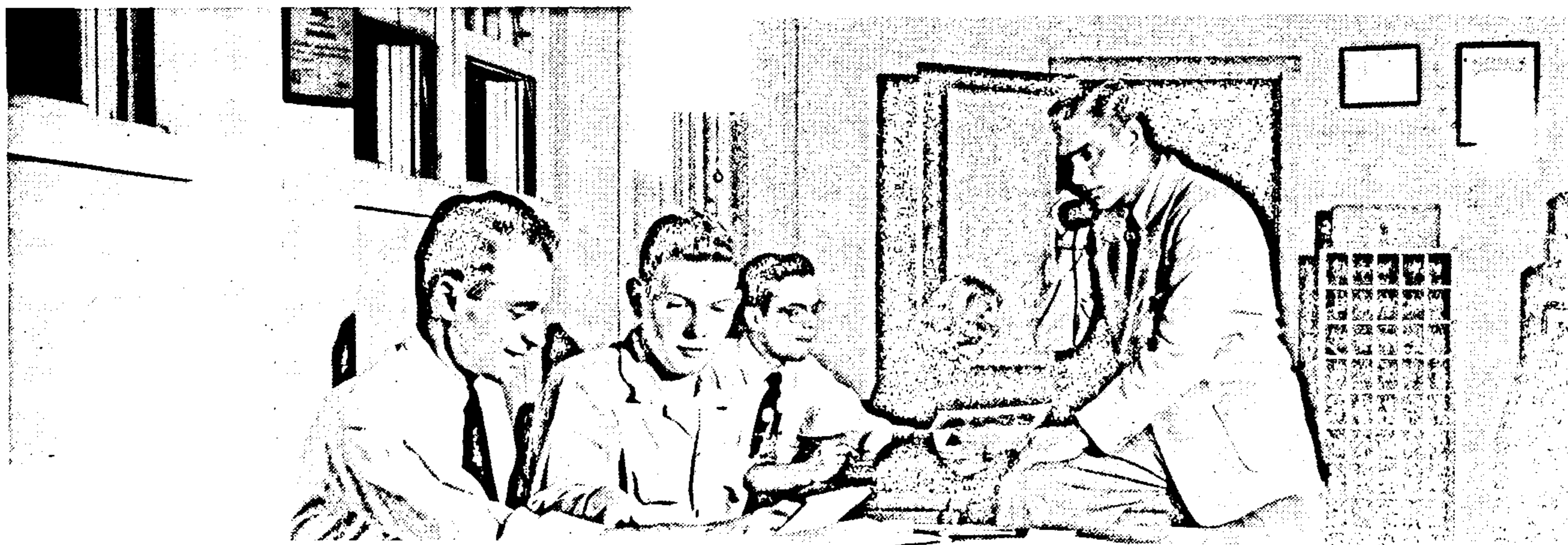



Bigger and better facilities marked the year for the *Diamondback*. The change in printers, a new engraving process, plus new quarters all added up to give the staff the best to work with.

The editors and the staff retained the position of the *Diamondback* as an independent news organization on the campus. Student activities were given more publicity than ever before—covered for their news value and not as an obligation.

Under the leadership of Doris Retzker, the paper's editorial policy remained constructive and critical; its features were sparked by the wit and humor of "A Line by Lake"; its news policy was as truthful as the staff could make it; its sports department capably covered major and minor athletic events. Thus at the end of this year the *Diamondback* again well filled its job on campus.

◁
DORIS RETZKER, Editor-in-Chief of this year's *Diamondback*, had a big job on her hands—especially big, for a girl. One glance, however, shows she did it.

diamondback

the tuesday issue . . .

First row, left to right: Jack Dixon, Richard Dunnhart, Johnny Martin, Stuart Jones, Pete Lamphier. The sports writers confer on pictures, and scores to give the students a good coverage of the week's events.



sports depart-
ment athletic
the Diamond
is.

this year's
is—especially
as she did it.

sports writers

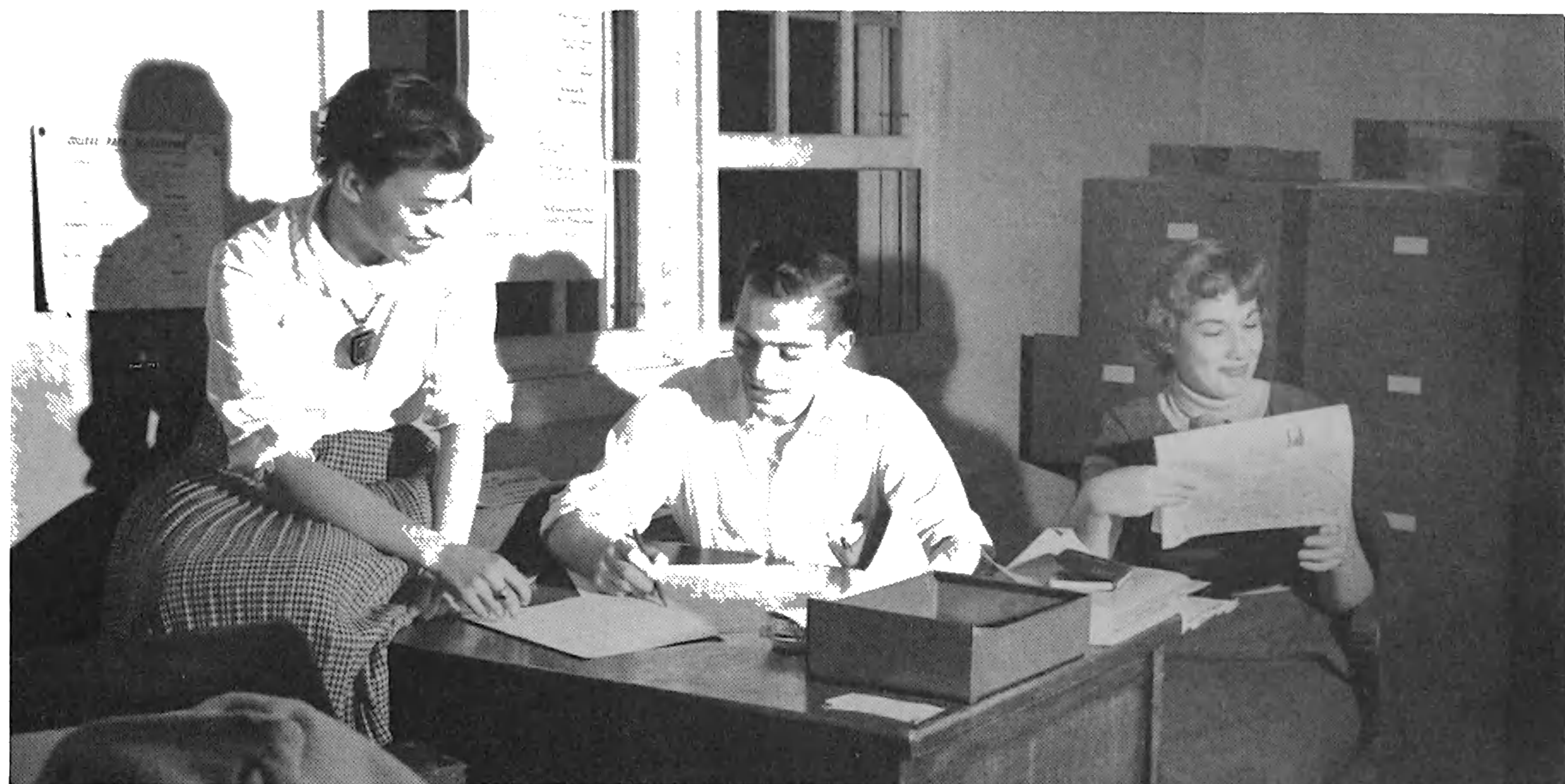

▷
Left to right: Social Editor, HELEN HARDT; Copy Editor, DAVE BI-ESEL; Feature Editor, ELIN LAKE. A few smiles make the work easier.

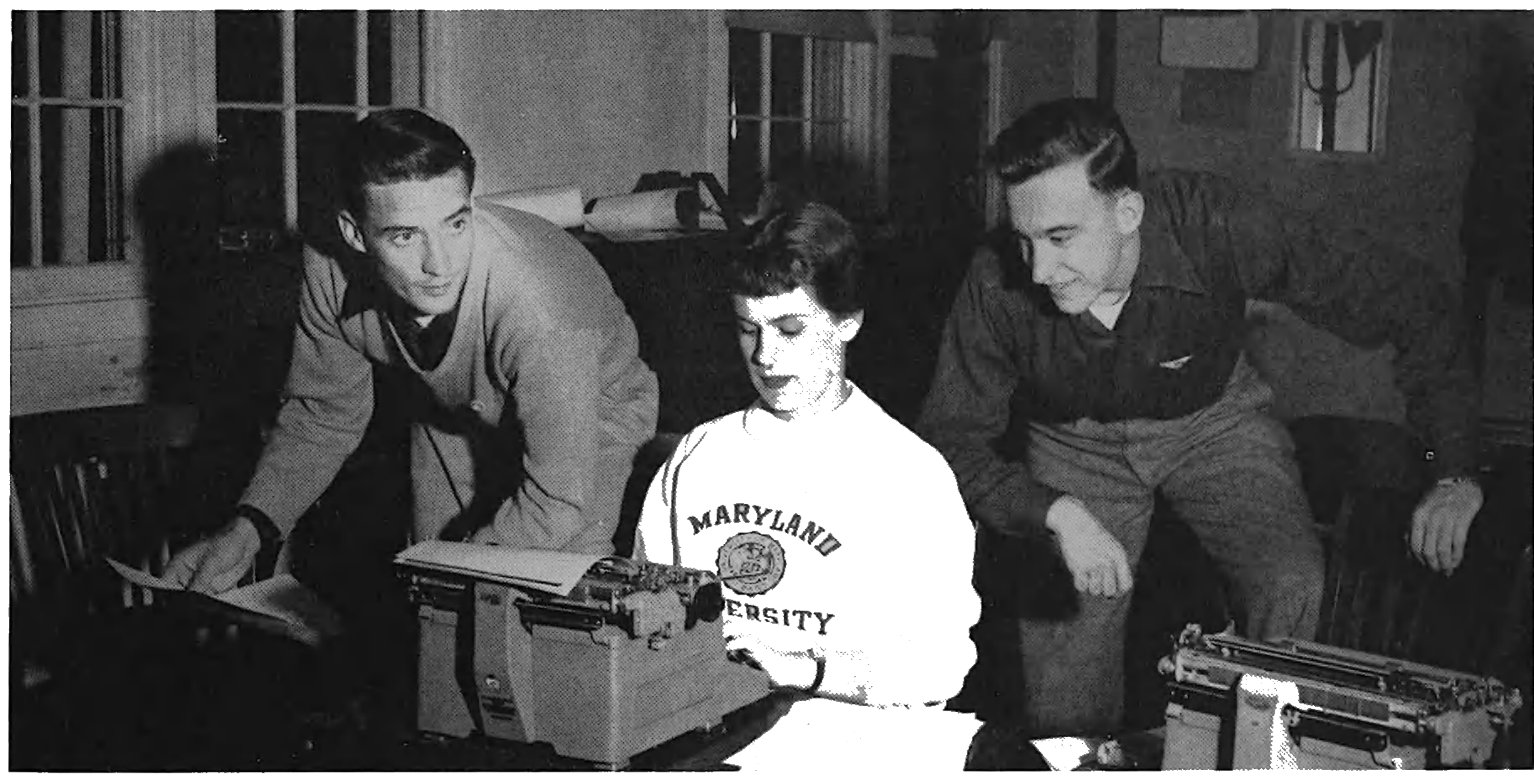

▷
Left to right: Feature Editor, JAMES COYNE; Assistant Sports Editors, PATRICIA MANDER and HARVEY CAS-BARIAN. Only one busy.

It may look like a lot of people—but with two issues, all have jobs.





◁
RALPH MAGEE, Managing Editor of the 1952-53 *Diamondback*, was kept quite occupied handling the business side of the paper—he is now a jack of all trades.



Left to right: Copy Editor, ADELE CHIDAKEL; Social Editor, TERRY EMSWELLER; Feature Editor; ELIN LAKE. This is work?



Left to right: Feature Editor, EDNA GRISWOLD; plus her two cohorts Adele and Terry seem to have that old problem of misplacing things.

Believing that a newspaper has other functions besides printing professional press releases for campus functions, the issues of this years *Diamondback* tried to mirror the life that went on about it. In a campus sometimes stormy with politics, the paper tried to maintain a policy of telling its readers the facts and not shielding the truth in subterfuge. Down the line the staff performances were faithful: Joyce Pocklington fighting an eternal battle to keep the editors within their budget; Craig Fisher peddling advertising to fatten the coffers; and Elin Lake and Jim Coyne stirring with their columns the wrath of the powers that be.

Differences arose; the *Diamondback* maintained its position; the editors learned by experience; the workings of the staff were smoothed out, and suddenly another year had passed.

JOYCE POCKLINGTON, Managing Editor of the Friday edition of the *Diamondback* found herself writing everything from sports copy to features and drama.



diamondback

the friday issue . . .

The Friday Staff gathers in the debris after they have at last put the paper "to bed". The empty coke bottles, the

filled ashtrays, and the reams of crumpled paper give evidence to the hectic hours past.





△ LORRAINE JORGENSEN, Editor of *Line*, was another girl with a bit of talent. She was a girl with flying colors and some experience.

Taking just a silent glance at one only a small part of the collection and you will discover much more.
◁

the
old
line

SAVE \$3,999,994

Did you know we sell
paperback books too?

To buy our entire catalog
in paperback would cost
over \$4,000,000

Access it all now for
\$8.99/month

*Fair usage policy applies

Continue

△ JIM COYNE, Assistant Editor, and MO LEBOWITZ, Art Editor, confer on a cartoon for the next *O.L.* issue.

JEONNINE EBERTS, Circulation Manager, and BOB McNALLY, Assistant Ed, take time out to enjoy life. ▽



The Maryland *Old Line* has managed to laugh its way through the '52-'53 season as a campus tradition. It followed through in its task of not only being an educational alleviate, but also it proved to be a forceful means of satire.

The first issue was dedicated to the upper classmen through sheer pity for them in the neglect they usually receive from the first publications in the

fall term, others being dedicated to freshmen.

The November issue carried Maryland's answer to Esquire's feature "Clothes for the College Man", along with several excellent short stories.

Holiday greetings were found in the Christmas issue, plus a football story with a Pogo twist.

The second semester brought an equally good magazine with the dividend of the Parody Issue.

the M book

a summer's work

The editors and staff of the 1956 *M Book* began work early in May with total reorganization, complete coverage, and artistic presentation as prime considerations.

This year's Freshman Bible, with several innovations and many departures from precedent in its staff, style, and make-up, presented the incoming Freshmen with 173 pages of pertinent information, clever cartoons, and pictures of campus buildings and activities.

Editor was Ned France; Associate Editor, Barbara Ann Bennett; Copy Editor, Jane Cahill; Business-Circulation Manager, Jeanine Eberts; Cartoonist, Alan Luehrmann; Photographer, Donald Rosin.



△ NED FRANCE, Editor, spent the summer months working on the M book, and organizing a new copy system.

THE STAFF: front row, left to right, Elin Lake, Ann Bennett, Ned France, Jane Cahill, John Martin. Second row: N. Richardson, Mary Scott, Jeannie Peake, Molly Turner, Mary Mueller, Helen Hardt, Betty McFerren, Mary Jo Turner. Third row: Jim Miller, Harry Pierce, Joyce Pockling, Tom Murry, Ralph Magee, Terry Emsweller.





drama and music

university theater

band

clef and key

creative

dance



university theater

University Theater is a group of students with acting fever. They take on the responsibility for the production of all major dramatic presentations here at Maryland. And what headaches are involved! UT taps campus opinion to determine what plays shall be presented to Maryland students. This past year Marylanders saw "Ghosts," "Ah Wilderness," "Rope," "You Can't Take It With You," "Candida," and "Romeo and Juliet." This

year, UT also successfully collaborated with Clef and Key to produce the musical comedy "A Connecticut Yankee."

It has been a policy of UT to welcome and encourage new talent. University Theater membership comes to those students who have proved their interest in the theater through their work on previous productions. Their efforts gave Maryland another excellent season in dramatics.

Row 1, left to right: Joanne Kane, Jan Grimes, Addy Kirstein, Ellie Weinstein, Wilma Brown, Ann Bennett, Bobbie Scher. Row 2: Clarita Watkins, Jane Cahill, Elin Lake. Row 3: Borah Burman, Stanley Kruger, Ben

Bacarro, Eileen Reinhart, James Radomski, Mary Mehring, Parker Fairlamb, Pierre Gadol, Richard Rymland, Lee Otis, Ned France.



Row 1, left to right: E. Thomas Starcher, Director; Sue Spencer, Dick Holmes, Don Gossage, Betty Skeats, Student Director; Bill Longyear, Harriet Mendels, Helen Naviasky, Elizabeth Knox, Earl Meeker, Set Director; Andy Burgoyne, Mary Elizabeth Bomberger, Parker

Fairlamb. Row 2: Bill Price, Carl Peterson, Harold Teagle, Ralph Weingarden, Rheda Greenberg, Carl Friedler, Nancy Younger, Jane Spelvin, Elizabeth Spurr, Dolly Medlock, Jack Voss.

the combined casts

Row 1, left to right: Bernie Works, Set Director; Betty Richter, Jim Blackwell, Jan Grimes, Malcolm Kriger, Sue Lynch, Cathie Fitch, Mary Twilley, Helen Wilma Brown, Phyllis Stopp, Addie Kirstein, Eileen Reinhart, Ellie Weinstein, Don Gossage. Row 2: Betty McFarren, Jane Cahill, Rosalie Silverman, Ella Fazzalari, B. Ann Bennett, Bill Price, Glen Miller, Mary Elizabeth Bom-

berger, Ed Call, John Coppinger, Director; Tipton Stringer. Row 3: Stanley Kruger, Ned France, Jack Voss, Craig Fisher, Dave Biesel, Fred Dallam, Mary Beth Gokey, Pat Siegman, Bob Zelko, Vern De Vinney, Jerry Gough, Bobbie Lee Seal. Seated on Porch: Elin Lake, Par Kirkpatrick, Mike McKay, Betty Skeats, Clarita Watkins, Fran Harris.





Kneeling, Mrs. Alving comforts her distraught son Oswald.

Mrs. Alving, the pastor, carpenter and Regina meet to confer.



Purchase full membership to immediately unlock this page

Get Smart

Over 2,000 years of
human knowledge in
797,885 volumes

Instant access
\$8.99/month

Continue

*Fair usage policy applies



The lovers, Richard and Muriel, lost in their dreams, think of what the future holds in store.

Seductive Belle tries to use her charms on a very reluctant Richard. In our town everyone has to go for the Sunday drive.

While uncle does his best to plead a losing case for the erring son, the rest of the family show their mixed emotions.

Bartender heaves Richard out, Belle and Salesman laugh.

AH WILDERNESS!

The youngest son has growing pains, and his family isn't very helpful. So it goes in Eugene O'Neill's tragi-comedy "Ah Wilderness!" Richard Miller, Bob Zelko, tried to convince his family that he is truly in love with Muriel McComber, Mary Beth Gokey. His family smiled in condescension and older brother Arthur, Craig Fisher, attempted to teach Richard the ways of life.

Richard decided to find out for himself, and he ended up in a ludicrous situation in the local saloon. Uncle Sid Davis offered the only consolation. Ed Call as Davis gave a convincing performance of a reprobate who reforms. Clarita Watkins and Mike McKay as the long-suffering parents smiled their way through Richard's antics as if to say, "This younger generation!"

This production was a comic comment on youth and life.

Proper grasp of the situation such as a leg twist is always a good argument, as Boris proves to Mr. Kirbe in this scene.

YOU CAN'T TAKE IT WITH YOU

A delightful comedy of errors was what University Theater gave us in "You Can't Take It With You" by Moss Hart and George S. Kaufman. The vague and empty-headed Mrs. Sycamore and her heterogeneous collection of family and friends provided the audience with a good many laughs.

Alice and Tony had numerous difficulties thrown in the way of their love affair. And then there was Grandpa. Grandpa had been evading the issue of income taxes for goodness only knows how many years, but he managed to give out with several pearls of wisdom during the evening. Oh yes, the

internal revenue department *did* catch up with him.

Carl Friedler's portrayal of the Russian was a masterpiece and Elizabeth Spurr's inebriated actress nearly stole the show. Although Tony and Alice had enough problems to stymie a general, they came through in true fashion and all was rosy in the end. Even the inevitable and disastrous meeting of Tony's social register family and Alice's Greenwich Village one was set straight.

The choice of "You Can't Take It With You" to open the fall dramatics season was a good one, and the laughs lingered on.

A gay, but recumbent Gay shows off her theatrical ability to the rest of the family, but no one seems to appreciate it.

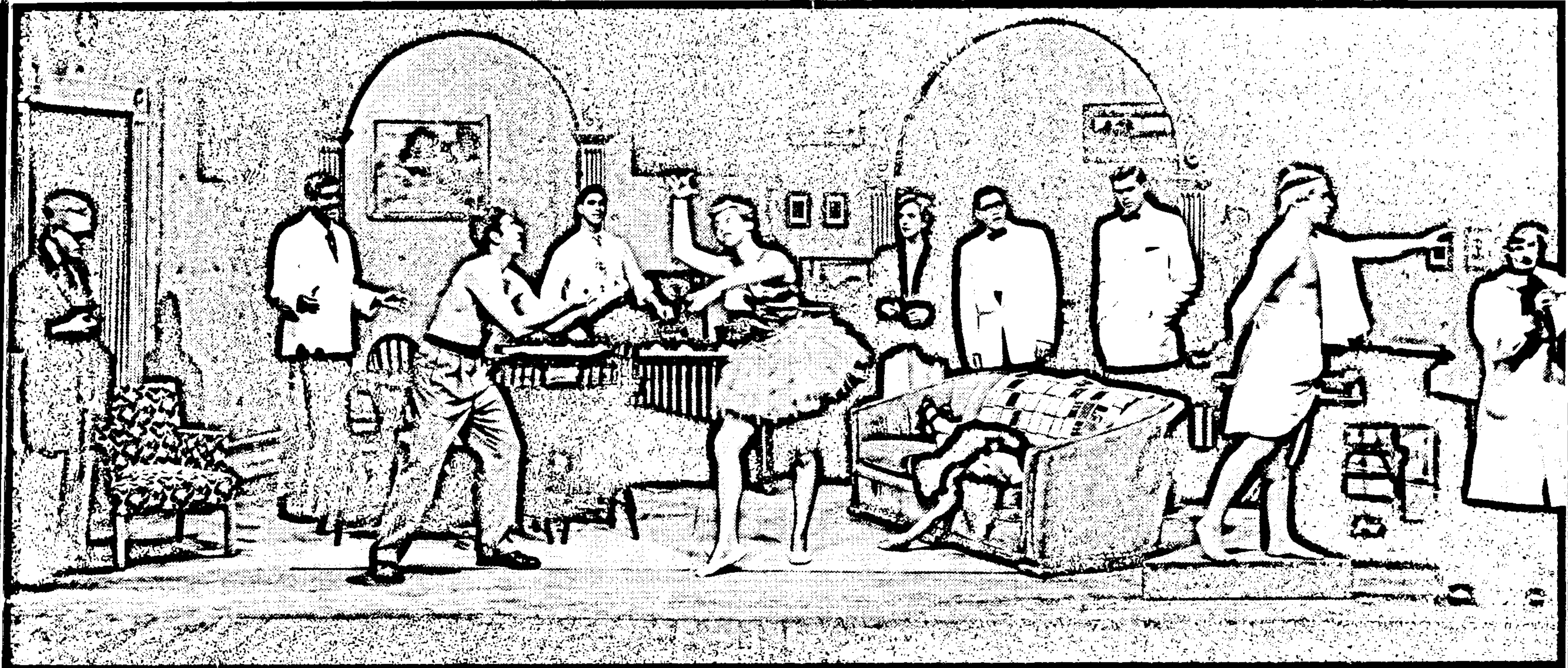

TOP: Henderson tears his hair as Essie protects her husband while grandfather watches with interest.

MIDDLE: Bedlam ensues as the Kirbys arrive unexpectedly for dinner at the Sycamores'.

BOTTOM: Penelope Sycamore interrupts her daughter saying good-night to Tony.



Romeo and Juliet gaze into each others eyes as lovers have done for centuries.

ROMEO AND JULIET

TOP: Juliet weeps as she looks at Romeo for the last time.

MIDDLE: The hand of death descends upon the duelists.

LEFT: A sharp mind is needed to parry a jester's barbs.

RIGHT: Pretty faces always tend to lighten the tragic plot.





The young poet Marchbank, pleads his case to a sympathetic Candida, who listens attentively before she rejects him.

Reverend Morrell's thought of marriage shocks a spinster.



CANDIDA

George Bernard Shaw's "Candida" climaxed last year's program of centrally staged dramas. This drama of a young poet in love with a woman approaching middle age was well received by Marylanders.

Candida's husband, Reverend Morrell, brought the young poet to live with his family when he was disowned by his father. When Marchbank fell in love with Candida, Reverend Morrell was so doubtful of his own position in Candida's affections that he believed his wife capable of falling in love with Marchbank. Candida rejected the poet's proffer of love, and made her husband more secure by her love for him.

Pat Kirkpatrick's first leading role was presented in an excellent manner in her portrayal of Candida. The characterizations of Reverend Morrell and the secretary were also well done.

SAVE \$3,999,994

Did you know we sell
paperback books too?

To buy our entire catalog
in paperback would cost
over \$4,000,000

Access it all now for
\$8.99/month

*Fair usage policy applies

Continue

WOMEN'S CHORUS

"A Pretty Girl is Like a Melody"

Have you men living in Calvert or Dorm O ever wondered at the sudden influx of women into that little two by four brick structure in the Gulch on Tuesdays and Thursdays? Well, wonder no more! Those young ladies are members of the Women's Chorus going to rehearsal in the Music Building.

The Women's Chorus celebrated its nineteenth anniversary this year by being better than ever.

Concerts, concerts, and more concerts was the rule of the day. Many of these concerts were on campus for outside organizations, as the Democratic Women, the Dairymen's Association, and others. Highlight of the "away" trips was the day spent at Annapolis entertaining the Midshipmen. According to the Chorus, the Mids are a very appreciative audience!

Dr. Randall and the women of the Chorus add a little spice to the routine of campus life.

Row 1, left to right: Audrey Boyer, Johanne Perry, Virginia Corbin, Mary Elizabeth Happ, Mona Jess, Mary Lou McKinley, Vice-president; Peggy Topping, President; Luann Crogan, Secretary; Gloria Padlar, Anna Mae Jackette, Regina Wesolowski, Elaine Doughty, Jeannette Muir, Bernadine Betts. *Row 2:* Evelyn Anderson, Pat Allen, Virginia Gough, Pat Cox, Maureen Cullum, Betty Jordan,

Clara Arroyo, Lucille Danenburg, S. Joy Dopkin, Carol Hutmire, Ann Hartsfield, Shirley Duffie, Elva Paul, Charles Haslup, Accompanist. *Row 3:* Alice Scott, Sally Mehring, Betty Schmick, Sandra Sowder, Virginia Mullins, Muriel Wallace, JoAnn Thomas, Kathryn Embree, Sue Spencer, Shirley Bachman, Dorothy Kordes, Harlan Randall, Director.



N

"Sing ye simmers."

"Now men, this more tenors. Go. These words of Dr. Men's Glee Club find those tenors at group that shows glory. The word Buffalo, New Yo

Row 1, left to right: Costante, John A. Dickey, President; Mumper, Vice-president; Prettyman, Secretary; Combs, Ted Polych. *Row 2:* Gordon B. Alfred Jansen, Ernest Palmer, Ben Goertm, James Miller, Dale J. *Row 3:* Charles H. derson, Ralph Quinn

MEN'S GLEE CLUB

"Sing ye sinners, Sing!"

"Now men, this is a fine showing, but we need more tenors. Go out and find me some tenors!" These words of Dr. Romaine must have inspired the Men's Glee Club to great things, because they *did* find those tenors and organized them into a singing group that shows signs of returning to its former glory. The wonderful four-day concert tour to Buffalo, New York, to sing the "Testament of

Freedom" with the Buffalo Symphony Orchestra was evidence of the Glee Club's ability.

The Glee Club also represented the University at off-campus functions in Baltimore, Fort Meade, and Thurmont. Thanksgiving and Christmas dinner concerts were also on the year's itinerary. Instigated this year was the Christmas pageant in the Chapel for which the Glee Club combined with the Women's Chorus to provide the music. Maryland can well be proud of her singing men.

Row 1, left to right: Ronald Hoelzer, James Lee, Joseph Costante, John Adams, Donald McWilliams, Clyde Dickey, President; John Dickey, Librarian; Tom Mumper, Vice-president; Jim Blackwell, Treasurer; Forrest Prettyman, Secretary; George Hickman, Curtis Combs, Ted Polydoroff, Bill Morgan, Bob Benson. *Row 2:* Gordon Barker, Luster Vickrey, Jack Edwards, Alfred Jansen, Ernest Ilgenfritz, Norman Taylor, Robert Palmer, Ben Goertmiller, William Rogers, Richard Smith, James Miller, Dale Jackson, Harry White, Herbert Gage. *Row 3:* Charles Hinkley, Edward Haines, Richard Anderson, Ralph Quinn, Robert Fouchs, Francis McGill, Ed

Polivka, David Peo, Edward Gantt, Kenneth Leinweber, Tom Bourdeaux, William Fleischmann, Pete Merriman, Bert Smith, Bud Bowling. *Row 4:* Albert Levinson, John Treadway, Tom Wilson, Sylvan Richter, Rhett Stuart, Tom Murrison, Mark Schweizer, Barton Bridges, Lloyd Umbarger, Phillip Steel, Brent Richardson, Richard Schwartz, Dick Charlton, Dino Luzzi, John Kabylarz. *Row 5:* Stan Frank, Ivy Shefferman, Ken Shelley, Dick Holmes, Marlin Kinna, Dick Stanfield, George Goodwin, Hal Clossom, Frank Kemp, Lee Frederick, Bruce Berloge, William Mavity, Bennett Feigenbaum, Ralph Hamaker, Ned France.



UNIVERSITY OF MARYLAND BAND

“And the drums go bang, and the cymbals clang,” and you know the University of Maryland Band is marching once again. Whether it be at half-time or in the concert hall, the Maryland Band proved its superiority time and again last year. Even opponents on the football field conceded that the Red and White Band is tops.

Maryland's band put on some excellent half-time shows with its intricate field formations of hearts, shields, and firecrackers, as well as salutes to Clemson, Louisiana State, and Boston. The “football

weekend” saw the Band and Majorettes go to Boston with the team where they put on a show the likes of which old Beantown had never seen.

On the concert side, the Band gave concerts at high schools in Cumberland, Frederick, and Luke. Especially remembered from this tour was the playing of Gershwin's “Rhapsody in Blue” with Joyce Ames as Piano soloist.

All in all, it was a good year, but Bill Fisk, President, along with all of the other graduating band members will be missed greatly next year.

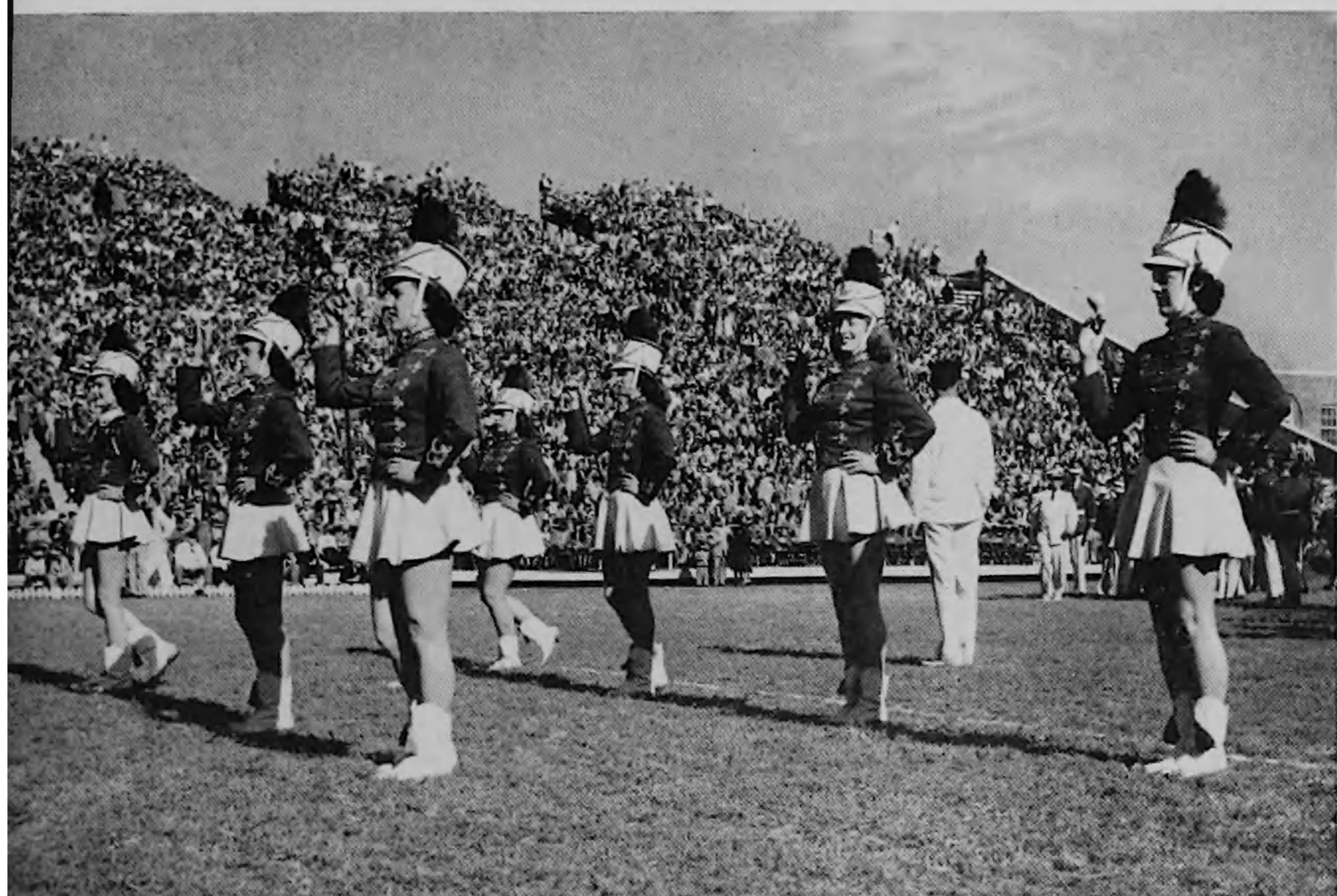

TOP: Pretty majorettes twirl their batons during half-time programs.



RIGHT: Color guard precedes the majorettes and band onto the field.

The Red and White band forms U of M in salute to victorious Terrapins at Maryland's first home game against Clemson.

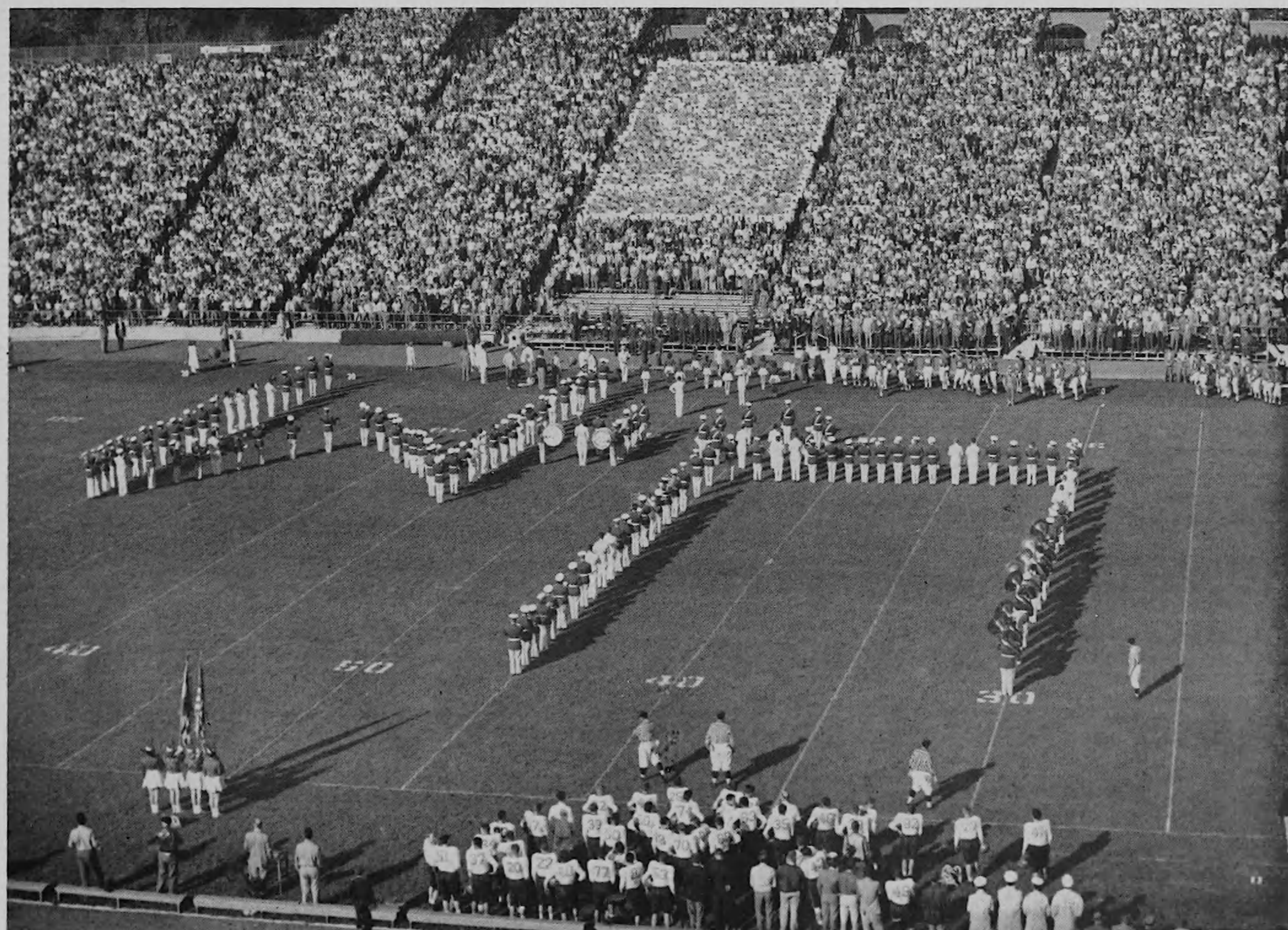



A scene from the Creative Dance Club's Spring Concert featuring Johnny Boettcher in a modern interpretive number.

CREATIVE DANCE

Leotards and entrechats are the passwords for entry into the Dance Studio where the Creative Dance group rehearses. This past year, the Dance Club represented the University at several off-

campus master dance lessons and demonstrations. Recitals at near-by high schools and participation in the performance of "A Connecticut Yankee" were also part of the year's schedule. Highlights of the year were the Spring Dance Concert and May Day. Modern Dance is taking its place at Maryland in its important role as an art.

The slit skirts and bell-bottomed trousers set mood as program reaches full swing during one of the many dance routines.

Yeabower and Gough try to find what is worn under kilts.



hasty heart special tour by UT

“The Hasty Heart”, a comedy-drama by John Patrick, opened for a five-day run on campus in March followed by a tour through Baltimore and Salisbury. It was a production named as outstanding by all who saw it. James Radomski played the lead as Lachie, a Scottish soldier, with Rhea Mermelstein who portrayed Sister Margaret, a British nurse.

Lachie, who is confined to a hospital near a jungle close to the Burma front, shares quarters with an Aussi, John Powell; a Yank, Jerry Gough; an Englishman, John Yeabower; a New Zealander, Parker Fairlamb; and an African, Donald Peacock.

Why would a Scot be alarmed by such a pretty nurse?



honors

leadership

scholastic

professional



Purchase full membership to immediately unlock this page

Get Smart

Over 2,000 years of
human knowledge in
797,885 volumes

Instant access
\$8.99/month

Continue

*Fair usage policy applies



LEADERSHIP



mortar board

Mortar Board is the national senior honor society for women. Juniors who have maintained a 2.7 average during their first two and a half years on campus and have fulfilled requirements of leadership and service are eligible for membership. Tapping takes place on May Day.

The activities of Mortar Board are many and diverse. This year there was a Section Conference for the seven chapters of Maryland, Pennsylvania, and Virginia. The members sold "mums" for Homecoming, and there was an annual party given for women students with high grades.

marian b copping

diane a foster

alma l gross

mildred h imirie

patricia s kirkpatrick

nancy j richardson

a melis roche

nancy a zimmerman

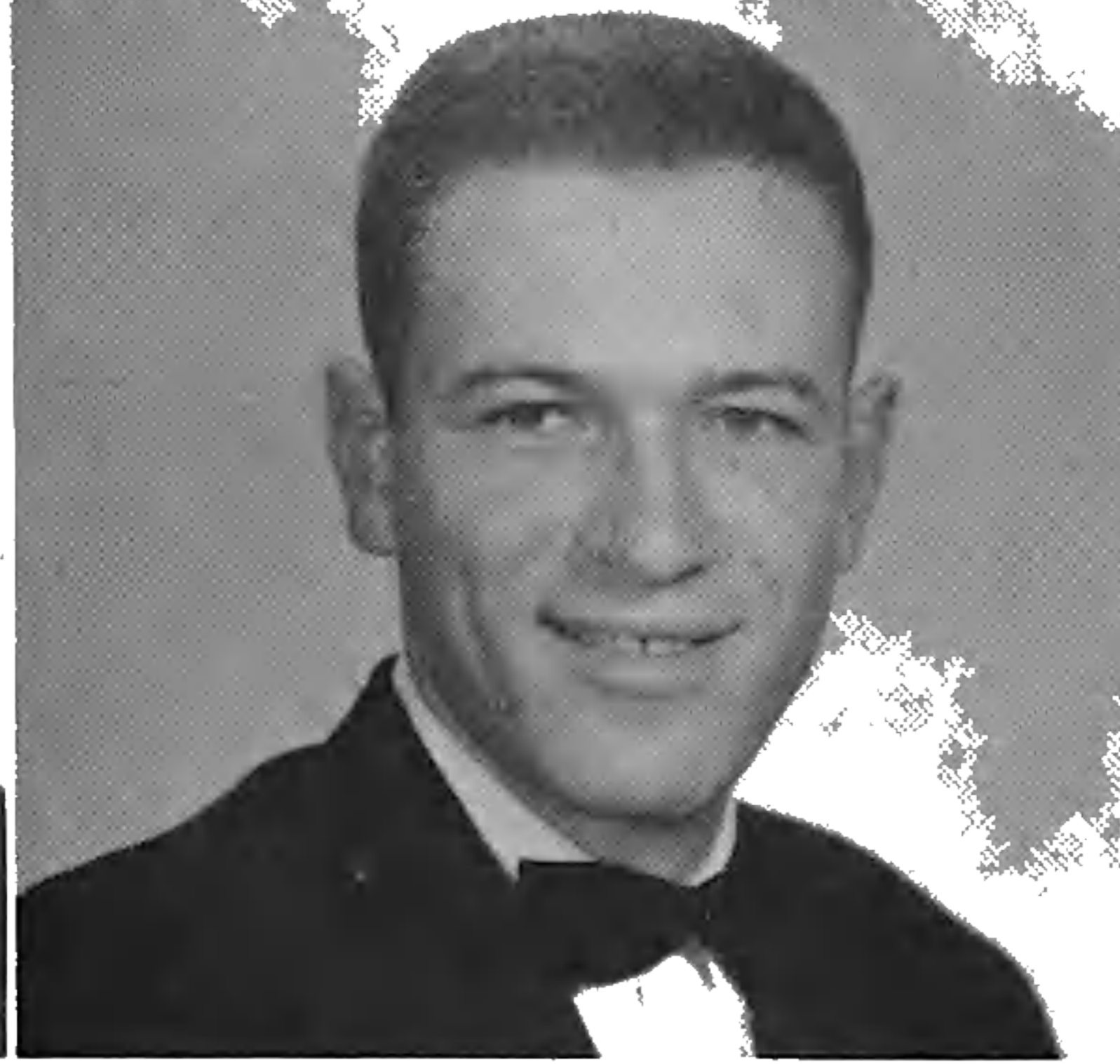
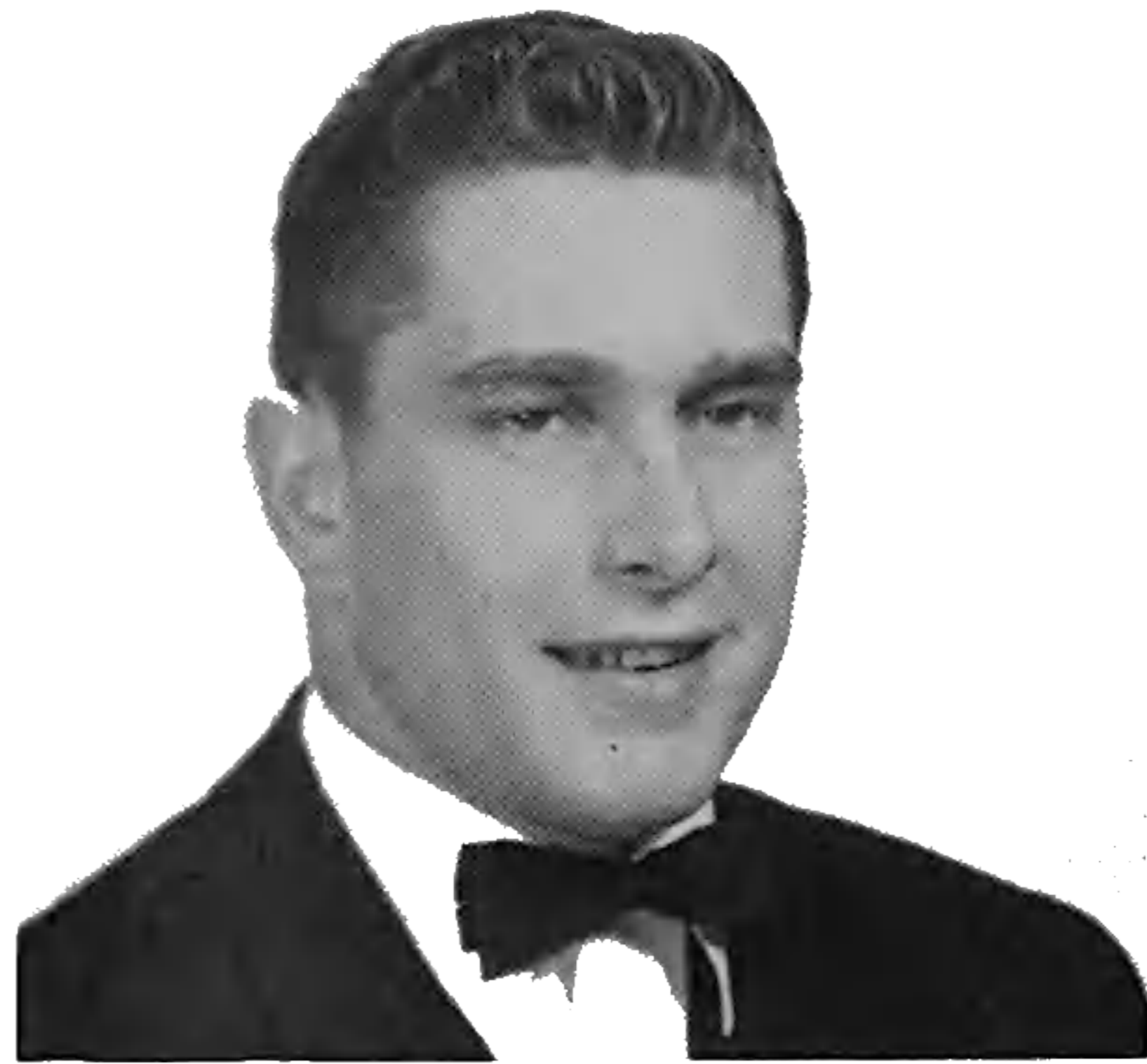

omicron delta kappa

The national men's leadership honor society which recognizes men who have attained renown in their campus life in various fields of collegiate activity is Omicron Delta Kappa. Membership in this honor society is limited to two percent of the junior and senior classes.

The qualifications for membership are high scholarship, character, initiative, and, most of all, the ability to lead. This fall the tapping took place at the Calvert Cotillion, a formal dinner dance, and in the spring at convocation. The purpose of the honorary is to unite the campus leaders.

john r alderton

albert g buehler

morton n cohen

james p coyne

paul d de monterice

donald f erlbeck

william l fell

richard t koffenberger

culver s ladd

robert m langmack

william g merrill

ronald h pierce

stanley e rubenstein

james l sinclair

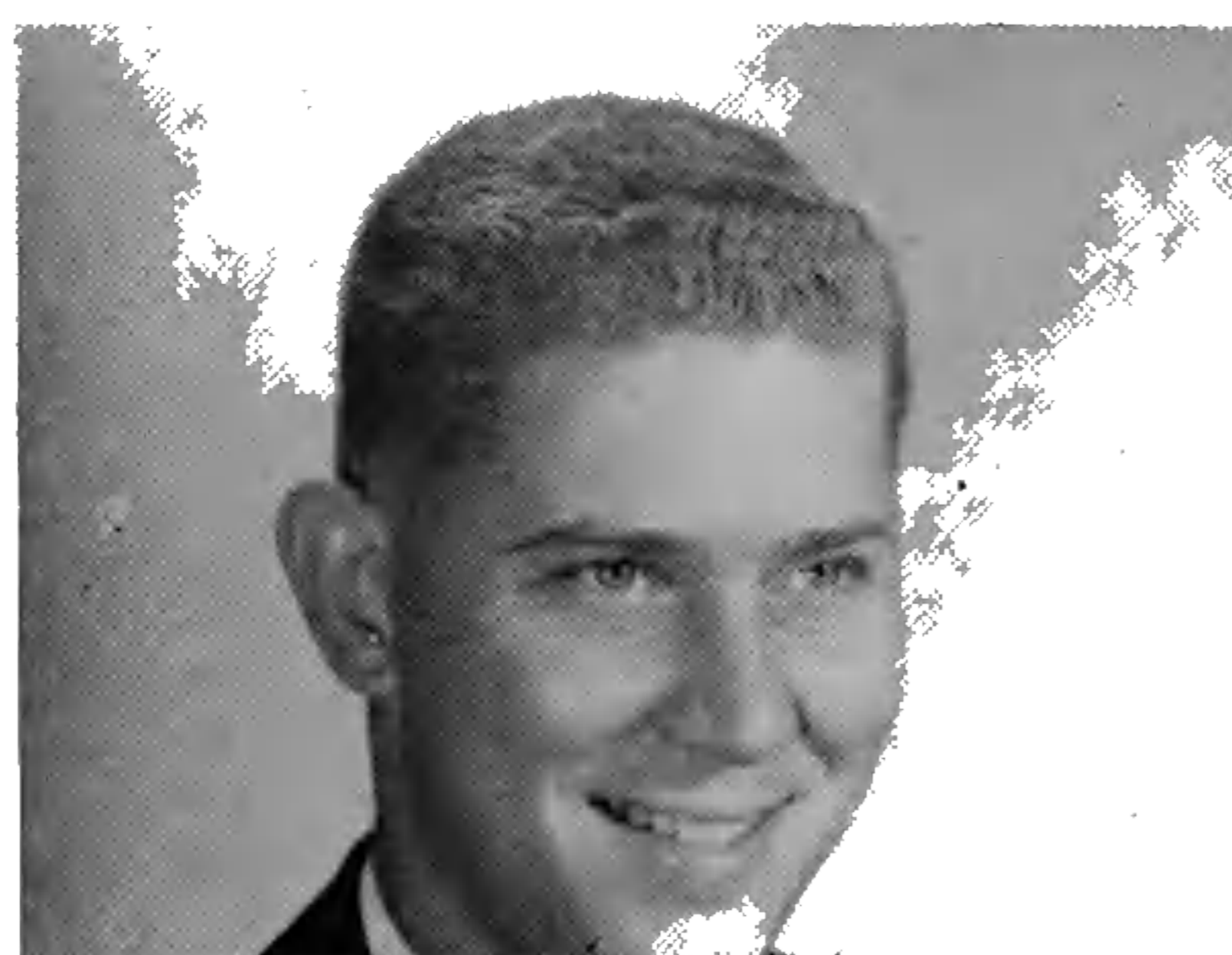
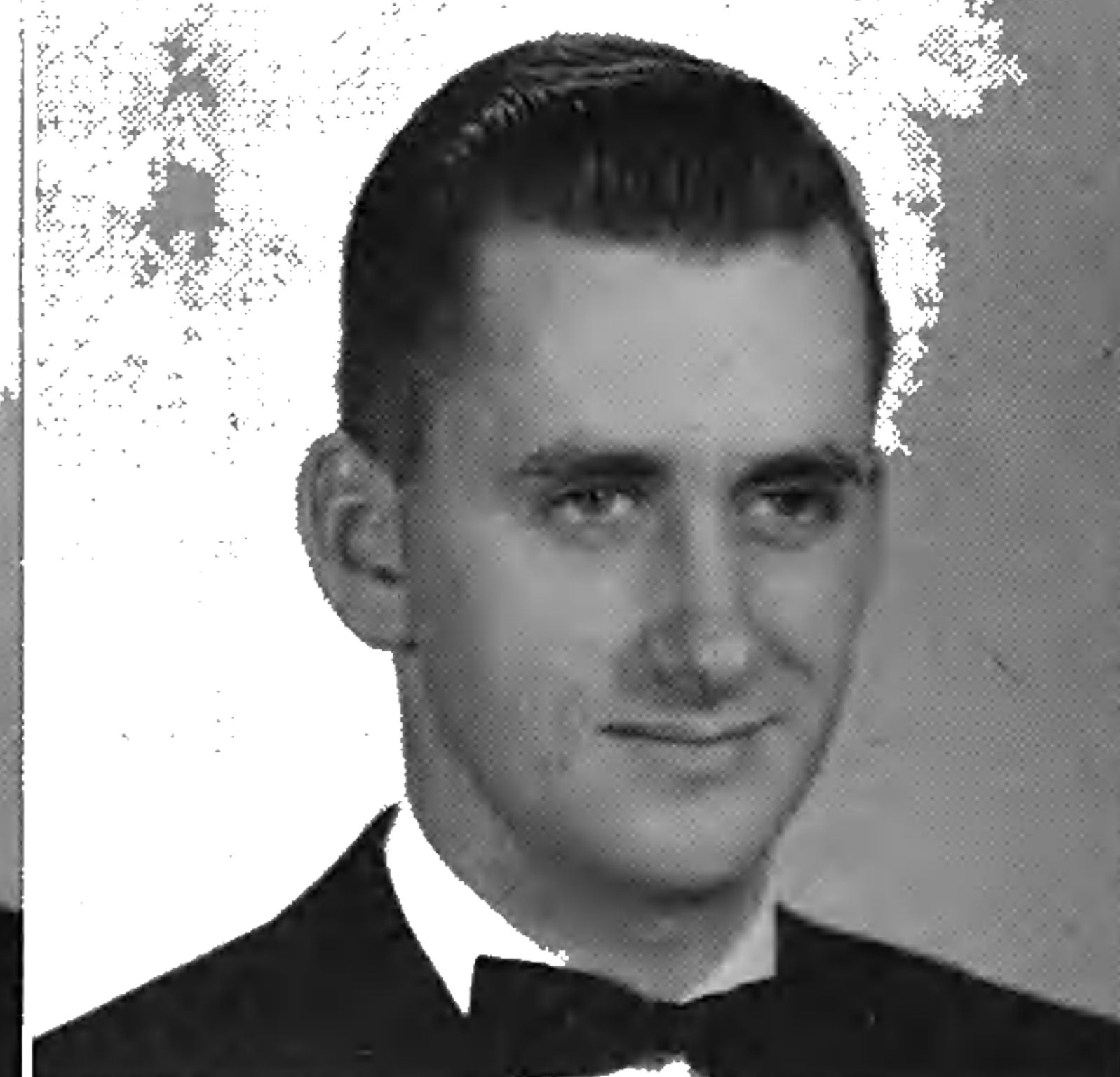
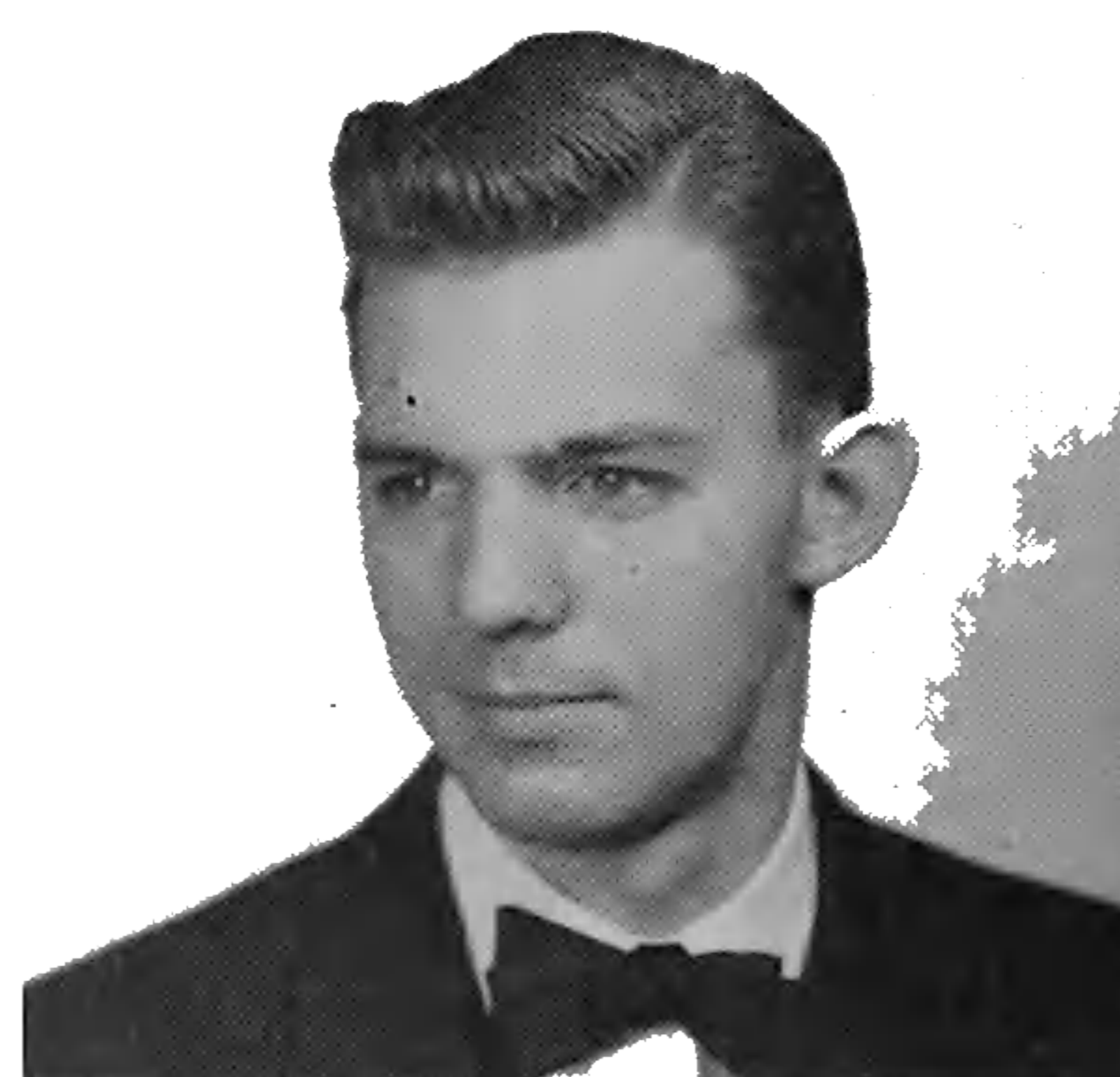
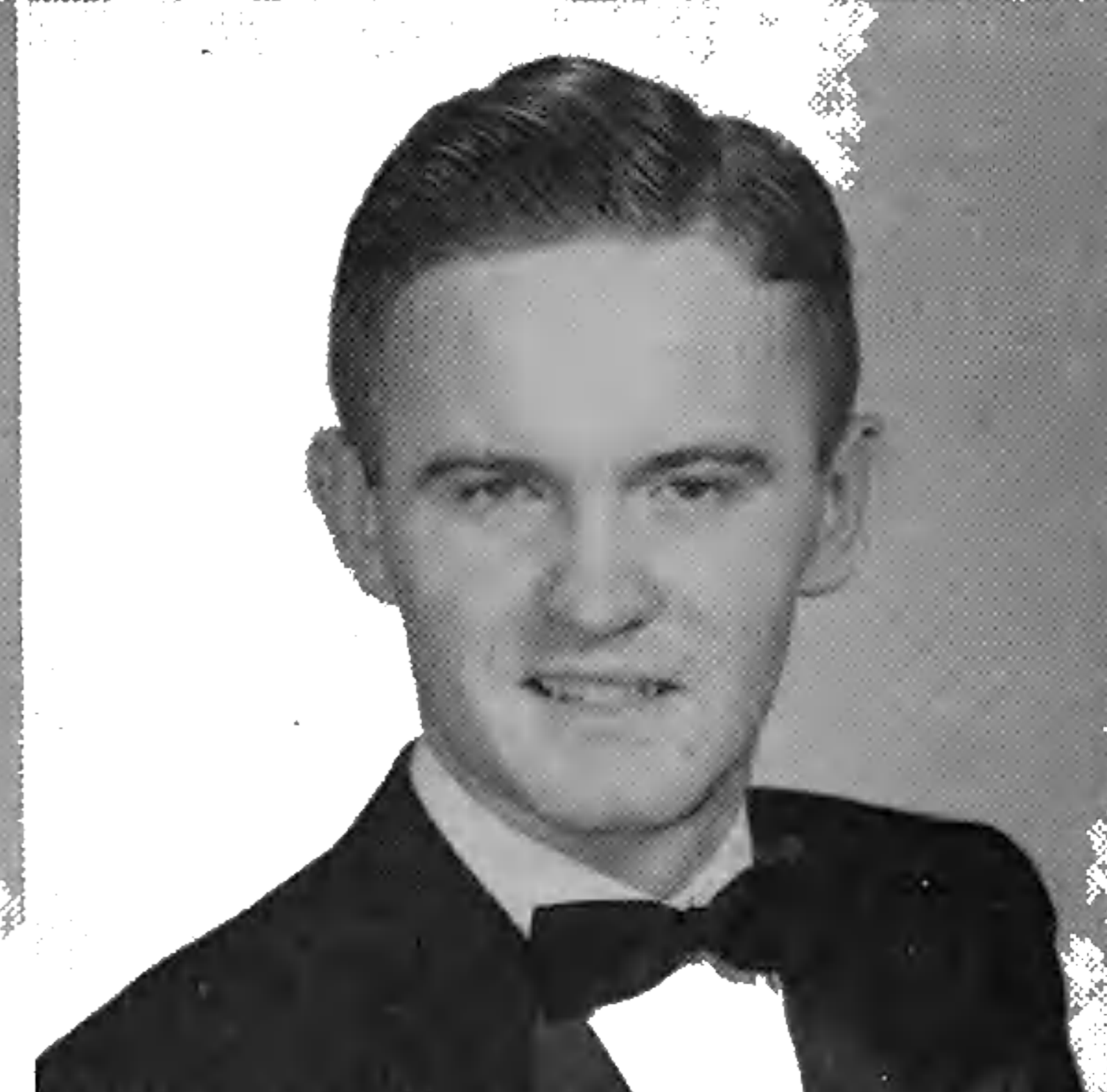
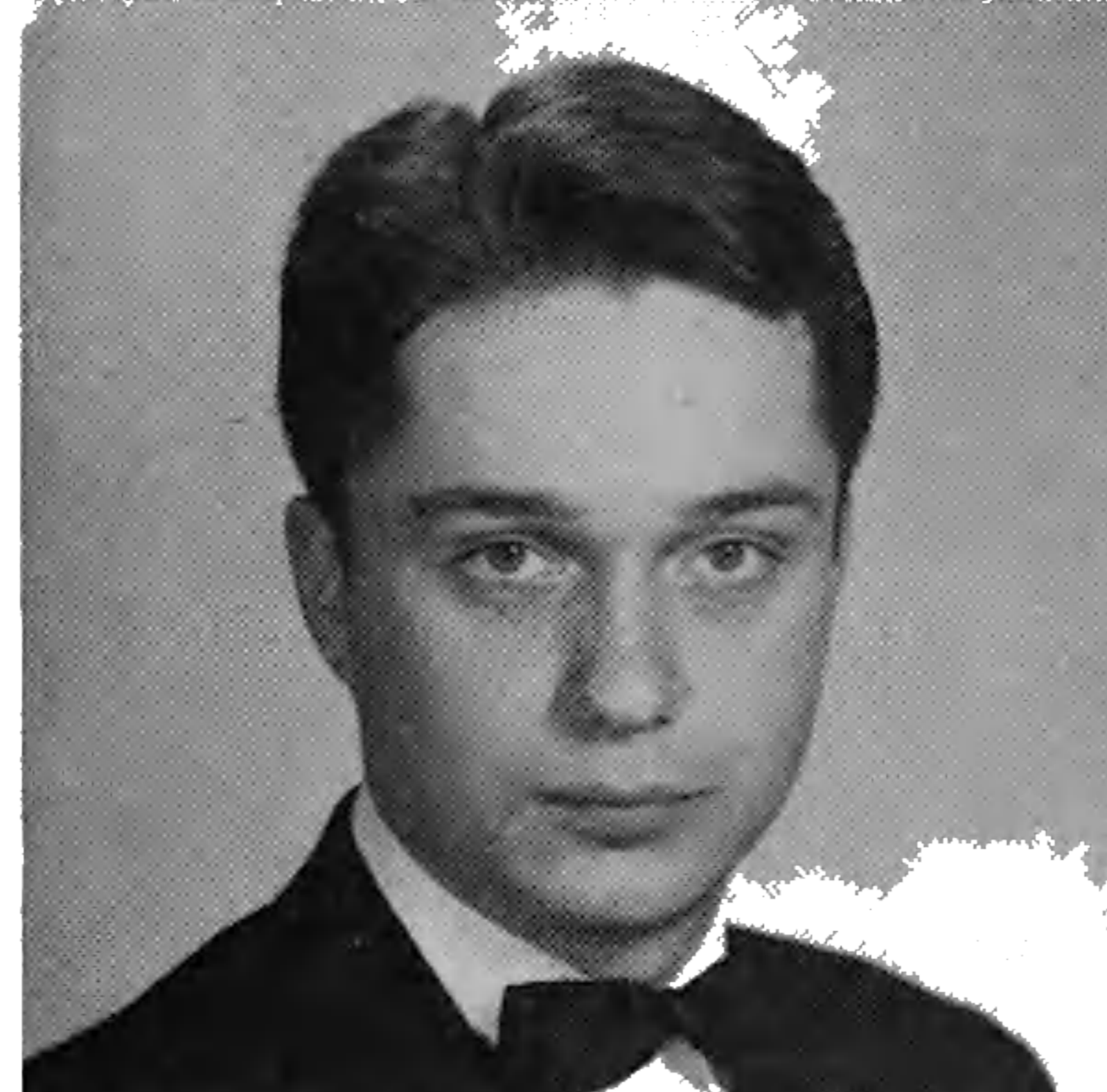
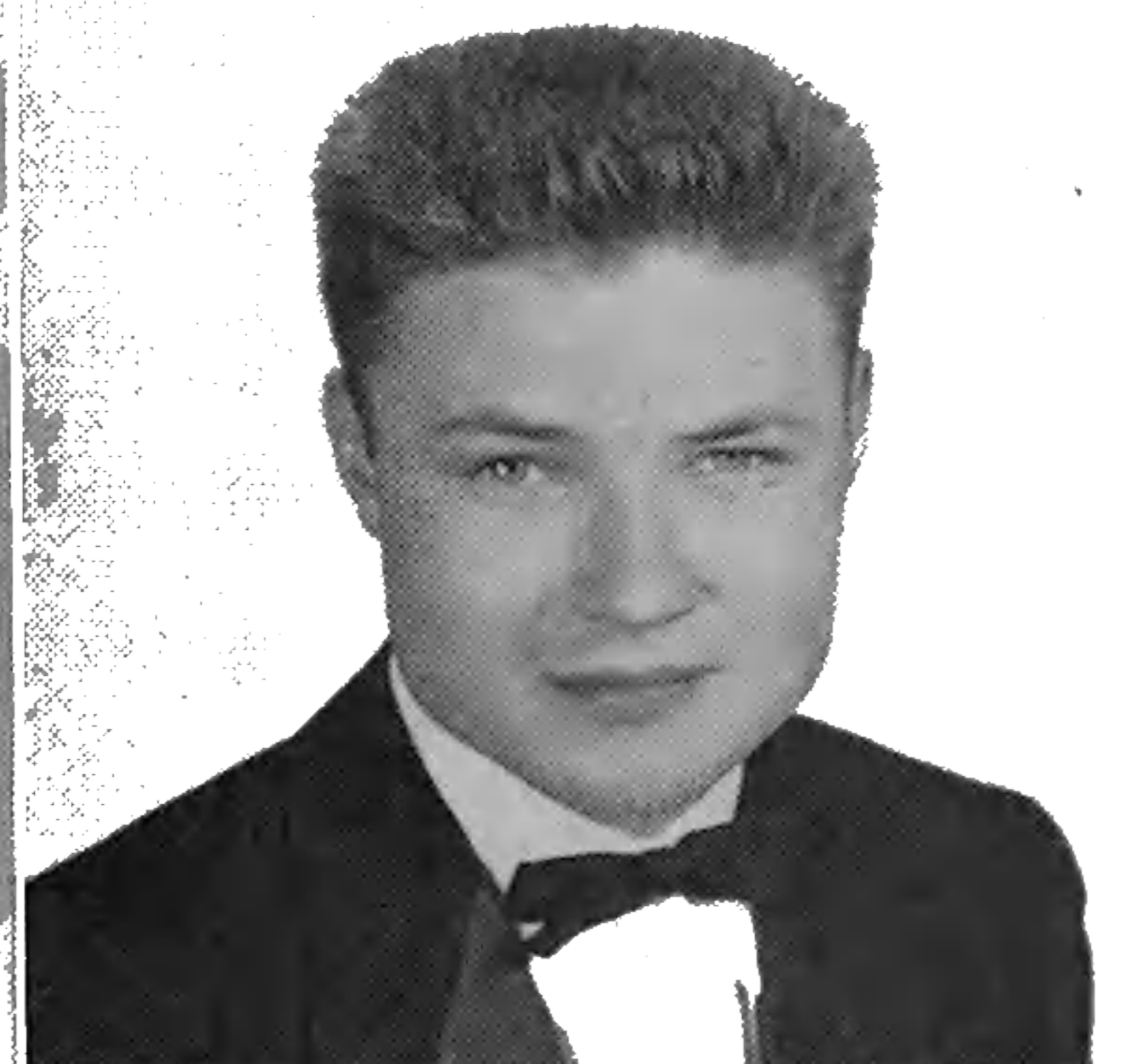
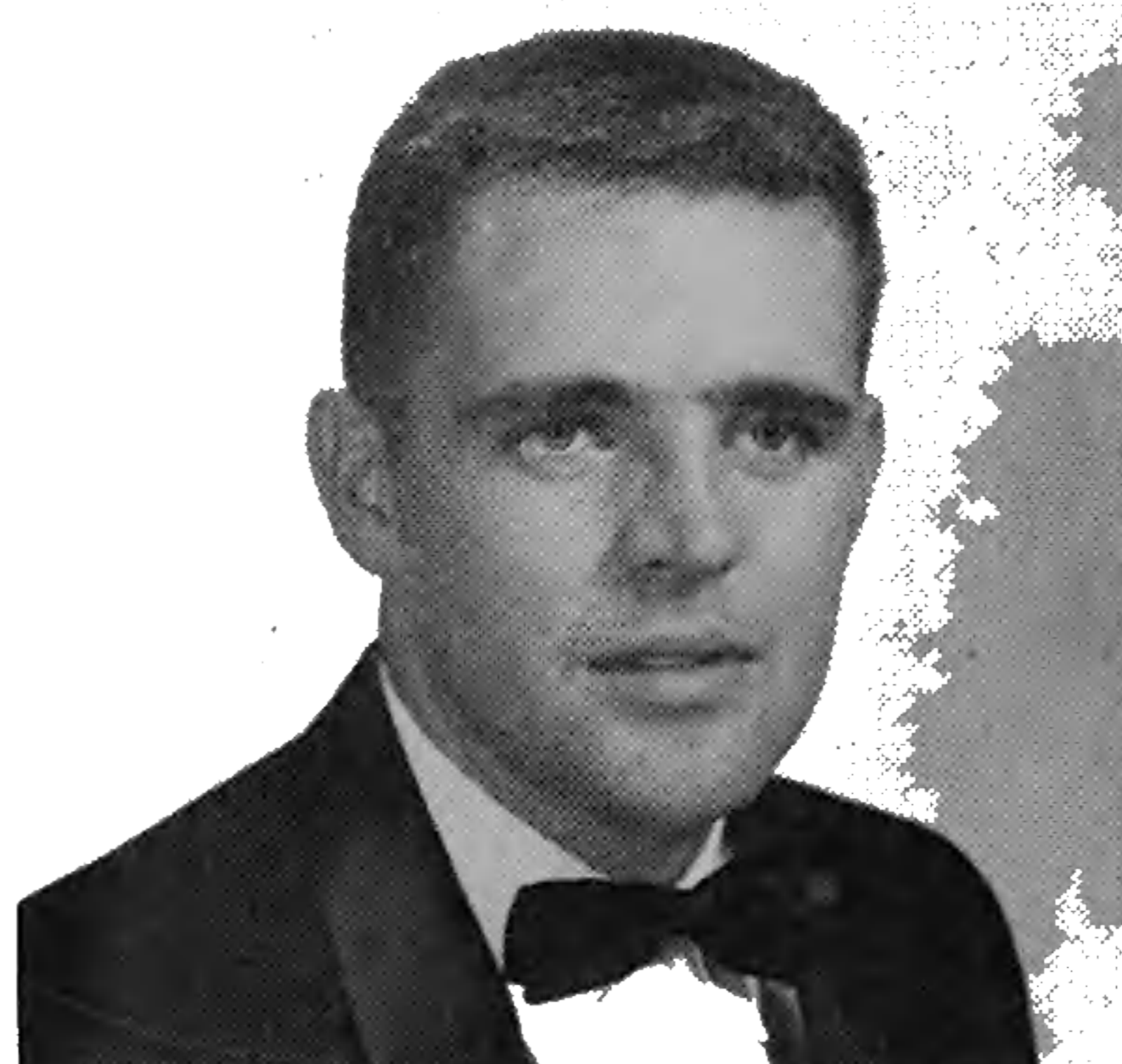
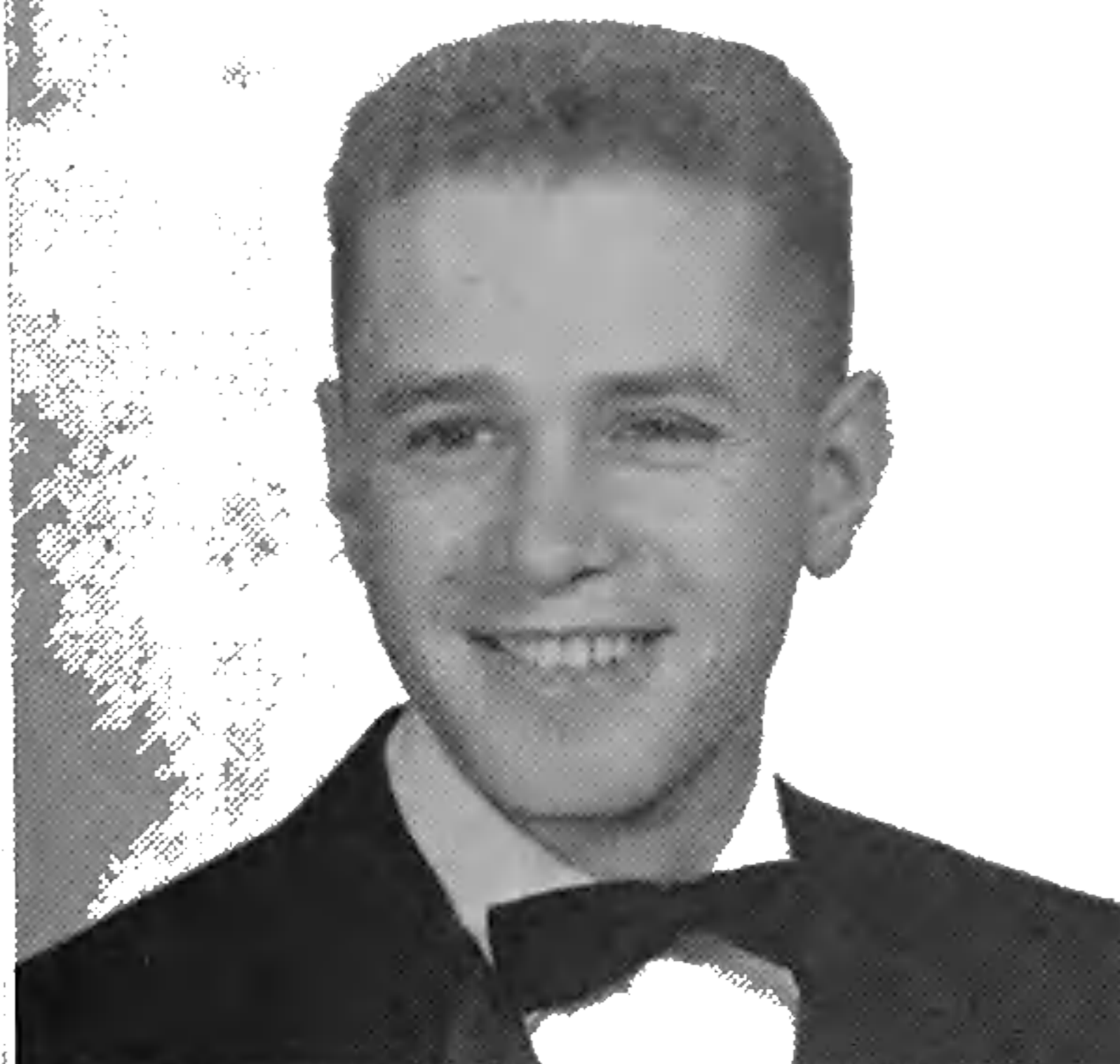

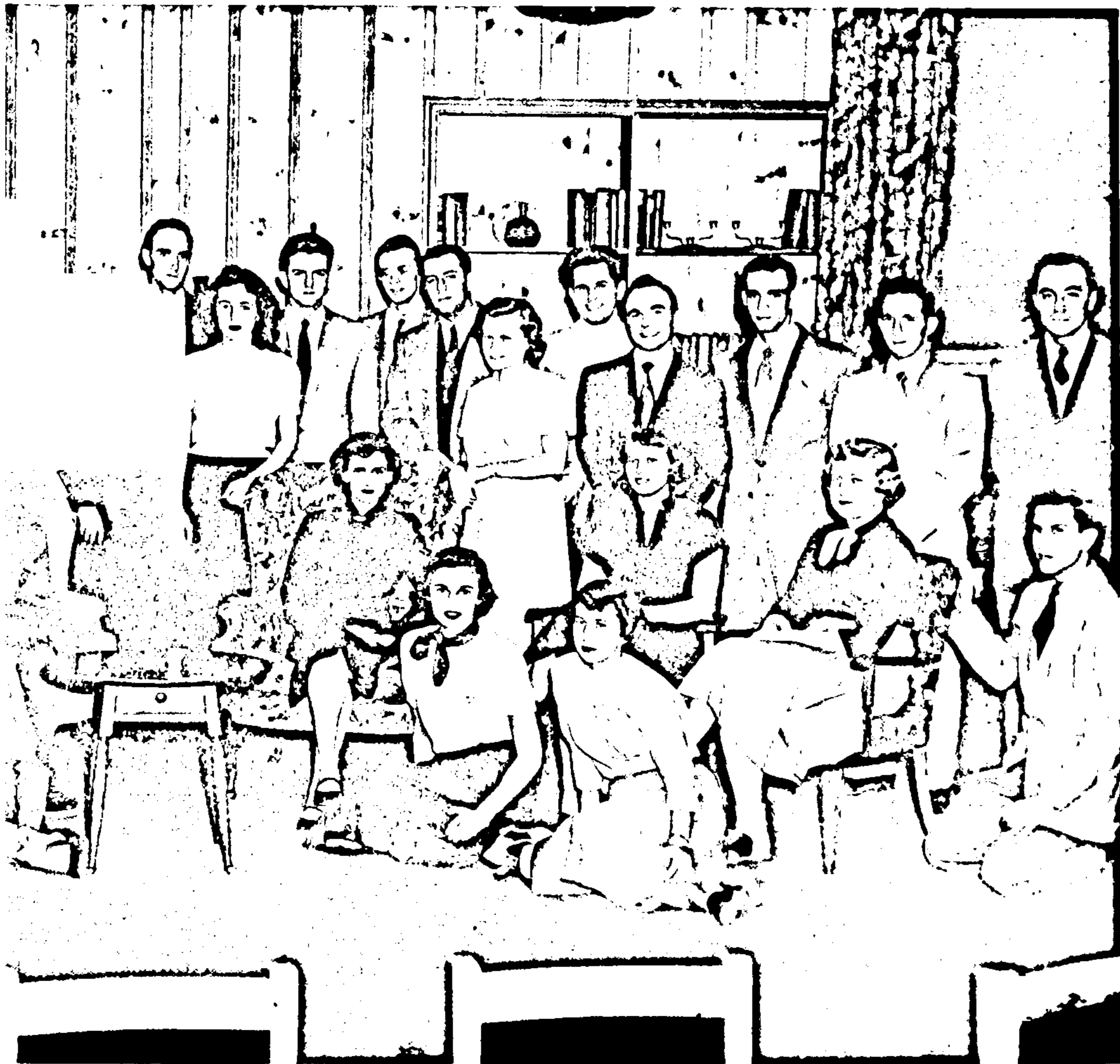

Bill Fell, Dorothy Colomb, Walter T. Morris, William G. Merrill, Reynold H. Byrne, Jr., Alice Patricia Davis, George H. Woppman, E. Charlotte Goodwin, Charles R. Rosenberger, Jr., Thomas M. Scott, Eugene L. Vogel, Mary Kay Labbe, Perry F. Sennewald, Andre J. Tous-saint, Keith S. Donnellan, Austin T. Moser, Gilbert Hull.

SAVE \$3,999,994

Did you know we sell
paperback books too?

To buy our entire catalog
in paperback would cost
over \$4,000,000

Access it all now for
\$8.99/month

*Fair usage policy applies

Continue

SCHOLARSHIP



Row 1, left to right: James F. Keefer, C. O.; Reynold H. Byrne, Jr., Executive Officer; Leonard E. Neale, Adjutant-Recorder; Elliot H. Miller, Public Relations Officer; Denzel G. Wilson, Treasurer; Willard D. Stevenson, Social Chairman; Major William A. Robson, Advisor. Row 2: Donald W. Carrick, Jr., Alan E. Travis, Edward J. Kel-

son, James T. Shaver, Charles T. Weller, James L. Hinson. Row 3: Algimantas J. Kuprenas, Philip R. Shays, Julian P. Lawson, Bennett Feigenbaum, William J. Endres, James S. Robinson, Fred S. Hudson. Row 4: Henry A. Tucker, Glenn S. Bachtell, Edwin L. Wallace, Robert M. Coughlan, Daniel J. Arris, Charles G. Myers.

arnold air society

Advanced students in the AFROTC and the candidates for advanced training are members of the Arnold Air Society, for the purpose of this honorary is to promote the AFROTC program among the men on campus. The members are chosen for their display of interest in the Air Force

and for their leadership qualities. Each year the Society sponsors a Thanksgiving dinner as a harvest treat for a needy family, have a clothing drive for orphans in Korea, sponsor drill programs, and are co-sponsors of the Military Ball with Pershing Rifles and Scabbard and Blade.

alpha lambda delta

The main objective of Alpha Lambda Delta is to encourage high scholarship; in fact, to do this even more, letters are being sent to all freshmen girls to make them work at their studies to achieve the 3.5 average needed in order to become a member. This average must be for a semester or for a

year. This honorary performed many useful functions on campus this year: they had a tea for the members of the freshman class who graduated in the upper ten percent of their high school class, performed a skit in every dormitory, and ushered at *Romeo and Juliet*.

Row 1, left to right: Maxine Moffett, Carol Eggston, Barbara Scher. Row 2: Rita Bajkowska, Nancy Kelly, Jean Happ, President; Lynn Snyder, Mary Jo Turner,

Secretary; Virginia Fawsett. Row 3: Mary Rose, Ellen Julius, Margery Levitt, Sondra Schucalter, Helen Shea.



alpha ka

To be a member of this honorary, a 3.0 average is necessary. One must obtain membership by being the furtheran in the field of Social Science. Banquets are held and group promotes frienships among the members and among the faculty. This National honorary was founded in 1946 on the Main Campus.

Pilos P. Lejins, Faculty President; Janice S.

alpha zeta

Alpha Zeta is a national honorary in the College of Arts and Sciences. Two-fifths of their members are in leadership, character, and their agricultural work to develop these

Row 1, left to right: Chancellor; Orman Herman Bluestone, Secretary; Crothers, Jr., Allen John J. Nemethy, C. Lee Walbert, Denn



alpha kappa delta

To be a member of Alpha Kappa Delta, Sociology honorary, a 3.0 overall average or better is necessary. One must also major in Sociology to obtain membership, the purpose of this honorary being the furtherance of knowledge and research in the field of Sociology. The two yearly initiation banquets are held in February and in June. The group promotes friendly relations between its members and among the many branches of Sociology. This National honorary fraternity was founded in 1946 on the Maryland campus. This year Dr. Lejins was faculty advisor.

Pilos P. Lejins, Faculty Advisor; Ruth Anne Zinder, President; Janice S. Millstein, Vice President.



alpha zeta

Alpha Zeta is the honorary for undergraduates in the College of Agriculture who are in the upper two-fifths of their college, and who have shown leadership, character, and scholastic attainment in their agricultural endeavors. The honorary hopes to develop these characteristics still further, and

their future plans include aid in furthering freshman scholarship so that all freshmen can try to be an active member of the group. There are also various social functions throughout the year for the enjoyment of the members, and service functions are presented frequently.

Row 1, left to right: Morton Fox, Censor; Bill Fell, Chancellor; Orman Street, Advisor; Angel Carnevali, Herman Bluestone, Walt Widdowson. *Row 2:* John L. Crothers, Jr., Allen B. Bryant, Treasurer; Dick Barrett, John J. Nemethy, Chronicler; Harry Vincelt, Secretary; Lee Walbert, Dennis F. Abe. *Row 3:* Donald W. Car-

rick, Jr., Henry J. Dorn, Harvey E. Dennis, Noble P. Wong, Paul K. Coblentz. *Row 4:* Bob Fegan, Dick Proctor, N. A. Clark, H. G. Hopkins, G. W. Cochran, W. R. Whaley, Allan Day. *Row 4, on steps:* Sherod Earle, Calvin A. Rosenkrans, John J. Brown. *Row 5:* Frank Zurmuhlen, Earl Miller, Don Frizzell, Floyd Wyatt.

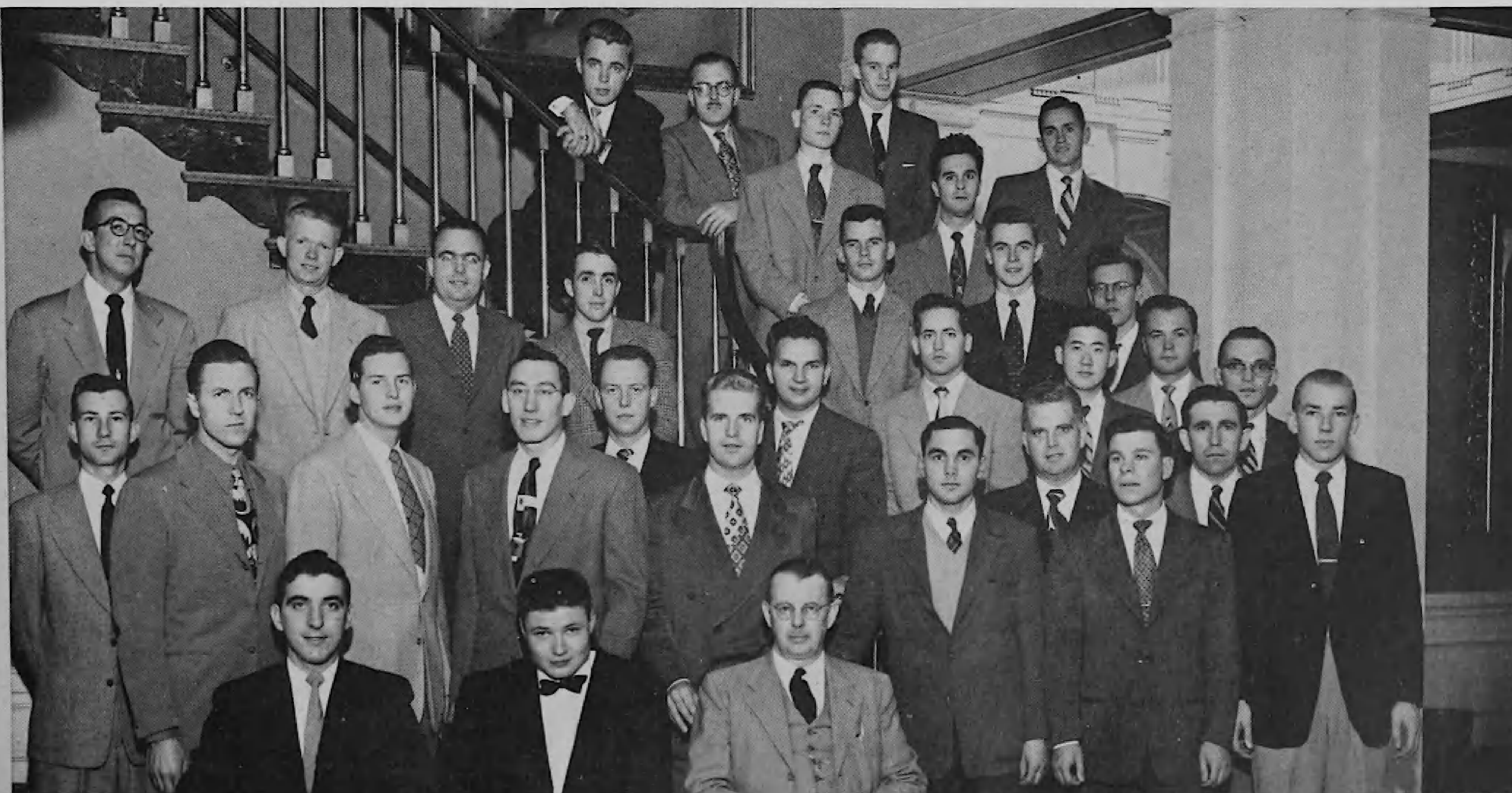



Row 1, left to right: S. M. Wedeberg, Sec.-Treas.—Grand Council; Jay F. Wilson, Treasurer; Joseph L. Boyd, Secretary; A. Clarence Sampson, Jr., President; Eugene L.

Vogel, Vice President; Edwin L. Curtiss. *Row 2:* George E. Henkel, Norton Butler, Kinter D. Bernard, Donald L. Francis, C. Lee Chrest, James Studley.

beta alpha psi

Outstanding accounting students compose Beta Alpha Psi. The members are required to write a research paper on some pertinent phase of accounting, and must pass an entrance examination. At their meetings the members hear speakers who are experts in their field and who instruct the students

on various aspects of professional accounting. One of the primary activities of the honorary is the raising of the professional standards of the student accountants who wish to make accounting their career; another aim is the tutoring of students in basic accounting by the members.

gamma beta

The purpose of Gamma Beta is to honor the outstanding members of the University band and to work for the improvement of the band. By doing their work well this year, the members are hoping to obtain membership in Kappa Kappa Psi, the national honorary band fraternity. Gamma Beta

acts as an advisory board for the others in the band and will guide all in improvement so that Maryland can have the best band in the land. Each year high school bands from this area converge upon the campus to add color and music to the football season—Gamma Beta sponsors them.

Row 1, left to right: John Davies, Treasurer; William Praus, President; Marvin C. Fuchs, Vice President; William Kyne, Sgt. at Arms. *Row 2:* William H. Dusman, Larry Flenner, Richard Remeta, Ted Raabe, Henry

Gerhart, Dick Gorey, Social Chairman; J. Paul Seltzer, Howland W. Fisk, William D. Pressman, Bill Cwiek, Robert W. Dedman.

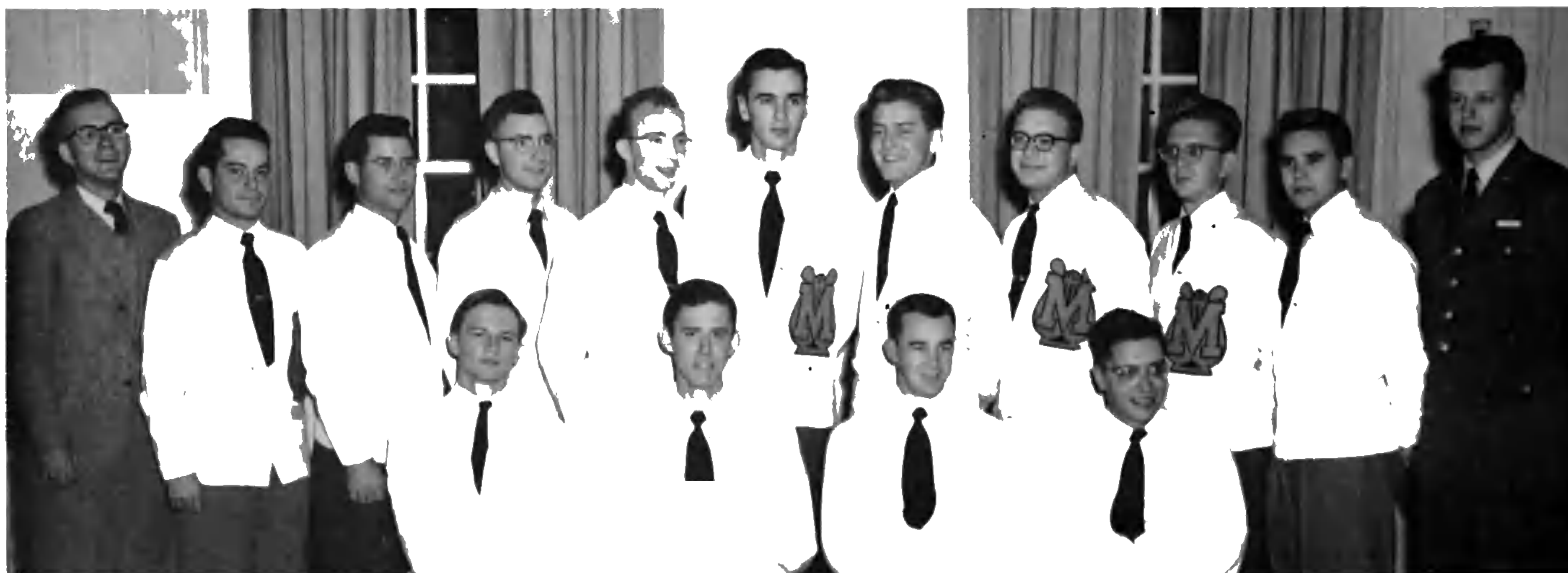

Purchase full membership to immediately unlock this page

Get Smart

Over 2,000 years of
human knowledge in
797,885 volumes

Instant access
\$8.99/month

Continue

*Fair usage policy applies



Seated, left to right: Edward Call, vice president; Patricia Kirkpatrick, president; Jane Cahill. *Standing:* William

Price, secretary-treasurer; Borah Burran. *Absent:* Vernon de Vinney, Stanley Kruger.

national collegiate players

The National Collegiate Players work towards individual recognition in the field of the Theater. Their goal is to obtain personal satisfaction and public acknowledgment. To be a member of this honorary society, one must have a two point average and must be top notch, not in one, but in

many phases of the theater. This group specializes in the active theater to acquire experience, and again, individual recognition. They hold two initiations a year; one in January and one in May. When they are not participating in acting they listen to speakers on drama.



omicron nu

Omicron Nu, the honorary Home Economics Society of Maryland University, strives to further scholarship, leadership and research in the field of Home Economics. During the year they include in their many activities the selling of home baked fruit cakes at Christmas time, the annual Spring and Fall teas for prospective new members, and listening to various speakers on Research in Home Economics. Another big annual function is the Spring banquet following the initiation of new members, who have been selected for their high scholastic averages.

Seated: Ann Schindel, Vice-President. *Behind seat:* Anne Sorrell, Secretary. *From bottom to top:* Donna Davis, Joan Dynes, Ginny Van Derwerker, Mary Kay Labbe.

Row 1, left to right: Maj. John D. Garlington, Advisor; 2nd Lt. Harvey T. Casbarian, Adjutant; 1st Lt. Clarence D. Goddy, Executive Officer; Capt. Charles G. Myers, Company Commander; 2nd Lt. Henry E. Richter, Operations Officer; W. O. Clifford A. Jenkins, Trick Drill Officer; Guidon Bearer, Theo. K. Smith. *Row 2:* Roger L. Selby, Robert Achmid, Douglas M. Parks, Robert H. Batchelor, Ellwood R. Barton, Jr., William B. Roeca, Robert M. Lawrence, Willard R. Mumford, Robert R. Winkler, Bill B. Leake, Herbert R. Tobias, Frank A. Vecchio, Robert W. Thurston, Thomas J. Rothrock, Harry D. White, James W. Ermlich. *Row 3:* Q. M. Harper, Jr., J. G. Stevens, James S. Marston, Thomas Lee, Gilbert Rosenthal, Neil Beecher, Mark L. Mess, Dave Weisman, Wm. F. Elwood, William David Grammer, Joseph P. Withers, John M.

Robey, Jr., Joseph Benson, Phillip D. English, Thomas G. Harris, Louis H. Cote. *Row 4:* James P. Randolph, Henry R. Harris, Tyson Jalliffe, Earle V. Hart, David W. Smith, Carmen M. Spina, Otto F. Goetzl, Ernest H. Miner, Charles E. Hogg, Esward L. Smith, Kenneth H. Fields, Jr., D. J. Beal, G. Baubeian, Richard W. Wildinson, Richard D. Virgens. *Row 5:* Gilbert O. Bowling, Charles O. Johnson, Carl F. Schoening, Norman H. Taylor, Rudy W. Boyer, Thomas H. Beadling, Philip Altomare, Grady Vickers, Jerald VanNatta, Donald B. Curtin, Charles W. Lawrence, John H. Cochrane, Ronald L. Palmer, Ralph E. Townshend. *Row 6:* F. Lloyd Elsmeier, L. Floyd Peterson, Leland G. Fay, Peter D. Merriman, Wm. H. Horne.

Pershing rifles

To develop precision in drill, better understanding of the military, and initiative and leadership in the AFROTC are the purposes of the Pershing Rifles. The group provides colors for various official University functions as well as an honor guard. They escort the Governor on Military Day, provide

exhibitions of trick drill, and co-sponsor the Military Ball with Arnold Air Society and Scabbard and Blade. The Pershing Rifles is the only military society for basic AFROTC students. They want to participate in drill and rifle competition with other colleges.

phi alpha epsilon

The Physical Education honorary on campus is Phi Alpha Epsilon; the main purpose of this organization is the achievement of philosophy and growth in the chosen field of its members. The meetings are held once a week on alternate Wednesdays and Thursdays.

Outstanding speakers in the field of health, recreation, physical therapy, and physical education are sponsored, and a reward is given by the group for scholastic achievement in the field of physical education. In the future the honorary hopes to extend its activities on campus.

Row 1, left to right: Dr. Dorothy R. Mohr, Advisor; Marion Copping, Marilyn Nathan, Rusty Davis, Secretary; George F. Kramer, President; Ginger Fawsett, Treasurer; Eve Levine, Muriel

Murphy. *Row 2:* Dr. Warren R. Johnson, Advisor; C. R. P. Cochrane, William E. Branch; Richard W. Calisch, John E. Mackay, Robert E. Seeders.

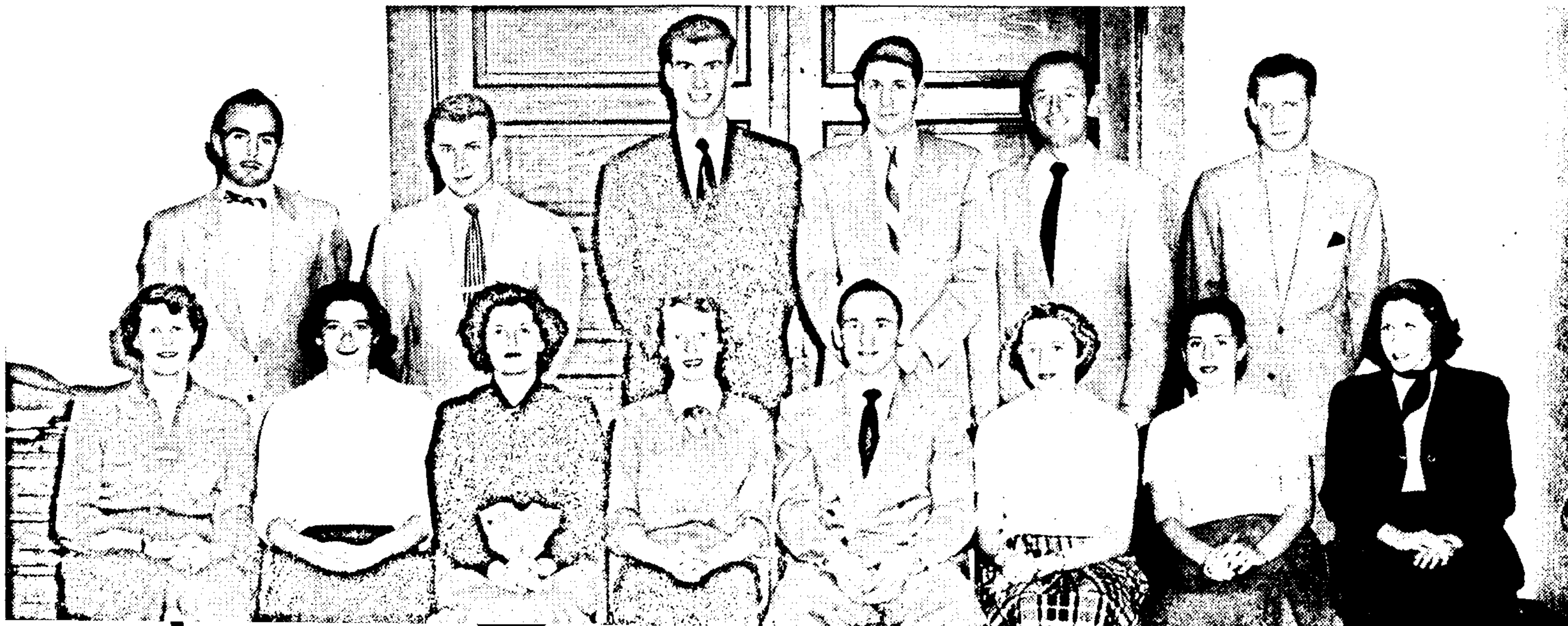

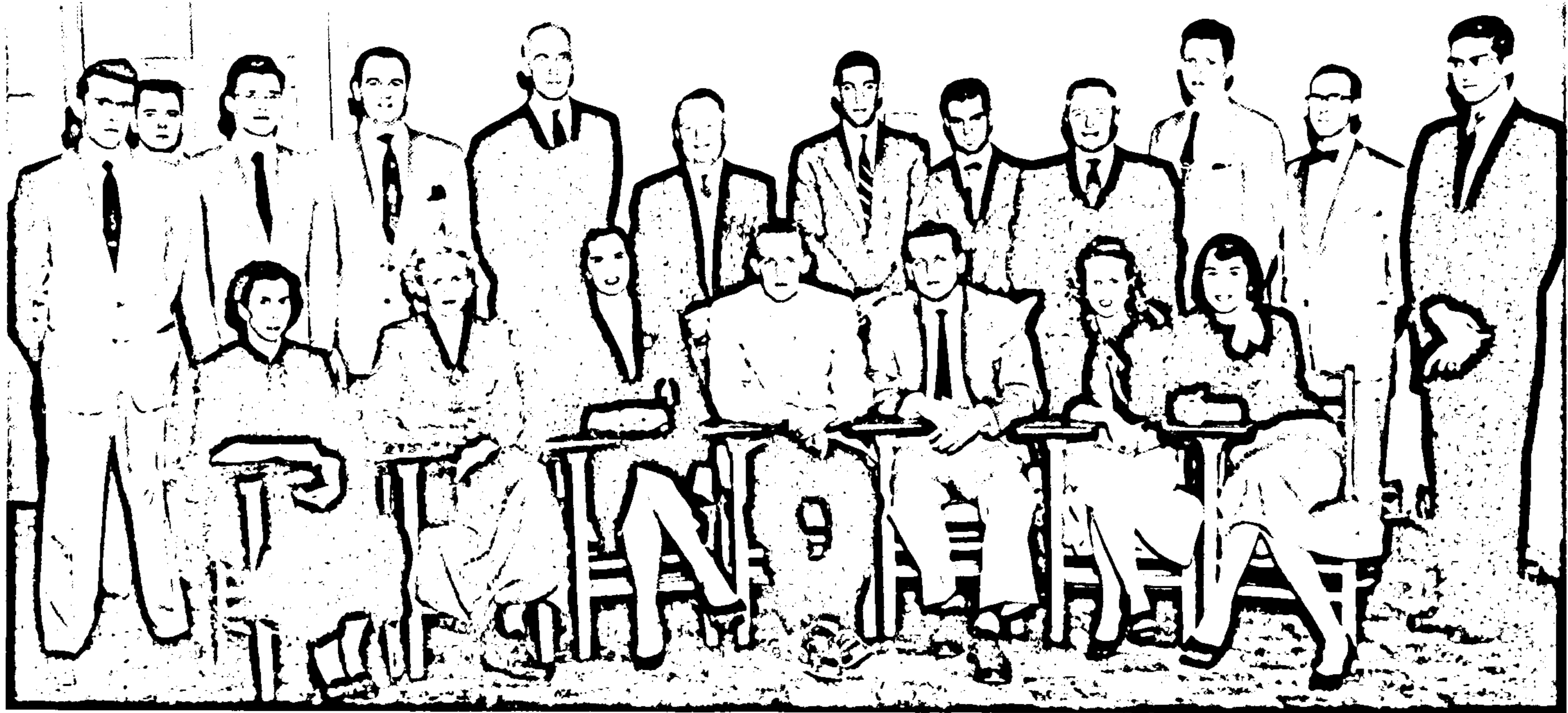

Front Row, left to right: Kathleen Scour; Dorothy Fay Duffy; Bettie Rossmann, Secretary; Colburn B. Lovett, President; Paul R. Richmond, Treasurer; Norma Mansberger; Alma Lee Gross; Back Row: James G. Collier; William P. Turner, Jr.; L. Robert Davids; Dr. Richard

H. Bauer, Faculty Advisor; Dr. Donald C. Gordon; Irving L. Becker, Vice-President; Paul M. Jacobs; Byron Allen; Roland Fullem; H. David Turner; Donald R. Hitchcock.

phi alpha theta

Phi Alpha Theta, a national history organization honoring students who have done outstanding work in history, has had a very active year on the Maryland campus. During its monthly meetings Beta Omega Chapter has had an exceptional parade of speakers, among them the head of the Archives in Washington. Phi Alpha Theta held its bi-annual

convention in Porto Rica during the 1952 Christmas vacation. Dr. Bauer, the group's faculty advisor, and Paul Richmond, its treasurer, spent five delightful days at convention in the Caribbean meeting and exchanging ideas with members from the other hundred and fourteen chapters in the country.

phi eta sigma

To further scholastic abilities and achievements of freshmen, and to encourage freshmen to improve and progress in future years is the noble purpose of Phi Eta Sigma, the freshmen honorary society. The gold key signifies membership, which is obtained by achieving a 3.0 average or better

during the first year of college. They hold two meetings and two initiations a year, the four of which coincide. A banquet is given after the initiations in the Spring during which a guest speaker is featured. Also in the Spring the election for new officers is held.

J. A. Daiker, Advisor; T. J. Rothrock, Treasurer; J. B.

Workman, Acting President; D. L. Gray, R. R. Winkler.



SAVE \$3,999,994

Did you know we sell
paperback books too?

To buy our entire catalog
in paperback would cost
over \$4,000,000

Access it all now for
\$8.99/month

*Fair usage policy applies

Continue

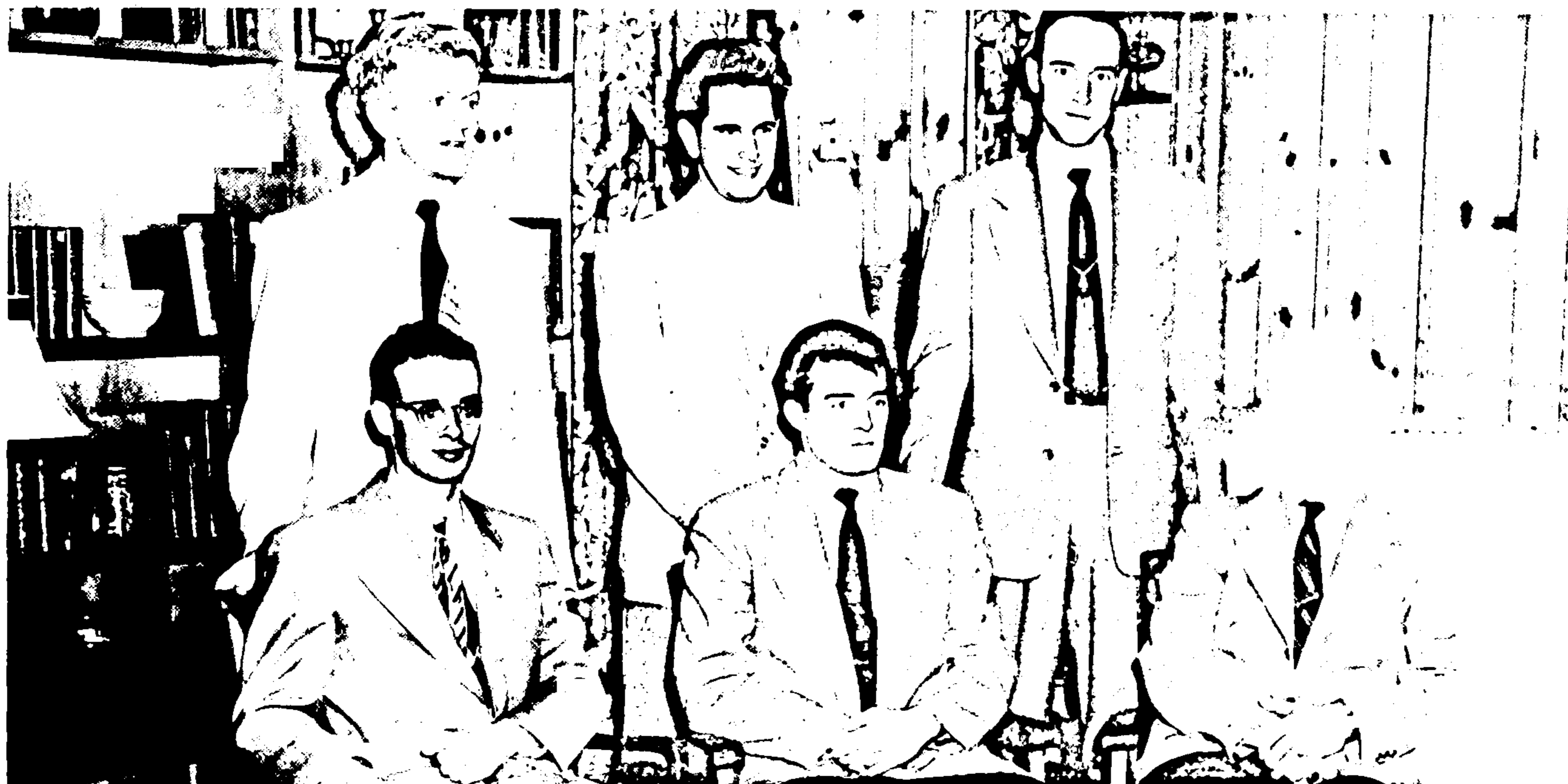

Row 1, left to right: Thomas M. Scott, Recording Secretary; Lee H. Peery, Jr., President; Sam A. Portaro, Vice-

President. Row 2: Paul L. Williams, Perry F. Seenewald, George H. Woppman.

tau beta pi

The National Honorary Engineering Fraternity at the University of Maryland is Tau Beta Pi. Its purpose is to bestow honor on the outstanding engineers on campus, those engineers who render service to underclassmen and the engineering profession, and who are active in campus activities.

Prominent speakers are brought before the group to discuss the possibilities in the field of engineering. There are two initiation banquets each year, and the group sponsors beneficial projects. In the future the honorary will encourage engineering students even more.

upsilon upsilon

The purpose of Upsilon Upsilon is to unite the outstanding girls in the band and the majorettes into a unit, to promote interest in their musical organization, and to provide a social sorority for all band members. In the future the local honorary hopes to become a part of the national Tau Beta

Sigma in order to help expand their activities.

The activities of the group include parties for the band members such as bowling parties, and parties on trips, making cookies for the Football Weekend, and working out routines for show steps. The outcome is good entertainment.

Row 1, left to right: Lois Harvey, Treasurer; Joyce Ames, Vice President; Millie Layton, President; Betty Woodard, Secretary. Row 2: Beverly Stubbs, Barbara Taylor,

Bernie McKeldin, Peggie Cummings, Betty Jean Endslow. Row 3: Patty Godfrey, Evangeline Williams, Jody Wood, Nancy Dorsey, Melrose Giffman.

PROFESSIONAL

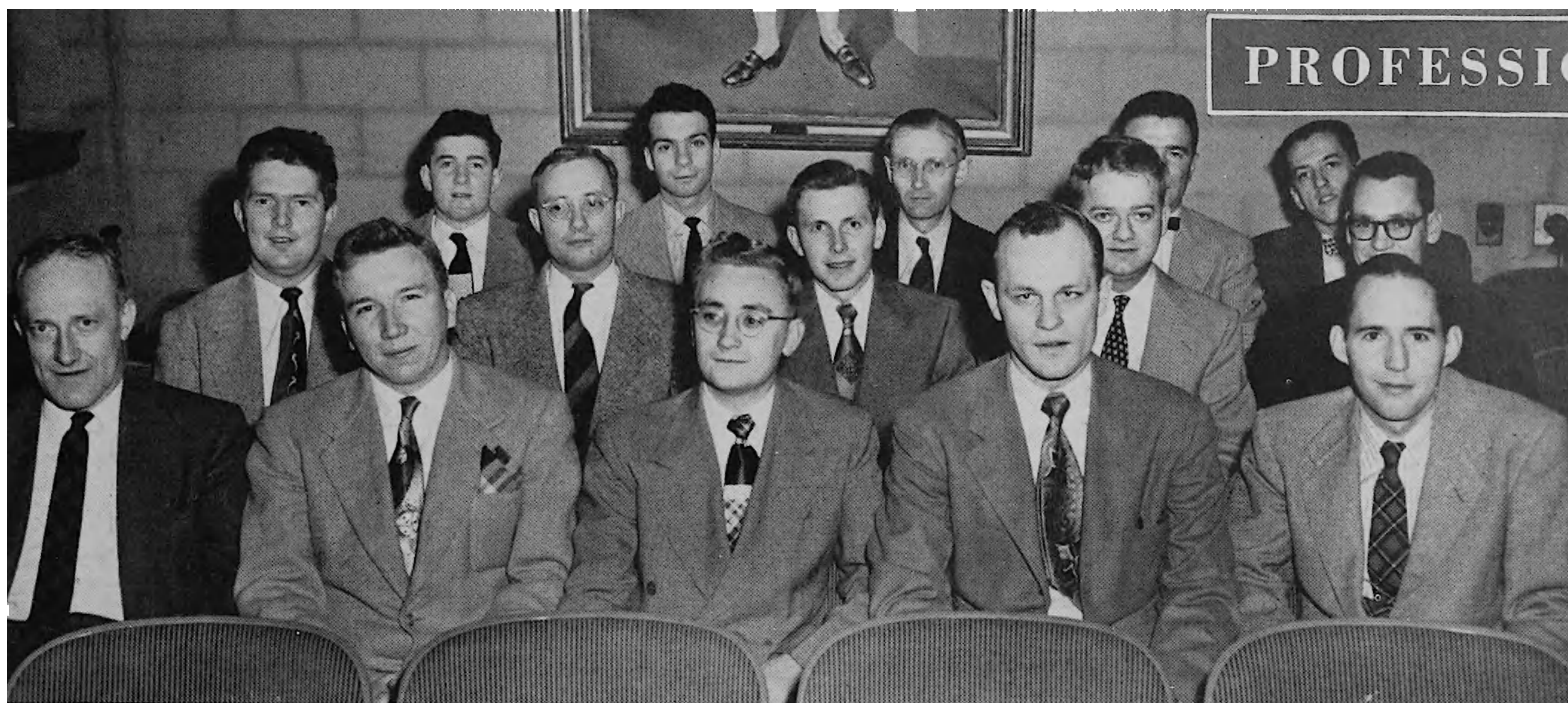

Row 1, left to right: W. Moats, R. Callers, K. Kido, M. Marcinkowski, F. Veitch. *Row 2:* George Mangan, Jack Christian, R. Schmid, Kemp Lehmann, Theodore Heying.

Row 3: J. Whitney, C. Mijal, H. Pickard, Stanley Goldberg, Frank Wolffe.

alpha chi sigma

Alpha Chi Sigma has as its purpose the promotion of a brotherhood among the chemical engineers and the desire to aid the engineers in the pursuits of their chosen professions. Each year an award is given to a graduating chemistry or chemical engineering major who has shown outstanding

scholarship by attaining the highest average of the graduates in those fields. The chemistry majors are also included in this honorary. The members sponsor various social functions throughout the year, and entertain speakers who come to discuss pertinent topics.

delta sigma pi

Delta Sigma Pi is the national business fraternity on campus which promotes the professional aspects of business and bands together the men of business in a fraternal group. The members are those men in the BPA college who have shown themselves to be outstanding in their fields; they are

chosen for membership in their junior and senior years. The professional meetings and dinners which are held are guides for advancement in the business world, and it is the hope of the organization that its members will gain insight into their individual fields from their agenda.

Row 1, left to right: Bill Cuiek, Bill Raymond, Secretary; Charles Miller, Vice-President; Eugene Karwacki, President; John W. Dyson, Senior Vice-President; Richard J. Barth, Treasurer; Edward E. Lugenbeel. *Row 2:* Frank W. Durton, Charles S. Fox, James F. Miller, Dearl W. Huff, Walter G. Chamblin, Robert W. Busch, James A.

Carroll, David H. Baker, Frank T. Delauretis, Marvin P. Davis, George Kovacs, Jack VanWicklen. *Row 3:* John O. Koch, James A. Jerman, Jr., Ernest R. Bufkin, Jr., Robert E. Comer, Richard E. Cox, Ernest W. Rogers, James H. Lauth, Donald F. Erlbeck, Thomas R. Gorsuch, Michael P. Troiano, Albert R. Poyer.



Row 1, left to right: Frank Silverman, G. Wesolowski, F. Nedrow, C. Seward, Charles Sarpolis, Frederick Meyer, Kenneth Horvath. *Row 2:* Clarence Rohde, Harvey Nichols, Abe Granek, Richard Weiland, Walter Heiderman, William Haefner, Roland Randall, Robert Sellers, John Edelmann, Henry Lawson. *Row 3:* Clifford Merkle, G. Hall, Eugene Volpe, C. Isbell, W. Shepherd, C. Arnold,

H. Edwards, B. Stinnett, E. Arnold. *Row 4:* Gus Westerberg, William Kohl, Sture Westerberg, Herman Westerberg, Vernon Byus, John Klier. *Row 5:* Benjamin Schmidt, George Makin, Milton Ester, Gearl Meushaw, Frank Ensminger, Emanuel Haffner, Floyd Faulkner, Edward Griefzu, R. Munschauer, W. Waltham. *Row 6:* J. Stach, Frank Kidd.

iota lambda sigma

Iota Lambda Sigma is a professional fraternity which promotes the recognition of advanced professional-level training in the field of Industrial Education. The purpose of this fraternity is the stimulation of progress, ideas, and understanding in its particular field. The group sponsors exhibits

for the University, and shows slides and films relating to industrial education and the subjects connected with it. To become a member of Iota Lambda Sigma one must be among the top forty percent of Industrial Education majors in academic standing.

phi alpha xi

Phi Alpha Xi, the honorary floriculture fraternity, is dedicated to promoting knowledge and good fellowship among men interested in floriculture. The group looks forward every year to the open house at the greenhouses on campus, where tours are conducted to observe the many varieties of

plants. Many commercial florists are included in the many guests participating in these tours. The goal of many members during the year is the annual book award given to the outstanding floriculture student. Their activities also include seeing motion pictures and slides.

Row 1, left to right: Hugh Layne, Donald Sanderson, Treasurer; Charles Tuley, Vice-President; Eugene Griffith, President; Phil Price, Secretary; Harvey Dennis. *Row 2:* Joseph Ciampaoli, Dr. Neil W. Stuart, Dr. L. J.

Enright, Mr. C. N. Johnson. Dr. Conrad B. Link, John Negrey, Gerard J. Moudry. *Row 3:* John R. Keller, Albin D. Lenqyel, W. R. Jenkins, James B. Shanks, Wm. H. Preston, Jr., Calvert F. Wright.

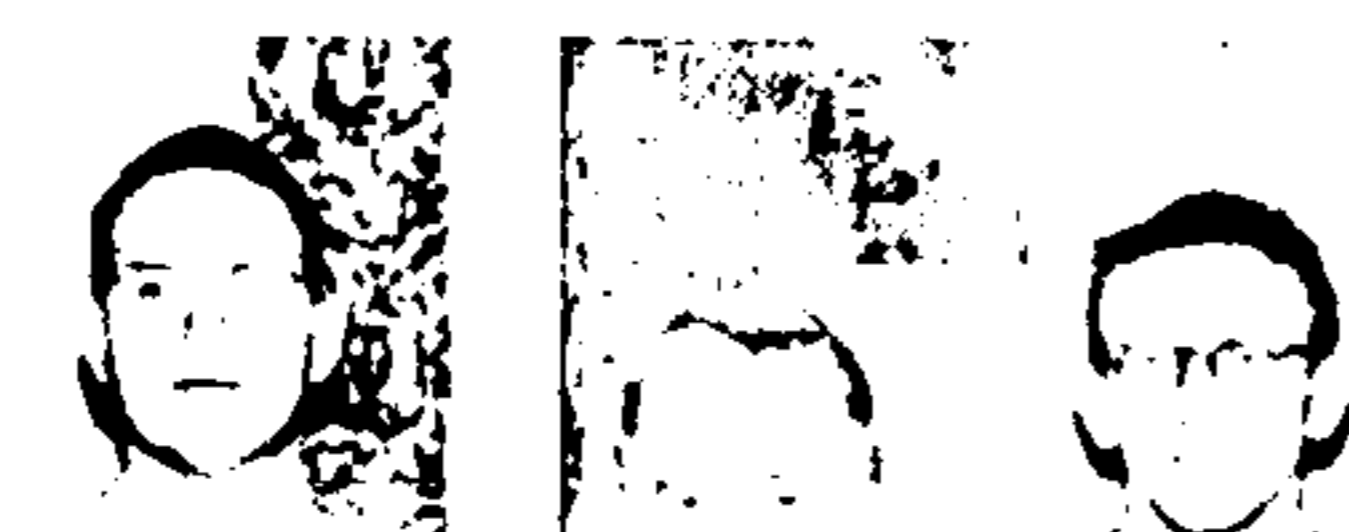

Purchase full membership to immediately unlock this page

Get Smart

Over 2,000 years of
human knowledge in
797,885 volumes

Instant access
\$8.99/month

Continue

*Fair usage policy applies



Be it work or fun, experience or knowledge that you're after, Maryland's myriad of organizations offers a wide selection of clubs that will fulfill anyone's desire.

Join a club connected with your major and you'll find yourself absorbing a lot of extra information of particular interest to you in your field. There are countless religious clubs in which you'll find opportunity for spiritual relaxation.

What a busy time you'll have if you join a service organization! If you have a talent for writing, apply to one of the publication staffs. All aspiring actors and theater enthusiasts, University Theater will welcome you.

The University's organizations open their doors to all students. Let us hope that each student will experience the enjoyment of entering at least one of them during his four years at Maryland.

athletic



organizations

athletic

service

departmental

recreational

religion



ATHLETIC



First row, left to right: Sandy Lubin, Barbara Brown, Edi Boatner, Joy Cosgrove, Betty Larsen, Biddie Bickford, Sue Conlyn, Anne Nefflen, Molly Turner, Peggy Hogan, Treasurer; Pat Keen, Vice-President. Second row: Darleen Hallberg, Roxane Hodges, Nancy Pyle, Rita Snoddy,

Lou Ann Darling, Ann Essex, Dorothy Gehon, Carol Kiser, Barbara Fiock, Shirley Schwartz. Third row: Pamela Henderson, Sally Miller, Mary Rogers, President; Joan Essex, Secretary; Norma Evans, Odette Moser, Nedra Tracy, Bernie McKeldin, Janet Dykstra, Min Flock.

aqualiners

Maryland coeds have turned mermaid! Come down to the pool on Tuesday evenings and you will find many coeds practicing and learning new skills of synchronized swimming. The constant effort and practice of the girls was revealed in the demonstrations and the annual Water Show that the club pre-

sented in the spring. The club, although it was new this year, had forty members. The aim for next year is to get even more members and to foster a much greater understanding and interest in synchronized swimming. Eventually, the group hopes to create a swimming honorary.

gymkana

Have you ever done twenty consecutive back flips? Here's your chance! Gymkana offers many activities from acrobatics to magic for its members. Performers take their shows to nearby Military Bases and schools throughout this area. Members spent the winter preparing for their second annual

trip to Air Force bases throughout the United States. "Destination Alaska" was ringing in the ears of club members as they tumbled across the mats or bounced on the trampoline at their weekly Wednesday practice sessions in the Old Gym. Whatever your talent, Gymkana will make you a trouper.

First row, left to right: Elaine Coover, Betty Woodward, Barbara Baumann, Carolyn Cheek, Patricia Nicholson, Mistress of Ceremonies; Beverly Stubbs, Pat Hoxie, Ann Walker, Cindy York. Second row: David Field, Advisor; Bob Daizell, William Guest, Dewitt Hahn, James Myers, Ted Walton, Treasurer; Nicholas Bringas, President; Carolyn Solnitzky, Joe Rostkowski, Vice-President; George F. Kramer, Brice Nickel, Aboul Foroobar, Bill

Buchanan. Third row: Chet Spittle, Kermann Wagner. Fourth row: Richard Heintz, James Walker, George A. Terrell, Paul Simmers, Larry Autry, Eric Winter, By Milligan, James W. Houch, Jerry Longanecker. Pyramid girls: (bottom) Mona Jess, Marion Copping, Secretary; Billie Jess, Bernie McKeldin. (Top) Nan Johnson, Joan Essex, Nancy Shrop.



First row, left to right
Second row: Diane
Vice-President; Sam

riding cl

"Get a horse" is
members of the Rid
always getting hors
ing the year semi-
were held, while
Hunt Ball were pr



SAVE \$3,999,994

Did you know we sell
paperback books too?

To buy our entire catalog
in paperback would cost
over \$4,000,000

Access it all now for
\$8.99/month

*Fair usage policy applies

Continue

women's recreational association

Attention Maryland coeds! The Women's Recreation Association provides a recreational program for coeds who have an interest in participation. The club brings together the women on campus who otherwise would not be able to participate in a recreational program. The club functions to carry

on tournaments and playdays with other colleges. W.R.A. teams played invitational games of hockey and tennis. The annual picnic for freshman coeds was held in the fall with the banquet and participation awards given in the spring. Introduction of a new co-recreation program was successful.

First row, left to right: Joy Rosenberg, Wilma Frances Brown, Corresponding Secretary; Gloria Wallerstein, Recording Secretary; Frances White, President; Molly Turner, Vice-President; Peggy Hogan, Treasurer; Nancy

England, Participation Cup Chairman; Joan Obaugh. *Second row:* Reese Schreiber, Rita Bajkowska, Nancy Jane Daugherty, Shirley Schwartz, Pat Keen, Fran Harris, Barbara Dunkum.

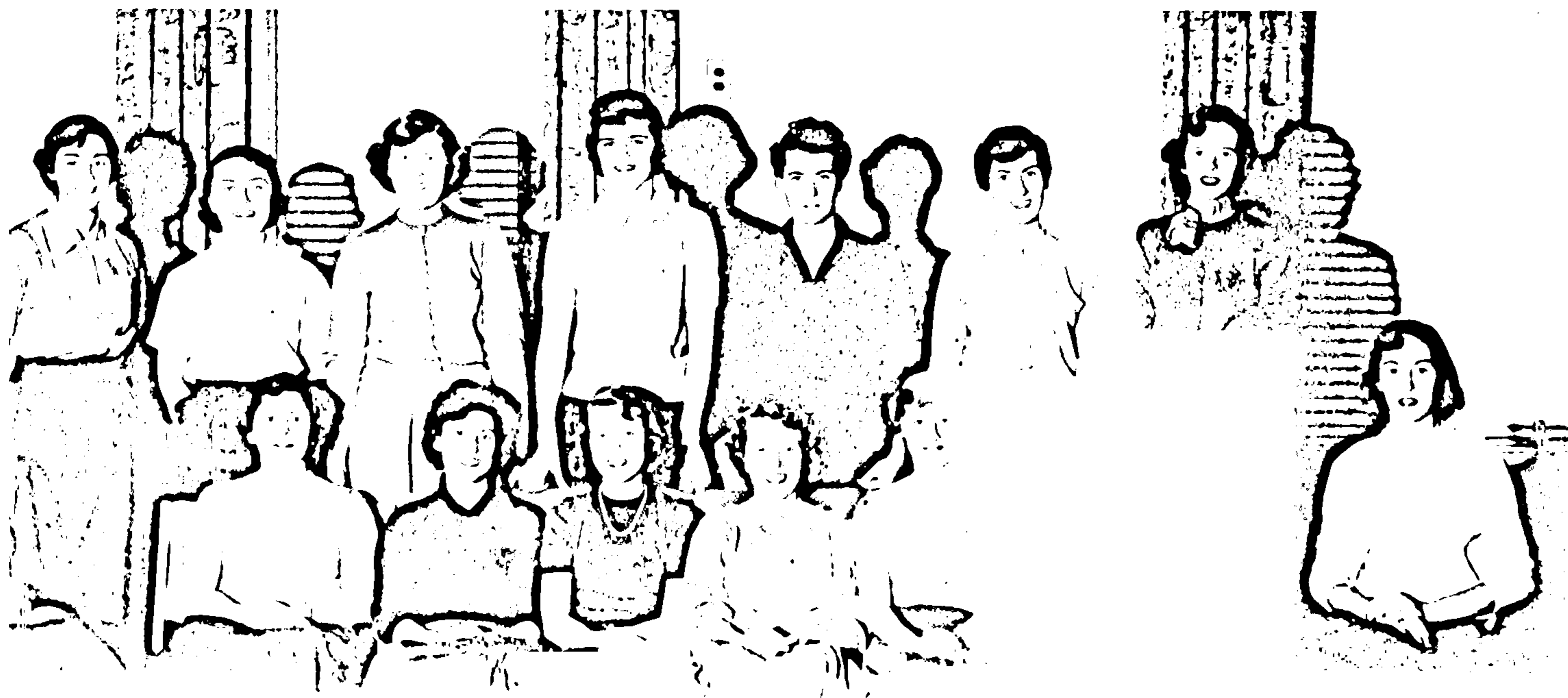

alpha pl

A friend in need
the members of A
service fraternity
year to be of ser
former boy scouts
others. Students r

america

re



First row, left to right: William A. Stokes, Jr., Historian; William J. Praus, Men's League Representative; Tom Mumper, Past President; Norman Hewitt, Treasurer; Edward G. Polivka, President; Dave Walker, Vice-President; Dave Power, Corresponding Secretary; Larry Flenner, Recording Secretary. *Second row:* Larry Wergeland, Alfred H. Jansen, Jr., Ernest C. Ilgenfritz, Daniel C. Melchior, Hasan A. Hasan, Sergeant-At-Arms; Richard Marcroft, Alumni Secretary; John Orner, Jr., David N.

Peo, Richard J. Kelly, William D. Hauck, C. William Goddard, Donald G. Crout, Ed Haines. *Third row:* James G. Stevens, Jr., William G. Williams, Jr., John B. Snyder, Jr., Thomas W. Rizer, Frank K. Kriz, Jr., Past Corresponding Secretary; Charles A. Moore, Jr., Past Treasurer; Ronald C. Kile, John E. Dickey, George Goodwin, John Treadway, C. Marchall Fuller, Donald M. Witters, Scouting Advisor; James Edward Kenkel, Pledge Master.

alpha phi omega

A friend in need is a friend in deed! Such are the members of Alpha Phi Omega. This national service fraternity has done much on campus this year to be of service to students. Members are former boy scouts who, true to their motto, serve others. Students recall the used-book store run by

members of A.P.O. The 'rides-home' booth at Christmas and other holidays was another project of the fraternity. Alpha Phi Omega had social functions and activities throughout the year and held "rush" period as do the social fraternities, but it is best known for its service to the campus.

american red cross

Surely you won't miss one pint of blood! The Maryland students seemed to agree with the American Red Cross when they helped in the fall drive for blood. The whole quota of 264 pints of blood was filled by student and faculty pledges long before the drive began. The constant effort of Red Cross members made the successful drive possible. These coeds gathered hostesses to visit nearby military hospitals to entertain patients. University women will remember the visits they made to cheer the wounded service men. The group also collected donations to aid their National Unit.

First row, left to right: Kitty Patrick, Millie Imirie. *Second row:* Sally Lynde, Chairman; Pat Elliott, Vice-Chairman.





First row, left to right: Dee Waddington, B. F. Pond, John Smithson, Bernardine Betts, Helen Wilma Brown, Anne Wiederhold, Catherine Millington, M. Lois Tolj. *Second row:* Caroline Esser; Eileen Brown, Dotty Delaney, Mary McAndrews, Pat Hale, Jean Dewey, Betty Lou Knopp, Nancie Hall. *Third row:* John Miller, Lynn Chadsey, Leonard R. Naramore, Mary Lou Gromley,

Barbara Jean Betts Lowey, Shirley Duffie, Bessie May Hughes, Betsy Price, Marty De La Rosa, Jed Collard. *Fourth row:* Rollie Kennedy, Bill Miller, Charles Moeller, Robert M. Coughlan, Vice-President; Ed Chapin, Richard Wilkinson, Earl D. Watterson, Ralph Leo Brown, Jim Carson, President.

daydodgers' club

Members of the Daydodgers' Club rush to the Rec Hall every Monday at four for their weekly meeting. The club's main purpose is obtaining rides to school for off-campus students. This "sharing a ride" idea has helped many off-campus students make those dreaded eight o'clocks on time. Picnics,

bowling and skating parties which provided fun for all were held throughout the year. Their year began with the annual Autumn Barn Dance and was highlighted by the annual Daydodgers' Hop which featured the crowning of Miss Heart Throb of 1953.

independent student association

Hey Independents! Here's your chance to join in the fun and social life on campus; there is no need to be left out of any activity at Maryland. . . join the I.S.A. The members represent the club in campus functions and have many social functions within the club. Remember the Autumn Hop spon-

sored by the I.S.A.? Members won't forget the Christmas party for needy children, and the time spent working on Homecoming, Dads' Day, and the Senior week projects. I.S.A. sponsored forums held in the Rec Hall which added to the cultural life on campus. You needn't go Greek to have fun!

First row, left to right: Barbara Shook, Patricia Bossong, Patty Godfrey, Mary Lou Baluta. *Second row:* Jean Anderson, Sheldon Goldgeier, Men's League Representative; Nancy Jones, Secretary; John Miller, President; Barbara Paton, Vice-President; Pete Sarant, Treasurer; Patricia Cronin, Women's League Representative; Shirley Duffie. *Third row:* Mary McAndrews, Eileen

Brown, Dotty Delaney. Frances Goldberg, Sunny Lebo-witz, Sydney Shure, Harriet Glick, Bessie May Hughes, Catherine Millington, Donna Nebinger, Barbara Powell, Cora Lurie, Claire Smith. *Fourth row:* J. A. Daiker, Advisor; James Bray, John Thayer, Jack Edwards, Ed Chapin, Paul Berger, Neil Beecher, Marty De La Rosa, Robert M. Coughlan, Social Chairman.

Purchase full membership to immediately unlock this page

Get Smart

Over 2,000 years of
human knowledge in
797,885 volumes

Instant access
\$8.99/month

Continue

*Fair usage policy applies



First row, left to right: L. J. Hodgins, Counselor, AIEE; W. H. Trogdon, IRE, Secretary; L. M. Iannuzzelli, Chairman, AIEE; Otto J. Blumenstein, Joint Chairman; Rosel H. Hyde, Chairman, IRE; A. P. Ferg, Joint Treasurer; H. W. Price, Counselor sans Portfolio. *Second row:*

Walter K. Ollen, George K. Kuegler, Merrick E. Shawe, John Stingelin, Ray C. Cole, Ed Fallin, Sam Griffith, Charles W. Cripe, Richard H. Crompton, Robert S. Senator.

amer. inst. of elect. engs. and inst. of radio engs.

The time: the first Wednesday of each month at 8 p.m. Place: J Building, Room 8. In progress is the regular meeting of the AIEE and IRE, local student chapter of the national organization. Their chief aim is to promote interest in the field of electrical engineering.

To do this, they sponsor speakers, who give tech-

nical and entertaining lectures to club members. These lectures stress various applications of electrical engineering. Following these addresses, members discuss the latest developments in this field. AIEE and IRE members also go on field trips to related industries, where they see electrical engineering in actual operation.

american marketing club

So you're planning to go into the field of marketing for a career? Then you should join the student chapter of the American Marketing Association, a professional organization in this field. Interested in the practices of various marketing groups and in promoting scientific management in the field, the club is open to marketing majors.

First row, left to right: Tom Beyer, Doris Retzker, Secretary; Harry R. Bates, Jr., Vice-President; Kennard J. O'Donnell, President; Robert M. Brewington, Treasurer; Drahomira Fejfor. *Second row:* Donald L. Shenk, John P. Ryan, Bil Cahill, John P. Wagner, Richard S. Rymland, Charles H. Cooke, Guest Speaker; Charles J. Grande,

During the year American Marketing Club members heard speakers at their meetings who are outstanding men in their field, studied career opportunities, and learned how to make contracts in their field.

Several social gatherings were enjoyed by members in the fall, mid winter, and in the spring.

Alan M. Waller, Melvin W. Levette, Sheldon A. Pulin, Bill Hood. *Third row:* Nick Boniface, Tom Wade, Bill Townsend, Bob Clemens, Leonard Markow, John Seijssel, Andrew Arbes, Frank W. Dunton, Glenn L. Wintrode, John Noaton, John Dyson.





First row, left to right: Robert Peterson, Bob Langmack, James B. Pettit, Hugh B. Wong, Alex Papavasiliou, Thomas G. Steinmetz, Charles E. Hodgson, Robert O. Bond. *Second row:* Paul R. Kambies, Leonard M. Tinnanoff, Secretary; George S. Briggs, Vice-President; Lorne B. Alden, President; James R. Caton, Treasurer; Charles R. Hayleck, Advisor; Oliver R. Bell. *Third row:* Ralph P. Mohr, Benjamin F. Love, Robert E. Stein-

wedel, Lee H. Peery, Jr., Edson E. Gardner, Jr., Donald E. Wilson, Rayner A. Montgomery, Jr., Charles Adams, Robert Stephens, Don Hinrichs, Almyer J. Neigh, John W. Hughes. *Fourth row:* George Lindemann, Walter F. Klima, William C. Walke, Jr., Thomas S. Mortimer, Charles M. Harman, Joseph B. Workman, Robert W. Hurlbrink, Jr., William G. Williams, Jr., Edward L. Griffin.

american society of mechanical engineers

Mechanical engineering is only one of the many phases of study in the College of Engineering. Majors in this field have set up an organization to bring themselves in contact with various aspects of their field. This endeavor is accomplished through speakers and instructional films featured at their monthly meetings.

One such speaker, Jerome Jackson, presented the topic "Fundamental aspects of how power is obtained from nuclear energy." Following his address an open discussion period was held.

Future plans of the American Society of Mechanical Engineering include inter - chapter programs with neighboring schools.

block and bridle

The name of this club intimates a dude ranch atmosphere, but the "Block" refers to meat animals, and the "Bridle" to draft horses. This organization offers an interesting and varied program to anyone interested in farm animals, marketing, and allied fields. They sponsor a banquet in honor of

the judging teams, a student judging contest, a fitting and showing contest, and the annual spring picnic. For all the men with an eye for something besides horses, the club selects the Agriculture Queen to reign over the Spring Barn Dance and Livestock Show.

Row 1, left to right: Diana Rasche, Barbara Hunter. *Second row:* Roy Porter, Vice-President; Rhoda Harrison, Secretary; Walter Schafer, President; Jane Apgar, Ruth Roberts. *Third row:* Henry Bourne, James Schaefer,

M. H. Kerr, Faculty Adviser; Charles Creek, Eugene Ahalt, Robert Smith, J. E. Foster. *Fourth row:* R. E. Brown, Faculty Advisor; Bob Raley, Dave Daniel, Tom Bristoll, T. D. Miller, Walt Saunders.



agricultural student council

The Agriculture Student Council is the student governing body of the College of Agriculture. The council has jurisdiction over all student organizations set up by the college and over all students in the College of Agriculture. The council also serves as a coordinating group for all student and club activities.

Included in the activities of the Agriculture Student Council are the Fall Square Dance and a spring Agricultural Jamboree and Square Dance. The Council also supervises the preparations for

the yearly Agricultural Convocation. Another duty of the group is to administer the Agriculture Student Loan Fund.

This year marks the first time that all clubs under the council have contributed to a unified Agricultural Yearbook, which serves as an introduction to activities of the College of Agriculture.

Dr. Paul E. Nystrom, Director of Instruction in the College of Agriculture, and Dr. Francis Stark serve capably as faculty advisors to the Agriculture Student Council.

First row, left to right: Rhoda Harrison, Secretary, Riding Club; Paul E. Nystrom, Advisor; James F. Keefer, President; Francis C. Stark, Advisor; Mildred Wanghr, Block and Bridle, Diamondback Representative. *Second*

row: Robert Raley, Alpha Zeta; Gene Gogel, Institute of Food Technologists; Bob Fegan, Plant Industry Club; Don Frizzell, Dairy Science Club; Harry Vincett, Student Grange; Jim Arnold, 4-H Club.

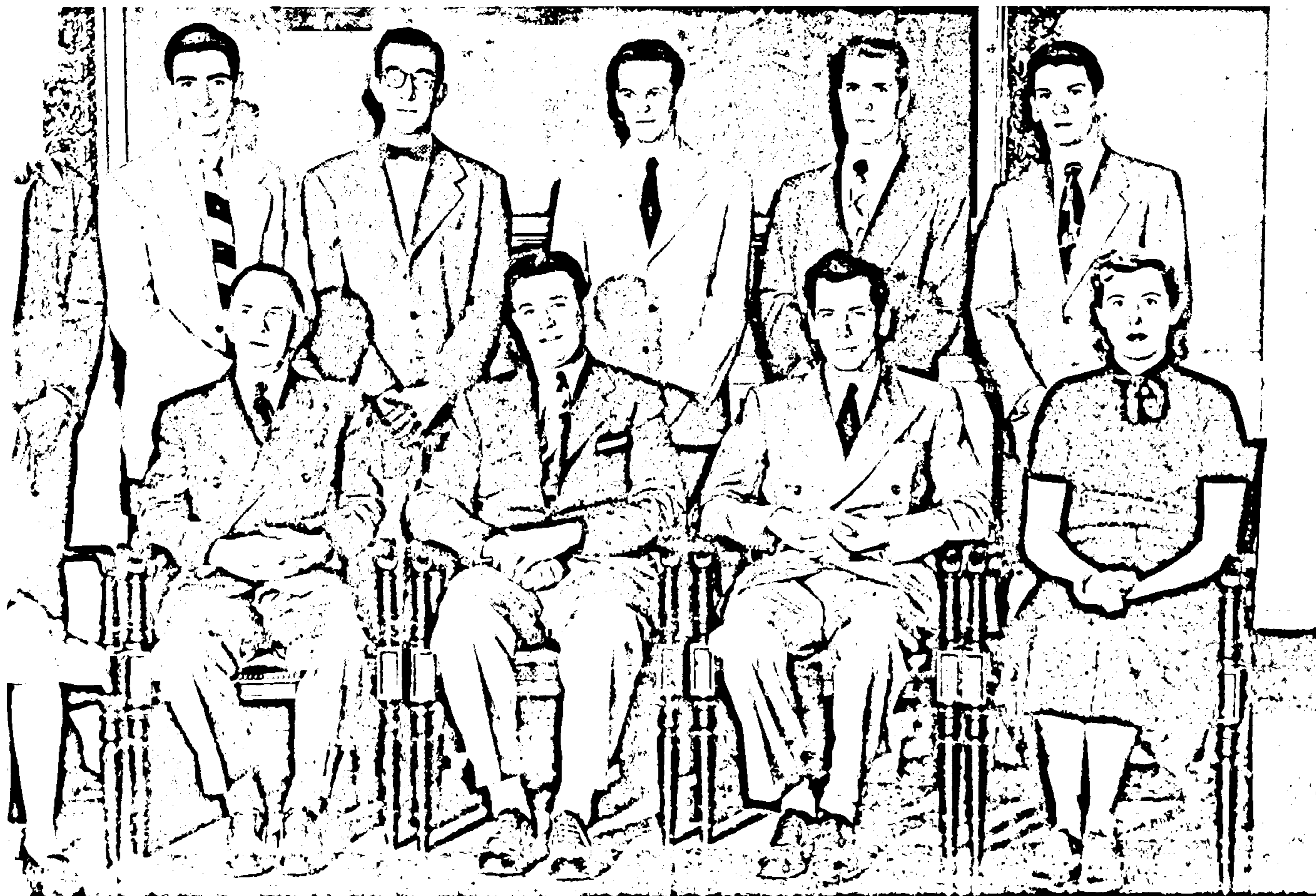

SAVE \$3,999,994

Did you know we sell
paperback books too?

To buy our entire catalog
in paperback would cost
over \$4,000,000

Access it all now for
\$8.99/month

*Fair usage policy applies

Continue

First row, left to right: Dirick C. Overhamm, Maija H. Vilums, Joseph F. Mattick, Mark Keeney, Allan Day, President; Allen Bryant, Secretary; Thomas D. Miller, Treasurer; Thomas A. Fitzpatrick. *Second row:* James W.

Zollickoffer, John H. Lloyd, Jr., Gerald R. Lentz, Noble P. Wong, Arthur W. Teets, Dick Bassette, Emil J. Keller, Carl A. Winfield, Jr., Soma Kumar.

dairy science club

Maryland coeds only think of how much they like their milkshakes. But members of the Dairy Science Club know the technical secrets behind those milkshakes.

Created to obtain an understanding of production and manufacturing techniques in the dairy industry, the club offers members a preview of

their life's work. Their meetings feature speakers of outstanding merit, augmented by programs including technical films and field experience with dairy cattle.

At one session R. E. McDowell of the U. S. Dairy Experimental Farm spoke about synthetic crossbreeding of Jersey cattle.

future farmers of america

So you are going to be a farmer? Then here's the club for you. The meeting place is in the Agriculture Auditorium the second Tuesday night of each month.

The F.F.A. helps the farmer in keeping up with the trends of modern farming. On the farm the

F.F.A. shows the farmer the latest new ways of farming. On the campus the F.F.A. helps the prospective teachers of vocational agriculture to become good advisors to local F.F.A. chapters.

Activities of this group include assisting nearby chapters and state F.F.A. officials.

First row, left to right: Lowell H. Reed, Treasurer; John Miller, Agriculture Council Representative; Lee Walbert, President; Loring Sparks, Vice-President; John J. Seibert, Reporter. *Second row:* Ray A. Murray, Advisor; James Arnold, Robert Holter, James H. Bennington, Russell Ellis, Thomas H. Schutte, Sentinel; Paul T.

Siewierski, Thomas C. Collinson, Dennis F. Abe, Arthur C. Coppersmith. *Third row:* Jay G. Close, N. A. Clark, Glenn Workman, George Croushorn, Robert Stansfield, Glenn Hendrix, Paul Coblentz, Sam Meredith, David Eigenbrode.

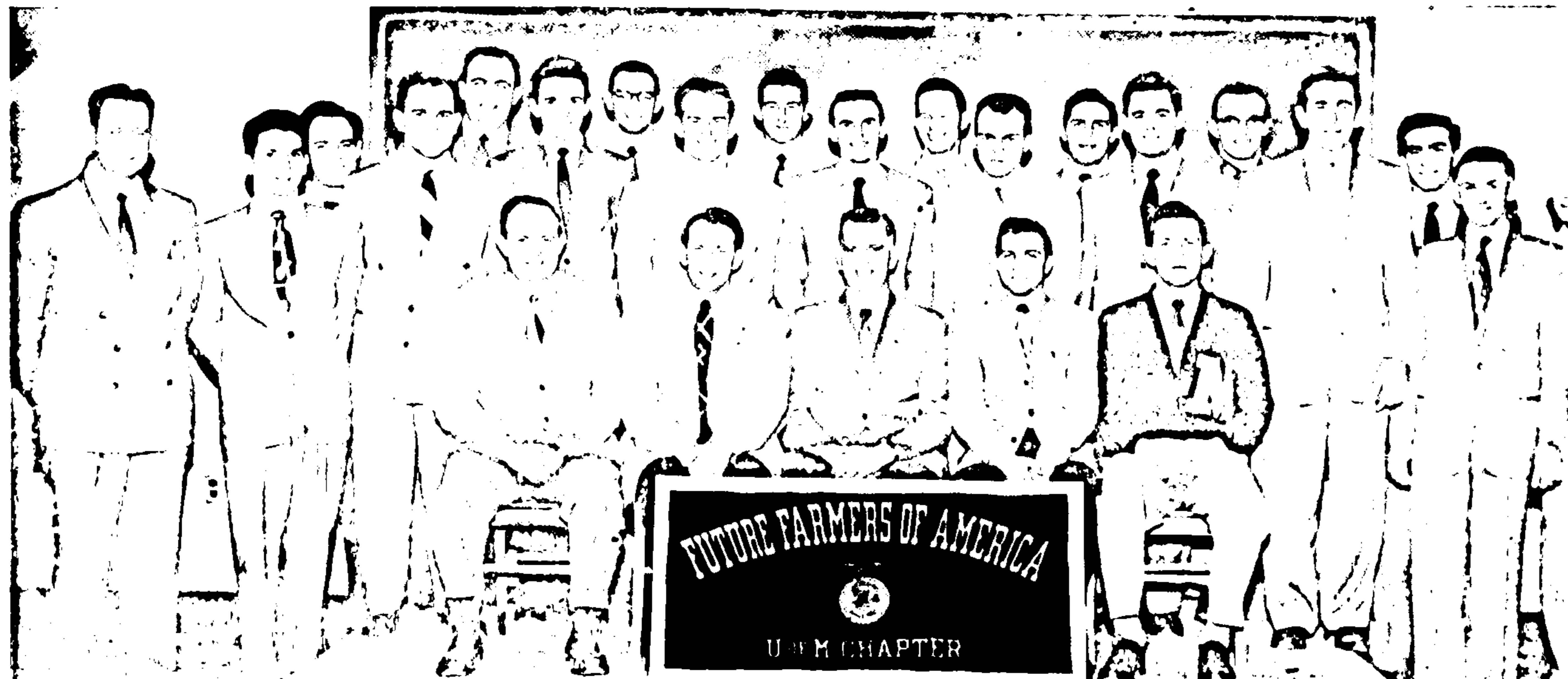



First row, left to right: Esther Turk, Ruth Bennett, Shirley Jacobson, Louise Booth, Susan Donnellan. *Second row:* James VanNess, Marie D. Bryan, Advisor; Lois Schnydman, Bill Adkins, Treasurer; Ben L. Baccaro,

President; Carolyn Pounds, Vice-President; Stan Rozmarynowski, Betty Gell, Virginia Lee Holloway, Secretary; Arthur R. Mears. *Third row:* Leonard Goldinger, Earle Lopes, Irving L. Becker.

future teachers of america

There aren't many who have the patience, perseverance, or desire to face a class of unruly students staring out windows; but for those who do, the Future Teachers of America is their club. This organization proposes to unite all students of the College of Education and others who are consider-

ing teaching as a career. To accomplish this purpose, forums dealing with the latest educational trends are held. Future plans include meetings with other F.T.A. groups, featuring discussion on pertinent information from student teachers about their own problems in teaching.

home economics club

Does a coed majoring in Home Economics always have to cook? Women in the Home Economics Club say that after graduation she can go into countless fields including radio, advertising, journalism, textiles, home demonstration work, or fashion coordination or merchandise.

To aid them in their selection of careers, Mary-

land graduates often come back to speak to members about their own particular field.

Club members participate in an annual Fashion Show, and have demonstrations on good grooming. A well-known cosmetologist gave two girls new hair styles, while another speaker presented a fashion show of travel outfits at another meeting.

First row, left to right: Patricia Reynolds, Mary Margaret Mueller, Claire Densford, President; Lorene Ladd, Ann Essex, Maureen Quinn, Shirley Voltz. *Second row:*

Marcia Jordahl, Alice Phillips, Dottie Masterson, Diane Woods, Nancy Joseph, Barbara Baker, Jackie Purnell, Mary Anne Evans.

First row, left to right: Henry A. Tucker, Barry Noonan, Thomas Field, Leonard M. Tinnanoff, Chairman; Ralph J. Vendemia, Jr., Secretary-Treasurer; Robert W. Hess, Vice-President. *Second row:* Paul De Monterice, Jr.,

John D. Gates, John B. Clark, George W. Goodwin, George A. Barnes, Lowell L. Meyer, Albert C. Kalbfleisch, Norman D. Frank, A. Lawrence Guess, Advisor.

institute of aeronautical science

The basic mission of the Institute of Aeronautical Sciences is to facilitate the interchange of technical ideas among aeronautical engineers. Any interested students are invited to join in the programs of this club which deals with the problems of one of the most vital phases of today's living. Speakers

and films are presented at the monthly meetings which deal with current and future developments in the aeronautical field. Members encourage non-engineering students to present related ideas to the field and to join in their open discussions at any time, if they are interested.

industrial education association

The Industrial Education Association aims to develop and further the interest among the students in the fields of industrial arts and industry. In addition to sponsoring an Industrial Education Open House, they have a Christmas party for orphans for whom they make toys, an annual picnic, and the

presentation of industrial films. At their meetings, professionals in some phase of industrial arts address the club. Plans for the future include the expansion of the organization to include students in the field of "Education for Industry."

First row, left to right: Bob Wolf, Ben Fileti, John Zuskin, Bill Breon. *Second row:* Alfred Little, Secretary; D. W. Chalkley, Vice-President; P. Kenneth Boettger, President; Don Maley, Advisor; Jim Aldridge, William D. Knox, Treasurer; George Wu, Sergeant-at-Arms. *Third row:* James W. Zollickoffer, John S. Kelleker, Robert L.

Feezer, Bob Brewrink, Stan Woodman, Bill Prigg, C. A. Chilson, Paul J. Harris, Bud Berwager, Ted Jex, S. H. Patterson, Advisor; W. F. Tierney, Advisor. *Fourth row:* Van Priovolos, Moe Katona, Mickey Brown, Charles A. Moeller, Ronnie Allen, Donald Vitt.

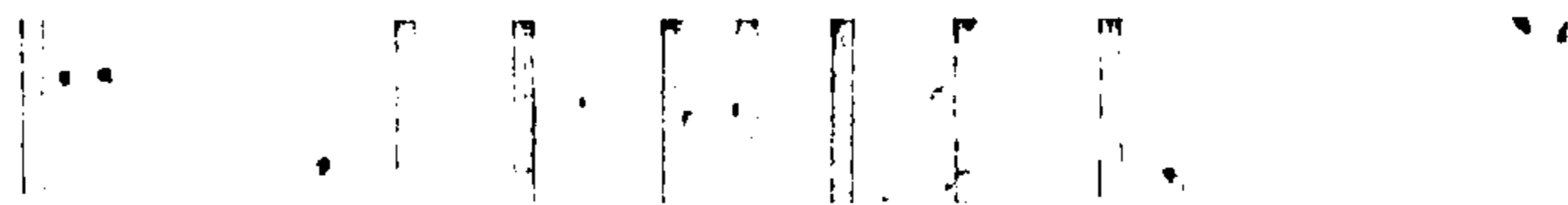

Purchase full membership to immediately unlock this page

Get Smart

Over 2,000 years of
human knowledge in
797,885 volumes

Instant access
\$8.99/month

Continue

*Fair usage policy applies





First row, left to right: Dolores Buenaventura, Susan P. Donnellan, Keith S. Donnellan, President; Mary P. Stokes, Secretary-Treasurer. Second row: Mike Schuhnan,

Ronold Berger. John Robinson. Faculty Advisor; David R. Goldstein, Stanley E. Cohen, Albert Korn. Joyce Sherwin.

philosophy club

Do you know the difference between right and wrong? If not, join the Philosophy Club. Philosophy is the science which investigates the general facts and principles of reality.

Philosophy club members meet twice a month in the Rec Hall lounge for discussion concerning their major. They have heard Dr. I. E. Geist, a psychotherapist, speak on "Psychoanalysis and

Ethics." Dr. Lucius Garvin, head of the Philosophy Department, chose for his topic "How do we know when we are right?" Club members were given an opportunity to present original papers on individual research projects.

A spring picnic featuring a softball game between faculty and graduate students versus undergraduate students climaxed their year's activities.

plant industry

Some people can't even grow ivy. Their plants are in poor soil, lack vital elements and are usually placed where there is insufficient light. The Plant Industry Club, founded to advance interest and knowledge in the fields of Agronomy, Botany, Horticulture and Soils, is interested in problems such as these that confront the amateur.

First row, left to right: Earle Sherod, James Baker, Bob Fagan, Mitchell Thompson, President; William J. Clokey, Secretary-Treasurer; Caroline Esser, Gene Bures. Second

Club members visited the Plant Industry Station at Beltsville. They heard Dr. Krouse at Maryland speak on "Plant Algae." A movie entitled "Plant Breeding" was shown. Later in the year they sponsored two more speakers. Dr. Magness of the Plant Industry station described his trip to Europe, while Dr. Street selected "Tobacco" for his topic.

row: Paul J. Ott, Neil Beecher, Charles Holba, Don Chlan, Stan Lathrop, Robert Kornspan.



First row, left to right: Mabelle Beck, Kathy Desmone, Barbara Marshall, Bill Cahill, Liz McDaniel, Doris E. Retzker, Elin Lake. Second row: Jim Garcia, Jim Cooper,

Donald W. Krimel, Bob McNally, William Aiken, Charlie Brailer.

press club

Picas . . . grease pencils . . . rules . . . copy paper . . . inches . . . Bodoni Bold and Bodoni Italic . . . these are all the tools of today's modern journalists, the Press Club members.

This group sponsored the first semester "Coffee Hour" to acquaint new students with publications on campus. Club members attended the Sigma

Delta Chi forum on election coverage in Washington and a session at the Public Relations Society of America convention.

The Press Club hopes to soon affiliate with Sigma Delta Chi, national journalism fraternity, and establish a local chapter, Theta Sigma Phi, national women's journalism group.

propeller club

Those fellows in the Propeller Club are the future business tycoons of America. The members, who are transportation majors, meet semi-monthly to discuss the matters and problems of modern transportation. They bring in guest speakers from national traffic and water associations who help to

enlighten them on their field of endeavor. Field trips to transportation centers in this area give members first hand accounts and practical knowledge about the many phases of the large field of transportation. If you're interested in future business you'll learn about it in this club.

First row, left to right: Edward Barrett, George Suter, Frank Dunton, James Miller, Austin Moser, Elmer Tarwater, George Brown, Marvin Daves. Second row: David Hamsch, Walter Burch, Roger Lausch, Secretary-Treasurer; Edward F. Lacey, Executive Secretary, N.I.T.L.; Dr. Charles A. Taff, Advisor; Chuck Day, Presi-

dent; John Koch, Vice-President; Gene West, E. L. Hayes, Norman Richards. Third row: Dearl W. Huff, Bill Sibbold, Norton O. Brayton, Jack Van Wicklen, Tony Zabicki, Mervin Ward, Frank Delauretis, John Fissel, Frank T. Grice, Charles Mendels.

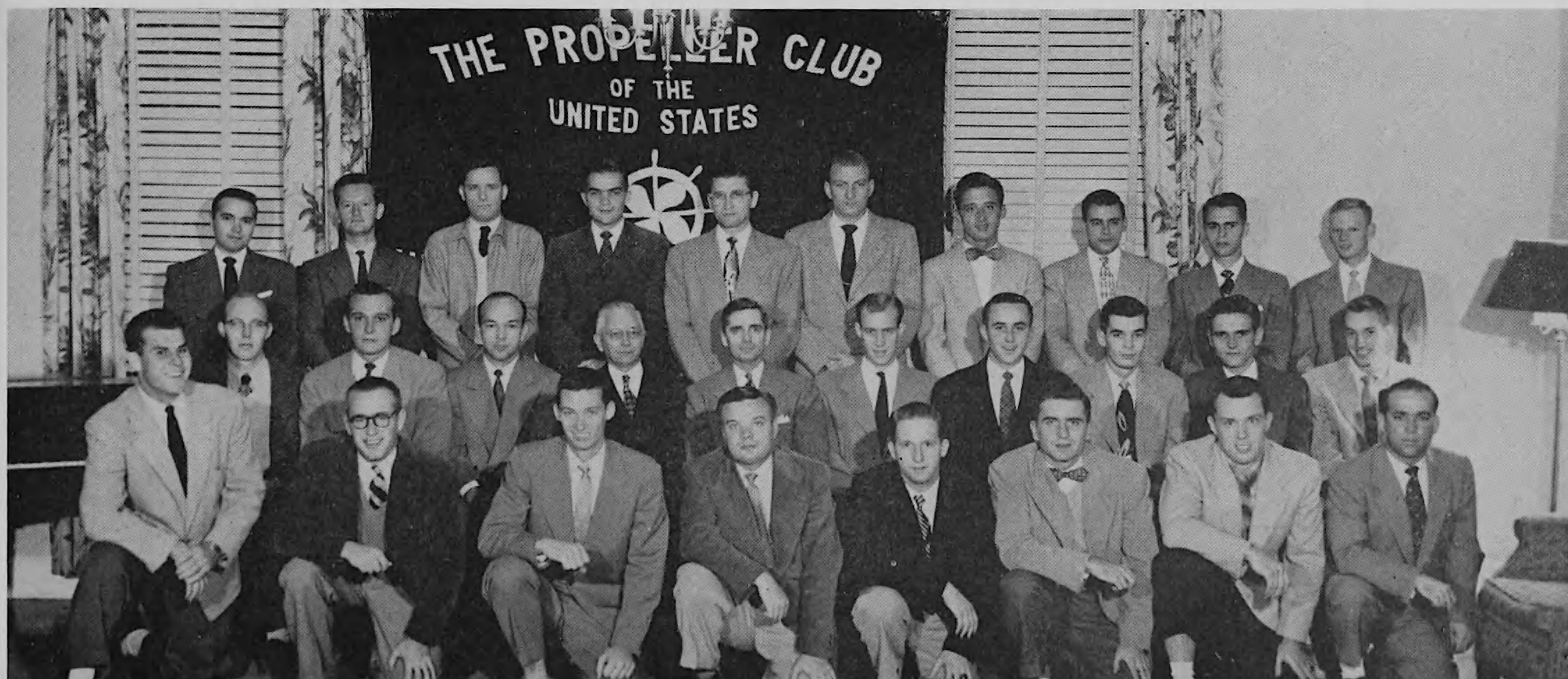

try Station
Maryland
ed "Plant
year they
ness of the
Europe,
his topic.
Dr. n Chlan.

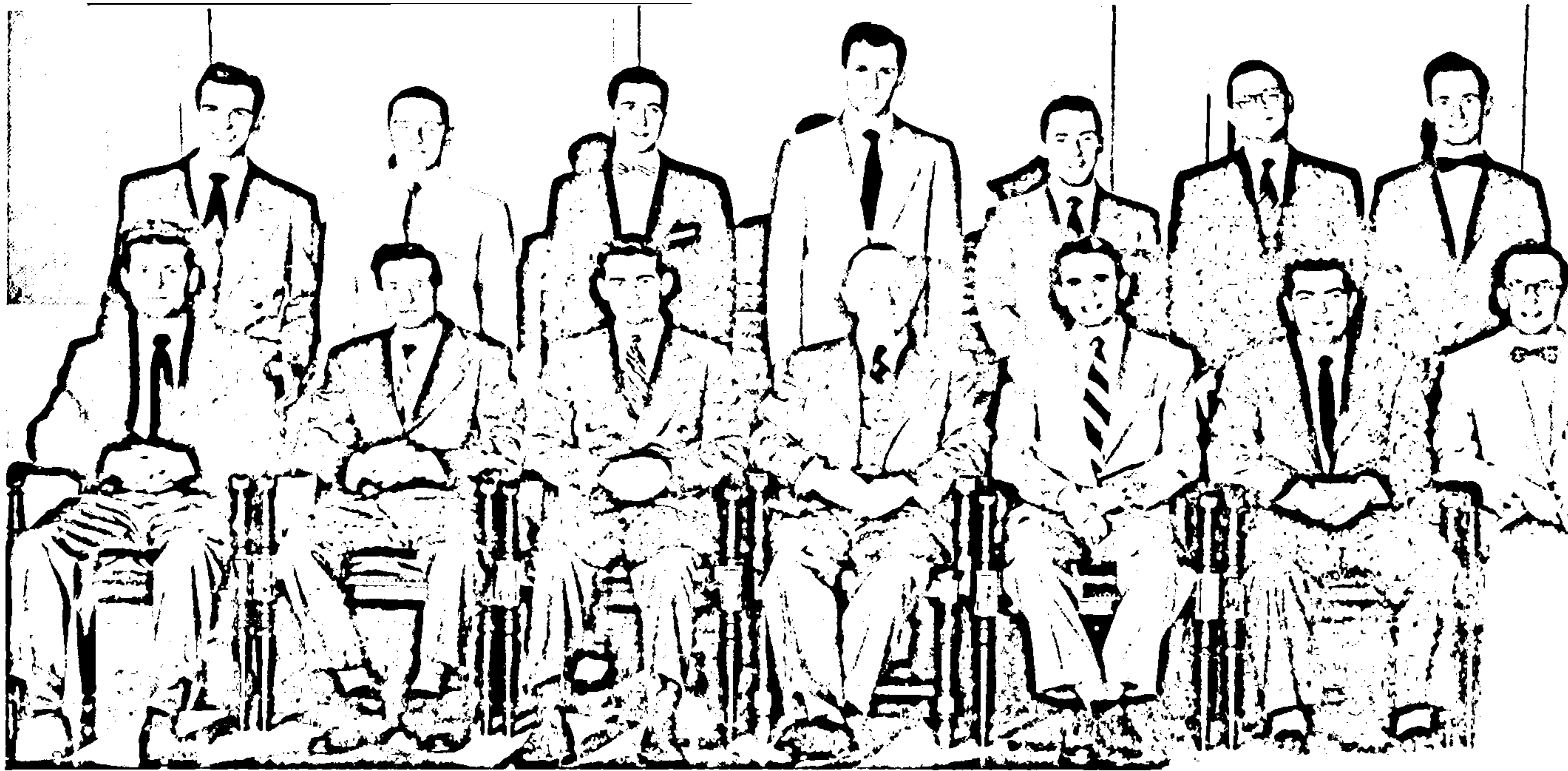

First row, left to right: Roy E. Beltz, George A. Houdeshel, Secretary; Edwin S. Rockett, Jr., Vice-President; J. I. Hale, Advisor; Bill Cwiek, President; Paul Kreitz, William E. Bozman. *Second row:* Norman A. Heaps,

Donald Goldman, Hugh H. Snowden, Thomas R. Gorsuch, Ernest Heine, Jr., Herbert F. Corn, Jr., Robert J. Fogarty.

society for advancement of management

Have you ever thought of the headaches the manager of a large corporation has? If you have, you probably are not a member of the Society for Advancement of Management; since they learn about the scientific short-cuts in their field.

Their purpose is to bring about a better under-

standing of the mutual interests of government, management, investments, labor, and the public in improved management. To carry out such a program, members of the group hear speakers and have open forums in their meetings to more fully understand the problems of their chosen career.

sociology club

If you want to understand the mores of our culture, you better join the Sociology Club. Soc majors and minors meet twice a month to discuss these factors of society, hear speakers in the field, and enjoy social gatherings.

Sociological knowledge aids members to sug-

gest remedies for environmental problems after hearing such speakers as H. G. Moeller, the Assistant Director of the Federal Bureau of Prisons and Robert Linder, a clinical psychiatrist, who spoke to them this year. Members shared a joint project dealing with undergraduate student occupations.

First row, left to right: Frederick J. Fuchs, H. G. Moeller, Lois Whiteman, Treasurer; Charles F. Weiksner, Jr., President; Mollie B. Yospe, Vice-President; Peter P. Lejins, Advisor; Hildegard Skrzidlo. *Second row:* Dr. J. F. Schmidt, H. W. Bieber, Michael Tymoch, Betty Ann Schmitt, Lyla-Norris Erb, Ruth Goldhaber, Frances Gold-

smith, Estelle Knox, Robert J. McCarthy, Jose J. Duque, Glenn L. Moser. *Third row:* Armen Dermen, Martin Dettinger-Klemm, Dewey Q. Wyatt, Helmut Kuenkeler, Kurt Hinrichsen, Herbert Cohen, Lester G. Thomas, Edgar N. Sampson, Josef Rodemeier.

SAVE \$3,999,994

Did you know we sell
paperback books too?

To buy our entire catalog
in paperback would cost
over \$4,000,000

Access it all now for
\$8.99/month

*Fair usage policy applies

Continue

Ballroom Dance Club members enjoy social dancing at their Tuesday sessions in the old gymnasium.

ballroom dance club

It's fun to dance when you know how, so learn the easy way—the Ballroom Dance Club way.

It's easy to learn new dance steps at the Tuesday night sessions in the Old Gym, and it's fun to learn them with your friends.

Frank Robson, club prexy, and Nancy Lea Clements were the instructors this year, demon-

strating a new step at each session. Following the weekly lesson, members enjoy social dancing before "hitting the books."

A spring dance highlighted the year when a trophy was awarded the most improved dancer. This is an annual custom which was renewed for the first time in several years.

international club

Have you noticed that pretty seniorita in the library or one of the quiet Chinese students in the cafeteria? Meet them at the International Club any Friday evening at the Rec Hall.

This club promotes better understanding between foreign and American students on campus

through a fun-filled social program. Speakers from Washington embassies visit the club, and foreign movies are often shown. Native costumes and exotic foods are featured at both the Middle Eastern Dinner and the annual International Fiesta. So, for fun and friends join the International Club!

First row, left to right: Shen K. Y., Saad Ahmed Massoud, Bill Blaisdell, Samir Chandour, Henry Tan, Paul Morito, Shintaro Matayoshi, Gilberto N. Salive. *Second row:* Hildegard Skrzidlo, Martin Dettinger-Klemm, Fedon Dimitriades, Selina Balco, Treasurer; Hasan A. Hasan, Vice-President; Ernesto Groskorth, Carolyn Amundson, Secretary; Toshio Keta, Ralph Betancourt, Ruth Engel-

brecht. *Third row:* Percy Goody, Kenneth Edmunds, John Maidanek, Alicia Dayhuff, Dorothy Betancourt, Shirley Duffie, Cora Lurie, Alberta Parra, Edgar Ydrovo, Hassom Chandour. *Fourth row:* Francis Jean Reuter, Robert E. O'Briant, Fritz-Henning Herrmann, Carl J. Lorenz, Josef Rodemeier, Kurt Hinrichsen, Helmut Kuenkeler, Hans W. Bieber, Charles G. Stouffer.

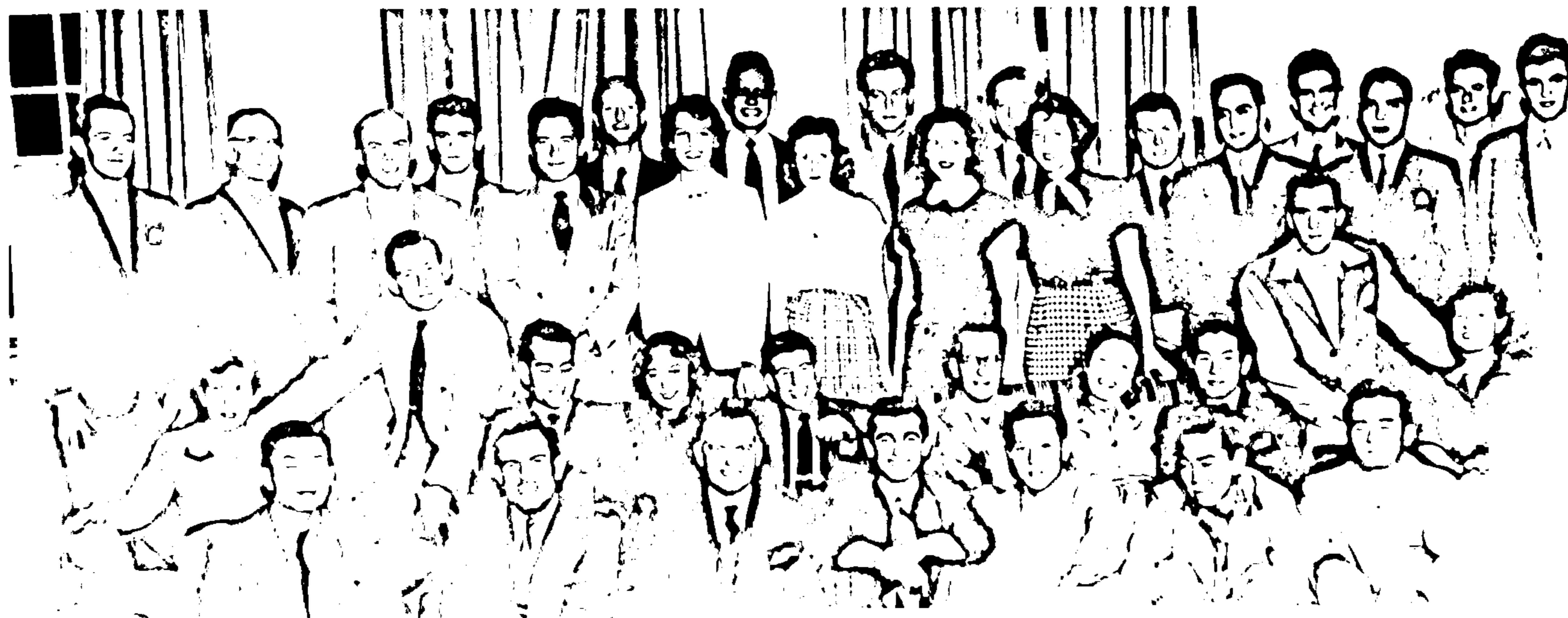



First row, left to right: Jim Carson, Diane Demartino, Jean Danforth, Treasurer; Muriel Murphy, Charles E. Weakley, III. *Second row:* James W. Houck, Alexander M. Newton, Vice-President; Pete C. Zuras, President;

Kenneth F. Gornall, Flight Instructor; Don E. Lodsdon. *Third row:* William Elwood, H. Louis Collomb, Richard E. Farroll, Thomas Clary, James N. Lee, Val Smith, Bob Grutzik, Ted Stadel, Philippe Auckenthaler, Hank Passi.

maryland flying club

Tom Corbett's space cadets are in the making at Maryland, since members of the Maryland Flying Club are learning to fly around planet Earth.

The club promotes the study of aviation and the operation of aircraft in a program which leads to acquiring pilots licenses.

The Armory is the scene of mid-week "ground school," when principles of flight and aircraft mechanics are taught by licensed pilots. Weekends are devoted to flying lessons in one of the two club-owned planes. The Maryland Flying Club provides air trips for members and an annual picnic.

W3EAX amateur radio association

Calling CQ, CQ . . . this is W3EAX. Members of the Amateur Radio Association transmit their call to other "ham" stations around the world. Members construct and operate transmitting and receiving equipment, in compliance with FCC regulations.

W3EAX many services include communications coordination on Seniors Day and sending free

radiograms for the students.

W3EAX has constructed a new transmitter and improved the antenna system on the Old Gym during the year.

This spring members tried out new battery operated equipment on a camping trip in the Shenendoah mountains. This endeavor climaxed their year's activities.

First row, left to right: Roger Hagan, Bruce Packham, WN3UWV; James Boyer, Edgar Warden, W4PGI; Robert L. Forward, Edgar E. Ydrovo.S, Gilberto N. Salive.P, Pete Martinez. *Second row:* William A. Hook, W3QBC,

Corresponding Secretary; James A. Jerman, Jr., W3SCD, Vice-President; Richard M. Jansson, President; Sol Leise, W3LJV, Secretary, Joy Dobrovolny.

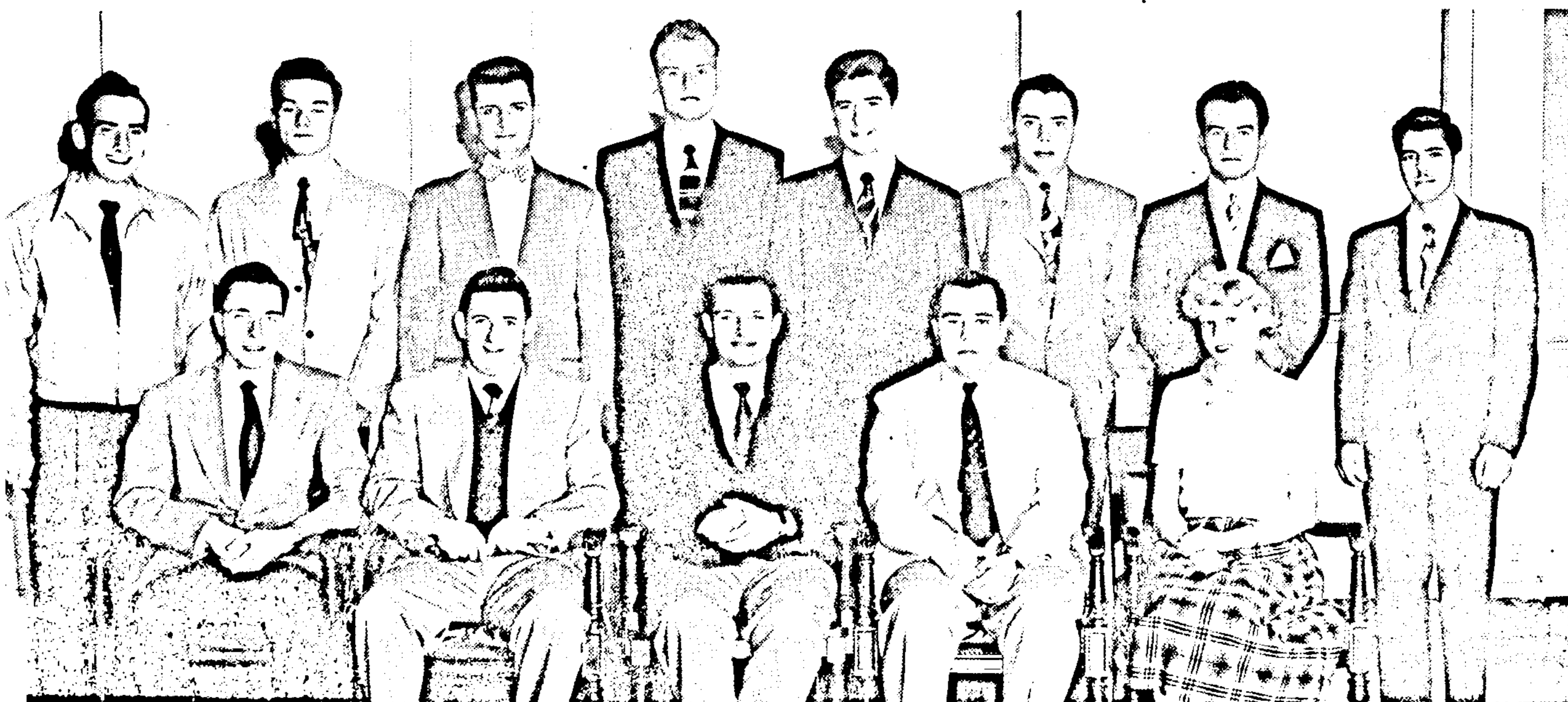

First row, left to right: Susie Morley, Ginny Leone, Margie Legg, Ellen Johnson, Janet Kerr, Beth Ferguson, Ginny Dean. *Second row:* Marshall Friedman, Rally Chairman; Jeanine Eberts, Historian; Elin Lake, Secretary; Davis Burk, President; Dave Bowers, Vice-President; Dottie Masterson, Franklyn Weinberg. *Third row:*

Luster Vickrey, Judy Conroy, Bette Rittenhouse, Barbara Lee Seal, Ellen Carson, Barbara Andrews, Phyllis Zelko, Jean Petross, Patricia Courtright, Jim Dannehower, Glip Goldstein. *Fourth row:* Don Smith, Gary Hayman, Tom Kelley, Art Jackson, Kenneth Roche, Edward Gray, Gene Kibbe, Charles Miller.

student activities committee

Come on gang, let's give a big cheer for the team! ". . . Hey, get that white card out of the reds!" . . . "Hey, you Greeks, let's go to the big Pep Rally tonight!" These are familiar cries to all Maryland students—thanks to the efforts of Student Activities Committee.

Their purpose is to promote school spirit through pep rallies, card sections at home games, and meeting the Terrapin Team at the airport after away games. Achievements and innovations this year were the first Noise Rally and new "Script Writing" card tricks at home games.

terrapin trail club

Just because you're in college doesn't say you have to stop outdoor activities—you can join the Terrapin Trail Club.

Hikes and camping trips were enjoyed this year by members in the nearby Blue Ridge Mountains. Jaunts were made to Hermit's Rest, Pine Grove,

Old Rag, and Cedarville, where knapsacks were opened, camp was made, and the gang sat round the campfire singing after gorging on Mulligan Stew flavored with wood-smoke! Then many tired but happy hikers hit the sack, before the trip back to the campus.

First row, left to right: Ernest Miner, Mary Rose, Treasurer; Alice Scott, Secretary; Guff Gauld, President; Robert G. Drake, Vice-President; E. Paul Sechrist, Frank L. Lanza. *Second row:* Robert R. Muller, Mary Shulley,

Carolyn Esser, Ailene Younkin, Betsy Drake, Dolores Springer, Marilyn Bruya, Frank Mallory. *Third row:* John Thayer, Bob Melvin, James Houck, Charles Izard, Dale E. Tidrick, Dick Smallwood.



Purchase full membership to immediately unlock this page

Get Smart

Over 2,000 years of
human knowledge in
797,885 volumes

Instant access
\$8.99/month

Continue

*Fair usage policy applies





religious groups

The nine religious groups on the University of Maryland campus have a unified purpose this year. Their purpose is to partake of the benefits of the brotherhood of man in their campus living and to emphasize the importance of religion in education. This program is given great meaning by the chance to worship in the newly dedicated University Memorial Chapel.



First row, left to right: Herbert Gage, Lyman Sale, Jr., Bill Chamberin, Paul Hower. *Second row:* Martha Arant, Mary Lou Jent, Mary Jane Sparks, Mary Jean Prescott,

Secretary-Treasurer; Margaret Anne David, Vice-President; Howard Rees, Advisor; Betty Jean Porter, President; Dorothy Esperanza, Barbara David, Mary Sweeney.

baptist student union

Baptist students on the campus learn to relate their college life to their church life under the leadership of the Baptist Student Union.

Each day at noon members gather in Room 251 of the Memorial Chapel to sing hymns, pray, and have a short worship service. Dr. Wayne Oates, assistant professor of pastoral psychology at South-

ern Baptist Seminary visited one of the BSU sessions where he spoke on "Steps toward Spiritual Maturity."

In the spring a weekend retreat was held at Prince William Forest in Virginia. The Baptist Student Union will also sponsor a mission program in the new chapel.

canterbury club

To deepen and strengthen the spiritual lives of Episcopal students through prayer, worship, fellowship, and service . . . this is the major goal of the Canterbury Club.

On the first Sunday of each month members gathered for Corporate Communion at St. Andrews, followed by breakfast. Weekly Sunday night sup-

per clubs held at the Parish House were also enjoyed by Canterburians. Among the highlights of the year were the inter-racial meeting at Howard University, annual caroling at Glendale Sanitarium, and the fun-filled fall and spring picnics.

Club members plan to help Gallaudet College (for the deaf) organize their own Canterbury Club.

First row, left to right: Cathy Fitch, William Wyllie, Vice-President; Ann Echols Lewis, President; Geraldine Hemming, Secretary; Mary Jo Turner, Treasurer. *Second row:* Kathryn Heinrich, Ned France, Beatrice Cole, Caroline Kricker, Reverend N. C. Acton, Fairfax Urner,

Amamda Wall, Ellen Marie Johnson, Owen Ryan. *Third row:* Ralph Barnett, Norman A. Heaps, Curtis C. Larrimore, Joseph B. Workman, John W. Conover, Pete Isburgh, Charles W. Ross, Arthur I. Palmer, Jr.

christian science

The Christian Science Organization of the University of Maryland is the non-social group which gathers together for Thursday night testimonial services held in the Chapel Conference room. Their meetings consist of readings from the Bible and the Christian Science textbook "Science and Health" by Mary Baker Eddy.

These meetings correspond to the regular Wednesday evening meetings in Christian Science Churches and are held in accordance with the plan provided in the Manual of the Mother Church in Boston. Students maintain a reading desk in their office where Christian Scientists may read and study in their spare time.

First row, left to right: Delight Pearce, Robert W. Hurlbrink, President; Beth Mouser, Vice-President. *Second row:* Robert Woods, Treasurer; Edward G. Albee, Betty P. Albee.

hillel foundation

An understanding and appreciation of Jewish religious and cultural heritage is the chief aim of the Hillel Foundation.

Members traveled to Baltimore the night of the Hillezapoppin dance and chose Lois Schenker and Selvan Madow to be the king and queen of the evening. The Hillel Foundation participated in

First row, right to left: Joanne Levin, Vice-President; Gordon A. Weinberg, Sergeant-at-Arms; Anton Grobani, President; Gerry Oberfeld, Secretary; Jerome Hettleman, Treasurer; Rabbi Meyer Greenberg. *Second row:* Donald Caplan, Rita Solomowitz, Betty Blum, Bruce Hornstein.

Chug (an afternoon discussion group), the Hillel choir and the carnival sponsored by the United Jewish Appeal Drive. The Hillel Foundation edited and published the club paper, the *Hillel Herald*. Also on Friday evenings and Saturday mornings they attended religious services in the West Chapel of the new church.

Sally M. Berman, Moe Shapiro, Donald Goldman. *Third row:* Lawrence Rogers, Joy Abrams, Joan Hamburger, Miriam Ezekiel, Michael Potash. *Fourth row:* Myra Lessy, Richard D. Adelberg, Helen Mae Schossberg, Shirley Weintraub, Richard Johnson, Richard Aarons.

SAVE \$3,999,994

Did you know we sell
paperback books too?

To buy our entire catalog
in paperback would cost
over \$4,000,000

Access it all now for
\$8.99/month

*Fair usage policy applies

Continue



First row, left to right: James VanNess, Harold Mackey, Gilbert Bowling, Stean Lancastem, Robert Buchman, Hugh Wilkerson, Robert Childs. *Second row:* Bonnie Cubler, Jean Wehrly, Nancy Wilkerson, Carol Richardson, Frank Duert, Treasurer; Jeanne Peake, Vice-President; Patricia West, Assistant Director; Jean Spencer, Secretary; Bob Winkler, President; Joyce Westerman,

Joan Anderson, Peggie King, Delores Groeper, Nedre Tracey. *Third row:* Rush Hart, Song Director; Don Peacock, Bill Piper, Don Piper, Bob Melvin, Worship Committee Chairman; James T. Bard, Director; Walter Hughes, Property Chairman; John Park, Allen Bryant, James W. Zollickoffer.

wesley foundation

“To provide a home away from home for Methodists and their friends” is the purpose of the Wesley Foundation. The club sponsors a variety of activities for its members. Early in the year they had a panel discussion on “Why Force My Religion on Others?” Students who recently returned from abroad addressed members on “The World at Our

Door” at another meeting.

The Wesley group attended a fall retreat at Camp Conoy located on the Chesapeake Bay in Maryland. Among their other activities were a career forum, making favors for patients recovering at Prince George General Hospital, and sending deputation teams to other churches.

westminster foundation

The Westminster Foundation, Presbyterian student organization, stresses brotherhood in all its activities. Tuesday nights were set apart for Bible study under the leadership of the Rev. Jesse Myers, while Sunday evenings were spent at the Supper Club held at Riverdale Presbyterian Church.

Deputation teams visited nearby Presbyterian

churches, where they taught Sunday School, spoke at Young People’s groups, or took part in the church services. This summer an “outreach commission” will go to the Southwest and will work for eight weeks on an Indian reservation. Members will also aid the Friends’ Slum Repair Work Project in Washington.

First row, left to right: Douglas DuBois, William G. Eschmann II, Richard M. Marcroft, Bill Chamberlin, Paul Eckel, Fred H. Rogers, Dick Welton, Bill Hauck, Bruce Urich. *Second row:* Stella Gotoiu, Mary Rose, Sabra Baker, Shirley Reidler, Diane Foster, Vice-Presi-

dent; Joan Hinchman, President; Elaine Linehack, Jean Stevenson, Alice Phillips, Joyce Ann Pocklington, Pat Kemp. *Third row:* Charles Ward, Nelson C. Baker, Jr., Clarence Pusey, Treasurer; J. W. Meyers, Director; John J. Wright, J. A. Daiker, Advisor; Culver Ladd, Jr.

student religious council

The Student Religious Council serves to coordinate the activities of all religious clubs on the University of Maryland campus and to stimulate joint interfaith activities. Advised by the faculty's Religious Life Committee, the Council is composed of representatives from each of the nine clubs. Meetings of the group are held each Tuesday afternoon in the Council Office of the University Memorial Chapel.

Foremost in their activities each year is the planning of the Religious Emphasis Week. This year's theme was "Be Still and Know that I Am GOD." During the week of February 25, 1953, fireside

chats, skeptics hours, talks by outstanding religious leaders, and church services were featured in the celebration of interfaith activities.

Three interfaith convocations were sponsored by the Council during the year. The Protestant Convocation was honored by the presence of the Reverend Bryan Green, one of the foremost Episcopal ministers in England. The Roman Catholic and the Jewish Convocations also had outstanding leaders of their faiths as the main speakers on their program of events for the occasion.

The Memorial Chapel services were also coordinated by the Council.

First row, left to right: Bob Winkler, Diane Foster, Vice-President; Culver S. Ladd, Jr., President; Gerri Del Giorno, Secretary; Bruce Ulrich, Treasurer. *Second row:* Ned France, Joan Hinchman, Pat O'Donnell, Bruce Horn-

stein, Betty Jean Porter, Ann Echols Lewis, Robert F. Drost, Chaplain. *Third row:* Michael Potash, Cathy Fitch, Anton Grobani, Lowell Rau. *Fourth row:* Gene Kibbe, Clarence Pusey, Gordon Weinberg.

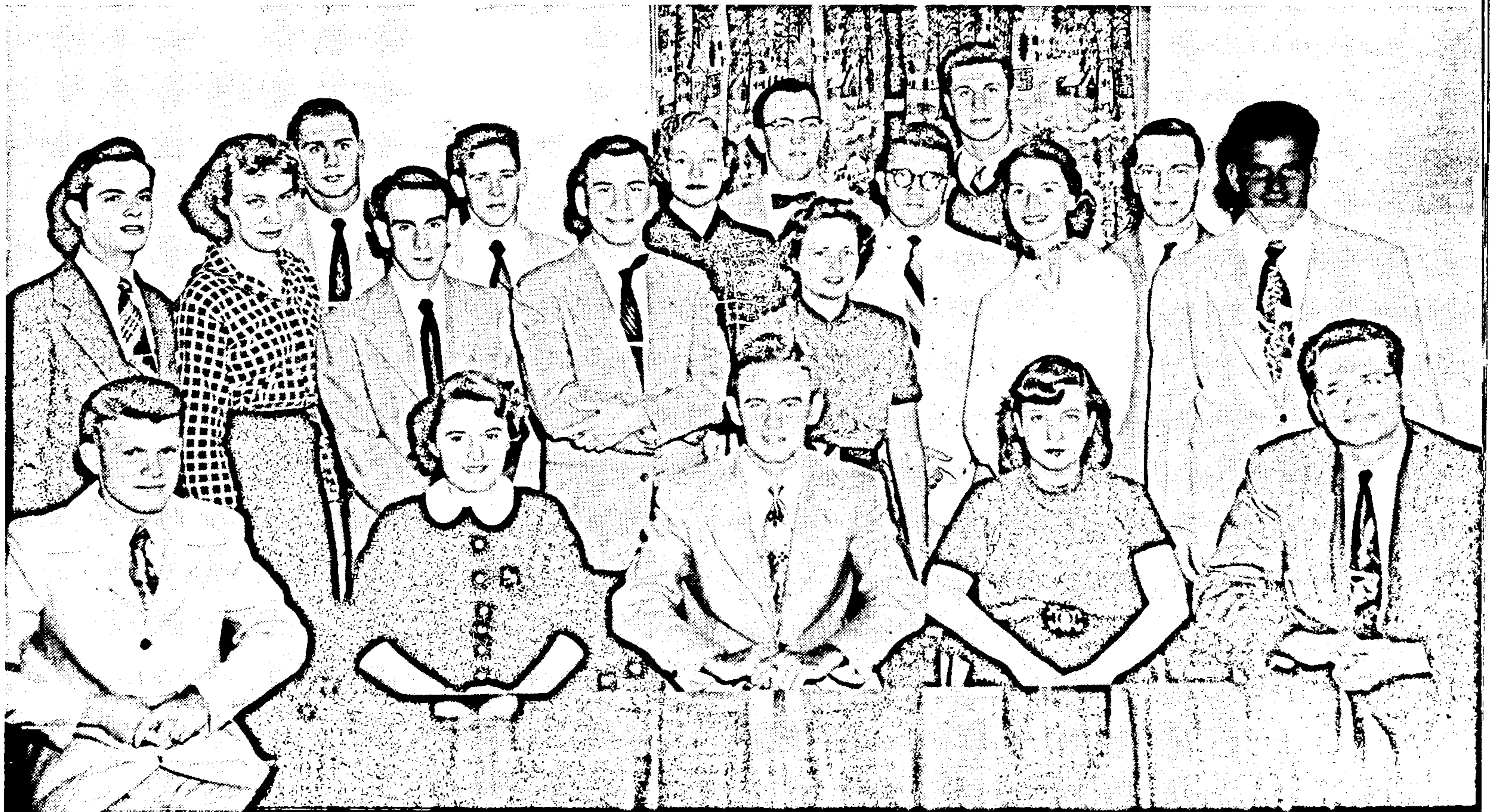

Purchase full membership to immediately unlock this page

Get Smart

Over 2,000 years of
human knowledge in
797,885 volumes

Instant access
\$8.99/month

Continue

*Fair usage policy applies



ing respect from all quarters as the scoreboard at
the end showed the Red and White ahead, or saw a
driving Terp break the tape ahead of all others.

Athletics

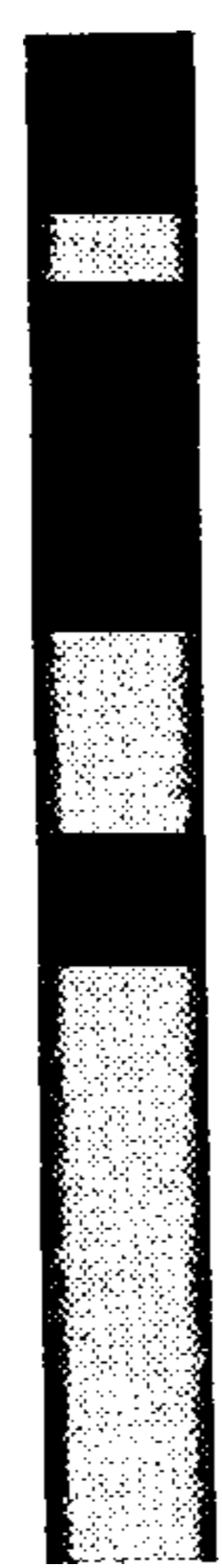

155



JAMES M. TATUM,
Director of Athletics and Head Football Coach

athletic council

The Athletic Council for the University of Maryland, comprised of eight persons, all of whom are members of the faculty with the exception of the president of the Student Government Association, establishes and maintains the athletic policies for the institution.

The members of the Council are chosen from every phase of endeavor within the University in order that all may receive equal representation. Then, too, each is chosen for his appreciation of athletics, and his desire to see all forms of such activity continued and improved at Maryland.

Chairmaned by Geary F. Eppley, Dean of Men, the Council has as its leader one who has been in constant association with the University since his graduation many years ago. With experience gained through active athletic participation while a student, Dean Eppley handles his position well.



Geary F. Eppley, *Chairman*



Dr. Ernest N. Cory



Dr. John E. Faber



Talbot T. Speer, *President,*
Alumni Council



Col. Joseph R. Ambrose



Stanley E. Rubinstein



Dr. William C. Supplee

SAVE \$3,999,994

Did you know we sell
paperback books too?

To buy our entire catalog
in paperback would cost
over \$4,000,000

Access it all now for
\$8.99/month

*Fair usage policy applies

Continue

M club

The M Club is composed of athletes and team managers who have won their letter in the many forms of athletics offered by the University. This year the Club was headed by President, Bill Larash;



Susie Morley, Head
Broumas, Assistant Head
Brown, Felice Cohn, M
Nancy Malarky, Gin
mon, Beth Mouser, J

Kneeling, left to right: Dwight Hawsworth, Al Buehler, Jack Letzer, George Corrigan, Vic Jungk, Fred Lewis, Bob Fisher, John Tibbets, Dave Zatz, Dong Goldstein. *Sitting:* Web Chamberlin, Charles Ross, Morty Cohen, Vice-President; Sid Cohen, Treasurer; Bill Larash, President; Bill Andrews, Secretary; Ernie Fisher, Connie Hemphill, Jerry Zabias. *Standing:* Bud Barton, Bill McInnis, Bob Theofield, John Gilbert, Joe Swafford, Carl Smith, Ray Horsely, Ken Thornton, Morris Levin, Burke Wilson, Harry Nordquist, Pete Ishburg, Dick Norair, Rennie Smith, Clarence Rakow

cheer leaders

Susie Morley, *Head Cheerleader*; Mary Broumas, *Assistant Head Cheerleader*; Lynn Brown, Felice Cohn, Mary Jo Henneberger, Nancy Malarky, Ginny Dean, Joan Harmon, Beth Mouser, Janice North, Gary Merrill, Bob Langmack, and Bob Paris.

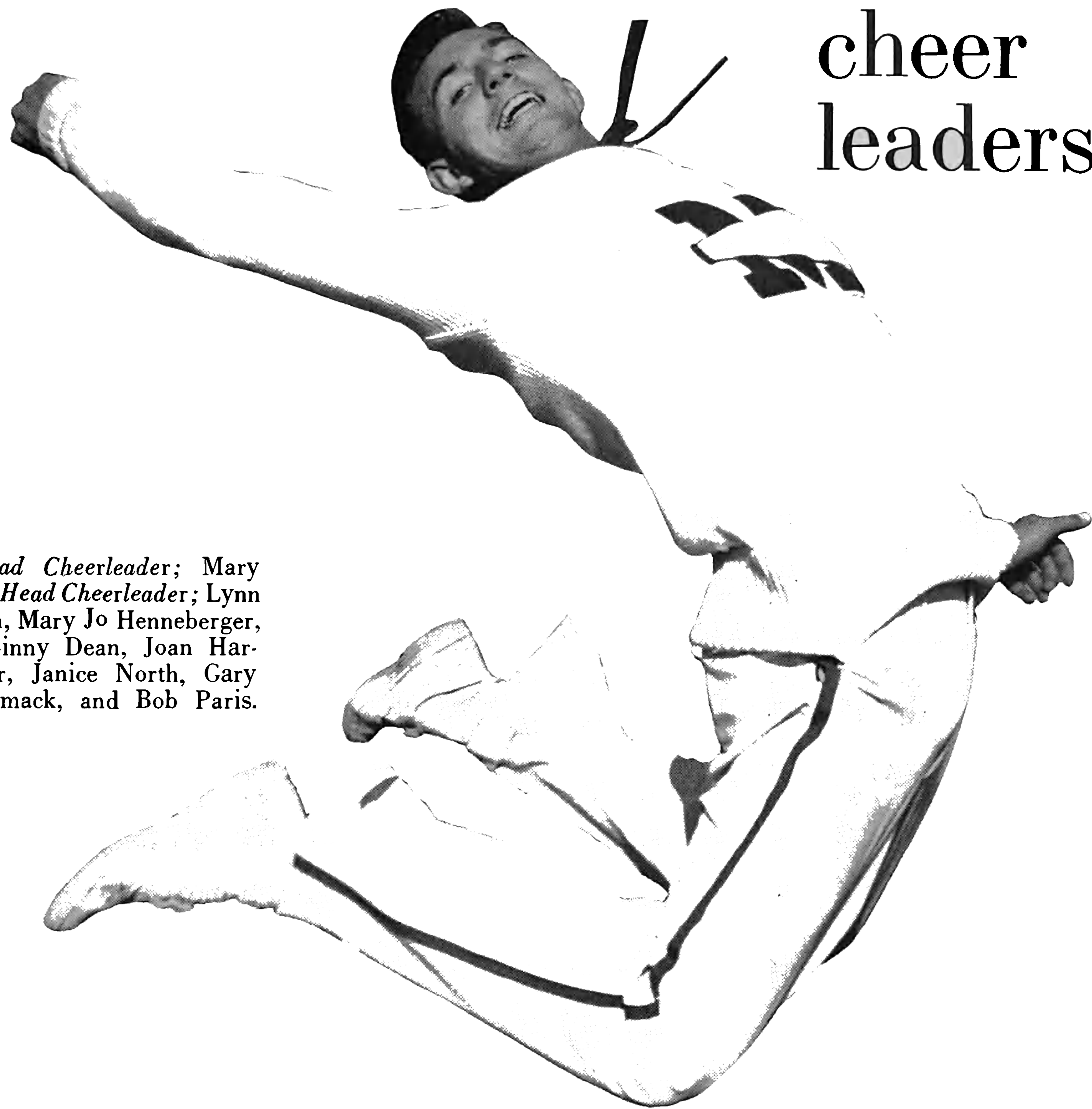



maryland

jack scar

There was no doubt about it. Jack Scarbath was tops in the state. He was named All-American by the Press, International Press, International Alliance, Collier's, and the New York Daily Mirror. Scarbath was picked as the best player in the state for the year, and was on the first team.

During the season he set a record by completing 10 touchdowns and 10 touchdowns during the 1952 football season. He is considered the best quarterback in the state.

◀

dick mc

Dick "Little M" McMillan was a giant, and an All-American. After a season of being the greatest player in the state, Dick

Purchase full membership to immediately unlock this page

Get Smart

Over 2,000 years of
human knowledge in
797,885 volumes

Instant access
\$8.99/month

Continue

*Fair usage policy applies



football

seniors

team

games



Although Maryland stumped its toe after winning 22 straight games and lost its last two games of the 1952 campaign no one should grumble over its 7-2 mark for the season. In fact, after watching them at home and in Boston it was hard for the Terp followers to realize what happened at Oxford, Mississippi, and Mobile, Alabama. These upsets caused Maryland to slip from the No. 2 ranking to 13th in the final Associated Press poll and lifted

Ole Miss to 7th and Alabama to 9th and both to bowl games.

The highlights of the season were headed by the breaking of several Maryland football records. Jack Scarbath shattered the former record set by Tommy Mont in 1942 as the '52 QB completed 59 passes out of 113 attempts for a total of 1149 yards. Offensive end, Lloyd Colteryahn, broke the pass receiving record and then set his own.

Left to right: John Lacey, Assistant Trainer; Bob Ward, Line Coach; Vern Seibert, Assistant Freshman Coach; Tommy Mont, Backfield Coach; James Tatum, Head Coach and Director of Athletics; Warren Giese, End Coach; Jack Hennemier, Defensive Line Coach; Eddie Teague, Defensive Backfield Coach; Emmett Cheek, Freshman Coach; Alfred "Duke" Wyre, Head Trainer.

coaches and seniors



John Alderton . . . co-captain of 1952 Terps . . . great defensive end from Cumberland, Md. . . . here Tatum said he could move a mountain if he had to.



Lloyd Colteryahn . . . record breaking offensive end . . . hails from Brentwood, Pa. . . . big and fast and provided excellent target for Scarbath's passes.



Walt Boeri, guard from Long Island . . . performed well as linebacker . . . suffered injury early in season but supplied plenty of brawn in plugging holes.



Tom Cosgrove . . . offensive center from Philadelphia . . . rated the best to ever perform at Maryland . . . In three years of duty never once caused a fumble.

SAVE \$3,999,994

Did you know we sell
paperback books too?

To buy our entire catalog
in paperback would cost
over \$4,000,000

Access it all now for
\$8.99/month

*Fair usage policy applies

Continue

the '52 terrapin football squad

Colteryahn broke Pete Augsburger's record of 25 catches for 422 yards in 10 games by catching 32 aerials for 493 yards and 5 touchdowns in 9 games. Bernie Faloney and Fred Heffner did a great job of punting as they had a combined average of 39.4 for 41 punts during the season. Faloney averaged 39.2 for 29 boots and Heffner 39.8 for 12 kicks despite the fact he had one blocked. Chet Hanulak was the leading ground gainer with 491

yards in 79 carries for an average of 6-1/3 yards per try. He also completed three passes for 40 yards.

Thus Maryland's football season closed with a defeat in its last two games, but as a very great man once said, ". . . who at the worst, if he fails, at least fails while daring greatly, so that his place shall never be with those cold and timid souls who have tasted neither victory nor defeat."

First row, left to right: Dick Modzelewski, Jack Scarbath, Paul Nestor, Frank Navarro, Bob DeStefano, co-captains John Alderton and Ed Fullerton, Tom Cosgrove, Ray Stankus, Walt Boeri, Bill Maletzky, Art Hurd, Lou Weidensaul, Lloyd Colteryahn. *Second row:* Don Decker, Marty Crytzer, Fred Heffner, Chet Hanulak, Ed Barritt, Skip Trexler, Bob Laughery, Dick Nolan, Bernie Faloney, Ralph Felton, Stan Jones, Charley Lattimer, Bob Morgan. *Third row:* Charlie Boxold, Dave Nusz, George Albrecht, Leland Liebold, Tom Breunich, Don Brougher, Ralph Baiarl, Lynn Szafranski, Tom McLuckie, Stan Fischer, Bill Smith, Ed O'Connor, Chuck Dav, Head Manager. *Fourth row:* Bill Frank, Paul Kramer, Dick Shipley, John Irvine, Herb Hoffman, Lynn Beightol, Dick Bielski, Jim Kelly, Bob Pivec, Dave Bowers, Jay Robinson, Julius Tolson, Ass't Manager. *Fifth row:* Joe Horning, Dominic Stala, George Palahunik, John Bowersox, Richard Cowan, Dick Rogers, Ray Blackburn, Bob Brown, Dick Blake, Ronnie Waller, Martin Green, Ass't Manager. *Sixth row:* Alfred "Duke" Wyre, Head Trainer; John Lacey, Ass't Trainer; Vern Seibert, Ass't Freshmen Coach; Bob Ward, Line Coach; Jack Hennemier, Defensive Line Coach; Tommy Mont, Backfield Coach; Warren Giese, End Coach; Eddie Teague, Defensive Backfield Coach; Emmett Check, Freshmen Coach; James M. Tatum, Head Coach.

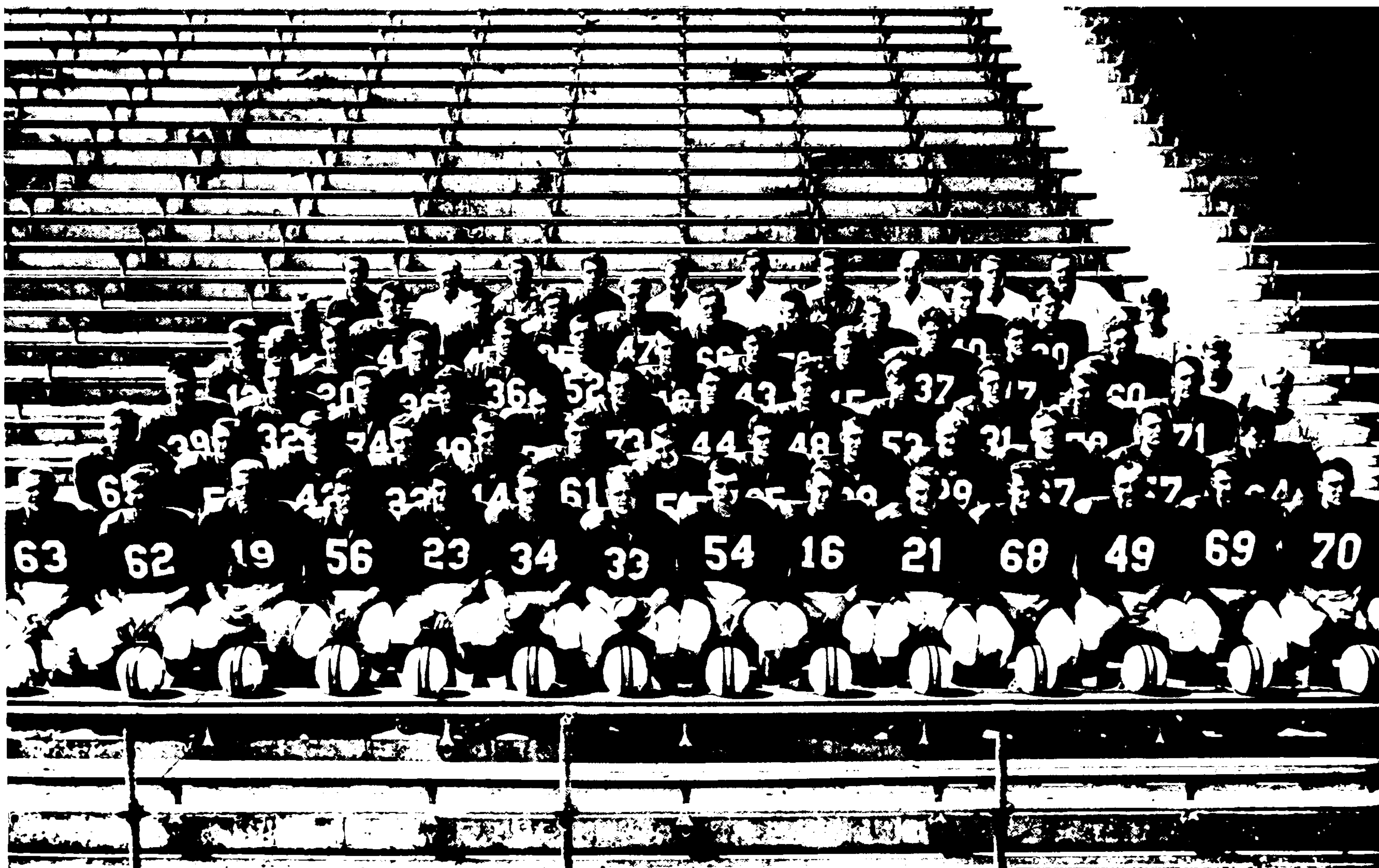

september 20, 1952

Md.	Missouri	
13	7	first downs
211	62	rushing yardage
112	143	passing yardage
12	24	passes attempted
4	10	passes completed
2	2	passes intercepted
4	6	punts
36	49	punting average
3	2	fumbles lost
11	15	yards penalized



13 maryland
10 missouri



Top: Ralph Felton gains yards for Maryland.
Center: Felton tripped up by Missouri tackler.
Bottom: Weidensaul gathers in a Scarbath pass.



A host of Terp tacklers led by Joe Horning, Dick Modzelewski and John Alderton halt an Auburn runner.

Jack Scarbath heads for paydirt against Auburn but is tackled. Lou Weidensaul supplies the blocking.

13 maryland
7 auburn

Purchase full membership to immediately unlock this page

Get Smart

Over 2,000 years of
human knowledge in
797,885 volumes

Instant access
\$8.99/month

Continue

*Fair usage policy applies



bath about to pitchout to Chet Hanulak who went 12 yards for a touchdown in second period.

Ed Fullerton crashes through Navy line for 16 more yard

Chet Hanulak is stopped in midair by host of Navy defender

38 maryland
7 navy

october 18, 1952

Md.	Navy	
21	6	first downs
198	26	rushing yardage
241	62	passing yardage
22	15	passes attempted
12	6	passes completed
1	0	passes intercepted
5	9	punts
33	31	punting average
0	0	fumbles lost
87	80	yards penalized



Nicolo of L.S.U. ins stopped by Bob Morgan as Ed Stankus, John Alderton and Joe Horning close in.

october 25, 1952

34 maryland
6 l. s. u.

Ed Fullerton picks up yardage after taking a handoff from Quarterback Jack Scarbath.

Md.	L.S.U.
27	6 first downs
298	123 rushing yardage
186	32 passing yardage
26	12 passes attempted
12	3 passes completed
2	1 passes intercepted
4	8 punts
43	49 punting average
2	3 fumbles lost
65	60 yards penalized

SAVE \$3,999,994

Did you know we sell
paperback books too?

To buy our entire catalog
in paperback would cost
over \$4,000,000

Access it all now for
\$8.99/month

*Fair usage policy applies

Continue



Bobby Marlow gets c

Fleet-footed halfback Chet Hanulak romps around right end to Maryland's first score after taking a handoff from Scarbath.

14 maryland
21 mississippi

november 15, 1952

Md.	Mississippi
8	19 first downs
90	197 rushing yardage
264	33 passing yardage
14	20 passes attempted
3	13 passes completed
1	0 passes intercepted
8	5 punts
39	35 punting average
4	1 fumbles lost
65	50 yards penalized

november 22, 1952

7 maryland
27 alabama

Md.	Alabama
17	12 first downs
154	241 rushing yardage
152	11 passing yardage
19	2 passes attempted
10	1 passes completed
0	2 passes intercepted
4	7 punts
41.8	40.9 punting average
3	1 fumbles lost
26	25 yards penalized

Bobby Marlow gets completely smothered by John Alderton, Tom Cosgrove, Art Hurd and Marty Crytzer in 'Bama game.

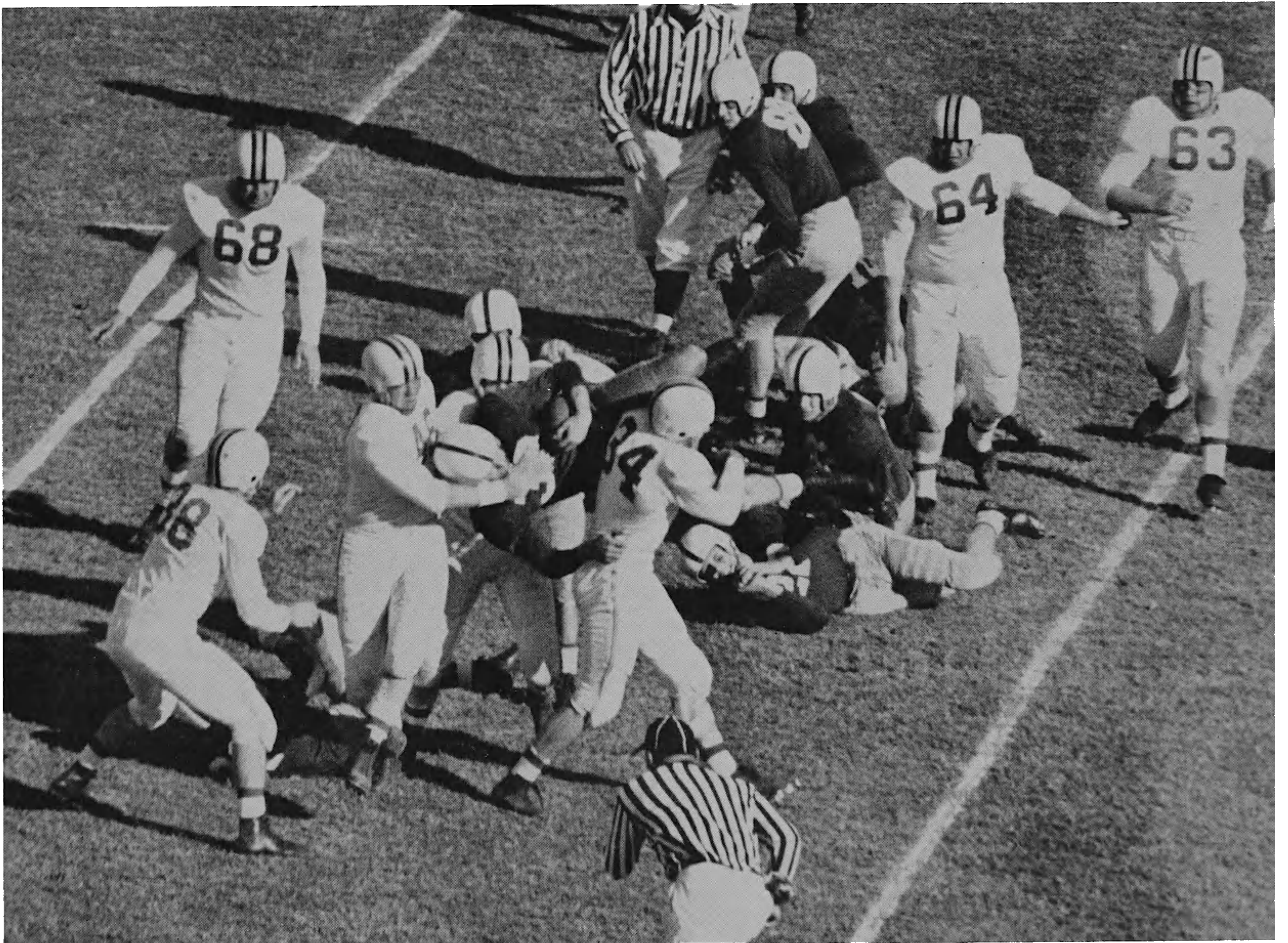

The Fall and Winter teams produced during that period of the year once again brought fame and acclaim to Maryland. The Terp soccer squad failed to produce its second straight Conference championship, but nevertheless finished second behind the Duke Blue Devils. The Old Line cross country team suffered its first defeat after 29 straight wins to a strong Navy squad, but finished the remainder of the season undefeated in dual meets, and wound up

second to North Carolina State in the Conference.

Maryland squads moved indoors, starting with basketball which again won a berth in the Conference playoffs. The wrestling team, boasting five S.C. champions, once again ripped through an excellent season. The boxing team tied the Syracuse mittmen in the Sugar Bowl in its first outing of the year, while the rifle team set an unprecedented scoring record, beating both Army and Navy in the process.



Purchase full membership to immediately unlock this page

Get Smart

Over 2,000 years of
human knowledge in
797,885 volumes

Instant access
\$8.99/month

Continue

*Fair usage policy applies



SOCCER

Maryland's soccer team, which Coach Doyle Royal had to rebuild after losing a number of his stars for various reasons, wound up its season with seven triumphs, one loss and one tie.

After an opening loss to Penn State, one of the Nation's powers, the Terp hooters rolled unbeaten for the remainder of the season, with the exception of a 1-all tie with Duke.

Receiving national ranking for the Liner's team was Tom Baden, rated All America and All South. Three of Baden's teammates, Hector Ormachea, Mario Eterovic, and Jim Reiner also received All South recognition.

Losses from a large squad will be fullbacks Joe Rigano and Bill Fell, halfback Dick McKenzie and Captain Dave Williams, outside right.

Md. 0	Penn State 11
Md. 3	Washington and Lee 2
Md. 3	North Carolina State 1
Md. 1	Duke 1
Md. 2	Johns Hopkins 1
Md. 2	Loyola 1
Md. 2	North Carolina 1
Md. 2	Western Maryland 0
Md. 3	Georgetown 0



Coach Doyle Royal, who did an excellent rebuilding job.

All South Hector Ormachea hooks a hard driving shot as the Maryland Terrapins edge Johns Hopkins Blue Jays 2-1.





The referee takes a tumble as Old Liners and Hopkins Blue Jays concentrate on the bouncing ball during their annual tilt.

Sitting, L to R: Charlie Wicker, William Smith, Jr., Bill Fell, Wendell Johnson. Kneeling: Jim Reider, Tom Baden, Pat Beck, Dave Williams, Hector Ormachea, Mario Esterovic. Standing: Jerry Zaben (Asst. Mgr.),

Hector Salinas, George Chapman (Asst. Mgr.), Harry Hunter, Ed Blakelock, Pete Mathews, Sheldon Foland, Dick McKenzie, Joe Rigano, Coach Royal.





L to R: Jerry McGee, Ben Goode, Ken Thornton, Larry Faass, Ray Horsely, Don Goldstein, John Tibbets, Joe Swafford.

First man John Tibbets, in his usual form, finishes first.

CROSS COUNTRY

Maryland Coach Jim Kehoe's 1952 Cross Country team had another successful campaign, although it had its dual meet streak of 29 victories broken by one point when Navy won the opener at Annapolis, 27-28.

John Tibbets, who finished first in all the dual meets except that with Richmond, and ran third in the Conference title race, was the team's leader. He will be the team's only loss next season.

Ben Goode, a freshman from West Virginia, also was outstanding and the others who contributed heavily to the Terps' success were Don Goldstein, Ray Horsely, Kenny Thornton, Joe Swafford, Larry Faass and Jerry McGee.



DUEL MEETS

Md. 28	Navy 27
Md. 15	Pennsylvania 50
Md. 15	North Carolina 52
Md. 15	Duke 53
Md. 25	Richmond 34

SAVE \$3,999,994

Did you know we sell
paperback books too?

To buy our entire catalog
in paperback would cost
over \$4,000,000

Access it all now for
\$8.99/month

*Fair usage policy applies

Continue

LEFT: Ronnie Brooks goes high for a rebound.

RIGHT: Gene Shue uses same shot on two different teams for a score. ▷

Grecco looks cornered.

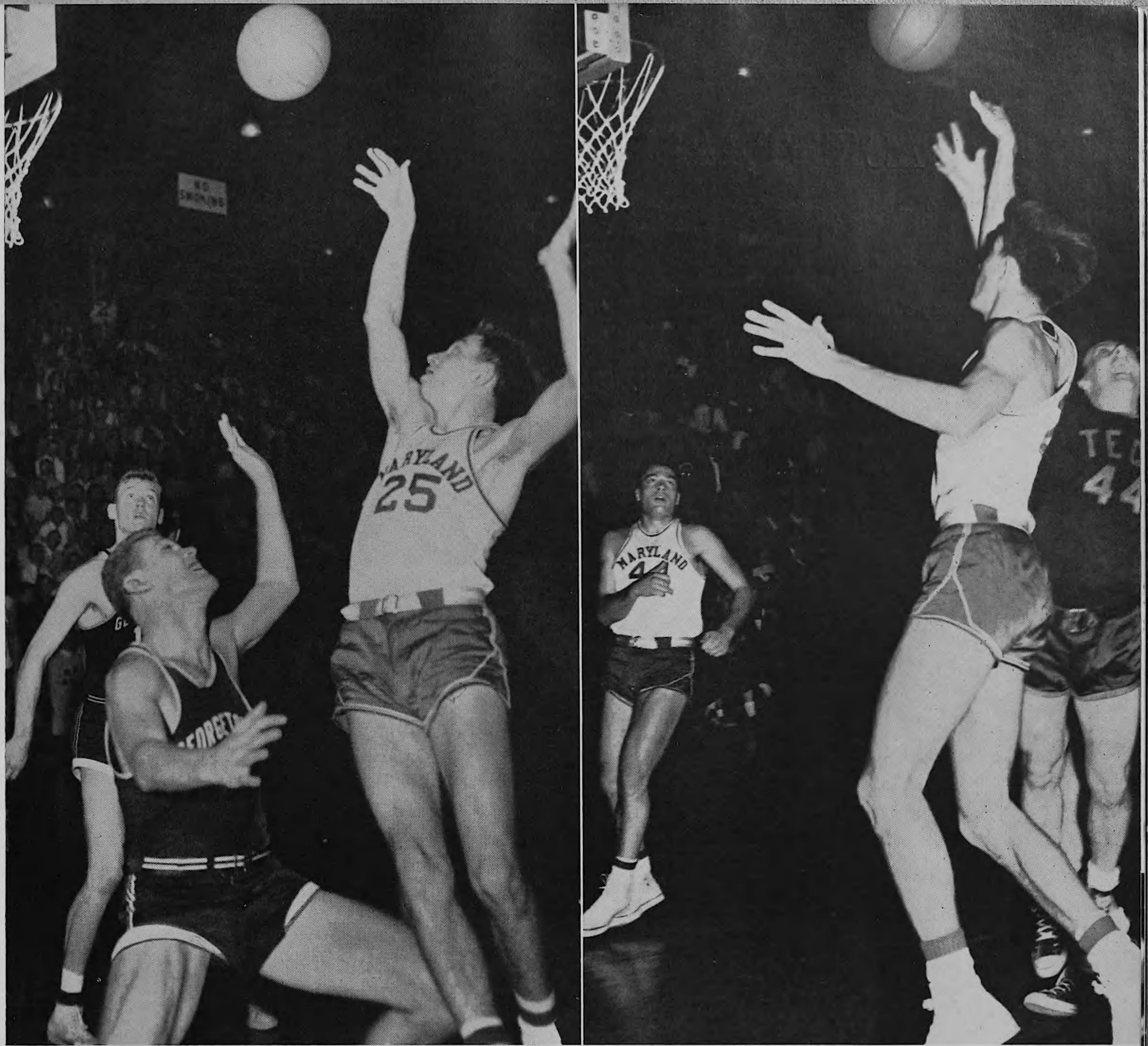

Don Moran and Bob Dilworth scramble, Moran takes a rebound, Dilworth covers the boards, Moran fires.

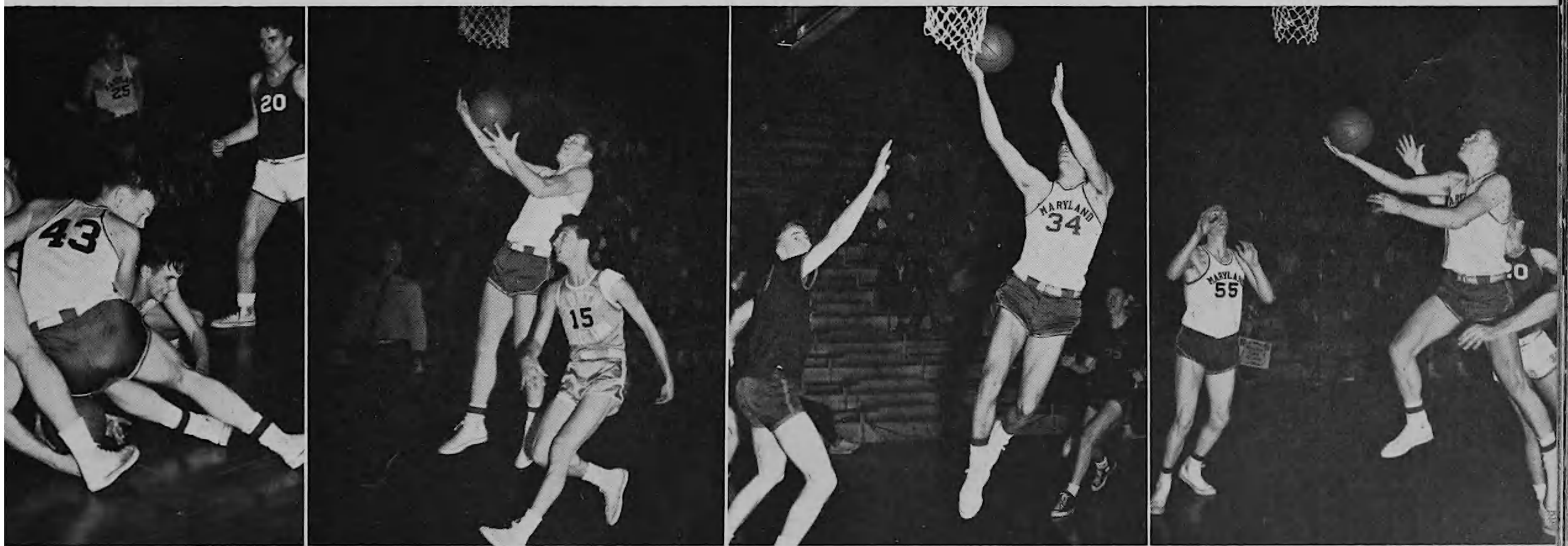

BASKETBALL

Sparked by a steady and soft spoken Gene Shue, Coach Bud Milliken's basketball team finished second in the Conference with a 12-3 record, which assured the team of a seeded position in the play-offs.

Outstanding game of the year was against W&L when Shue set a new record with 41 points, and a new Terp record was set as the team hit for 87 points.

Md. 71	Virginia 61
Md. 64	William and Mary 61
Md. 53	Pennsylvania 70
Md. 52	West Virginia 45
Md. 54	VMI 37
Md. 59	Washington and Lee 40
Md. 49	North Carolina 59
Md. 63	Richmond 60
Md. 45	Georgetown 54
Md. 65	VPI 46
Md. 68	North Carolina 66
Md. 62	George Washington 63
Md. 70	VPI 56
Md. 46	Richmond 49
Md. 67	VMI 41
Md. 67	Georgetown 68
Md. 87	Washington and Lee 56
Md. 79	William and Mary 57
Md. 66	George Washington 53



Coach Bud Milliken, former all America, heads Terps.

First row, L to R: Morris Levin, Gene Shue, Ronnie Brooks, George Manis, Don Moran. *Second row:* Tom Connelly, Tom Young, Frank Fellows, Bob Everett, Ralph

Grecco. Third row: Tom Rulis, Bob Kessler, Ted Blake, Bob Dilworth, Jay Butler. *Fourth row:* Dwight Moore, Coach Bud Milliken, Stan Cohen.

Purchase full membership to immediately unlock this page

Get Smart

Over 2,000 years of
human knowledge in
797,885 volumes

Instant access
\$8.99/month

Continue

*Fair usage policy applies



gular choice at 178, sends his man reeling with
l's hardest punchers, lands a stiff right to the he



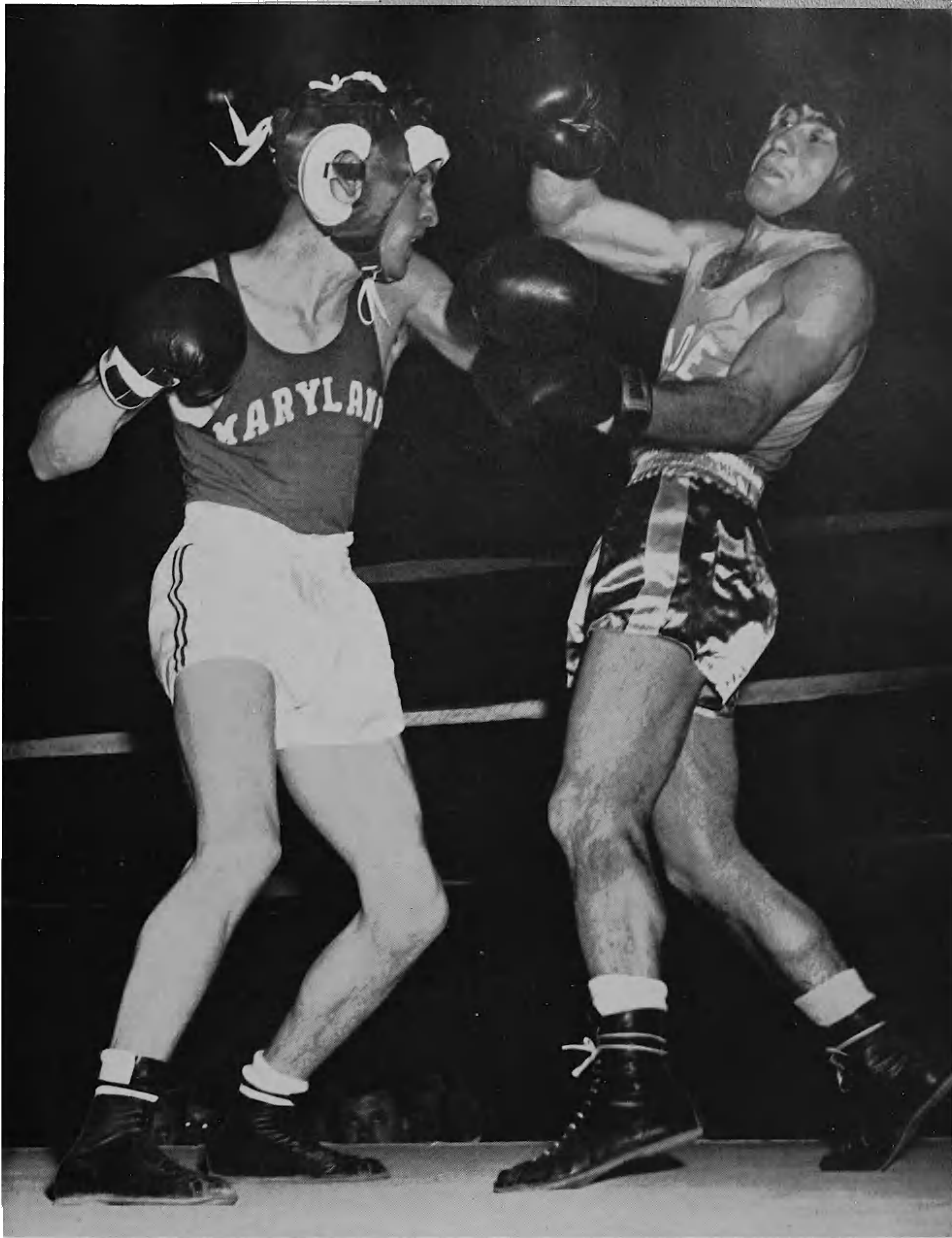

WRESTLING

Coach Sully Krouse opened the Maryland wrestling season with five Southern Conference Champions returning to his team, all of whom were Juniors.

Bob and Ernie Fischer, Jack Shannahan, Matt Flynn, and Rod Norris all were back in the fall to help carry the Terrapins to an undefeated Southern Conference record.

The only match which the Old Liners lost during the season was against a strong Penn State. The biggest pleasure of the season, however, came when the Terps dumped the Navy's Midshipmen, 15-11 while visiting the Academy. This win over the future admirals was sparked by a new-comer to the Maryland squad, Bob Drake. Moved into the heavyweight class from 178 for this match, Drake pulled it out of the fire in the last few minutes.

Maryland 16	West Virginia 12
Maryland 23	North Carolina State 10
Maryland 15	Navy 11
Maryland 23	Washington and Lee 10
Maryland 32	VMI 0
Maryland 15	North Carolina 3
Maryland 11	Penn State 18



Coach Sully Krouse heads a champion studded team.

First row, L to R: Roney Carroll, Frank Alfaro, R. Rosencrantz, Frank Scarfile, Milton Hill. *Second row:* Bob Patton, Bob Fisher, Rod Norris, Alex Papavasilius, Charlie Boxwell, Dannie Little, Bob Creek, James Stevens.

Third row: Coach W. E. (Sully) Krouse, Carl Everly, Ernie Fisher, Jack Lessig, Don Smith, Bob Anderson, Bob Drake, Jack Shanahan, Coach Rupp.



SAVE \$3,999,994

Did you know we sell
paperback books too?

To buy our entire catalog
in paperback would cost
over \$4,000,000

Access it all now for
\$8.99/month

*Fair usage policy applies

Continue

RIFLE

The University of Maryland rifle team, competing in both intercollegiate competition and in the Maryland Rifle Civilian League, was undefeated during the past year.

High scorer for the varsity team was Roy Oster, who compiled a 288.88 average during the course of the year. Oster's highest score for the season was a 293 out of a possible 300.

The Air Force ROTC rifle team is composed of those members of the varsity team who are AFROTC cadets. About one-half of the varsity squad are in the ROTC training program.

Last year the ROTC team won the Air Force Championship Trophy and five first-place medals.

The sharp-eyed Terps did a great job this year on two of their intercollegiate competitors, Army and Navy. In taking Navy for the sixth time in seven tries, the Terps broke the Annapolis range record of 1432 which they set last year.

However, the outstanding win of the year came in the National Intercollegiate Rifle Team Championships which the Liners won with a world breaking score of 1442 out of 1500, five points better than MIT's mark of last year. The team was composed of Bob Martorana, Bud Barton, Bob Mouser, Linn Savage and Roy Oster.



Colonel Griswold, coach of the Intercollegiate champs.

Kneeling, L to R: Herman Floyd, Bob Martorana, Rick Waters, Bob Pehrson. *Standing:* Ass't. Coach, M/Sgt.

Paul Barnes, Bud Barton, Bob Mouser, Linn Savage, Larry Lomolino, Roy Oster.

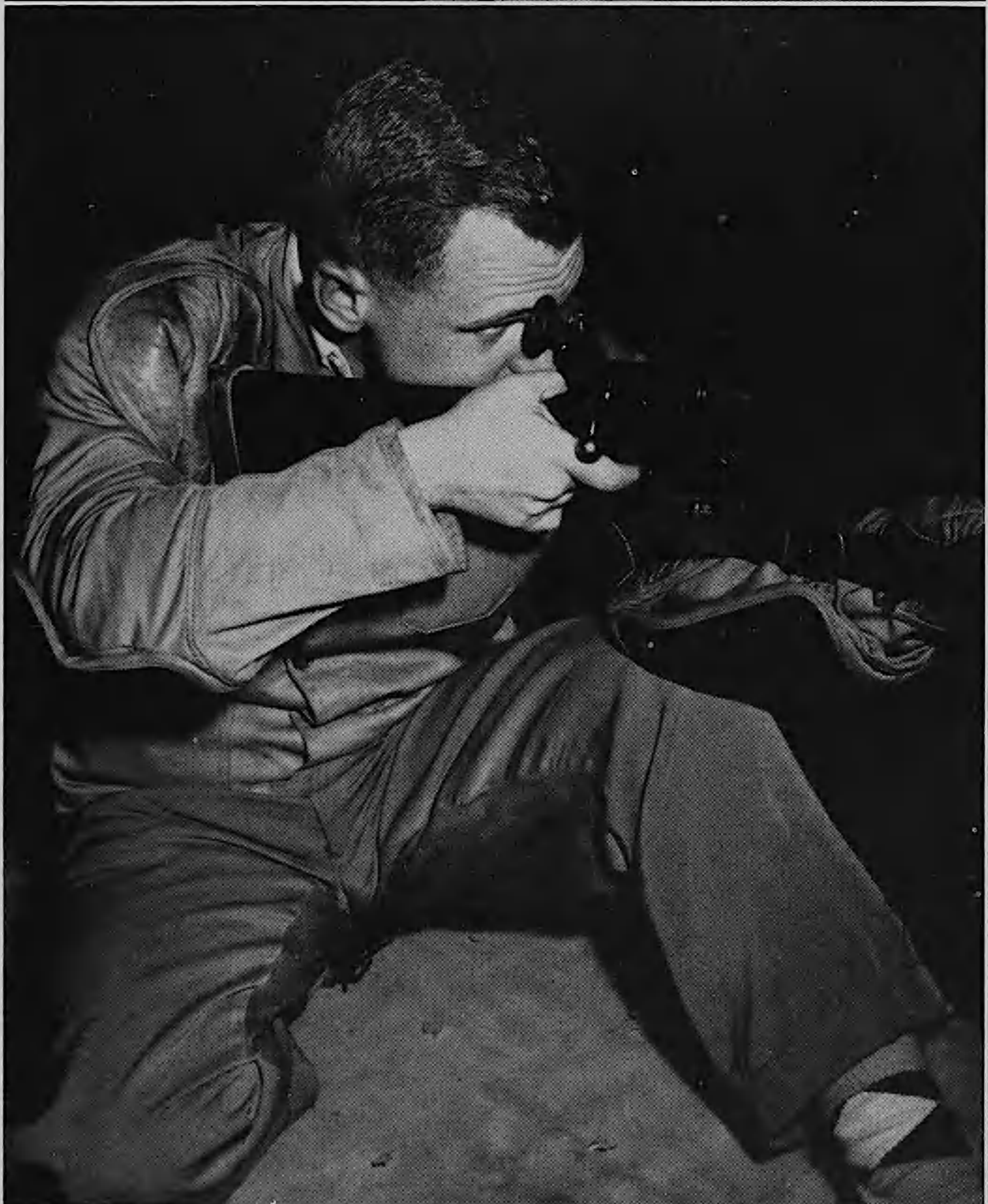

TOP: Bob Martorana, top man on the varsity rifle squad, has completed his second year of firing.

BOTTOM: Bud Barton, number two man with Maryland's sharpshooters, made All-America after freshman year.

TOP: Roy Oster, All-American rifle team in 1951 and 1952, finishes his last year for the Old Liners.

BOTTOM: Dick Gorey holds a target which he punctured, and smilingly demonstrates why the Terps won them all.

The Spring of 1952 brought to Maryland sport fans a season filled with surprises and disappointments, and at the same time brought to them stars they had seen toting the colors of Maryland during the fall and winter tours.

Baseball opened at though it was determined to again take the Southern Conference Northern Division crown, but slumped early. The Terp track team again came home with the Conference outdoor championship. A slam-bang lacrosse squad showed All American form for the first five tilts,

but wound up the season with a 6-3 record. They failed to make it two in a row over Johns Hopkins, but they did not go down in defeat either, holding them to a thrilling 10-10 overtime tie.

The tennis team finished with the second best record of all time. For the second successive year, the Terp net men received national ranking. The golf team was a much improved squad, and was sparked by a sophomore who failed to drop a single match. The Linkmen posted an 8-3 season record and won the Western Maryland Invitation.



Purchase full membership to immediately unlock this page

Get Smart

Over 2,000 years of
human knowledge in
797,885 volumes

Instant access
\$8.99/month

Continue

*Fair usage policy applies



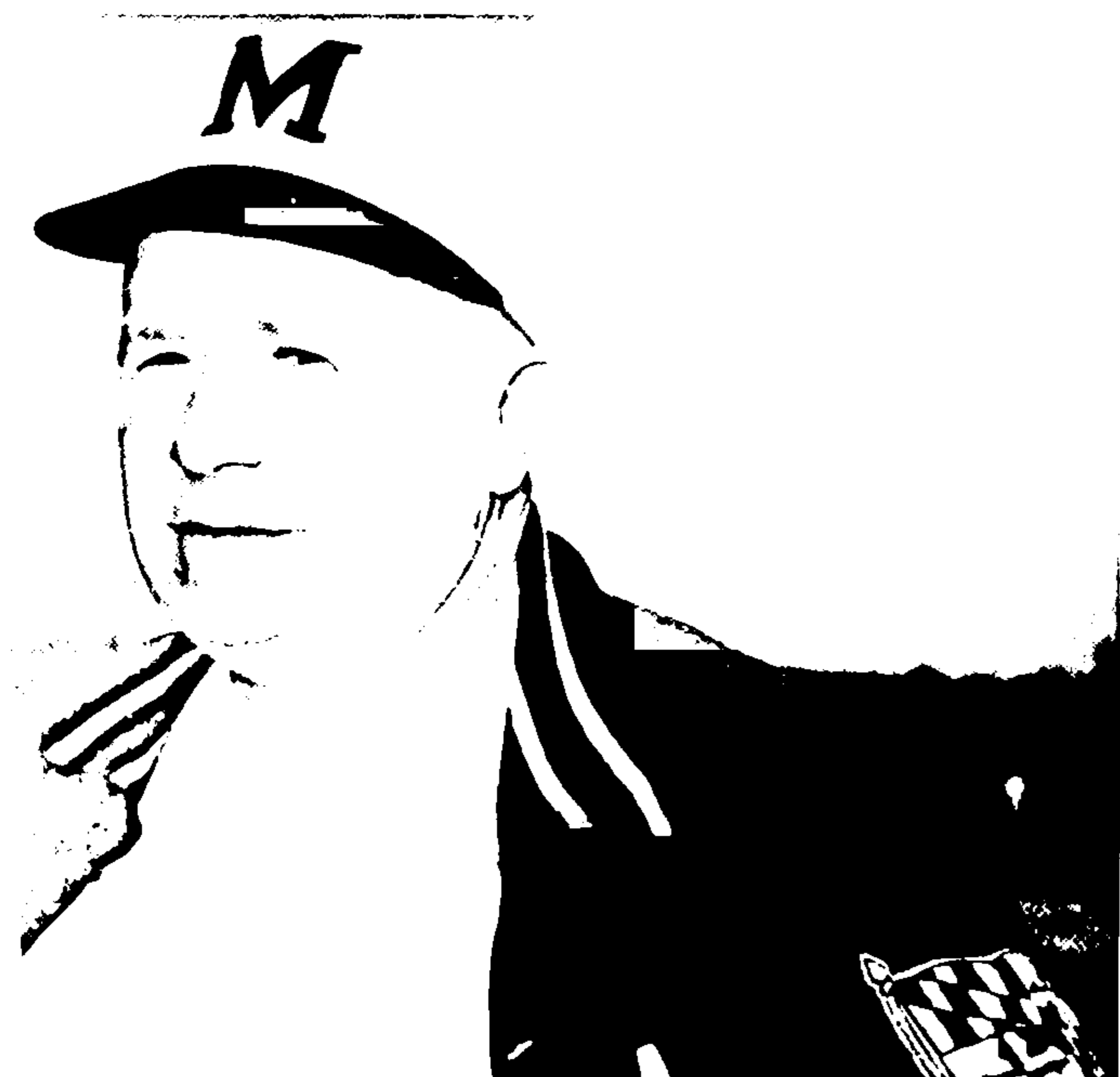

COACH SHIPLEY, a four letter man while at Maryland, completed his 29th year in 1951, as Terp baseball coach.



SQUAD, *top row, left to right:* Coach Shipley, Don Baranick, Bob Heinbaugh, Fred Weber, George Howard, John McKenna, Jim Faulkner, Tom Baden, Chet Hanulak, Ton Visconti, Charlie Mays (Mgr.). *Second row:* Bernie Falonie, Vic Jungk, Don Redmiles,

Dick Blake, Eddie Miller, Ike Love, Ernie Berliner, Gil Ruppel, Jerry Zaben (Mgr.). *Third row:* Connie Hemphill, Ray DeSibio, Jim McKensey, Don Soderberg, John Jankowski, Dave Williams, Dave Smith.

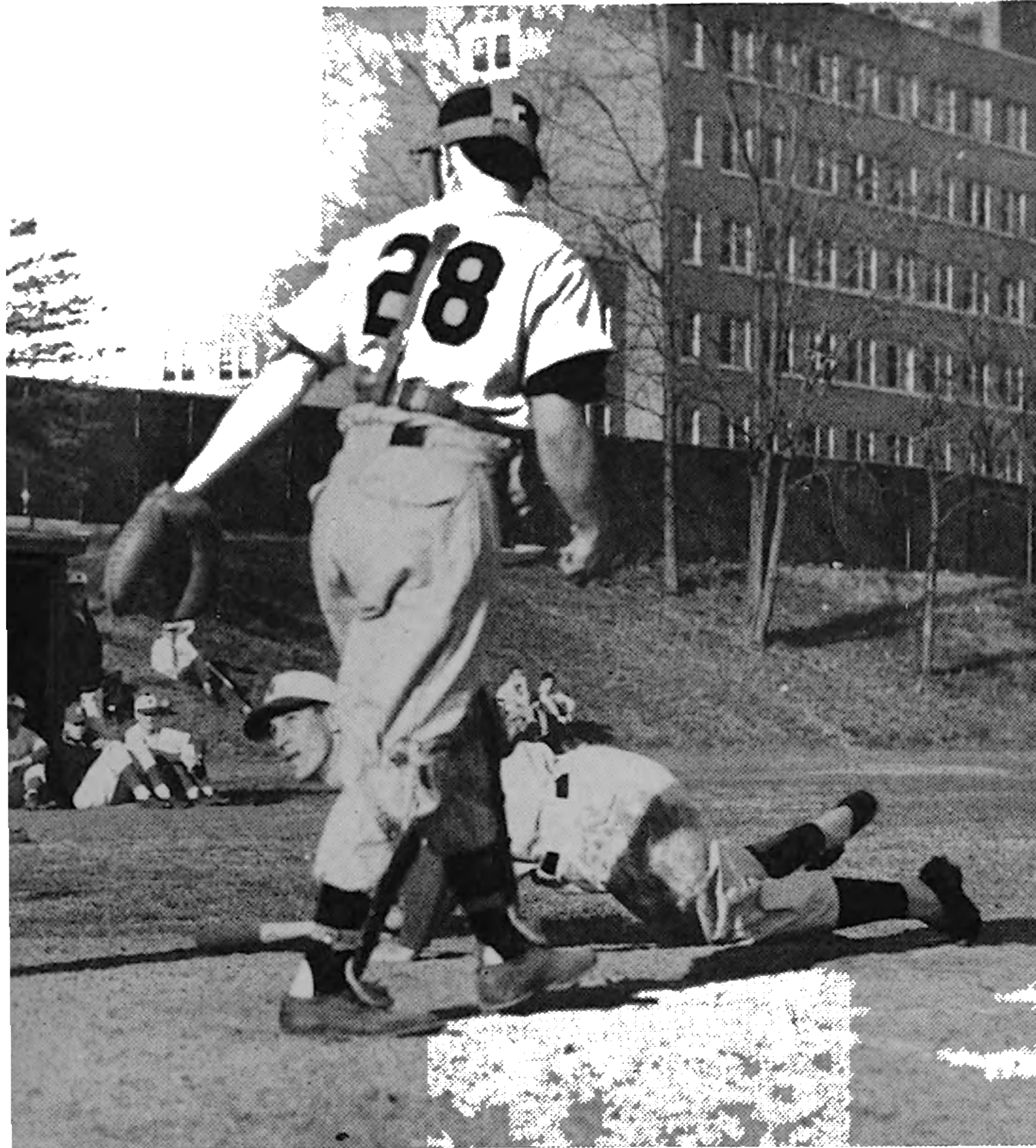

Fast curve makes Howard hit the dirt, in the early moments of game.

BASEBALL

The Terrapin baseball team, finishing their season with an 11-9 record, failed for the first time in three years to make the Southern Conference playoffs. They could boast only of a 4-6 Conference mark. Several newcomers to the diamond squad, however, make the outlook seem much brighter for the coming season. These men include infielders Eddie Miller and Bernie Faloney, outfielder Crester Hanulak and pitcher Connie Hemp-hill. Also under the coach's eye for future honors is Tom Baden who as a pinch hitter led in batting honors with a thumping .378. Baden participated in eight contests during the season.

Faloney, fresh from a good season under coach Tatum, performed equally well for Coach Shipley, who was completing his 29th year as head baseball coach. Faloney, the coaching staff's top choice for shortstop, could move easily to either his right or left, covering the area like a blanket, and proved to be a constant threat at the plate.

Hanulak tied with Faloney for batting honors among the regulars, hitting .306. Performing regularly in the outfield, Hanulak led the squad in stolen bases with 15 thefts for the season.

Dick Koffenberger executes perfect slide past G.W. catcher Earl Scheelor. Umpire Oleveri, in typical fashion, calls play.

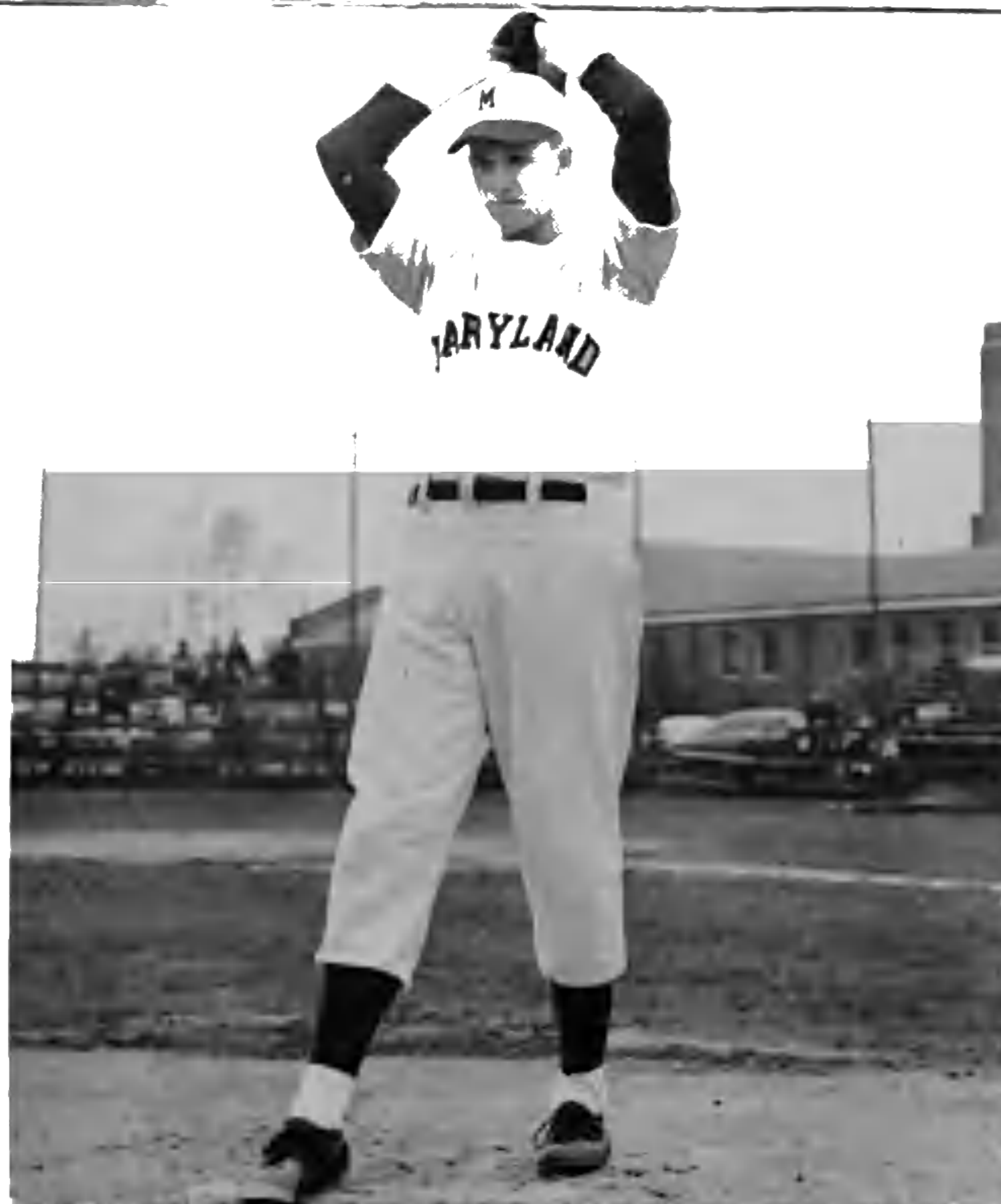

Don Soderberg warms up for a Terp home game.



Wild throw by Virginia shortstop puts DeSibio on first.

George Howard, alert Terp backstop, shows his form.



Md. 8, 6	Rutgers 1, 5 Doubleheader
Md. 4	Delaware 2
Md. 7	Virginia 11
Md. 1, 5	Vermont 4
Md. 3	Georgetown 0
Md. 10	George Washington 4
Md. 3	Bucknell 4
Md. 5	William & Mary 5, 1 Doubleheader
Md. 1	Richmond 5
Md. 12	Fordham 8
Md. 7	Virginia 5
Md. 5	Washington and Lee 7
Md. 0, 2	W. Virginia 5, 3 Doubleheader
Md. 1	Richmond 2
Md. 7	Washington and Lee 5
Md. 6	George Washington 5
Md. 3	Georgetown 8

a winning pitcher . . .

For Coach Shipley turned up in the form of Connie Hemphill. Hemphill won his first six starts before dropping a game. Winning over half of the season's games, Hemphill rounded out the year with a 7-2 record. Pitching every other game, he was twice aided in victories by Hanulak who stole home against Rutgers and Washington and Lee two times in each game.

In the local rivalries with Georgetown and George Washington, the Terps split even in two games with each school, thus ending in a triangular tie for the mythical District of Columbia Championship.

The Maryland coaching staff holds bright possibilities for the coming year as their entire infield is returning. It is comprised of Eddie Miller at third, Dick Blake at second, Ernie Berliner and Ike Love at first. Dave Zatz is scheduled to bolster the infield after spending a year in the service.

SAVE \$3,999,994

Did you know we sell
paperback books too?

To buy our entire catalog
in paperback would cost
over \$4,000,000

Access it all now for
\$8.99/month

*Fair usage policy applies

Continue

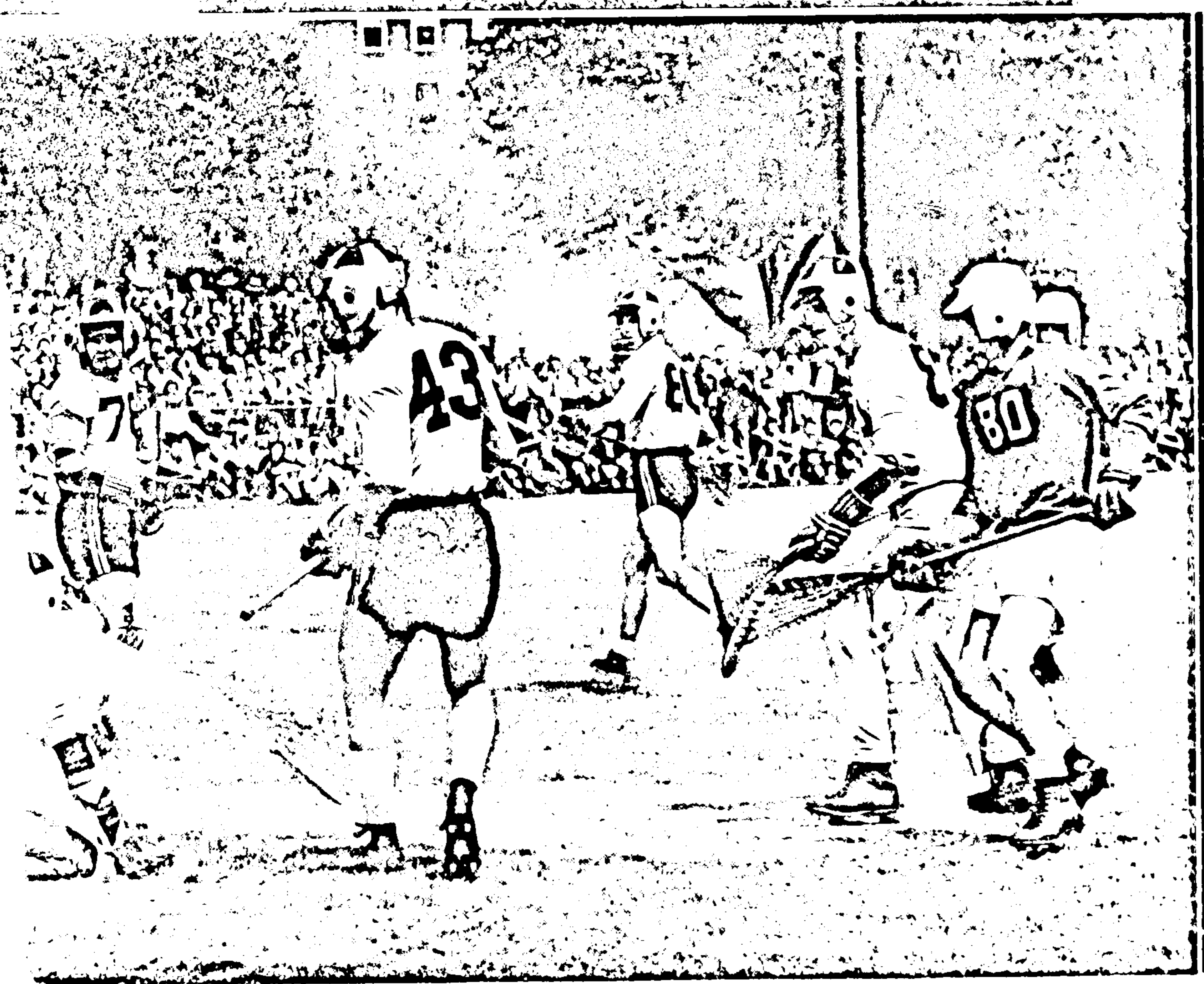

ie

TOP: Tom Lillis boots
the College Park sta;
the scoring departm

◁
SIDE Hopkin's go:
defending his cage a
Blue Jays battled to

BOTTOM: Bill Lara
denting the net in
capacity homecomin

ALL AMERICA: B
because of his spark
Maryland's outstand
record by making 1

Md 12
Md 12
Md 11
Md 6

Md 9
Md 5

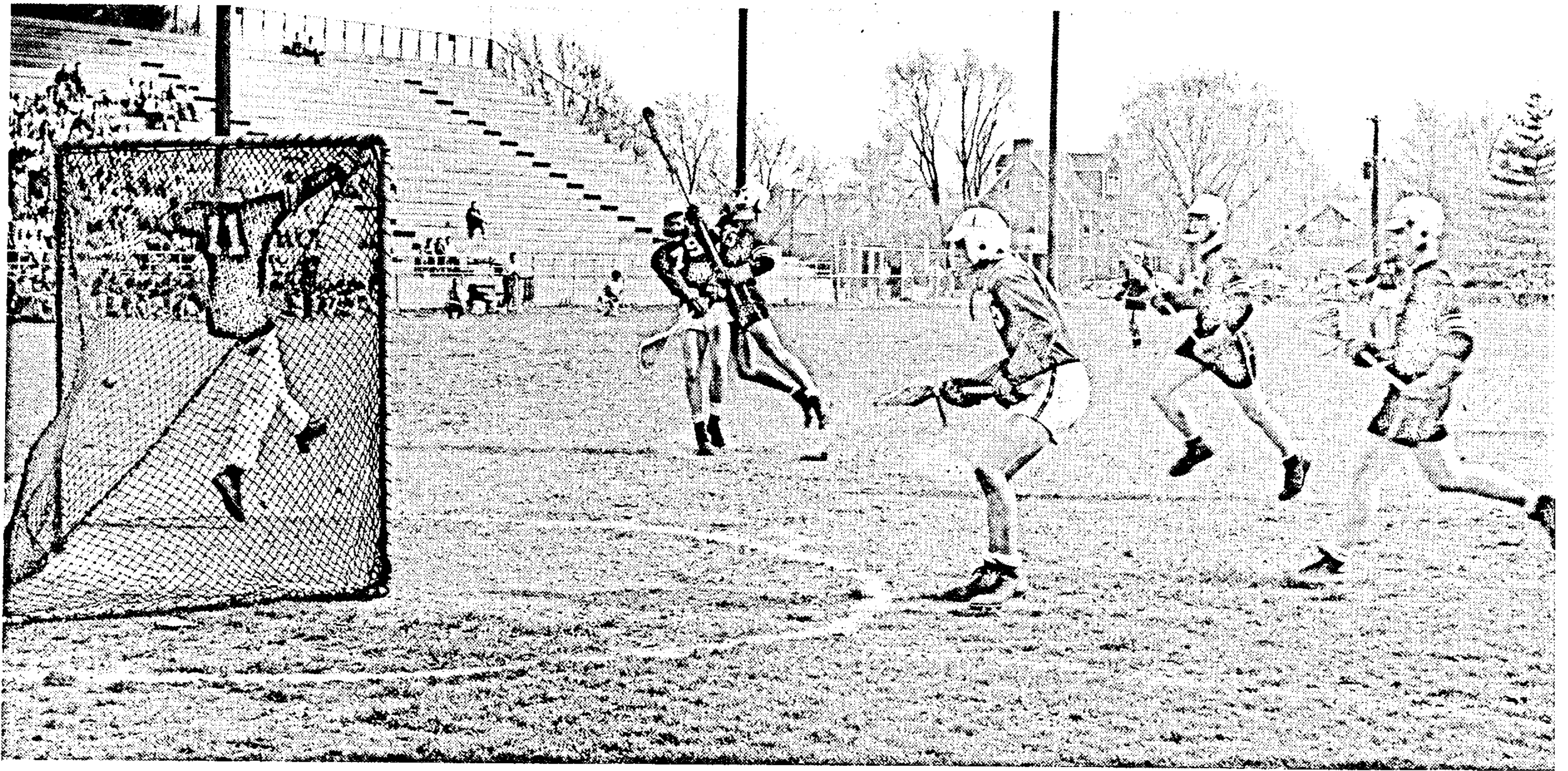

goalies in action

△

TOP: Tom Lillis bounces the ball past the Navy goalie in the College Park staged contest. Lillis paced the Terps in the scoring department with 17 for the year.

◁

SIDE: Hopkin's goalie takes a spill while successively defending his cage against a Terp threat. The Liners and Blue Jays battled to a 10-10 tie.

BOTTOM: Bill Larash prevents a Hopkin's Blue Jay from denting the net in a game played before a Hopkin's capacity homecoming crowd.

ALL AMERICA: Bill Hubbell, a two-time All America because of his sparkling defensive play, and Bill Larash, Maryland's outstanding goalie who last year set a new record by making 164 saves for the season. ▷

Md. 12	Virginia 11
Md. 12	Washington and Lee 4
Md. 11	Williams 2
Md. 6	Duke 4
Md. 6	Harvard 3
Md. 9	Navy 10
Md. 5	Princeton 7
Md. 5	West Point 14
Md. 7	Loyola 1
Md. 10	Johns Hopkins 10





Jim Kehoe, head coach and Pat Redd, assistant coach, were the guiding lights to two Conference crowns.

TRACK

Once again the Spring edition of the Old Line track squad rolled to an impressive win in the D.C.A.A.U. track and field championships. Compiling a total of 99-1/6 points, the Terps were not threatened at any time. Taking eight firsts for the day, and scoring in each of the 16 events, the Maryland squad kept pouring it on. The cinder-men, however, met a stumbling block early in the season while visiting the Midshipmen from Annapolis, and lost their only meet of the season. Undaunted, the Terps returned to form and remained so for the season. Scoring a comparatively easy win over the Quantico Marines, the Terps next met and beat North Carolina. Lastly, the Liners defeated Georgetown for the seventh consecutive year.

Going into the Conference meet with a better record than the previous year, the Maryland squad compiled a total of 57.5 points to bring the crown back to College Park. Al Buehler attempted to repeat his 880 championship run of the year before, but was nosed out at the tape by scant inches. Three first places were taken by Cohen, Lentz and Unterkofler in the hurdles, high jump and shot put. By winning the S.C. crown, Maryland broke a seven year North Carolina hold on the title.

Sitting, left to right: Bob Teale, Jack Unterkofler, Jim Johnson, Charlie Waggoner. *Kneeling:* Danny Hoffman, Carl Smith, Don Goldstein, Stan Goldberg, Kenny Thornton, Hal Coss, George Stillman, Jim Pentzer, Phill Stroup, Ray Horseley, Arnie Karp. *Standing:* Mr. Hogarty, assistant coach, Mr. A. C. Ball, assistant

coach, Joe Swafford, John Tibbets, Gus Meier, Wayne DeMoss, Harry Nordquist, Clarence Gaddy, Bob Browning, Dick Lentz, Morty Cohen, Pete Isburgh, Murke Wilson, Clarence Rakow, Al Buehler, Mr. Jim Kehoe, coach, Bob Smith, manager.



Purchase full membership to immediately unlock this page

Get Smart

Over 2,000 years of
human knowledge in
797,885 volumes

Instant access
\$8.99/month

Continue

*Fair usage policy applies





TOP: Tyson Creamer races home ahead of second place Navy in one mile run.



CENTER: James Mathews, Harry Nordquist and Wayne DeMoss lead the pack in dual meet with Quantico.

BOTTOM: Al Buehler takes a close second to Dave Brigham of North Carolina in Conference meet.

GOLF

Showing much improvement over their previous season, Maryland's Linksman pounded their way to a season total of eight wins and three losses. Coach Frank Cronin was pleased with the play of two freshmen, Russ Clark and Carl Kroneberger. Also due back after an excellent season are Bill Buppert who failed to drop a single match while alternating between the number one and two posts. The remainder of the squad was composed of Bob Miller, Joe Rudiger and Bob Steinwedle. Miller and Rudiger were the only graduating seniors.

Md. 7½	Loyola 1½
Md. 2	Virginia 5
Md. 5	Delaware 4
Md. 7	Johns Hopkins 2
Md. 6	Georgetown 3
Md. 7	V. M. I. 2
Md. 1	Navy 6
Md. 9	Richmond 0
Md. 1	William and Mary 8
Md. 4	Western Maryland 5
Md. 7	George Washington 2



Bob Steinwedle sends a long one off for the Liners.

Kneeling, left to right: Jim DePerro, Melvin Arnold, Carl Kroneberger, Bob Miller, Bill Beggins, Dick Atwell. *Standing:* Bill

McFarren, Gene Donal, Russ Clark, Bill Buppert, Bill Steinwedle, Ed Fitzgerald, Bill Alwell, Charles Potee.

*Top row, left to right: Jack Prettyman, Lee Childs, Bud Leight-
heiser. Middle row: Bill Magnan, Tom Beight, Mel Huyett, Dennis*

*Hevener. Bottom row: Terrel Birch, Jack Clifford, Coach
Doyle Royal.*

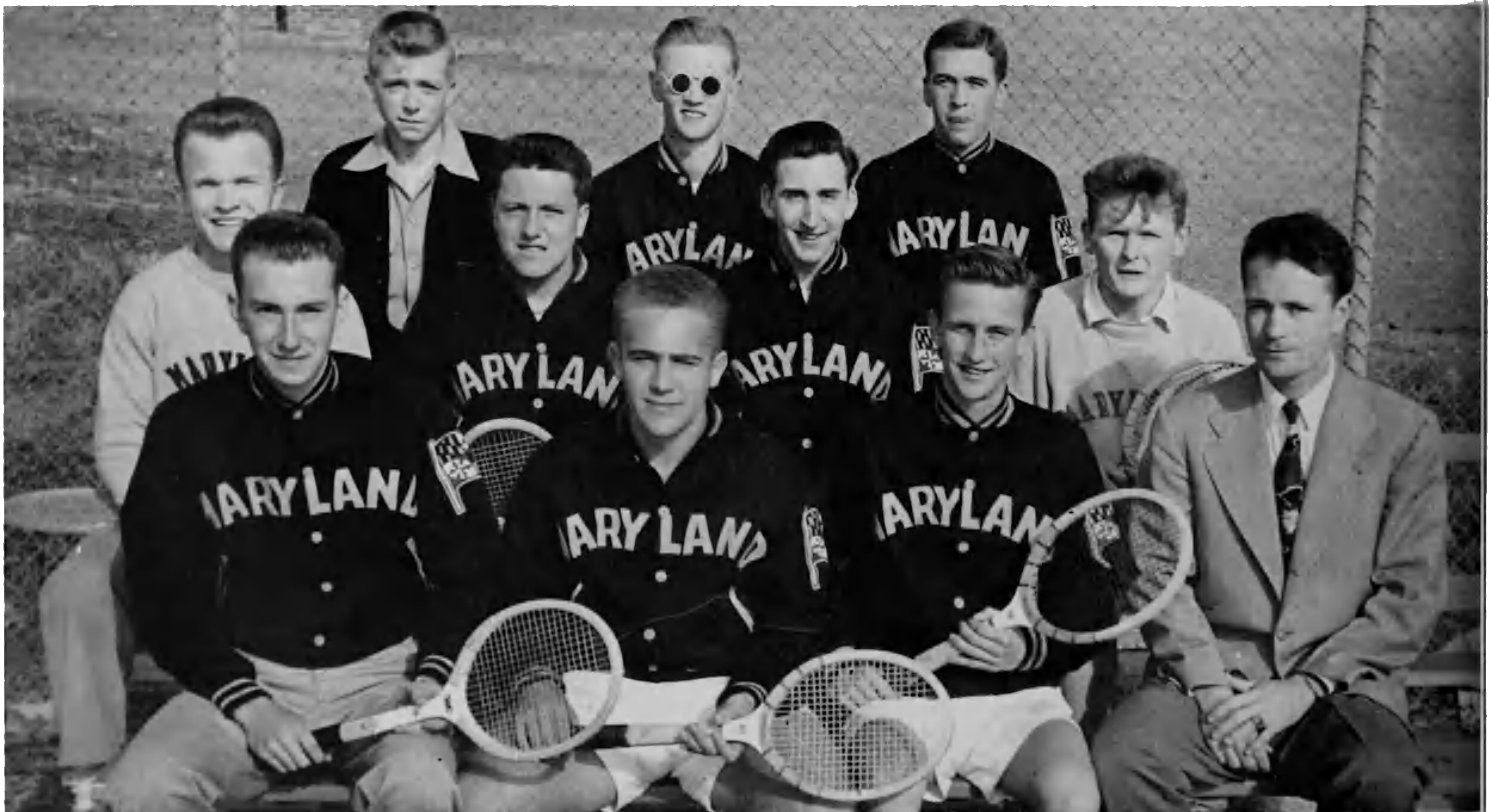

SAVE \$3,999,994

Did you know we sell
paperback books too?

To buy our entire catalog
in paperback would cost
over \$4,000,000

Access it all now for
\$8.99/month

*Fair usage policy applies

Continue



A Kappa Alpha is beautifully trapped on naked reverse play.



Two heavyweights spar during intramural bout in Old Gym.

Heavy action always takes place during KA-Phi Delt Battles.



No pass receiver could possibly have been better covered.

W O M E N ' S R E C R E A T I O N A S S O C .

The Women's Recreation Association plans the women's intramural program. Through its activities, W.R.A. offers opportunities for attaining many life-enriching qualities. It encourages a life-long enthusiasm for activities of all kinds. The W.R.A., headed by Francis White, president; Molly Turner, vice-president; Gloria Wallerstein, recording secretary; Peggy Hogan, treasurer, and Wilma Brown, corresponding secretary, plans tournaments for bowling, basketball, volleyball, badminton,

tennis, softball and swimming. Some of the dormitories and sororities sponsor a tournament which means they give a cup or trophy and may help manage the tournament.

Last year bowling was won by Alpha Epsilon Phi, basketball by Sigma Kappa, volleyball by Delta Gamma, swimming by Dorm II, badminton singles by Jean Monk, tennis singles by Jane Short and softball by Dorm II.

Too high a dribble results in costly interception by foe.



All eyes forward and knees bent as bowling season begins.

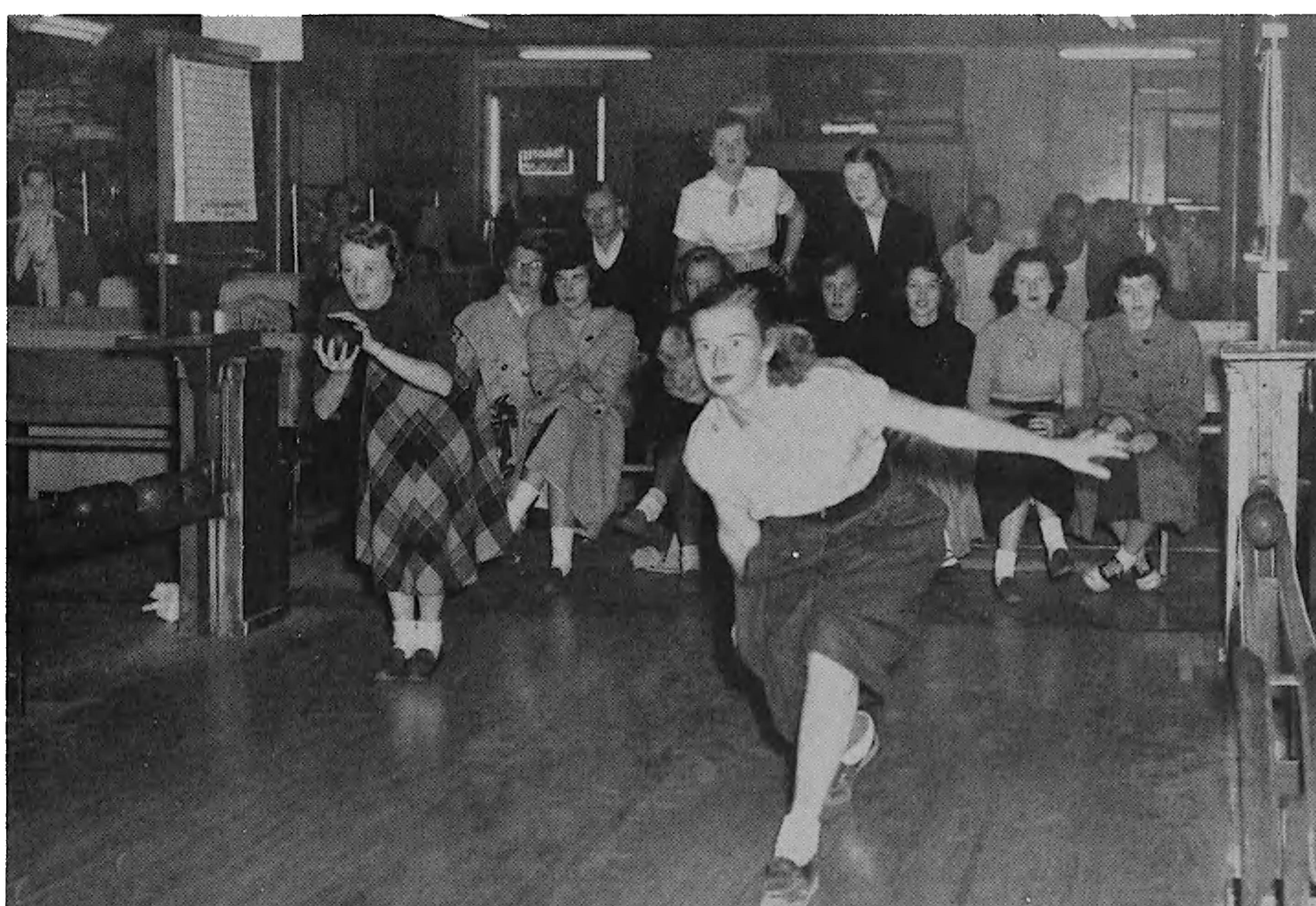



Purchase full membership to immediately unlock this page

Get Smart

Over 2,000 years of
human knowledge in
797,885 volumes

Instant access
\$8.99/month

Continue

*Fair usage policy applies



whether it was a weather beaten temporary unit or
a large brick residence hall. It's truly "a home
away from home".

Residences

211



Students closets are always full and this is certainly no exception, but it causes trouble when you are late for that class.

calvert hall

First row, left to right: F. Foster, C. Ballman, G. Newlander, B. Mantilla, R. Lochner, A. Ewing, N. Payne, R. Greenwood, C. Pryor, D. Paulus, M. Horn, C. Lewers, P. Berwager. *Second row:* M. Cohen, V. Johnson, P. Von Rintlen, J. Johnson, B. Gray, J. Thompson, J. Batt, R. Causey, B. Frase, G. Hoover, H. Cox, B. Curtis, A. Cohen, B. Snyder,

W. Snyder, J. Friedman, R. Lepper, M. Giocondo, S. Segram, R. Gray, G. Fischer, J. Breck, M. Monroe, B. Madary. *Third row:* B. Cox, C. Sackett, W. Spitman, H. Goudy, G. Boyer, F. Writte, F. Stoner, B. Anders, B. Merriam, C. Fraencke, B. Berlage, C. Jackson, C. Kehne, B. Newlander, S. Kriel.



SAVE \$3,999,994

Did you know we sell
paperback books too?

To buy our entire catalog
in paperback would cost
over \$4,000,000

Access it all now for
\$8.99/month

*Fair usage policy applies

Continue



First row, left to right: J. Hinson, H. Heckroth, K. Kidd, C. Hurd, T. Mortimer, S. Gullace, B. Bond, F. DeBarbieri, H. Kelly, O. Turpin, R. Marshall, L. McMIndes, N. Clagett, J. Bolnick, J. VanNess, L. Nelson, W. Weber, R. Curry, W. Kirk, E. Hintze. Second row: T. Mardin, R. Molloy, J. McGeady, D. Crout, T. Mumper, R. Bear-

inger, D. Shockey, P. Hayes, R. Dent, R. Crompton, R. Cole, C. Reynolds, R. Chalmers, Gene Bambauer, W. Walke, W. Hauck, D. Miller, R. Hunt. Third row: R. Fouchs, T. Miller, J. Hauck, W. Colburn, J. Plummer, E. Wade, S. Schmidt, W. Kouroupis, R. Smith, H. Jones, R. Haines, M. McMillan, D. Peo, J. Adams, F. Carpenter.

dorm e

dorm f

First row, left to right: J. Woodland, W. Falconer. Second row: D. Bixler, D. Bolden, B. Louas, S. Langley, D. Wilson, W. Klima, R. Bixby, R. Hogan, W. Dusman, H. Geahart, L. Wilson, B. Bennett. Third row: J. Nelson, B. Joestings, C. Ballman, J. Denning, F. Smith, G. Cooper, I. Mano, L. Getlore, W. Triplett. Fourth

row: J. Barnes, B. MacAbb, C. Daugherty, J. LeFaivre, R. DeBarge, K. Lesterbury, J. Dipiro, J. Long, B. Wynn, D. Hartlett, B. Hall, D. Chlan, R. Hobbs, D. Anderson, P. Hayes, D. Danny, E. Ewon, F. McGrady.



dorm l

dorm m



dorm l



First row, left to right: A. Moser, H. Mitchell, W. Waesche, R. Resley, J. Miller, G. Harrison, L. Wueiss.

Second row: H. Tan, W. Swann, D. Whipp, R. Schindler, W. Larash, V. Carr, D. Reilly, J. Torbert.

dorm m

First row, left to right: V. Johnson, H. Hasan, C. Gable, J. Stewart, E. Smith, R. Robertino, J. DeHoff.

Second row: J. Corner, G. Hatcher, C. Dunkley, G. Mercer, W. Burgess, R. Brashears, M. Linthecum.



dorm n

First row, left to right: C. Ballman, J. Meyers, R. Greenspan, J. Kirby, P. Dressel. *Second row:* L. Davis, I. Love, D. Chlan, D. Hartlit, P. Fox, M. Potee, C. Hall, J. Schoocraft. *Third row:* B. Mortiano, E.

Horsely, B. Love, B. Merriam, R. Muller, J. Knock. *Fourth row:* S. Miller, F. Drost, S. Takit, B. Glass, J. Jones.

First row, left to right: D. Peacock, H. Hickman, L. Davis, D. Ortel, R. Nicodemus, J. Gilbert. *Second row:* S. Oldham, E. Watts, G. Gall, D. Chaln, C. Ballman, B. Merriam, E. Flynn, R. Wilson, R. Cadle. *Third row:* J. Workman, D. Love, E. Manders, W. Eitemiller, R. Link, J. Baginski, E. Ferrell. *Fourth*

row: J. Stine, K. Oelmann, G. Wilber, D. Sfreddo, D. Mangano, L. Zullo, W. King, W. Jordan, T. Becker, P. Anderson. *Fifth row:* W. McElvie, P. Hall, G. Giavasis, C. Brandenburg, C. Grant, W. Strickland.



dorm o

Purchase full membership to immediately unlock this page

Get Smart

Over 2,000 years of
human knowledge in
797,885 volumes

Instant access
\$8.99/month

Continue

*Fair usage policy applies





First row, left to right: E. Warden, R. Long, T. Mullinix, W. Trieby, S. Schmidt. Second row: K. Thornton, W. Smith, R. Scranton, R. Scheydt, J. Tolson, J. Miller, R. Lawrence, D. Peo,

J. Marques, E. Coogan, R. Busch. Third row: M. DeVito, W. Sauter, J. Aldridge, D. Walker, R. Seiler, W. Cusimano, R. Wolfes,

the range

temporary dorm 8

First row, left to right: J. Reynolds, B. Parks, J. Smith, R. Schaeffer, E. Espenzino, C. Gulick, R. Cotegen. Second row: D.

Woods, P. Wright, G. Hermann, F. Garlink, S. Calum, J. Woods,



It's hard to get up

temporar

First row, left to right: H. Balsler, R. Rudolph, C. Freedman, E. Perrin. Seco Kiebler, Stan Rozmarynowe-smith, M. DeBoer, J. Hol





It's hard to get up early for a quick shave and rinse before that eight o'clock class, after a night at the Grill.

temporary dorms 1 and 2

First row, left to right: R. Mainhart, W. Chapman, W. Aiken, H. Balsler, R. Rudolph, G. Asreal, B. Richmon, A. Schaffer, R. Freedman, E. Perrin. *Second row:* A. Zabick, J. Cooper, K. Van-Kickler, Stan Rozmarynowski, G. Kuegler, John Laying, K. Vonder-smith, M. DeBoer, J. Holmes, E. Frase. *Third row:* A. Rennie,

L. Carr, D. Hinrichs, R. Fullem, G. Karwacki, E. Maust, P. Davis, W. Bozman, T. Newman, D. Hambsch, M. Boring, H. Hall, J. Coch-rane, T. Steinmetz, R. Smith, R. Greenstreet, H. Hungwell, J. McDonogh.



First row, left to right: C. Underwood, H. Wonng, S. Donald, G. Maust, J. Smith, J. Potee, C. Auld, W. Huffard, L. Lobren, P. Kreitz, D. Knott, T. Knott, J. Bromley. Second row: L. Chaneal, J. Hemler, R. Wills, D. Garymore, A. Poyer, J. Rice, E. La Voie, L. Ballard, W. Bass, A. Brandan, P. Fisher, L. Wade, L. Leius,

A. Myers, D. Green, R. Juten, K. Fields, N. Burke, F. Wood, W. Wood, R. Lazzaro, F. Wiedenbauer, P. G. Lakin, E. ray. Fourth row: R. Hicks, H. Morris, B. Maindy, C. ardner, C. Ludewig, P. Harris.

temporary dorms 3 and 4



The bull sessions that start when the lessons end, but

SAVE \$3,999,994

Did you know we sell
paperback books too?

To buy our entire catalog
in paperback would cost
over \$4,000,000

Access it all now for
\$8.99/month

*Fair usage policy applies

Continue



women's dorms

anne arundel hall

First row, left to right: J. Monk, N. Rankin, S. Peters, J. Perry, D. Jameson, P. Giarth, J. Steinberg, A. Friedman, V. Warfield, P. Lynch, B. Kelly, P. Grant, J. Swan, M. Oppenheimer, J. Freehof, R. Goldberg, J. Dynes, E. Lipsitz, B. Weaver. *Second row:* A. Burgdorf, B. Marshall, B. Schmitt, L. Whiteman, G. Hemming, K. McMurdie, Housemother; Miss Gross, A. Skovira, M. Sweeney, R. Lipsitz, L. Schafer, C. Fodore,

D. Ryan. *Third row:* M. Agee, E. Bull, J. Shapos, B. Miles, S. Downs, E. Lineback, T. Paula, B. Mason, Y. Neumuller, N. Bennecke, S. Leggett, B. Biehl, L. Jenness, B. Krabill, B. Cato, M. Bowman, A. Jacquette, M. Jacobs, S. Duffie, D. Nebinger, H. Goldberg, T. Racusin, N. Gray, J. Martin.





First row, left to right: L. Booth, B. Bennett, L. Vest, E. Margolin, N. Silverman, P. Baker, P. Eible, B. rant, B. Baker, L. Proff, M. Teagarden, N. McCally, B. Cave, J. Goe, S. Hoff, W. Mehring. *Second row:* N. Elliot, J. Hyman, F. Trippe, A. Neffen, V. Hollo-way, S. Klein, K. Pinto, S. Contreras, D. Dunlap. *Third row:*

G. Dize, J. Bartholamas, T. Meisil, K. Radcliffe, P. Corey, J. Hayes, R. Cullota, S. Gellblum, C. Schackle, N. Joy, P. Wick, N. Bennett, J. Long, J. Harding. *Fourth row:* N. Harrison, M. Lippel, B. Stephens, S. Reese.

margaret brent hall

dorm II

First row, left to right: Z. Weinberg, P. Gambino, E. White, A. Latimer, S. Dopkin, A. Brooks; Treasurer, B. Paton; President, P. Weber; Vice President, B. Dorman; Secretary, M. Baluta, B. Burtch, J. Mayea. *Second row:* S. Bachmann, D. Dickson, M. Jackson, R. Korn, P. Salganik, A. Goldberg, E. Vaggi, B. Floyd, L. James, E. Levine, P. Mullican, J. Buck. *Third row:* J. Abrams

E. Turk, F. Sidle, E. Shyrock, J. Weaver, C. Biehn, A. Everhart. *Fourth row:* A. Peck, P. Knode, E. Flewry, D. Zepp, F. Harris, B. Kekenes, R. Neighbors, D. Smith, N. Shrop, S. Fishback. *Fifth row:* C. Chaimson, L. Broadhurst, A. Childs, P. Flynn, E. Poisal, B. Brown, C. O'Brien, A. Edgett, B. Henry, W. Fisher, S. Schu-calter, R. Schapiro, G. Scherr, M. Rubenstein.

Purchase full membership to immediately unlock this page

Get Smart

Over 2,000 years of
human knowledge in
797,885 volumes

Instant access
\$8.99/month

Continue

*Fair usage policy applies







On floor: Left to right: George Ward, George Suter, Mark Mayer, Ivan Shefferman, Joe Murphy, Anton Grobani, Bill Koras, Don Holloway, Bob Langmack. Second line, sitting: Arnold Pazornick, Frank Estes, Fred Mitchell, Bernie Gross, Bruce Palmer, Bob Ratliff, Jim Coyne, vice president, Ronnie Pierce, president, Charlie

Pugh, secretary, Dick Barritt, treasurer, David Kohn, Roy Rossi, Johnny Martin, Jim Miller, Charlie Huyett, Jim Williams. Standing: Vince Stranski, Earl Chambers, Charlie Kehne, Ray Hagle, Bob Ritchie, John Rice, Joe Cook, Jim Carrol, Carl Hanton, Bill Fell.

INTER-FRATERNITY COUNCIL

The Interfraternity Council once again completed a year which can be looked back upon with pride. Carrying on the same program which won for them the honor of being proclaimed the outstanding IFC in the nation one year previous, this year's Council added to its list of accomplishments a scholarship for two deserving men on the Maryland campus. In addition to this endeavor, the Council also made arrangements to contribute solidly to the Campus Chest through the same means which supplied the funds for the scholarships.

The other projects continued by the Council included the replacement of Hell Week with Help Week. This included the work contributed by fraternities toward helping the City Council of College Park carry out its clean up drives. Also time was spent in helping the University complete its blood drive in a successful manner, and in addition, the Council proposed a new rush system whereby rushees would be directed to more houses and thus be able to make a better choice of fraternities.



IFC president water
paign on College P
to replace fraterni

Fraternity men vie
before Clemson ga
the privilege of



SAVE \$3,999,994

Did you know we sell
paperback books too?

To buy our entire catalog
in paperback would cost
over \$4,000,000

Access it all now for
\$8.99/month

*Fair usage policy applies

Continue



Left to right, first row: Nancy Allen, Mary McCaslin, Jane Richmond, Elaine Eisenstein, Sue Cohen, Kitty Patrick, Lois Schnydman, Barbara Cierler, Peggy Dunkley, Liz Cave, Joanne Kane. Back row: Janet Willcox,

Molly Turner, Shirley Clagett—vice president, Ann Schindel—president, Gloria Wallerstein, Pam Gayaut, Rita Ryon, Sherry Williamson, Marilyn Carey, Dorothy Esperanza, Marilyn Bruya, Carolyn Stelzer, Lynn Davis.

PANHELLENIC COUNCIL

Coeds visiting at a Southern plantation rush party.



Pretty Pat Brown, Pledge Queen of 1952, with Sally Miller and Polly Bropst.

Conversation's the thing at Open House. A southern belle in a fashion review for the coeds at rush party.





Phi Sigma Kappas tune up their famous string trio during one of the many parties that were thrown at Boston University.

An under-table view of Phi Kappa Sigma's Sling party.

A native demonstrates the Hula at SAE's Hawaiian party.



Purchase full membership to immediately unlock this page

Get Smart

Over 2,000 years of
human knowledge in
797,885 volumes

Instant access
\$8.99/month

Continue

*Fair usage policy applies



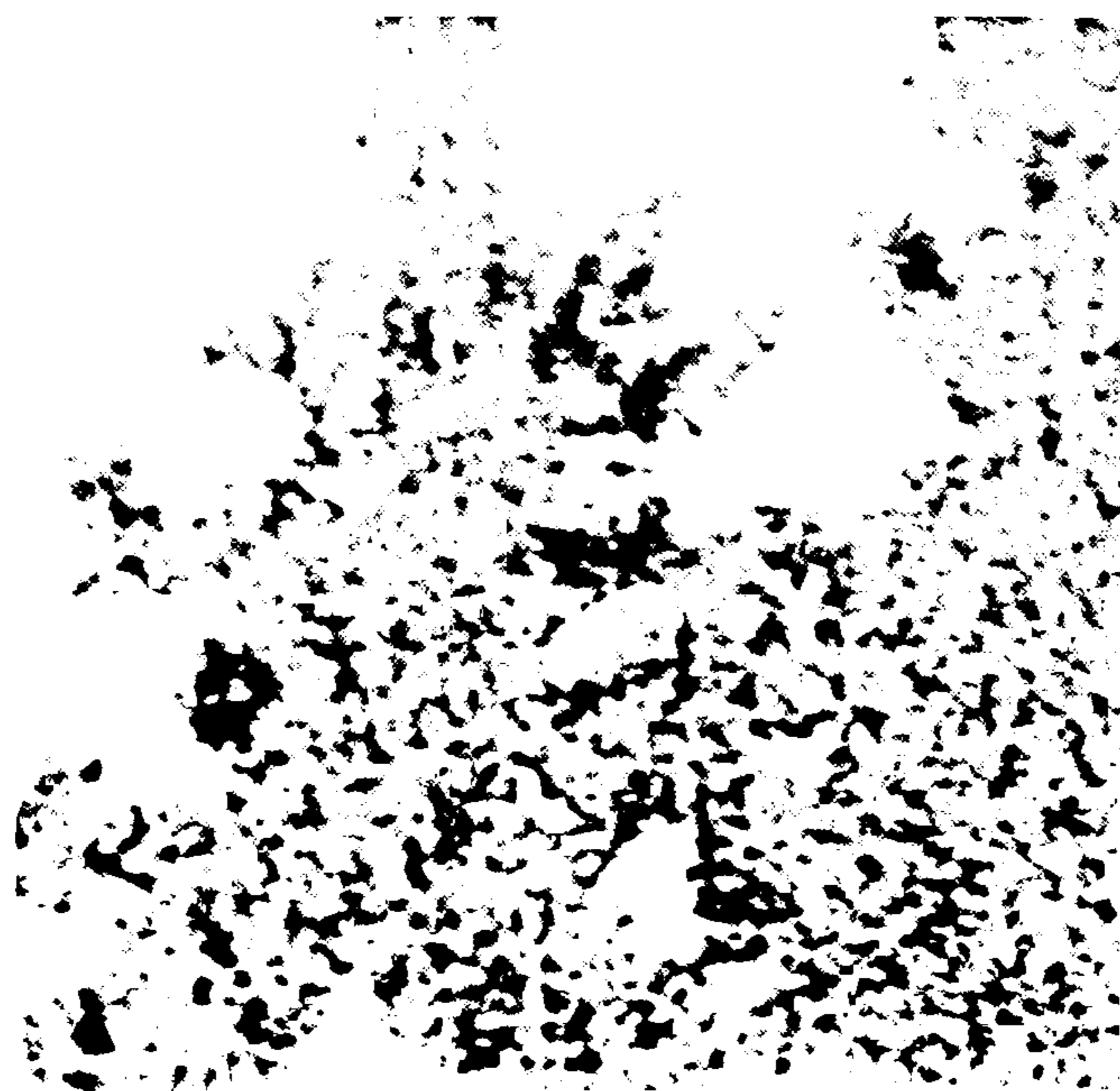





Left to right: Fred Cohen, Jerry Kaufman, Allyn Mel-lits, Arnold Prigel, Jerry Rolnick, Frank Schwartz, Marty Snyder, Arnold Pazornik, Bob Steinlauf, Marshall Clavir, Ronald Peake, Will Krause, Joe Jacobs, Sandy Wacks, Paul Bormel. *Absent:* Bob Abrams, Morty Baker, Marv

Cohen, Allen Gerber, Bernie Gross, Dick Halpern, Gary Hayman, Bob Hyman, Bob Joseph, Herb Levengard, Arthur Litofsky, Dave Ottenstien, Warren Poland, Stan Raffel, Maurice Shapiro, Ira Weisenberg, Larry Wishner.



<i>arnold pazornik</i>	PRESIDENT
<i>frank schwartz</i>	VICE-PRESIDENT
<i>robert joseph</i>	SECRETARY
<i>morton baker</i>	TREASURER

alpha epsilon pi

delta deutron—1913

SAVE \$3,999,994

Did you know we sell
paperback books too?

To buy our entire catalog
in paperback would cost
over \$4,000,000

Access it all now for
\$8.99/month

*Fair usage policy applies

Continue



Kneeling, left to right: John Gruver, Bob Mariner, Dave Watson, Al Pel, Dave Bruning, Frank Morris, Walt Chamblain, Nick Boniface, Jim Robinson, Paul Seltzer. *Second row:* Bob Gilten, Walt Stinson, Phil Hilbish, John Martin, Bill Bond, Mrs. Jaynes, Joe Cook, Dick Cox, Jack Koll, Gordy Keys. *Third row:* Tom Robinson, Earl Kinsley, Ben Kolubski, Tony Abatu,

Bill Hamill, Howard Herbst, Quilie Harper, Herb Brubaker, Russ Duffey, Bill Cable, Ed Smith, Paul Duray, Bruce Bygate, Vince Hanrahan, Art Harrold, Art Jackson, Bill Graham, Dick Hayward, Jim Urman, Mickey Method, Jim Blackwell, Ted Repplier, Cliff Mathews, Cal Quenstedt, Bruce Philips, Don Mack, Frank Roberts, Sam Towne.



joseph cook PRESIDENT
william van fossen VICE-PRESIDENT
john martin SECRETARY
richard cox TREASURER

alpha tau omega

epsilon gamma 1865

delta k

Kneeling, left to right: Guy Gollner, George DeVinney, Paul Seefer. *On steps:* Jerry Ryan.







*Kneeling, left to right:
Downing, John Leitch,
Wade Leech, Bo Eaton,
Tom Kelly, Mark Shal
Mueller, Joe Dodge,
Ross Causey, Richard*

Kneeling, left to right: Woody Hurtt, Joseph Boyd, Ned Johnson, Steve Wadyka, Renaldo Bucci, Don Lighter, Mide Altieri, Bill Collinge, John Carrico, Bill Koras, Frank Parise, Karl Green, Don Russ, Ted Coogan. Standing, 1st row: Bob Miller, Bill McInnis, Dave Schafer, Mel Adams, Ted Becker, Dave Bowers, Frank Mason, Bill Foster, Bob Cole, George Todd, Jack Lessig, Bob Clevely, Ken Paynter, Sam Kennard,

Pete Kosmides, Paul Alfonsi. Standing, 2nd row: Floyd Koch, George Bereska, John Collins, Bob Karwacki, Al Granruth, Jim DeYoung, Charlie Moore, Deedle Huggett, Bob Bunting, James Kelly, Bill Barrett, Tom Rothrock. Standing, 3rd row: Hendron Holmes, Dave Somors, Jim Schneck, Frank Caldwell, George T. Wells, John D'Amato.



john carrico PRESIDENT
petro kosmides VICE-PRESIDENT
dave bowers SECRETARY
william collinge TREASURER

delta sigma phi

alpha sigma 1899

Purchase full membership to immediately unlock this page

Get Smart

Over 2,000 years of
human knowledge in
797,885 volumes

Instant access
\$8.99/month

Continue

*Fair usage policy applies



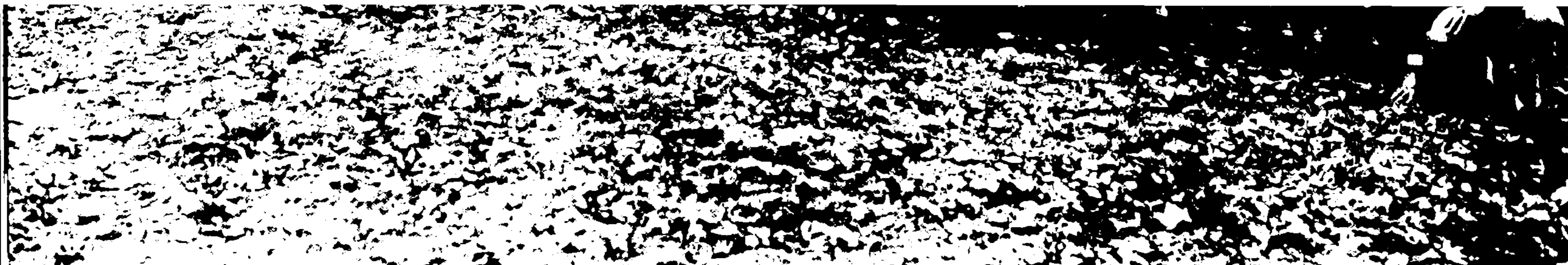

Kneeling: Art Klaunberg, Robert Sauve, Hugh Wilkinson, Al Bueler, Milton Hill, Terry Birch, Vic Jungk, Frank Estes, Dick Pope, Richard Bradley, Web Chamberlin, Thomas Maxwell, Jim Faulkner, Rennie Smith. *First row standing:* Jack Nichols, Fred Lewis, Clark Fitzhue, Fred Mitchell, Fred Estes, Bud Schweitzer, Ralph Kemp, Charles Miller, John Dammeyer, Charles Russell, Buddy Waesche, Joe Stevens, Eddie McKeown,

Pat Doyle, Bill Cooper, Thomas Florestano. *Second row standing:* Richard Corrigan, Martin Smith, John Litchfield, Butler Church, Jack Lowe, John Elmore, Jack Evans, Bob Yeatman, Walter Schymik, John Tussing, Brownie Pearce, Ted Jex, Edward Smith. *On porch:* Philip Green, Joseph Grem, Jim Sylvanus, Lee Davis, Charles Hennick.



kappa alpha

frank estes PRÉSIDENT
victor jungk VICE-PRESIDENT
richard pope SECRETARY
james faulkner TREASURER

beta kappa—1865



lambda chi alpha

epsilon pi—1909



joseph murphy PRESIDENT
roy davis VICE-PRESIDENT
tilghman keiper SECRETARY
norman heaps TREASURER

Kneeling, left to right: Charley Moellar, Ed Kolsan, Ralph Palumbo, Armen Dermen, Charley Ross, Joe Murphy, Norm Heape, Bill Kouroupis, Al Vitt, Bill Bass, Joe Mokes. *Second row:* Joe Petrella, Ken Boettger, Jim Aldrich, Wes Sauter, Charley Rades, Clem Strohecker, Dirk Smith, Dick Saunders, Rennie Williams, Chuck Mendels, Bob Hachten, Joe Workman, Pete Isburgh, Ken O'Donnel, Jim Mackenzie. *Third row:* Bob Ritchie, Ed Griffin, Vic Michalski, Bob Hanko, Jim Branch, Joe Miller. *Fourth row:* Harry White, Del Boutwell, Lou Gagliano, Ted Robinson, Tony Ferrara, Roger Moll, Ted Raabe. *Not in picture:* Roy Davis, Marshall Megginson, Dwight Moore, John Vrotacoe, Ben Baccaro, Don Vitt, Bob Vitt, Dick Knott, Herb Greenwalt, Dick Buck, Wayne Berry, Buddy Ryan, Jack Stockard, Bob Surridge, Forrest Thomas, Bob Debarge.



First row, left to right: Stanley Brown, Anton Grobani, Jerome Friedlander, Manfred Sklar. *Second row:* Philip Rosenthal, Robert Fox, Richard Hollander, Mooris Lebowitz, Larry Saiontz, Joel Harmatz, Sanford Donald, Les Pototsky. *Third row:* Earl Falck, Gerald Traub, Lee Schocket, Beryl

Yatovitz, David Uhlfelder, Herbert Suskind, Arthur Knopfmacher, Allen Cohen, Sylvan Diatz, Paul Ruben, Herbert Wolf. *On wall:* Ronald Cohen, Marvin Feldstein, Manuel Fram, Izzy Katz, Robert Goodwin, Stanley Sherman.



jerome friedlander PRESIDENT
sheldon sandler VICE-PRESIDENT
anton grobani SECRETARY
stanley brown TREASURER

phi alpha

epsilon—1914

SAVE \$3,999,994

Did you know we sell
paperback books too?

To buy our entire catalog
in paperback would cost
over \$4,000,000

Access it all now for
\$8.99/month

*Fair usage policy applies

Continue



First row, left to right: Leo Brown, Al Parra, Joy Schreiner, Charles LeeChrist, Ed Haines. Second row: Ron Kile, Jerry Zaben, Charlie Ceska, George Neimeyer, John Gates, Tom Ryan.



william renner PRESIDENT
charles chrest VICE-PRESIDENT
john gates SECRETARY
edward haines TREASURER

phi kappa gamma

1949

phi kap

Sitting, left to right: R. Eiler, Charles Kekne, Jo Schneider, Charles Asple, Norm Koellar, Rod Gar Barrett, Miley McMillin, liam Walke. Second ro



phi kappa sigma

alpha zeta—1850



charles kehne PRESIDENT
earl chambers VICE-PRESIDENT
don eiler SECRETARY
robert busch TREASURER

Sitting, left to right: Ray Shaffer, Stu Jones, Jay Wilson, Don Eiler, Charles Kekne, John Livingstone, Robert Quenstedt, Joe Schneider, Charles Asplen. *First row, standing:* Jim Shoocraft, Norm Koellar, Rod Garver, John Reynolds, Tom Murray, Joe Barrett, Miley McMillin, Charles Macatee, Don Erlbeck, William Walke. *Second row:* Charlie Ballman, Bob Curtiss, Wil-

liam Hough, Robert Giddings, Gordon Moreland, Neils Frandsen, John Glaser, Walt Rupert, Gene Kibbe. *On porch:* Will Mumford, Ed Gardner, John Ulrich, Walt Lusby, Robert Surrick, Pete Dressel, Joe Harrington, Ken Koellar, Jim Marston. *Absent:* Beau Joestings, Earl Chambers, Dick Lochner, Co Vander bunt, Robert Busch, Jim Delevett.



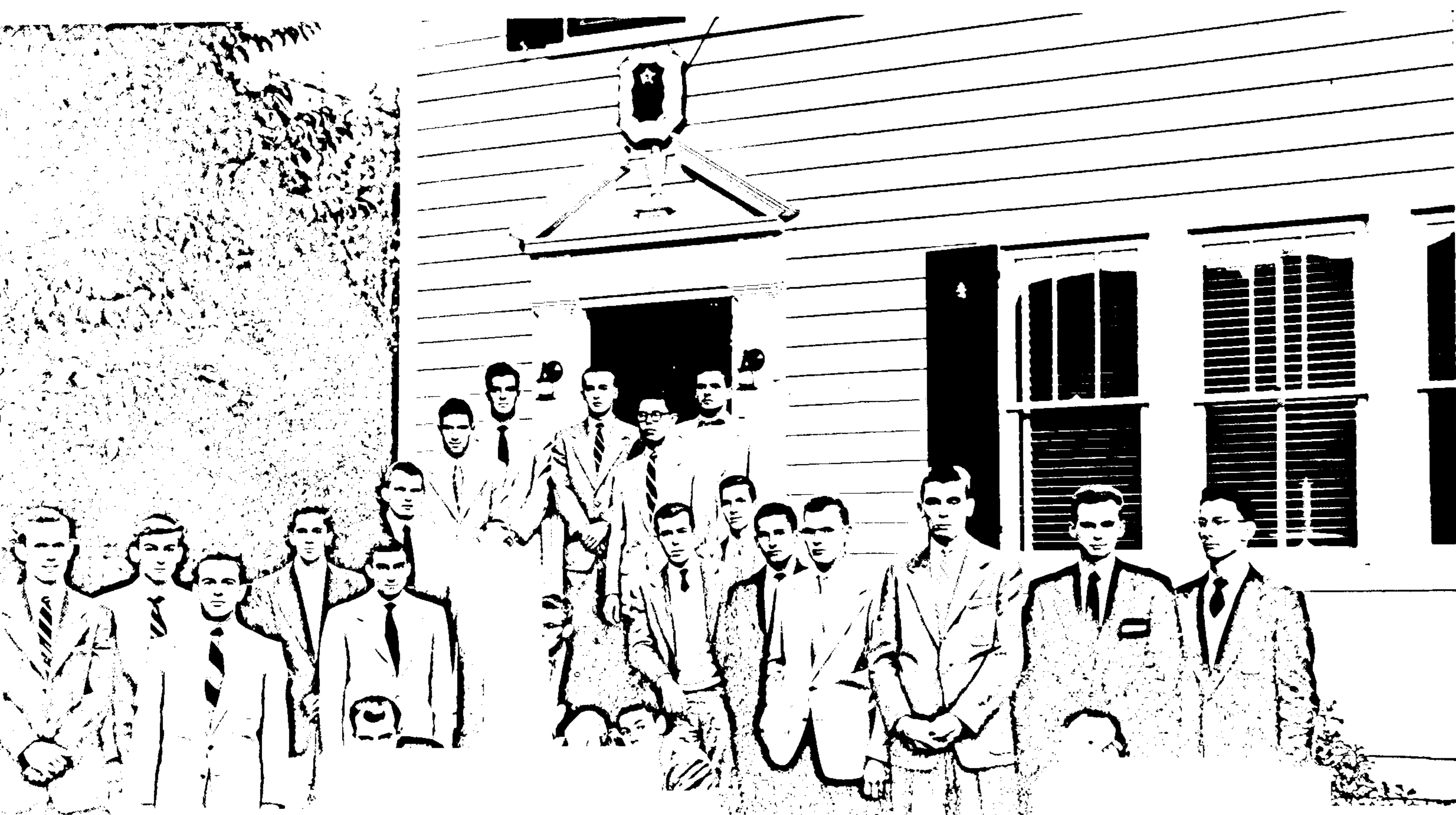

Purchase full membership to immediately unlock this page

Get Smart

Over 2,000 years of
human knowledge in
797,885 volumes

Instant access
\$8.99/month

Continue

*Fair usage policy applies





First row, left to right: Carl Jones, Ken Andrews, Ted Gates, Howard Gilbert, Bill Dusman. Steps: Bart Taylor, Bill Stecher, Bill Tantum, Paul Lambrides. Top row: Paul Waring, Chuck Walters, Phil Hotton, Charlie Huyett, Jack Eversole, Joe Nataro, Bill Fisk, C. H. Newton, Arnold Johnson. Absent: Jim Conkle, Bob Cottone, Lloyd Cox, Dan Dorsey, Dan Bradley.



jack eversole PRESIDENT
howard gilbert VICE-PRESIDENT
rodney mellinger SECRETARY
paul waring TREASURER

pi kappa alpha

deta psi—1868

sigma a

Kneeling: Tom Garsh
 Foley. Front row, star
 Dahlin, Paul Coblenz. F
 Frank Dougherty, Jerry
 Benson, Charles Bucy,
 Thebo, Bob Gulick, Ron
 maker, Jim Collier, Ni
 field, Hal Closson, Jo
 Hight, Phil Stroud, Do



sigma alpha epsilon

maryland beta—1856



john barnes PRESIDENT
raymond hegel VICE-PRESIDENT
edward updegraff SECRETARY
paul coblentz TREASURER

Kneeling: Tom Garsh, Dick Beckwith, Kirby Gallagher, Jack Foley. *Front row, standing:* Don Martin, K. Smith, Larry Dahlin, Paul Coblentz, Ray Hegel, Bart Bridges, Lee Frederick, Frank Dougherty, Jerry Brierly, Jerry Heubel, Dick Gorey, Bob Benson, Charles Bucy, Bud Leightheiser. *On porch:* Andy Thebo, Bob Gulick, Ronny Hoelzer, Todd DeBinder, John Shoemaker, Jim Collier, Nick Publick, Rabbit Rakow, Dick Stanfield, Hal Closson, John Brookeauk, Ed Stanfield, Charles Hight, Phil Stroud, Don Beebe. *Balcony:* Van Sigworth, Bill

Falls, Bob Winkler, Tom McGurn, Bruce Berlace, Dick Charlton, Moley Jull, Joe Swafford. *Absent:* Jack Scarbath, Bernie Faloney, Don Baranick, John Barnes, Bill Amos, Al Wharton, Jim Flynn, Ray Horsley, Kenny Shouton, Joe Moss, Don Wiekert, Ed Updergraff, Mike Chornak, John Crothers, Lloyd Umbarger, Gene Castlebury, Jerry Myers, Les Vickery, Ronnie Kindness, Criag Rice, Harry Merrick, Wayne Marshall, Gene Phifer, Bill Sanders, Ray Ashley, Bill Raymond, Bill Price, Dave Watson, Bill Reuhl, Bill Harr.





First row, left to right: Morty Hyman, Saul Schwartz, Bob Harris, Dave Goldstein, Gene Vogel, Herb Kronthal, Don Caplan. Second row: Lenny Reamer, Joe Caplan, Stan Jacobs. Third row: Fred Appelstein, Gerson Azrael, Gil Herman, Jay Monfred, Ray Blank, Stan Cohen. Absent: Jerry Stempler, Nortie Butler, Nathan Stofberg, Mike Miller, Sigmund Seidman, Allan Mendelson, Bob Zupnick, Larry Kernstein, Gordon Becker, Norman Glick, Gil Rosenthal, Derby Sussman, Jerry Yager.



gerald stempler PRESIDENT
gerald lilienfield SECRETARY
norton butter TREASURER

sigma alpha mu

sigma chi—1909



SAVE \$3,999,994

Did you know we sell
paperback books too?

To buy our entire catalog
in paperback would cost
over \$4,000,000

Access it all now for
\$8.99/month

*Fair usage policy applies

Continue



Left to right: Ben Filletti, Chester Spittle, Jim Ruckert, Ed Schranrom, Graft Taymon, Bob Worrell, Reamy Smith, Jack Pedicord, Roy Rossi, Dick Averill, Mrs. Phillip Kemon, Art Woods, Marshal Montgomery, Newton Steely, Gabe Phillips, Randy Gaskel, Andy Williams, Alex Papavasiliou, Bob Minor, Sam Phillips, Roger Gould, Wes Sampuk, Tom Field, Mike Herbert. *Absent:* Ship Baker, Jim Early, Jack Polk, Ted Ham-bright, Jim Femiano.



marshall montgomery PRESIDENT
ben filletti VICE-PRESIDENT
gabriel phillips SECRETARY
reamy smith TREASURER

sigma nu

delta pi—1869

sigma

Sitting on steps, left to
deaux, Bill Kline, Ed G
Smith, Steve Benford, S
Don Rosin, Bill Turner,
ing on right: Bud Narre
Phil Reckmor, Harry Ba
on left: Tom Thomas, Ra



sigma phi epsilon

beta—1909



jim miller PRESIDENT
phil recknor VICE-PRESIDENT
richard katz SECRETARY
gorden wootton TREASURER

Sitting on steps, left to right: Charles Williams, Tom Bourdeaux, Bill Kline, Ed Gantt, Ronnie Hill, Ed Rockett, Val Smith, Steve Benford. *Second row, sitting:* Ken Lineweber, Don Rosin, Bill Turner, Earl Taylor, Meredith Keys. *Standing on right:* Bud Narramore, Gordon Wootton, Jim Boyer, Phil Reckmor, Harry Bates, Jim Miller, Dick Katz. *Standing on left:* Tom Thomas, Ralph Hamaker, Bill Ruback. *Porch, left*

to right: Bill Rogers, Bill Espey, Ned France, Don Smith, Ray Renneberger, Brien McMahon, Ronnie Henderson, Ralph Beall, Mike Troiano, Bill Kincaid. *Absent:* Dale Jackson, Tom Porter, Seth Clark, Bill Pumphrey, Jim Gordon, Larry Mathias, Bill Matthews, Ned Camus, Sy Sykes, George McLain, Don McPhatter, Ken Harris, Dave Morgan, Ronnie Fontaine, Jim Batson, Laryy Duvall.



First row: Roy Oster, Edward Curtis, Ben Poinsett, Barny Hannan, Bob Pehrsson, Herman Floyd, Fred Crosley. *Steps:* Ed Fockler, Lou Iannuzzelli, Ed Roux, Tom Harris. *Last row:* Reg Orem, Jim Hills, Pete Zuras, Len

Crogan. *Absent:* Chuck Ackerman, Fred Everett, Clide Frazier, Bill Mailer, Bob Harrison. Jack LaBerge, Dean May, Bob Mouses, Paul Norris, Art Palmer, Vince Stransky, Grover Warneke.



vincent stransky PRESIDENT
edward curtis VICE-PRESIDENT
paul norris SECRETARY
roy oster TREASURER

sigma pi

alpha chi—1897

Purchase full membership to immediately unlock this page

Get Smart

Over 2,000 years of
human knowledge in
797,885 volumes

Instant access
\$8.99/month

Continue

*Fair usage policy applies





Kneeling, left to right: Richard Stefanaci, Frank Hart, Gene West, George Williamson, Joseph De...
Second row: William K Hoffman, Harley Evan Richard Procta, John C James Shoemaker, Kath

Kneeling, left to right: Major Williams, Bill Huller, Roland Thompson, Bob Ratliff, Ray Byrne, Dale Krolicki, George Ward. *Second row:* Ken Beach, Walt Hoffman, Charlie La Mason, Bob Caruthers, Don Hogans, Al Luthermann, Cal Mendes, Frank White, Bob Patton. *On porch:* Joe Batz, Red

Curtice, Bruce White, John Murphy, Duncan Prendergast, Charles Hogg, Jack Lloyd. *Not in picture:* Bill Spies, Bob McNally, Iggy Uribe, Mick Simms, Al Ross, Bill Rice, Dennis Sheehan, Chuck Bernhardt, Ed Stevenson.



- robert ratliff* PRESIDENT
- ray byrne* VICE-PRESIDENT
- major williams* SECRETARY
- bill huler* TREASURER

tau kappa epsilon

beta delta—1889



theta chi

alpha psi—1856



james carroll PRESIDENT
larry conway VICE-PRESIDENT
tom mullins SECRETARY
davis burk TREASURER

Kneeling, left to right: Rodney Mellinger, Victor Cole, Richard Stefanaci, Frank Vecchio, David Brown, Robert Mainhart, Gene West, George Pasquella, Jerry McCormick, Harry Williamson, Joseph DeMarco, Vernon Miller, Peter McCormick. *Second row:* William Kindley, Earl Davis, Arne Swensen, Ray Hoffman, Harley Evans, Jake Jacobsen, Robert Chalmers, Richard Procta, John Guender, Gene Ham, James Jacobson, James Shoemaker, Katherine DePue, Kenneth Cornwall, James

Carroll, Ted Hillsley, Pat Boyle, John Layne, Charlie Ashton, Lawrence Conway, Davis Burke, Howard Hopkins, Monte Preusser, Stan Mills. *On porch:* George Burch, Mike Dingman, Glenn Sears, Charles Mansur, Chris Langmack, William Townsend, Charles Grier, James Spears, William Russell, Calvin Tabler, Louis Carr, Jake Gerber, Edward La Porta, William Conner, William Harris, William Gillan, Robert Bender.





Standing in foreground, left to right: Edward Patz, James Quartner, Jack Billig, Stanley Trivas. *Kneeling:* Franklin Weinberg, Irwin Rajjel, Ralph Wengerden, Richard Rynland, Jon Glazier, Sheldon Press. *Second row:* Edward Sapperstem, Charles Cohn, Bernard Levitas, Edward Lichtenberg, Joseph Levitt, Edward Baum, Paul Learber, Steve Greenspan, Elliot Berg, Donald Goldman. *On steps:* Robert Trober,

Gordon Weinberg, Richard Stein, Leonard Dresser, Sheldon Rubin, Mark Mayers, David Adelberg, Richard Smelkinson, Alvin Benesch. *On porch:* Joseph Alsin, Elvon Cohen, Alan Halpern, Bernard Shaivitz, Buddy Trout, Dave Rudow, Arthur Kuphre, Irvin Schwartz, Clarence Oppenheim, Jack Schnoll, Joseph Weinstock, Gordon Greenspan, Robert Singer.



zeta beta tau

jack billig PRESIDENT
edward gutman VICE-PRESIDENT
james quatner SECRETARY
stan trivas TREASURER

beta zeta—1894

parties

an

Alpha Gamma Rho's

Bare shoulders and

Lambda Chi's pay s



SAVE \$3,999,994

Did you know we sell
paperback books too?

To buy our entire catalog
in paperback would cost
over \$4,000,000

Access it all now for
\$8.99/month

*Fair usage policy applies

Continue

NAAA

me do



First row, left to right: Dottie Mitchell, Barbara Bennett, Bobbie Riggs, Alice Phillips, Nancy Johnson. Second row: Margit Ibach, Ann McLaury, Nancy Allen, Judy Coleman, Myre Coleman, Dee Costello, Shirley Voltz, Patty Hart, Barbara Houle, Wiz Poisal, Gay Harding, Helen Wilma Brown. Third row: Shirley Daley, Jody Riggs, Mary Hubbard, Phyllis Stapp, Vivian Wesnieski, Shirley Clagett. Fourth row: Barbara Casady, Bev Berlage, Pat Meander, Rhina Herrera, Elinor Linn.



barbara ann riggs PRESIDENT
ann bennett VICE-PRESIDENT
dene oliver SECRETARY
joyce riggs TREASURER

alpha chi omega

gamma theta—1948

alpha d

Foreground, left to right: Kit Embree, Pam Eible, Williamson, Ellie Bird, Marianne Allen, Anne Janet Grimes, Sally Ba



Purchase full membership to immediately unlock this page

Get Smart

Over 2,000 years of
human knowledge in
797,885 volumes

Instant access
\$8.99/month

Continue

*Fair usage policy applies





First row, left to right: Carter, Marianna, Helen Jackson, Jo, Lala Huebner, Ma

First row, left to right: Barbara Klaze, Joan Hamburger, Eisenstein, Eleanor Shenker, Doris Levin, Ruth Zender, Irma Myra Spectre, Mona Rubenstein, Helen Fogel, Eilen Zeiriff, Cohn, Judy Shulman, Frances Charlow, Sandra Bomstein, Elaine Huroirtz, Beverly Schreter, Marlene Lebowetz, Florence Gloria Singer, Ruth Schapiro, Sue Davidou. Third row: Sue Simons. Second row: Rhona Silverstein, Irma Silver, Elaine Cohen, Toby Silverman, Joan Lipman.



ruth anne zinder PRESIDENT
 doris levin VICE-PRESIDENT
 alma gross SECRETARY
 rita carliner TREASURER

alpha epsilon phi

alpha mu—1943



alpha gamma delta

alpha mu—1947

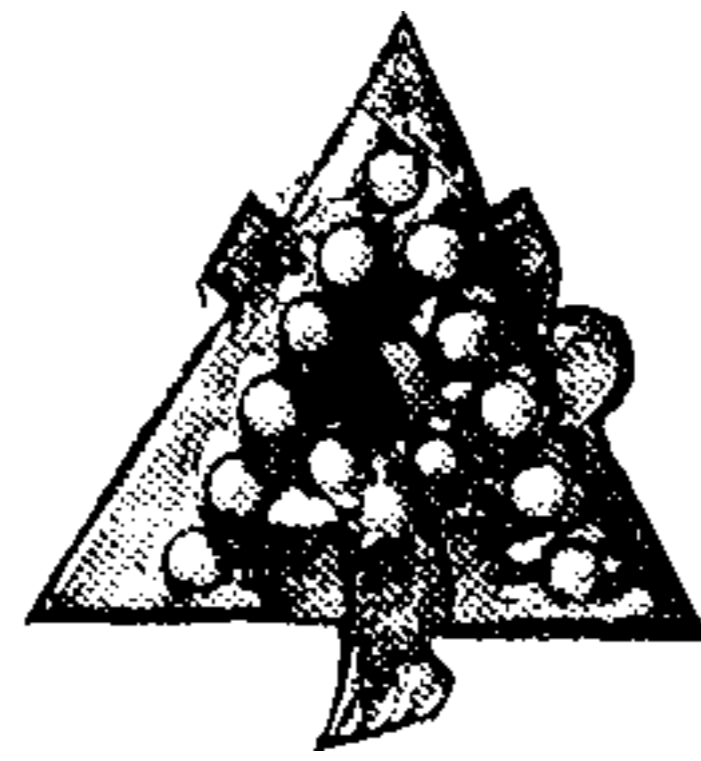

diane foster PRESIDENT
jeanne watson VICE-PRESIDENT
marianna prendergast SECRETARY
sara carter TREASURER

First row, left to right: Vicky Barrow, Lu Grandmaison, Sara Carter, Marianna Prendergast, Diane Foster, Jeanne Watson, Helen Jackson, Joan Gerber. Second row: Terry Del Greco, Lala Huebner, Marjory Marcroft, Joanne Kane, Joan Hattersley, Janet Willcox, Joy Covert, Karlyn Radcliffe. Third row: Evelyn Holey, Barbara Goldberg, Carolyn Jones, Barbara Longbon, Margery Condron, Jessie Cowan, Lynn Ribnitzki, Fay Kinnamon.



Seated, left to right: Joan Clark, Barbara Gascon, Maggie Dwyer, Millie Imerie, Joan Dodson, Peggy Dunkley, Melis Roche, Renee Saulsbury, Peggy Wilson, Lynn Fitzgerald, Betty Flather, Libby Runt, Lynn Webb, Janet Lindeman. *Standing in foreground:* Penny Keith, Fran Swann, Scotty Harris, Joan Faye, Barbara Stewart, Elaine Nichoson, Nancy England, Jackie Larcombe, Pat Wiese, Felice Cohn, Mary Broumas. *Standing on porch:* Mary Jo Henneberger, Nancy Hanson, Lucy Hansbarger, June Hilloch, Lee Richardson, Pat Elliott, Janet Sheridan, Wanda Gates, Pat Sullivan.

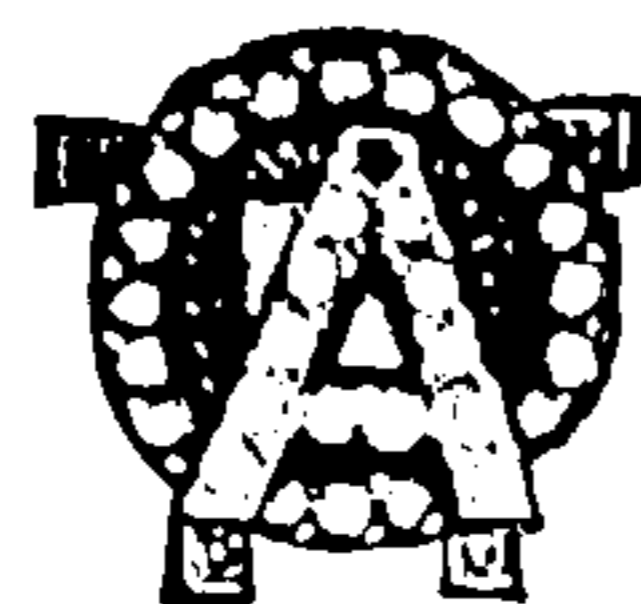

millie imirie PRESIDENT
melis roche VICE-PRESIDENT
barbara gascon SECRETARY
betty flather TREASURER

alpha omicron pi

phi alpha—1924

SAVE \$3,999,994

Did you know we sell
paperback books too?

To buy our entire catalog
in paperback would cost
over \$4,000,000

Access it all now for
\$8.99/month

*Fair usage policy applies

Continue



Sitting, left to right: Bobbie Wilken, Meg Moulton, Ellen Lundvall, Charlotte Duer, Betty Lee Klarman, Caroline Hogan, Laurel Grover, Helen Senser, Ann Gilhooly, Dale Wingfield, Leslie Bopst, Mary Jo Turner, Earleen Feldman, Liz Cave, Nancy Mularkey, Ginny VanDerwerker, Marilyn Archer, Edna Griswald, Nila Countryman. *Third row:* Nancy Zimmerman, Joan Hover, Peggy Oartel, Val VanDerwerker. *Second row:* Peggy Coughlan, Betty McFerran, Marlita Scott.



margaret oartel PRESIDENT
joan hover VICE-PRESIDENT
nancy zimmerman SECRETARY
val vanderwecker TREASURER

delta delta delta

alpha pi—1934

delta ga

First row, left to right: Sheridan, Nancy McKinnis, Jane Short, Barbara T. Foster, Barbara Marshall.



delta gamma

beta sigma—1945



pat kirkpatrick PRESIDENT
nancy mckinney VICE-PRESIDENT
virginia mead SECRETARY
betsy sheridan TREASURER

First row, left to right: Joan Acker, Ginnie Dunlap, Betsy Sheridan, Nancy McKinney, Pat Kirkpatrick, M. C. Parrigan, Jane Short, Barbara Taylor, Joan Dillon, Barbara Griffin.
Second row: Mary Alice Longfellow, Nancy Kelly, Libby Foster, Barbara Marshall, Covell Lawler, Nancy Lea Clements,

Carolyn Pounds. Back row: Marianne Angell, Jane Richmond, Lois Pester, Janet Mullikin, Janet Brewer, Sally Harmony, Martha Ransopher, Carol Bender, Pat Hayes, Pat Siegman, Selina Balco, J. G. Brown, Rusty Davis.



gamma



First row, left to right:
Marilyn Boerya, Al

First row, left to right: Pat Demp, Jean Schaefer, Eleanor Becker, Mary Ann Elting, Ruth Hughes, Joanne Schold, Katherine Harris. Second row: Shirley Stackman, Laura Drew, Gail Summers, Mazine Marrett, Connie Turney, Pamela Horrell, Margaret Webster, Jean Andrews. Third row: Mary Fortney, Helen Shea, Joan Hinchman, Diana Wickman, Ginny Wellborn, Jennifer Wellborn, Jeannie Happ, Mary Rose, Lee Robertson.



<i>mary ann elting</i>	PRESIDENT
<i>ruth ann huges</i>	VICE-PRESIDENT
<i>joan hinchman</i>	SECRETARY
<i>alice scott</i>	TREASURER

gamma phi beta

beta theta—1940



Purchase full membership to immediately unlock this page

Get Smart

Over 2,000 years of
human knowledge in
797,885 volumes

Instant access
\$8.99/month

Continue

*Fair usage policy applies





First row, left to right: Ann Houghton, Mary Lou McKinley, Helen Dedicott, Eleanor Hodgson, Betty Collier, Cynthia Brown. Second row: Peggy Simmons, Lane Carl, Lorraine Jorgensen, Katherine Reno, Elizabeth McDaniel, Molly Red-

lock. Third row: Haylehurst Smith, Molly Turner, Helen Toner, Roberta Bafford, Betty Skeats, Ann Hovgard, Carroll Crater, Mary Purcell, Jane L. Rosenberger, Barbara Bagby.



helen dedicott PRESIDENT
mary lou mckinley VICE-PRESIDENT
betty collier SECRETARY
muriel crowson TREASURER

kappa alpha theta

gamma mu—1947

kappa C

First row, left to right: Peake, Anieta Burkle, L. Wood. Second row: Ca Barbara Seal, Isabelle T



kappa delta

alpha rho—1929



frances white PRESIDENT
eleanor wood VICE-PRESIDENT
barbara pridgen SECRETARY
anita burkle TREASURER

First row, left to right: Rubye Branch, Jane Donnelly, Jeanne Peake, Anieta Burkle, Lynn Jalbert, Frances White, Eleanor Wood. *Second row:* Carol Quillen, Joy add, Lynn Snider, Barbara Seal, Isabelle Travers, Mary Jane Sparks, Kay Mac-

Aloney, Muriel Rannft. Third row: Billie Breeding, Shirley Stall, Joan Obaugh, Bette Rittenhouse, Jill Dorsee, Carolyn Woolard, Pat Allen, Georgia Eichner, Jane Weiderhold.



First row, left to right: Betsy Mattie, Sally Gardner, Jennine Eberts, Suzie Morley, Jane Cahill, Joan Grambow, Ann Livingston, Carolyn Steltzer, Jill Whittemore, Carol Shewe. *Second row:* Judy Antrim, Claire Densford, Lorene Ladd, Beth Mouser, Barbara Ford. *Third row:* Shirley Stovall, Jane Newby, Mary

Anne Kifer, Peggy Culbertson, Diane Henderson. *Fourth row:* Janice North, Nancy Joseph, Marcia Siena, Kathy Kuehl, Ellen Johnson. *Fifth row:* Lucille Thompson, Kathy Fitch, Joan Eccles, Jackie Purnell, Peggy Lee Bradley, Dottie Masterson, Mary Ann Evans, Shirley Steele.

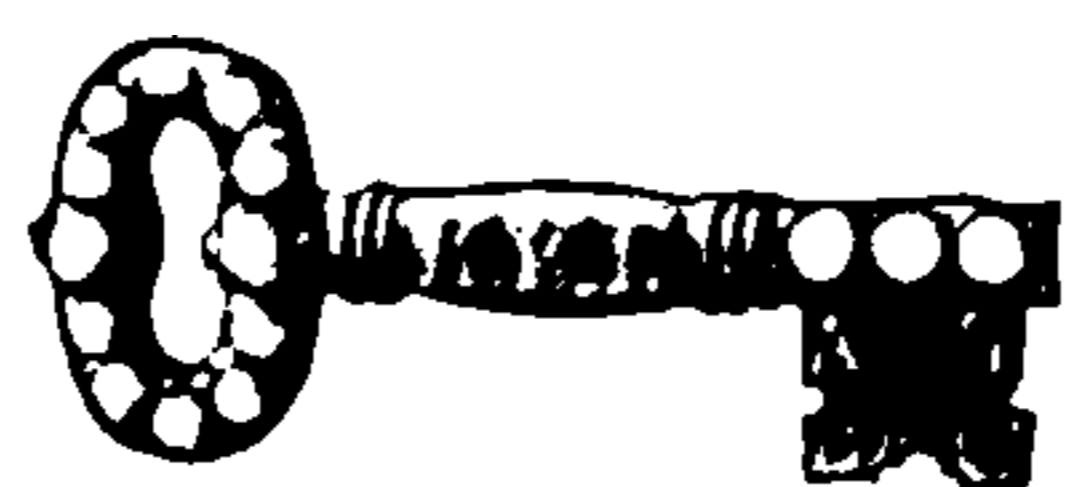

jane cahill PRESIDENT
suzanne morley VICE-PRESIDENT
claire densford SECRETARY
jeannie eberts TREASURER

kappa kappa gamma

gamma psi—1929

SAVE \$3,999,994

Did you know we sell
paperback books too?

To buy our entire catalog
in paperback would cost
over \$4,000,000

Access it all now for
\$8.99/month

*Fair usage policy applies

Continue



sigma

Left to right: Hebe Wase, Sheila Ashman, Stark, Kitty Elkan, E

First row, left to right: Marilyn Carey, Ann Burnside, Ruth Almgren, Liz Howard, Mary Mueller, Toni Dean, Ann Gerkin, Marion Copping. Second row: Virginia Shubert, Ann Amick, Rita Ryan. Fourth row: Suzanne Wilson, Betty Hughes, Dorothy Mateer, Barbara McCollum. Fifth row: Fran Harris, Nancy Cann, Liz Johnson, Mary Gornley, Ann Reynolds.

Beury, Pat Lahey, Pat Thompson, Pat Courtright, Jean Peatross, Joanne Raeburn, Bette Rossmann, Page Cressman.



mary margaret mueller PRESIDENT
joan dean VICE-PRESIDENT
ruth almgren SECRETARY
marion copping TREASURER

pi beta phi

maryland theta—1944

sigma delta tau

alpha theta—1951



sheila ashman PRESIDENT
ruth hirshman VICE-PRESIDENT
nancy wase SECRETARY
carol blum TREASURER

Left to right: Helen Nairasky, Elaine Sagner, Nancy Wase, Sheila Ashman, Ruth Hushman, Carol Blum, Edith Stark, Kitty Elkan, Edith Brill, Arlene Fieldman, Betty

Cornkatt, Lorraine Globberman, Barbara Grender, Joan Treehof, Elaine Silverstein, Cissy Engle, Anne Spector, Barbara Cieiler, Gary Oberfeld, Rhoda Hururtz.



Seated, left to right: Nancy Penniman, Carol Conrad, Lynn Ficher, Mary Lou Wilkins, Mary Jean Prescott, Pat Hamilton, Pat Scheckells, Laurie West, Barbara Briggs, Carmen Ebandjuff, Alice Way, Carol Marx, Melrose Hoffman, Joyce Ames, Jane Trayfors, Lois Harvey, Vivian Cherrix, Jean Fisher. *Standing, left to right:* Joan Darby, Charlene Bocklett, Joan Cipperly, Muriel Wallace, Barbara Andrews, Nancy Holt, Jane Cunningham, Joanne Thomas, Phyllis Roos, Pat Flynn, Carol Chenoweth, Pat Christopher, Lowell Laker, Pat Hayden, Barbara Lape, Donna Cotton, Carol Florence, Rosemary Wilson, Pat Smith, Rita Bajkowski.



patricia hamilton PRESIDENT
lois harvey VICE-PRESIDENT
jean fisher SECRETARY
joyce ames TREASURER

sigma kappa

beta zeta—1940

Purchase full membership to immediately unlock this page

Get Smart

Over 2,000 years of
human knowledge in
797,885 volumes

Instant access
\$8.99/month

Continue

*Fair usage policy applies





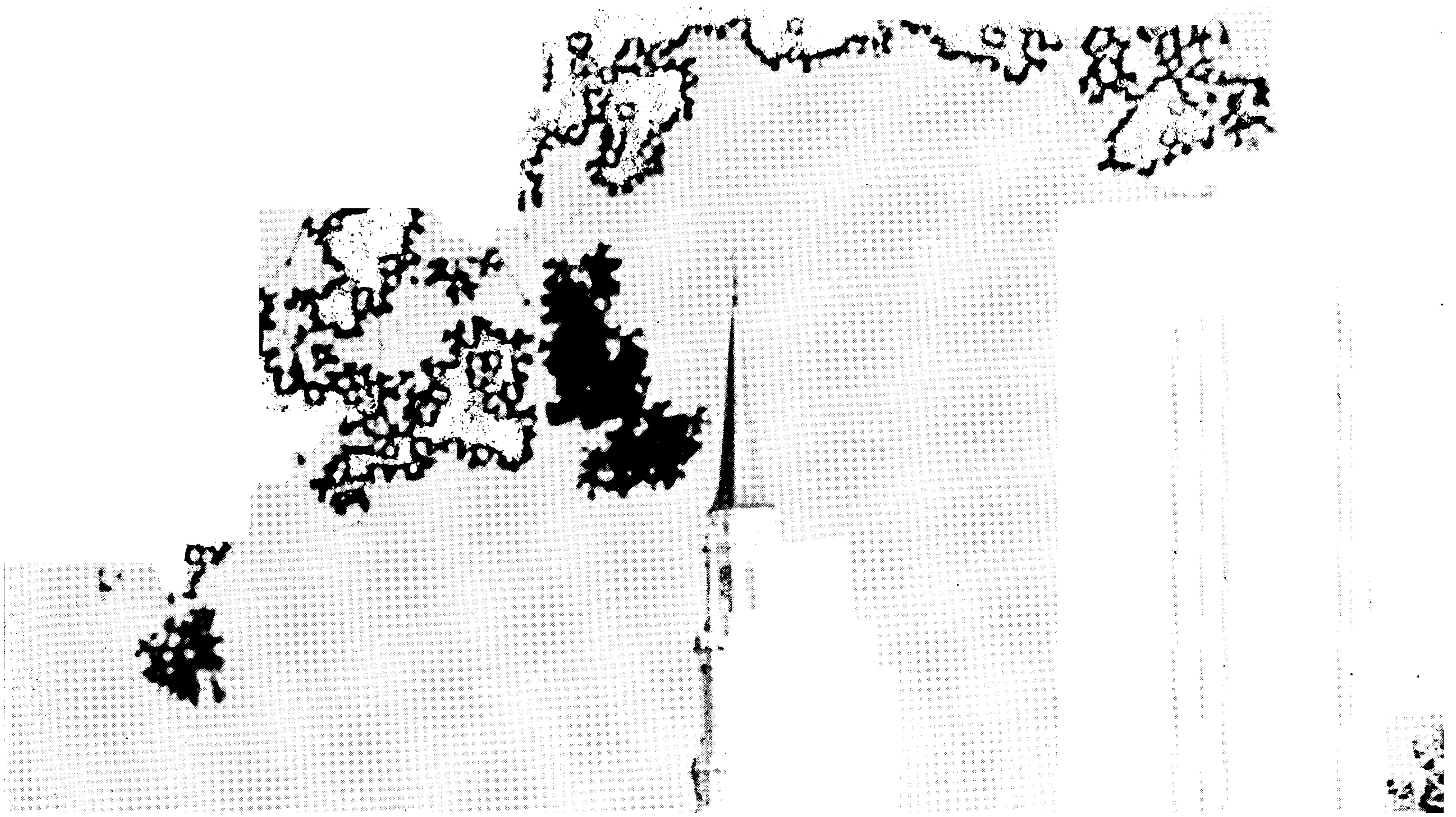

describes the administration of The University of
Maryland. At one time or another, we, the students,
have through our associations with them come to
realize that this is undoubtedly true. The adminis-
trators are called upon to handle a multitude of
duties and situations. With insight born of true
understanding and delight in human nature and
their jobs, the hard-working administration has yet
to be stumped by their duties. An ever-ready,
"Hello, there" is their trade mark whether you just
pass them on campus or go to them with one of your
numerous problems. Every position requires tact
and understanding as part of the everyday routine,
and these two qualities are an inherent part of their
make up. With the demand for college trained

workers mounting every day, they are faced with
the ever increasing task of equipping the students
to meet the future.

SAVE \$3,999,994

Did you know we sell
paperback books too?

To buy our entire catalog
in paperback would cost
over \$4,000,000

Access it all now for
\$8.99/month

*Fair usage policy applies

Continue

HARRY C. BYRD

President of the University
of Maryland

No individual is better qualified to represent the progressive spirit of Maryland University than President Harry C. Byrd. His meteoric rise has paralleled and complemented the spectacular growth of the University.

Along with an eleven-man Board of Regents, Dr. Byrd has continually fought for the development of a University that would be worthy of the State. Time and time again he has withstood the charges of a hostile Baltimore press and won over the Maryland Legislature.

The chemistry and physics buildings are completed; the math building will be finished in a matter of months. The plans for a Student Union Building and for Fraternity-Sorority Row are almost ready to be put to action.

One service about which Dr. Byrd can well be proud is that of the magnificent chapel in which those of all faiths may worship freely.

Yes, this modern, well-equipped educational plant is proof of the effectiveness of his job.



TOP: Dr. Byrd receives a silver service for the new Memorial Chapel, as the religious advisors look on.

LEFT: Amidst cheers and excitement of the noise rally, Dr. Byrd talks to the students at the pre-game pep rally.



BOARD OF REGENTS

The University of Maryland's Board of Regents fulfills the function toward the administration that the faculty does for the students. It is through their aid and guidance that our officials are able to secure the most beneficial results for the University. For many years the Board of Regents has formed the policies by which this state University has prospered and expanded. It is to the Board that we owe our gratitude for the long-awaited recognition that is now Maryland's. The results of the Board's decisions are shown in the constant expansion of our school. Its steady growth serves as a tribute to the present Board and to their very capable predecessors.

The eleven members who compose the Board of Regents are appointed by the governor of the state to serve a term of nine years, beginning on the first Monday in June. The President of the University, Harry C. Byrd, upon his appointment to office, automatically fills the position as Executive officer. The members of the Board are prominent citizens in the state of Maryland, and are chosen because they represent different fields of endeavor which are pertinent to the welfare of the University. Among these various fields are agriculture, industry, aviation, business, government, and general welfare. We look forward to continued progress under their able guidance.

Left to right: Mrs. John L. Whitehurst, Harry H. Nuttle, B. Herbert Brown, Stanford Z. Rothschild, Charles P. McCormick, Harry C. Byrd, Executive Officer; J. Milton

Patterson. Treasurer; Judge William P. Cole, Chairman; Edward F. Holter, Philip C. Turner, Arthur O. Lovejoy, E. Paul Knotts.

Purchase full membership to immediately unlock this page

Get Smart

Over 2,000 years of
human knowledge in
797,885 volumes

Instant access
\$8.99/month

Continue

*Fair usage policy applies





DEAN OF WOMEN

What a wonderful counselor and friend Miss Adele Stamp is! Her door is always open to her students for she enjoys talking with them and helping them with their problems.

Miss Stamp, who is a graduate of Tulane University, came to Maryland as a graduate student where she received her M.A. degree. She founded the local chapter of Mortar Board and is the Na-

tional Treasurer of Alpha Lambda Delta.

Chief among her interests at Maryland are Panhellenic, Mortar Board, Alpha Lambda Delta, Women's League, and May Day.

When asked what part of her full time job she enjoys most, Miss Stamp smilingly replied, "I like all of it" and she has particularly enjoyed working with young people and watching the university grow.

DEAN OF MEN

Dean Geary F. Eppley is now completing his thirty-first year here at Maryland. They have been thirty-one busy years in which he has been concerned with almost every phase of campus life, seeking to aid everyone that comes to him with a question or a problem.

While Mr. Eppley was an undergraduate at Maryland, he played end on the football team. He

graduated from the College of Agriculture in 1920 and after working for the Veteran's Administration, joined the faculty. While professor of Agronomy, he found time to coach the track team. In 1926, he received his M.S. degree and in 1936 was appointed Director of Athletics and Dean of Men. This year Mr. Eppley was responsible for Chapel altar equipment.





DR. RONALD BAMFORD came to the campus in 1931 from Columbia where he was Assistant Professor of Botany. By 1944 he attained the position of Head of the Botany Department. By 1949 Dr. Bamford was both Acting Dean of the Graduate School and Associate Dean of Agriculture. As Dean of the Graduate School, made permanent in 1950, he has complete charge of all graduate students in College Park and Baltimore. It is his duty to take charge of admissions, supervise all programs to see that they are offering the correct courses, and certify and approve the completion of every graduate student's requirements.



DR. HAROLD F. COTTERMAN has been at the University since 1917. Prior to that date, he was Professor of Agriculture Education at Columbia University. He has been Dean of Faculty since 1946 when he gave up all work in connection with Agriculture Education to assume that position. He has many diversified duties as Dean of the Faculty. To co-ordinate the academic programs and procedures is his basic duty, but many are the duties contained in that statement. Under his jurisdiction also is the publication of college catalogs, arrangement of the schedule of classes, room assignments, and student aid measures.



DR. RAY EHRENSBERGER was named Dean of the College of Special and Continued Studies this year. Previously he held the positions of Head of Speech and Dramatic Department, Director of the Overseas Program in Germany, and Director of the Bi-National Center in Ankara, Turkey. Now as Dean of CSCS Dr. Ehrensberger still spends about fifty percent of his time traveling. He is charged with adult educational programs off campus with a vast amount of work done for the Armed Forces. This college covers an area including Maryland, Washington, North Atlantic region, Africa, Asia, Europe, and the United Kingdom.



G. WATSON ALGIRE, Director of Admissions

CHARLES L. BENTON, Business and Finance Director

HARRY A. BISHOP, Director of Student Health



GEORGE W. FOGG, Personnel Director

EDGAR F. LONG, Dean of Students

HARVEY L. MILLER, Director of Publications and Publicity



GEORGE O. WEBER, Business Manager

ALMA H. PREINKERT, Registrar

HOWARD ROVELSTAD, Director of Libraries

ADMINISTRATION

The Administration, headed by the President of the University, Dr. Harry C. Byrd, is a staff which assists the president in the coordination of the University program between students and faculty. The general policies of the University of Maryland are the direct concern of the group because these policies affect the students, faculty, and administration which make up the composition of the Uni-

versity. Of these three components of the University, the Administration, more than any other single group, represents the college to the public. The Administration acts as the official spokesmen of the University. Every year affairs have become increasingly complex in proportion to the yearly expansion of enrollment, thus adding to the responsibility of the administration.

SAVE \$3,999,994

Did you know we sell
paperback books too?

To buy our entire catalog
in paperback would cost
over \$4,000,000

Access it all now for
\$8.99/month

*Fair usage policy applies

Continue



Dean Gordon M. Cairns



Dean Leon P. Smith

Dea

AGRICULTURE

Students of agriculture have a well-rounded program. The curriculum is designed to provide them with a liberal general education in addition to the specialized work in a given area of agriculture. Many complex processes are applied to food from the time it is produced by the farmer until it reaches the consumer. Work in this area has been

developed in order to meet the challenge and needs of our times.

Many of the teachers are also participating in the research or extension program studying problems affecting agriculture and food production, and the development of new varieties, processing, and economic factors in connection with food.

BUSIN AD

The College of
tion draws together
fields of education
tional background
business administr
mental services.
Organization, Econ

Dean J. Freeman Pyle

Dean Wilbur Devilbiss

BUSINESS and PUBLIC ADMINISTRATION

The College of Business and Public Administration draws together and coordinates a number of fields of educational activities that furnish educational background and professional training for business administration and for public and governmental services. The Departments of Business Organization, Economics, Geography, Government

and Politics, Office Techniques, and Journalism and Public Relations furnish specialized and professional training in their respective fields. The Bureaus of Business and Economic Research and Government Research are instrumentalities for the development of research abilities and for the production of significant results.

EDUCATION

The College of Education prepares each year several hundred students to enter the profession of teaching in junior and senior high schools, nursery schools and kindergartens, and schools of nursing and dentistry. It also provides professional courses for students in other colleges of the University.

The College offers a wide variety of professional

courses at the graduate level designed to serve the needs of teachers, administrators, supervisors and other professional personnel of the public schools and other educational institutions. It also provides a diversified selection of professional courses for graduate students of Physical Education, Health, and Recreation.

Dean S. S. Steinberg

Dean M. Marie Mount

ENGINEERING

The past year was one of progress in all phases of the work of the Glenn L. Martin College of Engineering and Aeronautical Sciences. With the national accreditation of the curriculum in Aeronautical Engineering, the newest department, the College achieved the distinction of having all its five undergraduate curricula fully recognized.

Preparation for better living is the goal of the College of Home Economics. Through its varied curricula, the College offers a liberal education combined with training for a career and a successful home life. Practical Art, Crafts, Textiles and Clothing, Institution Management, Foods and Nutrition, Education and Extension are included in

National recognition was also received for the Maryland experiment of integrating industrial safety into the engineering courses. The U. S. Department of Labor, in cooperation with the College of Engineering, produced a sound motion picture being shown throughout the country, entitled "Design for Safety".

HOME ECONOMICS

the curricula, which satisfies both creative and artistic inclinations and factual and scientific interests. Due to the increasing enrollment of the College, a number of innovations have been necessary. These include the addition of a nutrition lab, a recitation room, and labs for home furnishings and crafts, the latter equipped with a kiln.

Purchase full membership to immediately unlock this page

Get Smart

Over 2,000 years of
human knowledge in
797,885 volumes

Instant access
\$8.99/month

Continue

*Fair usage policy applies



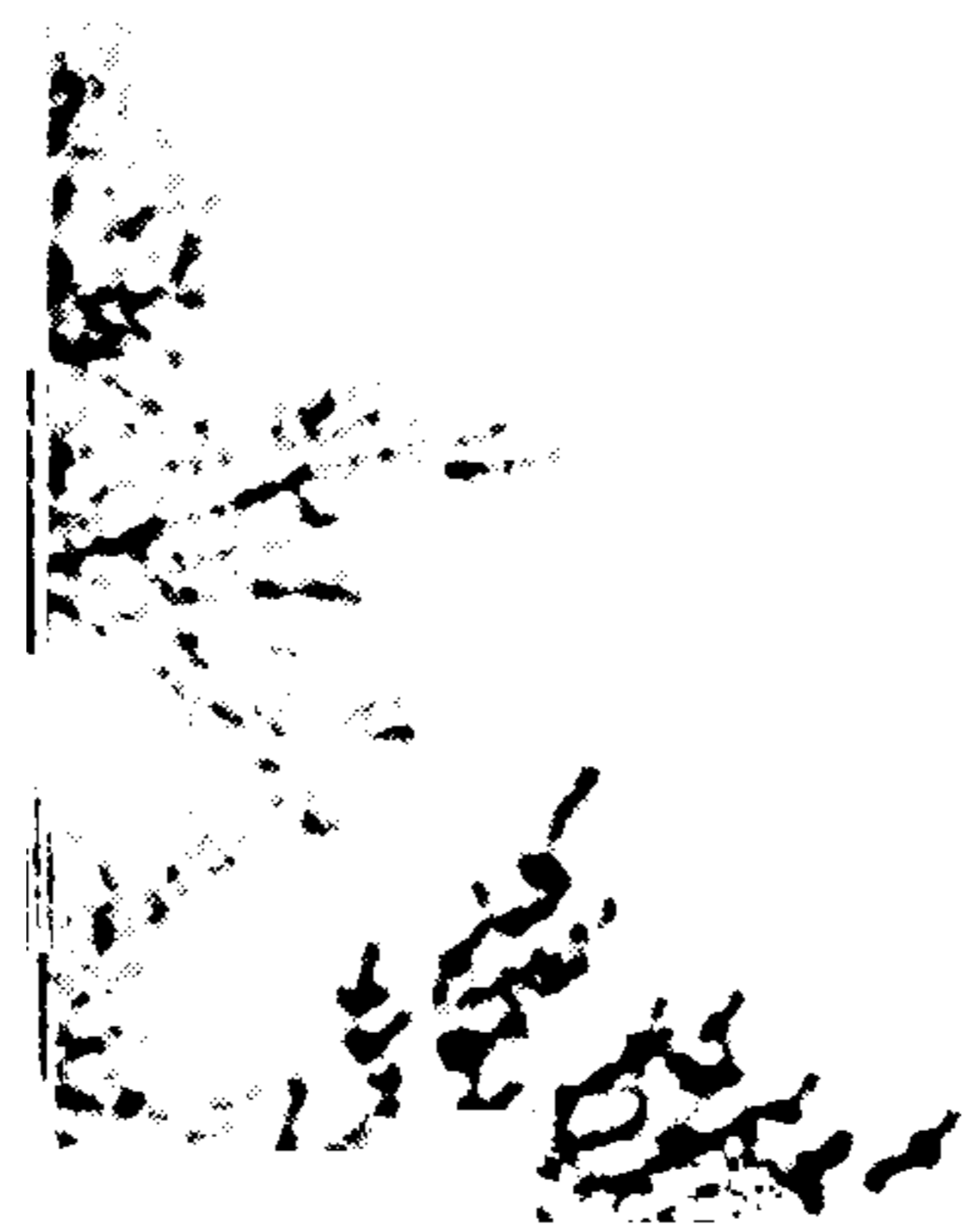



ized. In the first analysis, their knowledge of how
to live with the results of helping one another is the

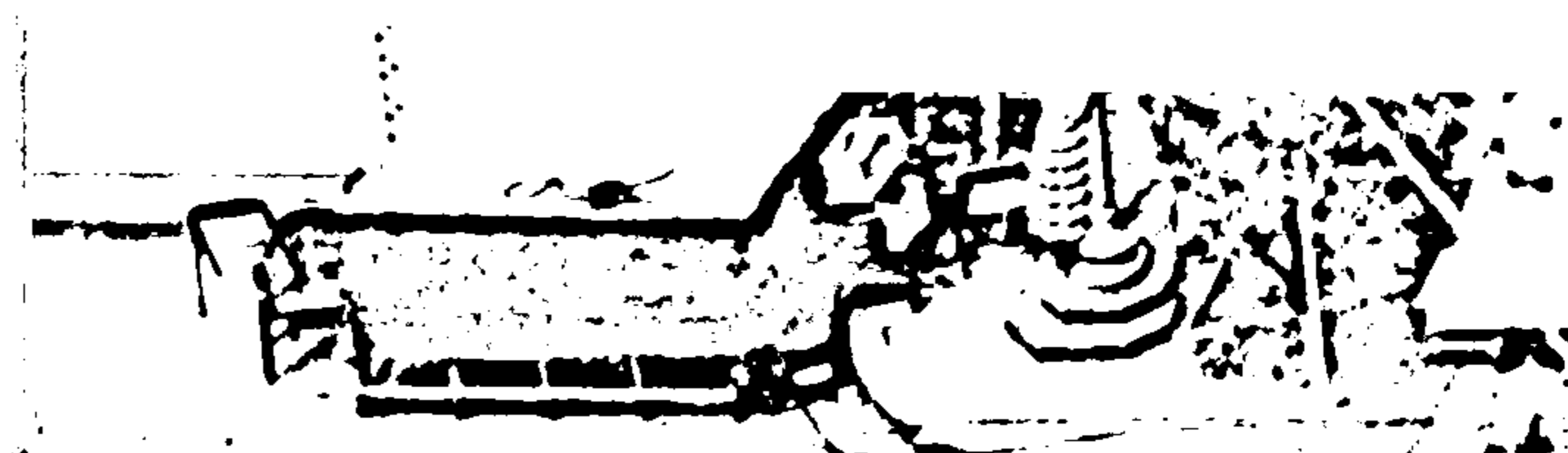

criterion for judging whether or not these four
years have been profitable. We hope they have
succeeded.

SAVE \$3,999,994

Did you know we sell
paperback books too?

To buy our entire catalog
in paperback would cost
over \$4,000,000

Access it all now for
\$8.99/month

*Fair usage policy applies

Continue

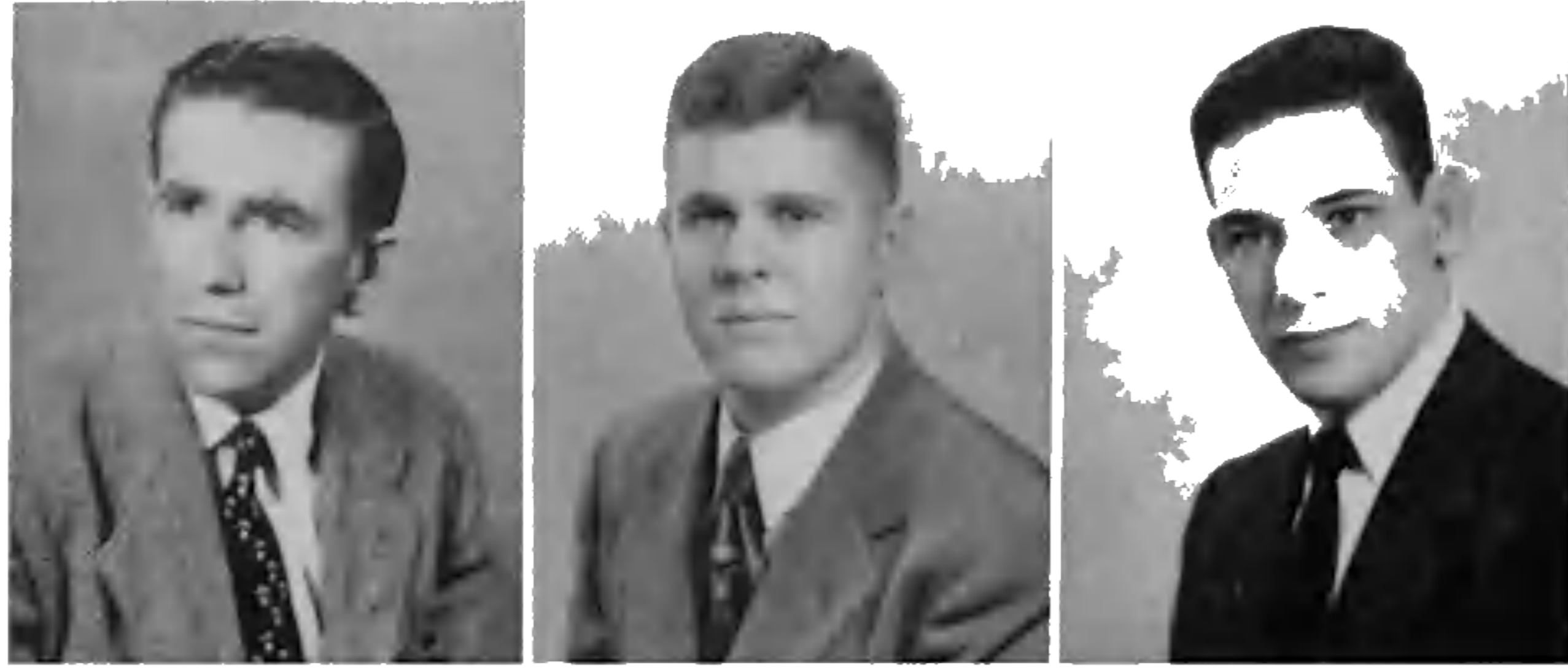

DENNIS FRANKLIN ABE Oldtown. College of Agriculture, B.S., Education. A Z; FFA, V. Pres., Treas.; Agr. Council; 4-H Club; Student Grange; Plant Ind.; Md. Voc. Ass'n.; Wesley Found.; Dancing Club; *Diamondback*; Fresh. Soccer; Intramurals.

CHARLES B. ADAMS Trappe. College of Engineering, B.S., Mechanical. Food Tech. Club.

JOEL J. ADLEBERG Baltimore. College of Business and Public Administration, B.S., Marketing. T E Φ; SAC; "M" Club, Treas.; Wrestling, Capt.

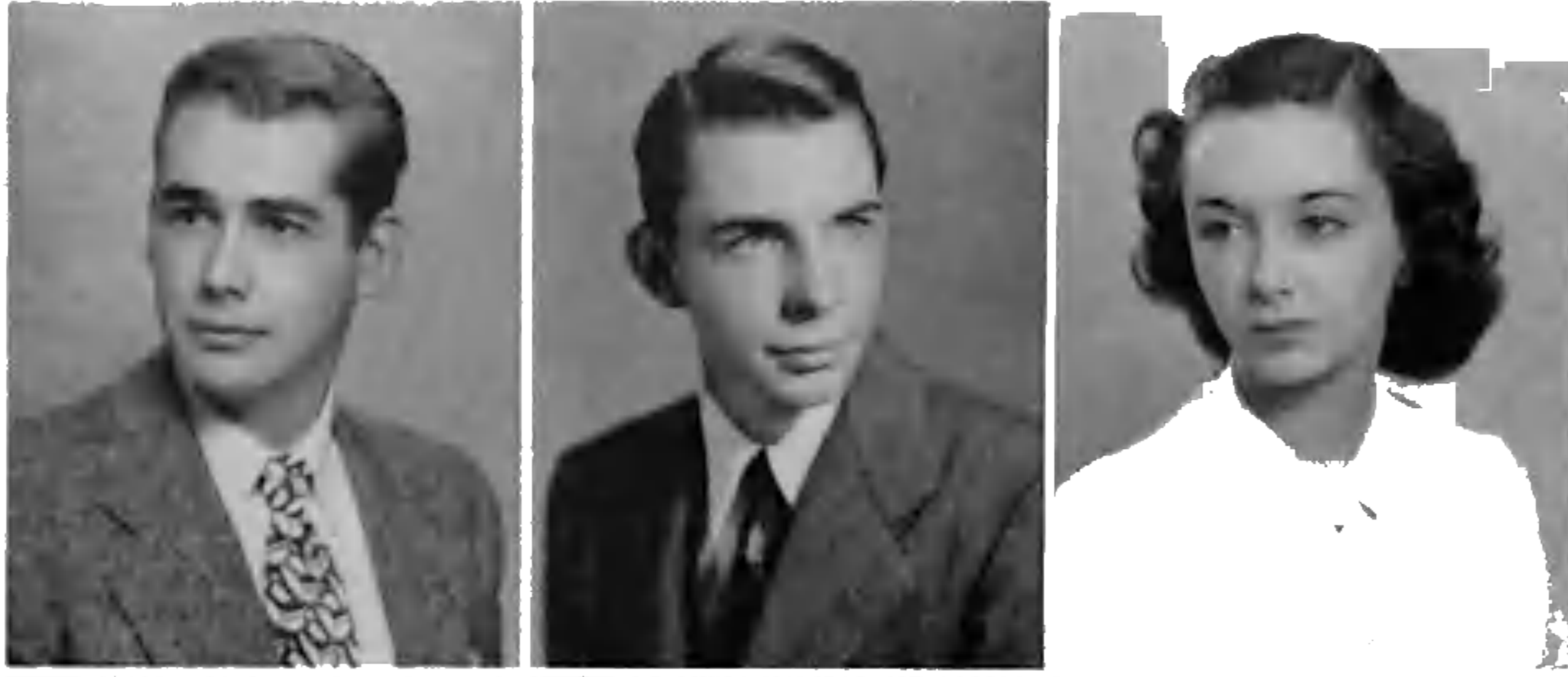

LORNE B. ALDEN Riverdale. College of Engineering, B.S., Mechanical. ASME.

WALTER KENDALL ALLEN College Park. College of Engineering, B.S., Electrical. IRE; WMUC.

RUTH EILEEN ALMGREN Mt. Rainier. College of Education, B.A., Spanish. II B Φ; A A Δ; *Diamondback*.



ISRAEL S. ALPERT Baltimore. College of Engineering, B.S., Electrical. IRE.

WILLIAM F. ANDREWS Baltimore. College of Business and Public Administration, B.S., Real Estate. SC; Gate & Key; IFC; "M" Club; Lacrosse.

SYBIL D. ANDRUS Freeport, Texas. College of Arts and Sciences, B.A., English.



DOROTHY E. ARANT Takoma Park. College of Business and Public Administration, B.S., Office Techniques. A X Ω.

ANDREW PETER ARBES Elizabeth, N. J. College of Business and Public Administration, B.A., Marketing. Marketing Club; Intramurals.

MARILYN J. ARCHER Silver Spring. College of Home Economics, B.S., Textiles and Clothing. Δ Δ Δ; Home Ec. Club; *Terrapin*.



SHIELA JUDITH ASHMAN Baltimore. College of Arts and Sciences, B.A., Speech. Σ Δ T, Pres.; Panhel; Hillel Found.

SALLY ATLAS Washington, D. C. College of Education, B.A., Nursery School. Φ Σ Σ; Nursery Sch. Club.

BEVERLY AUCKENTHALER Riverdale. College of Education, B.S., Music. Women's Chorus; Orchestra.



ANGELO A. BACCALA Washington, D. C. College of Arts and Sciences, B.S., Bacteriology. Band; Track.

BEN L. BACCARO Nutley, N. J. College of Education, B.A., English. A X A; Latch Key; Newman Club; Soccer. Mgr.

GLENN S. BACHTELL College Park. College of Business and Public Administration, B.S., Accounting.



ROBERTA HOSKINS BAFFORD Lexington, N. C. College of Home Economics, B.S., Crafts. II Δ E; K A Θ; Ballroom Dance Club; SGA Comm.; *Terrapin*.

HERMAN S. BAILEY Baltimore. College of Arts and Sciences, B.A., Sociology. Soc. Club; Newman Club; Dance Club; Intramurals.

JOHN BARTH BAKER Sparrows Point. College of Arts and Sciences, B.A., Sociology. Σ X, V. Pres.; Gate & Key; IFC; "M" Club; Wrestling.

RICHARD E. BARRETT Catonsville. College of Agriculture, B.S., Horticulture, Botany. AΓP, V. Pres.; SGA Comm., Newman Club, IFC, Treas.

EDMOND WALTER BARRITT Long Island, N. Y. College of Business and Public Administration, B.S., Transportation.

EDMUND VICTOR BARTAS Baltimore. College of Education, B.A., Art.



HARRY R. BATES Washington, D. C. College of Business and Public Administration, B.A., Marketing. ΣΦΕ; Marketing Club; Intramurals.

MABELLE BECK Baltimore. College of Business and Public Administration, B.S., Journalism. ΠΔΕ; Press Club, WMUC.

ELEANOR M. BECKER Chevy Chase. College of Education, B.S., Home Economics. ΓΦΒ; Women's League.

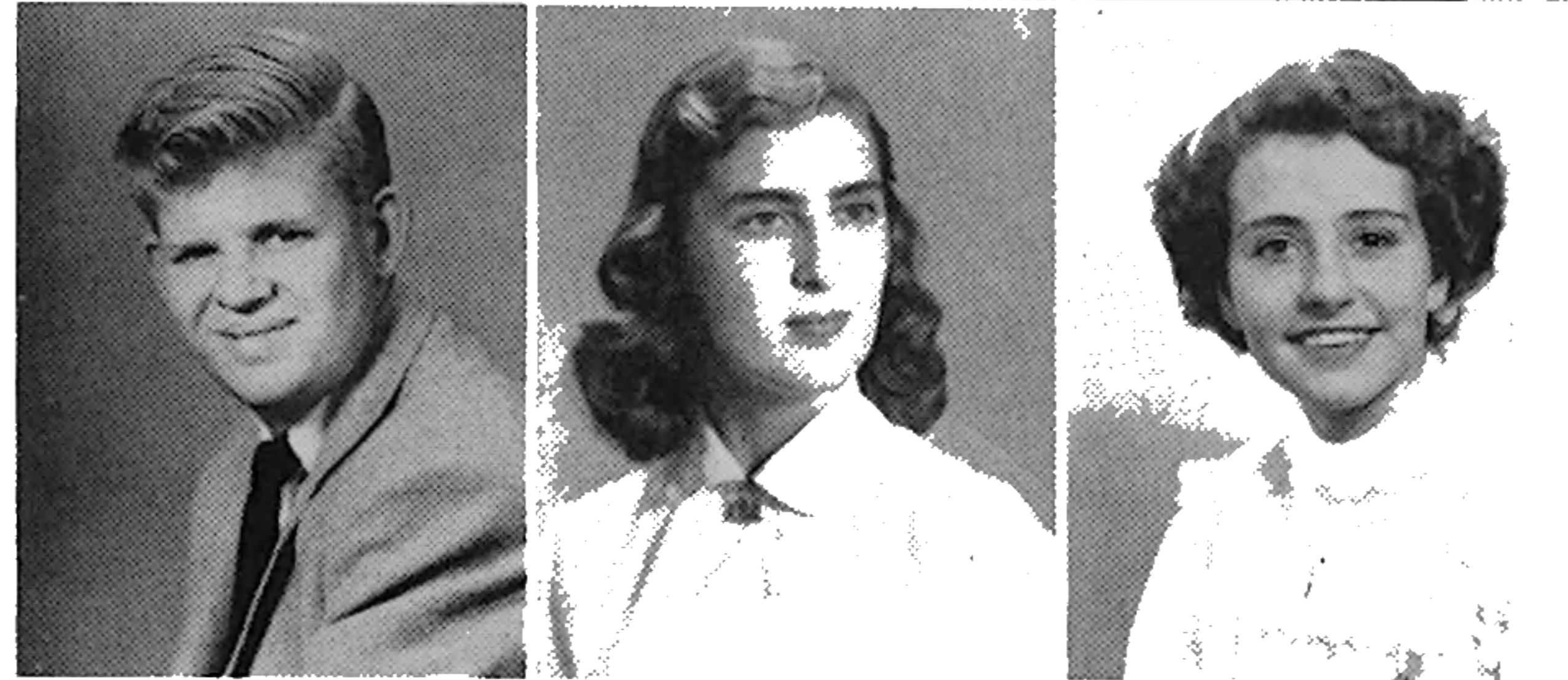

IRVING L. BECKER Baltimore. College of Education, B.A., History. Intramurals.

VONDA RAE BEER Hagerstown. College of Home Economics, B.S., Education. Home Economics Club, Women's League.

ANDREW BELL Washington, D. C. College of Arts and Sciences, B.A., Government and Politics. ΔΤΔ; Prom Comm.



CARLETON LEE BELL Mt. Rainier. College of Engineering, B.S., Civil.

OLIVER RICHARD BELL Baltimore. College of Engineering, B.S., Mechanical.

ROY E. BELTZ Mt. Rainier. College of Business and Public Administration, B.S., Office Management. Business Ed. Club, Soc. for Ad. Mgt., Marketing Club, Job Placement Committee.

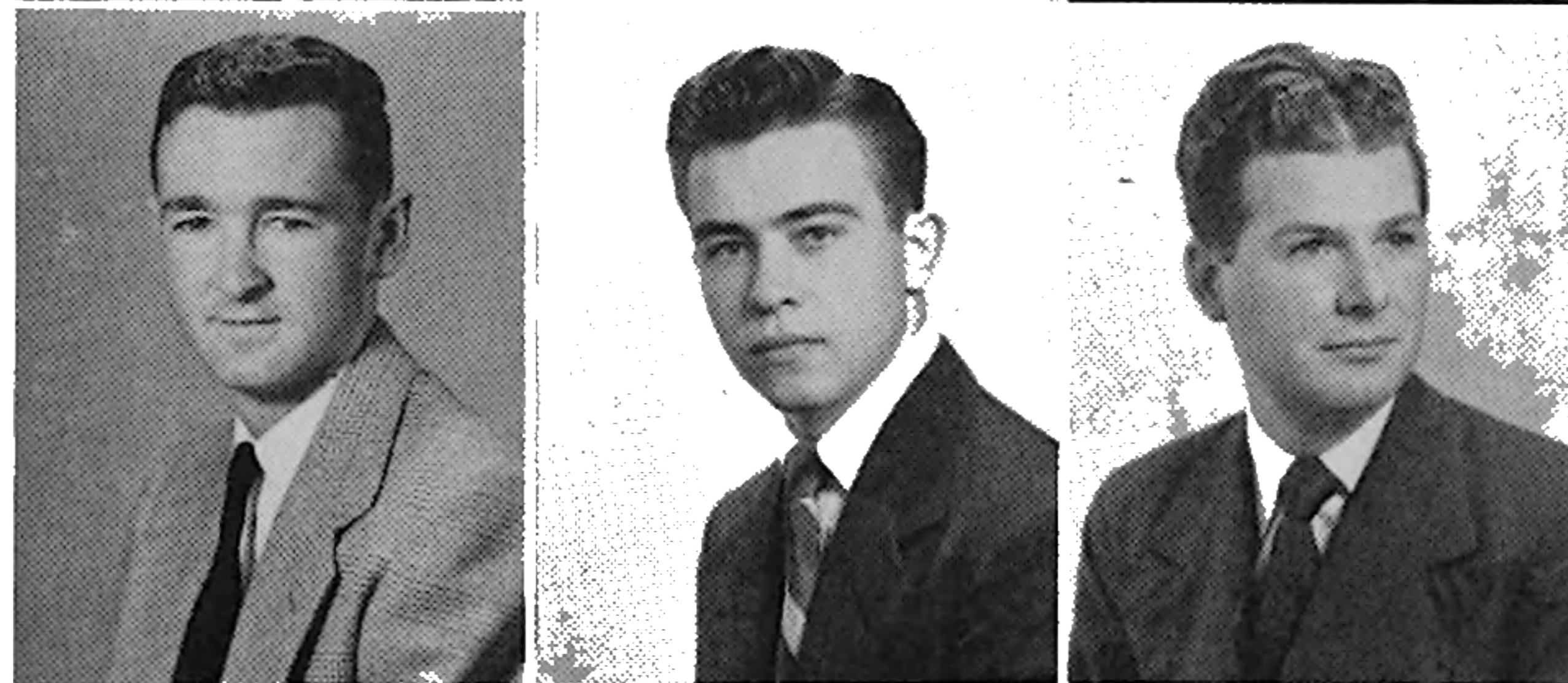

RANDOLPH THOMAS BENDER Cumberland. College of Agriculture, B.S., Ornamental Horticulture.

JAMES HINTON BENNINGTON Aberdeen. College of Agriculture, B.S., Agricultural Education. F.F.A.

RICHARD BENSON Greenbelt. College of Arts and Sciences, B.S.

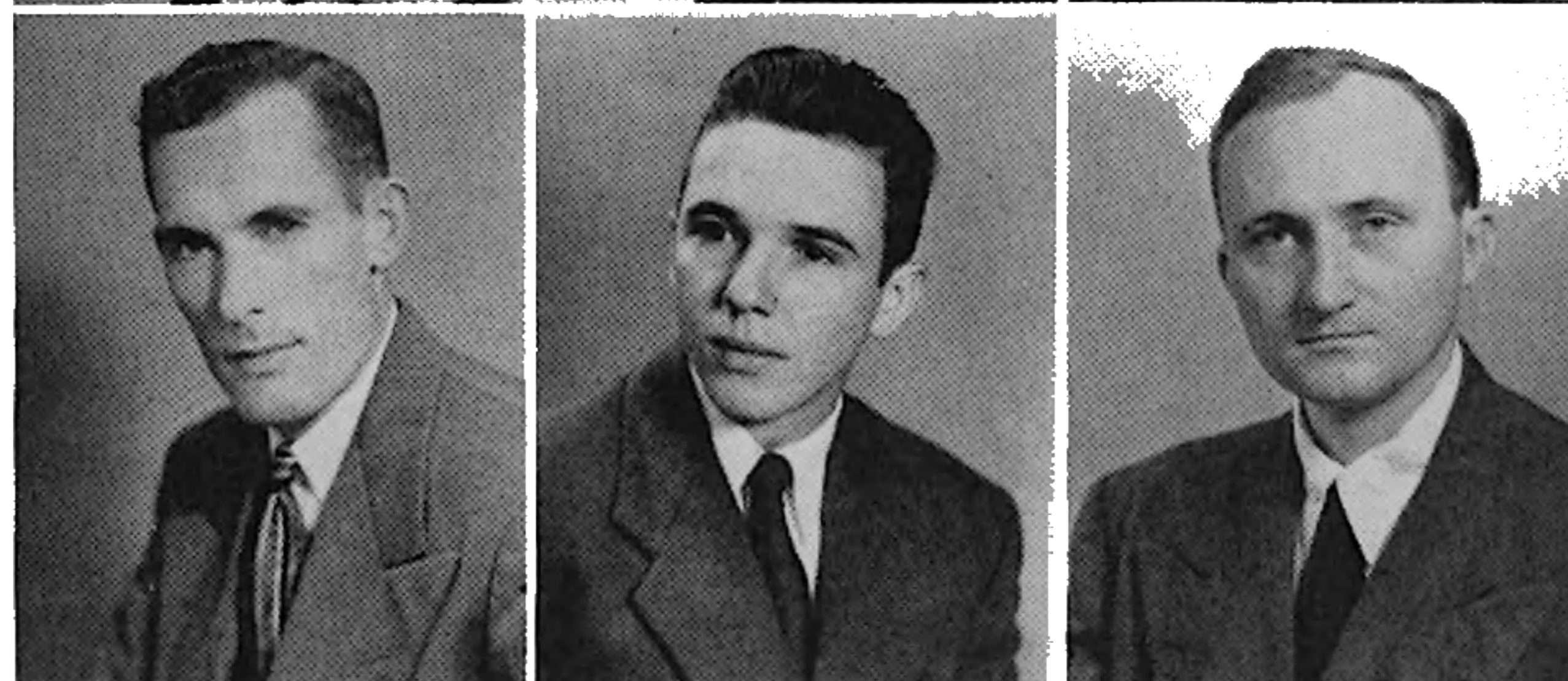

MARYANNE EVELYN BERGER Baltimore. College of Arts and Sciences, B.S., Zoology. Glee Club, Red Cross, Jud. Bd., SGA Comm.

KINTER DIEHL BERNARD Norfolk, Va. College of Business and Public Administration, B.S., Accounting.

THOMAS C. BEYER Jamaica, N. Y. College of Business and Public Administration, B.S., Marketing. Newman Club; Marketing Club; Finance Club; Dance Club.





WILLIAM E. BEZMAN, JR. Baltimore. College of Business and Public Administration, B.S., Marketing. Newman Club; Marketing Club; Finance Club; Dance Club.

ARNOLD BLACKWELL Colmar Marine College of Military Science, B.S.

JOSEPHINE A. BLAIR Owings Mills. College of Agriculture, B.S., Poultry. Newman Club; Poultry Science Club; 4-H Club; Campus Jud. Bd.; V. Pres. Block and Bridle Club; Ag. Stu. Council, Sec.; Poultry Judging Team.



WILLIAM W. BLAISDELL Cheverly. College of Arts and Sciences, B.A., Sociology. $\Phi\Gamma\Delta$; MP; International Club; Soc. Club.

GORDON B. BLEIL Mt. Rainier. College of Arts and Sciences, B.A., Government and Politics. Arnold Air Society; Pershing Rifles; Gymkana.

HERMAN BLUESTONE Washington, D. C. College of Agriculture, B.S., Poultry Husbandry. Chess Club; Poultry Science Club, Treasurer; AZ.



CAROL ELEANOR BLUM Washington, D. C. College of Arts and Sciences, B.A., Psychology. $\Sigma\Delta T$, V. Pres., Treas.; Hillel Foun.

EVELYN LOUISE BLUME College Park. College of Education, B.S., Nursing. Business Ed. Club; Newman Club; GS.

OTTO J. BLUMENSTEIN Hyattsville. College of Engineering, B.S., Electrical. A.I.E.E.



FREDERICK THEODORE BOETTCHER Annapolis. College of Business and Public Administration, B.S., Financial Management. Finance Club; Soc. for Adv. Mgt.; Marketing Club.

P. KENNETH BOETTGER Baltimore. College of Education, B.S., Education for Industry. $\Lambda X A$; Newman Club, Ind. Ed. Assoc., Pres.

LEROY P. BOHRER Arlington, Va. College of Arts and Sciences, B.S., Biology. Flying Club.



EDWARD T. BOLTON College Park. College of Business and Public Administration, B.S., Marketing. $A T \Omega$; Basketball, Fresh., Inter-mural, Football.

WILLIAM CHARLES BOND, JR. Baltimore. College of Education, B.S., Science. $A T \Omega$.

EDWARD B. BOORSTEIN Washington, D. C. College of Business and Public Administration, B.S., Marketing.

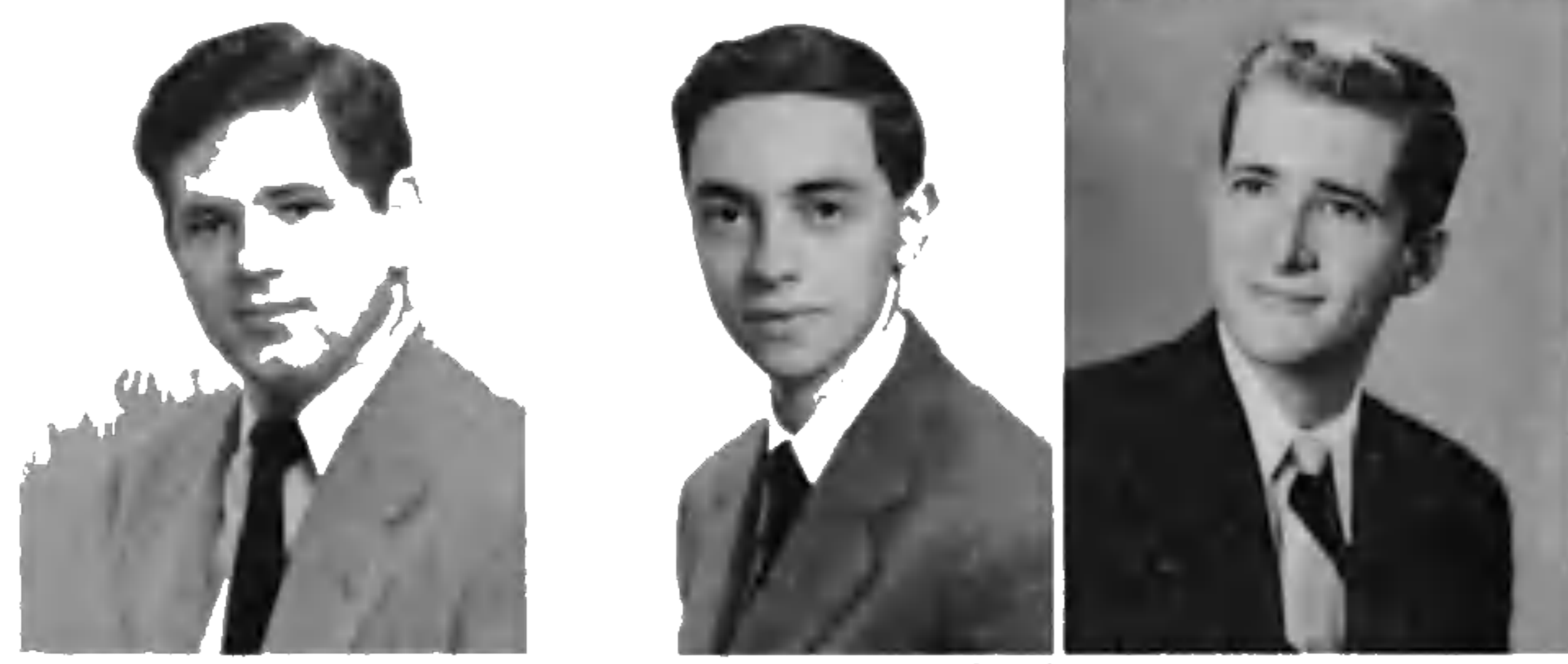

THOMAS A. BORKOWSKI Baltimore. College of Education, B.S., Industrial Education. Ind. Ed. Assoc.; Wrestling.

PAUL BORMEL Baltimore. College of Arts and Sciences, B.S., Zoology. $A E H$; International Club; Phil. Club.

JOSEPH LYNN BOYD Big Spring. College of Business and Public Administration, B.S., Accounting. $B A \Psi$, Sec.; $\Delta \Sigma \Pi$; Accounting Club.



SAMUEL RADY BRAFFORD, JR. Beltsville. College of Business and Public Administration, B.A., General. $\Delta T \Delta$; Gymkana; Rifle Team.

RUBY P. BRANCH Takoma Park. College of Arts and Sciences, B.S., General Physical Science. $K \Delta$.

LOIS BRASSOR Chevy Chase. College of Education, B.S., Nursery School. $A \Xi \Delta$, Pres.; Childhood Ed. Club; SGA Comm.; Women's League; Sr. Class Rep.

Purchase full membership to immediately unlock this page

Get Smart

Over 2,000 years of
human knowledge in
797,885 volumes

Instant access
\$8.99/month

Continue

*Fair usage policy applies





JEROME BULMASH Mt. Rainier. College of Arts and Sciences.

BETTY E. BURTCHE Baltimore. College of Arts and Sciences, B.S., Physics. A X Ω; Clef and Key; UT.

ANN H. BURNSIDE Wash., D. C. College of Home Economics, B.S., Textiles. U B Φ, V. Pres.



HERBERT WHELAN BYRNE Hyattsville. College of Arts and Sciences. B.A., History. Phil. Club; Creative Writing Club; Chess Club.

REYNOLD H. BYRNE, JR. Baltimore. College of Arts and Sciences, B.A., English. TKE; Φ K Φ; Scabbard and Blade; Arnold Air Soc.; Pershing Rilles; Gate and Key; TKE, V. Pres.

JOHN W. CALDWELL Silver Spring. College of Engineering, B.S., Electrical. Φ K Γ.



ROBERT A. CALLENS Catonsville. College of Arts and Sciences, B.S., Chemistry. ACS; SAACS; Newman Club; Arnold Air Society.

JOHN WHALEY CAMERON Arlington, Va. College of Military Science, B.S., Military Science.

CHARLES R. CAMP Kensington. College of Business and Public Administration, B.S., Personnel.



NANCY LAKE CANN University Park. College of Arts and Sciences, B.A., Franch. U B Φ.

RICHARD A. CANNING Silver Spring. College of Business and Public Administration, B.S., Economics. Newman Club.

JOSEPH G. CAPLAN Baltimore. College of Business and Public Administration, B.S., Marketing. Σ A M, Treas., Pres.; Intramurals.



BERNICE G. CARL Hagerstown. College of Arts and Sciences, B.A., Sociology. Λ Ξ Δ; Diamondback; Riding Club; Soc. Club.

JOHN D. CARRICO Chevy Chase. College of Business and Public Administration, B.S., Accounting. Δ Σ Φ, Pres.; IFC; Gate & Key; Accounting Club.

JAMES A. CARROLL Deal, N. J. College of Business and Public Administration, B.S., Real Estate and Insurance. Θ X, Pres.; Δ Σ Φ; Gate & Key; IFC; Newman Club; Job Placement Comm.; Finance Club.



JOHN CAMPBELL CARROLL Burtonsville. College of Business and Public Administration, B.S., Finance. Φ Π Σ, Pres., Sec.; Finance Club, Sec.

DEMO N. CARROS Cumberland. College of Agriculture, B.S., Economics. Agr. Econ. Club.

ROBERT P. CARUTHERS Palo Alto, Cal. College of Arts and Sciences, B.S., Chemistry. T K E; Amer. Chem. Society; Gymkana.



JAMES R. CATON Hyattsville. College of Engineering, B.S., Mechanical Engineering. A.S.M.E., Treas.

WALTER GEORGE CHAMBLIN Silver Spring. College of Business and Public Administration, B.S., General Business. A T Ω; Δ Σ Π; Arnold Air Society; Fresh. Football; Marketing Club; Accounting Club.

WILSON W. CHAPMAN Baltimore. College of Business and Public Administration, B.S., Foreign Trade.

H. DOLORES CHASE Comber Women's League; Lutheran Ch. JAMES M. CHASE, JR. Wilkes Medical. Θ X, Chap.; Intramurals. HERBERT CHERNER Wash. Biol. Science. T E Φ.

CLIFTON A. CHILSON Hyattsville. I.E.A. DONALD WILLARD CHILMAN Baltimore. Plant Industry Club; Intramurals. JANE ALICE CHINN Rockville. Intramurals.

CHARLES L. CHREST, JR. Washington. B.S., Accounting. Φ K Γ. SALLY LOU CHRISTENSEN English. JEANNE CIPPERLY Silver Spring. Σ K; Newman Club; Daydodge.

CHARLES LEE CLAGETT Washington. Zoology. Wesley Found. ROBERT BARON CLAGE Military Science. Φ Σ K. WILLIAM HENRY CLAMP Public Administration, B.S.

GILBERT R. CLARK Washington. Med-Bacteriology. Δ Σ Φ. JOAN B. CLARK Baltimore. House Pres., Soc. Chairman. KATHARINE S. CLAUD Elementary Education.

RANDOLPH MARSHALL Sciences, B.A., Government. ALBERT COCHRAN Hagerstown. Agr. Econ. Club. GEORGE W. COCHRAN Agr. Econ. Club.

JAMES E. CODD Baltimore. EILEEN Z. COHEN Baltimore. Φ Σ Σ; Hillel Found. HERBERT COHEN Washington. Hillel Found.; Soc. (

H. DOLORES CHASE Cumberland. College of Education, B.A., English. $\Delta\Delta\Delta$; Women's League; Lutheran Club.

JAMES M. CHASE, JR. Wilmington, Del. College of Arts and Sciences, B.S., Pre-Medical. ΘX , Chap.; Intra-murals.

HERBERT CHERNER Washington, D. C. College of Arts and Sciences, B.S., Biol.-Science. $T E \Phi$.



CLIFTON A. CHILSON Hyattsville. College of Education, B.S., Education for Industry. I.E.A.

DONALD WILLARD CHLAN Baltimore. College of Agriculture, B.S., Floriculture. Plant Industry Club; Intramurals.

JANE ALICE CHINN Rockville. College of Home Economics, B.S., Home Economics.



CHARLES L. CHREST, JR. Baltimore. College of Business and Public Administration, B.S., Accounting. $\Phi K \Gamma$, Sec., Treas., Pres.; IFC; Rossborough Club.

SALLY LOU CHRISTENSEN Silver Spring. College of Arts and Sciences, B.A., English.

JEANNE CIPPERLY Silver Spring. College of Arts and Sciences, B.A., Sociology. ΣK ; Newman Club; Daydodgers Club; SAC.



CHARLES LEE CLAGETT Washington, D. C. College of Arts and Sciences, B.S., Zoology. Wesley Found.

ROBERT BARON CLAGETT Silver Spring. College of Military Science, B.S., Military Science. $\Phi \Sigma K$.

WILLIAM HENRY CLAMPITT, JR. Washington, D. C. College of Business and Public Administration, B.S., Insurance.



GILBERT R. CLARK Washington, D. C. College of Arts and Sciences, B.S., Pre-Med—Bacteriology. $\Delta \Sigma \Phi$.

JOAN B. CLARK Baltimore. College of Education, B.A., Social Studies. $A O H$, House Pres., Soc. Chairman; Women's League; Fresh. Orient. Comm.

KATHARINE S. CLAUD Washington, D. C. College of Education, B.S., Elementary Education.



RANDOLPH MARSHALL CLOUD New Rochelle, N. Y. College of Arts and Sciences, B.A., Government and Politics.

ALBERT COCHRAN Hagerstown. College of Arts and Sciences, B.S.

GEORGE W. COCHRAN Monkton. College of Agriculture, B.S., Economics. Agr. Econ. Club.



JAMES E. CODD Baltimore. College of Agriculture, B.S., General.

EILEEN Z. COHEN Baltimore. College of Arts and Sciences, B.S., Bacteriology. $\Phi \Sigma \Sigma$; Hillel Found.

HERBERT COHEN Washington, D. C. College of Arts and Sciences, B.A., Sociology. Hillel Found.; Soc. Club.





MORTON NORMAN COHEN Baltimore. College of Business and Public Administration. B.S., Real Estate and Insurance; T E Φ; O Δ K, Sec.-Treas.; SGA, Exec. Council; Men's League, Pres.; "M" Club, V. Pres.; Scabbard and Blade; Arnold Air Society; Track.

SIDNEY HERMAN COHEN Baltimore. College of Business and Public Administration, B.S., Marketing. T E Φ; "M" Club; Wrestling.

JEANNE COKER West Chevy Chase. College of Business & Public Administration, B.A., Office of Techniques. ΛΞΔ, Treas., V. Pres.; Soc. Club; Fr. Orient. Comm.; Campus Chest Comm.



RAY C. COLE Baltimore. College of Engineering, B.S., Electrical Engineering. IRE.

JAMES G. COLLIER Silver Spring. College of Arts and Sciences, B.A., History.

JAMES HOMER COLLINS, JR. Bethesda. College of Business and Public Administration, B.S., General.



H. LOUIS COLLOMB Baltimore. College of Business and Public Administration, B.S., Accounting.

JOSEPH A. COOK Chevy Chase. College of Arts and Sciences, B.S., Government and Politics. A T Ω, Pres.; SAC, Pres.; Gate and Key.

JAMES H. CONNER Sandy Spring. College of Physical Education, B.S., Physical Education.



LAWRENCE DADE CONWAY, JR. Hyattsville. College of Business and Public Administration, B.S., Marketing. Θ X, V. Pres. & Sec.; ΔΣΠ.

BETTY CINTHONY COOPER Centerville. College of Education, B.S., Nursery School. A Γ Δ; UT Comm.; Red Cross Hostess; Women's Chorus.

MARION BENNETT COPPING College Park. College of Physical Education, B.S., Physical Education. II B Φ, Treas.; Mortar Board; Φ K Φ; Women's League; Jud. Board; Daydodgers Club; Gymkana, Sec.; PE Majors Club, Sec.; Modern Dance Concert; SAC.



PATRICIA COREY Baltimore. College of Arts and Sciences, B.A., History. Λ Δ II; Fr. Orient. Comm.

HERBERT F. CORN, JR. Chevy Chase. College of Business and Public Administration, B.S., Industrial Management. Soc. for Adv. Mgt.

JOHN CORNELIUS Gaithersburg. College of Arts and Sciences.



WILLIAM F. CORNELIUS Sea Girt, N. J. College of Business and Public Administration, B.A., General.

KENNETH K. CORNWELL Relay. College of Arts and Sciences, B.A., Law. Θ X.

SEBASTIAN JOSEPH CORRAL, JR. Baltimore. College of Engineering, B.S., Civil. ASCE.



DONALD WHEATLEY CORRICK, JR. Washington, D.C. College of Agriculture, B.S., Agronomy. Arnold Air Society; Scabbard and Blade, Captain; Plant Ind. Club.

THOMAS EDWARD COSGROVE, JR. Philadelphia, Pa. College of Physical Education, B.S., Physical Education. Φ Δ Θ; Gate and Key; Newman Club; Football; Basketball.

HAROLD THORNTON COSS New Orleans, La. College of Arts & Sciences, B.S., Zoology. Φ K T; Track; "M" Club.

SAVE \$3,999,994

Did you know we sell
paperback books too?

To buy our entire catalog
in paperback would cost
over \$4,000,000

Access it all now for
\$8.99/month

*Fair usage policy applies

Continue

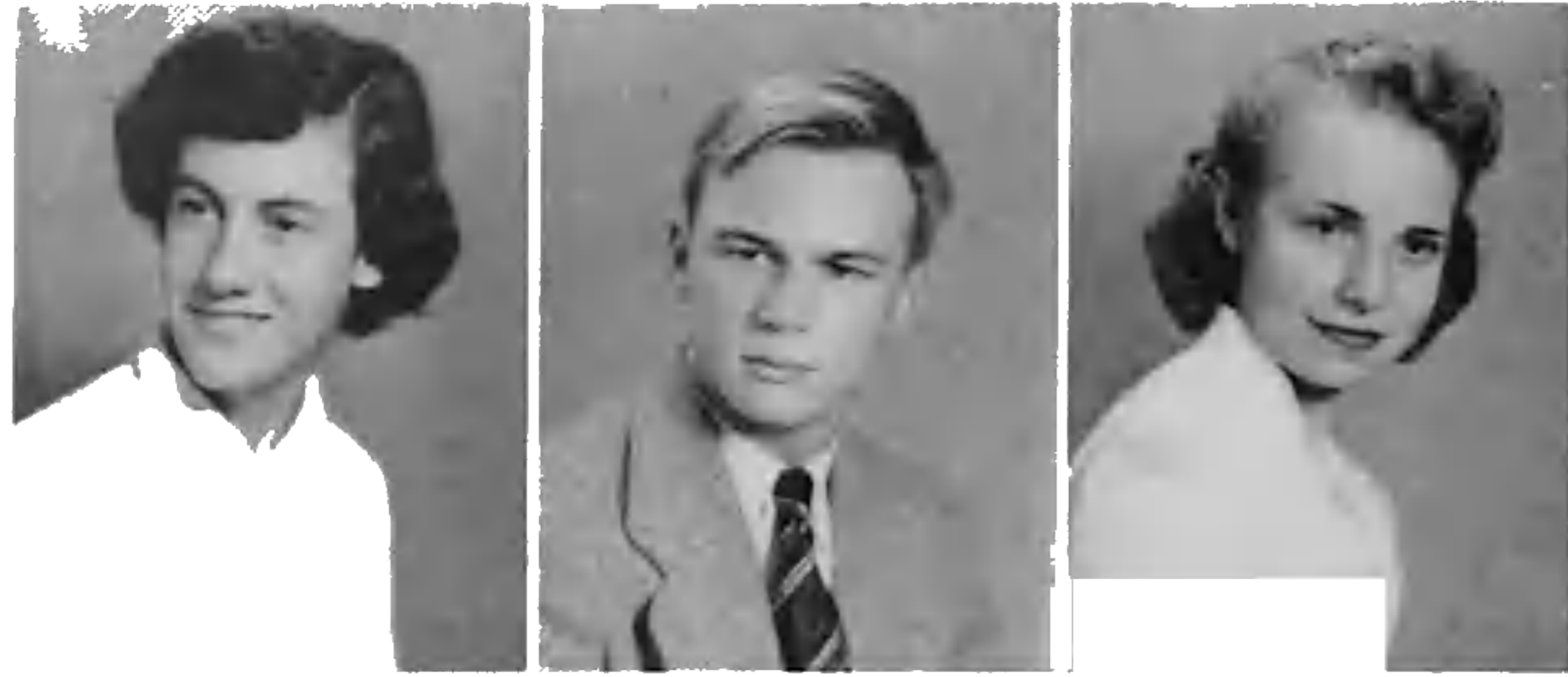

MARGARET ANNE DAVID College Park. College of Home Economics, B.S., Textiles and Clothing. Baptist Student Union; Student Rel. Council; Home Ec. Club; Intramurals.

JOHN ALAN DAVIES Washington, D. C. College of Arts and Sciences, B.S., Physics. ΣΠΣ, Sec.; ΓΒ, Treas.; ΦΗΣ; Physics Club, Sec. Treas.

ALICE PATRICIA DAVIS Takoma Park. College of Arts and Sciences, B.A., English. Terrapin; Diamondback; Job Placement Comm.



DONNA MAY DAVIS Washington, D. C. College of Home Economics, B.S., Practical Art. ΑΞΔ, Sec.; ΩΝ; Bus. Ed. Club, Hist.; Chapel Choir.

MARVIN PATRICK DAVIS, JR. Baltimore. College of Business and Public Administration, B.A., Transportation. ΔΣΠ; Propeller Club.

ROY JAMES DAVIS Baltimore. College of Engineering, B.S., Metallurgy. ΑΧΑ, V. Pres.; ΓΒ; Band; ΑΦΩ; WMUC; AICE.



ADA JANE DAVISON Baltimore. College of Education, B.S., Nursery School. Childhood Ed. Club; UT Comm.; Hillel Found.

CHARLES H. DAY College Park. College of Business and Public Administration, B.S., Transportation. ΣΧ; Latch Key Society; Propeller Club, Pres.; "M" Club; Daydodgers Club, V. Pres.; Fr. Orient Comm.; Football Mgr.

ROBERT FRANCIS DAY Stamford, Conn. College of Arts and Sciences, B.A., Psychology. ΔΚΕ; Intramurals; SAC.



JOAN H. DEAN Bethesda. College of Arts and Sciences, B.A., English. ΗΒΦ, V. Pres., Sec.; Canterbury Club; May Day; Fr. Orient. Comm.

ROSALIE ANN DEBIRNY Forest Hills, N. Y. College of Education, B.A., English. ISA, Sec.; Newman Club; Red Cross.

LOUIS AUBREY DECATUR Washington, D. C. College of Arts and Sciences, B.A., English.



HELEN L. DEDICOTT Washington, D. C. College of Home Economics, B.S., Clothing and Textiles, ΚΑΘ, Pres.; UT; Red Cross.

MARIE AILEEN DEIBERT Hawaii. College of Arts & Sciences, B.A., Spanish. ΔΓ, Sec.; Fr. Orient. Comm.; Soph. Prom Comm.; UT Comm.

BRUCE KARL DEFIEBRE, JR. Annapolis. College of Arts and Sciences, B.A., Zoology. ΑΤΩ.



EDWARD D. DELAHA Catonsville. College of Arts and Sciences, B.S., Bacteriology.

MARTIN JOSEPH DE LA ROSA Washington, D. C. College of Arts and Sciences, B.A., History. ISA; Daydodgers Club; Newman Club; Ballroom Dance Club; French Club.

ROBERT A. DELMAR Washington, D. C. College of Business and Public Administration, B.S., Personnel. ΣΧ; Newman Club.



PAUL DE MONTRICE, JR. Fishkill, N. Y. College of Engineering, B.S., Aeronautical. ΗΔΕ, Pres.; IAS; WMUC, Sta. Mgr.; Flying Terrapins, V. Pres.

RAYMOND JAY DEMPSEY Hyattsville. College of Business and Public Administration, B.S., Transportation. Intramurals.

HARVEY EDWARD DENNIS Pittsville. College of Agriculture, B.S., Floriculture. ΔΤΔ; ΑΖ; Plant Ind. Club; Job Forum Comm.

BARBARA CLAIRE DENSFOE
B.S., Textiles and Clothing
Home Ec. Club, V. Pres.; SAC
LEE DERKAY Washington, D.
B.S., Public Relations. T.E.C.;
Line; WMUC.
ARMEN DERMEN College Pa
rol. ΑΧΑ; Soc. Club; Fr. Soc.

ALVIN J. DE STEFANO Wa
ministration, B.S., Journalism.
ROBERT P. DE STEFANO P
ministration, B.S., Accounting.
LARRY STARR DEVALL Ra
tion, B.S., Transportation. ΣΦ

ELLIOTT HOWARD DICKLE
Bacteriology.
PHILIP DI GIOVANNI Pas
chology, Psych. Club.
TERESA ANN DI PAULA
School. Newman Club; Gymk

ANGELINA DOBRICK Bal
JOSEPH A. DODGE River
B.S., Transportation. ΔΤΔ.
BETTIE JOAN DODSON
School. ΑΦΠ; Nursery Scho

SEYMOUR DOMNITCH W
Mathematics.
WILLIAM EMMERT DONA
B.S., Poultry, Poultry Sci. C
KEITH SEDGWICK DONN
B.A., Philosophy, ΦΣΚ; P

JANE F. DONNELLY Wa
School and Kind. ΚΔ; Nur
HENRY J. DORN College
Ski Club; Inst. Food Tech.
JOHN DORNBUSCH Bal

ENAYAT B. DOROSTI T
Engineering, International
JAMES B. DOTEN, JR. T
tration, B.S., Transportation.
WILLIAM LEE DOTSON
ministration, B.S., Industria
Marketing Club.

BARBARA CLAIRE DENSFORD Washington, D. C. College of Home Economics, B.S., Textiles and Clothing. K K F, Corr. Sec.; UT; Red Cross; WRA; Home Ec. Club, V. Pres.; SGA Comm.; Fr. Orient. Comm.

LEE DERKAY Washington, D. C. College of Business and Public Administration, B.S., Public Relations. T E Φ; Gate and Key; *Diamondback*; Fr. Baseball; *Old Line*; WMUC.

ARMEN DERMEN College Park. College of Arts and Sciences, B.A., Crime Control. Δ X A; Soc. Club; Fr. Soccer; Fr. Wrestling; International Club.



ALVIN J. DE STEFANO Washington, D. C. College of Business and Public Administration, B.S., Journalism. Σ X; *Diamondback*; Newman Club.

ROBERT P. DE STEFANO Providence, R. I. College of Business and Public Administration, B.S., Accounting. Σ X; "M" Club; Football; Newman Club.

LARRY STARR DEVALL Riverdale. College of Business and Public Administration, B.S., Transportation. Σ Φ E; Band; Intramurals.



ELLIOTT HOWARD DICKLER Baltimore. College of Arts and Sciences, B.S., Bacteriology.

PHILIP DI GIOVANNI Passaic, N. J. College of Arts and Sciences, B.S., Psychology. Pysch. Club.

TERESA ANN DI PAULA Baltimore. College of Education, B.S., Nursery School. Newman Club; Gymkana.

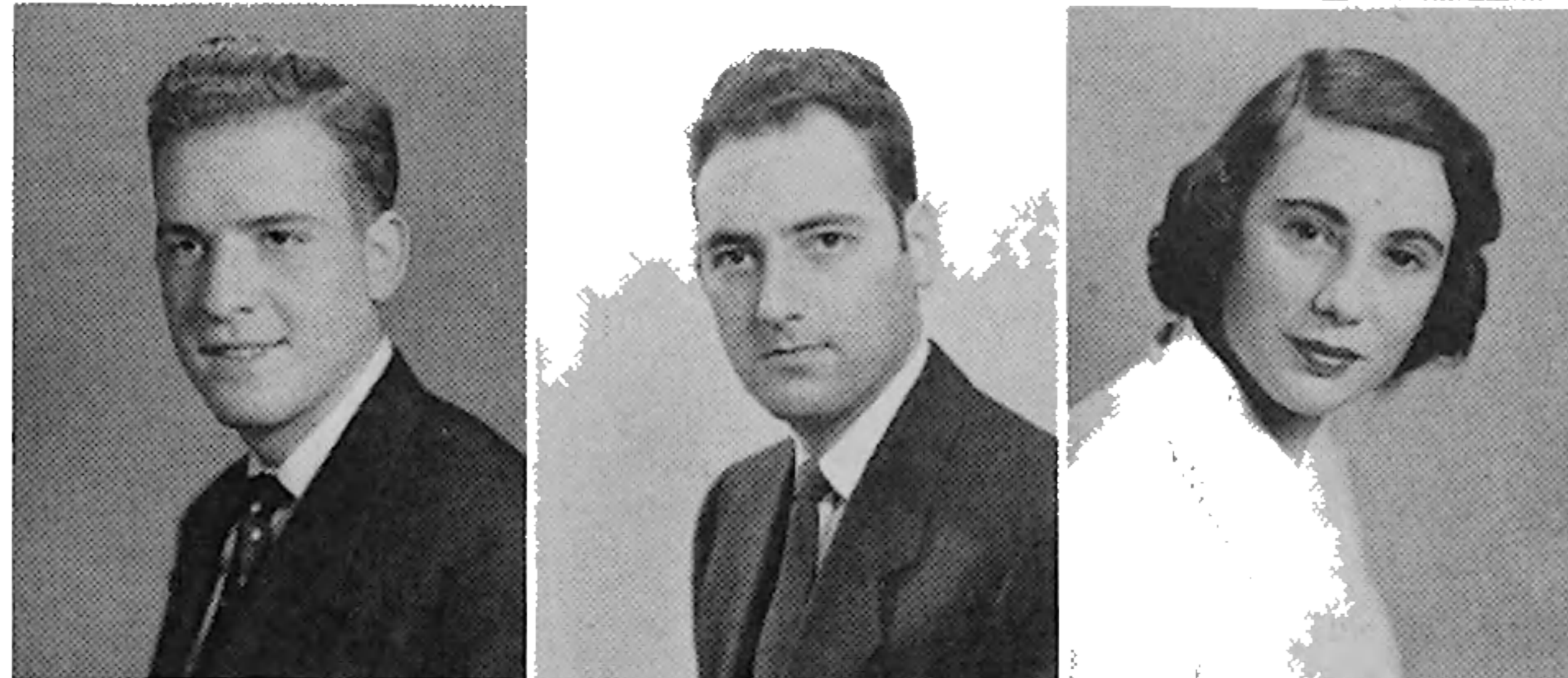

ANGELINA DOBRICK Baltimore. College of Arts and Sciences.

JOSEPH A. DODGE Riverdale. College of Business & Public Administration, B.S., Transportation. Δ T Δ, Sec.; Propeller Club.

BETTIE JOAN DODSON Silver Spring. College of Education, B.S., Nursery School. A O II; Nursery School Club.

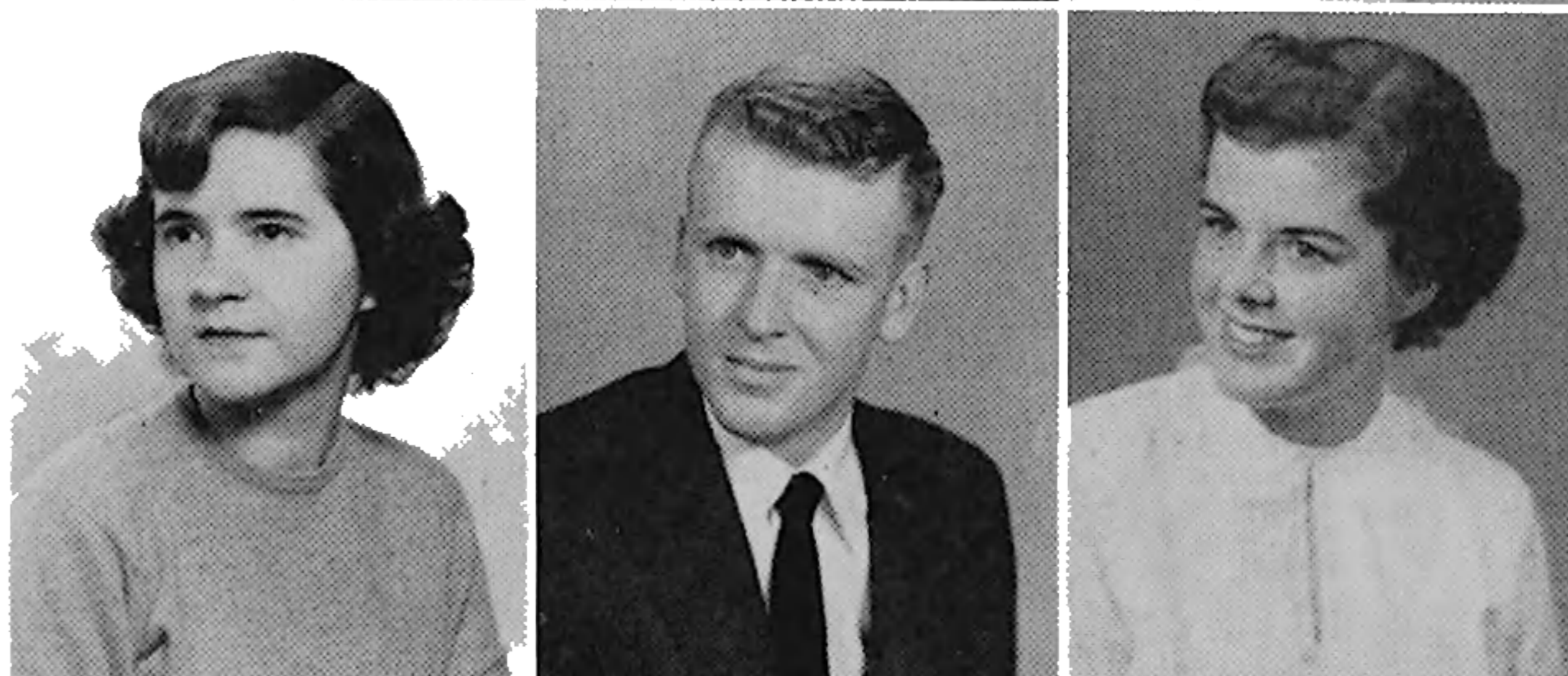

SEYMOUR DOMNITCH Woodside, N. Y. College of Arts and Sciences, B.S., Mathematics.

WILLIAM EMMERT DONALDSON Washington, D. C. College of Agriculture, B.S., Poultry. Poultry Sci. Club, Sec., V. Pres.

KEITH SEDGWICK DONNELLAN Silver Spring. College of Arts and Sciences, B.A., Philosophy. Φ Σ K; Pershing Rifles; Phil. Club, Pres.

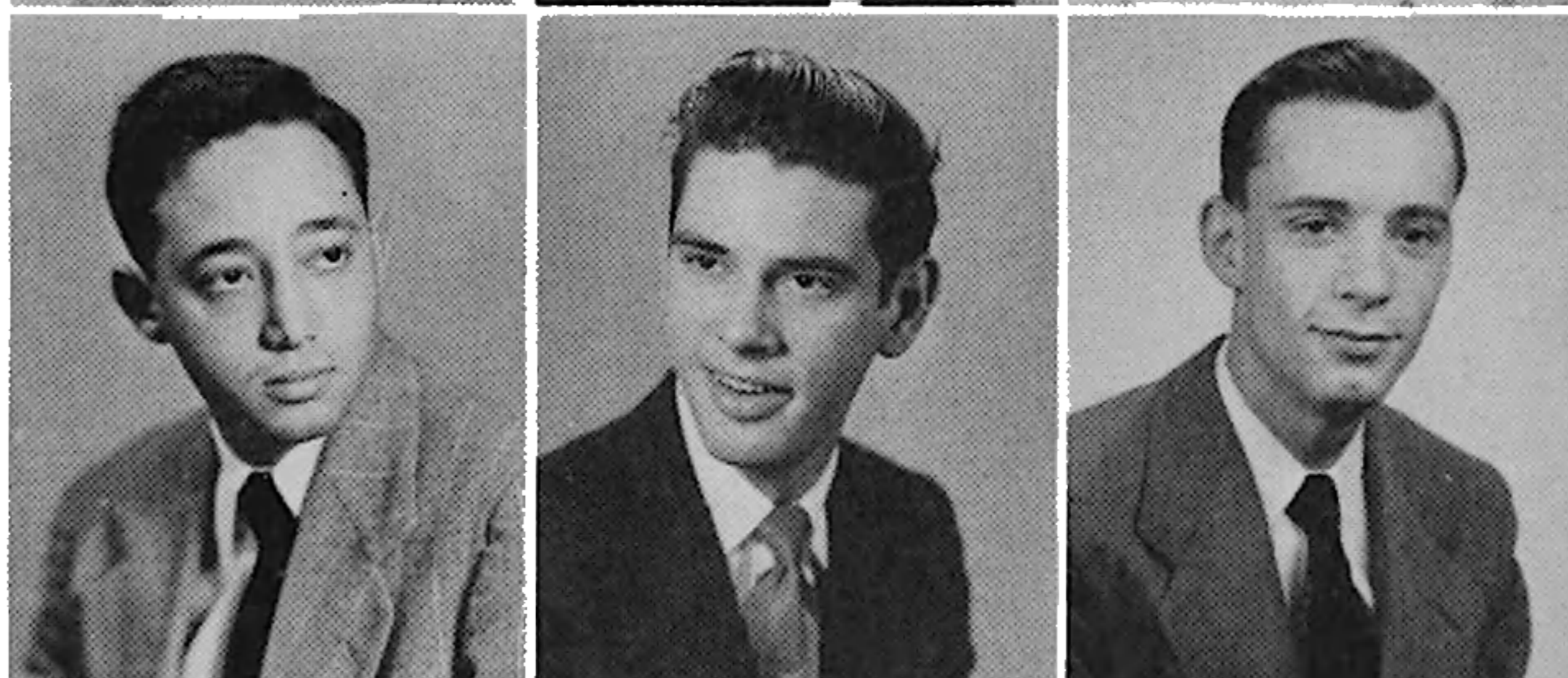

JANE F. DONNELLY Washington, D. C. College of Education, B.S., Nursery School and Kind. K Δ; Nursery School Club; ROTC Sponsor; SGA Comm.

HENRY J. DORN College Park. College of Agriculture, B.S., Horticulture. AZ; Ski Club; Inst. Food Tech., V. Pres.

JOHN DORNBUSCH Baltimore. College of Physical Education.



ENAYAT B. DOROSTI Tehran, Iran. College of Engineering, B.S., Mechanical Engineering. International Club; ASME.

JAMES B. DOTEN, JR. Takoma Park. College of Business and Public Administration, B.S., Transportation. A T Ω; Δ Σ II; Propeller Club.

WILLIAM LEE DOTSON, JR. Annapolis. College of Business and Public Administration, B.S., Industrial Management. Soc. for Adv. Mgt.; Finance Club; Marketing Club.

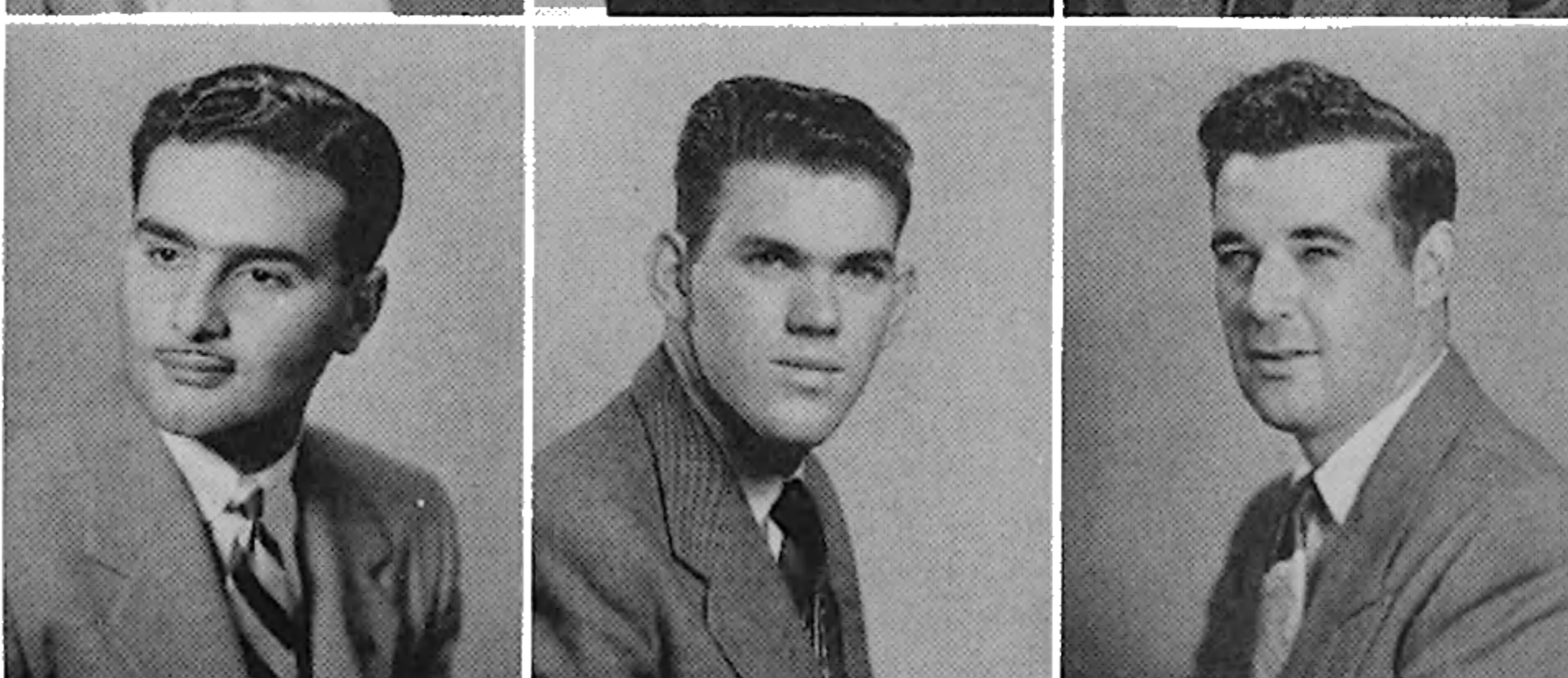



FRANK E. DOUGHERTY, JR. Baltimore. College of Military Science, B.S., Military Science. Σ A E; Scabbard and Blade; Intramurals.

RICHARD FARISH DOWNES Lanham. College of Agriculture, B.S., Animal Husbandry. A T P.

JOHN C. DOWNING Washington, D. C. College of Agriculture, B.S., Dairy Production. A T P; Dairy Club, V. Pres., Treas.; Intramurals.



JOHN FREDERICK DOWNS Cottage City. College of Business and Public Administration, B.S., Geography.

JOSEPH TIMOTHY DOYLE Somerville, Mass. College of Business and Public Administration, B.S., Journalism. *Diamondback*, Sports Ed.

CLAIRE-ANN MICHAELA DRONEY Washington, D. C. College of Arts and Sciences, B.A., Speech Pathology. A E Δ ; Daydodgers Club; Newman Club; Spanish Club; *Diamondback*; UT.



JOHN CLYMER DUNEGAN, JR. Riverdale. College of Business and Public Administration, B.S., Transportation.

BARBARA ANN DUNKUM Washington, D. C. College of Education, B.S., Nursery School. K K Γ ; WRA; Dance Club; Nursery School Club; *Diamondback*.

FRANK W. DUNTON Baltimore. College of Business and Public Administration, B.S., Marketing. Δ Σ II; Propeller Club; Amer. Marketing Assoc.; Wesley Found.



LOUIS F. DYMOND Charlottesville, Va. College of Agriculture, B.S., General Block and Bridle Club; Terrapin Trail Club.

JOAN DYNES Millington. College of Home Economics, B.S., Education. Φ K Φ ; O N; Φ A Θ ; Job Placement Comm.; Collegiate 4-H Club; Canterbury Club.

JOHN WILLIAM DYSON Baltimore. College of Business and Public Administration, B.S., Marketing. Δ Σ II.



MELVILLE EDWIN EATON, JR. Pensacola, Fla. College of Engineering, B.S., Electrical. Δ T Δ ; T B II; Radio Club.

AMELIA EBERHART Chevy Chase. College of Arts and Sciences, B.A., Sociology. Soc. Club.

ROBERT E. EDKIN Hughesville, Pa. College of Arts and Sciences.



WILLIAM EICHBERG Takoma Park. College of Arts and Sciences, B.S., Zoology. T E Φ ; Fr. Orient. Comm.; Intramurals.

JAUL J. EICHHORN, JR. Washington, D. C. College of Engineering, B.S., Civil. ASCE.

GEORGIA CATHERINE EICHNER Washington, D. C. College of Education, B.S., Nursery School. K Δ ; Childhood Ed. Club; Job Placement Comm.



DONALD EILER Hagerstown. College of Business and Public Administration, B.S., Transportation. Φ K Σ ; Propeller Club.

WILLIAM FREDERICK EISEMAN College Park. College of Engineering, B.S., Electrical. Δ T Δ ; Gate and Key.

HOWARD LEE EISENSTEIN Annapolis. College of Business & Public Administration, B.S., Marketing. T Σ Φ ; Pres., V. Pres.; Finance Club; Fr. Basketball, Varsity Mgr.; Intramurals; *Old Line*.

Purchase full membership to immediately unlock this page

Get Smart

Over 2,000 years of
human knowledge in
797,885 volumes

Instant access
\$8.99/month

Continue

*Fair usage policy applies





ARTHUR P. FERG Baltimore. College of Engineering, B.S., Electrical. IRE.

ANTONIO FERRARA College of Engineering, B. S., Mechanical. AXA; ASME; "M" Club; Track.

MATINA FIDANIS Washington, D. C. College of Arts and Sciences, B.A., Sociology. AΞΔ; Soc. Club; Dance Club.

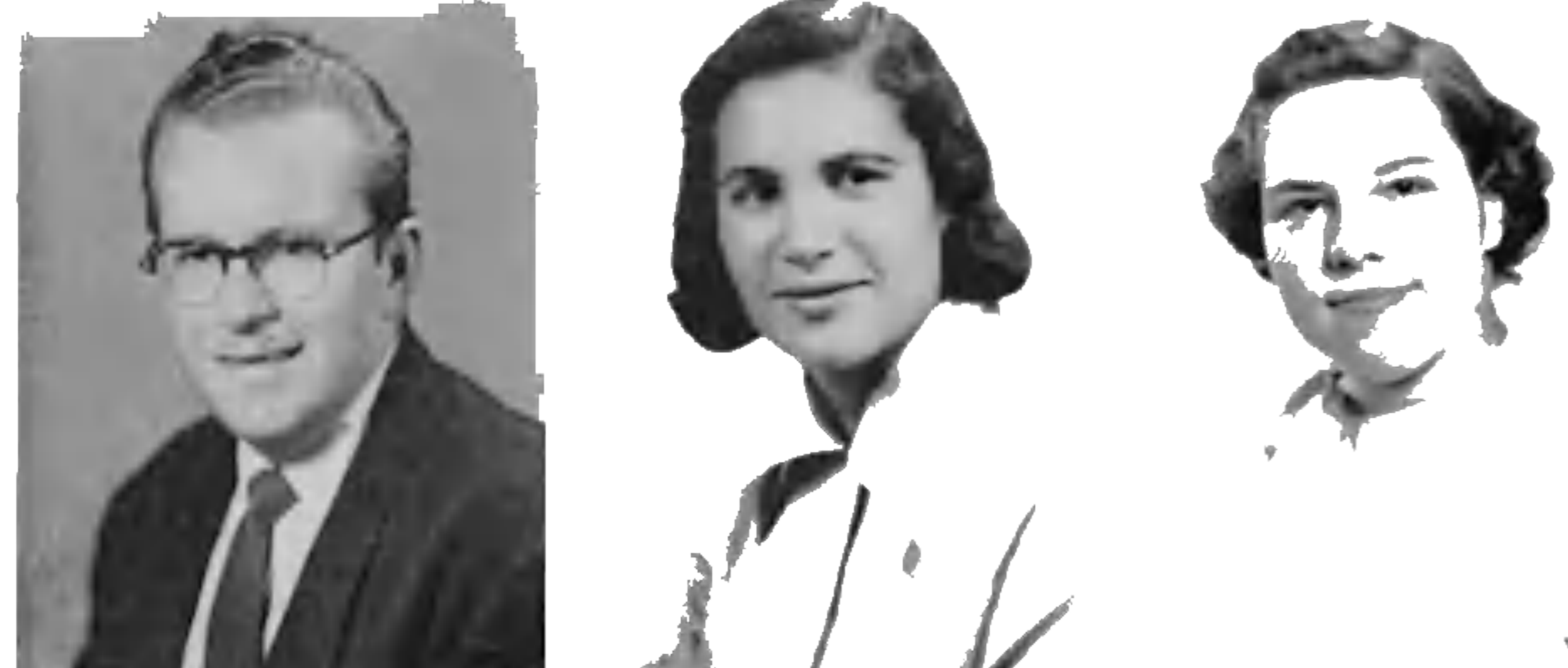

FRANCIS FIELDS Baltimore. College of Education.

MARILYN FIELDS Washington, D. C. College of Education, B.S., Kindergarten. ΔEΦ; Nursery School Club; Hillel Found.; Jr. Prom Comm.

MARY ANNE FIOCK College of Arts and Sciences, B.S., Bacteriology. WRA; Swimming Club.



ROBERT P. FINZEL Silver Spring. College of Arts and Sciences.

JOHN E. FISSEL, JR. Cincinnati, Ohio. College of Business and Public Administration, B.S., Transportation. ΣX; Propeller Club.

HOWLAND WILLIAM FISK Blackville, S. C. College of Education, B.S., Music and German. ΠK A; ΓB, Sec.; Band, Pres.; Stu. Conductor; Univ. Orchestra; Chapel Choir; German Club; ISA; Christian Youth Fellowship; ASME; Men's League; Who's Who; Intramurals.



ELIZABETH ANNE FLATHER Washington, D. C. College of Education, B.S., Science. A O II, Treas.; SAC; Job Placement Comm.; Fr. Orient. Comm.

CAROL McCOY FLORENCE Emmitsburg. College of Arts and Sciences, B.A., Spanish. ΣK, Sec.; "M" Book; SAC; Fr. Orient. Comm.; Spanish Club; Newman Club; Women's Chorus; Mixed Chorus; Ballroom Dance Club; Sailing Club; WRA.

HERMAN H. FLOYD, JR. Washington, D. C. College of Business and Public Administration, B.S., Transportation. ΣII; Pershing Rifles; Rifle Team.



ESTHER C. FLEURY Kingsville. College of Education, B.S., Nursery School and Kind.

EDWIN B. FOCKLER, III North East. College of Business and Public Administration, B.S., Foreign Service. ΣII; WMUC; Men's League, Jr. Repr.; Flying Club.

JACK FORTENBERRY Longport, N. J. College of Business and Public Administration, B.S., Accounting. Radio Club.



DIANE ADELE FOSTER Baltimore. College of Arts and Sciences, B.A., History. ΔΓΔ, Pres., V. Pres.; ΔΔΔ; Mortar Board; Women's League, Sec., V. Pres.; Soph. Rep.; Westminster Club, V. Pres.; Student Religious Council, Sec., V. Pres.; Diamondback; "M" Book.

CHARLES S. FOX Glen Burnie. College of Business and Public Administration, B.S., General. ΔΣII; Gymkana; Gymnastic Team; Campus Chest Drive; Men's League; Men's Glee Club; Rossborough Club.

GEORGE E. FOX Silver Spring. College of Business and Public Administration, B.S., Personnel. ΔΣII.

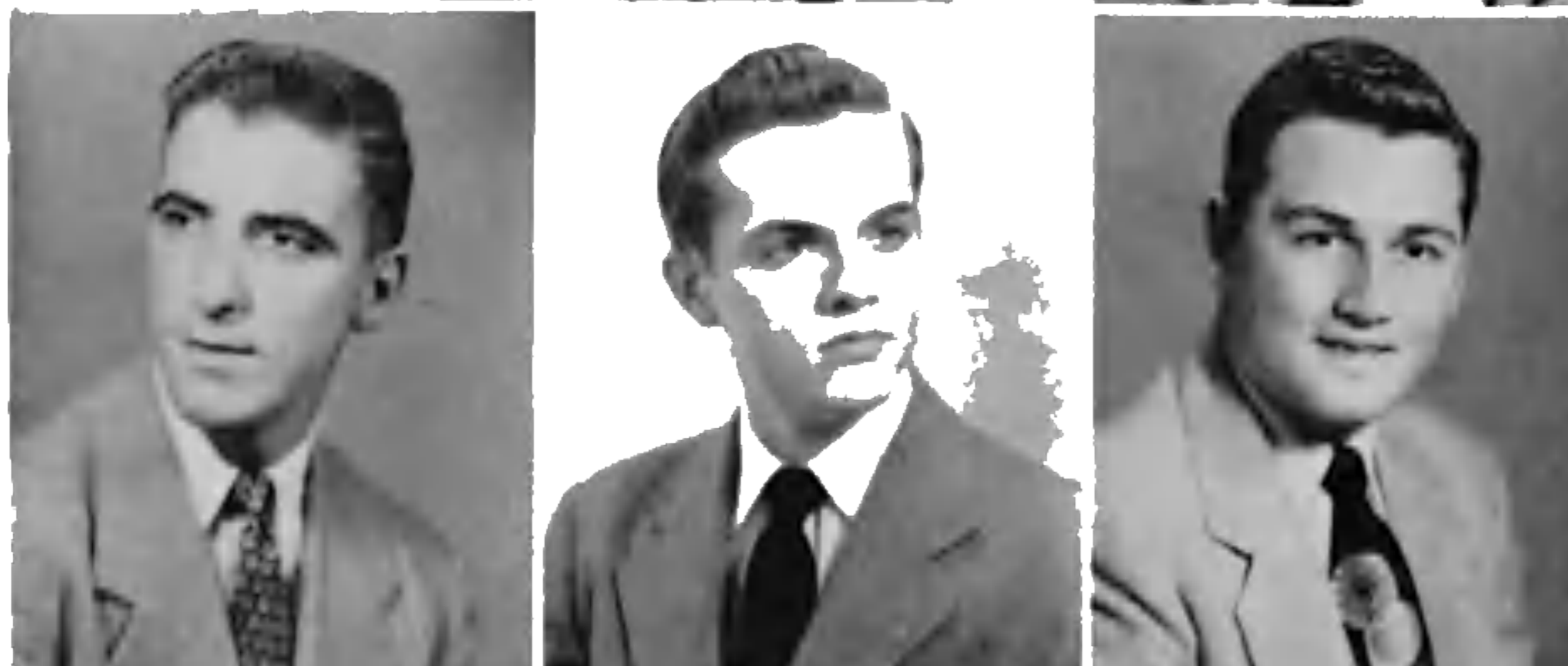

MORTON FOX Easton. College of Agriculture, B.S., Horticulture. TEΦ; AZ; Insti. of Food Tech., Pres.; Glee Club; Soccer.

CARROLL EDWARD FRANCE, JR. Hagerstown. College of Arts and Sciences, B.A., Speech. ΣΦ; Canterbury Club; Stu. Religions Council; UT; Clef and Key; Diamondback; "M" Book, Pub. Ed.; SGA Comm.; SAC; Fr. Orient Comm.; Modern Dance Club; Terrapin, Organ. Ed.; Old Line; Men's Clee Club.

MICHAEL V. FRANCOISA Easton, Pa. College of Arts and Sciences, B.A., History. Baseball.

STANLEY J. FRANK Baltimore
B.S., Accounting. TEΦ; I.A.S.
JAMES W. FREEMAN Raleigh
I.A.S.
JOHN MARSHALL FRIEDMAN
Public Administration, B.S., General
Terrapin, Pres.

GERALD PAUL FRICK Washington
P.E. Major Club; FTA; Intramurals
JEROME FRIEDLANDER Washington
Zoology. ΦA, Pres. and Sec.
SAUL Z. FRIEDMAN Baltimore
Sciences. TEΦ; AΦD; Hill-
borough Club; Intramurals.

FREDERICK J. FUCHS College
Control.
MARVIN CHARLES FUCHS
College. ΓB; Band; ASME.
WILLIAM E. GABLE Baltimore

PIERRE A. GADOL Chesapeake
B.S., Accounting. UT; Accou-
ROBERT A. GAGNE Water
Dent.
WILBER GALLAHAN Washing-
ton, B.A., Personnel. K.A.

EDSON EARLE GARDNER
Mechanical. ASME Job Plac
SARAH ELIZABETH GARE
Sociology. K.K.P.; Spanish C
BARBARA LEE GASCON
ery School. A.O.S.; SAC; C
Comm.

WANDA LEE GATES Blaine
A.O.I.
GODFREY ROBERT GOULD
Physics. Terrapin Trail Club
MARY GEORGE Silver Spring
Daydodgers Club; Internati

VIVIAN LEE GETZ Baltimore
S.S., Treas.; Old Line. Wo
Dance Club.
PATRICIA GIARTH Baltimore
Lutheran Student Assoc.
HOWARD W. GILBERT, Jr.
History. ΠK A; ΓB; ΔΦ

STANLEY J. FRANK Baltimore. College of Business and Public Administration, B.S., Accounting. T E Φ; B A Ψ; Scabbard and Blade; Glee Club; Intramurals.

JAMES W. FREEMAN Raivier. College of Education, B.S., Industrial Education. I A Σ.

JOHN MARSHALL FRIEDMAN Washington, D. C. College of Business and Public Administration, B.S., General. T E Φ; SAC; Gate and Key, Sec.; Society of Terrapins, Pres.



GERALD PAUL FRICK Washington, D. C. College of Education, B.A., History. P.E. Major Club; FTA; Intramurals.

JEROME FRIEDLANDER Washington, D. C. College of Arts and Sciences, B.S., Zoology. Φ A, Pres. and Sec.; Gate and Key; IFC; Chess Club; Intramurals.

SAUL Z. FRIEDMAN Baltimore. College of Arts and Sciences, B.S., Biological Sciences. T E Φ; A Φ Ω; Hillel Found.; Daydodgers Club; SGA Comm.; Rossborough Club; Intramurals.



FREDERICK J. FUCHS College Park. College of Arts and Sciences, B.S., Crime Control.

MARVIN CHARLES FUCHS Baltimore. College of Engineering, B.S., Mechanical. Γ B; Band; ASME.

WILLIAM E. GABLE Baltimore. College of Engineering, B.S., Civil. A T Ω.



PIERRE A. GADOL Chevy Chase. College of Business and Public Administration, B.S., Accounting. UT; Accounting Club.

ROBERT A. GAGNE Waterbury, Conn. College of Arts and Sciences, B.S., Pre-Dent.

WILBER GALLAHAN Washington, D. C. College of Business and Public Administration, B.A., Personnel. K A.

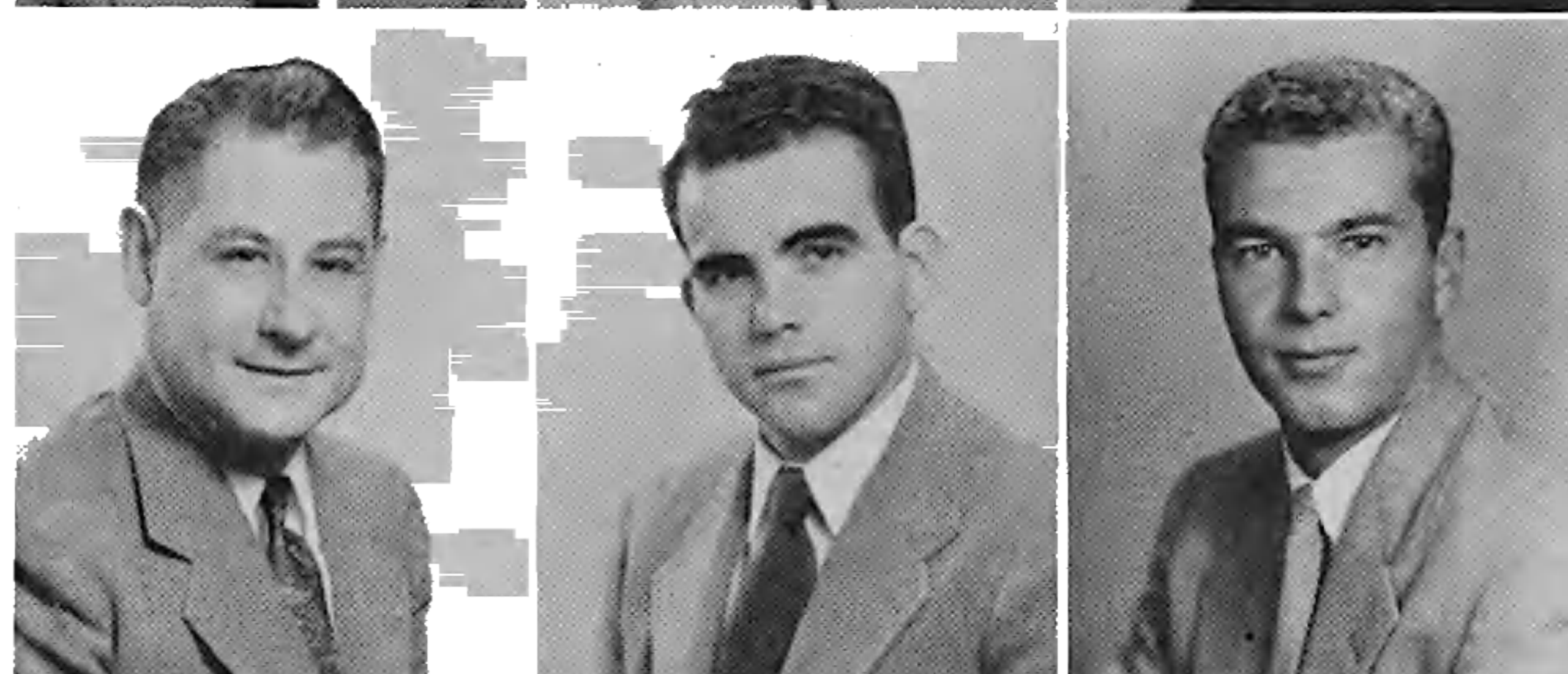

EDSON EARLE GARDNER, JR. Johnstown, Pa. College of Engineering, B.S., Mechanical. ASME Job Placement Comm.

SARAH ELIZABETH GARDNER Bethesda. College of Arts and Sciences, B.A., Sociology. K K Γ; Spanish Club, Pres.; SGA Comm.; SAC; Fr. Orient. Comm.

BARBARA LEE GASCON Washington, D. C. College of Education, B.S., Nursery School. A O Ω; SAC; Childhood Ed. Club; Fr. Orient. Comm.; Soph. Prom Comm.



WANDA LEE GATES Blacksburg, Va. College of Education, B.A., Secretarial. A O Π.

GODFREY ROBERT GOULD Hyattsville. College of Arts and Sciences, B.S., Physics. Terrapin Trail Club.

MARY GEORGE Silver Spring. College of Arts and Sciences, B.A., Languages. Daydodgers Club; International Club; Canterbury Club; Ed. Club; Spanish Club.

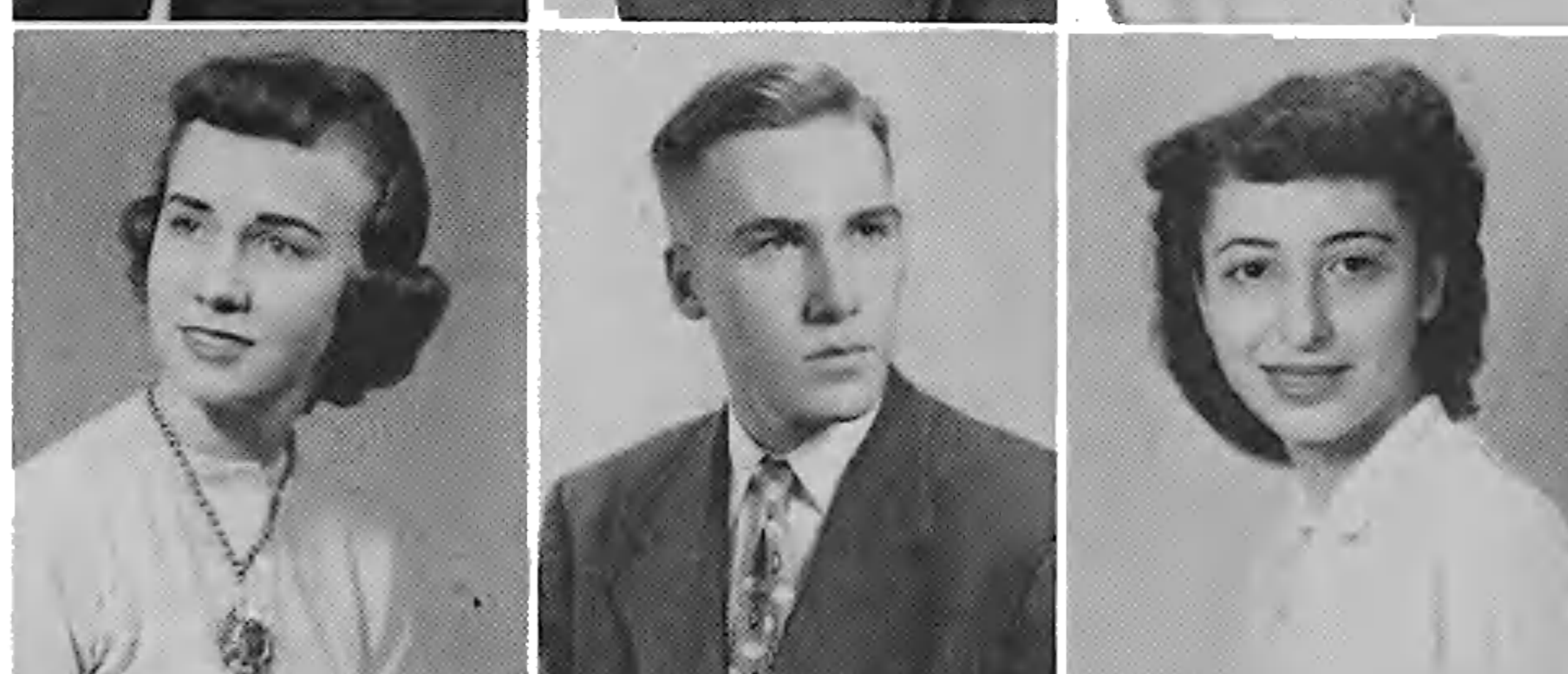

VIVIAN LEE GETZ Baltimore. College of Home Economics, B.S., Education. Ω N, Treas.; Old Line, Women's Ed.; Jud. Board; UT; Hillel Found.; Modern Dance Club.

PATRICIA GIARTH. Baltimore. College of Education, B.S., Nursery School. Lutheran Student Assoc.

HOWARD W. GILBERT, JR. Chevy Chase. College of Arts and Sciences, B.A., History. Π K A; Γ B; A Φ Ω; Band; Westminster Found.; Intramurals.





JOHN ALLEN GINN Mt. Rainier. College of Business and Public Administration, B.S., Accounting. K A.



NAOMI RUTH GINSBURG Washington, D. C. College of Arts and Sciences, B.A., Sociology. Hillel Found.; Soc. Club.



WILLIAM E. GLADSTONE, JR. Washington, D. C. College of Military Science, B.S., Military Science.



MARVIN EDWARD GLASS Baltimore. College of Business and Public Administration, B.S., Accounting.



PATRICIA DIANE GODFREY Harrisonburg, Va. College of Education, B.S., Nursery School. $\Psi\Psi$; Band, Head Majorette; Women's Chorus; Mixed Chorus; Chapel Choir; Nursery School Club; Clef and Key; Baptist Stu. Union; Maryland Christian Fellowship; ISA.



MILTON J. GOLART Takoma Park. College of Military Science, B.S., Military Science.



STANLEY I. GOLDBERG Baltimore. College of Arts and Sciences, B.S., Chemistry. A X Σ ; SAACS; Track.



RUTH GOLDHABER Girdletree. College of Arts and Sciences, B.A., Psychology. Psych. Club.



FRANCES GOLDSMITH Washington, D. C. College of Arts and Sciences.



BERNARD GOLDSTEIN Aberdeen. College of Arts and Sciences, B.S., Chemistry. Social Dance Club.



ERVIN GUY GOLLNER Jackson Heights, N. Y. College of Arts and Sciences, B.A., Government and Politics. $\Delta K E$; Gate and Key.



DOROTHY GOLOMB Baltimore. College of Business and Public Administration, B.S., Public Relations. A E Φ ; A Λ Δ , Pres., V. Pres.; *Old Line*, Art Ed.; Hillel Found.; Fr. Orient. Comm.; Press Club; *Diamondback*.



DONALD JOHN GONSALVES Hyattsville. College of Engineering, B.S., Civil. ASCE; Soccer.



ETHEL CHARLOTTE GOODWIN Ednor. College of Arts and Sciences, B.A., English. Women's Chorus; Job Placement Comm.



KENNETH FRANK CORNALL Cumberland. College of Military Science, B.S., Military Science. Flying Club.



THOMAS RAYMOND GORSUCH Baltimore. College of Business and Public Administration, B.S., Industrial Management.



M. LOUISE GRAHAM Baltimore. College of Education, B.A., English.



JOAN E. GRAMBOW Washington, D. C. College of Business and Public Administration, B.S., Office Techniques. K K I, Sec., Treas.; Daydodgers Club; Business Ed. Club.



LOUISE GRANDMAISON Hyattsville. College of Education, B.S., Nursery School. A I Δ ; Nursery School Club.



CRANDALL DEAN GRAVES Camp Springs. College of Business and Public Administration, B.S., Personnel.



NANCY ANN CRAY Thurmont. College of Home Economics, B.S., Textiles and Clothing. Women's Chorus; Westminster Found.; WRA.

RICHARD GALLOWAY GRAY
Speech, Gymbana; Campus Con.
JOHN R. GREEN Laurel Col.
Finance.
PATRICIA J. GREEN Frostburg
Stu. Assoc.; Canterbury Club; I.

THOMAS LODER GREEN V
Industrial.
CHARLES P. GRIER Bethesda
 ΦX ; Daydodgers Club.
ROBERT KENNETH GRIER
Military Science.

FRANK TILTON GRICE Tak
oma, B.S., Transportation.
EDNA C. CRISWOLD College
of Arts and Sciences, B.S., Journalism. $\Delta \Delta \Delta$; F
Ag. Stu. Council.
HERMAN HERBERT GRITZ
Marketing, B.S., Marketing.

ALMA LEE GROSS Baltimore
A A Δ ; $\Phi K \Phi$; $\Phi A \Phi$; Mortu
Ches. Comm., Chem.; Fr. P
WRA, V. Pres.
JOSEPH H. GROSS Baltim
MYRA E. GROSS Baltimore
A A Δ ; $\Phi K \Phi$; Modern Dance

JOHN ANDREW GROVES,
ASCE.
JOHN GUERRIERO Garwo
ology. $\Phi \Delta \Phi$; Gate & Key;
ROBERT EUGENE GULIC
Marketing, B.S., Marketing;

RONALD T. GUTHRIE B
Husbandry, Baptist Student
THOMAS MILTON HAINSL
ence.
EVELYN E. HALEY Hya
Management. A T Δ ; Jr. P.

DORLAS HALL Portsmot
CHARLES T. HALL Balti
RICHARD E. HALPERN
cal. A E II; Arnold Air So
Club; Intramurals.

SAVE \$3,999,994

Did you know we sell
paperback books too?

To buy our entire catalog
in paperback would cost
over \$4,000,000

Access it all now for
\$8.99/month

*Fair usage policy applies

Continue



RALPH M. HAMAKER Washington, D. C. College of Business and Public Administration, B.S., Journalism. $\Sigma \Phi E$, Sec.; $\Pi \Delta E$; *Diamondback*; Press Club.

DAVID E. HAMBSCH Baltimore. College of Business and Public Administration, B.S., Foreign Trade. $\Delta \Sigma \Pi$, Treas.; Propeller Club; Intramurals.

EUGENE F. HAMES Washington, D. C. College of Physical Education, B.S., Physical Education. ΘX ; Latch Key; Lacrosse, Fr.



PATRICIA ANN HAMILTON Silver Spring. College of Home Economics, B.S., Practical Art. ΣK , Pres.; Red Cross; ROTC Sponsor; Fr. Orient. Comm.

MURRAY HANKIN Baltimore. College of Business and Public Administration, B.S., Marketing. $T E \Phi$; Finance Club.

BERNARD F. HANNAN Washington, D. C. College of Military Science, B.S., Military Science. $\Sigma \Pi$; Daydodgers Club; Newman Club.



JOAN R. HARDWICK Silver Spring. College of Arts and Sciences, B.S., Sociology. $\Lambda \Xi \Delta$; Panhel; Soc. Club.

JOSEPH D. HARRINGTON Greenbelt. College of Agriculture, B.S., Agronomy.

KATHARINE MARIE HARRIS Westernport. College of Education, B.A., English. $\Gamma \Phi B$; IRC, V. Pres.



MARION ELIZABETH HARRIS Centreville. College of Arts and Sciences, B.A., English. $\Lambda O \Pi$; Sailing Club; Red Cross.

RHODA ANNE HARRISON University Park. College of Agriculture, B.S., Animal Husbandry. Riding Club, Sec.; Block and Bridle; Ag. Student Council.

HAROLD PHILIP HART Yonkers, N. Y. College of Education, B.S., Mathematics.



PATRICIA HART Hyattsville. College of Arts and Sciences, B.A., French. $\Lambda X \Omega$; Gymkana.

RICHARD H. HARRYMAN Towson. College of Arts and Sciences, B.A., Fine Art. Boxing, Fr.; Lacrosse; Soccer.

SHIRLEY HASLUP Linthicum Heights. College of Arts and Sciences.



CHARLES HATFIELD Baltimore. College of Agriculture, B.S., General.

JOAN P. HATTERSLEY Silver Spring. College of Education, B.S., Nursery School. $\Lambda \Gamma \Delta$; *Diamondback*.

ARTHUR DWIGHT HAWKSWORTH Baltimore. College of Business and Public Administration, B.S., Accounting. ΣX , Treas.; Lacrosse.



ELDRIDGE KENDALL HAYES Bethesda. College of Business and Public Administration, B.S., Transportation. $\Phi \Sigma K$.

NORMAN ARTHUR HEAPS Washington, D.C. College of Business and Public Administration, B.S., Personnel. $\Lambda X \Lambda$, Treas.; Gate & Key; Marketing Club; Daydodgers Club; Canterbury Club; Soc. for Adv. Mgt.

JAMES EDWARD HEELEY, JR. Takoma Park. College of Business and Public Administration, B.S., Geography. Daydodgers Club; Newman Club.

RICHARD MURRAY HEARN Brookeville. College of Agriculture, B.S., Animal Husbandry. $\Phi \Delta \Theta$.

REGINALD L. HEATH Arlington, Va. College of Special and Continuation Studies, B.S., Industrial Education.

HENRY F. HECKROTH Bladensburg. College of Engineering, B.S., Chemical. AICE; Flying Club.

JEANNE LOIS HEFFNER Takoma Park. College of Home Economics, B.S., Practical Art. A O II; Sailing Club, Treas.; Fr. Orient. Comm.

RAYMOND E. HEGEL, JR. Ruxton. College of Business and Public Administration, B.S., Geography. $\Sigma \Delta E$, V. Pres.; Gate and Key; IFC; Fr. Orient. Comm.; Clef & Key; *Diamondback*; Football, Fr.; Baseball, Fr.; Intramurals.

ERNEST B. HEINE, JR. Baltimore. College of Business and Public Administration, B.S., Industrial Management.

WILLIAM P. HELM Washington, D. C. College of Business and Public Administration, B.S., Personnel. ISA; Newman Club; Daydodgers Club.

JOHN A. HELLWIG Washington, D. C. College of Arts and Sciences, B.A., Government and Politics. A Φ Ω , Sec.

NEIL CARLTON HENDERSON Pelham, N. Y. College of Arts and Sciences, B.S., Pre-Med. $\Phi K \Sigma$; IFC.

GEORGE MILTON HENNEBERGER Silver Spring. College of Arts and Sciences, B.S., Pre-Med.

ANNE HENNEN Parkville. College of Arts and Sciences, B.A., French. K Δ ; French Club; Job Placement Comm.; May Day Comm.; *Diamondback*.

EDMUND L. HENSHAW Chevy Chase. College of Business & Public Administration.

EDWARD EVAN HERBERT Washington, D. C. College of Business and Public Administration, B. S., Journalism. *Diamondback*; *Old Line*; Press Club, Pres.; Football, Fr.

MICHAEL HERBERT Lansford, Pa. College of Arts and Sciences, B.S., Bacteriology. ΣN ; *Old Line*; ISA; Men's League; Newman Club.

WILLIAM WILSON HERNDON Washington, D. C. College of Arts and Sciences, B.A., Speech. ΣX ; Spanish Club.

DIANE VIRGINIA HERON Kensington. College of Arts and Sciences, B.A., Sociology.

ROBERT W. HESS Wayne, Pa. College of Engineering, B.S., Aeronautical, IAS.

DENNIS N. HEVENER, JR. Washington, D. C. College of Business and Public Administration, B.S., Transportation. Propeller Club; "M" Club; Tennis.

ROBERT W. HICKS Greenbelt. College of Education, B.A., English and History. Lacrosse; Creative Writing Club, Pres.; *Old Line*.

HERBERT D. HILL, JR. College Park. College of Education, B.A., English. Latch Key; Maryland Flying Club.

RONALD C. HILL College Park. College of Arts and Sciences, B.A., History. $\Sigma \Phi E$; Canterbury Club; Fr. Orient. Comm.; Soph. Prom Comm.; SGA Comm.

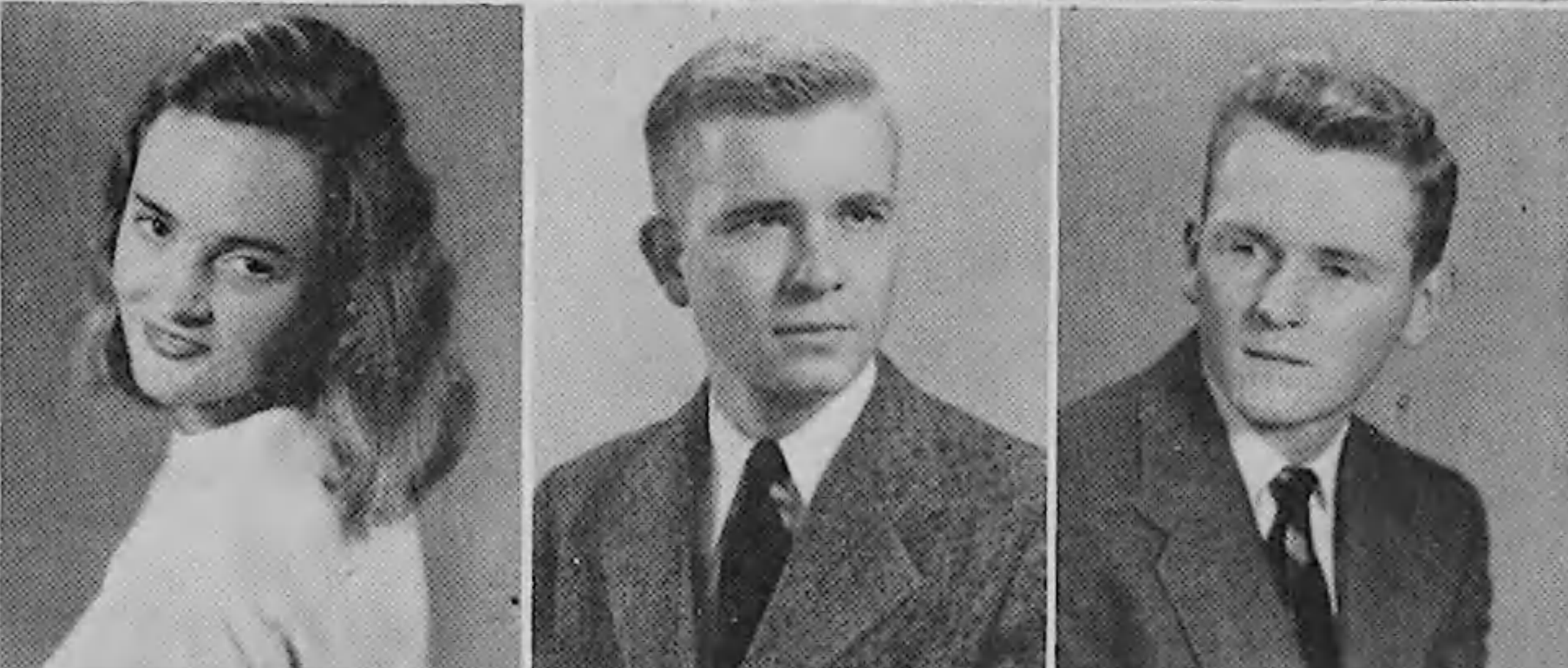
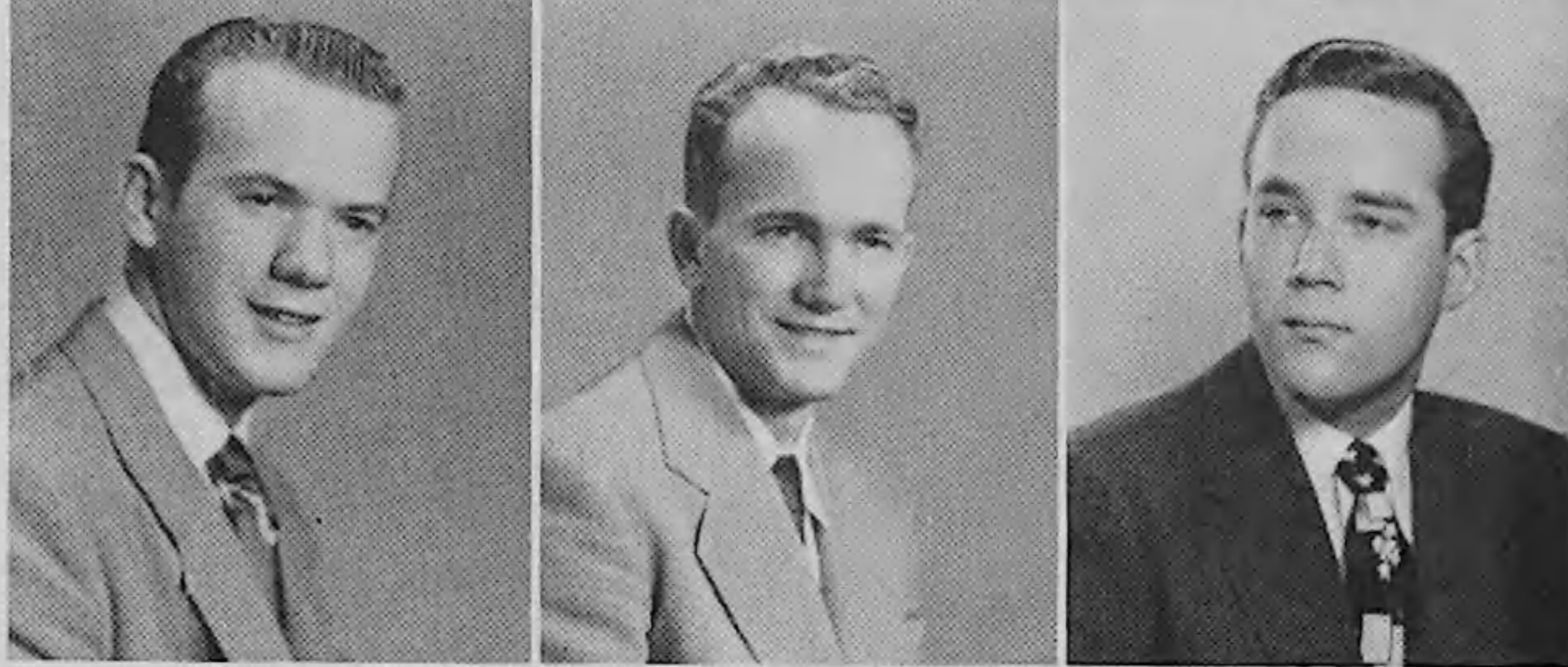
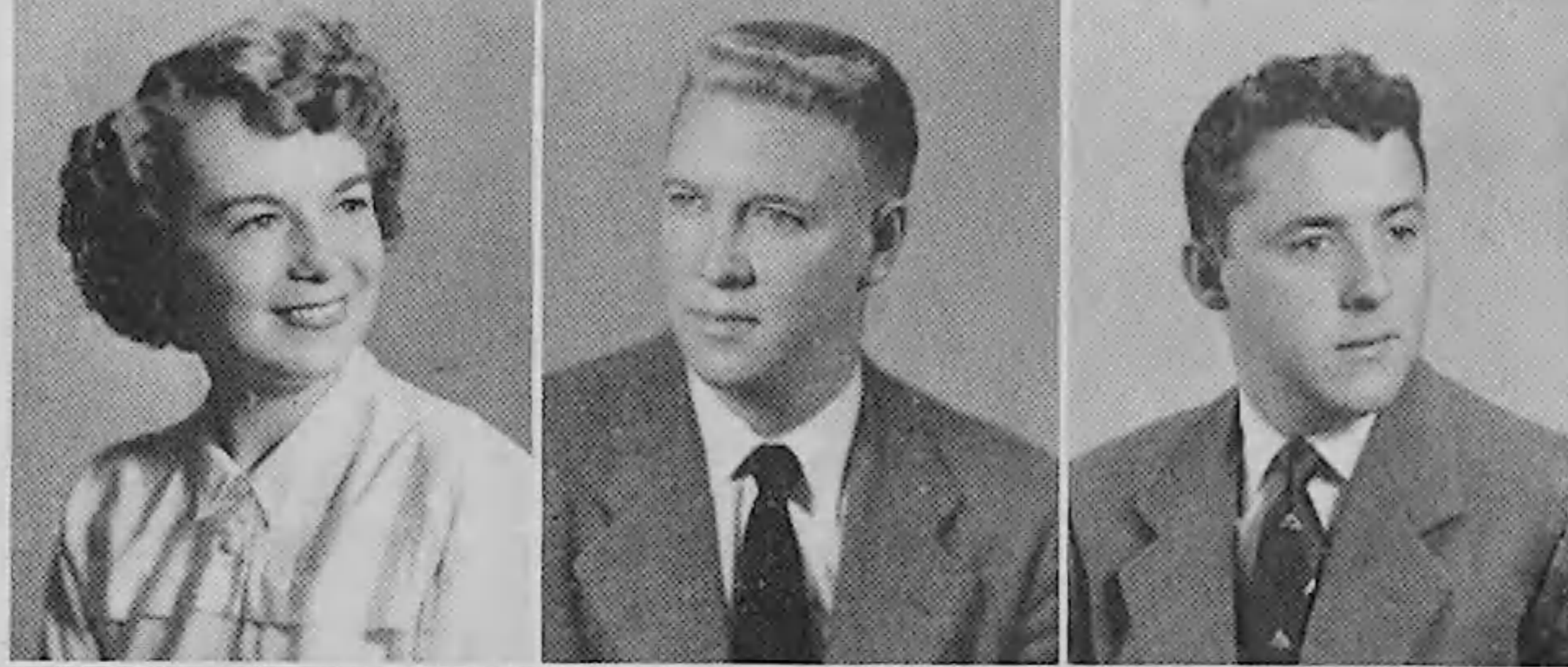



JUNE ANN HILLOCK Chevy Chase. College of Arts and Sciences, B.A., Sociology. $\Lambda O H$.

ANDREW C. HILTON Takoma Park. College of Arts and Sciences, B.A., Psychology. Psych. Club; ISA.

WILLIAM A. HILTON Silver Spring. College of Engineering. B.S., Industrial Engineering.



HOWARD A. HILTZ Baltimore. College of Engineering, B.S., Electronics.

GORDON HIMELFARB Baltimore. College of Arts and Sciences, B.A., History.

JAMES L. HINSON Baltimore. College of Engineering, B.S., Chemical Engineering. Arnold Air Society; AICE, V. Pres.



ARTHORA LOUISE HIPPI Brownsville, Texas. College of Arts and Sciences, B.A., Sociology. $\Pi B \Phi$; Canterbury Club; Sociology Club.

RUTH ELLEN HIRSHMAN Washington, D. C. College of Education, B.A., English. $\Sigma \Delta T$, Pres.; Hillel Found.; WRA.

RAYMOND HODGES Baltimore. College of Arts and Sciences, B.S., Biological Sciences.



IRVIN HOFMANN Baltimore. College of Physical Education, B.S., Physical Education.

JAMES D. HOLLOWAY Silver Spring. College of Business and Public Administration, B.S., Geography. $\Delta T \Delta$.

ROBERT H. HOLTER Jefferson, Md. College of Agriculture, B.S., Agriculture Education. $\Delta F P$, Pres.; IFC; Ag. Student Council; Grange, Pres.; FFA; 4-H Club; Band; Glee Club; Intramurals.



CHARLES A. HOOD Takoma Park. College of Arts & Sciences, B.S., Physics. $\Lambda X \Lambda$; Physics Club; Intramurals; Men's League.

WILLIAM A. HOOK Washington, D. C. College of Arts and Sciences, B.S., Bacteriology. Radio Club, Pres.

HOWARD C. HOPKINS Arlington, Va. College of Arts and Sciences.



MARIE HOREJA Belcamp. College of Arts and Sciences.

CHARLES L. HORNER, JR. Baltimore. College of Arts and Sciences, B.S., History. Band.

GEORGE A. HOUDSHEL College Park. College of Business and Public Administration, B.S., Industrial Management. Chess Club; Soc. for Adv. Mgt., Sec.



JAMES K. HOUSTON, JR. Washington, D. C. College of Business and Public Administration, B.S., Accounting. $B \Lambda \Psi$.

JOAN HOVER Silver Spring. College of Home Economics, B.S., Practical Art. $\Delta \Delta \Delta$, V. Pres.; Women's League; Fr. and Soph. Prom Comm.; Home Ec. Club; ROTC Sponsor.

HOWARD W. HOVERTMALE Washington, D. C. College of Business and Public Administration, B.S., Public Relations. $\Phi \Sigma K$; Scabbard and Blade; *Old Line*.

Purchase full membership to immediately unlock this page

Get Smart

Over 2,000 years of
human knowledge in
797,885 volumes

Instant access
\$8.99/month

Continue

*Fair usage policy applies





CHARLES DUGGAN JACOBS Washington, D. C. College of Engineering, B.S., Civil. $\Delta T \Delta$; Dance Club; ASCE; SAC.

STANLEY ROBERT JACOBS Washington, D. C. College of Arts and Sciences, B.S., Government and Politics.

CLIFFORD ALLEN JENKINS Washington, D. C. College of Agriculture, B.S., Floriculture. A I P; Pershing Rifles.

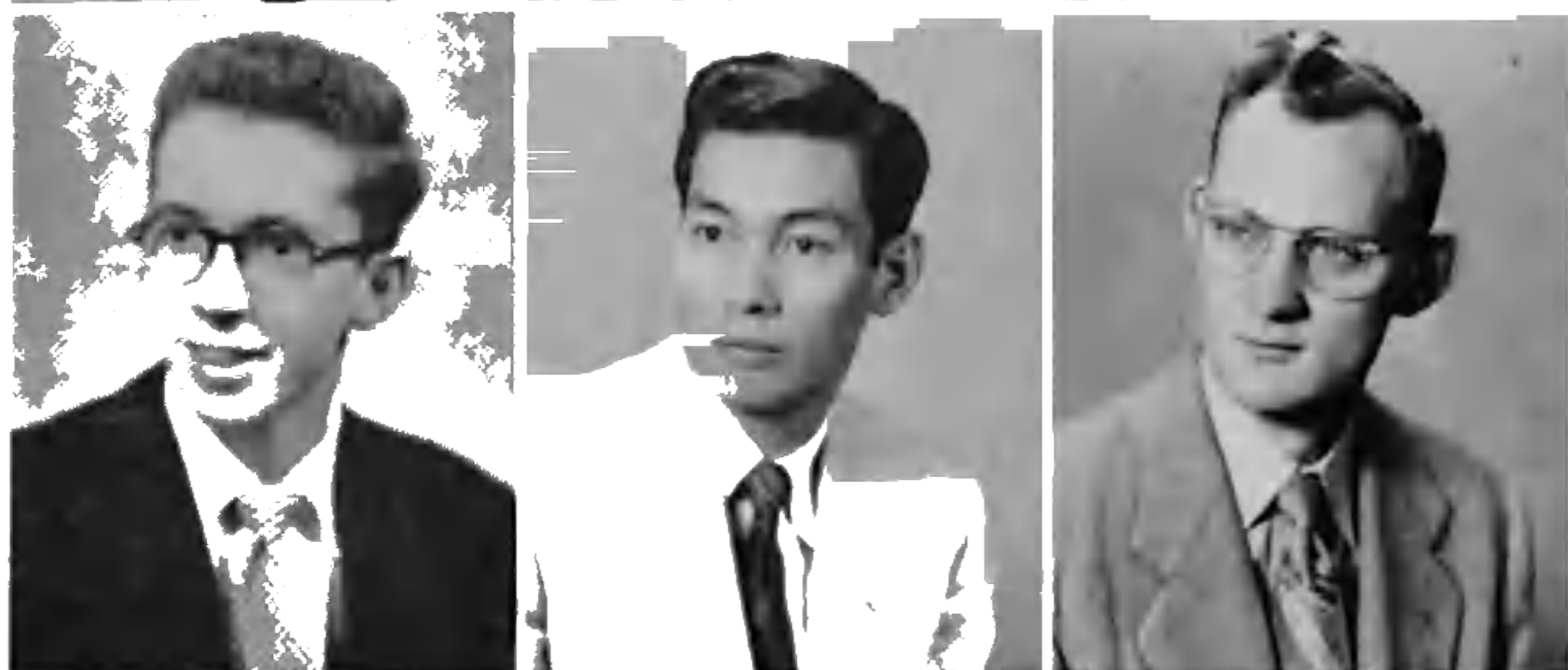

KENNETH B. JENSON Hagerstown. College of Business and Public Administration, B.S., Industrial Management. ΦX ; Lutheran Student Assoc.

DOCK Y. JEW Washington, D. C. College of Engineering, B.S., Civil.

ARNOLD C. JOHNSON Joppa. College of Arts and Sciences, B.S., Bacteriology. $\Pi K \Lambda$.



ELBERT LAURENCE JOHNSON, JR. Towson. College of Business and Public Administration, B.S., Transportation. $\Delta \Sigma \Pi$; Ballroom Dance Club; Propeller Club.

MARGARET AMANDA JOHNSON Bethesda. College of Arts and Sciences, B.A., Sociology.

NANCY ANNETTE JOHNSON Silver Spring. College of Arts and Sciences, B.A., Psychology. $A X \Omega$; Women's Chorus; Psych. Club; Gymkana.



GERTRUDE JOHNSON JONES Beltsville. College of Agriculture, B.S., Animal Husbandry. Daydodgers Club; Vet. Science Club.

ROBERT EDWARD JONES Silver Spring. College of Business and Public Administration, B.S., Marketing. Marketing Club; Econ. Club.

ROLAND M. JONES Takoma Park. College of Military Science, B.S., Military Science. $\Phi \Sigma K$; Sailing Club; Canterbury Club; Daydodgers Club.



LEO F. JUDGE, JR. Fulton. College of Arts and Sciences, B.S., Bacteriology.

EDWIN LOUIS KAHAN Baltimore. College of Arts & Sciences.

PAUL R. KAMBIES Riverdale. College of Engineering, B.S., Mechanical. ASME.



ARNOLD LEWIS KARP Bronx, N. Y. College of Arts and Sciences, B.A., Government and Politics. ΣN ; Track.

EUGENE JOSEPH KARWACKI Baltimore. College of Business and Public Administration, B.S., Economics. $\Delta \Sigma \Pi$; Newman Club; Soc. for Adv. Mgt.; Ballroom Dance Club.

JOSEPH E. KASKEN Baltimore. College of Education, B.S.



RICHARD E. KATZ Silver Spring. College of Arts and Sciences, B.A., Criminology. $\Sigma \Phi E$; Tennis, Fr.

JEROME A. KAUFFMAN Washington, D. C. College of Arts and Sciences, B.A., Psychology. Psych. Club.

ROBERT MICHAEL KEEFE Chevy Chase. College of Arts and Sciences, B.A., Government and Politics.

JAMES FRANKLIN KEEFER New Windsor. College of Agriculture, B.A., Economics. AΓP; Arnold Air Society; Ag. Student Council, Pres.; Agr. Econ. Club; Student Grange; Job Placement Council.

CYRIL KEENE, JR. Baltimore. College of Business and Public Administration, B.S., General. Pershing Rifles; Plant Ind.

CHARLES HARRISON KEHNE, JR. Buckeystown. College of Arts and Sciences, B.A., History. ΦKΣ, Pres., V. Pres.; Gate and Key; Fr. Class Pres.; Soph. Class Pres.; IFC; Terrapin, Frat Ed.; Fr. Orient. Comm., Cbrm.; SGA Council; Student Union, Cbrm.; International Club; Lutheran Students Assoc.

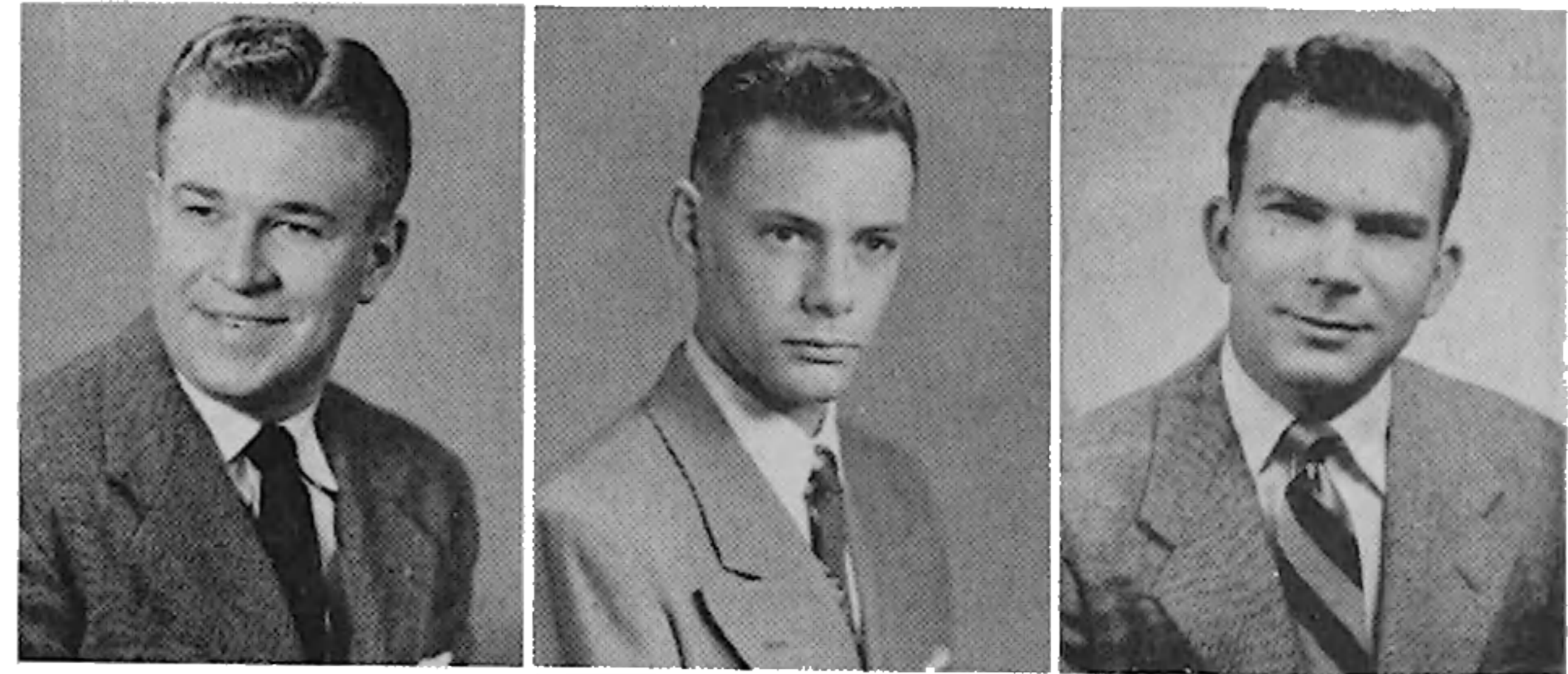

NANCY PENROSE KEITH Hyattsville. College of Education, B.S., Nursery School. A O Π; Dancing Club; Swimming Club; Nursery School Club.

BECKY ANTONIA KEKENES Baltimore. College of Physical Education, B.S., Physical Education. WRA; P. E. Majors Club; Ballroom Dance Club; Modern Dance Club; Spanish Club; May Day Comm.; Sailing Club; Swimming Club; Soc. Club; Intramural Cbrm.

RALPH C. KEMP Baltimore. College of Business and Public Administration, B.S., Personnel. K A; Golf; Intramurals.



LEO A. KERR Baltimore. College of Engineering, B.S., Electrical. ΦK T; I H Σ; Men's League.

KAY KERRICK Hyattsville. College of Arts and Sciences, B.A., English. K A Θ.

SCOTT ROLAND KEZER Greenbelt. College of Agriculture, B.S., Agronomy.

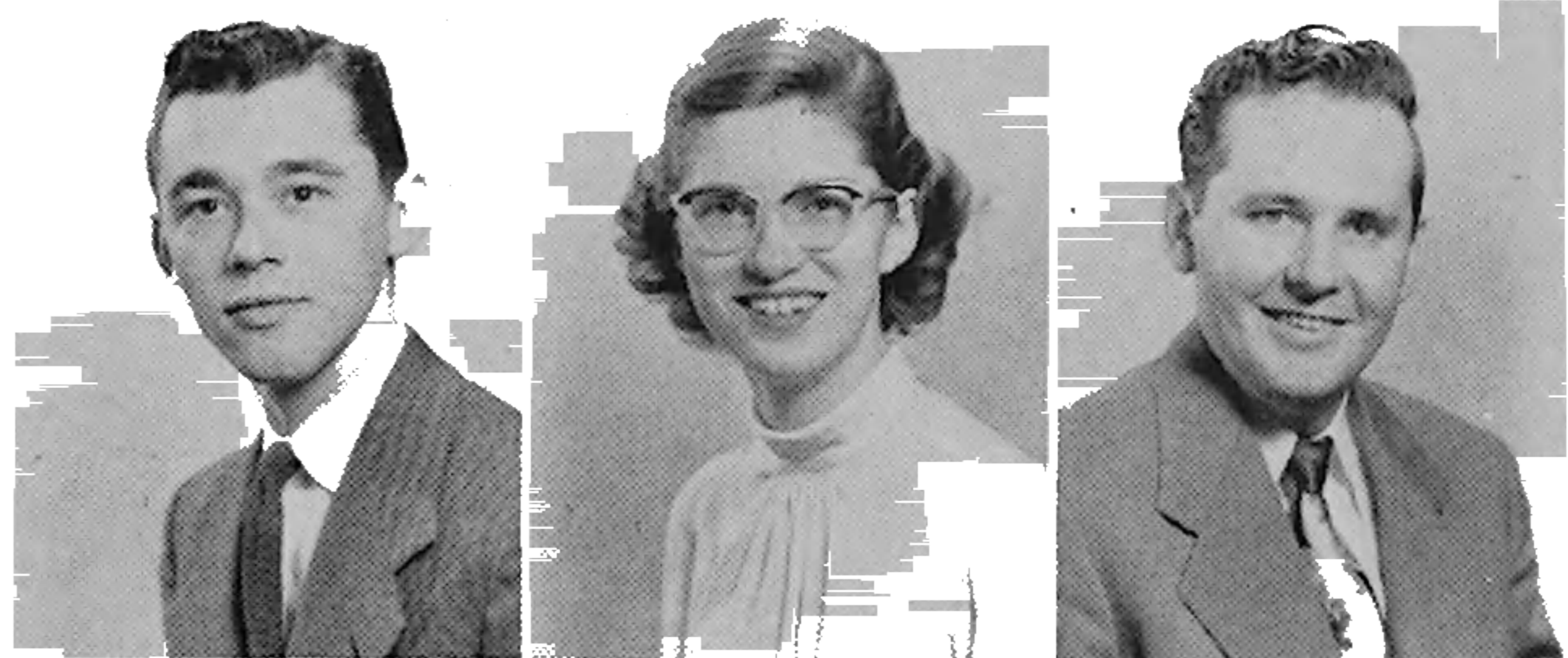

ELIZABETH H. KIDWILER Havre de Grace. College of Arts and Sciences.

DANIEL BUTTS KIMBALL Baltimore. College of Business and Public Administration, B.S., Transportation.

RONALD JAMES KINDNESS Silver Spring. College of Arts and Sciences, B.A., History. Σ A E; Riding Club; Ballroom Dance Club; SAC; SGA Comm.

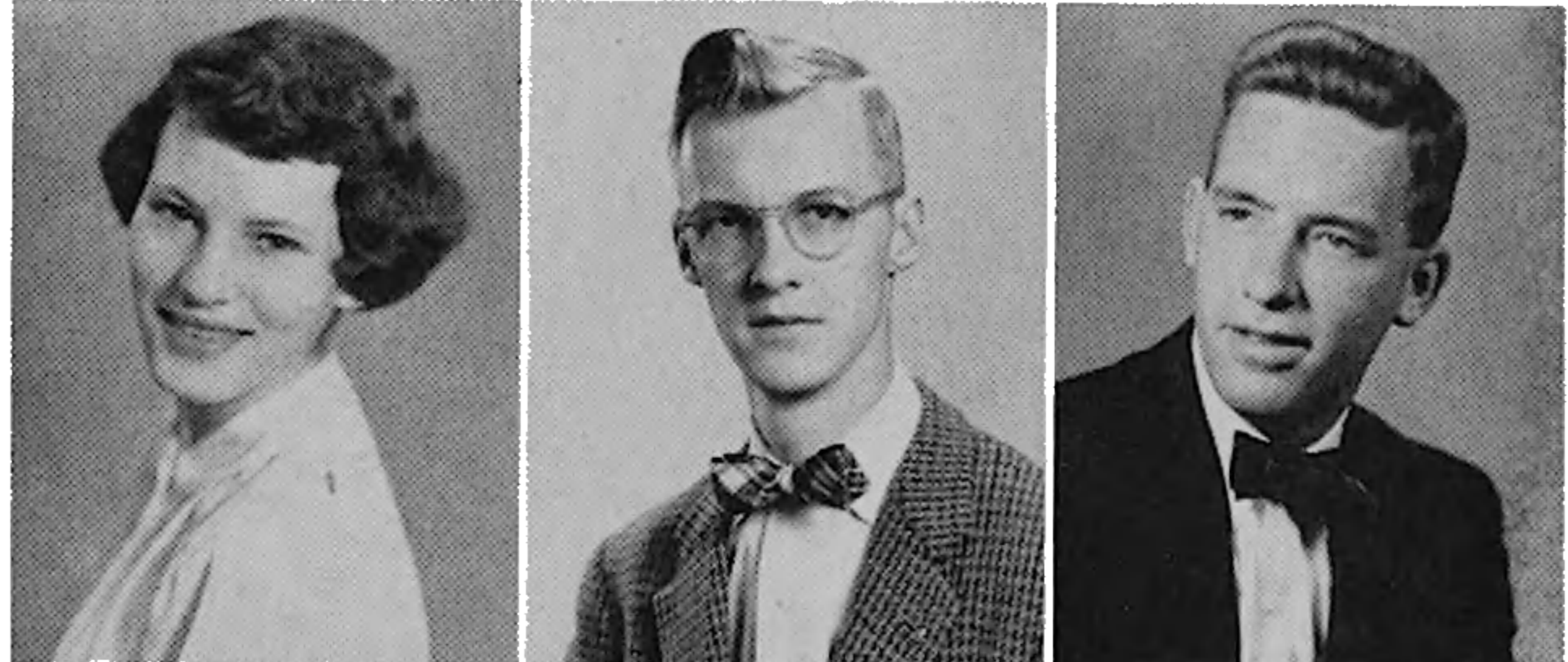

JOSEPH A. KING, JR. Bladensburg. College of Agriculture, B.S., General.

EARL L. KINSLEY Baltimore. College of Arts and Sciences, B.S., Biological Science. A T Ω; Arnold Air Society; Sailing Club.

JOHN P. KIRBY, JR. Catonsville. College of Physical Education, B.S., Physical Education.

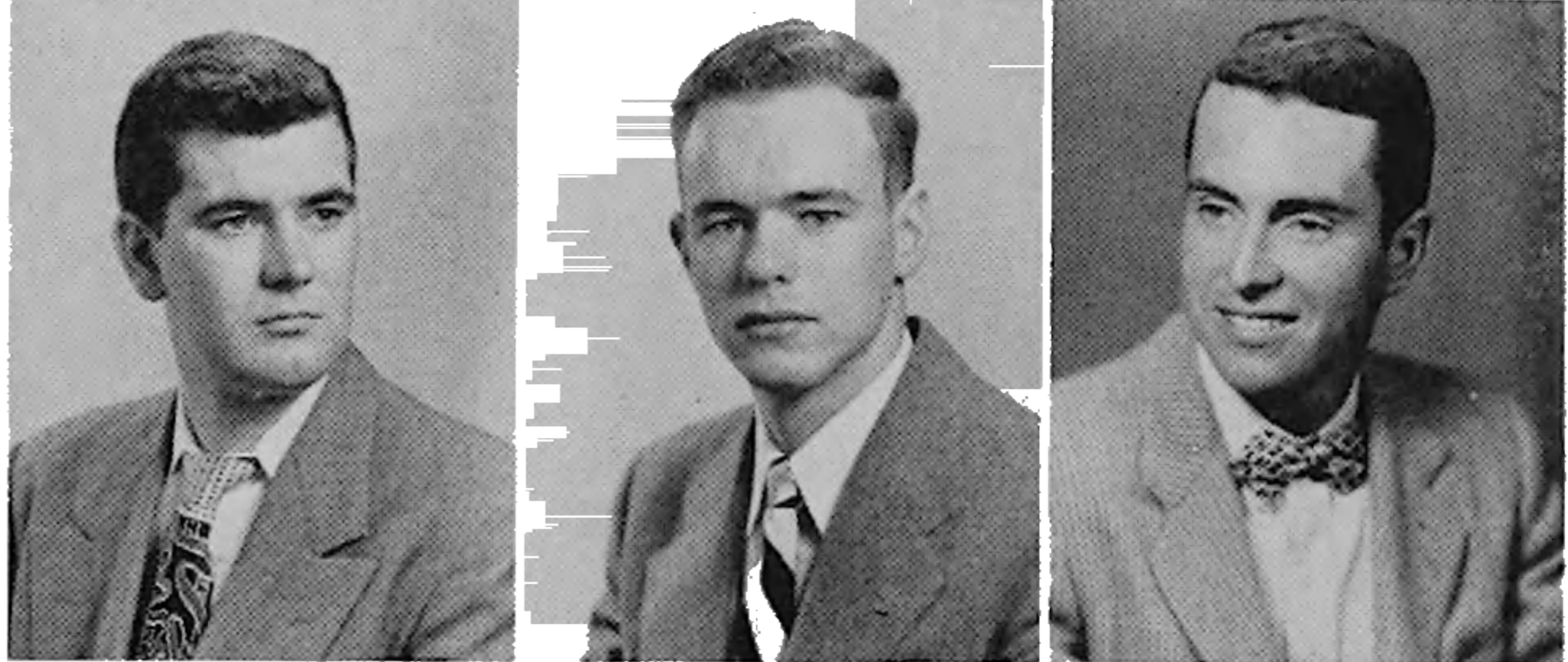

KATHRYN KIRBY Rockville. College of Home Economics, B.A., Textiles and Clothing.

PATRICIA KIRKPATRICK Washington, D. C. College of Arts and Sciences, B.A., Speech. Δ Γ, Pres., Treas.; UT, Sec.; Mortar Board; National Collegiate Players Assoc.; Sr. Class, Treas.; ROTC Sponsor; May Day Comm.; Jr. and Sr. Prom Comm.; SGA Comm.; Fr. Orient. Comm.; Canterbury Club; Sailing Club.

ABRAHAM KISHTER Washington, D. C. College of Education, B.S., Music. Band; Orchestra; Men's Chorus; Glee Club.



GERALD KLAUBER Baltimore. College of Arts and Sciences, B.A., Pre-Law. T E Φ; Fr. Baseball; WMUC; Diamondback.

BETTY LEE KLARMAN Baltimore. College of Arts and Sciences, B.S., Sociology. Δ Δ Δ; UT.

DONALD KLECKNER Arlington, Va. College of Military Science, B.S., Military Science.





JOHN KOCH Baltimore. College of Business and Public Administration, B.S., Transportation. $\Delta \Sigma \Pi$.

RICHARD KOFFENBERGER Wilmington, Del. College of Business and Public Administration, B.S., Personnel. $K \Lambda$; "M" Club; Basketball, Co-Capt.; Baseball.

EDWARD KOLSUN Philadelphia, Pa. College of Engineering, B.S., Mechanical. $\Lambda X \Lambda$; ASME; Newman Club.



EDWARD KOMYATI Cleveland, Ohio. College of Military Science, B.S., Military Science.

JAMES KOONS Odenton. College of Arts and Sciences, B.A., Crime Control. Soc. Club.

DONALD KORETZ Mount Rainier. College of Engineering, B.S., Electrical. AIEE; IRE.



MAXENE KOTIN Hyattsville. College of Arts and Sciences, B.A., English.

ELAINE KOTLOWITZ Baltimore. College of Education, B.S., Nursery School. $\Sigma T E$, Pres.; $\Phi \Sigma$; Hillel Found., Sec.; Fr. Orient. Comm.; Nursery School Club.

GEORGE KOVACS Perth Amboy, N. J. College of Business and Public Administration, B.S., Accounting.



THOMAS KOVALINSKY Rahway, N. J. College of Education, B.A., Social Studies. $\Phi \Delta \Theta$, Treas.; Magic Club.

GEORGE KRAMER Hagerstown. College of Physical Education, B.S., Physical Education. Gymkana, Pres.

HAROLD KRAMER Hyattsville. College of Arts and Sciences, B.S., Pre-Med.



PAUL KREITZ Baltimore. College of Business and Public Administration, B.S., Industrial Administration. $\Phi K \Gamma$; Newman Club; Propeller Club; Soc. for Adv. of Management; Intramurals.

GEORGE KUEGLER Baltimore. College of Engineering, B.S., Electrical. AIRE; Newman Club.

KATHERINE KUEHL Washington, D. C. College of Education, B.S., Home Economics. KKG; Home Ec. Club; WRA; Women's Chorus.



PHYLLIS KUSHNER Chevy Chase. College of Education, B.S., Art.

MARY KAY LABBE College Park. College of Home Economics, B.S., Education. $\Gamma \Sigma$, V. Pres.; $\Lambda \Lambda \Delta$; $O N$; $\Phi K \Phi$; Job Placement Comm.; Home Ec. Club.

JOHN CHARLES LA BERCE Baltimore. College of Engineering, B.S., Chemical. $\Sigma \Pi$; IFC; AICE; Rifle.



JOHN EDWARD LAHEY Silver Spring. College of Business and Public Administration, B.S., Government and Politics. $\Phi \Delta T$.

HUGH C. LAINE Wakefield, Va. College of Agriculture.

ELIN LAKE College Park. College of Business and Public Administration, B.S., Journalism. $\Gamma \Phi B$; UT; *Diamondback*; *Terrapin*; *Daydodgers* Club; *Rallies*. Chrm.; SAC, Sec.

SAVE \$3,999,994

Did you know we sell
paperback books too?

To buy our entire catalog
in paperback would cost
over \$4,000,000

Access it all now for
\$8.99/month

*Fair usage policy applies

Continue



ROBERT HAMMOND LINDEMAN Washington, D. C. College of Business and Public Administration, B.S., General. ΣX ; $\Delta \Sigma II$; Scabbard and Blade, Sec.; Mixed Chorus.

DONALD JAMES LINDSAY Washington, D. C. College of Agriculture, B.A., Floriculture.

ELIZABETH ANNE LIVINGSTON Silver Spring. College of Education, B.A., Art. $K K \Gamma$; Soph. Class, Sec.; Delegate-at-large; Fr. & Soph. Chairman; Student Union Bldg. Comm., Chairman, Sec.; Jr. Prom Comm.; Fr. Orient. Comm.; May Day Comm.; Canterbury Club; Ballroom Dance Club; SGA Comm.



DONNA LORECK Baltimore. College of Education, B.S., Nursery School. Childhood Ed. Club; Hillel Found.

COLBURN B. LOVETT Takoma Park. College of Arts and Sciences, B.S., Government and Politics. $\Phi A O$, V. Pres.

NANA MARGARET LOWE Bethesda. College of Business and Public Administration, B.S., Personnel. $\Gamma \Phi B$, Treas.; Clef and Key; Wesley Club.



HERBERT S. LUNSER Union Bridge. College of Education, B.A., Social Science. $B \Omega$.

HELEN LUSHOK Norristown, Pa. College of Education, B.S., Business.

SUZANNE RUTH LYNCH Ocean City. College of Arts and Sciences, B.A., English. $\Lambda \Delta II$; UT ; Clef and Key; Women's Chorus.



FRANCIS R. LYONS, JR. Baltimore. College of Arts and Sciences, B.S., Government and Politics. ΣX ; SGA Comm.; Wrestling.

HAROLD KENNETH MACKEY Hyattsville. College of Military Science, B.S., Military Science.

JAMES MACEFIELD Madison, Wisc. College of Military Science, B.S., Military Science.



PHILIP ANTHONY MADDEN Hyattsville. College of Arts and Sciences, B.S., Biological Science. $\Phi \Sigma K$.

JAMES T. MAEDA Takoma Park. College of Arts and Sciences, B.A., Fine Arts.

RALPH LOWELL MAGEE Takoma Park. College of Business and Public Administration, B.S., Journalism. Chess Club, Treas.; "M" Book; Diamondback, News Ed.



CAROLE ANNE MAHER Jamestown, N. Y. College of Arts and Sciences, B.A., English.

ROBERT J. MAINHART New Market. College of Arts and Sciences, B.A., Sociology. $O X$, Sec.; Gate and Key; SAC; Ballroom Dance Club; Glee Club.

WARREN G. MANG Washington, D. C. College of Engineering, B.S., Mechanical. $\Phi \Delta \Theta$; ASME.



DOMINICK A. MANGANO Hackensack, N. J. College of Arts and Sciences, B.S., Chemistry. Chess Club; Amer. Chem. Soc.

GEORGE MANIS Annapolis. College of Business and Public Administration, B.S., Marketing; Varsity Club; Basketball.

MARION JOHN MARCINKOWSKI Baltimore. College of Engineering, B.S., Chemical. $A X \Sigma$; Amer. Chem. Soc.; AICE.

ROBERT P. MARENDT Frederick. College of Physical Education, B.S., Physical Education. Δ K E; Basketball.

LEONARD MARKOW Baltimore. College of Business and Public Administration, B.S., Marketing.

ROBERT T. MARLEY Baltimore. College of Arts and Sciences, B.S., Biological Science. Newman Club.



JOSEPH MARQUES Peekskill, N. Y. College of Business and Public Administration, B.S., General.

JULIA LINN MARTIN Union, N. J. College of Education, B.S., Nursery School. Σ K; Gymkana; Band.

PRUDENCIO MARTINEZ, JR. College Park. College of Arts and Sciences, B.S., Physics.

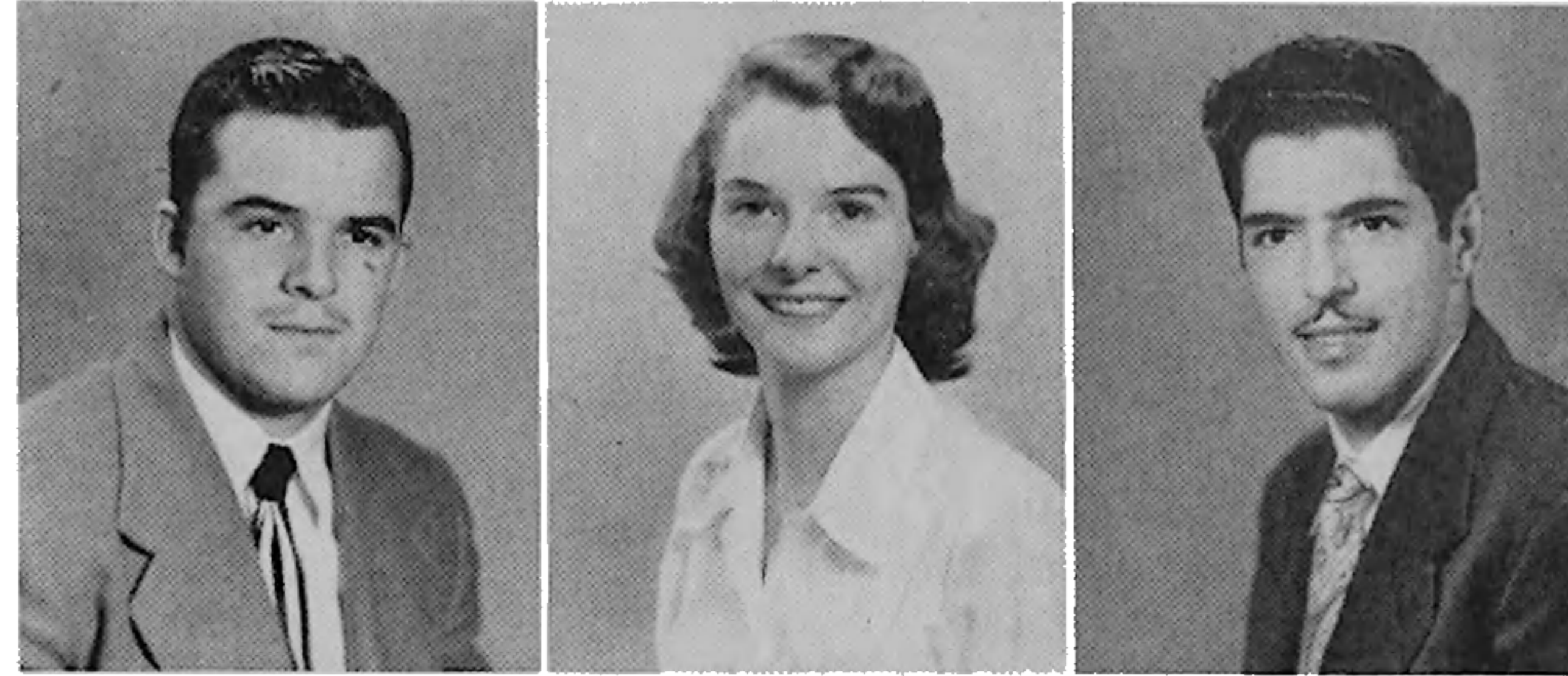

WARREN ALVIN MARTZ Bethesda. College of Education, B.S., Industrial. Ind. Ed. Assoc.

BETTY MASON Baltimore. College of Arts and Sciences, B.A., English.

FRANK EBAUGH MASON, JR. Easton. College of Arts and Sciences, B.S., Zoology. Δ Σ II; Canterbury Club.



JAMES DAVID MATTHEWS, JR. Asheville, N. C. College of Arts and Sciences, B.A., Sociology. "M" Club; Track.

ELIZABETH HILL MATTIE Annapolis. College of Education, B.S., Nursery School. K K Γ; Σ T E; Women's League; SGA Comm.; Dance Club; SAC; WRA; Nursery School Club.

MARK MILLARD MAYERS Baltimore. College of Arts and Sciences, B.A., Government and Politics. Z B T, Pres., Treas.; Gate and Key, Treas.; IFC.

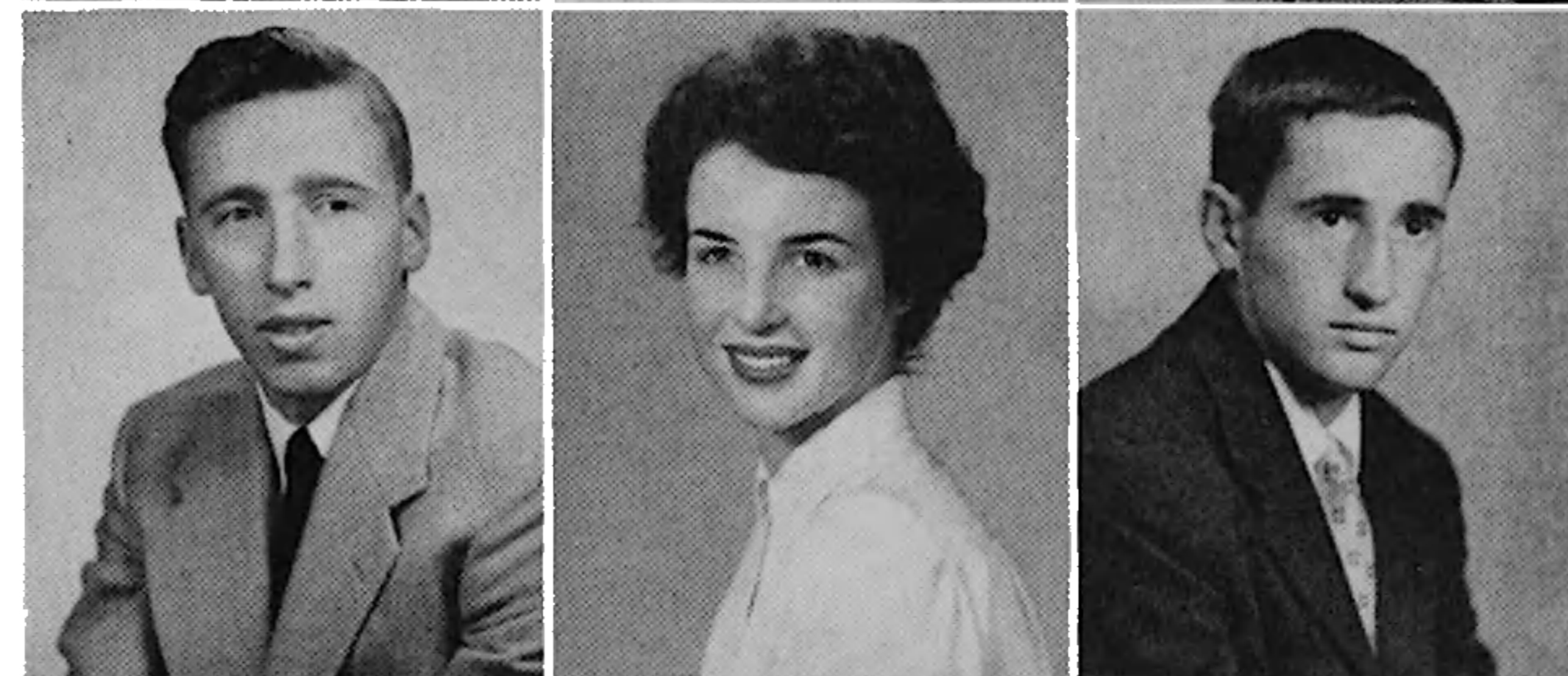

ROBERT J. McCARTHY Washington, D. C. College of Arts and Sciences, B.A., Crime Control. Soc. Club.

RAYMOND WILLIAM MAGILL Baltimore. College of Business and Public Administration, B.S., Real Estate and Insurance. Wrestling.

JANE McCAULEY Hagerstown. College of Home Economics, B.S., Textiles and Clothing. 4-H Club; Student Grange; Home Ec. Club.

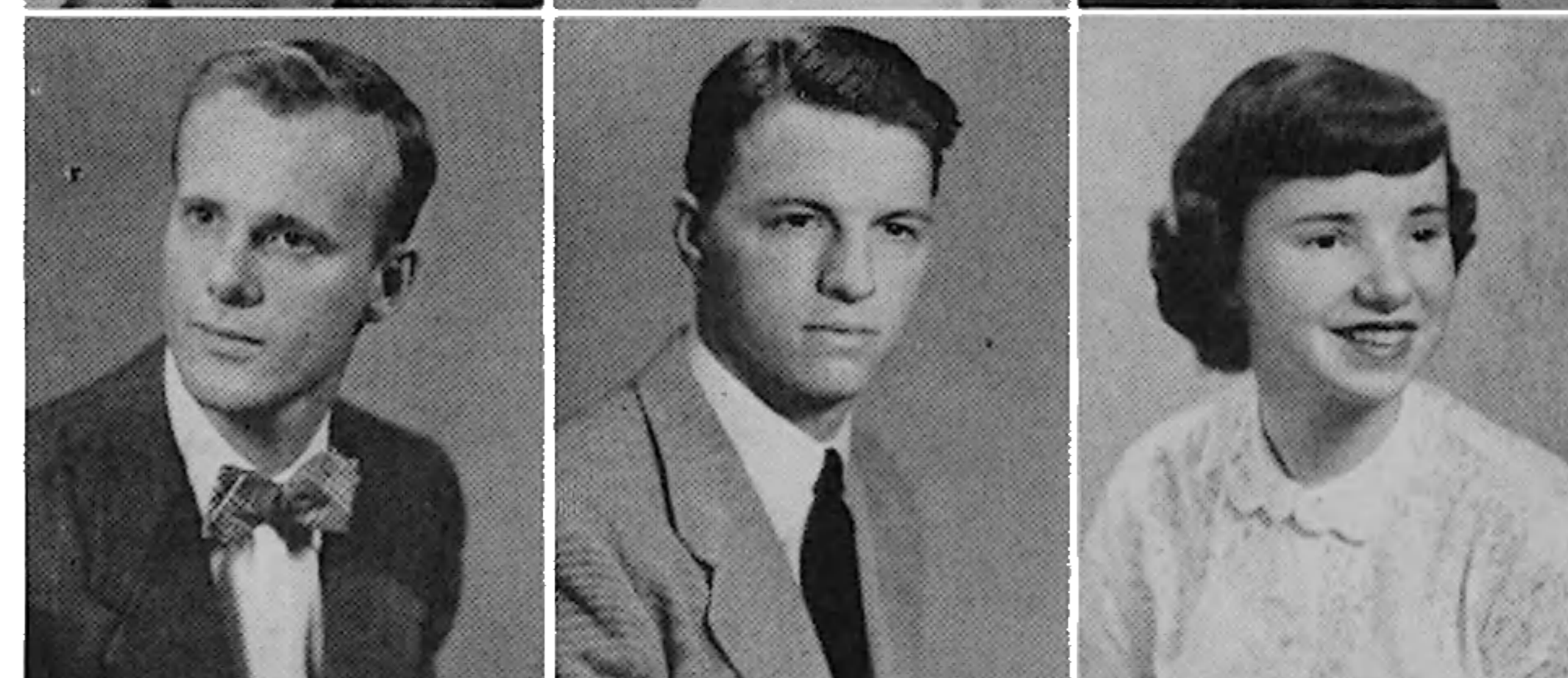

THOMAS S. McFEE Ednor. College of Education, B.S., Mathematics.

ALFRED W. McGEOWN Chevy Chase. College of Business and Public Administration, B.S.

NANCY HELEN McKINNEY Etowah, Tenn. College of Arts and Sciences, B.A., Spanish. Δ Γ, V. Pres.; PKP; UT; Canterbury Club; Spanish Club, Sec.; Red Cross.

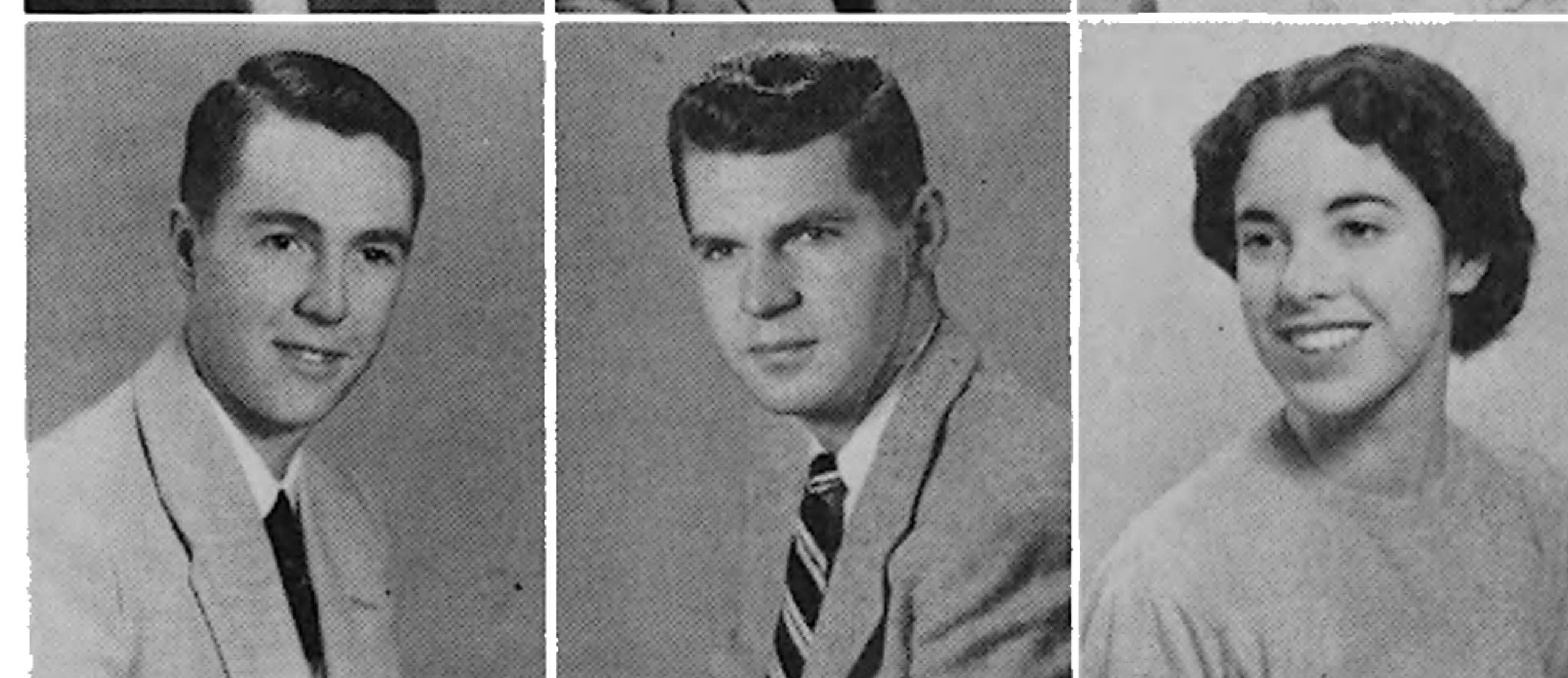

RICHARD LEE MCKENZIE Baltimore. College of Physical Education, B.S., Physical Education. "M" Club; Soccer; Baseball.

MARY LOU MCKINLEY Bethesda. College of Arts and Sciences. K A Θ, Pres., V. Pres.; ALD, Sec.; φ K Φ; Panhel, V. Pres.; Red Cross; Wesley Club; Women's Chorus; Mixed Chorus; May Day Comm.; Fr. Orient. Comm.; Delegate-at-large.

LAWRENCE ROBERT McNALLY Takoma Park. College of Business and Public Administration, B.S., Journalism. T K E; Gate and Key; K M A; Press Club; Diamondback; Old Line, Ass't Ed.





VIRGINIA A. MEAD Baltimore. College of Arts and Sciences, B.A., Sociology. ΔI .

JOHN ARTHUR MEADE Falls Church, Va. College of Agriculture, B.S., Agronomy.

ARTHUR ROBERTS MEARS Belle Haven, Va. College of Education, B.S., Business. Business Ed. Club, V. Pres., Treas.

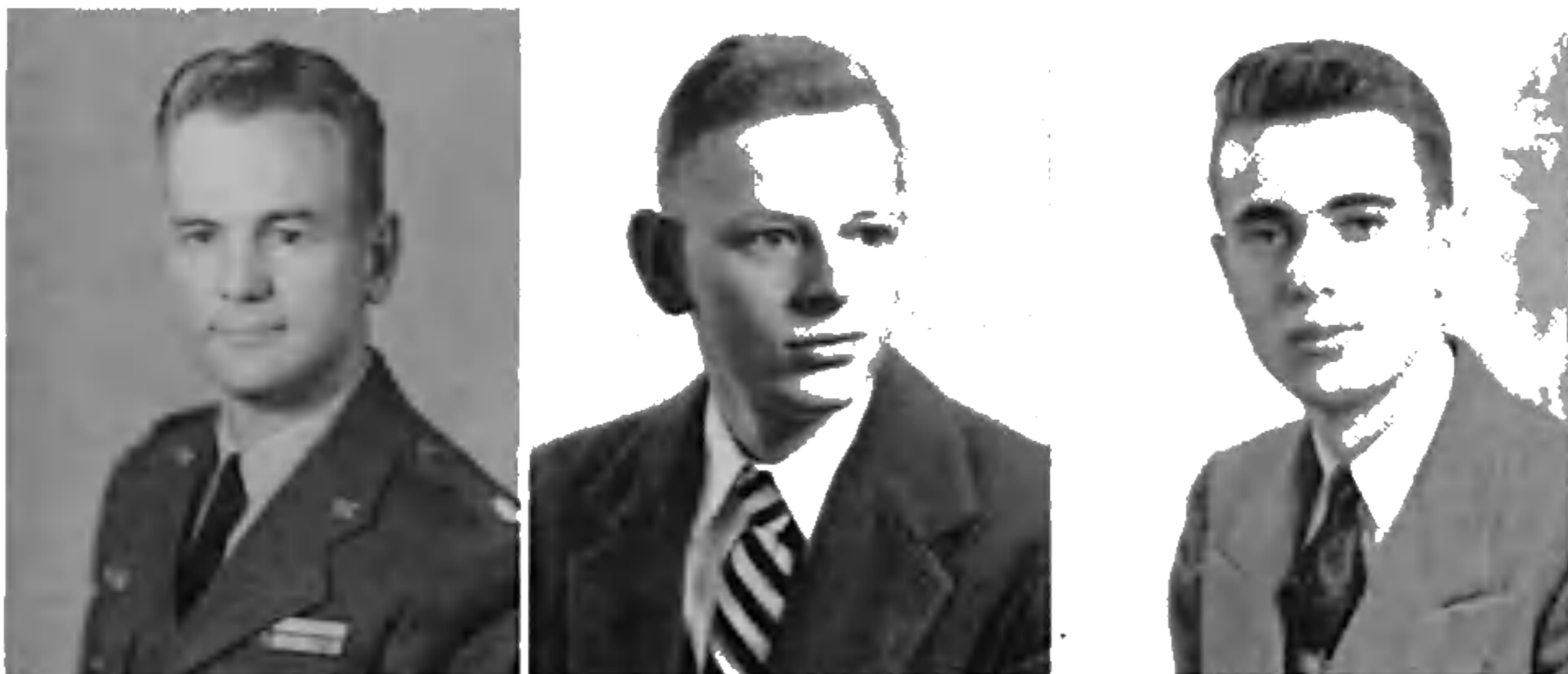

STEPHEN MASON MEGINNISS II Bethesda. College of Military Science, B.S., Military Science.

CHARLES SYLVAIN MENDELS Takoma Park. College of Business and Public Administration, B.S., Marketing. $\Lambda X \Lambda$; $\Lambda \Phi \Omega$; Marketing Club; SAC; Wrestling.

EDWIN WALTER MEREDITH Suitland. College of Engineering, B.S., Civil. ASCE.



RICHARD STERLING MERKAL College of Arts and Sciences, B.S., Bacteriology.

WILLIAM GEORGE MERRILL College of Agriculture, B.S., Dairy Husbandry. $\Lambda I P$, Treas.; ΛZ ; $O \Delta K$, V. Pres.; Arnold Air Society; Dairy Science Club; Band.

ANITA MEYER Baltimore. College of Education, B.S., Nursery School. $\Phi \Sigma \Sigma$; Nursery School Club.



LOWELL L. MEYER St. Olaf, Iowa. College of Engineering, B.S., Aeronautical. IAS.

RICHARD MITCHELL College Park. College of Business and Public Administration, B.S., Real Estate.

JOHN JOSEPH MIHOK, JR. Baltimore. College of Physical Education, B.S., Physical Education. Arnold Air Society; Riding Club; Men's Chorus; SGA Comm.



ALLAN CLEAVELAND MILES Baltimore. College of Arts and Sciences, B.S., Psychology. $\Lambda X \Lambda$; IFC; Psych. Club; Track.

CHARLES H. MILLER Ocean City. College of Business and Public Administration, B.S., General. $K \Lambda$; $\Delta \Sigma \Pi$; $B I \Sigma$; Gate and Key.

JAMES A. MILLER Greenbelt. College of Arts and Sciences, B.A., History.



JAMES F. MILLER Pocomoke. College of Business and Public Administration, B.S., Transportation. $\Delta \Sigma \Pi$; Propeller Club; Marketing Club.

JAMES V. MILLER St. Petersburg, Fla. College of Arts and Sciences, B.A., English and Journalism. $\Sigma \Phi E$, Pres., V. Pres., Sec.; Gate and Key; IFC; Homecoming, Chairman; Soph. Prom, Chairman; Men's Glee Club; Canterbury Club; Fr. Orient. Comm.; SGA Comm.; Sailing Club; "M" Book; *Diamondback*.

JOHN EDWARD MILLER Cumberland. College of Agriculture, B.S., Education. Lutheran Student Assoc.; FFA, V. Pres.; 4-H.



JOSEPH WALKER MILLER Silver Spring. College of Arts and Sciences, B.S., Chemistry.

JUDITH HARRIS MILLER Silver Spring. College of Education, B.S., Social Studies.

STANTON S. MILLER Indian Head. College of Arts and Sciences, B.S., Chemistry. Band; Amer. Chem. Soc.

Purchase full membership to immediately unlock this page

Get Smart

Over 2,000 years of
human knowledge in
797,885 volumes

Instant access
\$8.99/month

Continue

*Fair usage policy applies





THOMAS OSCAR MUMPER Baltimore. College of Arts and Sciences, B.S., Physical Science. Men's Glee Club, V. Pres. $\Lambda\Phi\Omega$.

JOSEPH VINCENT MURPHY Union City, N. J. College of Home Economics, B.S., Practical Art. LCA, Pres.; Gate and Key, V. Pres.; IFC; Federated Arts Club, Pres.

HERBERT B. MUTTER Baltimore. College of Business and Public Administration, B. S., Government and Politics.



CHARLES GORSUCH MYERS Baltimore. College of Arts and Sciences, B.A., Psychology. Pershing Rifles; Arnold Air Society; Scabbard and Blade; Psych. Club.

DONALD L. MYERS Washington, D. C. College of Engineering, B.S., Civil Engineering. $\Phi\Sigma K$; ASCE.

GERARD S. MYERS Taney Town. College of Arts and Sciences, B.A., General Sociology. $\Sigma\Lambda E$; Newman Club; Rossborough Club; Soc. Club.



RICHARD GLENN NEAL Arlington. College of Education. B.A., Social Science.

LEONARD E. NEALE III Baltimore. College of Arts and Sciences, B.S., Zoology. ΦX ; Arnold Air Society; Newman Club; *Old Line*, Assoc. Ed.

JANE NEFFLEN Chevy Chase. College of Arts and Sciences, B.A., English. Canterbury Club; Fr. Orient. Comm.; Women's League Comm.; Spanish Club.



WILLIAM PAUL NELSON Brunswick, N. J. College of Education, B.S., Math.

JOHN J. NEMETHY Baltimore. College of Agriculture, B.S., Agriculture-Engineering. ΛZ ; ASCE, Treas.

YVONNE NEUMILLER Pelham, N. Y. College of Arts and Sciences, B.A., French. Newman Club.



ROBERT E. NEWCOMER Sykesville. College of Arts and Sciences, B.A., Government and Politics.

ALEXANDER M. NEWTON College Park. College of Engineering, B.S., Civil Engineering. ISA; Fencing Club; Newman Club; Maryland Flying Club; ASCE.

WILLARD ALBERT NICHOLS Alexandria, Va. College of Military Science, B.S., Military Science.



ELAINE NICHOLSON Baltimore. College of Education, B.A., English. $\Lambda O II$; Spanish Club; Fr. Orient. Comm.; Soph. Prom Comm.

ROY J. NICHOLSON Las Cruces, N. M. College of Military Science, B.S., Military Science.

KNUT I. NILSSON, JR. Washington, D. C. College of Arts and Sciences, B.A., Sociology. $\Lambda X A$; Intramurals.



RICHARD H. NORRAIR Washington, D. C. College of Engineering, B.S., Civil. $\Phi\Sigma K$; ASCE; "M" Club; Wrestling.

HARRY E. NORDQUIST Pittsburgh, Pa. College of Business and Public Administration, B.S., Marketing. "M" Club; Track.

PAUL ARTHUR NORRIS University Park. College of Arts and Sciences, B.A., Government and Politics. ΣII , Sec.; Baptist Student Union; Daydodgers, Treas., V. Pres.; Men's Glee Club; Pershing Rifles; Ballroom Dance Club; Creative Dance Club; ISA.

JOHN FRANCIS NOWELL
Med.
MARGARET JEAN OART
Nursery School-Kindergarten
PAUL BARRY OBERCAS
Administration, B.S., Indust.

JOHN A. ODELL Hyattsville
B.S., Public Relations
MARGARET D. OLIVER
and Public Administration
JOHN HOWARD OREM
and Marketing, K.A.; Agr.

REGINALD CALVERT O
B.A., Psychology, ΣII ; Ce
HECTOR ORMACHEA
Public Administration, B.S.
Club: "M" Club; Soccer
HOWARD DAVID ORTE
tary Science.

JAMES D. OSTEEEN C
trative, ΣX ; Sailing Clu
PAUL JOSEPH OTT C
Ind. Club.
REGINA OTTENBERG
 $\Lambda E \Phi$; Hillel Found.

DAVID LEWIS OTTEN
Administration, B.S., Ac
IRENE OVERTOOM C
cal Education, Phys. Ed
JAMES OVERTOOM C
Education.

SUZANNE OVERTOOM
tiles and Clothing, Hon
MARCO PAPA Wilmi
Newman Club; Newman
ALEXIOS PAPAVALIS
 ΣX ; Gate and Key; "V

GEORGE PARKER
Science.
THORNTON PARKER
tion, B.S., General Adm
NATLIE PARKMAN
olog. Soc. Club; Wor

JOHN FRANCIS NOWELL Annapolis. College of Arts and Sciences, B.S., Pre-Med.

MARGARET JEAN OARTEL Washington, D. C. College of Education, B.S., Nursery School-Kindergarten. $\Delta\Delta\Delta$, Pres.; Panhel; Childhood Ed. Club.

PAUL BARRY OBERCASH Harrisburg, Pa. College of Business and Public Administration, B.S., Industrial Management. $\Phi\kappa\tau$, Treas.



JOHN A. ODELL Hyattsville. College of Business and Public Administration, B.S., Public Relations.

MARGARET D. OLIVER Regina, Saskatchewan, Canada. College of Business and Public Administration, B.S., Office Techniques. $\Lambda\chi\Omega$, Sec.

JOHN HOWARD OREM Baltimore. College of Agriculture, B.S., Economics and Marketing. $\kappa\Lambda$; Agr. Econ. Club; Lacrosse.



REGINALD CALVERT OREM, JR. Cambridge. College of Arts and Sciences, B.A., Psychology. $\Sigma\Pi$; Canterbury Club; Psych. Club; Intramurals.

HECTOR ORMACHEA La Paz, Bolivia, South America. College of Business and Public Administration, B.S., General. International Club; Spanish Club; Newman Club; "M" Club; Soccer.

HOWARD DAVID ORTEL Clarksville. College of Military Science, B.A., Military Science.



JAMES D. O'STEEN College Park. College of Military Science, B.S., Administrative. $\Sigma\chi$; Sailing Club; Canterbury Club; "M" Club; Track; Tennis.

PAUL JOSEPH OTT Oldtown. College of Agriculture, B.S., Agronomy. Plant Ind. Club.

REGINA OTTENBERG Washington, D. C. College of Education, B.A., English. $\Lambda\epsilon\Phi$; Hillel Found.



DAVID LEWIS OTTENSTEIN Takoma Park. College of Business and Public Administration, B.S., Accounting. $\Lambda\epsilon\Pi$; IFC.

IRENE OVERTOOM College Park. College of Physical Education, B.S., Physical Education. Phys. Ed. Club; Gymkana; Daydodgers Club; Swimming Club.

JAMES OVERTOOM College Park. College of Physical Education, B.S., Physical Education.



SUZANNE OVERTOOM College Park. College of Home Economics. B.S., Textiles and Clothing. Home Ec. Club; Newman Club.

MARCO PAPA Wilmington, Del. College of Arts and Sciences, B.S., Zoology. Newman Club; Newman Club Choir; International Club.

ALEXIOS PAPAVALIIOU Baltimore. College of Engineering, B.S., Mechanical. $\Sigma\eta$; Gate and Key; "M" Club; Wrestling.



GEORGE PARKER Joplin, Mo. College of Military Science, B.S., Military Science.

THORNTON PARKER Chevy Chase. College of Business and Public Administration, B.S., General Administration. $\Delta\tau\Delta$.

NATILIE PARKMAN Cleveland, Ohio. College of Arts and Sciences, B.A., Sociology. Soc. Club; Women's Chorus; Swimming Club.





WILLIAM PATTERSON Baltimore. College of Engineering, B.S., Civil. ASCE.

SUSAN PATTON Takoma Park. College of Education, B.A., French. K A Θ, Treas.; Δ Γ Δ, Treas.; Phil. Club, Treas.

JAMES PEARSON, JR. Silver Spring. College of Business and Public Administration, B.A., Journalism. Φ Σ Κ, Pres.; Pershing Rifles; *Terrapin*, Managing Ed.; *Old Line*; "M" Book.



AUDREY PECK Sea Girt, N. J. College of Arts and Sciences, B.A., Spanish. Γ Σ; Spanish Club; Panhel.

AMES PECK Silver Spring. College of Engineering, B.S., Electrical.

WAYNE PERKINS Riverdale. College of Arts and Sciences.



EDWARD PERRIN Baltimore. College of Business and Public Administration, B.S., Marketing. Newman Club; Marketing Club; Intramurals.

ALBERT A. PETER Washington. College of Engineering, B.S., Civil. Engr. Student Council; ASCE.

FORREST A. PETERS Pocomoke. College of Education, B.S., Nursery School. Κ Δ; Westminster Found.; Nursery School Club.



ROBERT PETERSON Staten Island, N. Y. College of Engineering, B.S., Mechanical.

BETTY PETRAITIS College Park. College of Education, B.S., Elementary Education.

LOUISE PFANNENSTIEL Baltimore. College of Arts and Sciences, B.A., English.



SAMUEL J. PHILLIPS North Vandergrift, Pa. College of Business and Public Administration, B.S., Accounting. Σ Ν, Treas.; Gate and Key, Pres., Treas.; IFC; SGA Comm.; SAC; Accounting Club; Intramurals.

SHERMAN G. PHILLPOTTS Silver Spring. College of Business and Public Administration, B.S., Personnel.

RONALD H. PIERCE Washington, D. C. College of Business and Public Administration, B.S., Journalism. Δ Σ Φ, Sec.; Ο Δ Κ; Φ Δ Ε; Who's Who; Gate and Key; Men's League; IFC, Pres.; Rossborough Club, Pres.; SGA, V. Pres.; *Diamondback*, Sports Ed.; *Terrapin*, Sports Ed.; Fr. Baseball.



LAURA K. POPENOE Silver Spring. College of Education, B.A., Art.

HERMAN I. PORTEN Washington, D. C. College of Business and Public Administration, B.S., Public Relations. Φ Α.

SAM ANTHONY PORTARO Greenbelt. College of Engineering, B.S., Electrical Engineering. T B H.



GEORGE EUGENE PORTER Cumberland. College of Arts and Sciences, B.A., History. Intramurals.

TOM MOORE POTTER Chevy Chase. College of Agriculture, B.S., General Agriculture. TC; Block and Bridle Club.

MARY CAROLYN POUNDS Heflin, Ala. College of Education, B.A., English. Δ Γ.

SAVE \$3,999,994

Did you know we sell
paperback books too?

To buy our entire catalog
in paperback would cost
over \$4,000,000

Access it all now for
\$8.99/month

*Fair usage policy applies

Continue



WILLIAM G. RENNER, JR. Thurmont. College of Business and Public Administration, B.S., Accounting. $\Phi K \Gamma$.

DORIS ELLEN RETZKER Baltimore. College of Business and Public Administration. B.S., Journalism. $\Phi \Delta E$; *Diamondback*, Ed. in Chief, Managing Ed.; Press Club, Sec.; Marketing Club, Sec.; ISA, Sec.; SAC; Ballroom Dance Club; Canterbury Club; Fr. Orient. Comm.; SGA Comm.

EVELYN ANN REYNOLDS Cumberland. College of Education. B.S., Nursery Education. $\Pi B \Pi$; Westminster Found.; Women's Chorus; Childhood Ed. Club.



PATRICIA REYNOLDS Hyattsville. College of Home Economics, B.S., General ΣK ; Newman Club.

ROBERT RICCI Baltimore. College of Physical Education, B.S., Physical Education.

NORMAN GUY RICHARDS Cheverly. College of Business and Public Administration, B.S., Transportation. Propeller Club; Intramurals.



ALETHEA WILLIS RICHARDSON Baltimore. College of Education, B.A., English. $A O \Pi$; Red Cross.

NANCY ANE RICHARDSON Fillmore, N. Y. College of Home Economics, B.S., Textiles and Clothing. $A \Xi \Delta$; *Diamondback*; Federated Arts Club; Business Ed. Club; Fr. Orient. Comm.; ROTC Sponsor; Red Cross; SGA Comm.

PAUL R. RICHMOND Baltimore. College of Arts and Sciences, B. A., History.



RALPH DONALD RIGGER Baltimore. College of Education, B.S., IEA.

EDWIN CRANSTON RIGGIN Hyattsville. College of Arts and Sciences, B.A., Sociology.

JACK RIPPLE Baltimore. College of Business and Public Administration, B.S., Public Relations. $\Delta K E$; Flying Club; Lutheran Student Assoc.



JAMES WESLEY ROBB, JR. Riverdale. College of Arts and Sciences, B.S., Biological Science.

JOYCE FAY ROBERTS Washington, D. C. College of Education, B.S., Music.

DOUGLAS G. ROBIN, JR. Greenwich Conn. College of Business and Public Administration, B.S., Transportation. ΣN ; *Diamondback*; "M" Club; Golf.



JAMES S. ROBINSON Salisbury. College of Physical Education, B.S., Physical Education. $A T \Omega$; Fr. Baseball, Fr. Basketball.

A. MELIS ROCHE Baltimore. College of Home Economics, B.S., Textiles and Clothing. $A O \Pi$, V. Pres.; $\Pi \Delta E$; Who's Who; Mortar Board; Jr. Class, Sec.; Panhel, Sec.; *Terrapin*, Managing Ed.; *Diamondback*; SGA Comm.; Fr. Orient. Comm.; Jr. Prom Comm.

EDWIN S. ROCKETT, JR. College Park. College of Business and Public Administration, B.S., Industrial Management. $\Sigma \Phi E$; Soc. for Adv. of Mgt.



GEORGE R. ROGUS Frederick. College of Education, B.A., Social Studies.

CHRISTINE ROHRER Chewsville. College of Education, B.S., Nursery School-Kindergarten. ΣK , V. Pres.; Childhood Ed. Club; Red Cross; Fr. Orient. Comm.

JEROME MARVIN ROLNICK Brunswick. College of Engineering, B.S., Chemical. $A E \Pi$; AICE.

CHARLES R. ROSENBERGER, JR. Washington, D. C. College of Agriculture, B.S., Entomology.

CALVIN ARCHIE ROSENCRANS Hyattsville. College of Agriculture, B.S., Horticulture. A Z; Institute of Food Tech.

DONALD EVERETT ROSIN Arlington, Va. College of Business and Public Administration, B.S., Marketing. $\Sigma \Phi E$; "M" Book; Terrapin.

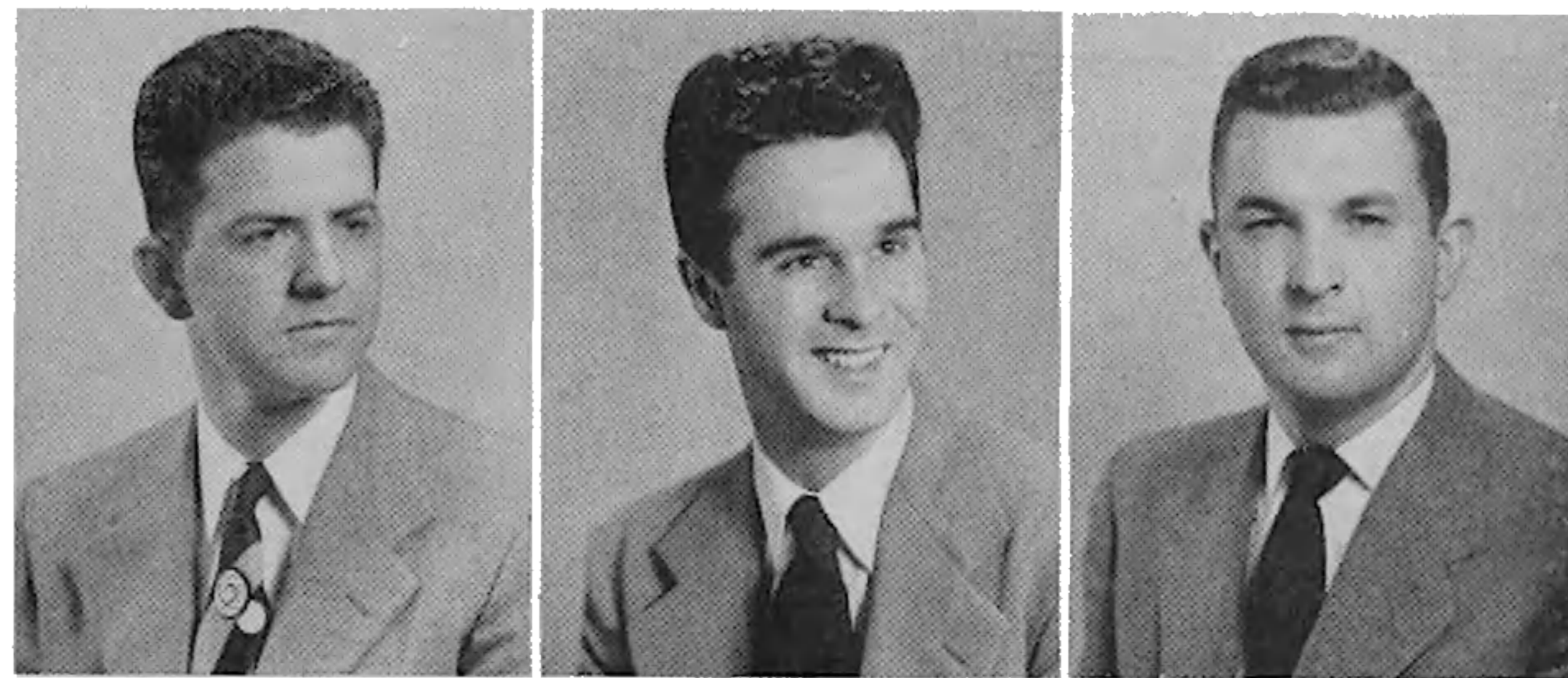

HARRY PAUL ROSS Williamsburg. College of Arts and Sciences, B.A., Pre-Med. $\Phi H \Sigma$, V. Pres.; Men's League, Sec.; ISA, Pres.; Soph. Prom Cbrm.; *Old Line*.

JAMES DEWEY ROSSKOPF Rockville. College of Military Science, B.S., Military Science. Arnold Air Society; Scabbard and Blade; Spanish Club.

JOSEPH A. ROSTKOWSKI College Park. College of Physical Education, B.S., Physical Education. Gymnastic Team; Gymkana.

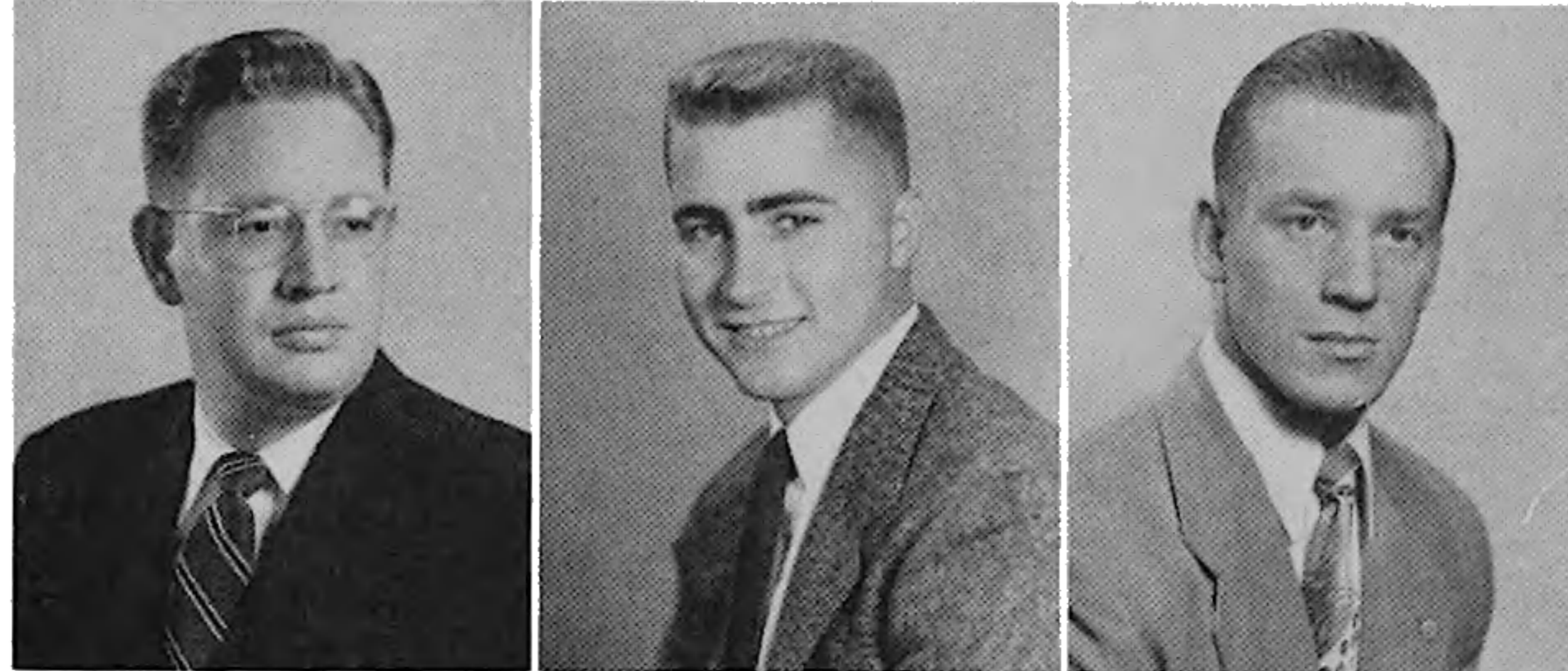

RUSSELL ARTHUR ROURKE New York, N. Y. College of Arts and Sciences, B.A., Government and Politics. ΣX ; Intramurals.

WILLIAM M. ROWE Alexandria, Va. College of Military Science, B.S., Military Science.

MATHEW ROZMARYNOWSKI Greenbush, Va. College of Arts and Sciences, B.S.

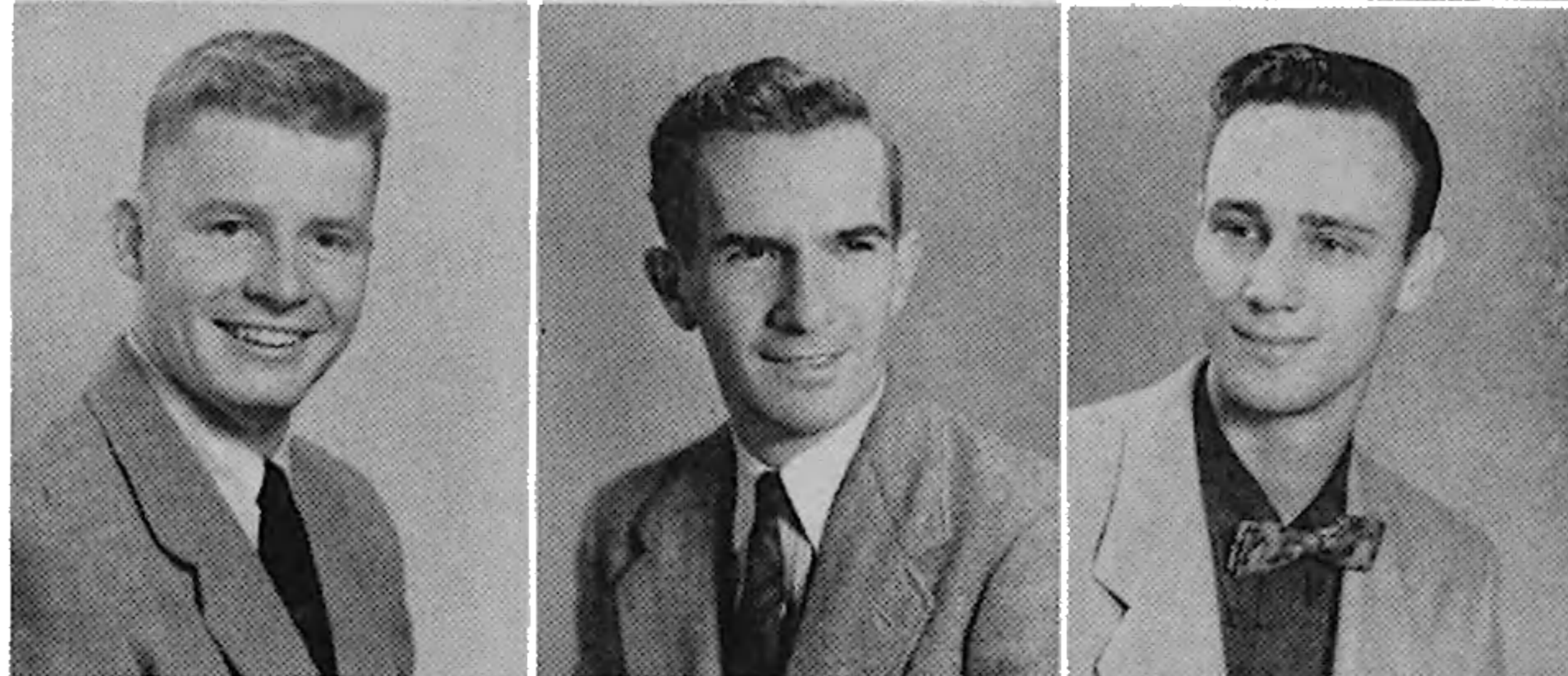

STANLEY A. ROZMARYNOWSKI Baltimore. College of Education, B.A., History. Dance Club; Student Council; Newman Club; Intramurals.

EDWIN A. RUARK Baltimore. College of Business and Public Administration, B.S., Transportation.

STANLEY ELLIS RUBENSTEIN Washington, D. C. College of Arts and Sciences, B.A., Economics. $TE \Phi$; $O \Delta K$; $\Pi \Delta E$; Gate and Key; SGA, Pres.; *Diamondback*, Sports Ed.; "M" Book, Sports Ed.; *Terrapin*, Sports Ed.; Soph. Class, Sgt. Arms; Jr. Class, Pres.



SHELDON ARNOLD RUBIN Brentwood. College of Business and Public Administration, B.A., Marketing. Z B T; Marketing Club; *Diamondback*; *Old Line*.

MADelyn H. RUBINSTEIN Baltimore. College of Arts and Sciences, B.A., Sociology. PSS, Pres., V. Pres.; Hillel; Fr. Orient. Comm.

JAMES A. RUCKERT Arlington, Va. College of Education, B.S., Physical Ed. ΣN .



DONALD H. RUSS Glen Rock, N. J. College of Engineering, B.S., Civil Eng. DSP; Intramurals.

SALLY RUSSUM Luray, Va. College of Home Economics, B.S., Inst. Mgt. $A \Xi \Delta$, Sec.; Home Ec. Club; Jr. Prom; SAC.

JOHN D. RUST Baltimore. College of Arts and Sciences, B.S., Biol. Sci.



MOIKA RYSAVY Chevy Chase. College of Agriculture, B.S., Dairy. $\Phi \Sigma K$; Dairy Science Club; Ski Club.

CAROLYN E. SACKS Baltimore. College of Education, B.S., Nursery School. Nursery Club.

MARVIN LEE SACHS Baltimore. College of Business and Public Administration, B.S., Foreign Service. ΦA , Pres.; Clef and Key.





ELAINE SAGNER Baltimore. College of Education, B.S., Nursery School Ed. $\Sigma \Delta T$.

DONALD CORSON SALGANIK Baltimore. College of Agriculture, B.S., Agr. Econ. $\Sigma \Delta M$.

ELAINE SALGANIK Baltimore. College of Arts and Sciences, B.A., Sociology. $\Phi \Sigma \Sigma$.



JOSEPH LANE SALTER Baltimore. College of Engineering, B.S., Chemical Engineering. AICE.

ARTHUR CLARENCE SAMPSON, JR. Hyattsville. College of Business and Public Administration, B.S., Accounting. $B A \Psi$, Pres.; Accounting Club; Job Placement Comm.

ANITA CHRISTIANE SANDELMANN Silver Spring. College of Arts and Sciences, B.A., Russian. Russian Club.



DONALD POWELL SANDERSON Woodbury, N. J. College of Agriculture, B.S., Ornamental Horticulture. $II A \Xi$, Treas.

WILLIAM M. SATERLIE Baltimore. College of Education, B.A., Social Science. $\Delta \Sigma \Phi$.

RENEE M. SAULSBURY Ridgely. College of Home Economics, B.S., Institutional Management. $A O \Pi$.



RICHARD G. SAUNDERS Montclair, N. J. College of Business and Public Administration, B.S., General. $A X A$; Sailing Club; Canterbury Club; Marketing Club.

ROGER H. SAWTELLE Washington, D. C. College of Business and Public Administration, B.S., General. Baptist Student Union, V. Pres.

JAMES EDWARD SCHALLMO Buffalo, N. Y. College of Education. B.A., Social Science.



BEVERLY SCHRETER Baltimore. College of Arts and Sciences, B.S., Sociology. $A E \Phi$; $A \Delta \Delta$; $w K \Delta$; Fr., Soph. Prom Comm.; Fr. Orient. Comm.; SGA Comm.; Hillel Found.

RONALD E. SCHINDLER Cumberland. College of Arts and Sciences, B.S., Zoology.

ROBERT W. SCHMID Baltimore. College of Engineering, B.S., Chemical. Amer. Chem. Society; AICE, Treas.; $A X \Sigma$.



BETTY R. SCHMIDT Bethesda. College of Home Economics, B.S., Practical Art. $A X \Omega$, Treas.; Lutheran Student Assoc., V. Pres., Sec.; Religious Emphasis Week Chairman; Home Ec. Club; SGA Comm.

BETTY ANN SCHMITT Arlington, Va. College of Arts and Sciences, B.A., Psychology. Canterbury Club; Psych. Club; SGA Comm.

JOSEPH T. SCHNEIDER Belmar, N. J. College of Agriculture, B.S., Floriculture. $\Phi K \Sigma$; Newman Club; Plant Industry Club; Fr. Orient. Comm.



CAROLYN L. SCHOTT Convent Station, N. J. College of Education, B.S., Mathematics. ΔF , Sec.

M. ANN SCHINDEL Hagerstown. College of Home Economics, B.S., Education. ΔF ; $A \Delta \Delta$; $O N$, V. Pres.; Panhel, Pres.; Fr. Class. Treas.; Jud. Board; Women's League.

EDWARD ALBERT SCHRAM Washington, D. C. College of Agriculture, B.S., Floriculture. ΣN ; Plant Ind. Club; Intramurals.

Purchase full membership to immediately unlock this page

Get Smart

Over 2,000 years of
human knowledge in
797,885 volumes

Instant access
\$8.99/month

Continue

*Fair usage policy applies





JANET DYER SHERIDAN Bladensburg. College of Education, B.A., Nursery School. A O H; Nursery School Club; Clef and Key; *Diamondback*.

WILLIAM LOUIS SHERMAN Arlington, Va. College of Education, B.S., History.

JOHN HUNTER SHOEMAKE Washington, D. C. College of Business and Public Administration, B.S., Finance. Σ A F, Treas.; Latch Key; Job Placement Comm.; Marketing Club; Basketball, Mgr.



JAMES E. SHORT Mt. Rainier. College of Physical Education, B.S., Physical Education. Δ Γ; UT; WRA; P.E. Majors Club; Gymkana.

WILLIAM BEDFORD SHOTWELL Long Beach, Calif. College of Military Science, B.S., Military Science.

GENE OLIVER SHOWERS Washington, D. C. College of Arts and Sciences, B.A., German.



MARY SHRYOCK Baltimore. College of Home Economics, B.S., Education. Md. Christian Fellowship.

JUDITH SHULMA Washington, D. C. College of Education, B.S., Nursery School and Kindergarten. Δ E Φ; Hillel Found.; Childhood Ed. Club.

JOSEPH ANDREW SHURECK Hagerstown. College of Business and Public Administration, Accounting. Newman Club; Accounting Club.



WILLIAM F. SIBBALD Hyattsville. College of Business and Public Administration, B.S., Transportation. Δ T Δ, Sec.; Gate and Key; Propeller Club.

HARRY R. SIEGERT Baltimore. College of Physical Education, B.S., Physical Education. Wrestling; Fr. Football.

JEROME SILBERMAN Riverdale. College of Education, B.S., Industrial Arts. Radio Club. Ind. Ed. Assoc.



STANLEY SILVER Washington, D. C. College of Arts and Sciences, B.S., Zoology. Φ A; Intramurals.

MARGARET A. SIMMONS Riverdale. College of Business and Public Administration, B.S., Geography. K A Θ; Campus Chest Comm.; International Club.

HARRY ARTHUR SIMMS, JR. Mt. Rainier. College of Arts and Sciences, B.A., Government and Politics.



MATTHEW C. SIMMS Mt. Rainier. College of Arts and Sciences, B.A., Government and Politics.

EDWIN FRANCIS SIMONS Silver Spring. College of Arts and Sciences, B.A., Crime Control. Φ Σ K.

ANNE TERESA SIMPSON Silver Spring. College of Education, B.S., Nursery School. A Δ H, Treas., Sec.; Newman Club; Sr. Class Hist.; Clef and Key Club; Childhood Ed. Club; Mixed Chorus.



CARL S. SINGER Baltimore. College of Arts and Sciences, B.S., Biological Sciences. Hillel Found.

CECIL R. SISLER Friendsville. College of Arts and Sciences, B.S., Biological Science.

ELIZABETH B. SKEATS Lansdowne, Pa. College of Home Economics, B.S., Textiles. K A O; UT; *Old Line*.

WILLIAM J. SKILLEN Rowland
ASCE.

SHELDON HARRIS SLATER
Mathematics. Δ T Δ; David...

CLAGETT CORDON SMITH
Psychology. Psych. Club; Soc.

GEORGE SMITH Terra Alta

RONALD WALTER SMITH
Zoology.

THEODORE JAMES SMITH
Aeronautical. Σ A E; Scablar.
Inst. of Aero. Sciences; West

CHARLES J. SMITHERS A
tary Science.

DONALD E. SNODDERLY

HUGH HORACE SNOWDE
ministration, B.S., Industrial

MAX SNYDER Annapolis.
Marketing. A E H; Gate and

WILLIAM J. SKILLEN Roselle Park, N. J. College of Engineering, B.S., Civil ASCE.

SHELDON HARRIS SLATER College Park. College of Arts and Sciences, B.S., Mathematics. $\Delta T \Delta$; Daydodgers Club; Canterbury Club; ISA; Fr. Orient. Comm.

CLAGETT GORDON SMITH Mt. Rainier. College of Arts and Sciences, B.A., Psychology. Psych. Club; Soc. Club.

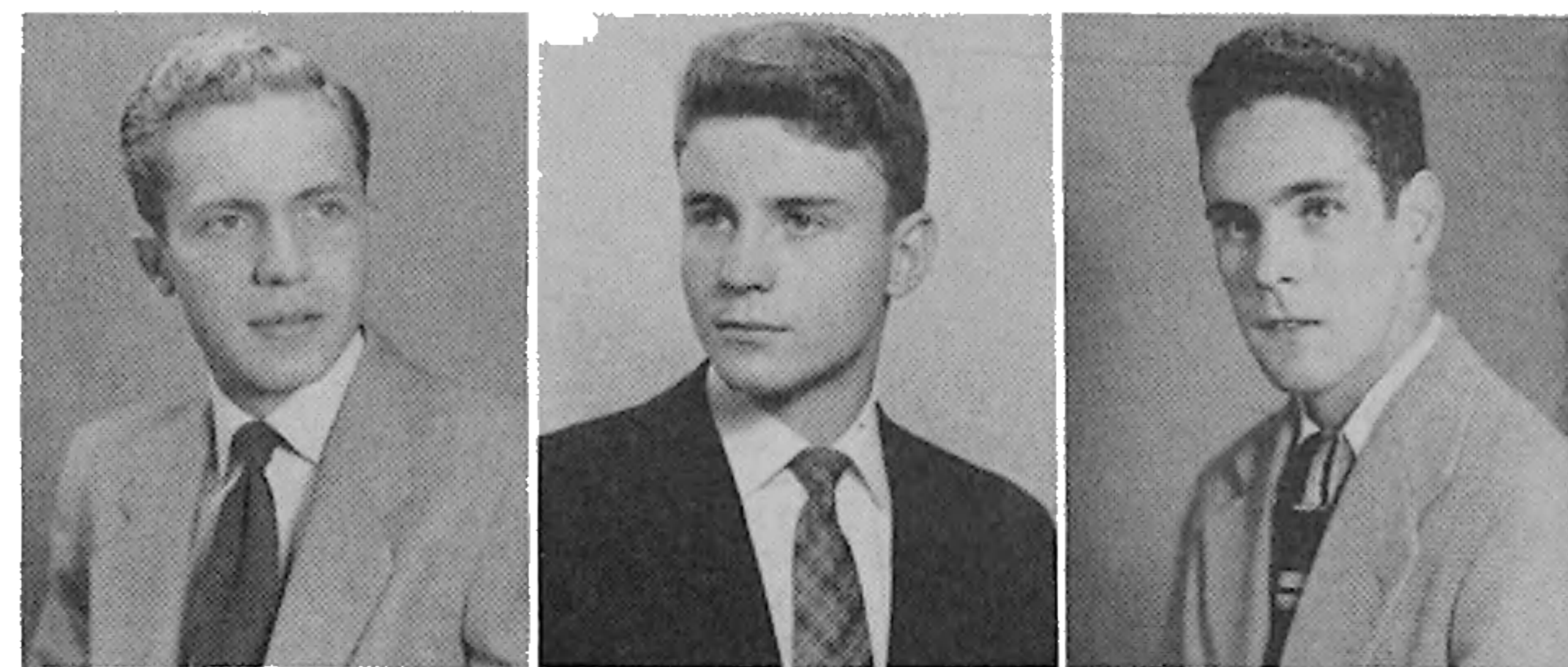

GEORGE SMITH Terra Alto, W. Va. College of Arts and Sciences.

RONALD WALTER SMITH Silver Spring. College of Arts and Sciences, B.S., Zoology.

THEODORE JAMES SMITH Washington, D. C. College of Engineering, B.S., Aeronautical. $\Sigma A E$; Scabbard and Blade; Arnold Air Society; Gate and Key; Inst. of Aero. Sciences; Wrestling; Intramurals.



CHARLES J. SMITHERS Aiken, S. C. College of Military Science, B.S., Military Science.

DONALD E. SNODDERLY Hagerstown. College of Education, B.A., Social Sciences.

HUGH HORACE SNOWDEN Salisbury. College of Business and Public Administration, B.S., Industrial Management.



MAX SNYDER Annapolis. College of Business and Public Administration, B.S., Marketing. $A E II$; Gate and Key.

ANNE ELIZABETH SORRELL Hyattsville. College of Education, B.S., Home Economics. Baptist Student Union; Red Cross.

LORING T. SPARKS Upperco. College of Agriculture, B.S., Education. 4-H Club; FFA; Band; Christian Fellowship.



DONALD BAKER SPENCER Baltimore. College of Arts and Sciences, B.S., Zoology.

THOMAS F. SPICER Cumberland. College of Education.

ROBERT D. SRNKA Colmar Manor. College of Business and Public Administration, B.S., Personnel Administration.



THOMAS MOORE STABLER Wallingford, Pa. College of Agriculture, B.S., Poultry Husbandry. Poultry Science Club; Ag. Student Council.

MARY LOUISE STANG Catonsville. College of Arts and Sciences, B.S., Zoology.

FREDERICK HURST STANHOPE Washington, D. C. College of Business and Public Administration, B.A., Personnel Management. Arnold Air Society; Fr. Basketball; Job Placement Comm.

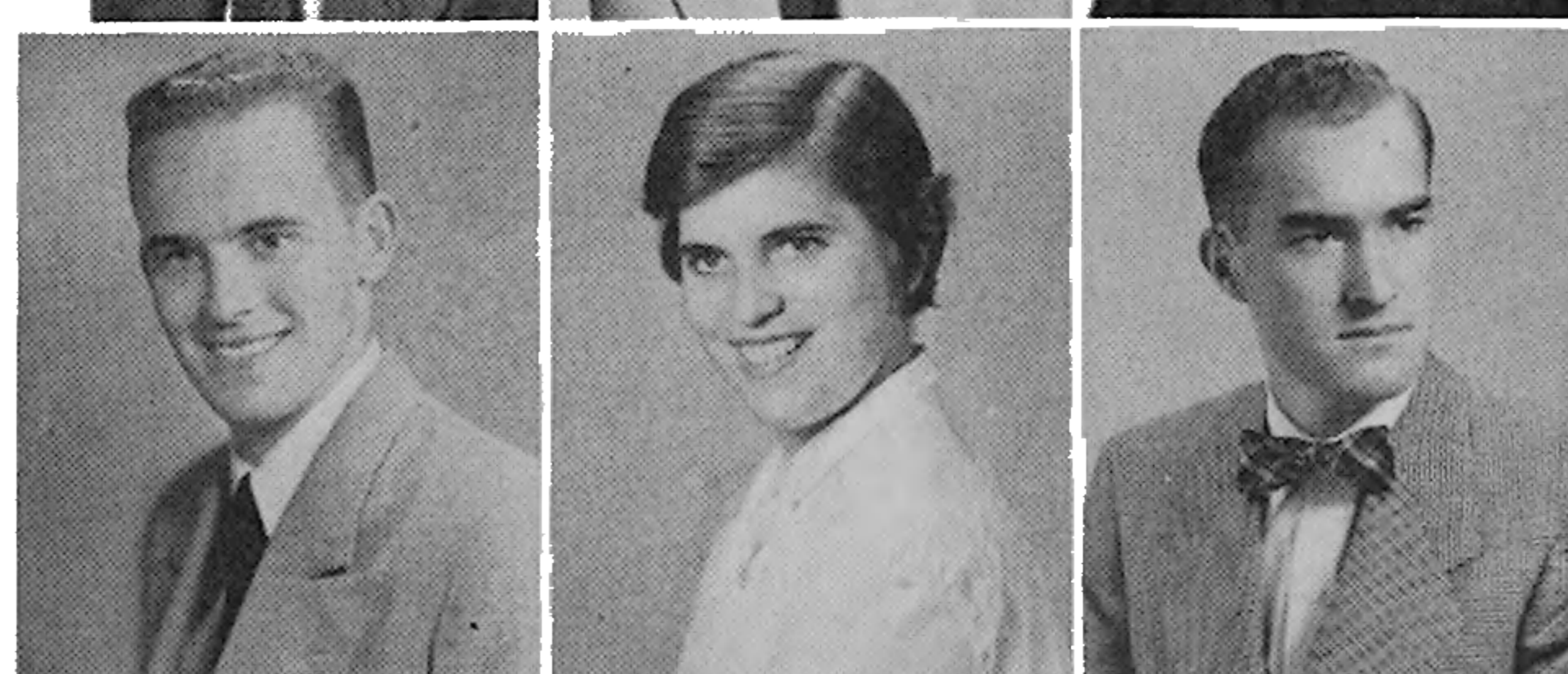

RAYMOND JOSEPH STANKUS Philadelphia, Pa. College of Business and Public Administration, B.S., Business. Intramurals; Football.

ROY L. STANSBURY Greenbelt. College of Business and Public Administration, B.S., Personnel.

ROBERT EDWIN STEINWEDEL Baltimore. College of Engineering, B.S., Mechanical. ASME; "M" Club; Golf.

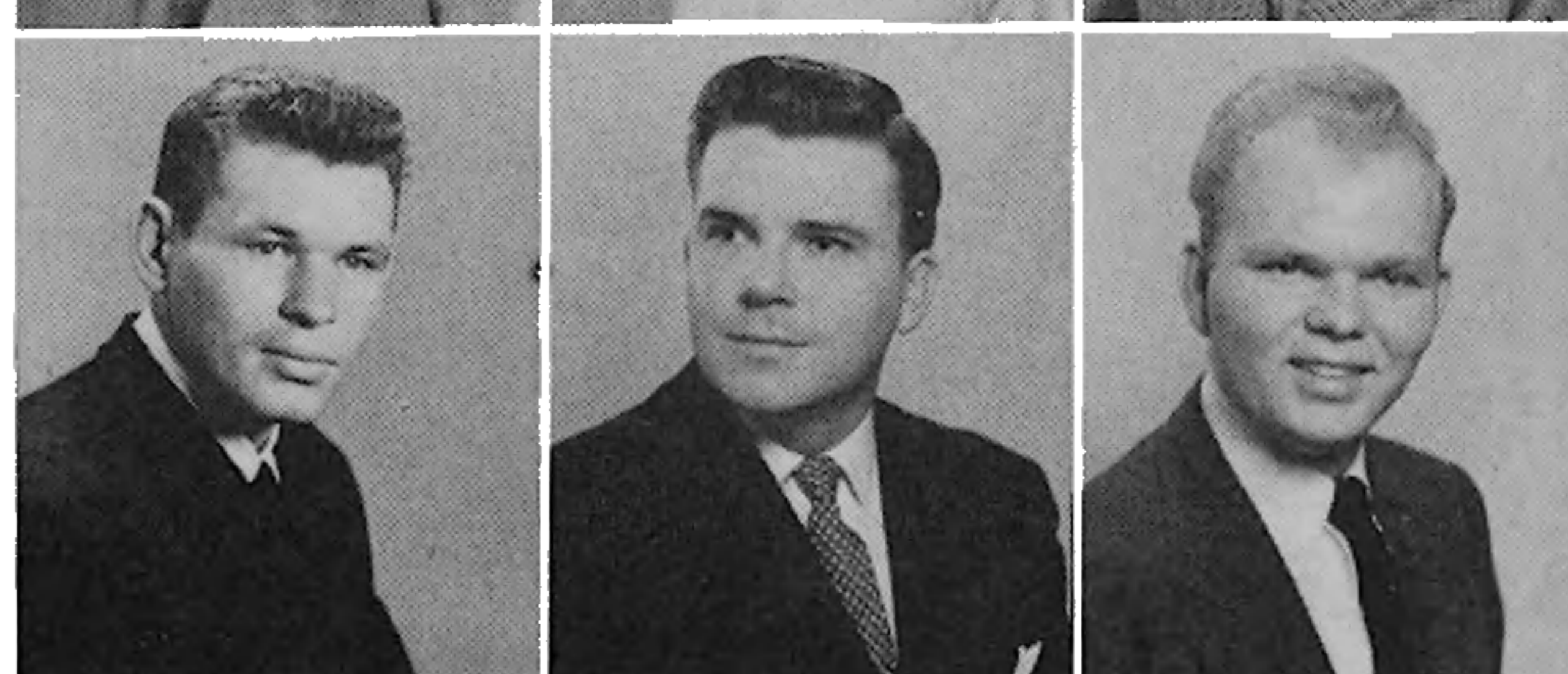



RAMON PHILLIP STEINBERG Baltimore. College of Business and Public Administration, B.S., General. T E Φ; Marketing Club.

CONSTANTINE DEAN STELIOTES Pittsburgh, Pa. College of Business and Public Administration, B.S., General. Φ Δ Θ; Gate and Key.

GERALD STEMLER Colmar Manor. College of Business and Public Administration, B.S., Accounting. Σ A M, Pres.; Gate and Key; Fr. Tennis.



GEORGE STEPAHIN Evans City, Pa. College of Business and Public Administration, B.S., Geography.

I. EDMUND STEVENSON Hanover. College of Arts and Sciences, B.S., Zoology. Φ Η Σ; T K E.

BARBARA ANNE STEWART Bronxville, N. Y. College of Physical Education, B.S., Physical Education. A O Π; Professional Club; SAC; WRA.



MILDRED T. STEWART Finksburg. College of Arts and Sciences, B.S., Zoology. Σ K; Social Dance Club; SGA Comm.

JAMES R. STINE Baltimore. College of Education, B.S., Industrial. Band; IEA.

JOHN STINGELIN New York City, N. Y. College of Engineering, B.S., Electrical. IRE; Intramurals.



JAMES MICHAEL STOCKMAN Frederick. College of Physical Education, B.S., Physical Education. P.E. Majors Club; Basketball; Fr. Baseball; Intramurals.

ELVA G. STOKES Laurel. College of Education, B.S., Nursing.

MARY PERKING STOKES College Park. College of Arts and Sciences, B.A., Philosophy. Δ Γ; Fr. Orient. Comm.; May Day Comm.; Phil. Club, Treas., Sec.



GORDON J. STOOPS Hyattsville. College of Engineering, B.S., Mechanical. A T Ω; ASME.

MARY A. STOUT Rockville. College of Business and Public Administration, B.S., Journalism. Women's Glee Club; *Diamondback*.

PAUL D. STOUT, JR. Washington, D. C. College of Business and Public Administration.



OTTO STRAIF Baltimore. College of Business and Public Administration.

VINCENT G. STRANSKY, JR. College Park. College of Business and Public Administration, B.S., Accounting. Σ Η, Pres.; Gate and Key; IFC; Accounting Club.

CAROL NELSON STUART Chevy Chase. College of Arts and Sciences, B.A., Fine Art.



MARGARET FRANCES SWANN Washington, D. C. College of Arts and Sciences, B.A., English. A O Π; Fr. Orient. Comm.; Fr. and Soph. Prom Comm.; Ballroom Dance Club; ROTC Sponsor; *Terrapin*; *Diamondback*.

JOSEPH H. SWIFT Arlington, Va. College of Arts and Sciences, B.S., Chemistry. ACS; Amer. Chem. Soc.; Daydodgers Club; *Diamondback*.

JAMES E. SYLVANUS Wilmington, Del. College of Agriculture, B.S., Agronomy. K A.

SAVE \$3,999,994

Did you know we sell
paperback books too?

To buy our entire catalog
in paperback would cost
over \$4,000,000

Access it all now for
\$8.99/month

*Fair usage policy applies

Continue



LILLIAN F. TRAGESER College Park. College of Home Economics, B.S., Education.

ALAN E. TRAVIS Washington, D. C. College of Business and Public Administration, B.S., Accounting. Arnold Air Society; Accounting Club; Job Placement Comm.

WILLIAM TREBBI Washington, D. C. College of Arts and Sciences.



JULIO TRIGO La Paz, Bolivia. College of Engineering, B.S., Civil. ASCE; International Club.

FREDRIKA LEE TRIPPE Towson. College of Arts and Sciences, B.A., Sociology.

WILLIAM H. TROGDON Hyattsville. College of Engineering, B.S., Electrical. IRE; AIFE.



ALLEN LEROY TRORR, JR. Greenbelt. College of Arts and Sciences, B.A., Government and Politics. $\Delta T \Delta$; Scabbard and Blade; Arnold Air Society.

E. RONEY TROXLER Silver Spring. College of Arts and Sciences, B.A., Law.

WILLIAM TUCKER Chevy Chase. College of Physical Education, B.S., Physical Education. K A.



BERNARD ALVIN TWIGG Oldtown. College of Agriculture, B.S., Horticulture. $\Phi \Delta \Theta$; Inst. of Food Tech.

MICHAEL TYMOCH Mahwah, N. J. College of Arts and Sciences, B.A., Sociology. Soc. Club; Newman Club.

IGNACIO URIBE Bogota, Columbia, S. America. College of Agriculture, B.S., Animal Husbandry. T K E; $\Lambda \Phi \Theta$; International Club; Block and Bridle Club; Spanish Club.

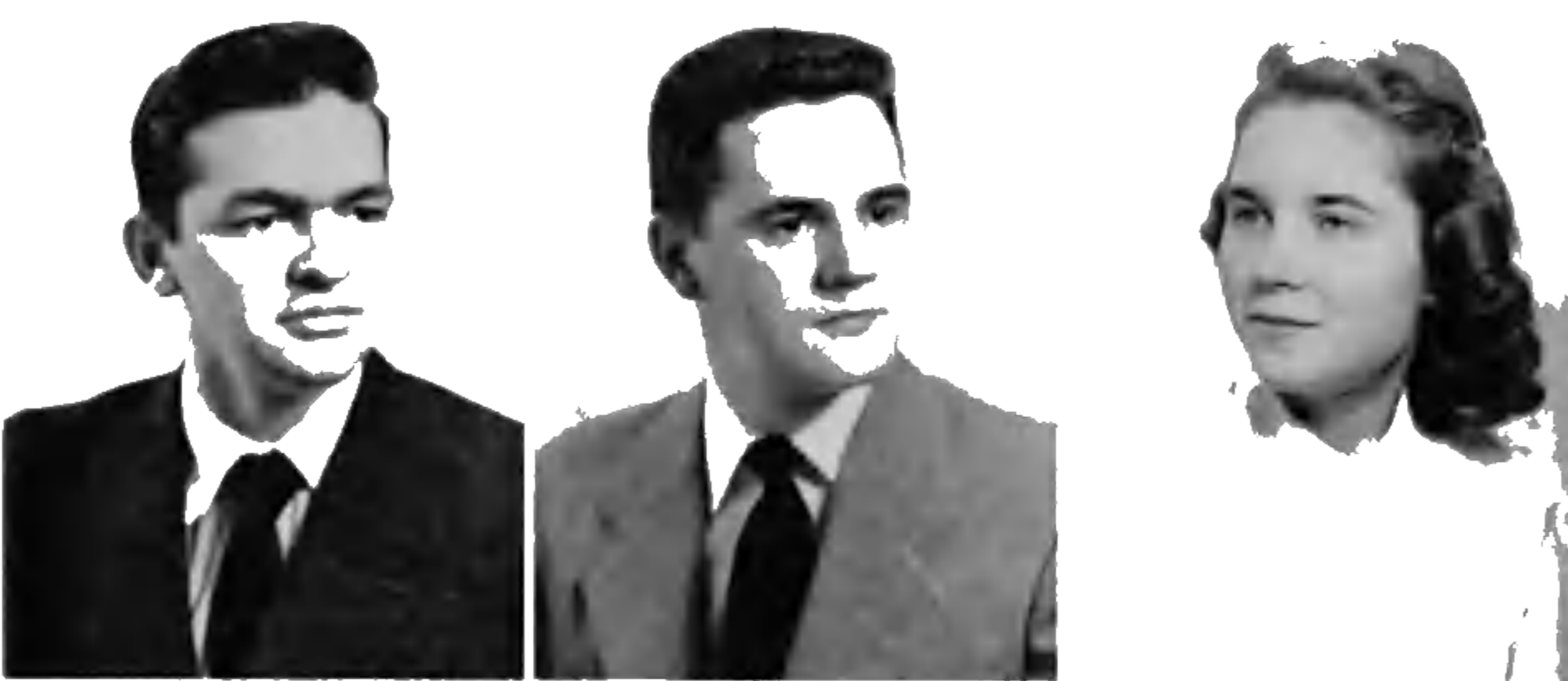

LUIGI A. VAGNONI Washington, D. C. College of Engineering.

ERNEST VALT, JR. Baltimore. College of Arts and Sciences, B.A., Spanish. Spanish Club; Franch Club.

VIRGINIA VAN DERWERKER Silver Spring. College of Economics, B.S., Institutional Management. $\Delta \Delta \Delta$; Civil Defense, Cbrm.; Jr. Prom Comm.; Westminster Found.; Home Ec. Club.

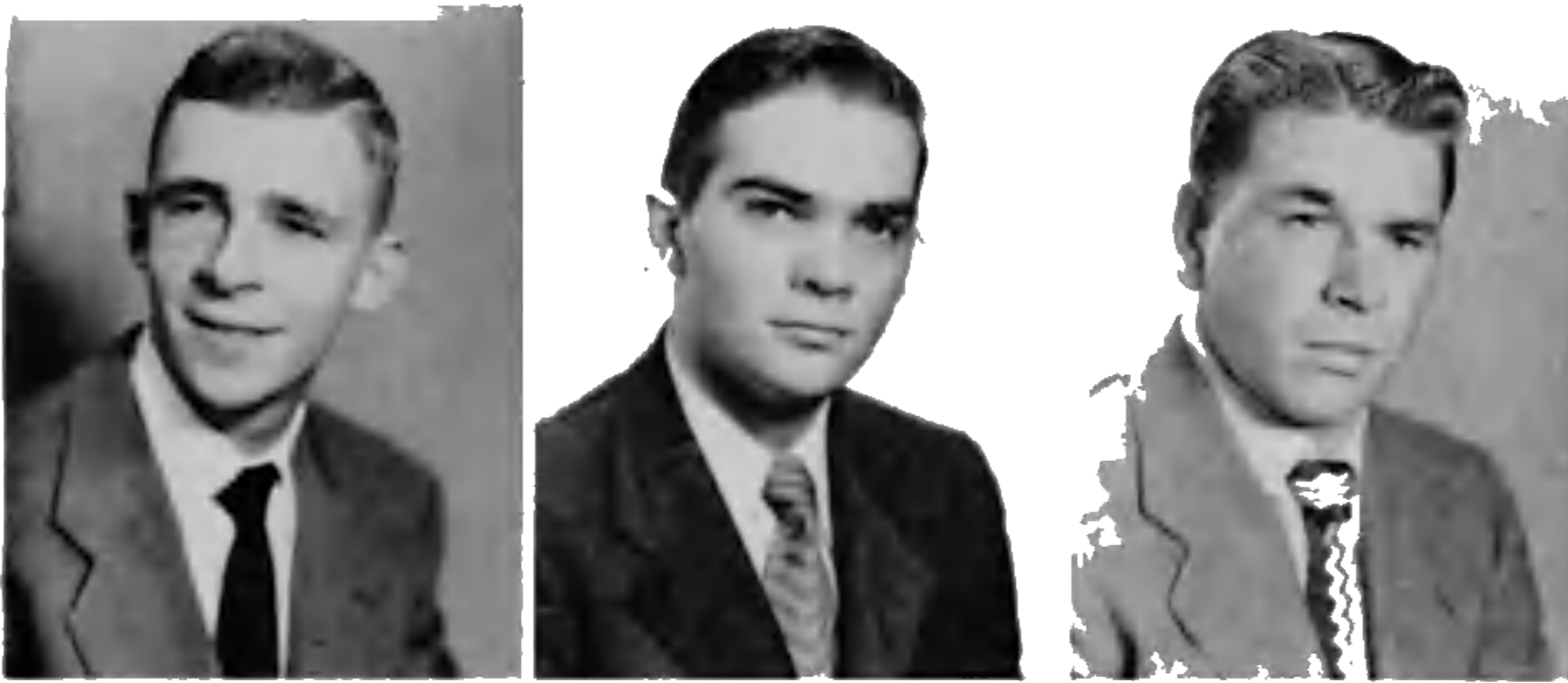

JOHN P. VAN WAGNER Chevy Chase. College of Business and Public Administration, B.A., Marketing. $\Phi \Delta \Theta$; Campus Chest Comm.; Intramurals.

JOHN F. VAN WICKLEN Floral Park, N. Y. College of Business and Public Administration, B.S., Transportation. $\Delta \Sigma \Pi$; Propeller Club; Wesley Found.; Intramurals.

WILLIAM VAUGHAN Bladensburg. College of Physical Education.

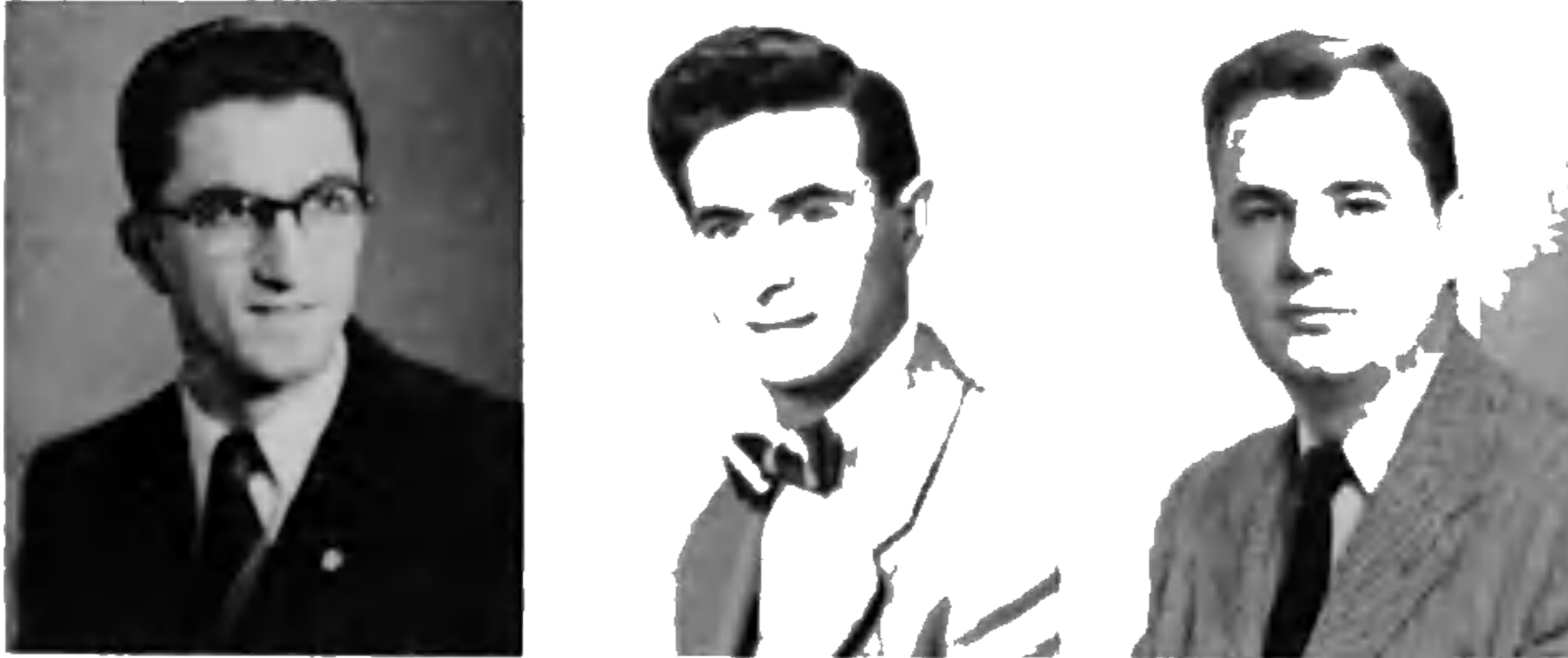

MAURICE LEON VEKEMAN Mt. Rainier. College of Education, B.S., Industrial Arts. ILS; Ind. Ed. Assoc.

RALPH JOSEPH VENDEMIA, JR. Lundover. College of Engineering, B.S., Aeronautical. $\Gamma \Lambda \Sigma$, Treas.; ASME.

WILLIAM H. VIETH College Park. College of Engineering, B.S., Civil. ASCE.

HENRY THOMAS VINCETT Reisterstown. College of Agriculture, B.S., Economics. $\Lambda \Gamma P$; ΛZ , Sec.; Ag. Econ. Club, Pres., Sec., Treas.; Grange; Wesley Found.; Ag. Student Council; International Club; Ballroom Dance Club; Fr. Orient. Comm.

ALAN Q. VITT Philadelphia, Pa. College of Business and Public Administration, B.S., Economics. $\Lambda X A$; Scabbard and Blade; Newman Club; Econ. Club.

EUGENE L. VOGEL Baltimore. College of Business and Public Administration, B.S., Accounting. $\Sigma A M$; $\Phi \Pi \Sigma$; $B A \Psi$, V. Pres.; $\Phi K \Phi$; $B P \Sigma$; Gate and Key; Hillel Found.; SGA Comm.

SHIRLEY BARBARA VOLTZ College Park. College of Education, B.S., Home Economics. $\Lambda X \Omega$; Wesley Found.; Daydodgers Club; Flying Club; Home Ec. Club; *Terrapin*.

GEORGE EMANUEL VOULTSIDES Washington, D. C. College of Education, B.S., Music. Men's Glee Club.

JEAN ELIZABETH WADDELL Edwardsville, Kansas. College of Arts and Sciences, B.A., Psychology.

ROBERT WADE Arlington, Va. College of Business and Public Administration.

WILLIAM JAMES WAGNER Mt. Rainier. College of Arts and Sciences, B.S., Physics. Physics Club.

LEE WALBERT Chestertown. College of Agriculture, B.S., Education. FFA.

RICHARD D. WALKER Silver Spring. College of Engineering, B.S., Civil. $\Phi \Sigma K$; ASCE.

ALAN MURRAY WALLER Baltimore. College of Business and Public Administration, B.A., Marketing. Job Placement Comm.; Lacrosse.

CHARLES S. WALTERS Washington, D. C. College of Education, B.S., Industrial. Ind. Ed. Assoc.

NEIL INCE WALTERS Hyattsville. College of Agriculture, B.S., Dairy Technology. $\Phi \Sigma K$; Dairy Sci. Club.

MERVIN COLIN WARD Cottage City. College of Business and Public Administration, B.S., Transportation. Propeller Club.

ROLAND J. WARD Newark, N. J. College of Education, B.A., Spanish.

THOMAS ALBERT WARD Baltimore. College of Education, B.S., Industrial Technology. $\Lambda T \Omega$.

VIRGINIA LOUISE WARFIELD Woodbine. College of Arts and Sciences, B.A., History.

JACK DONALD WATERFIELD Rock Hall. College of Education, B.S., Biological Science. $\Phi K \Sigma$; Scabbard and Blade; Pershing Rifles.

TSCHARNER D. WATKINS, JR. Midlothian, Va. College of Agriculture, B.S., Horticulture.

DOROTHY WATSON Washington, D. C. College of Home Economics, B.S., Textiles and Clothing. $\Lambda \Gamma \Delta$, V. Pres.; Home Ec. Club.

EARL DEVERE WATTERSON Silver Spring. College of Business and Public Administration, B.S., Foreign Service. $\Phi \Sigma K$; Daydodgers Club; Band; Westminster Found.; International Club.

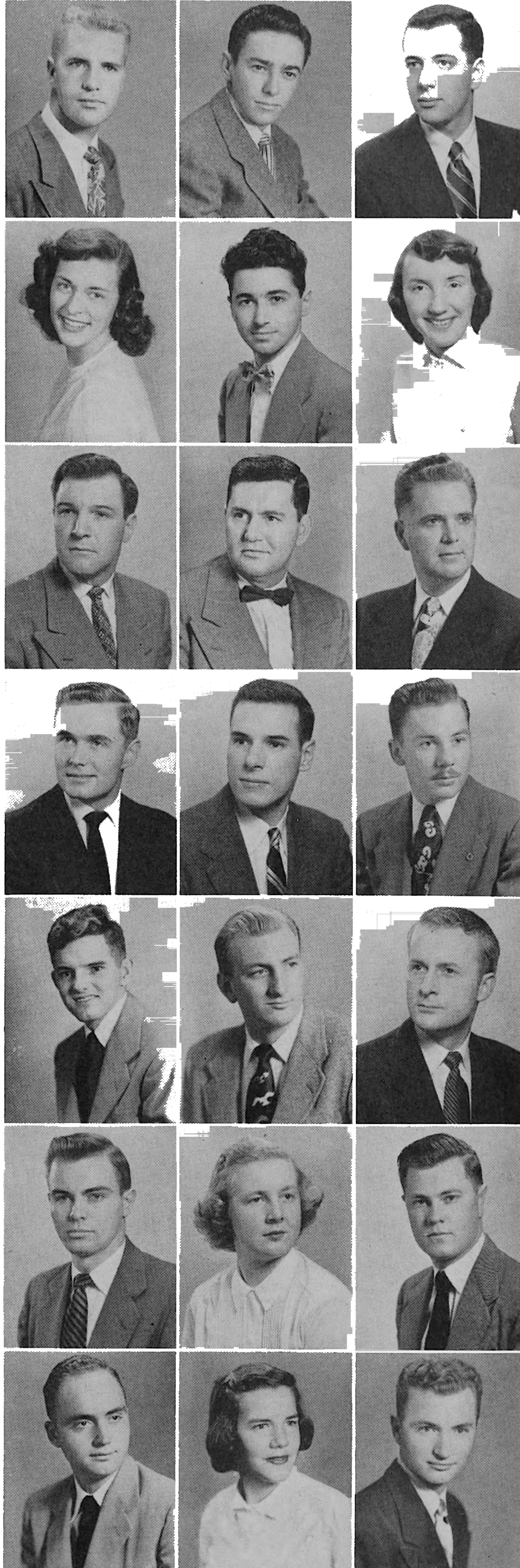



ROBERT LEE WATT Washington, D. C. College of Arts and Sciences, B.A., Government and Politics.

ALICE E. WAY Chevy Chase. College of Home Economics, B.S., Textiles and Clothing. ΣK ; *Diamondback*; WMUC; Women's League; "M" Book; Fr. Orient. Comm.; May Day Comm.; Sailing Club.

EDWIN O. WEAVER Bel Air. College of Engineering, B.S., Civil. ASCE; Fr. Baseball.



MARILYN WEBB Los Angeles, Calif. College of Education, B.S., Nursery School. $\Lambda O II$; Clef and Key; Red Cross.

JOAN WEBBER Elkton. College of Home Economics, B.S., General. $\Gamma \Sigma$, Pres., Treas.; Canterbury Club; 4-H Club; Grange.

DANIEL J. WEBER Baltimore. College of Engineering, B.S., Electrical. AIEE.



WALTER W. WEBER, JR. Riverdale. College of Engineering, B.S., Mechanical. ASME; Canterbury Club.

ARTHUR F. WEICKHARDT Washington, D. C. College of Arts and Sciences, B.S., Geography.

CHARLES FULLER WEIKSNER, JR. Cheverly. College of Arts and Sciences, B.A., Sociology. Soc. Club, Pres.; Daydodgers Club.



ELIZABETH WEINBAUM Silver Spring. College of Arts and Sciences, B.A., Sociology. $\Phi \Sigma \Sigma$; Psych. Club; Soc. Club.

FRANKLYN JOSEPH WEINBERG Baltimore. College of Business and Public Administration, B.S., Insurance and Real Estate. $Z B T$; SAC; Ins. and Real Estate Club, Pres.; Dancing Club; *Old Line*.

CHARLES J. WEISS San Antonio, Texas. College of Military Science, B.S., Military Science.



GEORGE BADGER WETMORE Silver Spring. College of Engineering, B.S., Electrical. IRE.

DONALD C. WHEELER Baltimore. College of Business and Public Administration, B.S., Marketing. $\Delta \Sigma \Phi$.

LOIS LEOTA WHITEMAN Gaithersburg. College of Education, B.A., Social Studies. Soc. Club, Treas.; Westminster Found.



MARCIA ANN WIEBE Silver Spring. College of Education, B.S., Nursery School. ΣK ; Westminster Found.; Red Cross; Childhood Ed. Club; Fr. Orient. Comm.; SAC.

HUGH W. WILKERSON Bristol. College of Engineering.

DAVID KENNETH WILLIAMS Elkton. College of Physical Education, B.S., Physical Education. Soccer; Baseball.



JOSEPH R. WILLIAMS Burlington, N. J. College of Business and Public Administration, B.S., Education. Business Ed. Club.

PAUL L. WILLIAMS, JR. Hagerstown. College of Engineering, B.S., Mechanical. $T B II$; ASME.

DENZEL GRANT WILSON Punxsutawney, Pa. College of Business and Public Administration, B.S., Transportation. Arnold Air Society, Treas.; Propeller Club; Band.

Purchase full membership to immediately unlock this page

Get Smart

Over 2,000 years of
human knowledge in
797,885 volumes

Instant access
\$8.99/month

Continue

*Fair usage policy applies





JOHN D. ZUSKIN Hyattsville. College of Education, B.S., Industrial. Ind. Ed. Club.







SAVE \$3,999,994

Did you know we sell
paperback books too?

To buy our entire catalog
in paperback would cost
over \$4,000,000

Access it all now for
\$8.99/month

*Fair usage policy applies

Continue

organizational index

a		f			
activities	57	fall	17	phi kappa phi	108
administration	284	fall and winter sports	176	phi kappa sigma	247
ag. economics club	129	features	23	phi kappa tau	248
ag. student council	132	flying club	143	phi sigma kappa	249
aiche	129	food technologists of america	135	phi sigma sigma	277
aice	130	football	162	philosophy club	133
albrecht's	7	fraternities	234	photographers	70
all americas	160	freshman class	67	pi beta phi	278
alpha chi omega	264	freshman mixer	25	pi delta epsilon	117
alpha chi sigma	119	freshman-sophomore dance	33	pi kappa alpha	250
alpha delta pi	265	future farmers of america	134	plant industry club	138
alpha epsilon phi	266			pledge dance	28
alpha epsilon pi	236	g		powder puff bowl	32
alpha gamma delta	267	gamma beta	112	press club	139
alpha gamma rho	237	gamma phi beta	272	propeller club	139
alpha kappa delta	111	gamma sigma	273	publications	69
alpha lambda delta	110	gate and key	113	<i>terrapi</i>	72
alpha omicron pi	268	greek	226	<i>diamondback</i>	76
alpha phi omega	127	golf	253	<i>old line</i>	80
alpha tau omega	238	gymkhana	34, 35, 124	<i>m book</i>	83
alpha xi delta	269			publications board	71
alpha zeta	110	h		Q	
alumni association	289	hillel	147	queens	46
american marketing club	130	homecoming	30	R	
arnold air society	110	home economics club	135	radio club	143
asme	131	honors	105	red cross	127
athletics	154	i		registration	24
athletic council	156	i.a.s.	136	residents	210
athletic staff	157	i.e.a.	136	riding club	125
b		i.f.c.	228	rifle	190
ballroom dance club	142	ifc dance	40	rossborough dance	37
band	100	i.f.t.	137	S	
baptist student union	146	independent students association	128	sailing club	126
baseball	194	indoor track	181	scabbard and blade	117
basketball	182	international club	142	seniors	300
beta alpha psi	112	intramurals	205	senior class	64
block and bridle	131	iota lambda sigma	120	s.g.a.	60
board of regents	288	j		sigma alpha omicron	121
boxing	185	junior class	65	sigma alpha epsilon	251
business education club	133	junior prom	44	sigma alpha mu	252
dr. byrd	286	k		sigma chi	253
c		kappa alpha	242	sigma delta tau	279
calvert cotillion	107	kappa alpha theta	274	sigma kappa	280
canterbury club	146	kappa delta	275	sigma nu	254
campus life	152	kappa kappa gamma	276	sigma phi epsilon	255
chapel choir	97	l		sigma pi	256
cheerleaders	159	lacrosse	197	soccer	178
chorus	98	lambda chi alpha	243	sociology club	140
christian science organization	147	latch key	113	sophomore class	66
classes	64	lutheran students association	148	spanish club	141
colleges	296	m		spring	20
collegiate 4h club	133	m club	158	spring elections	58
creative dance	102	m.e.n.c.	137	spring sports	192
cross country	180	men's league	63	student activities committee	144
d		mortar board	106	student life	293
dairy service club	134	n		student religious council	151
daydodgers club	128	n.c.p.	114	t	
deans of administration	291	newman club	148	tau beta pi	118
deans of colleges	294	o		tap epsilon phi	257
dean of men	290	omicron delta kappa	107	tau kappa epsilon	258
dean of women	290	omicron nu	114	tennis	204
delta delta delta	270	organizations	122	terrapi trail club	144
delta gamma	271	p		theta chi	259
delta kappa epsilon	239	panhellenic council	230	track	200
delta sigma phi	240	pep rallies	27	u	
delta sigma pi	119	pershing rifles	115	university theatre	86
delta tau delta	241	phi alpha	244	upsilon upsilon	118
dining hall	8	phi alpha epsilon	115	v	
dormitories (men)	212	phi alpha theta	116	veterinary science	141
dormitories (women)	222	phi alpha xi	120	views	16, 152
drama	85	phi delta kappa	121	w	
<i>ah wilderness</i>	90	phi delta epsilon	117	wesley foundation	150
<i>candida</i>	96	phi delta theta	245	westminster	150
<i>ghosts</i>	88	phi eta sigma	116	who's who	109
<i>hasty heart</i>	103	phi kappa gamma	246	wmuc	145
<i>romeo and juliet</i>	94			women's league	62
<i>rope</i>	89			women's recreation association	126, 207
<i>you can't take it with you</i>	92			wrestling	188
				Z	
				zeta beta tau	260

picture index

A		B	
Aarons, Richard	148	Babcock, David	249
Abater, Tony	238	Benson, Bob	33, 97, 99, 251
Abe, Dennis F.	302	Benson, Richard	303
Abrams, Bob	236	Baccaro, Ben	149, 302, 135, 86, 113
Abrams, Joy A.	148, 224	Bachman, Shirley	98, 224
Acker, Joan	271	Bachtell, Glenn	110, 302
Ackmid, Robert	115	Baciola, Angelo A.	302
Adams, Charles B.	302	Baden, Tom	178, 179, 194
Adams, J.	214	Baehr, Sally	265
Adams, Mel	240	Baer, J.	225
Adams, T.	289	Bafford, Roberta	274, 117, 302
Adarkas, Ed	149	Bagby, Barbara	274
Add, Joy	275	Baginski, J.	216
Adelberg, D.	100	Baierl, Ralph	166
Adkins, Bill	135	Bailey, Brian	245
Adelberg, David	260	Bailey, Herman S.	302
Adleberg, Joel J.	302	Bajkowska, Rita	110, 280, 149, 126
Adelburg, Richard	148	Baker, Barb	135, 224
Agee, Dreama	223	Baker, David	119, 217
Ahaet, Eugene	131	Baker, James	138
Aher, Charles B.	141	Baker, John B.	302
Ahill, Jan	276	Baker, Morty	236
Aiken, William	139, 219	Maker, Nelson	150
Albee, Betty P.	148	Baker, Pat	224, 269
Albee, Edward G.	148	Baker, Sabra	150
Albrecht, George	166, 169	Balco, Selina	142, 149, 271, 303
Alden, Lorne B.	302, 131	Ball, A. C.	200
Alder, C.	213	Ballard, L.	220
Alderton, John	164, 166, 168, 172, 175, 107, 109	Ballman, C.	214, 216, 247
Aldrich, Jim	243	Balsler, H.	219
Aldridge, Jim	135, 218	Baluta, M.	100, 149, 224, 128
Alfaro, Frank	188	Bambauer, G.	214
Alfonsi, Paul	240	Bamford, Dr. Ronald	291
Algire, G. Watson	292	Baranick, Don	194
Alingren, Ruth E.	302	Barker, Gordon	99
Allbright, F.	100	Barnes, Geo. A.	136
Alexander, A.	100	Barnes, Jack	149, 214
Ames, J.	100	Barnes, Paul	190
Allebach, George	249	Barnett, Ralph	147
Allen, Byron	116	Barnum, William L.	303
Allen, Marianne	265	Barrett, Bill	240
Allen, Nancy	264, 230	Barrett, Dick	111, 303
Allen, Pat	275, 98, 97	Barrett, Ed.	139
Allen, Ronnie	289, 136, 100	Barrett, Joe L.	247, 303
Allen, Russell B.	293	Barritt, Ed	166, 213, 303
Allen, Walter K.	302	Barrow, Vicky	267
Almgren, Ruth	278	Bartas, Edmund V.	303
Aloc, Joseph	149	Barth, Richard J.	119
Alouse, Dolores	278	Bartholomaeus, Joan	224
Alport, Israel S.	302	Barlett, W.	100
Alsln, Joseph	260	Barton, Bud	158
Altieri, Mide	240	Barton, Ellwood D.	115
Altomari, Phillip	115	Bass, Helen	277
Ambrose, Col. Joseph R.	297	Bass, William	109, 220, 243
Ames, Don	245	Bassette, Dick	134
Ames, Joyce	280, 118, 137	Basskopf, James	141
Amick, Ann	278	Batchelor, Bob	141, 237, 115
Amundson, Carolyn	142	Bales, Harry	130, 255, 303
Anckenthaler, Philippe	302, 143	Batt, J.	212
Anders, B.	212	Batz, Joe	258
Anderson, Bob	188	Baubeian, G.	115
Anderson, D.	214	Bauer, Dr. Richard H.	116
Anderson, Evelyn	98, 225	Baum, Edward	260
Anderson, Jean	128	Baumann, B.	124
Anderson, Joan	150	Bay, Walter	141, 237
Anderson, P.	216	Baxter, H.	100
Anderson, Richard	99	Baxter, Mary	269
Andrews, Barbara	280, 144	Bay, Walter	141, 237
Andrews, Bill	197, 158, 302	Beach, Ken	258
Andrews, Jean	272	Beadling, Thomas H.	115
Andrews, Ken	250	Beal, D. J.	115
Andrus, Sybil D.	302	Beale, E.	225
Angell, Marianne	271	Beall, Ralph	255
Anselmo, Dorothy	149	Bealle, Edna Mae	149
Antrim, Nancy	276, 25	Bearinger, Jill	129
Apgar, Jane	131	Bearinger, R.	214
Appelstein, Fred	252	Beck, Mabelle	139, 303, 117
Azrael, Gerson	252, 219	Beck, Pat	179
Archer, Mickey	270	Becker, Eleanor M.	303, 272
Armstrong, Jack	245	Becker, Gordon	145
Arnold, C.	120	Becker, Ira	240
Arnld, F.	120	Becker, Irving L.	303, 116
Arnold, George	149	Becker T.	216
Arnold, Jim	132, 133, 134	Beckwith, Dick	33, 251
Arnold, Melvin	203	Beebe, Don	251
Arris, Daniel	248, 110	Beecher, Neil	115, 137, 138, 128
Arroyo, Clara	97, 98	Beer, Vonda Rae	303
Ashman, Shelia	279, 302	Be Gell, Chuck	239
Ashton, Charlie	259	Beggins, Bill	203
Asplen, Chas.	247	Beight, Tom	204
Arant, Dorothy E.	302	Beightol, Lynn	166
Arant, Martha	147	Bell, Andrew	303
Arbes, Andrew P.	302, 130	Bell, Art	237, 289
Archer, Marilyn	302	Bell, Carleton L.	303
Atlas, Sally	277, 302	Bell, H.	213
Atlas, Sy	257	Bell, Jack	241
Atwell, Bill	203	Bell, Oliver	131, 303
Atwell, Dick	203	Beltz, Roy E.	133, 140, 303
Auld, C.	220	Bender, Carol	271
Autry, Larry	124	Bender, Randolph J.	303
Avant, B.	217	Bender, Robert	259
Averill, Dick	254	Benesch, Alvin	260
Axel, C.	217	Benford, Steve	255
Avinger, P.	100	Bennecke, N.	223
		Bennett, Ann	81, 83, 86, 87, 145, 117
		Benson, Joseph	115
		Bennett, B.	214, 224, 264
		Bennett, Ralph	149
		Bennett, Ruth	135
		Bennington, James	134, 303
		Benton, Charles J.	292
		Bepp, Pat	225
		Bereska, George	240
		Berg, Elliot	260
		Berger, Maryanne	303
		Berger, Paul	128
		Berger, Ronald	138
		Berkow, Larry	257
		Berlage, Bruce	251, 99
		Berlage, Beverly	264, 212
		Berman, Ester	277
		Berman, Sally	148, 277
		Bernard, Kinter D.	303
		Bernhardt, Chuck	258
		Beros, K.	225
		Berwager, Forrest	136, 212
		Betancourt, Ralph	142
		Betts, Bernadine	97, 98, 128
		Betts, Harvey	245
		Beury, Frances	44, 45, 47, 278
		Beyer, Tom	130, 303
		Bezman, William E.	304
		Bickford, Biddie	124
		Bieber, H. W.	140, 142
		Biehl, B.	223
		Biehn, C.	224
		Bielski, Dick	166
		Biesel, Dave	77, 87
		Billig, Jack	260
		Bloom, Stu	257
		Binns, Dorothy W.	293
		Birk, Terrel	204, 242
		Bishop, Harry A.	292
		Bixby, R.	214
		Bixler, D.	214
		Black, F.	289
		Blackburn, Ray	166
		Blackhall, Mary	133
		Blackwell, Arnold	304
		Blackwell, Jim	87, 97, 99, 238
		Bladelock, E.	179
		Blair, Josephine A.	304
		Blaisdell, Bill	142, 304
		Blake, Dick	166, 194
		Blake, Ted	184
		Blake, Walt	121
		Blank, Ray	252
		Blanken, Diane	277
		Bleil, Gordon B.	304
		Black, F.	289
		Bluestone, Herman	111, 304
		Blum, Betty	148
		Blum, Carol	279, 304
		Blume, Evelyn	273, 304
		Blumenstein, Otto	130, 304
		Boatner, Edi	124
		Bockett, Charlene	280
		Bodmer, Jean	97
		Boeri, Walt	164, 166
		Boettcher, Frederick T.	304
		Boettcher, John	102
		Boettger, P. Kenneth	304, 136, 243
		Bohanan, L. B.	129
		Bohrer, Leroy P.	304
		Bolden, Don	149
		Bolden, R.	214
		Bolet, Jorge	43
		Bolnick, J.	214
		Bolser, Harold	257
		Bolton, Edward T.	304
		Bomberger, Mary	87
		Bomstein, Sandra	266
		Bond, Bill	97, 214, 238, 304
		Bond, Robert	131
		Boniface, Nick	130, 238
		Bonnar, Jean	265
		Boorstein, Edward B.	304
		Booth, Louise	135, 224
		Bopst, Leslie	270
		Boring, M.	219
		Borkowski, Thomas A.	304
		Bormel, Paul	304, 236
		Bassong, Pat	128
		Bourdeux, Tom	99, 255
		Bourne, Henry	131
		Boutwell, Del	100, 243
		Bowling, Bud	99
		Bowling, Gilbert D.	115, 150
		Bowman, M.	223
		Boxolt, Charles	149, 188, 166
		Boyajian, Jack	245
		Boyd, Joseph	240, 304, 112, 221
		Boyer, Audrey	98
		Boyer, G.	212
		Boyer, James	143, 255
		Boyer, Rudy W.	115
		Boyle, Pat	259, 149
		Bowers, Dave	144, 240, 166
		Bowersox, John	166
		Bowrne, Joe	149
		Bozman, William E.	140, 219
		Bradley, Richard	242, 276
		Braddon, Samuel G.	304
		Brailer, Charlie	139, 145
		Branch, Jim	243
		Branch, Rubye	275, 304
		Branch, William E.	115
		Brandan, A.	220
		Brandenberg, C.	216
		Brapst, Molly	231
		Brashears, R.	215
		Brassor, Lois	64, 304, 269
		Bravo, Alfredo	149
		Bray, James	128
		Brayton, Norton O.	139
		Breck, J.	212
		Brecker, Herman	305, 257
		Breeding, Billie	275
		Breon, Bill	136
		Breunich, Tom	166
		Brewer, Charles	305
		Brewer, Janice	271
		Brewington, A.	121
		Brewington, Robert	130, 305
		Brewink, Bob	136, 305
		Bridges, Bartow	99, 251, 305
		Brierly, Jerry	251
		Briggs, Barbara	280
		Briggs, George	131, 305
		Brigham, David L.	289
		Bright, Barbara	305
		Brill, Edith	279
		Bringas, Nicholas	305, 124
		Bristol, Tom	131
		Broadhurst, L.	224
		Bromley, J.	220
		Brookbank, John	251, 305
		Brookley, Charles	305
		Brooks, A.	224
		Brooks, Gaylord	245
		Brooks, Ronnie	182, 184, 245
		Brougher, Dan	166
		Broumas, Mary	268, 159
		Brown, Barbara	124
		Brown, Bob	166, 224
		Brown, Cynthia	274, 305
		Brown, David	259
		Brown, Eileen	128, 149
		Brown, George A.	305, 139
		Brown, George W.	305
		Brown, Helen W.	264
		Brown, J. G.	271
		Brown, John	111, 129, 305
		Brown, Leo	246
		Brown, Lynn	159
		Brown, Marilyn	305
		Brown, Mickey	136
		Brown, Pat	50, 27, 231
		Brown, R. E.	131
		Brown, Ralph L.	128
		Brown, Stanley	244, 113
		Brown, Theodore	305
		Brown, Wilma F.	126, 128, 86, 87
		Browne, Lee	257
		Browning, Bob	200
		Browning, Ray	66, 100, 248
		Braxton, Norton	305
		Brubaker, Herb	100, 238
		Bruya, Marilyn	230, 273
		Bryan, Marie	135
		Bryant, Allen	111, 134, 150, 305
		Bryant, Howard	305
		Bucciarelli, William	305
		Buchanan, Bill	124
		Buchman, Robert	150
		Buck, G.	100
		Buck, J.	224
		Buckley, Barbara	97, 305
		Bucy, Charles	251
		Buehler, Albert	
		Buenaventura, Dolores	138, 265
			107, 158, 200, 202, 242
		Bufkin, Ernest	119
		Bull, E.	223
		Bulmash, Jerome	306
		Bulow, Ray	149
		Bunker, Frank	149
		Bunting, Bob	240
		Buppert, Bill	203
		Burk, David	113
		Burch, George	259
		Burch, Walt	139
		Burchett, B.	217
		Bures, Gene	138
		Burgdorf, A.	223
		Burgess, W.	215
		Burgoyne, Andy	87

C

Cadle, R.	216, 248
Cahill, Bill	130, 139
Cahill, Jane	86, 87, 32, 72, 74, 83, 109, 114, 117, 276
Caldwell, Frank	240
Caldwell, John	306
Calisch, Richard	115
Call, Ed	87, 109, 114
Callers, Robert	119, 306
Calum, S.	218
Calvin, B.	221
Cameron, John	306
Camp, Charles	306
Camp, Ronald	241
Campbell, Paul	149
Campbell, William	241
Camper, David	249
Can, V.	215
Candella, Marianne	225, 125
Cann, Nancy	278, 306
Canning, J.	225
Canning, Richard	306
Canova, J.	225
Capello, Thomas	129
Caplan, Don	148, 252
Caplan, Joseph	306
Capri, Guido	185
Carey, Marilyn	230, 278
Carl, Bernice	306
Carl, Gertrude	269
Carl, Lane	274
Carnevali, Angel	111
Carpenter, David	241
Carpenter, F.	214
Carr, L.	219, 259
Carrick, Donald	110, 111, 117
Carrico, John	306, 113, 240
Carroll, Gloria	278
Carroll James	119, 228, 259, 306
Carroll, John	306
Carroll, Roney	188
Carros, Demo N.	129, 306
Carson, Ellen	114
Carson, Jim	143, 128
Carson, W.	100
Carter, Marv	149
Carter, Sara	267
Caruthers, Bob	258, 306
Casaday, Barbara	264
Casbarian, Harvey	77, 115
Cass, Hal	200
Castelazo, Joan	265
Cate, T.	221
Cato, B.	223
Caton, James R.	131, 306
Cauley, R.	241, 212
Cavalier, Carl	149
Cavanaugh, B.	185
Cave, B.	224
Cave, Liz	270
Cave, W.	221
Cavins, Gordon	294
Caska, Charlie	246
Chadsey, Lynn	128
Chaimson, Carole	224
Chalkley, D. W.	136
Chalmers, Robert	214, 259
Chambers, Earl	228
Chambers, P.	225
Chamberlain, Walt	238
Chamberlain, Web	158, 197, 242
Chamberlin, Bill	147, 150
Chamblin, Walter G.	119
Chamblin, G.	306
Chaplin, Ed	128
Chapman, Wilson	306, 219
Charlow, Frances	266
Charlton, Dick	33, 251
Chase, Dolores	307
Chase, James	307
Cheek, Carolyn	124
Cheek, Emmett	164, 166
Chenoweth, Pat	280
Chenowith, Carol	62, 66
Cherner, Herbert	307
Cherrix, Vivian	280
Cherry, J.	225
Chidakel, Adele	78
Childs, A.	224
Childs, Lee	204
Childs, Robert	150
Chilson, Clifton	136, 307
Chinn, Jane	307
Chlan, Don	138, 214, 216, 307
Chmielewski, D.	221
Chrest, Charles	246, 307
Cbrest, Lee	112
Christensen, Sally	307
Christian, Jack	119
Christianson, J.	225
Christopher, Pat	49, 280
Cjirci, Biter	242
Cierler, Barbara	230, 279
Cipperly, Joan	280
Claber, Marshall	236
Clagett, Robert	307
Clagett, Shirley	230, 264
Clampett, William	307
Clark, Gilbert	307
Clark, Joan	267, 307
Clark, John B.	136
Clark, N. A.	111, 134
Clark, Russ	203, 245
Clary, Thomas	143
Cleary, Joseph	108
Clemens, Bob	130
Clements, Nancy Lee	271
Clements, Pat	269
Clevely, Bob	240
Clifford, Jack	204
Clipperly, Jeane	307
Clodey, William J.	138
Close, Jay	134
Classon, Hal	97, 99, 251
Coblentz, Paul	111, 251
Cochenor, D.	225
Cochrane, C.	115
Cochran, G.	111
Cochrane, John H.	115
Coffee, Mary	149, 225
Cogen, A.	212, 221, 244, 257
Cogen, Eileen	121
Cohen, Elvan	260
Cohen, Fred	236
Cohen, Herbert	140
Cohen, Marton	117, 158, 200, 201, 257
Cohen, Marv	236
Cohen, Morty	60, 63, 107, 109, 212
Cohen, Ronald	244
Cohen, Sid	158, 225
Cohen, Stanley E.	136, 252
Cohen, Sue	66, 266
Cohn, Charles	260
Cohn, Felice	159
Cohn, Irma	266
Coker, Jeanne	133, 269
Cole, Beatrice	147
Cole, Bob	240
Cole, Ray C.	130, 214
Cole, Victor	149, 259
Coleman, Judy	264
Coleburn, W.	214
Coleman, Myre	264, 97
Collard, Jared	128, 249
Collier, Betty	274
Collier, James G.	116, 251
Collinge, Bill	240
Collins, John	239, 240
Collins, Stanton	149
Collinson, C. Thomas	134
Colliver, W.	100
Collomb, H. Louis	143
Colteryahn, Lloyd	164, 166
Combs, Curtis	99
Comer, Robert E.	119
Condron, Margery	267
Conlyn, S.	124, 225
Connally, James	149
Connolly, Ton	239
Conner, William	259
Conover, John W.	147
Conrad, Carol	280
Conroy, Judy	149, 278
Contreras, S.	224
Conway, Lawrence	259
Coogan, E.	218
Coogan, Ted	240
Cook, Guy	121
Cook, Joe	228, 238
Cooke, Charles H.	130
Cooper, Bill	242
Cooper, E.	213
Cooper, G.	214
Cooper, Jim	139, 145, 210
Cooper, M.	289
Coover, Elaine	124
Coppersmith, Arthur	134
Copping, Marion	106, 108, 115, 124, 278
Coppinger, John	87
Corbin, Virginia	98
Cordle, J.	100
Corey, P.	224
Corn, Herbert F.	140
Corner, Alfred	149
Corner, J.	215
Cornkatt, Betty	279
Corrigan, George	158, 197
Corrigan, Richard	67, 242
Corroll, Denis	245
Cornwall, Kenneth	259
Cosgrove, Joyce	124
Cosgrove, Thomas	109, 166, 164
Costante, Joseph	99
Castello, Dee	264
Costello, Eileen	133
Costante, Joseph	149
Cote, Louis	115
Cotterman, Dr. Harold	291
Coteagan, R.	218
Colton, Donna	97, 280
Cattone, Bob	113
Cattom, N.	225
Coughlan, Robert	110, 128, 149
Coughlan, Peggy	270
Countryman, Nila	270
Courtright, Patricia	144, 278
Cover, Dick	125
Cover, Joe	60, 61, 65, 241
Covert, Jay	52, 267
Cowan, Jessie	267
Cowan, Richard	166
Coward, C.	289
Cox, B.	212
Cox, Gary	245
Cox, H.	212
Cox, Pat	97, 98
Cox, Richard	119, 238
Coyne, James	77, 82, 107, 228, 245
Coyne, Leo	185
Crater, Carol	274
Craver, P.	225
Creamer, Tyson	202
Creek, Bob	188
Creek, Charles	131
Cressman, Page	278
Cripe, Charles W.	130
Crogan, Len	256
Crogan, Luann	97, 98, 265
Crompton, Richard	130, 145, 214
Crony, Clare	269
Cronin, Pat	62, 128, 185
Croos, Kenneth	149
Crosley, Fred	256
Crothers, John	111
Croushorn, George	134
Crout, D.	100, 127, 214
Crowell, Alfred	71
Crowsher, J.	221
Cruit, Tony	125, 129, 237
Crussey, I.	225
Crytzer, Marly	166, 175
Cubler, B.	150, 225
Culbertson, Betsy	62, 141
Culbertson, Peggy	141, 276
Cullota, R.	224
Cullum, Maureen	98
Culpeper, Mrs.	245
Cummings, M.	100
Cummings, Peggie	118, 149
Cunningham, Jane	280
Cuny, R.	214
Curtain, Donald B.	115
Curtice, Red	258
Curtis, B.	212, 247
Curtiss, Edwin	112, 117, 256
Curtis, F.	225
Cusemans, W.	218
Cweiber, Jack	257
Cweik, William	100, 112, 119, 140
Dahlin, Lawrence	251
Daiker, John	150, 116, 128
Daizell, Bob	124
Dale, David	239
Daleburg, Lewis	248
Daley, Shirley	149, 264
Dalzell, Robert	67, 221
D'Amato, John	240
Dammeyer, John	213, 242
Danaher, Sara	309
Danenburg, Lucille	98
Danforth, Jean	143
D'Angelo, Maryly	149, 225
Daniel, Dave	131
Daniels, B.	217
Dannahower, Jim	144
Danny, D.	214
Darby, Joan	280
Darby, Joyce	309, 225
Darley, E.	289
Darling, Lou Ann	124
Date, Donald	248
Daugherty, C.	214
Daugherty, Jane	126
Daugherty, N.	225
Daves, Marvin	139
David, Barbara	147
David, L. Robert	116
David, Margaret Anne	147, 310
Davidson, Sue	266
Davies, John	100, 112, 310
Davis, Alice	310, 108
Davis, Carol	265
Davis, Donna	114, 269, 310
Davis, Earl	259
Davis, G.	217
Davis, L.	216
Davis, Lee	242
Davis, Lynn	230
Davis, K.	221
Davis, Marvin P.	119, 310
Davis, P.	217, 219
Davis, Rob J.	310
Davis, Rusty	115, 271
Davis, Shelly	257
Davison, Ada	310, 225
Day, Allan	111, 134
Day, Bob	239
Day, Charles	113, 139, 166, 310
Day, Robert F.	310
Dayhuff, Alicia	142, 225
Dean, Ginny	144, 159, 270
Dean, Joan	310, 278
DeBarbieri, F.	214
DeBarge, R.	214
Debinder, Todd	251
DeBoer, M.	219
Decatur, Louis A.	249, 310
Decker, Dick	81
Decker, Dan	166
Decker, Rita	293
DeCourcy, Bernard	121
Dedicott, Helen	274, 310
Dedman, R.	100, 112, 97
Defiebra, Bruce	310
De Hoff, J.	215
Deibart, Maria	310
Deiner, Ronnie	257
Delaba, Edward	310
De La Rosa, Martin	128, 149, 310
Delahay, Francis	149
Delaney, Dorothy	111, 126, 241, 310
Delaretis, Frank	128, 149
Del Giorno, Gerri	119, 139
Del Greco, Terry	149, 151
Deliruy, Rosalie	267
Dellam, Fred	310
De Man, F.	87
Delmar, Robert	289
De Marco, Joseph	113, 310
Demartino, Diane	259
DeMontrice, Paul	143
De Moss, Wayne	107, 109, 136, 145, 310
Demp, Pat	200, 202
Dempsey, Raymond	272
Denning, J.	310
Dennis, Harvey	214
Densford, Barbara C.	311
Densford, Claire	135, 276
Dent, R.	214
De Parro, Jim	203
De Pue, Katherine	259
Derkey, Lee	257, 311
Dermen, Armen	140, 243, 311
De Sibia, Roy	194, 196
Dasmone, Kathy	149
De Stefano, Bob	165, 166, 311
Dettinzer, Martin	140, 142
Devall, Larry	100, 311
Devilbiss, Wilbur	225, 295
DeVinney, Vernon	114, 239
De Vito, Mac	218
Dewey, Jean	128
De Young, Jim	217, 240
Diaz, Sylvan	244
Dickey, Clyde	97, 99
Dickey, D.	221
Dickey, John	97, 99, 127
Dickie, B.	100, 225
Dickler, Elliott	311
Dickson, D.	224
Di Giovanne, Philip	311
Dildine, John	145
Dillon, Joan	271
Dilworth, B.	183, 184
Dimitriades, Fedon	142
Dinge, John	241
Dingman, Mide	259
Di Paula, Teresa	149, 311
Dipirs, J.	214
Dismone, Kathy	138
Divert, Frank	150
Dixon, Jack	76
Dize, G.	224
Dobrick, Angelina	311
Dobrovolny, Jay	143
Dodge, Joseph	241, 311
Dodson, Bettie	311
Dodson, Joan	268
Dodson, Wilmer	237
Doiones, Richard	312
Donald, S.	220
Donaldson, William	311
Doniwicz, Seymour	311
Donnellan, Deith	108, 138, 311
Donnelan, Susan	108, 135, 138
Donnelly, Jane	275, 311
Dopkin, Jay	98
Dopkin, S.	224
Dorman, B.	224
Dorn, Camille	137
Dorn, Henry	111, 137, 311
Dorn, Wilma	149
Dornbusch, Fohn	311
Dorosti, Enoyat	311
Dorsea, Jill	275
Dorsey, Nancy	100, 118
Dorsey, R.	213
Doten, James	311
Dotson, William	311
Double, Paul	100, 141
Doughty, Elaine	98
Dougharty, Frank	251, 312
Dougherty, Julianne	269
Douris, Paul	245
Doval, Gene	203
Downey, R.	100
Downing, John C.	312
Downing, John	237, 241
Downs, John	312
Downs, S.	223
Doyle, Joseph	312
Doyle, Pat	242
Drager, Mary Jo	265
Drake, Betsy	144
Drake, Robert	188
Drechler, R.	100
Drechler, T.	100
Dressel, Pete	216, 247
Dressler, N.	217
Dresser, Leonard	260
Draw, Laura	272
Drier, Bob	253
Droll, A.	221
Droney, Claire Ann	312
Drast, F.	216
Drast, Robert	151

Purchase full membership to immediately unlock this page

Get Smart

Over 2,000 years of
human knowledge in
797,885 volumes

Instant access
\$8.99/month

Continue

*Fair usage policy applies



Griffin, Barbara271
 Griffin, Bob97, 238
 Griffin, Edward L.131, 243
 Griffith, Eugene120
 Griffin, Michael241
 Griffith, Sam125, 130, 145
 Griffman, Melrose118
 Grimes, Janet86, 87, 265
 Griswold, Col.190
 Griswold, Edna78, 125, 270, 317
 Gritz, Herman221, 317
 Grabani, Anton148, 151, 244, 228
 Groeper, Delores150
 Graff, Connie133
 Gramann, Nancy97
 Grammeth, Al240
 Graskorth, Ernesto142
 Gross, Alma60, 61, 62, 106, 108, 109, 116, 317
 Gross, Bernie228, 236
 Gross, Ester62, 100
 Gross, Joseph317
 Gross, Miss Lenno223
 Gross, Myra108, 317
 Grove, Bernard149
 Grover, Laurel270
 Groves, Elry125
 Groves, John A.317
 Gruber, William149
 Grutzik, Bob143
 Gruver, John238
 Guender, John259
 Guerrico, John245, 317
 Guess, A. Lawrence136
 Guest, William124
 Gulick, Bob251, 317
 Gullick, C.218
 Gullace, S.214
 Gunn, Thomas149
 Guthrie, Ronald317
 Guzman, Joe149
 Guzman, Julia149

H

Habermahl, Jim245
 Hachter, Bob243
 Haefner, William120
 Haffner, Emanuel120
 Hagan, Roger145
 Hagg, Charles115
 Hagle, Ray228
 Hahn, De Witt124, 221
 Haines, Edward99, 127, 246, 214
 Hak, Warren253
 Hall, Charles T.316, 317
 Hall, H.219
 Hall, Nancie128
 Hale, Pat128, 216
 Haley, Evelyn317
 Hall, G.120
 Hall, Augustus145
 Hall, Dorlas317
 Hallsberg, Darleen124
 Halpern, Alan260, 145
 Halpern, Richard317, 236
 Halzweig, Sonya277
 Ham, Gene217, 259
 Hamaker, Ralph99, 113, 225, 318
 Hamsch, David139, 219, 318
 Hamburger, Joan266, 150
 Hames, Eugene F.318
 Hamill, Bill238
 Hamilton, Pat280, 318
 Hammond, Barbara278, 149, 225
 Hammond, G.100
 Honey, John149
 Hanks, Murray257, 318
 Hanks, Robert149
 Hanks, Bob243
 Hannan, Barney256, 318
 Hanrahan, Diane149, 238
 Hansbarger, Lucy268
 Hanson, Nancy268
 Hanton, Carl228
 Manulak, Chet166, 169, 170, 171, 173, 174, 194
 Happ, Jean110, 272
 Happ, Mary Elizabeth97, 98, 225
 Hardesty, Joe133
 Harding, Jay224, 264
 Hardt, Helen48, 77, 83
 Hardwick, John R.318
 Harman, Charles131
 Harman, Emory120
 Harman, Joan159, 270
 Harman, Dr. Susan B.293
 Harmatz, Joel244
 Harmony, Sally271
 Harper, Q. M.115, 238
 Harrington, Joseph247, 318
 Harris, Bob252
 Harris, Fran87, 126, 224, 278
 Harris, Henry R.115, 221
 Harris, Katherine272, 318
 Harris, Marian268, 318
 Harrison, N.224
 Harris, Paul J.136, 220
 Harris, Thomas G.115, 256
 Harris, William259

Harrison, Bob185
 Harrison, Frank245
 Harrison, G.215
 Harrison, Rhoda131, 132, 318
 Harrold, Art318
 Harryman, Richard318
 Harsby, Roy200
 Hartbit, D.216
 Hart, Earle V.115
 Hart, Harold P.318
 Hart, Patty264, 318
 Hart, Rush150
 Hartlett, D.214
 Hartsfield, Ann98
 Hartz, Joan277
 Harvey, L.100, 118, 280
 Hasan, Hasan127, 215, 142
 Haskey, Bob149
 Haslup, Charles98
 Haslup, Shirley318
 Hatcher, G.215
 Hatfield, Charles318
 Hattersley, Joan318
 Hauck, James143, 214
 Hauck, William150, 214, 127
 Haughton, Charles149
 Hausler, Doug72, 73, 74
 Havvell, William249
 Hawsworth, Arthur D.318
 Hawksworth, Dwight158, 253
 Hayes, Bunny149
 Hayes, Eldridge K.318, 249
 Hayes, E. L.139
 Hayes, John249, 224
 Hayes, Pat271, 214
 Hayman, Gary144
 Hayman, Gary236
 Haynes, Bob253
 Haybes, P.225
 Hayward, Dick125, 238
 Haywood, D.221

Heaps, Norman243, 140, 147, 318
 Hearn, Richard319
 Heath, Reynold L.319
 Heckroth, Henry F.129, 319
 Heeley, James E.318
 Heffner, Fred166
 Hegel, Ray113, 257, 319
 Heffner, Jeanne L.319
 Heid, Walter113
 Heiderman, Walter120
 Height, C.113, 185
 Heinbough, Bob194
 Heinie, Ernest B.318, 140
 Heinrich, Kathryn147
 Heinty, Richard124, 125
 Hellwig, John A.319
 Helm, William P.149, 319
 Hemler, J.220
 Hemming, G.147, 223
 Hemphill, Connie158, 194
 Henderson, Diane276
 Henderson, Neil C.319
 Henderson, P.124
 Henderson, Ronnie255
 Heneng, V.217
 Henkel, George112

Henneberger, George N.245, 319
 Henneberger, Mary Jo159, 268
 Hennemier, Jack164, 166
 Hennen, Anne319
 Hennick, Charles242
 Henry, B.224
 Heon, Aspasia97
 Henshaw, Edward319
 Heron, Diane U.319
 Herbert, Edward E.319
 Herbert, Michael254, 319
 Herbert, Edward145
 Herbst, Howard238
 Herman, Gil252
 Hermann, G.218
 Hermick, Donald121
 Hern, Dick245, 319
 Herndon, William253, 319
 Heron, Diane319
 Herrera, Rhina264
 Herring, Nancy62, 225
 Herrmann, Fritz142
 Herwitz, R.225
 Hess, Robert W.136, 319
 Hettleman, Jerome148
 Hevener, Dennis N.204, 319
 Hewitt, Norman127
 Heying, Theodate119
 Hickman, George99
 Hickman, H.216
 Hickroth, H.214
 Hicks, Robert220, 319
 Higgs, George237
 Hight, Charles251
 Hilbish, Phil238
 Hill, D.100
 Hill, Herbert D.253, 319
 Hill, Milton188, 242
 Hill, Ronald C.255, 318
 Hillberg, Frank237
 Hillock, June268, 320
 Hillony, Don197
 Hills, Jim256
 Hillsieq, Ted259
 Hilton, Andrew320

Hilton, William320
 Hiltz, Howard320
 Himmel, P.217
 Hinchman, Joan27, 150, 151, 272
 Hinelfaib, Gordon320
 Hinkley, Charles99
 Hinricks, D.131, 219
 Hinricksen, Kurt140, 142
 Hinson, James110, 129, 214, 320

Hintze, E.214
 Hipp, Arthora320
 Hirschman, Ruth320
 Hitchcock, Donald R.116
 Hoag, D.100
 Hoar, M.100
 Hobbs, R.100, 214
 Hodgson, Charles E.131
 Hogarty, Mr.200
 Hodges, Raymond320
 Hodges, Roxanne124
 Hodgins, L. J.130
 Hodgson, Eleanor274
 Hollzer, Ronald99, 251
 Hofmann, Irvin320
 Hoff, Shirley224
 Hoffman, Danny200
 Hoffman, Herb166
 Hoffman, James129, 149
 Hoffman, Melrose100, 280
 Hoffman, Ray259
 Hoffman, Walt258
 Hogan, Caraline270
 Hogan, Peggy124, 126
 Hogan, R.214
 Hogans, Don258
 Hagey, Al197
 Hoga, Charles258
 Halba, Charles138
 Holey, Evelyn267
 Holland, Bill72, 74
 Holland, Graham249
 Holland, William249
 Hollander, Richard244
 Holloway, James320
 Holloway, John228
 Holloway, Virginia Lee135, 224
 Holly, David121
 Holmes, Dick87, 97
 Holmes, Hendron240
 Holt, Nancy280
 Halter, L.100
 Halter, Robert134, 237, 320
 Homan, D.100
 Hood, Bill130
 Hood, Charles320
 Hook, William143, 320
 Hooker, Dorothy269
 Hoover, G.212
 Hopkins, Howard111, 259, 320
 Horeja, Marie320
 Horn, M.212
 Horner, Charles320
 Horning, Joe166, 168, 172
 Hornstein, Bruce141, 148, 151, 257

Horrell, Pamela272
 Horsey, E.216
 Horsely, Ray158, 180, 217
 Horvath, Kenneth120
 Hottell, William71
 Hotten, Phil250
 Houch, James124, 144
 Houdeshel, George140, 320
 Hough, A.213
 Haugh, William100, 247
 Haughton, Ann75, 274
 Houlton, G.100
 House, T.221
 Houston, James320
 Hover, Joan270, 320
 Hovermale, Howard117, 249, 320

Hovgard, Ann274
 Howard, Elizabeth278, 321
 Howard, F.221
 Howard, George194, 196
 Hower, Paul147
 Howswarth, Dwight197
 Hoxie, Pat124
 Hoyle, Barbra264
 Hubbard, E.213
 Hubbard, Mary264, 321
 Hubbard, Bill197, 199
 Hudson, Fred110
 Huebner, Lola267
 Huff, Dearl W.119, 139, 321
 Huffard, William T.220, 321
 Hugett, Deedle240
 Hughes, Bessie M.128
 Hughes, Betty278
 Hughes, John W.131
 Hughes, Ruth Ann272, 321
 Hughes, Walter150
 Hughes, William R.108, 321
 Jorkowski, John194
 Hulcher, Betty J.321
 Hull, Gilbert108, 109
 Huller, Bill258
 Huller, William J.321
 Hulse, Barbara108
 Hunter, Barbara131
 Hunter, H.179
 Hungwell, H.219
 Hunt, Elizabeth D.321

Huntt, R.214
 Huntt, Sidgel149
 Hurd, Art165, 175
 Hurd, Clifford T.129, 214, 321
 Hurlbrink, Robert W.131, 148
 Hurairtz, Elaine266
 Hurson, Ellen T.321
 Hurst, Robert W.321
 Hurtt, Woody240
 Hurwitz, Gilbert E.321
 Hurwitz, Rhoda279
 Huslip, Tom317
 Hutcheson, Robert T.321, 100
 Huth, Gerald C.321
 Hutmire, Carol98
 Hushman, Ruth279
 Huyett, Charlie100, 228, 250
 Hyatt, Jay257
 Huyett, M.100
 Huyett, Niel204
 Hyde, Rosel H.130
 Hyde, Rosie H.321
 Hyman, Bob236
 Hyman, J.224
 Hyman, Morty252
 Hyman, William E.321
 Hymowitz, Sheldon L.321

I

Iannuzzelli, L. M.130
 Ibach, Margit264
 Ilgenfritz, Ernest99, 127
 Imirie, Millie127, 268, 321, 106, 109
 Interlande, Joseph149
 Irvine, John166
 Isbell, C.120
 Isburgh, Pete147, 158, 200, 243, 321
 Izzard, Chas.144

J

Jackette, Anna Mae98
 Jackson, Dale99
 Jackson, Helen321, 267
 Jackson, M.224
 Jacobs, Charles D.322
 Jacobs, Joe236
 Jacobs, M.223
 Jacobs, Paul M.116
 Jacobs, R.100
 Jacobs, Stanley R.332, 252
 Jacobsen, Jake259
 Jacobson, James259
 Jacobson, Shirley135
 Jacqueline, A.223
 Jackson, Art144, 238
 Jackson, Al253
 Jackson, C.212
 Jackson, Jay158, 253
 Jalbeet, Lynn275
 James, Edward149
 James, L.224
 James, Robert C.293
 Jameson, D.223
 Jameson, W.217
 Janson, A. H.127
 Jansen, Alfred99, 241
 Jansson, Richard143
 Jarchow, Carole269
 Joy, N.224
 Jenkins, Clifford A. 115, 237, 322
 Jenkins, W. R.120
 Jenness, L.223
 Jenson, Kenneth B.322
 Jent, Mary Lou147
 Jerman, James A.119, 143
 Jess, Billie124
 Jess, Mona98, 124
 Jew, Dock Y.322
 Jex, Ted136, 242
 Joestings, B.214
 Johnson, Alice265
 Johnson, Arnold250, 322
 Johnson, Charles O.115, 120
 Johnson, Doris97
 Johnson, Elbert L.322
 Johnson, Ellen144, 147, 276
 Johnson, Jim200, 212
 Johnson, Lee97
 Johnson, Liz278
 Johnson, Margaret A.322
 Johnson, Nan124, 264, 322
 Johnson, Ned240
 Johnson, Richard148
 Johnson, V.212, 215
 Johnson, Warren R.115, 179
 Jones, A.213
 Jones, Carl250, 225
 Jones, Carolyn267
 Jones, Edward E.322
 Jones, Gertrude J.322
 Jones, Helen149, 214
 Jones, Joseph J.149, 216
 Jones, Roland M.322
 Jones, Ronald249
 Jones, Stan166
 Jones, Susie247, 76
 Jordahl, Marcia135, 97
 Jordan, Betty98
 Jordan, W.216
 Jorgenson, Lorraine71, 80, 117, 274, 109
 Joseph, Bob236
 Joseph, John241

Joseph, Nancy135, 276
Julius, Ellen110, 277
Jull, Moley251
Jungk, Vic194, 242, 158
Juten, R.220

K

Kabylarz, John99
Kach, John117, 139, 324
Kaffenberger, Richard107
Kahan, Edwin L.322
Kalbfleisch, Albert136
Kambies, Paul R.131, 322
Kane, Joanne230, 267, 86
Karas, Bill228
Kardes, Dorothy98
Karns, Albert138
Karns, R.100, 224
Karp, Arnold L.322
Karp, Ornie200
Karwacki, E.219, 322, 119
Kashen, Joseph E.322
Katz, Harold121
Katz, Izzy244
Katz, Jake257
Katz, Richard E.322, 255
Katona, Moe136
Kauffman, Jerome A.322, 236
Kauffman, Joe237
Kayhoe, M.225
Kearney, Phil133
Kebae, Tim200
Kebbe, Gene72, 75
Keefer, Colette97
Keefer, James109, 110, 132, 323
Keefer, Robert M.322
Keen, Pat124, 126
Keene, Cyril323
Keeney, Mark134
Keffer, C.100
Kehne, Charlie75, 323, 228, 212, 61, 247
Kehoe, Jim180, 181
Keith, Penny268, 323
Kekenes, Becky A.323, 224
Keket, G.100
Kelleker, John136
Kellee, Emil134, 149
Keller, John R.120
Kellerman, Joan149
Kelley, James166, 240
Kelly, Betty Lou223
Kelly, H.214
Kelly, Jack253
Kelly, Joan149
Kelly, Nancy110, 271
Kelly, Richard127
Kelly, Thomas144, 149, 241
Kalso, J.213
Kelson, Edward110
Kemble, Mary137
Keneon, Mrs. Phillip254
Kemp, Frank99
Kemp, George66, 97, 237
Kemp, Pat150
Kemp, Ralph C.242, 323
Ken, Mary149
Kincaid, C.221
Kincaio, Bill255
Kendel, J. E.127
Kennaneon, Fay267
Kennard, Sam240
Kennedy, Roland149, 128
Kenty, Bill253
Kerr, Dave257
Kerr, Janet144
Kerr, Leo323
Kerr, M. H.131
Kerrick, Kay323
Keruz, Jane149
Kessler, Bob184
Keta, Toshio142
Ketchens, Bill253
Keys, Jardy238
Keyes, Meredith255
Kezer, Scott R.323
Kibbi, Gene144, 149, 151, 247
Kidd, Frank120
Kidd, Kenneth129, 214
Kido, K.119
Kidwiler, Elizabeth323
Kiefer, Colet269
Kifer, Mary Ann97, 137, 276
Kile, Ronald127, 246
Killingsworth, Pat97
Kimbal, Daniel B.323
Kinaman, Fay97
Kincaio, Bud253
Kindley, William259
Kindness, Ronald323
King, Joseph A.323
King, Peggy150, 225
King, W.216
Kinna, Marlin97, 99
Kinsinger, M.100
Kinsley, Earl238, 323
Kinter, Bernard112
Kirby, Kathryn323
Kirby, John P.216, 323
Kirk, Harry133
Kirk, W.214
Kirkpatrick, Pat64, 87, 106, 108, 109, 114, 271, 323

Kirsch, E.225
Kirstein, Adrienne86, 277
Kiser, Carol124
Kishter, Abraham100, 137, 323
Klauber, Gerald323
Klaunberg, Art242
Kleckner, Donald323
Klein, S.224
Klier, John120, 121
Klima, Walter100, 131, 214
Kline, Bill65, 255
Klarman, Betty Lee270, 323
Kloze, Barbara266
Koberneck, Jerry257
Koch, Floyd240
Koch, John W.119
Koeller, Ken247
Koellar, Norm247
Koffenberger, Richard195, 324
Koger, R.221
Kohl, William120
Kohn, David228
Kole, Jack238
Kolsum, Edward149, 243, 324
Kolubski, Ben238
Komyati, Edward324
Koons, James324
Koras, Bill240
Koretz, Donald324
Kornspan138
Korwachi, Bob240
Kosmides, Pete240
Kotin, Maxene324
Kotlowitz, Claire277
Kotlowitz, Elaine324
Kotowski, J.213
Kouroupis, Bill214, 243
Kovacs, George119, 324
Kovalinsky, Tom245
Kozub, Michael149, 241
Knapper, G. F.133
Knight, Keloh216
Knock, J.216
Knode, P.224
Knopfmacher, Arthur244
Knopp, Betty128
Knott, T.220
Knox, Elizabeth87
Knox, Estelle140
Knox, William D.136
Krabill, B.223
Kraiss, R.221
Kramer, Carol277
Kramer, Charles F.293
Kramer, George T.115, 124
Kramer, Harold324
Kramer, Paul166
Kreenberger, Carl203
Kreh, Charlene270
Kreitz, Paul140, 220, 324
Kriger, Malcolm87
Krimel, Ronald139
Krickler, Carolyn147
Krickler, D.100
Kriel, S.212
Kriz, Frank127
Krone, Allen249
Krolicki, Dale258
Kronthal, Herb252
Krouse, Sully188
Krouse, Will236
Kruger, Stanley86, 87, 114
Krueger, George K.129
Kuehler, George149, 324
Kuehl, Katherine276, 324
Kuenkeler, Helmut140, 142
Kuesler, C.219
Kuhn, David237
Kuniar, Soma134
Kupfer, A.100
Kuphre, Arthur260
Kuprenas, Algimontas110
Kushner, Phyllis324
Kyne, P.100
Kyne, William112

L

La Berge, John C.324
Labbe, Mary Kay108
Labbe, Mary Kay114, 273
Lacey, Edward139
Lacey, Pat269
Lacy, John164, 166
Ladd, Culver107, 109, 151, 150
Ladd, Lorene135, 276
Lahay, John E.324
Lahey, Pat149
Lahren, L.220
Laine, Hugh C.324
Lake, Elin144, 77, 78, 83, 86, 87, 139, 324
Lake, V.225
Laker, Lowell280
Lahey, Pat278
Lakin, G.220
Lally, J.225
La Mason, Charlie258
Lamb, Charles249
Lamb, Philip249
Lamborn, Howard F.325
Lambrides, Paul250
Lamphier, Pete76
Landers, Robert100
Lancaster, Mary E.149
Lancaster, Stean150

Lang, Ellen125
Langebetteg, June97
Langelattig, J.100
Langford, M.289
Langley, S.214
Langley, Carl149
Langmack, Robert60, 61, 107, 109
Langmack, Bob131, 159, 228
Lankford, Josh237
Lanza, Frank L.149, 325, 144
La Porta, Edward259
Lape, B.100
Lape, Barbara280
La Porte, D.213
Larash, Bill197, 199
Larash, William W.215, 158, 325
Larcombe, Jackie268
Larrimore, Curtis C.147, 325
Larsen, Betty124
Lashley, Donald240, 325
Lathroum, Hugh325
Latimer, Ann224
Lauth, James H.119
Lauth, James H.325
Lauler, Covell271
Lawrence, Eleanor A.325
Lawson, Henry120
Layman, Betty325
Layne, Hugh120
Layne, John258
Lathan, Ed241
Lathrop, Stan138
Lattimer, Charley166
Laughery, Bob166
Lausch, Roger139
La Voie, E.220
Lawrence, Charles115
Lawrence, Robert115
Lawrence, R.218
Lawson, Paul245
Lawson, Julian110
Laying, J.219
Layton, M.100
Layton, Millie118
Lazzaro, R.220
Leake, Bill115
Learber, Paul260
Leas, George129
Lebette, Melvin130
Lebowitz, Mo82
Lebowitz, Morris244
Lebowitz, Sunny128
Lebowitz, Marlene266
Lednum, W.217
Lebowitz, Barney257
Lee, James N.21, 325
Leech, Wade241
Lee, James N.221, 325
Lee, Nick97
Lee, Parker149
Lee, N.100
Le Faivre, Jerry67, 214, 100
Legg, Margie144
Leggett, S.223
Lehmann, W. K.119, 325
Lehmeyer, F.213
Leightheiser, B.100
Leighthesier, Bud251, 204
Leinwiber, Kenneth99
Leitch, John241
Lejins, Peter140
Lejins, Pilos111
Liebold, Leland166
Lengyel, Albin120
Lentz, Dick200, 201
Lentz, Gerald134
Leonard, Buddy145
Leany, Ginny97, 144
Lepper, R.212
Lessig, Jack188, 240
Lessy, Myra148
Lesterbury, K.214
Lesti, E.225
Leszez, Joseph325
Letzer, Jack185, 158, 187, 325
Leuci, Vic239
Levangaed, Herb236
Levi, Dave257
Levin, Doris266, 325
Levin, Herbert289
Levin, Joan148
Levin, Joanne277
Levin, M.184
Levin, Mary277
Levin, Morris158
Levin, Sidney325
Levin, Suzy277
Levine, E.224
Levinson, Albert99
Levit, Margorie277, 110
Levitas, Bernard260
Levitt, Joseph260
Levy, Doris325
Lewis, Anne E.147, 151, 325
Lewers, C.212
Lewis, Bert239
Lewis, D.185
Lewis, Fred197, 242, 158, 325
Lewis, J.100
Lewis, L.220
Lichtenberg, Edward260
Lighter, Donald240, 325
Lillis, Tam197, 199

Lin, Hang325
Lincoln, Dolores B.325
Lindemann, George131
Lindeman, Janet268
Lindeman, Robert H.326, 253, 117
Lindner, Paul149
Lindsay, Donald J.326
Lineback, Elaine150, 223
Lineweber, Ken225
Link, Dr. Conrad B.120
Link, R.216
Linn, Elinor264
Linsey, D.100
Linthecum, M.215
Lipman, Joan266
Lippel, M.224
Lipsitz, E.223
Liskowitz, John149
Litafsky, Arthur236
Litchfield, John242
Little, Alfred136
Littleton, Mike97
Littleton, M.100
Livingston, Ann60, 61, 109, 276, 326
Livingstone, Izzy247
Lizzio, A.213, 149
Lloyd, Jack258
Lloyd, John134
Lockner, Ann97
Lockner, R.212
Lodsdon, Don143
Logsdon, Monica149
Loker, F.289
Lomolino, Larry190
Lonas, B.214
Long, Edgar F.292
Long, J.214
Long, James224, 241
Lang, R.218
Longbon, Barbra267
Longfellow, Mary A.271
Longmack, Chris259
Longo, W.289
Longridge, K.289
Longyear, Bob87
Lopes, Earle135
Loreck, Donna326
Leornz, Carl149
Love, Benjamin131, 216
Love, D.216
Love, Ike194
Love, I.216
Love, R.100
Lovett, Colburn116, 326
Lowe, Al257
Lowe, Nana M.326
Lowe, Jack242
Lowe, B. J.128
Lubas, Jean149
Lubin, Sandy124
Ludewig, C.220
Lugenbell, Edward119
Lundvall, Ellen270
Lunser, Herbert S.326
Lurie, Cora128, 142
Lurreck, D.225
Lusby, Walt247
Lushok, Helen133
Lusley, Wall197
Luthermann, Al258
Luzzi, Dino99
Lynch, John149
Lynch, Patricia223
Lynch, Sue87
Lynch, Suzanne R.265, 326
Lynde, Sally127
Lyons, Francis326
Lyons, Frank253

M

MacAbb, B.214
MacAloney, Kay275
MacArthur, Carolyn133
Macatee, Charles145, 247
Macefield, James326
Mackay, John E.115
Mackey, Harold K.326, 150
Mackensie, Jim243
Madary, B.212
Madden, Philip A.326
Maeden, James T.326
Magano, Dominich A.326
Magee, Ralph78, 83, 109, 326
Magnan, Bill204
Mahaffrey, M.100
Maidanek, John142
Maindy, B.220
Mainhart, Robert J.218, 259, 326
Maker, Carole A.326
Maker, Joan149
Makin, George120
Maletzky, Bill165, 166
Maley, Don136
Mallory, Frank144
Managhan, Herbert W.329
Mander, Pat77, 264
Manders, E.216
Mang, Warren C.326
Mangan, George119
Mangano, D.216
Mangusa, D.149
Manis, George184, 326

Mano, I.214
 Manschauer, R.120
 Mansur, Charles259
 Mantilla, B.212
 March, Don238
 Marchianna, Fred249
 Marcinkowski, Marion J.
 129, 326, 119
 Marcroft, Marjory267
 Marcroft, Richard.....127, 137, 150
 Mardin, T.214
 Marendt, Robert P.239, 326
 Margolin, E.224
 Margulies, Robert249
 Markow, Leonard130, 327
 Marks, Roy257
 Marley, Robert327
 Marques, Joseph218, 327
 Marran, Jim149
 Marriner, Bob238
 Marsberger, Norma116
 Marshall, Barbara.....137, 271, 223
 Marshall, R.214
 Marston, James D.115, 247, 253
 Martin, Don251
 Martin, J.221, 223
 Martin, John76, 83, 228, 238
 Martin, Julia L.327
 Martin, R.100
 Martinez, Prudencia143, 327
 Martorana, Bob190, 191
 Martz, Warren A.327
 Marx, Carol280
 Mason, Betty223, 327
 Mason, Frank240, 327
 Massand, Sara Ohmid142
 Masterson, Dottie.....135, 143, 276
 Mateer, Dorothy278
 Mathews, Cliff238
 Mathews, James202
 Mathews, Joan149, 265
 Mathews, Pete179, 217
 Mathews, T.213
 Mathias, Larry145
 Matthews, James D.327
 Mattick, Joseph134
 Mattie, Elizabeth276, 327
 Mattingly, Tom113
 Matusky, Andy245
 Maust, C.220
 Maust, E.219
 Mavity, William99
 Maxwell, Tom242
 Mayea, Jay224
 Mayers, Mark113, 228, 260
 Mays, Charles113, 194
 McAndrews, Mary128, 149
 McAnnis, Bill240
 McAnen, Neil149
 McCall, M.225
 McCally, N.224
 McClure, D.225
 McCarthy, Robert J.140, 327
 McCastlin, Mary230, 270
 McCauley, Jane327
 McCaw, Sue269
 McCeney, Betsy269
 McCollum, Barbara278
 McCaw, Sue149
 McCormack, Jerry259
 McCormich, Retee259
 McDaniell, Elizabeth
 139, 145, 274
 McDonald, Arthur121
 McDonald, Ronnie239
 McDonaugh, J.219
 McElvie, C.216
 McFee, Thomas327
 McFerren, Betty83, 87, 270
 McFerren, Bill203
 McGealy214
 McGee, Jerry149, 180
 McGeown, Alfred253, 327
 McGill, Francis99
 McGrady, F.214
 McGroarty, Robert241
 McGurn, Tom251
 McIlvaine, Francis241
 McInnis, Bill158, 184, 186
 McIntyre, Ann149
 McIntire, Eva265
 McIntyre, Jim253
 McKay, Mike87
 McKeldin, B.100, 118, 124
 McKenna, C.221
 McKenna, John194
 McKenney, Nancy271
 McKinzie, D.178, 179
 McKenzie, Richard327
 McKeown, Ed149, 242
 McKinley, Mary Lou
 60, 98, 97, 108, 274, 327
 McKinley, Nancy141, 327
 McKinsey, Jim194
 McLaury, Ann264
 McLuckie, Tom166
 McMahan, B.100
 McMillan, Miley214
 McMendes214
 McMurdie, Katherine223
 McNally, Bob82, 113, 139, 258, 327
 McPhatter, D.100
 McQuire, Jay51

McWilliams, Donald99
 McWilliams, Don237
 Mead, Virginia A.328
 Meade, John328
 Mears, Arthur.....132, 135, 328
 Mecer, G.215
 Medlock, Dann48
 Medlock, Dolly87
 Meeker, Earl87
 Magill, Raymond327
 Meginniss, Stephen328
 Mehm, Ed239
 Mehring, Mary86, 265
 Mehring, Sally98, 225
 Mehring, W.224
 Meier, Gus200
 Meintzer, Bill253
 Meisil, T.224
 Melcher, Mary149
 Melchior, Daniel127, 245
 Mellinger, Rodney259
 Mellits, Allyn236
 Melvin, Bob97, 144, 150
 Mendels, Charles139, 243, 328
 Mendels, Harriet87
 Mendes, Cal258
 Mensing, P.220
 Mentuhin, Yehudi36
 Mercer, T.100
 Meredith, Edwin328
 Merhal, Richard308
 Merkle, Clifford120
 Menelstein, R.103
 Merriam, B.212, 216
 Merrill, William.....107, 108, 328
 Merriman, Pete99, 115
 Merritt, Edward237
 Mess, Mark115
 Mess, Bill185
 Messersmith, Bob245
 Method, Mickey238
 Meyer, Anita328
 Meyer, Frederick120
 Meyer, Lowell136, 328
 Meushaw, Gearll120
 Meyers, J.216
 Michalski, Vic243
 Michalski, Jim100
 Michell, Richard328
 Mihale, John149
 Mihoh, John328
 Miles, Allan329
 Miles, Barbara223
 Miles, Jack245
 Millenson, L.225
 Miller, Bill128
 Miller, Bob203
 Miller, Bob254, 240
 Miller, Carroll253
 Miller, Charles H.144, 242, 328
 Miller, Charles W.329, 119
 Miller, D.214
 Miller, Earl129, 111
 Miller, Eddie194
 Miller, Elliot110
 Miller, Georgi245
 Miller, Glen87
 Miller, Harvey292
 Miller, J.218
 Miller, J.215
 Miller, James99
 Miller, James139
 Miller, James A.328
 Miller, James F.119
 Miller, Jim83
 Miller, Jim253
 Miller, Jim228
 Miller, Joe243
 Miller, John
 134, 128, 149, 61, 60
 Mills, Katherine278
 Miller, Lawrence129, 225
 Miller, R.216
 Miller, Sally231, 124, 216
 Miller, Thomas.....214, 113, 134
 Miller, Thomas D.131, 329
 Miller, Vernon259
 Milligan, By124
 Millihen, Bud187
 Millington, Catherine128
 Millington, Catherine128
 Mills, Stanley259
 Millstein, Janice111
 Milstead, R.100
 Mindel, E.100
 Miner, Ernest115, 144
 Minka, Ernest121
 Minor, Bab254
 Mirrill, Gary159
 Mitchell, Dottie264, 329
 Mitchell, Fred228
 Mitchell, Howard43
 Mitchell, Jim149
 Mitchell, Melton76
 Mitchell, Michael329
 Moats, W.119
 Mocher, C.100
 Madelewski, Dick
 160, 165, 166, 168
 Moeller, Charles128, 243, 136
 Moeller, H. G.140
 Moffett, Maxine110, 272
 Mohr, Ralph131, 329
 Makes, Joe243
 Moll, Roger243

Mollay, D.214
 Mollay, Robert329
 Mon, Paul329
 Mondell, H.221
 Monk, Jeanne223
 Monroe, M.212
 Mont, Tommy164, 166
 Montgomery, Marshall.....254, 329
 Montgomery, Raymon131
 Montgomery, Raynes329
 Moore, Charlie240, 63, 127
 Moore, D.184
 Moore, P.225
 Moore, Suzanne121, 329
 Man, Dorothy115
 Manfred, Jay252
 Moran, Don182
 Moran, Don184
 Morgan, Bill99
 Morgan, Wm.249
 Morgan, Bob166
 Morito, Paul142
 Morley, Susie159
 Morley, Susie276
 Morley, Susie144
 Moran, Tom249
 Morris, Frank238
 Morris, Francis329
 Morris, H.320
 Morris, H.100
 Morris, S.289
 Morris, Walter Iray329
 Morris, Walter108
 Morrison, Charles R.329
 Morrison, S.100
 Mortiano, B.216
 Mortimer, T.214
 Mortimer, Thomas131
 Marton, Ray329
 Moser, A.215
 Moser, Austin139
 Moser, Austin Theodore109
 Moser, Austin Theodore329
 Moser, Glenn L.140
 Moser, J.225
 Moser, Odette124
 Moss, N.225
 Mordry, Gerald J.120
 Moreland, Gordon247
 Mount, M. Marie296
 Mouring, J.100
 Mouser, Beth148
 Mouser, Beth159
 Mouser, Beth276
 Mouser, Bob190
 Mouser, Robert S.329
 Moulton, Meg270
 Moyer, J.213
 Mueller, Mary.....62, 83, 135, 278
 Mueller, Oscar241
 Muertz, Eva62
 Muir, Jeannette
 98, 269, 137, 225, 97
 Mularkey, Nancy51, 42, 159
 Mularkey, Nancy270
 Mulayoski, Shinterd142
 Mullen, John J.329
 Mulligan, P.224
 Mullikin, Janie271
 Mullenix, T.218
 Muller, Robert144
 Mules, M.225
 Mules, Vernon197
 Mulligan, Thomas149
 Mulligan, J.225
 Mullin, Tom238
 Mullinix, T.100
 Mullins, Virginia98
 Mumford, Willard R.247, 115
 Mumper, Tom
 97, 214, 127, 99, 330
 Murphy, John258
 Murphy, J.113
 Murphy, Joe
 228, 243, 40, 330
 Murphy, Muriel143, 115
 Murphy, Bab239
 Murray, Chas.249
 Murray, Pat231
 Murray, Thomas149, 247
 Murrison, Tom99
 Murry, Ray134
 Murry, Tom83
 Mutter, Herbert330
 Myall, C.119
 Myers, A.220
 Myers, Donald249
 Myers, Edwin267
 Myers, Gerard S.330
 Myers, James124

N

Naramore, Leonard128, 255
 Nataro, Joe250, 100
 Nathan, Marylin115
 Naviasky, Helen87, 279
 Navarro, Frank165, 166
 Navman, Mickey269
 Neal, Richard G.330
 Neale, Leonard E.330, 110
 Nebel, Jane149, 269
 Nebinger, Donna128, 223
 Nedrow, F.120
 Nefflen, Anne124, 224
 Nefflen, Jane330

Neigh, Almyer131
 Neighbors, R.224
 Neikirk, J.221
 Neimeyer, George246
 Nelson, Lee214, 249
 Nelson, William330
 Nemethy, John H.330, 111
 Nestor, Paul165, 166
 Newby, Jane276
 Newlander, B.212
 Newlander, G.212
 Newman, Ann65
 Newman, Anne265
 Newman, T.219
 Newmuller, Yvonne
 149, 223, 330
 Newton, Alexander M.143, 330
 Newton, C. H.250, 213
 Nichols, Richard247
 Nickel, Brice124
 Nichols, E.221
 Nichols, Harvey120
 Nichols, Jack197, 242
 Nicholson, Pat124
 Nicholson, Elaine268, 330
 Nicodemus, Robert214, 248
 Niekirk, James249
 Nigro, Michael149
 Nilson, J.214, 330
 Niner, Ed253
 Noaton, John130
 Nolan, Dick166
 Nolan, J.100
 Noonan, Barry136
 Norair, Dick158, 330
 Nordquist, Harry.....158, 200, 202
 Norris, Roy188
 North, Janice159, 276
 Norton, Ann141
 Nowell, John F.331
 Nowland, Ben253
 Nusz, Dave166
 Nystrom, Dr. Paul E.129, 132

O

Oartel, Margaret J.331, 108
 Oartel, Peggy270
 Obaugh, Joan32, 126, 275
 Obercash, Barry113, 248
 Obercash, Paul B.331
 Oberfeld, Gerry148, 279
 O'Braitis, Lester248
 O'Briant, Robert E.142
 O'Brien, C.224
 O'Brien, Timmy129, 213
 O'Connor, Ed166
 Odell, John A.331
 Odette, R.289
 O'Donnell, Kennard 130, 149, 243
 O'Donnell, Pat.....149, 151, 217
 Oelman, K.216
 Ogburn, Bunny72, 74
 Ohler, G.100
 Oldham, Sam125, 216
 Oliver, Frederick149
 Oliver, M.225
 Oliver, Margaret D.331
 Ollen, Walter K.130
 Oppenheim, Clarence260
 Oppenheimer, M.223
 Orem, Reginald C.256, 331, 108
 Ormachea, Hector.....178, 179, 331
 Orman, Ellen227
 Orner, John127
 Ortel, D.216
 O'Rourke213
 Ortel, Howard D.331
 Ortell, Dave185
 Osbourne, Phyllis133
 Oshrine, Marsha277
 O'Steen, James D.331
 Oster, Ray190, 191, 250
 Otis, Lee86
 O'Toole, E.100
 Ott, Paul J.138, 331
 Ottenberg, Regina331
 Ottenstein, David L.236, 331
 Overham, Dirick134
 Overtoom, Irene331
 Overtoom, James331
 Overtoom, Suzanne331

P

Packsham, Jean269
 Padgett, Eleanor269
 Padgett, Franklin121
 Padlar, Gloria97, 98, 225
 Pajarinan, M.225
 Palahunik, George166
 Palmer, Art97
 Palmer, Bruce228, 249
 Palmer, Robert99
 Palmer, Ronald115
 Palumbo, Ralph243
 Papa, Marco331
 Papavasiliou, Alex
 131, 188, 254, 331
 Pardoe, Sally225
 Parigol, Edward257
 Paris, Bob257
 Parise, Frank240
 Park, J.100
 Parker, B.100
 Parker, George217, 331
 Parker, Thornton241, 331

SAVE \$3,999,994

Did you know we sell
paperback books too?

To buy our entire catalog
in paperback would cost
over \$4,000,000

Access it all now for
\$8.99/month

*Fair usage policy applies

Continue

- Schuster, Arthur S.337
Schütte, Thomas134, 337
Schwartz, C.221
Schwartz, Frank236
Schwartz, Irvin260
Schwartz, Richard99
Schwartz, Saul252
Schwartz, Shirley124, 216
Schweitzer, Bud242
Schweizer, Mark99
Schymik, Walter242
Scibilia, William149
Scott, Alice75, 98, 144
Scott, Marleta270
Scott, Mary83
Scott, Thomas108, 118, 337
Scranton, Bob197
Scrou, Kathleen116
Seal, Barbara87, 144
Seal, Bobbie L.87, 144
Seal, Lois V.337
Sears, Glenn259
Sechrist, E. Paul144
Secreta, Dolores149
Seeders, Robert E.115, 337
Seefe, Jaul C.337
Seefe, Paul239
Seenewald, Perry118
Segram, S.212
Seibert, John134
Seibert, Vern164, 166
Seidel, Joe149
Seijsel, John130
Seiler, R.218
Seipel, Jack J.337
Seiter, K.225
Selby, Roger L.115
Sellers, Robert120
Seltzer, J.100
Seltzer, Paul97, 112, 238
Seltzer, Richard121
Seltzer, S.225
Senator, Robert130
Sennewald, Terry F.108, 337
Senser, Helen270
Sepreti, Vandra149
Serkin, Sam F.337
Sevilla, Josefina149
Seward, C.120
Sfreddo, Dino149, 216
Shaeter, Jean272
Shaffer, George R.337
Shaffer, Mark137, 241
Shaffer, Pat149
Shaffer, Ray121, 247
Shahbazi, Sharpy253
Shaivitz, Bernard260
Shanahan, Jack188, 197, 213
Shanks, James B.120
Shapiro, Marjorie277
Shapiro, Maurice148, 236, 337
Shapos, J.223
Sharp, Arman337
Sharrow, Samuel121
Shart, Jane271
Shaver, James T.110, 248, 337
Shays, Philip110, 241
Shawe, Merrick130
Shea, Helen110, 272
Shearer, Joseph B.257, 337
Shearer, Joseph J.337
Sheehan, Dennis258
Sheff, Joseph121
Shefferman, van
99, 113, 228, 257
Sheive, Carol276
Shelley, Ken99
Shemer, Shelden257
Shen, Kevang Yun142, 337
Shenk, Donald130, 337
Shenker, Eleanor266
Shenton, Harvey W., Jr.337
Shepherd, W.120
Shepp, B.100
Sheridan, Betsy60, 61, 271
Sheridan, Janet268
Sheridan, Janet D.338
Sherman, Gerry227
Sherman, Stanley244
Sherman, William L.338
Sherod, Earle138
Sherwin, Joyce138
Sherr, B.225
Shipley, Burton194
Shipley, Dick166
Shipley, John253
Shipley, T.100
Shmitewsu, Souje273
Shockey, D.214
Shoemaker, John H.338
Shoemaker, James259
Shoemaker, John251
Shoocraft, Jim247
Shoak, Barbara128
Short, James338
Shotwell, William B.338
Showalter, Rita265
Showe, Merrick E.337
Showers, Gene O.338
Shrap, Nancy124, 224
Shryak, Mary338
Shubert, Virginia278
Shue, Gene104
Shulley, Mary144
Shulma, Judith338
Shulman, Judy266
Shunhoff, Hugh121
Shure, Sydney128
Shurer, Joseph A.338
Shusterman, S.224
Shwab, Paul245
Shyrock, E.224
Sibbald, William F.338
Sibbald, Bill139
Sidle, F.224
Siegert, Harry R.338
Siegman, Pat87, 271
Siena, Marcia276
Siewierski, Paul T.134
Sigworth, Van251
Silberman, Jerome338
Silberman, R.224
Silver, Irma266
Silver, Stanley338
Silverman, Frank120
Silverman, N.224
Silverman, Rosalie87
Silverman, Toby266
Silverstein, Elaine279
Silverstein, Rhona266
Simmers, Paul124
Simmons, Margaret A.274, 338
Simms, Harry A., Jr.338
Simms, Matthew C.338
Simms, Mick258
Simons, Edwin F.338
Simons, Florence266
Simons, George245
Simons, R.213
Simpson, Anne64, 265, 338
Simpson, H.221
Simpson, J.225
Sims, Katherine269
Sinclair, James
63, 107, 109, 248
Singer, Carl S.338
Singer, Gloria266
Singer, Robert260
Sisler, Cecil R.338
Sisson, J.100
Sist, Thomas205
Sites, Alita273
Skadding, Nancy149
Skeats, Betty274
Skeaty, Ely B.338
Skeeter, Alyce277
Skillen, William J.339
Sklar, Manfred244
Skovira, A.149, 223
Skrzialo, Hildegard140, 142
Skubitz, Dan253
Slater, Shelton241, 339
Smallwood, Dick144
Smart, Neilson241
Smelkinson, Richard260
Smith, Bert99
Smith, Bill166
Smith, Bob200
Smith, Carl158, 200
Smith, Clagett G.339
Smith, Claire128
Smith, D.224
Smith, David W.115, 194
Smith, Dirk243
Smith, Don65, 144, 188, 255
Smith, Edward L.
115, 215, 238, 242
Smith, F.214
Smith, Gary149
Smith, George339
Smith, Haylehurst100, 274
Smith, J.218, 220
Smith, K.251
Smith, Leon P.294
Smith, Martin242
Smith, Pat280
Smith, Richard
99, 100, 185, 214, 219
Smith, Reamy197, 254
Smith, Rennie158, 197, 242
Smith, Ronald W.339
Smith, Royd133
Smith, S.100
Smith, Theodore J.339
Smith, Val143, 255
Smith, Wayne179, 218, 248
Smithers, Charles J.339
Smithson, Joan149
Smithson, John128
Snider, Lynn275
Snoderly, Donald E.339
Snoddy, Rita124
Snowden, Hugh H.140, 339
Snyder, B.212
Snyder, John127
Snyder, Lynn66, 110
Snyder, Marty236
Snyder, Max339
Snyder, W.212
Soclett, Jo273
Soderberg, Dan144, 196
Sale, Lyman, Jr.147
Sallad, Ronnie257
Salnitzky, Carolyn124
Solomowitz, Rita148
Somers, Dave185, 240
Sorrell, Anne108, 114, 339
Sawder, Sandra98
Sowell, R.100
Sparks, Loring T.339, 134
Sparks, Mary Jane147, 275
Spears, James100, 259
Spector, Anne279
Spectre, Myra62, 266
Spelvin, Jane87
Spencer, Donald B.339
Spencer, Jean
66, 97, 150, 278
Spencer, Sue87, 98, 225
Sperry, James141
Spicer, Thomas F.339
Spies, Bill197, 258
Spina, Carmen M.115
Spitman, N.212
Spittle Chet124, 253
Spivak, Charlie41
Springer, Delores144, 273
Springman, Vivian97
Spurr, Elizabeth87
Srnka, Robert D.339
Stabler, Thomas M.339
Stack, J.120
Stadel, Ted143
Stala, Dominic166, 213
Stall, Shirley275
Stamo, Adele H.225, 290
Stanfield, Dick99, 251
Stanfield, Ed251
Stang, Mary L.339
Stanhope, Frederick339
Stankus, Raymond
165, 166, 172, 339
Stansbury, Ray L.339
Stansfield, Robert134
Stanton, Diane149
Stapp, Phyllis87, 264
Starcher, E. Thomas87
Stark, Edith279
Stark, Frances132
Starnes, James249
Stecher, Bill113, 250
Steel, Phillip99
Steele, Mary265
Steele, Shirley276
Steely, Newton254
Stefanaci, Richard259
Stein, Richard260
Steinberg, J.223
Steinberg, Ray257
Steinberg, S. S.296
Steinlauf, Bob236
Steinmetz, Thomas131, 219
Steinwedel, Bob340
Steinbera, Ramon340
Steinwilde, Bill203
Steinwilde, Bob203
Steltzer, Carolyn230, 276
Stempler, Ellen277
Stempler, Gerald113, 340
Stepahn, George340
Stephans, Bob131, 224
Sterling, M.225
Sterliotis, Constantine340
Stevens, James188
Stevens, J. G.115
Stevens, Joe197, 242
Stevenson, Edmond258, 340
Stevenson, Will110, 237
Stevens, James127
Stewart, Barbara Anne268, 342
Stewart, J.215
Stewart, Mildred T.340
Stifer, H.289
Stillman, George200
Stive, James R.100, 216, 340
Stingelin, John129, 340
Stinner, Leroy197
Stinnett, B.120
Stinson, Walt238
Stackman, Shirley272
Stacksman, James M.340
Stakes, Bill100, 127
Stokes, Elva G.340
Stokes, Mary P.138
Stoner, F.212
Stoops, Gordon G.340
Stouffer, Charles142
Stout, Mary A.340
Stout, Paul D. Jr.340
Stovall, Shirley276
Strait, Otto340
Strange, Malcolm249
Stranski, Vince228, 340
Strassner, Thomas144
Strausbaugh, Warren H.243
Strausburg, Barbara213
Stratt, S.225
Street, F.289
Street, Orman111
Strickland, W.216
Stringer, Lynn87
Strohecker, Clem243
Stroud, Phil251
Stroup, Philip200
Stuart, Carol N.340
Stuart, Dr. Neil W.120
Stuart, Rhett99
Stubbs, Beverly Jane
97, 100, 118, 184
Studley, James112
Sudlow, E.289
Sulkia, Al257
Sulkis, Jay257
Sullivan, Mike149
Sullivan, Pat268
Suls, Sam257
Summers, Gail272
Suplichi, Jack145
Surrick, Robert247
Suskind, Herbert244
Suter, George139, 228, 239
Swafford, Joe
158, 180, 200, 251
Swan, J.223
Swann, M. Frances44, 268, 340
Swann, W.215
Swantm, R.218
Sweney, Mary147, 223
Swenson, Arne259
Swift, Joseph H.340
Swiss, D.225
Sykes, George213
Sylvanus, Ed242
Sylvester, C.289
Sylvoners, James E.340
Szymins, Walter V.341
Szafanski, Lynn166
T
Tabit, S.216
Taby, Charles120
Tan, H.215
Tantum, Bill250
Tatum, James164, 166
Taylor, Barbara271, 100, 118
Taylor, Bart250
Taylor, Earl255
Taylor, John241
Taylor, Norman115, 99
Tayman, Graft254
Tawes, Marvin253
Teagarden223
Teague, Eddie164, 166
Teale, Bob200
Terrell, George124
Thayer, John128
Thebo, Andy251
Theofield, B.185, 186, 158
Thomas, Irging248
Thomas, Irving248
Thomas, Jack245
Thomas, Joanne280, 98
Thomas, Les253
Thomas, Tom255
Thompson, Fred245
Thompson, J.212
Thompson, Lucille276
Thompson, Pat149, 278
Thompson, Roland258, 113
Thornton, K.218, 158, 200
Thorton, K.180
Thurston, Robert115
Tibbets, J.158, 180, 181, 200
Timmons, W.100
Tobias, Herbert115
Tobiasson, Ralph117, 249
Tabler, Calvin259
Tali, Lois128
Tolson, Julius113, 218
Tapping, Peggy109, 97, 98
Tarbet, J.215, 241
Toussaint, Andre121, 108
Towner, Norman249
Townsend, William257
Townshend, Ralph115, 100
Traber, Robert260
Tracy, Nedre150, 124
Trageser, Lillian342
Trail, William221, 248
Traub, Gerald244
Travers, Isabelle275
Travis, Alan110
Travis, Alan342
Troy, H.213
Trayfars, Jane280
Treadway, John127, 99
Trebbe, William342
Trexler, Skip166
Troxell, Kenith248
Troiano, Mike255
Triplitt, William214
Trieby, William218
Trieber, Glenn257
Trivas, Stanley260
Triqo, Julio342
Trippi, Fredrika342, 224
Trogon, William342
Troiano, Michael119
Trarr, Allen342
Traxler, E. Roney342
Tucker, Henry110
Tucker, William342
Yugley, E.289
Tully, Margot149
Turk, E.224
Turner, Bill149, 255
Turner, William116
Turner, David116
Turner, Mary Jo61, 110, 270
Turner, Molly124, 126, 274
Turney, Connie272, 97
Turpin, O.214
Tussing, John242
Traiga, Bernard342
Tymock, Michael342
U
Uhlfelder, David244
Ulrich, John247
Umbarqer, Lloyd99

Vincent, Harry111, 130, 237
 Vincent, Henry129, 343
 Vinella, Jean269
 Vinson, Fred M.39
 Virgens, Richard115
 Visconti, Toni194
 Vitt, Al243, 343
 Vitt, Donald136
 Vogel, Gene108, 112, 252, 343
 Vogel, R.100
 Volpe, Eugene120
 Voltsides, George97
 Voltz, Shirley135, 264, 343
 Vondersmith, Bill219, 245
 VonRentlem212
 Voss, Jack87
 Voultsides, George343

W

Wacks, Sally236
 Waddell, Jean343
 Waddington, Del128
 Wade, E.214
 Wade, L.220
 Wade, Robert343
 Wade, Tom130
 Wadyka, Steve240
 Waegner, Charles129
 Waesche, W.25, 242
 Wagner, John130
 Wagner, K.124
 Wagner, William343
 Walbert, Lee134, 343, 111
 Wales, E. P.137
 Walke, William214, 247, 131
 Walker, Ann124, 100
 Walker, Dave218, 127
 Walker, Gloria269
 Walker, J.124
 Walker, Richard343
 Walker, V.225
 Wall, Amanda147, 225
 Wallace, Edwin110
 Wallace, Jan269
 Wallace, Muriel280, 97, 98
 Waller, Alan130, 343
 Waller, Ronnie166
 Wallerstein, Gloria
 230, 277, 126, 60, 109
 Wallerstein, W. L.141

Weakley, Charles143
 Weaver, B.223
 Weaver, Edwin344
 Weaver, J.224
 Webb, Lynn268
 Webb, Marilyn344
 Webber, Joan273, 344
 Webber, Daniel344
 Weber, Fred194
 Weber, George292
 Weber, P.224
 Weber, Walter214, 344
 Webster, Margaret272
 Wedeberg, S.112
 Weeks, Ann265, 225
 Weickhardt, Arthur334
 Weidenbauer, F.220
 Weidensaul, Lou
 165, 166, 167, 168, 173
 Weiderhold, Anne128
 Weiderhold, Jane275
 Weiksner, Charles140, 344
 Weiland, Richard120
 Weinbaum, Eliz344
 Weinberg, Franklyn
 144, 344, 260
 Weinberg, Gordon151, 148, 260
 Weinberg, Z.224
 Weiner, Arnie257
 Weingarden, Ralph87
 Weinstein, Ellie86, 87
 Weinstack, Joseph260
 Weintraub, Shirley148
 Weisengoff, P.220
 Weisman, Dave115
 Weisneberg, Ira236
 Weiss, Charles334, 225
 Welch, Dan239
 Wellborn, Jennifer272
 Wellborn, Ginny272
 Weller, Charles110
 Weller, Tom237
 Wells, George240
 Welsh, F.100
 Welton, Dick150
 Wendell, M.225
 Wenger, J.221
 Wengarden, Ralph260
 Wenzel, Charlie197
 Wergeland, Larry127

Wiedinson, Richard115, 345
 Wiekerson, Hugh242, 150, 344
 Wilkin, Bobbie270
 Wilkins, Mary Lou280, 149
 Wilkinson, Richard128
 Willard, Don253
 Willcox, Janet230, 267
 Williams, Andy254, 113
 Williams, Ann225
 Williams, Charles255
 Williams, Dave
 178, 179, 194, 344
 Williams, E.118, 100
 Williams, Jim228
 William, Joe133, 344
 William, Maor258
 Williams, Paul118, 344
 Williams, Rennie243
 Williams, William127, 131
 Williamson, Harry259
 Williamson, Sherry230, 265
 Wills, R.220
 Wilson, Bill205
 Wilson, C.100
 Wilson, Burke151
 Wilson, Denzel344, 100, 110
 Wilson, Donald214, 131
 Wilson, Jay247, 112, 100
 Wilson, L.214
 Wilson, Marguerite345
 Wilson, Munte200
 Wilson, Peggy268
 Wilson, Robert216, 129
 Wilson, Rosemary345, 280
 Wilson, Suzanne278, 145
 Wilson, Tom99
 Winant, Frances345
 Winfield, Earl134
 Wingfield, Dale270
 Winkler, Bab
 251, 115, 116, 150, 151
 Winkler, H.100
 Winter, Eric124
 Wintrade, Glenn130
 Wishner, Larry236
 Wittemore, Jill276
 Witters, Donald127
 Withers, Joseph115
 Wlodkowski, Arthur345
 Waggner, Charles200

Wright, John150
 Wright, P.218
 Writte, F.212
 Wu, George136
 Wueiss, L.215
 Wyatt, Dewey140, 345
 Wyatt, Floyd237, 117, 111
 Wyllie, William147
 Wynn, B.214
 Wynne, C.100
 Wyre, Duke113

Y

Yates, Dick245
 Yatovitz, Beryl244
 Ydravo, Edgar142, 143
 Yeabower, J.103
 Yeatman, Bob242
 York, Cindy124
 Yospe, Molly345, 140
 Youle, George113
 Younkin, Ailene144
 Young, Harold241
 Younger, Nancy87
 Yullo, L.216
 Yumas, Charlie257

Z

Zaben, Jerry194, 246, 345, 179
 Zabis, Jerry158, 113
 Zabicki, Anthony345, 139, 219
 Zadravec, Martie345
 Zatz, Dave158
 Zuriff, Eileen266
 Zelko, Bob87
 Zelko, Phyllis277, 143
 Zepp, D.224
 Zimmerman, Nancy
 270, 345, 62, 106
 Zinder, Ruth345, 266, 111
 Zoellner, Jim129
 Zollickoffer, James
 150, 345, 134, 136
 Zukerman, Sy257
 Zuras, Pete256, 143
 Zurmuhlen, Frank249, 111, 345
 Zuskin, John346, 136

About the Terrapin . . . The text has been set in Bodoni Book, with display heads set by hand in Bodoni Light. The paper stock is Lustro Enamele, manufactured by the S. D. Warren Company of Boston. The book has been printed in letterpress with considerable care and pleasure by the Garamond Press of Baltimore.