

HEIFER CALVES

hfr
hfrs
w hfrs
bwf hfrs
f hfrs
f hfrs
f hfrs
hfrs
hfrs
f hfrs
hfrs
hfrs
bwf hfrs
hfrs
w hfrs
hfrs
k hfrs
k hfrs
ixed hfrs
ixed hfrs
hfrs
ixed hfrs
hfrs
hfrs
hfrs
hfrs

MISSION

St. Marys
Kan

o., Inc
ANS.

n Co.
Co.

on Co.
s, Ottawa Co.
Co.
erson Co.

1600 @ 21
1770 @ 22
1420 @ 23

HOGS

n Co.	237
o.	209
Co.	234
Co.	214
Co.	212
o.	217
Co.	220
o.	221
on Co.	240
Co.	235
	585
	350
o.	620
y Co.	130
h Co.	
o.	
Co.	
Co.	

STOCK AUCTION MARKET
With ACTION

Barn Phone
5-0211 Salina, Kansas

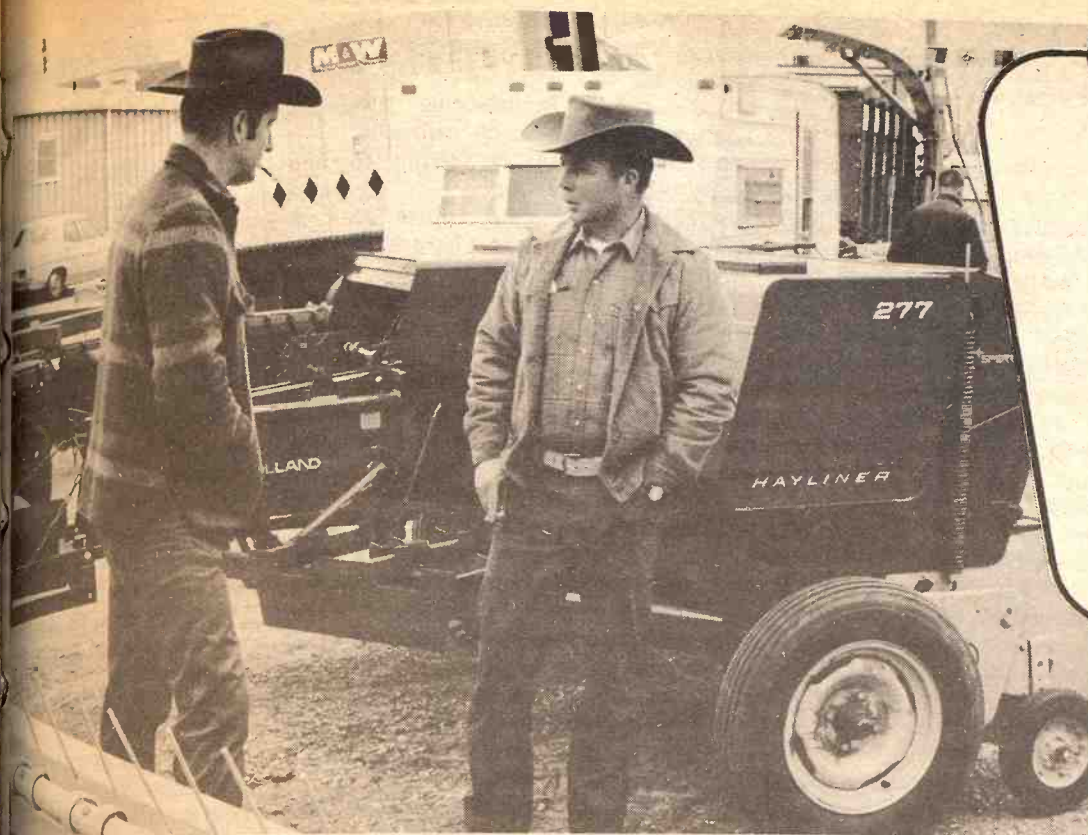

Discussing the merits of a new baler are Carl Carlgren (left) of Scandia and Charlie Wilber of Belleville.

Weather Cuts Crowd At Salina Farm Show

Because of bad weather, Salina's biggest farm show in five years may have had its poorest attendance.

"We take this chance with the weather every year," said co-chairman Wally Nelson "but by having it this time of the year more farmers can attend because they are not busy in the field yet." This is the first year that attendance was cut by snow, which in a five-year average for March isn't at all bad.

The Mid-America Farm Exposition was held in Salina Tuesday, Wednesday and Thursday. It was a complete sell-out with 94 exhibitors from all parts of Kansas and 13 other states occupying 123 exhibit spaces in Agriculture Hall, the 4H building, the new Kenwood Hall and the surrounding area in Kenwood Park. Admission to the show was free. Wally Nelson and Kenny Johnson were co-chairmen of the show.

Displays at the show included heavy farm equipment, feeders, trailers, seeds, chemicals, equipment for handling and treating livestock and grain handling machinery. Equipment needed and used in most segments of farming in the Grass & Grain area was represented.



Elwin Scofield of Belleville farms about 800 acres but he said he didn't think he needed a tractor as big as this 150 h.p. model. He was curious about the four-wheel drive machine, though, as were many others.



Wilbert Bartel and son Wilbert, Jr. of Hillsboro were looking over a new bale accumulator at the show. Bartel handles about 2000 bales a year.

GRASS & GRAIN

17th Year No. 5

March 30, 1971

SAMPLE COPY

ADP
Copper Welding Shop
1113 N Monroe
Junction City, Ks 66441



A new type planter drew the attention of Edwin Hamel (left) from Morganville. Hamel plants about 300 acres to row crop. Salesman is Aubrey McNally of McPherson.



Visitors to the show were Jim Decker (left) who farms near Mankato and Delbert Stadel a farmer from Manhattan.

Closing Of Rail Branch Lines Hurting Grain Sales

OMAHA — Two speakers have warned stockholders of Far-Mar-Co. Inc. that best interests of the farmer-owned, eight-state regional grain marketing firm need to be served by a better transportation system.

Eric Rasmussen, chairman of Nebraska State Railway Commission, said that by 1980 in Nebraska and most surrounding states, 50 per cent of the branch-line railroads will have been closed.

He called for new regulations, a

new spirit of cooperation between management and labor, and some helpful attitudes on the part of government and railroad customers to alleviate the transportation problems.

Carl Heaton, director of Commodity Credit Corporation's Kansas City, Mo., office, told the 700 persons attending Far-Mar-Co.'s third annual meeting that sales of grain have been hampered because transportation of grains from storage elevators to market is both uncertain and slow.

Although much CCC grain has been sold in the past marketing year, "I wonder if sales wouldn't have been greater had we had an efficient transportation system," Heaton said.

Movement of grain to make way for the new crop is necessary, but is going slowly, Heaton told his audience. He pointed out that oats and barley have almost glutted country elevators in Minnesota, the Dakotas and Montana.

These two crops have shown increasing surpluses the past two or three years. Country elevators must be at least partially cleared of grain throughout the Midwest to make room for wheat before the harvest begins, he said.

Rasmussen said abandonment of branch lines means country elevators will not have access to railroads, rail cars and transportation to get their crops to terminals.

The lone alternative now to deterioration of railroad transportation is nationalization or subsidization of the railroads in the form of tax relief and other direct methods, he said.

National ownership is common to railroads throughout the world except in the U.S. and Canada, he said.

Nationalizing the 338,000 miles of railroads in the United States would cost \$60 billion in acquisition costs plus rebuilding and refurbishing costs added, he said.

Possible ways to assist railroads included in a recent federal study, Rasmussen said, are:

- Elimination of state and local property taxes on railroads.

- Establishment of a transportation trust fund which could regularly subsidize rail transport.

- Federally guaranteed loans for railroads to continue operations at a high level.

- Federal aid in financing new-equipment purchases by railroads.

- Extensive research leading to more efficient operations.

- Relaxing of rate limits so railroads can increase charges to meet increasing needs.

- Establishment of a transportation commission to oversee rail operations.

Keep Milk Price Support Right Where It Is

Agriculture Secretary Clifford Hardin declined to increase the support price on manufacturing milk for the marketing year beginning April 1, despite pressure from dairymen to do so.

The action leaves the support rate at the current year's level of \$4.66 a hundredweight.

The Secretary noted, however, that President Nixon has directed the Tariff Commission to conduct another investigation of cheese imports similar to the one the commission made last year at the request of the House Ways and Means Committee.

The new investigation, initiated at Hardin's request, also will examine the possibility of keying the 'break' price at which certain import

2
Grass & Grain
March 30, 1971

limitations take hold to the domestic support price for milk.

A year ago, Hardin boosted the milk support price 38 cents a hundredweight, the largest increase ever made at the beginning of a marketing year.

This time, though, the Secretary's decision was that "prices be kept at levels that will permit the overwhelming proportion of milk to be marketed through commercial markets rather than moving into government hands as surplus butter, cheese or nonfat dry milk."

At the same time, Mr. Hardin reduced the government's price for butter two cents to 68.75 cents a pound for U.S. Grade A or higher purchased at New York on or before April 1. The action was in line with the Agriculture Act of 1970, which suspended the mandatory support of butterfat in farm-separated cream.

START BUILDING BIG WESTERN AUTO WAREHOUSE
SALINA — Construction started here on a warehouse distribution center for Western Auto Supply Co. The \$1.7 million center will be north of the Westinghouse plant near US81 south of Salina. Merchandise will be brought to the center and repackaged for distribution to Western Auto stores. The construction should be completed by October.

All the comforts of home

Wood Shavings



for farrowing houses • Kennels chicken houses

PACKED IN APP. 70 LB. POLYETHYLENE BAGS

FOR SALE BY:

NELSON MANHATTAN HATCHERY

East US 24 Phone 778-3412 Manhattan, Kans.



NEW INTERNATIONAL 990 MOWER CONDITIONER

Greater capacity...
Operates with less power...
Requires less adjustment...
than any other mower conditioner

Operate in heavy hay or sudax a gear faster. Full-width conditioning rolls eliminate dead spots that waste power. And you'll find there's no power loss due to side draft on hillsides or on the level.

You get increased capacity because larger diameter 44-inch reel is less affected by changing crop conditions. And, the unique position of the reel bats holds the crop flat so it feeds through the conditioning rolls, without hesitation. What's more, controlled platform float and self-compensating roll pressure lets you move from field to field, crop to crop and rarely ever readjust the 990.

Call us for a demonstration

HERINGTON
Pioneer Service & Sales

HANOVER
Hanover Impl. Co.

MARYSVILLE
Bruna Brothers

WASHINGTON
Schumacher's, Inc.

WAKEFIELD
Auld Chevrolet Co.
COUNCIL GROVE
Macha-Revere

MINNEAPOLIS
Chapman Impl. Co.

LEONARDVILLE
Kendall Garage

ABILENE
Engel Motors
BELLEVILLE
Chapman's on US 81

JUNCTION CITY
Mohn Impl. Co.

FALUN
Dauer Impl. Co.

hurry hogs to market with PURINA HOG SUPPLEMENT

They say time doesn't mean much to a hog—and maybe that's right. But time and labor and feed cost mean something to the man that owns 'em. It makes good sense to feed a ration that helps you get hogs to market as fast as possible.

Try Purina Hog Supplement. Feed with your own grain. It's made right and priced right—does an efficient, economical job of making pork. Available in Checker (pellet) form for free choice feeding.

Ask for Purina Hog Supplement at our store.

AGRICULTURE SERVICE 258-2412 Herington
FLINT HILLS FEED & GRAIN. PR 8-5322 Manhattan
FARMERS UNION FEED MILL 437-2434 St. Marys
MOR-KAN ELEVATOR 349-2214 White City
MID-CONTINENT ELEVATOR. CE 8-4177 Junction City
GORDEN MARK ELEVATOR ME 2-3381 Clay Center
WESTERN GRAIN MILL 767-5933 Council Grove



Record Hog

number of hogs and pigs
farms on March 1
high but showed considerable
increase over last year tha
number 1, according to
Crop and Livestock

1970	1969
1,751	1,751
285	285
1,462	1,462
599	599
322	322
292	292
205	205
64	64
39	39
7.55	7.55
672	672
122	122
89	89

START BUILDING BIG
WESTERN AUTO WAREHOUSE

SALINA — Construction
started here on a warehouse
distribution center for Western
Auto Supply Co. The \$1.7 million
center will be north of the Westinghouse
plant near US81 south of Salina.
Merchandise will be brought to the
center and repackaged for
distribution to Western Auto
stores. The construction should be
completed by October.



ask an

We asked THEES

went to Ramrod/a
way it mixed in tha
We were real sati
is to it."

We asked CARL F

something like 50
We were short of
the weeds with Ra
got bushels and b

We asked RONAL

get with it. I kind
it's just like cross
you most generally
atrazine, both,
it works."

It's really very simple

around here. It work

Annual Morningglor

Annual Ryegrass

Barnyardgrass
(Watergrass)

Buttonweed
(Velvetleaf)

Carpetweed

Record Hog Count - But Buildup Slows

The number of hogs and pigs on Kansas farms on March 1 was record high but showed considerably less increase over last year than on December 1, according to the Kansas Crop and Livestock

Reporting Service.

Spring quarter farrowings are expected to be unchanged from a year ago but prospective summer quarter farrowings are moderately below 1970.

Inventories Up

There were 1,996,000 hogs and pigs on Kansas farms March 1, an increase of 14 per cent from last year.

The number was largest for the date in records dating back to 1954.

Included in this total were 279,000 head being kept for breeding purposes and 1,717,000 head for market.

Breeding hogs were down 3 per cent from a year earlier, while market hogs showed an increase of 17 per cent.

The number of market hogs was up in all weight groups with increases from last year ranging from 5 per cent in the under 60 pound group to 32 per cent in the 120-179-pound group.

Pig Crop Up Slightly

Sows farrowing during the December-February quarter totaled 94,000 head, 6 per cent more than a year ago.

There were 688,000 pigs saved during the quarter, up 2 per cent from last year.

Pigs per litter for the quarter averaged 7.32, compared with 7.55 a

year earlier and a range of 6.72 to 7.71 during the previous decade.

Death loss during the winter storms was unusually heavy for the quarter.

Summer Farrowings Lower

During the March-May quarter farmers in Kansas plan to farrow 122,000 sows, unchanged from 1970.

However, during the June-August quarter 84,000 sows are expected to farrow, 6,000 head fewer than during the same quarter in 1970.

10 Corn Belt States

Farmers in the 10 Corn Belt States had more hogs and pigs on hand March 1 than a year earlier but prospective farrowings during the coming quarters are down considerably.

Inventories Up

Hogs and pigs on farms on March 1, 1971 in the 10 Corn Belt States are estimated at 44.0 million head, 9 per cent more than a year earlier.

Hogs kept for breeding are estimated at 6.9 million head, down 7 per cent from last year. Market hogs totaled 37.1 million, up 13 per cent from a year ago.

Pig Crop Up Slightly

December-February 1971 pig crop is estimated at 13.7 million, up 1 per cent from the same period a year earlier.

Sows farrowing in this period totaled 1,983,000, up 5 per cent from December-February 1970.

Farrowings Lower

Hog producers in the 10 States intend to farrow 3,275,000 sows during March-May, 7 per cent less than a year ago.

All 10 States expect to farrow fewer sows except Kansas which expects the same number as last year.

Wisconsin, Nebraska and Iowa expect to farrow 10 per cent fewer sows during this period which is the

sharpest decline reported by any State.

First intentions of farrowings for the June-August quarter show a 15 per cent decline from the comparable period last year.

All 10 States expect declines ranging from 7 to 20 per cent. If these intentions are realized, the number of sows farrowed during this period would be 2,159,000 head.

Start Organizing For Dairy Month

Ralph Bonewitz, Extension dairyman at Kansas State University, is chairman of the June Is Dairy Month program in Kansas this year.

The announcement was made by J.W. Winfrey, manager of the American Dairy Association (ADA) of Kansas in Topeka.

As June Dairy Month chairman, Bonewitz will set the pace in promotions for nutritious dairy products and in helping all Kansans understand the importance and scope of the dairy industry in the state.

Winfrey said Bonewitz's 12 years of intimate contact with the Kansas dairy industry, his knowledge of all phases of the dairy industry, and his popularity as a dairy industry leader in the state were qualifications that led to his selection.

Bonewitz will work closely with the ADA of Kansas in June Is Dairy Month activities.

Ramrod®/atrazine WORKS...



ASK ANY GOOD MILO GROWER AROUND HERE

We asked THEES WALLMAN of Martell, Nebraska: "Well, the reason we went to Ramrod/atrazine was there was less carryover, and we liked the way it mixed in that plastic bag. It doesn't need much rain to get it to work. We were real satisfied with it last year. It just works . . . that's all there is to it."

We asked CARL RICHARDS of Topeka, Kansas: "My son and I have got something like 500 acres of milo. We used Ramrod/atrazine on all of it. We were short of moisture, it was awful dry . . . and if we hadn't controlled the weeds with Ramrod/atrazine, why we just wouldn't have had a crop. We got bushels and bushels of milo . . . no weeds, just milo."

We asked RONALD WHITTMER of Bern, Kansas: "I like the results I get with it. I kind of think by using a mixture of Ramrod and atrazine, it's just like cross breeding cattle. You cross breed cattle or hogs . . . you most generally come up with better cattle and hogs. By using Ramrod/atrazine, both, . . . what the one won't do, the other one will. I'd say it works."

It's really very simple . . . Ramrod/atrazine works . . . ask any good milo grower around here. It works to control all these grasses and broadleaf weeds . . .

Annual Morningglory
Annual Ryegrass
Barnyardgrass
(Watergrass)
Buttonweed
(Velvetleaf)
Carpetweed

Cocklebur
Crabgrass
Fall Panicum
Florida Pussley
Giant Foxtail
Green Foxtail
Goosegrass

Groundsel
Jimsonweed
Kochia
Lambsquarters
Mustard
Nightshade
Pigweed

Purslane
Ragweed
Smartweed
Sunflower
Wild Buckwheat
Yellow Foxtail

Monsanto
ST. LOUIS, MISSOURI 63166

Announcing The Open End Loan



"It's
Another
New Idea
from the Land Bank"

With a Land Bank Open End Loan, you'll do a better job of managing your money and making credit work for you — because you use the equity in your land to plan your financing over a period of years. The Open End Loan is another new idea in long-term agricultural financing, geared to today's needs, developed by the Land Bank and provided through your local Land Bank Association.

Success Is the Crop We Cultivate



TOPEKA
Office: 1717 Gage Blvd.
Wm. H. Snyder, manager
Serving Jackson, Shawnee,
and Wabaunsee counties.

EMPORIA
Office: 115 West 5th
O. E. Roberts, manager
Serving Chase, Coffey, Lyon,
and Osage counties

ABILENE
Office: 603 So. Buckeye
Richard L. Worley, manager
Serving Marion, Morris,
and Dickinson counties

MANHATTAN
Office: 6th and Humboldt
R. Stanley Parsons, manager
Serving Pottawatomie, Riley,
Clay and Geary counties.

MARYSVILLE
Office: 211 South 10th St.
Allen L. Holman, manager
Serving Washington, Marshall,
and Nemaha counties

Aussies Get Bigger Meat Import Share

Nixon administration negotiators have approved a modest increase in Australian meat imports, reflecting that country's successful bootleg operation last year that sent millions of pounds of beef into the United

States through Canada.

The maneuver was indicated in figures showing how Australia and other supplying nations will share in a newly announced meat import program for 1971.

Clifford M. Hardin, agriculture secretary, announced this year's meat imports, mostly beef, will total approximately 1.16 billion pounds, the same as in 1970. But Australia will gain in 1971 meat shipments while neighboring New Zealand and a number of Latin American countries will be held close to last year's levels. Australia will be allowed to ship 560.3 million pounds of meat to the United States. In 1970, including the Canadian bootleg operation, Australia shipped 555.3 million.

Australia and New Zealand normally account for about 70 per cent of the annual quota type meat imports. A system of voluntary restraints has been used since 1968 to keep imports to check. Last year, Australia was limited to 548.8 million pounds. A net of 542.9 million was shipped directly to the United States but an additional 12.4 million came to the U.S. through Canada.

Canada has not been a partner to the restraints on meat imports and was able to ship the Australian meat into the United States freely — in addition to its own — until the border rules were tightened in mid-1970.

New Zealand will be held to a 1971 total of 234.1 million pounds, or 4 million less than last year. Latin American countries will gain very little under the new regulations.

Mexico, the third largest supplier governed by the agreement, will be held to 73 million pounds, compared with 78.4 million in 1970.

Need To Keep Storing Helium, Says Pearson

Citing the step as "a gamble with the future," Sen. James B. Pearson (R-Kan.) has expressed opposition to the recent Interior Department decision to discontinue the Federal Helium Conservation Program.

In a statement before the Senate Interior Committee, Pearson said, "This step may have been taken more in regard to the short-term financial pressures which face the nation than for the long-range needs of the country."

The senator pointed out that the production and stockpiling of helium could go far toward reducing the environmental pollutants which often result from conventional high energy production methods.

He said that helium is the only known element which can make possible a system of electrical production with little resulting pollutants. He also noted that other countries are using helium to cool their atomic reactors, thereby reducing or eliminating the need for water.

But, Pearson pointed out, the "development of these power

systems is almost totally reliant on U.S. helium."

In addition to the question of threat of foreign interests assuming dominance in the manufacture of helium-cooled power generating equipment should the U.S. cease to stockpile the resource and support of its research.

Citing the fact that some six billion cubic feet of helium would be in one year if not extracted from natural gas used for fuel, the senator stated that "the waste can only be considered profligate when we realize that the time is rapidly approaching when it will be in short supply."

MAYETTA INDIANS DON'T LIKE COMMITTEE ACTION

MAYETTA — The tribal committee of the Prairie Band of Potawatomi Indians has stated that a business committee of the tribe has been acting as spokesmen for the entire tribe without authority and that it has refused to call a general council. The committee were set up by a federal act, but tribal action committee said legislation should not have been passed without the approval of the Prairie Band.

NURS-ETTE



THE ROUND-THE-CLOCK AUTOMATIC NURSE-COW

Raise Veal, Feeder Calves, Herd Replacements

Complete Line Of Medicated Milk Replacers

CARROLL'S Specialized Feeds

Phone 913-229-6454 ALTA VISTA, KANSAS

or see:

Van Meter DAIRY SUPPLY GYPSUM, KANS.

FLETCHER THE 4-H'R

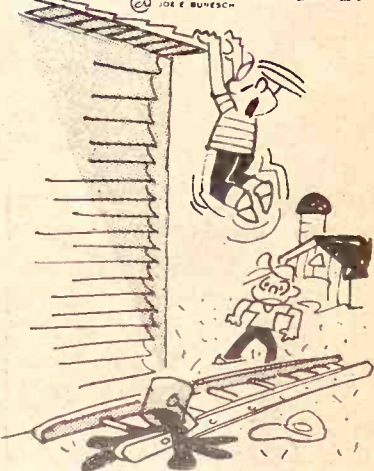

"DON'T JUST STAND THERE - RUN AND BRING MY TRAMPOLINE!"

FARM TRUCK BODIES

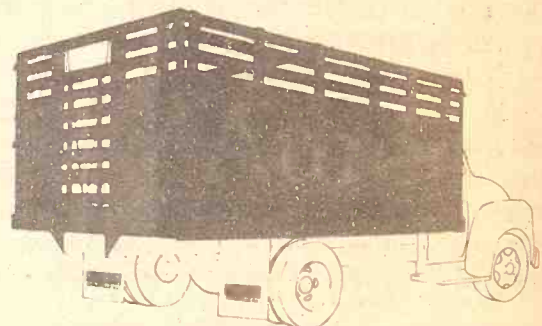

Hinge Down Combination Grain & Livestock Body

A complete and versatile Steel Farm Body. Easily changed from a flat platform to a 28" Grain Side with modern lever-type sliding gate. Add 12" Tip Tops to convert unit to 40" Grain Sides. Raise folding racks to convert to 66" Stock Rack Body complete with easy in-and-out sliding cattle gate, controlled by nylon rope and pulley arrangement. Dist. of Schlen

ALSO BODIES WITH WOOD SIDES

UNDERBODY HOISTS

Heavy Duty . . . 14 ton capacity — Designed for 102 inch to 120 inch CA with 14 ft. to 18 ft. bodies — Each 32 pounds of hoist lifts 1 ton of payload. — Call or come in today.



HAUL-MOR, INC. Valley Falls, Kansas Phone 945-3211

SPRING SAVINGS TIME

FREE MF JACKET JUST FOR DICKERING!

SAVE UP TO \$500

ON BIG MF TRACTORS

If you really want to save BIG money see your MF Dealer. If you are in the market for an 80 to 135 HP tractor you can get a FREE MF JACKET . . . just for dickering.

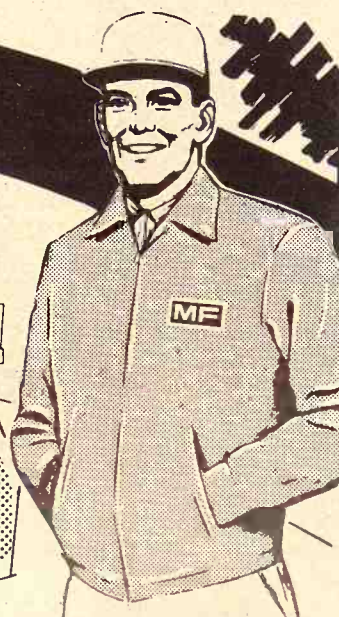

TRADE NOW!

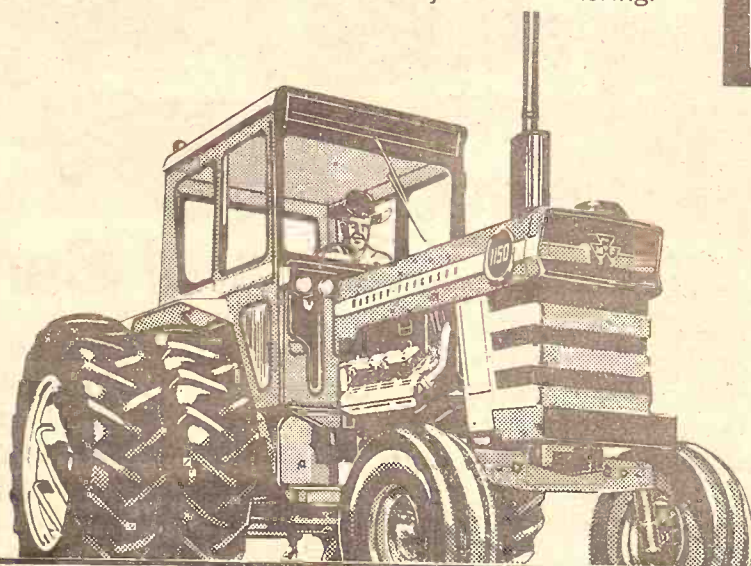

MF 1150 V-8 DIESEL!

PULL BIG RIGS FAST!

IT'S TIME TO SAVE

First big row-crop tractor with a V-8 diesel. Power and speed to spare. Moves big implements fast. 12-speed Multi-Power transmission, hydrostatic power steering, tilt/telescope steering column standard. Handles with ease and worth a fleet of ordinary tractors!

COME IN NOW...OFFER ENDS APRIL 30, 1971



BRAUCHI BROTHERS
BROWN MOTOR CO.
CIRCLE T IMPL. CO.
KUHLMAN MOTOR CO.
PFISTER-RHODES IMPL. CO.
SALINA FARM SUPPLY
WINIFRED IMPL. CO.
MIDWAY IMPLEMENT CO.
GILLEY'S IMPLEMENT

Marysville
White City
Clay Center
Linn
Jamestown
Salina
Winifred
Kensington
Minneapolis

ms is almost totally re-
helium." addition to the ques-
ion, the senator poss-
t of foreign interests and
nance in the manufac-
m-cooled power gener-
ment should the U.S. re-
pile the resource and
rt of its research.
ng the fact that some-
feet of helium would be
year if not extracted
al gas used for fuel, the
that "the waste can be
dered profligate when
ne time is rapidly ap-
it will be in short supply

ETTA INDIANS DON'T
COMMITTEE ACTION
YETTA — The triba-
nittee of the Prairie
vatomni Indians has
a business committee
has been acting as spokes-
e entire tribe without ac-
that it has refused
al council. The commit-
set up by a federal act
action committee
ation should not have
rairie Band.

NURS-ETTE



THE ROUND-THE-CLOCK
AUTOMATIC
NURSE-COW
Raise Veal, Feeder Calves
Herd Replacements
Complete Line Of
Medicated Milk Replacers
CARROLL'S
pecialized Feeds
Phone 913-229-6454
ALTA VISTA, KANSAS
or see:
Van Meter
DAIRY SUPPLY
GYPSUM, KANS.

BODIES

in & Livestock Bod-
y. Easily changed from
modern lever-type sliding
to 40" Grain Sides. Raise
Back Body complete with
lled by nylon rope and

SIDES
HOISTS
n capacity —
to 120 inch CA
odies — Each
1 ton of
me in today.

L-MOR, INC.
y Falls, Kansas
Phone 945-9211

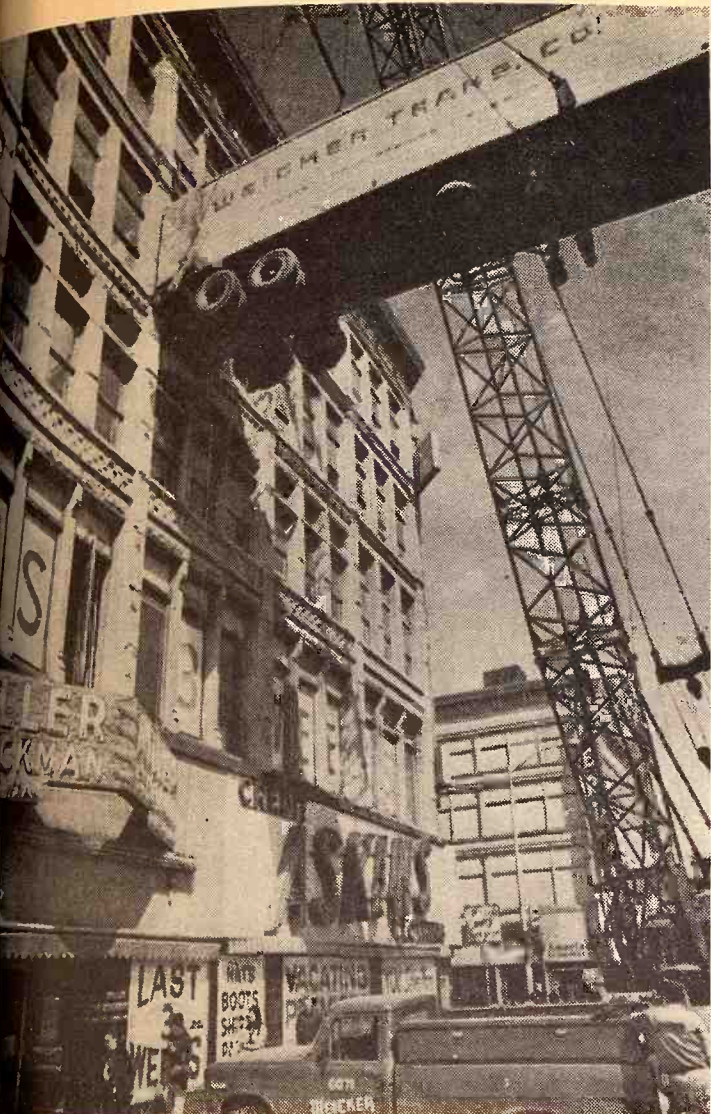

SAVING STEPS
When a customer wanted to move to different quarters, a Denver moving firm decided that the fastest way was to take the van right to the fourth floor for direct loading. Pedestrians didn't seem to mind. They just walked right under the loading, with hardly a glance upward.

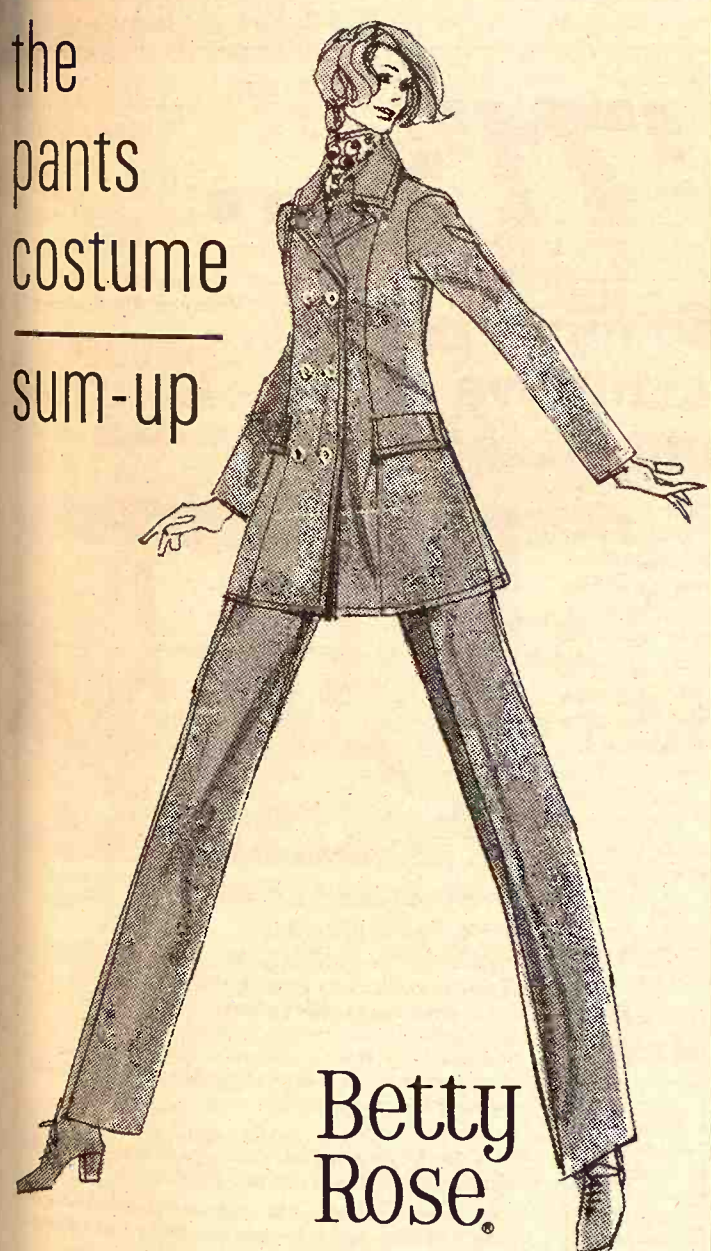

Betty
Rose.

Total good fashion — in Ottoman double knit polyester you can machine wash. Routed for travel, city and suburbs—unbothered by wrinkles. That chic blazer jacket you'll pair off with other wearables, too. What could be a better investment? Red, Gold, Beige, Off White, Brown, Navy. 6-16.

\$53.00

WARD M. KELLER
MANHATTAN'S STORE FOR WOMEN
Downtown
Manhattan
OPEN THURS. TILL 8:30 P.M.

Glenn Cunningham Again About To Raise Funds For Youth Ranch

AUGUSTA — Glenn Cunningham, the great miler of the 30s whose youth ranch near here was covered with unfavorable publicity two years ago, is still operating the ranch and again has plans to solicit funds across the state.

Cunningham's hope is that enough financial aid will come in to move the facility to Greenwood county. Cunningham and his wife have for 24 years operated a home for underprivileged children, feeding, clothing and housing them. Cunningham has said he paid expenses out of his own savings and from funds from speaking engagements.

Two years ago there was organized a larger campaign to get funds for Cunningham's ranch. Then the bad publicity started.

It was found that operating a boarding home for youngsters under 16 years of age required a permit

from the Kansas Board of Health. Cunningham didn't have one, and it appeared conditions at the ranch were such that he wasn't likely to get one.

Then it was disclosed that Cunningham and his wife had been taking salaries of around \$33,000 a year to operate the ranch. Figures in fund-raising literature about the number of children who had been helped at the ranch — over 8000 youngsters were claimed — appeared to be exaggerated.

Cunningham was found guilty of operating a boarding home without a license. He was denied a certificate to solicit funds over the state. The solicitation stopped.

Now, there are just older youngsters on the ranch — over 16 years of age. Cunningham says he is not taking a salary. Reporters say the ranch condition is still

Grass & Grain

5

March 30, 1971

dilapidated, but Cunningham says the facilities are one of the least important things as far as the kids are concerned.

He says he has made a request to the secretary of state to be allowed to solicit funds over the state. He thinks he will get permission.

Despite the bad publicity, Cunningham says he gets no fewer requests for help from juvenile officers and parents with problem children.

There are eight children on the ranch now, and about 20 children have been on and off the ranch since the bad publicity two years ago.

Cunningham has told reporters that he is ready for a statewide campaign to raise funds. If it is successful, he says he intends to move the youth ranch to Greenwood county.

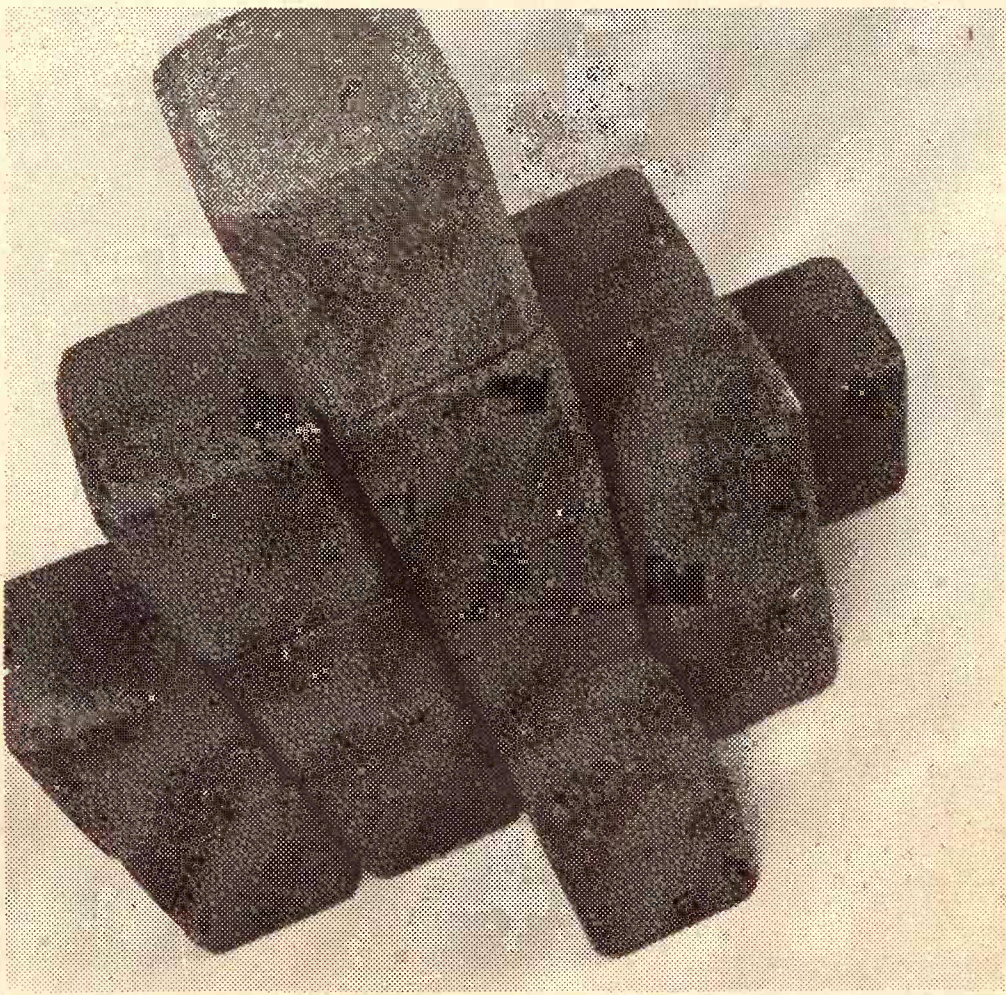

building blocks

CO-OP Mineral Concentrates provide a solid foundation for building livestock profits. Whether you feed sheep, swine, beef or dairy cattle.

Minerals are essential for efficient gains, top production, vigor and health. CO-OP Mineral blocks and concentrates supply a wide range of calcium to phosphorous ratios, from 4:1 to 1:1. Disease-fighting additives are available plus built-in fly and worm control. All are formulated to latest recommendations by feeding experts.

See your double-circle Co-op for help in selecting the CO-OP Mineral Concentrate that's best for building your livestock operation.

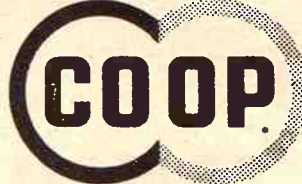

mineral
concentrates



Manhattan Farmers Cooperative Assn.
Manhattan-Alta Vista
Westmoreland-Onaga



Carlton Farm Co-op Assn.
Carlton
Telephone 31



Greenleaf Farmers Co-op Elevator Assn.
Greenleaf-Linn
Washington



St. Marys Farmers Union Co-op
Business Assn.

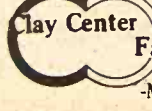

Clay Center Farmers Union Co-op
Clay Center-Bala
Miltonvale-Leonardville



Lindsborg Farmers Union Elevator Co.
Lindsborg-Falun
Bridgeport



LIVESTOCK ASSN HIKES VIRG HUSEMAN

The Kansas Livestock Assn has hired Virgil Huseman to direct its newly organized Cattle Feeders Service Program. Huseman, son of Mr. and Mrs. Elmer Huseman of Kanopolis, Ellsworth county, has been a farm newsman with WIBW radio and television in Topeka for four years.

As director of the Cattle Feeders Service, Huseman will have duties in legislative lobbying, public relations speaking, and coordination of activities of commercial feedlots.

MONARCH Silo Repair Co. Trowel Plastering



C. G. SEIBERT
Owner

23 YEARS OF
EXPERIENCE

P.O. Box 993
Topeka 66601

ALL WORK GUARANTEED

K-State Rodeo Dates April 16-17

Kansas State University's annual rodeo has been set for April 16-17 in Ahearn Fieldhouse, according to Glenn Teagarden, senior in animal science from La Cygne and rodeo chairman.

K-State Chaparajos Club will sponsor the event. Evening performances are set for 8 pm. each day and the afternoon performance on April 17 will start at 2 pm.

"We are anticipating another exciting and entertaining K-State rodeo," stated Teagarden. The rodeo is approved by the National Intercollegiate Rodeo Association and contestants from 12 colleges in the Great Plains region will compete.

Cowboy events for the rodeo will be bareback bronc riding, saddle bronc riding, ribbon roping, steer wrestling, calf roping, and bull riding, said Teagarden. Cowgirls will compete in barrel racing, break-away calf roping, and goat tying.

Trophy belt buckles will be awarded top winners in all events with cash awards going to the top four individuals in each event. Trophy saddles will be presented to the All-Round Cowboy and All-Round Cowgirl, stated Teagarden. Team trophies will be awarded to the high scoring cowgirl's team and the high ranking cowboy's team.

Floyd Rumford, rodeo stock contractor from Abbyville, will furnish the livestock for the show. Rodeo clown and bullfighter duties will be handled by Joe Hedrick, vocational agriculture instructor from Horton, stated Teagarden. John McBeth, top professional saddle bronc rider from Burden, and Jon Day, veterinarian from El Dorado, will serve as rodeo judges.

PCA Lending Up 12 Percent

Kansas farmers and ranchers borrowed a record amount of money from their Production Credit Associations (PCA) in 1970, according to Kenneth M. Lyon,

president of Federal Intermediate Credit Bank of Wichita.

Loan of volume of the 14 Kansas associations totaled \$311 million, an increase of 12 per cent over 1969. Volume outstanding on Dec. 31 was \$137 million.

The increase in PCA lending volume represents further substitution of capital for labor and the continuing pressure on the profit margins of agriculture, Lyon explained.

"When these factors are added to the rapidly increasing size of the agricultural production unit, the reasons for the larger operating capital requirements become quite evident," he said.

The Wichita bank, through sale of debentures to the investing public, provides loan funds for PCA in Kansas, Oklahoma, Colorado and New Mexico.

In spite of higher money costs, the total loans made in 1970 by the 41 PCAs in the four states exceeded \$1 billion for the first time in history.

Why Not Name Park For Clymer?

Sen. Lester Arvin, R-Rose Hill has asked the Senate Conservation and Natural Resources committee to consider naming the proposed state park in Butler County the Rolla Clymer State Park.

Arvin suggested the name of the El Dorado newspaper publisher as the committee was studying a bill which would designate the park at the proposed El Dorado reservoir as the El Dorado State Park.

"There isn't a man in Kansas who has a more personal love of the

prairie or who has done more to promote Kansas," Arvin said.

The committee took Arvin's suggestion under advisement pending a check with the State Park and Resources Department which had proposed the original name in the bill.

6

Grass & Grain

March 30, 1971

Stroberg Side-Mount Porta-Corral



Now you can use your Porta-Corral as Trailer or Loading Chute without removing panels! Available with our without springs. Chute will hold up to 34 panels.

CORRAL CAPACITY - 50 to 400 HEAD

Stroberg Equipment Co.

603 Urban Drive (off West 5th) Hutchinson, Kan. 67501
Phone (316) 662-7650 or 662-4800

NEW '71's...

We've unleashed more power...
but how do you improve on
Case comfort and protection?

case

The new Case '71's take on an extra power punch... and the reason they do it so smoothly and easily now shows proudly on their hoods. Cubes! Big, reserve-capacity engines. New horsepower engineered in, not added on... new radiator capacity, new transmission oil cooling capacity, and new power shift capacity with the smoothest clutch you've ever tried.

You've seen smaller-displacement engines revved up to meet a demand for increased power... and the result looks good on the shop dynamometer. But the new Case '71's look good not only on the test stand but in the field! Smaller displacement tractors may tell you to drop a bottom or section of implement to move faster. We'll tell you to keep that extra implement capacity and move faster in the bargain. You can do it with confidence, with a reserve-powered Case... because there's always that extra big-displacement reserve to lick the overloads.

POWERED UP FOR '71—New Agri-Kings feature more "horses," but still maintain the high torque reserve power and moderate engine speed you've come to expect in Case engines.

MODEL	CUBES	RATED RPM	HP % INCREASE
770	267 cu. in.	2000	+12.5%
870	336 cu. in.	2000	+10.0%
970	401 cu. in.	2000	+9.4%
1070	451 cu. in.	2100	+7.0%
1170	451 Turbo	2100	+7.8%
1470	504 Turbo	2000	No change

*Manufacturer's rating

BIG CASE CUBES! That's why you plow faster, disk faster... pull any big load faster. Cuts the strain on both you and the tractor... saves fuel, runs smoother too. Check the payoff in the field!

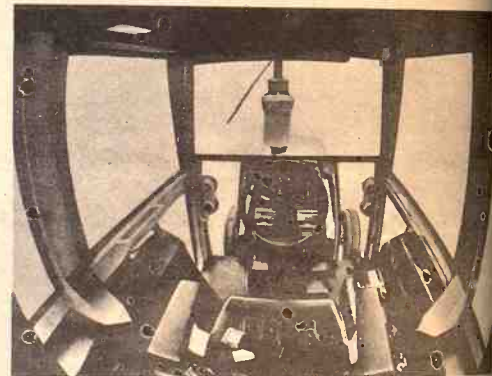

New Case-built cab—completely comfort-conditioned.

A survey of new Case owners across North America brought raves for the superior comfort, quiet and protection in Case Agri Kings! The operator's platform is mounted at all 4 corners on king-size rubber bushings to isolate you from vibration and transmission heat. One owner best describes the cab as "the most as quiet as a kitten on a featherbed." Air-conditioned, if you like. Your choice of three seats.

And now for '71, we've made the best, even better. With a cab that's extra tight and super quiet... with a new filtration system that surrounds you with fresh, clean air.

Case values your safety too—with the proven protection of a Case Agri King rigid cab frame that resists front crushing or overhead collapse.

More comfort, more power... what a combination. Your Case dealer will have a new Golden Opportunity Demonstration ready for you to take the wheel. You owe it to your comfort and your pocketbook to try it. Convenient Case financing or conserve your cash with the new LPL (Lower Payment Lease) Plan.

**SPECIAL THROUGH APRIL
15% DISCOUNT ON NEW
CASE PLOWS**

There's a CASE Dealer Near You

Jamestown
MEIS IMPLEMENT CO.

Chapman
JONES & KNOPP WA 2-3241

Marion
LONGHOFFER SUPPLY

Linn
KUHLMAN MOTOR CO.

Marysville
BRAUCHI BROTHERS

Centralia
McBRATNEY IMPL. CO.

Salina
VAHSOLTZ IMPL. CO.

WEATHERBEATER

Get Faster-Drying
Windrows and Swaths

No matter how tough the conditions... you'll speed up your mowing schedule with a Gehl Hay-King. It mows, conditions and windrows in one operation. You'll always be at least two cuts ahead... because the Hay-King does three jobs at once! Stop in today and get our deal on a Gehl Hay-King.

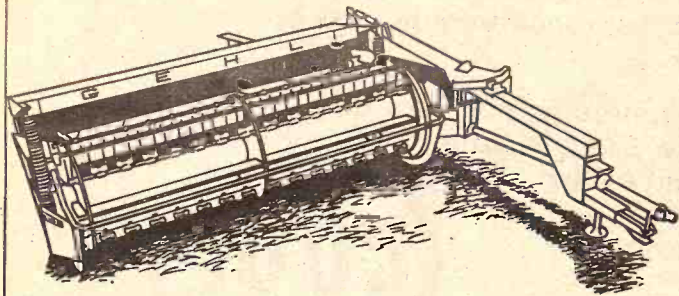

GEHL®

Gets into your system

MARYSVILLE
BRUNA IMPLEMENT CO.

CONCORDIA
CLOUD CO. TRUCK & TRACTOR

WAMEGO
WAMEGO TRUCK & TRACTOR

VALLEY FALLS
VALLEY IMPLEMENT CO.

HERINGTON
TRI COUNTY SALES, INC.

WATERVILLE
WATERVILLE MOTOR CO.

CLAY CENTER
TOBUREN IMPLEMENT CO.

SENECA
SENECA IMPLEMENT CO.

ANOTHER K-STAT
Just three years after
K-Stat, Kansas State Univer
This sketch envisions
at least part of which sh
\$500,000 to \$600,000.
been funded thru private
Reportedly, the mon
one man, who has requ
the man is well known in

Bids for the new facil
Inc. of Manhattan. The
training rooms for the at
film-viewing rooms, and
The new offices will a
Ahearn Fieldhouse on th
center.

**Look To Avoid
Coming Limits On
Farm Truck Drive**

Federal regulations applicabl
limiting of farm trucks are
based on the basis of the sa
of farmer-drivers and w
farm production
operations, the board
of the American F
Federation said in
statement here.

The board recommended
modifications in
regulations issued by the
Department of Transporta

**SAVE
FEED
DOLLARS**

Model 425

You'll never waste costly fe
Arts-Way 425 or 325 and th
new Arts-Way Electronic S
region guesswork. You v
ingredient electronically as
the mixer. There's no waste
you can weigh exact ratio
Come in and

Distributed by

BLANDING IMPLEMENT
Beloit

DANNENBURG IMPLME
Holton

DAVIES IMPLEMENT
Hiawatha

HENRY SALES & SERVI
Topeka

HUTCHISON IMPLMENT
Everest

OPEN
Monday
thru
Thursday
Till
8:00

Grass & Grain
March 30, 1971
Porta-Corral



your Porta-Corral as
Chute without removing
with our without spring
to 34 panels.
ITY - 50 to 400 HEAD
ment Co.
Hutchinson, Kan. 675
or 662-4800



completely
across North America brought
t, quiet and protection in Case
form is mounted at all 4 corners
to isolate you from vibration and
best describes the cab as "featherbed."
seats.
he best, even better. With a seat
let ... with a new filtration ap
esh, clean air.
with the proven protection of
he that resists front crushing
what a combination. Your Case
den Opportunity Demonstration
t. You owe it to your comfort and
venient Case financing or lease
PL (Lower Payment Lease Plan)

UGH APRIL
COUNT ON NEW
SE PLOWS
ou
ralia
cBRATNEY IMPL. CO.
ina
VAHSOLTZ IMPL. CO.

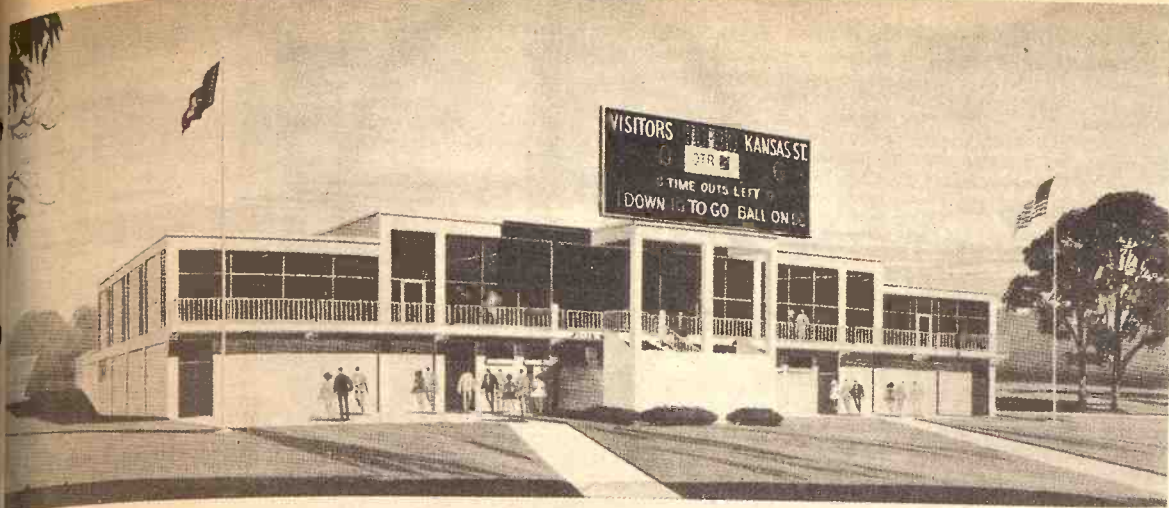

ANOTHER K-STATE FOOTBALL ADDITION

Just three years after finishing a new stadium and a year after carpeting the field with artificial turf, Kansas State University is getting another addition to its football facilities.

This sketch envisions an expanded office and dressing room facility at the north of the stadium, at least part of which should be ready for the 1971 season. Cost of the addition is estimated at \$500,000 to \$600,000. K-State Athletic Department Ernie Barrett said the project has already been funded thru private donations.

Reportedly, the money has been given to the K-State football program as a single donation by one man, who has requested that his name be anonymous. Insiders say, without confirmation, that the man is well known in the G&G area as a feed manufacturer, registered cattle breeder.

Bids for the new facility have already been taken, with a low bid of \$485,743 from R. M. Baril Inc. of Manhattan. The project will include expanded dressing room facilities, weight and agility training rooms for the athletes, a conference room to seat 216 people, reception and lounge areas, film-viewing rooms, and 16 offices.

The new offices will allow Coach Vince Gibson and his staff of assistants to move from space in Ahearn Fieldhouse on the main K-State campus to the stadium, two miles north of the campus center.

Seek To Avoid Coming Limits On Farm Truck Drivers

Federal regulations applicable to the driving of farm trucks are unwarranted on the basis of the safety record of farmer-drivers and would hamper farm production and marketing operations, the board of directors of the American Farm Bureau Federation said in a statement here.

The board recommended substantial modifications in the regulations issued by the U.S. Department of Transportation

which are scheduled to become applicable to all farmers July 1, 1971.

The safety record of farm truck drivers is dramatically better than that of non-farm truck drivers, according to the actuarial data of the National Association of Independent Insurers.

According to these statistics, the amount of bodily injury claims paid per farm truck policy is about one-third of the amount of bodily injury claims paid per policy for all non-fleet trucks.

The modifications in regulations asked by the Federation include an exemption from the regulations for pickup, panel and other small trucks under 10,000 pounds gross weight,

when used for transportation of farm products or supplies and when the driver has met any applicable requirements of state laws and regulations, and an exemption for local handling.

The proposed new regulations would require all farmers, members of farm families and hired employees of farmers to meet the

following requirements:

1. Drivers must be at least 21 years of age.
2. Drivers must carry a medical certificate executed within the preceding 24 months evidencing that they meet prescribed physical requirements.
3. Drivers must pass a road test in the use of a truck.
4. Drivers must take a test in the federal safety rules.
5. If the driver is an employee, he must file with the employer on employment, and each 12 months thereafter, a list of accidents, citations and disposition thereof.

6. If the driver is an employer, he must see that employees meet the above requirements.

The employer must maintain a file for each employee, which should contain evidence of compliance with such requirements, and the employer's verification thereof.

These regulations are based on authorizations set forth in the Interstate Commerce Act. The authority to administer certain sections of the Interstate Commerce Act was transferred to the U.S. Department of Transportation when the Department was created a few years ago.

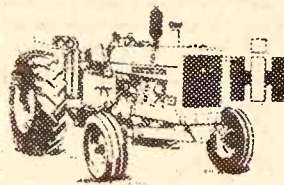

Wedn., April
Lucky 7 Lucky
STARTS OUR

Stock Reduction Sale

TIME TO SAVE REAL MONEY

Get The Big News Apr. 6 in Grass & Grain

SARGENT'S INC.

NORTH ON US HWY 77

BEATRICE, NEBR.

402 223-2213

SAVE FEED DOLLARS

Model 425

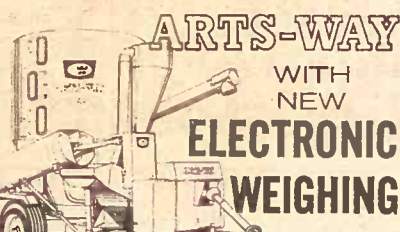

You'll never waste costly feed with an Arts-Way 425 or 325 and the optional new Arts-Way Electronic Scale. Ends ration guesswork. You weigh each ingredient electronically as it goes into the mixer. There's no waste of protein or supplement. And you can weigh exact rations out to your animals.

Come in and see it in action!



Distributed by T-L Irrigation, Hastings, Nebr.

BLANDING IMPLEMENT
Beloit

MEINHARDT IMPLEMENT
Wamego

DANNENBURG IMPLEMENT
Holton

MIDWEST SALES & SERVICE
Marion

DAVIES IMPLEMENT
Hiawatha

STEINER IMPLEMENT
Sabetha

HENRY SALES & SERVICE
Topeka

VAHSOLTZ IMPLEMENT
Salina

HUTCHISON IMPLEMENT
Everest

BRAUCHI BROTHERS
Marysville

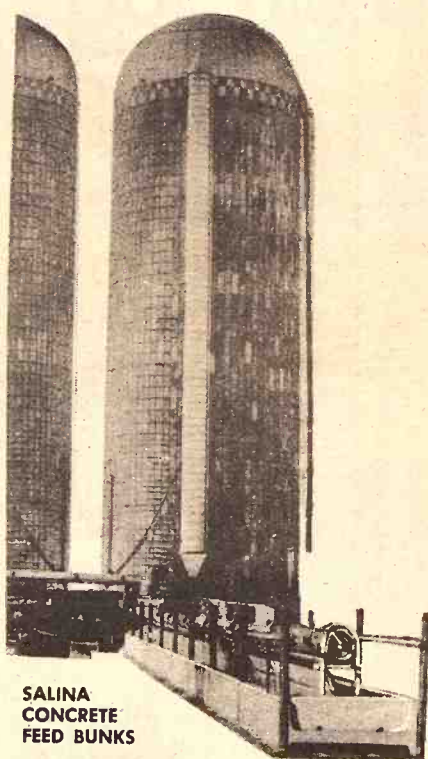

**SALINA
CONCRETE
FEED BUNKS**
VAN DALE
M14 MULTIFEEDER

Precast Concrete
Fenceline Feed Bunks

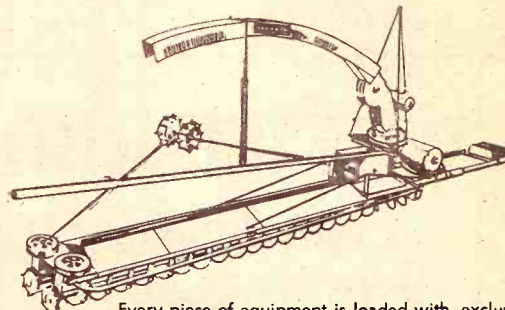
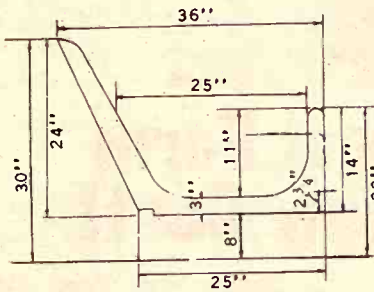

Precast Concrete Feed Bunks

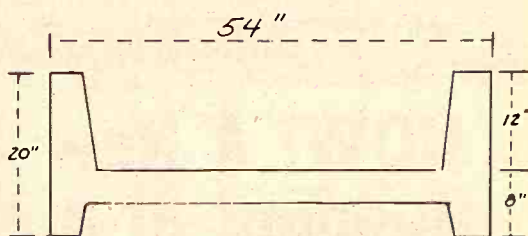

salina CONCRETE PRODUCTS
Salina, Kansas 67401

Please send complete details about:

☐ SALINA SILO ☐ VAN DALE SILO UNLOADER
☐ VAN DALE BUNK FEEDER ☐ PRECAST CONCRETE BUNKS

NAME _____
ADDRESS _____
CITY _____ STATE _____

K-HILL MART

Furniture & Appliances

East Over the Viaduct on Hiways 177 and 18 776-9707

MANHATTAN

THE HOME OF CERTIFIED SERVICE

TERMS
TO
SUIT
YOU

OPEN
Monday
thru
Thursday
Till
8:00

OUR DAILY BREAD

— by G&G Area Cooks

This Week's Winner Is Mrs. Ernest Priddy, Topeka

This week's winner is Mrs. Ernest Priddy, R 9, Topeka:
HOT CINNAMON COFFEE CAKE

1 egg
½ cup sugar
3 tablespoons melted butter
½ cup milk
1 cup pancake mix
Beat egg until light, gradually add sugar while beating. Beat until fluffy. Add shortening and milk. Mix well; add pancake mix; mix well. Turn into a greased 8-inch pan (square). Combine 2 tablespoons sugar and ½ teaspoon cinnamon. Sprinkle over all. Bake in a hot oven, 400 degrees, for 20 minutes. Serve warm with butter. Makes one 8-inch cake.

+++++

The following recipe was sent by
Mrs. Eddie Wenzl, R 1, Beattie:
CHOCOLATE MACAROON CAKE

1 egg white
3 eggs, separated
2 teaspoons vanilla
1 teaspoon soda
2¼ cups sugar
½ cup thick sour cream
2 cups grated coconut
½ cup shortening
1 teaspoon flour
½ teaspoon salt
½ cup cocoa
2 cups flour
¾ cup hot coffee
Beat 1 egg white with 1 teaspoon vanilla; add ½ cup sugar and beat

until stiff. Stir in the 2 cups coconut, 1 teaspoon flour and set aside. Dissolve cocoa in hot coffee. Beat 3 egg whites, add ½ cup sugar gradually, beat until stiff; add soda to sour cream. Beat 1¼ cups sugar with the shortening, 3 egg yolks, salt and remaining teaspoon vanilla and half of cocoa mixture. Add 2 cups flour, the sour cream and remaining cocoa mixture. Blend well. Fold in the beaten egg whites. Grease bottom of a 10-inch tube cake pan and turn in a third of the chocolate mixture. Or use glass cake pan. Place half the coconut mixture by spoonful on top. Cover with half the remaining chocolate mixture. Top with the rest of coconut mixture then

the rest of chocolate mixture. Bake at 325 degrees about one hour.

FROSTING

1 cup chocolate chips
1 egg yolk
2 tablespoons margarine or butter

1½ cups powdered sugar
¼ cup evaporated milk
Vanilla

Beat until it is of spreading consistency. Can use a white frosting.
+++

Enjoy Roses More By Keeping Them Insect Free

The "last rose of summer" can sometimes be found quite late in the fall. In fact, there is a constant debate among gardeners as to which are more beautiful, the first roses of spring or the last ones of the season.

As even a first-year gardener knows, there are two major rose-blooming periods during the year — in early spring and in fall. Both seasons provide a splash of garden color that is most welcome.

Some gardeners feel that the flower color of fall roses is much richer. This, they claim, is due to the shorter days and difference in the rays of the sun. But, then other gardeners prefer the longer, more lush stems and possibly larger flowers that are sometimes found in the spring.

But whether your favorite rose blooms are in the early spring or in the fall, it can still be marred by insect pests. Fortunately, gardeners have at their disposal ready-mixed sprays in push-button cans.

Push-button sprays are ideal for spot spraying of individual plants or stems, which may be all that is

necessary in the fall. The best time to use these sprays is in early morning or late afternoon, when the air is calm. Then there is less chance of the spray being blown away and wasted.

One of the more common rose pests is the aphid which can be found on rose flowers stems from early spring right through fall. These pests multiply at a fast rate and seem to pop up out of nowhere. They are most annoying on flowers that are cut and brought into the house for arranging.

When using push-button sprays on plants — all plants, including roses — be sure that the nozzle is kept at least eighteen inches from the foliage. This is to prevent any possible injury to the leaves from the propellant in the can, not from the insecticide.

When both spring and fall roses are beautiful and free from insect blemishes, the debate as to which is preferred will be intensified. Perhaps the answer is that it is a stand-off — both are "most beautiful" and both are excellent additions to the garden picture.

8

Grass & Grain

March 30, 1971

winter fat before spring arrives, follow these simple nutritional precautions. Drink one or two ounce glasses of milk every day; eat three ounces of lean, cooked meat, poultry or fish and eat four or more servings of vegetables and fruit each day. Included should be a good source of Vitamin C every day such as broccoli, carrots and spinach. And always consult your physician before dieting.

The Latest 'Daily Bread' Prize

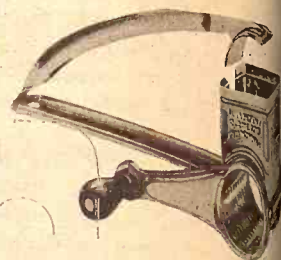

MOULI GRATER

GREAT FOR grating cheese, coconut, bread crumbs, crackers, chocolate, nuts, nutmeg, ginger, hard-cooked eggs, dry soap ends, chips and many other uses. Quick, safe, sanitary, economical. Saves your food, grates every bit with no pieces left over.

The winner each week is drawn by lot from the recipes printed.

Win one by sending us your favorite recipe — this can be main dish, leftover, salad, side dish, dessert or what have you. 1. Check your recipe carefully to be sure all ingredients are accurate and accounted for.

2. Be sure your name and address are on the entry.

3. Only one recipe at a time, please.

4. Send it to Woman's Page Editor, Grass & Grain, Box 1009, Manhattan, Ks., 66502.

Check With Doctor Before Dieting

If you're thinking of beginning a diet to shed those excess pounds of

MATTRESS & BOX SPRINGS

Specials Every Day
New Low Prices
Buy Direct

Also Complete Rebuilding
Service

Manhattan
Mattress Co.

414 S. 4th PR 8-5302

CHOOSE Spring & Easter FASHIONS

From The Large Selections Here!

Both one and two piece styles in colors that spell out the new season.

Juniors — Misses
— Half Sizes —

New Groupings
\$20.00 to \$36.00
others 45.00 - 76.00

EASTER HATS
New Styles & Colors
\$5.00 to \$20.00



Woodward's
Fashion Department Store
DOWNTOWN MANHATTAN

OPEN THURSDAY NIGHTS TIL 8:30

Lamoreaux will sell you
a 5,000 bu. Butler bin for

\$1090

F.O.B.
WATERVILLE, KS.

OTHER SIZES

12,500 bu.
\$2,040

7700 bu.
\$1,390

10,000 bu.
\$2,060

All Prices
Are F.O.B.
Waterville, Ks.

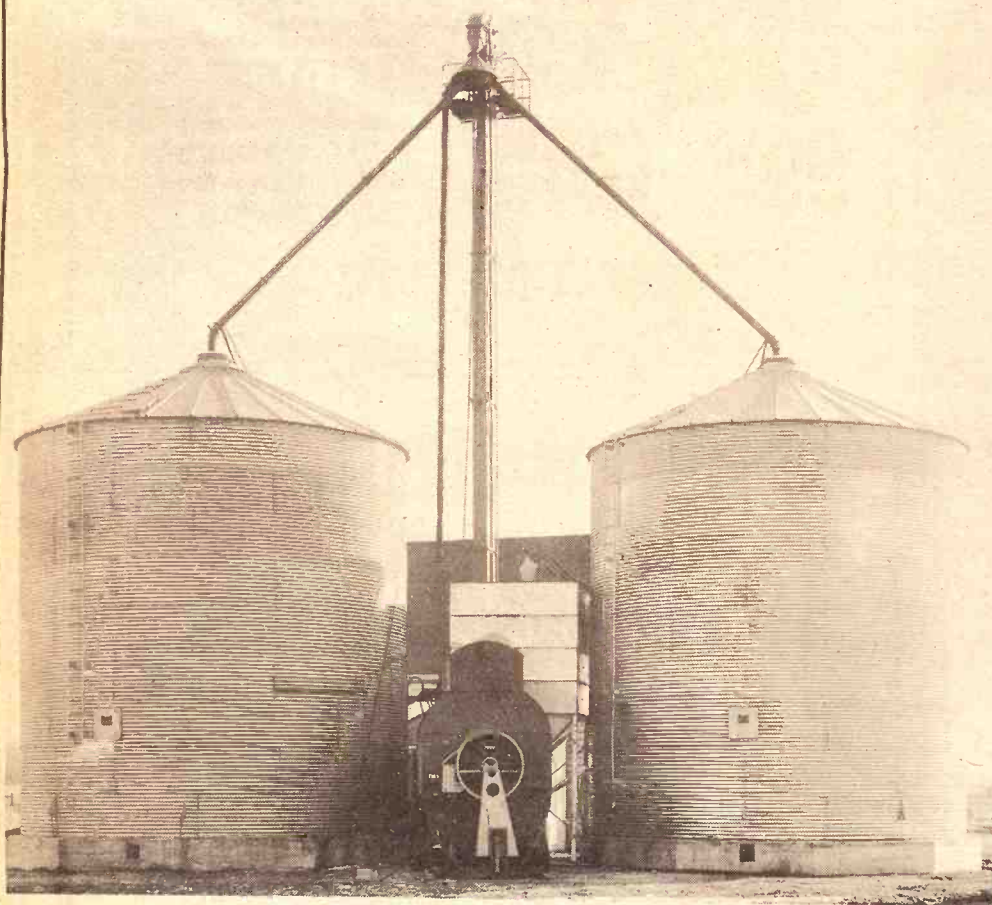

NOW! A New All-Steel Farm
Building at a New Low Cost!



Double slide door. Large storage for equipment and grain. A rock-stout, versatile 40'x72'x14' structure; big 20'x13' doors, 2880 sq. ft. makes this building cost only about \$1 per sq. ft. Special at —

\$2870

F.O.B.
WATERVILLE, KS.

Lamoreaux offers complete, professional erection service. Grain drying equipment and continuous flow dryers. — The above equipment qualifies for ASC Loan Participation.

For Location Of Installations For Your Viewing, Call Or See Us

Lamoreaux Bldg. & Mfg. Co

BUTLER
AGRI-BUILDER

Phone 785-2206

Waterville, Kans.

If you do
fertilizer do
Spring tillage,
get it done

Things will be different
Less fertilizer was a
need grains prices are
These two factors and
duce a big rush for fer
Some farmers won't
want it. Others won't g
Early fertilizing now
age — assures you of
wasn't always possible
wet or frozen ground.
tion spreaders that ca
without field damage o
So call us today for
complete liquid fertiliz
out of your fields in no
time.

WANEKO SKEL
Phone 913 456-7565

TRI-COUNT
MANHATTAN

TOPEKA
Topeka, Kan.

before spring arrives...
simple nutritional...
Drink one or two...
of milk everyday...
of lean, cooked meat...
and eat four or more...
vegetables and fruits...
included should be one...
of Vitamin C every day...
broccoli, carrots and...
and always consult your...
before dieting.

he Latest
aily Bread'
Prize



OU LI GRATER
FOR grating cheese,
bread crumbs, crackers,
nuts, nutmeg, ginger root,
d eggs, dry soap ends...
many other uses. Quick,
easy, economical. Save
grates every bit with it
over.

winner each week is
y lot from the recipes

me by sending us your
recipe — this can be
sh, leftover, salad, side
dessert or what have you.
Check your recipe
ly to be sure all
nts are accurate and
ed for.

sure your name and
are on the entry.

nd it to Woman's Page
Grass & Grain, Box
anhattan, Ks., 66502.

ster
S
ions Here!



rd's
ent Store
AN HATTAN
S TIL 8:30



Good Gravy Makes The Difference On Many Dishes

Good gravy makes a world of difference when you are serving chicken on noodles or many delicious American dishes. For roasts or chops or steaks, for stews and pot roasts use same proportion of ingredients. The method varies.

OUR FAMILY GRAVY
1/2 cup liquid (water or stock)
1/2 cup cornstarch
1/2 cup cold water
Salt and pepper to taste
Seasonings to taste
For roast or chicken gravy pour and measure fat, return just enough to cooking pan to provide 1/2 cup liquid for each cup of gravy. Place over medium heat

and stir, scraping pan with edge of spoon to loosen and dissolve brown juices. Mix the necessary amount of cornstarch and cold water together until smooth; gradually stir on hot liquid, stirring constantly, until gravy thickens and comes to a boil. Taste and reason, as needed. Add a few drops of gravy coloring, if desired.

For stew and pot roast gravy, remove meat and vegetables. Estimate or measure the amount of stock for gravy. Skim off excess fat. Add water to make 1 cup liquid for each cup of gravy desired. Place over medium heat. Mix the necessary amount of cornstarch and cold water together until smooth; gradually stir in hot liquid, stirring constantly until gravy thickens and comes to a

boil. Taste and season. Let gravy simmer a few minutes.

Good gravy clues: Use milk for chicken ham or veal gravy. Use part wine for gravy in stews and pot roasts. Experiment with herbs,

spices and seasoning. Use in small amounts. Serve gravy piping hot. Serve in a pitcher to keep hot longer. Gravy thickens on standing. If necessary, stir in a little hot water and reheat.

Bark Covering On Unplanted Areas Can Enhance Garden

Not too many years ago a garden wasn't a garden unless every square inch of ground was planted with turf, shrubs, flower borders or ground covers. Today, unplanted areas in the landscape are most common.

Leaving areas open gives the entire garden a feeling of spaciousness and naturalness. When an unplanted area is left between two shrubs it allows each to have its own individual characteristics and shape.

Unplanted areas can also be a symbol of something entirely different. Oriental gardens, for instance, have much open area which symbolizes water. Plantings and rock outcroppings are set accordingly.

In more contemporary gardens, unplanted areas in large curving sweeps could give the impression of design where plantings would be either difficult to maintain or might cause an obstruction. And, of course, unplanted areas are also used as substitutes for walks, play yards,

even outdoor living areas.

In keeping with the natural setting that these areas are to symbolize, some cover should be applied to the bare soil. Ideally, this cover should be neutral in color, natural in texture and long lasting. A decorative bark covering can be purchased for this purpose.

The depth of the bark covering depends on the use of the area. For general covering a layer of one to two inches is advised. Service yards and walks would call for a two-inch layer; for play areas where there is jumping and falling a four to six-inch layer is recommended.

To aid gardeners, the bark comes

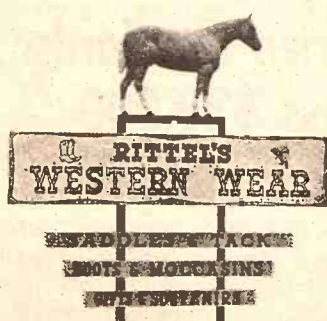

Everything For The Horse
And The Rider
Largest Stock Of Saddles
In Mid-Kansas

1810 North Buckeye
ABILENE, KANSAS
Open Daily 9 a.m. to 8 p.m.
Sundays 1 p.m. to 5 p.m.

OUR LOWEST PRICED REAR FARM TIRE GOODYEAR SURE-TORQUE

Pick The Size You Need...Check The Low Price!
• 3-T nylon cord body construction for maximum strength
• Angle-braced "Zig Zag" lugs are strengthened (the way corrugation strengthens steel) for dependable traction
• Overlapping flared lugs in center of tread give even-wearing service
• Tapered, buttressed lugs widen as they wear to lengthen tire life

\$69.90
13 H x 38
4-Ply exchange
plus \$6.19
Fed. Ex. Tax

\$99.90
15.5 x 38
6-Ply exchange
plus \$7.20
Fed. Ex. Tax

\$129.90
18.4 x 34
8-Ply exchange
plus \$10.64
Fed. Ex. Tax



UTILITY TRACTOR OFFER
SURE TORQUE \$
11.2-28
4-PLY **49.90**
plus \$3.41
Fed. Ex. Tax
NO TRADE
NEEDED

FINK TIRE SERVICE

Wamego, Kansas

913 456-2575

Guard that investment by giving your cattle the Sunflower brand.



By telephone. It's that easy. A call to Dickens 2-7270 brings you Kansas Soya's custom-mixed cattle feed, carefully prepared in accordance with your formula

and dependably delivered in compliance with your timetable. Just in case you're not completely satisfied with the results you're getting with your present formula, that same telephone call will also give you valuable formula guidance. Free. Before you hang up, you'll have the feedlot-proven formula that will provide maximum gain at lowest cost.

If you mix your own ration, let Kansas Soya supply the best protein supplement you can feed. Sunflower Brand Soybean Meal or Pellets are made from prime soybeans, nature's richest source of

protein. They're specially processed to retain their weight-lifting protein elements and, at the same time, improve their natural palatability and digestibility. That's why Sunflower Brand tastes better, packs on the pounds faster and makes marketing more profitable.

Whether you choose custom-mixing or mix your own, prefer pre-arranged delivery or pick up your own order, Kansas Soya's automated in-and-out truckloading and grain bank facilities are always available. Call Kansas Soya now. And call collect.

KANSAS SOYA PRODUCTS COMPANY, INC.
Dickens 2-7270 • Emporia, Kansas



If you don't get fertilizer down before Spring tillage, you may not get it down at all.

Things will be different this Spring. Less fertilizer was applied last Fall and feed grains prices are expected to go up. These two factors and others should produce a big rush for fertilizer.

Some farmers won't get it when they want it. Others won't get it down at all.

Early fertilizing now—before Spring tillage—assures you of getting it down. It wasn't always possible to apply fertilizer on wet or frozen ground. Now we have flotation spreaders that can do the job safely without field damage or soil compaction.

So call us today for Arcadian Uran or a complete liquid fertilizer. We'll be in and out of your fields in no time.



WAMEGO SKELGAS SERVICE
Phone 913 456-7565
WAMEGO, KANSAS

TRI-COUNTY SKELGAS
MANHATTAN, KANSAS 913 776-4726

TOPEKA SKELGAS
Grantville Rd. TOPEKA, KANSAS 913 354-7758

Bath Oil Will Help To Prevent Dry Skin

Why is it that dry skin is prevalent in hot weather? It would seem that the opposite would be true what with people taking swims, dousing themselves with beach preparations and perspiring profusely. But the sun does a too effective job of drying out the skin's natural moisture and oils. The chlorine in pools and the body's own salts complete the drying process. That's why many people suffer from dry skin discomfort during the warm weather and their skin looks parched and flaky. This condition is usually accompanied by an itchy feeling — and when a person tries to scratch the area it leaves white marks and lines. To alleviate this problem, many dermatologists recommend a therapeutic bath or shower oil which not only places an invisible protective shield on the skin, locking in natural moisture, but it also relieves the itchy, uncomfortable feeling.

You might think that one way to prevent the dry skin problem is to sit out the hot weather in an air-conditioned home. But that's almost as bad as too much sun, since air conditioning sucks out the air's moisture and leaves it too dry for comfort. A room humidifier can help some, but the best way to keep the inevitable condition in check is to embark on a careful grooming routine and make sure your daily tubbing includes a capful of therapeutic bath oil, or if you're a shower fan, use an after-shower oil spray for your skin.

Apply Mouth Tie To Hurt Dog

To prevent snapping, apply a mouth tie to your dog when he is hurt. Using a strip of bandage, place a double half-hitch around his nose, knotting it under his chin. Then draw the ends back and tie them behind his ears.

Serrien Herefords Gross \$38,000 In Bad Weather

LINCOLN, Ks. — Serrien's Double S Ranch Hereford production sale grossed \$38,600, averaging \$617 on 34¾ bull lots and \$490 in 35 females. The sale had originally been postponed on its Feb. 23 date because of bad weather and ran into blizzard conditions again on the rescheduled date of March 1. A three-quarter interest in LHB

Dbt Real Mixer 5 topped bids at \$5,000. The massive 1968 bull, owned by Serrien and Leroy Bosch of Lincoln, sold full possession for 12 months and three-fourths possession after that to a Canadian firm, Birdgen Polled Herefords of Ontario.

Eddie Valek & Sons of Agenda paid \$1,125 for another to-selling bull.

The female lots topped at \$1,250 for a 1968 cow and her heifer, going to Jerry Wiesner's Bar W Ranch of San Antonio, Texas. Bar 11 Polled Herefords of Fairbury, Nebr., was a partner in the sale with Serrien.

Twin Forks Polled Herefords, a new herd at Wichita, bought several

of the top females, as did Wagon Bar W.

Ralph Waite and Eddie Simon auctioneers. Leon Riffel details of the sale.

VALLEY FALLS ANGUS SALE TO LBJ RANCH VALLEY FALLS —

Farms, Angus ranch owned by Burns of Shawnee Mission, Kan., an Angus bull to Michigan University and to the LBJ of President Lyndon Johnson. Stonewall, Texas, recently said the bull to Michigan weighed 1160 pounds at 365 days of age.

COMPLETE LIQUIDATION CLOSE-OUT ON ENTIRE STOCK Pearl's Dress Shop Is Selling Out!

OVER \$80,000 IN MERCHANDISE
MUST BE SOLD

CLOSEOUT DISCOUNTS OF
UP TO 70% OFF
AND MORE!

SALE BEGINS MARCH 25
EVERYTHING GOES
PEARL'S DRESS SHOP
CLAY CENTER,
KANSAS

HOURS

8:00-5:00
Mon.-Fri.

Saturday 8:00-4:00

JUNCTION
75 By Pass
and 24 West

SUPER MART

Payless Cashways
INC.

Phone 913-232-7248

FREE
PARKING

TOPEKA
KANSAS

PAYLESS CASHWAYS LUMBER STORE

INDOOR/OUTDOOR
CARPET Sq. Yd. \$179
VINYL ASBESTOS
FLOOR TILE, 12"x12" Ea. 15¢
TUB
ENCLOSURES \$27.95
LIGHT BULBS,
60-75-100 WATT 6/99¢
FIBRED
ROOF COATING Gal. 95¢
CANDY STRIPE
CARPET Sq. Yd. \$269
ANTIQUING KITS,
ONLY Ea. \$3.19
ZONOLITE
POURING INSULATION Bag \$1.29
¼" PLYWOOD —
SHOP GRADE 4x8 Pc. \$2.56
HAMMERS —
HICKORY HANDLE Ea. \$1.49
ALUMINUM
STORM WINDOWS Ea. \$9.89
ELECTRIC
SANDERS Ea. \$12.99
LINOLEUM, WHILE IT LASTS,
6' WIDE Lin. Ft. 39¢
SWANSON
RANGE HOOD \$22.95
SELF-STORING
STORM DOOR Ea. \$19.95
CERAMIC
WALL TILE Sq. Ft. 45¢
ALUMINUM SCOOPS —
#12-#14 Ea. \$5.99
SWITCH &
RECEPTACLE PLATES Ea. 9¢
INTERIOR
LATEX PAINT Per Gal. \$2.89
CEILING LIGHTS —
START AT Ea. \$1.69
BENCH
GRINDERS Ea. \$16.99
SHINGLE STICK,
1/10 GAL. TUBE Ea. 25¢

24' x 36'
Pole Building



24' x 36' - 8 1/3' Clearance on Front, 6' Clearance on Rear. The front has 3 openings. This low price includes Treated 5' x 6" Square Post, All necessary Nailing Girts, Braces, Complete with Nails, Ridge Roll & Heavy Galvanized Corrugated Steel Roofing & Siding. Self Supporting.

No Center Post
Now Only **\$528¹⁷**

Barn Master

Corrugated Roof. Siding New
Stronger 29 Ga. 1 1/4" Corrugation.

26" Widths — \$10.79 100 Sq. Ft.

	6'	7'	8'
	\$1.40	\$1.64	\$1.87
	9'	10'	11'
	\$2.10	\$2.34	\$2.57

Penta Preservative

1 GAL. 5 GAL.
\$1.29 \$5.99

CAR SIDING, K.D.
SELECT SPRUCE M \$169.95
DROP SIDING, K.D.
SELECT SPRUCE M \$164.95
#1 DIMENSION
2x4 - 16' Ea. \$1.57
5 PANEL
ECONO. GATE, 14' Ea. \$20.95
CATTLE PANELS,
16' LENGTH Ea.
ALUMINUM EXT. LADDER,
20' - MAX. 17 1/2' \$22.95
SLATE ROLL ROOFING,
100' SQ. FT. ROLL Ea. \$3.33
#235 STANDARD
SHINGLES Per Sq. Ea. \$7.37
SHEET ROCK, 4'x8' -
3/8" Sheet Ea. \$1.29
INSTANT
SPRAY PAINT 2 Cans \$1.49
VITREOUS CHINA
LAVATORY Ea. \$13.95
ECONO. PANELING,
4'x8', SLIGHT BLEND Ea. \$2.39
STEEL FENCE POSTS,
6' \$1.07
FRONTIER BARB WIRE,
13 1/2 GA., 80 ROD ROLL \$9.69
HOG TIGHT FENCE,
20 ROD ROLL, 32' \$22.29
FARROWING CRATES —
BASIC UNIT \$29.45
SECTIONAL
GARAGE DOOR, 9'x7' Ea. \$59.75
GARBAGE DISPOSAL,
1/2 H.P. MOTOR \$32.95
ROOM DIVIDERS, 26"x8',
ADJUSTABLE \$14.35
WILSON ART
COUNTER TOP Per Sq. Ft. 49¢
STAINLESS STEEL
KITCHEN SINK, 33"x22" \$19.49
WHITE CLOTHES
LINE POST Per Post \$6.95

See Us For Your One Stop Building Material Needs

COW POKES

By Ace Reid

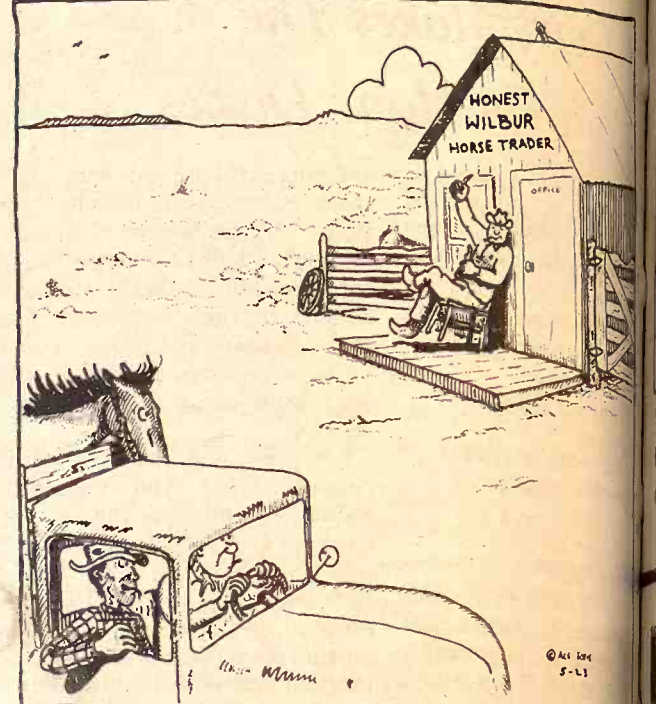

"There's good ole Wilbur, give you the shirt off his back ... but then he'll steal it back before day lite!"

Utility and Beauty For Your Farm

In These
DOUBLE BAR PINES
PLANT IN YARD
OR
BEAUTIFY WINDBREAK
Ready Now
For Spring Planting

Buy From
Farmer - Producer
And Save Money

**BURLAPPED & TOP QUALITY
FRESH FROM THE SOIL**

HALSEY AUSTRIAN PINES

SIZES	PRICES
2 ft. to 3 ft.	Each — \$8
3 ft. to 4 ft.	Each — \$10
4 ft. to 5 ft.	Each — \$14

LONG NEEDLE SCOTCH PINES

2 ft. to 3 ft.	Each — \$7
3 ft. to 4 ft.	Each — \$9
4 ft. to 5 ft.	Each — \$11
5 ft. to 6 ft.	Each — \$13
6 ft. to 7 ft.	Each — \$16

All Prices Are F.O.B. The Farm

CALL, WRITE OR COME TO

HOFFMAN TREE FARM

RT. 1, ALTA VISTA, KANSAS 66834
Phone After 6 p.m. — 913 229-6834
Farm Is On East Side Of Highway 177
7 miles south of I-70 Intersection

March 30, 1971

UNEMPLOYMENT
OVER 10 PER CENT
in the Wichita
area over 10 per cent.

COW POKES

Dec. the Government
them guys to the moon
coulda' come here and
stones jist by pic

CRUSH

Location: ROY
Phone: Riley,

How to get there: I
WEST of Riley on
FROM THE WEST
3 miles southeast of Clay
South at the Bayer Sign.

THERE'S A BAYER

BAYER CON
Phone 913-776-88

PCA
LOANS
for
FARM EC
have "Bui
ADVANTA

Regardless of what
equipment you need
of the cost — you wi
The logical place for
PCA — the farmer-o
operated credit orga
gained an enviable r
COST — CONVENIEN
DESIGNED credit.
Before you buy — ta
representative. It wor

Production
Credit
Association

MANHATTAN

W. A. Humboldt
THE MANHATTAN
Production Credit Assn.
P.O. Box 100, Rutherford, N.J.
Phone 776-7061
Serving Clay, Geary, Mar-
shall, Pottawatomie, Riley
& Wagoner counties

March 30, 1971

WICHITA UNEMPLOYMENT STILL OVER 10 PER CENT
Unemployment in the Wichita area continues over 10 per cent. The

February figures for Sedgwick and Butler counties were 10.6 per cent, up from 10.3 per cent in January. There are over 17,000 unemployed persons in the two counties, says the Kansas State Employment Service.

COW POKES

By Ace Reid

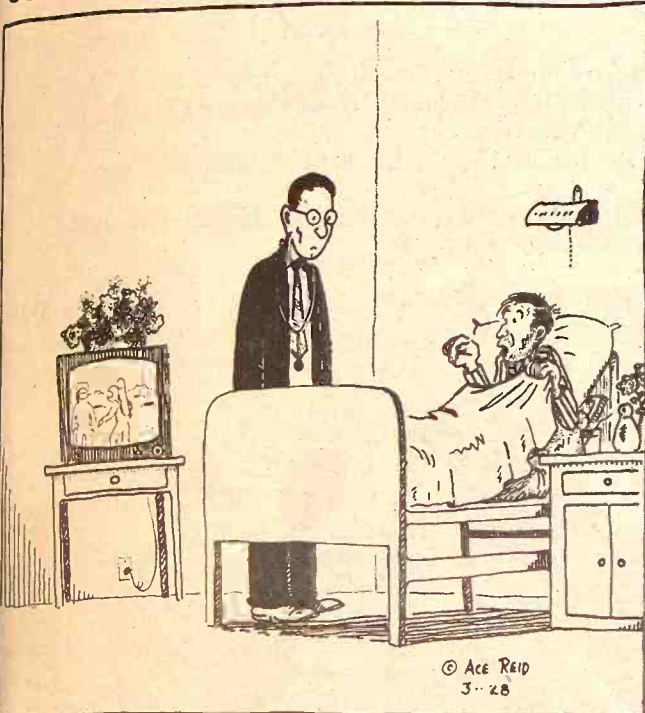

"Doc, the Government spends all that money to send them guys to the moon to gather rocks, when they couldn't come here and I'd a let 'em have my gall stones jist by pickin up the hospital bill!"

CRUSHED ROCK

Location: ROY MARTIN, JR., Farm
Phone: Riley, Kansas 913-485-2504

How to get there: FROM THE EAST—
9 miles WEST of Riley on K82 & County Road 396.

FROM THE WEST—
9 miles southeast of Clay Center on County Road 396. Turn South at the Bayer Sign.

THERE'S A BAYER SIGN AT THE FARM

BAYER CONSTRUCTION CO.

Phone 913-776-8839 MANHATTAN

PCA LOANS for FARM EQUIPMENT have "Built-In" ADVANTAGES

Regardless of what implements and equipment you need — regardless of the cost — you will require financing. The logical place for that financing is PCA — the farmer-owned, farmer-operated credit organization that has gained an enviable record for LOW-COST — CONVENIENT — FARM DESIGNED credit.

Before you buy — talk to your PCA representative. It won't cost you a thing!



at MANHATTAN

6th & Humboldt
THE MANHATTAN
Production Credit Assn.
Floyd A. Rutherford, Pres.
Phone 776-7061

Serving Clay, Geary, Marshall, Pottawatomie, Riley & Wabasha counties

at COUNCIL GROVE

315 West Main
THE COUNCIL GROVE
Production Credit Assn.
Charles E. Graham, Pres.
Phone 767-5515

Serving Dickinson, Marion, Morris, Chase, & Lyon counties.



5th Rail Freight Hike In 4 Years

The Interstate Commerce Commission (ICC) has granted the nation's railroads permanent freight rate increases of nearly 12 per cent in the eastern and western portions of the country and six per cent in the south.

Much of the increase given final approval by the ICC was granted last fall in the form of temporary increases. Revenues to be brought in by the permanent boosts falls about \$300 million below the amount sought by the railroads.

The commission order is the fifth to allow increases in freight rates in the past four years.

In addition to general freight rate increases, the order authorizes permanent increases on a number of specific products shipped by rail.

The order terminates requests for more revenues by the railroads dating to last fall. At that time, the railroads asked for an across-the-board hike of 15 per cent.

The ICC at that time granted interim increases of six per cent for southern railroads and eight per cent for railroads in the east and west.

The railroads had estimated that a full 15 per cent increase in rates would yield \$1.5 billion annually.

The ICC order also said that henceforth the railroads must make quarterly reports on how they are correcting reported deficiencies in service.

The first report is due July 1.

In the six-four decision granting the permanent increases, the commission took note of the rail industry's financial difficulties.



Tools Too

AGGIE
HARDWARE
1205 Moro
Manhattan, Ks.

IF IT'S SPEED YOU WANT

CIRCU-LATOR is a Circulating Batch Dryer for drying and storing in your drying bin. Add a transfer auger to cooling bin, and CIRCU-LATOR becomes a Continuous Flow System. Mathematically tapered sweep auger eats its way around the bin removing an even layer of grain. The grain is pulled to bin center where vertical auger elevates it to top for distribution by CIRCU-LATOR spreader or transfer to cooling bin.

CIRCU-LATOR prevents hot spots, trash accumulation, and overdry. Capacities up to 200 bushels per hour, 24 hours a day—with complete automation. Put a CIRCU-LATOR in your present or new bin for up to 28,000 Bu. per week capacity!

GUARANTEED:

4000 Bushel per Day (25% to 15%) Drying Capacity, with well equipped drying bin.

GUARANTEED:

Completely Automatic Operation (No night-time Babysitting)

GUARANTEED:

Automatic Moisture Control

GUARANTEED:

Low Fuel Costs

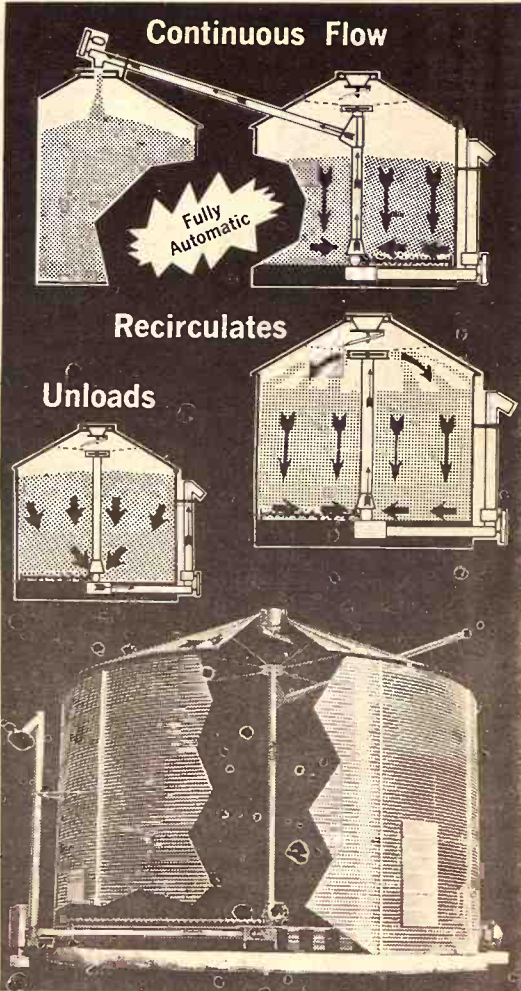

SHIVERS CIRCU-LATOR
IN A CHIEF DRYING BIN
A Turn-Key Specialty Of

COMPLETE ERECTION AVAILABLE
ELLIOTT CONSTRUCTION CO.

PHONE 913 265-3872

MORROWVILLE, KANSAS

Over One Half BILLION DOLLARS SAFE

Join Our Sunbeam Sellabration

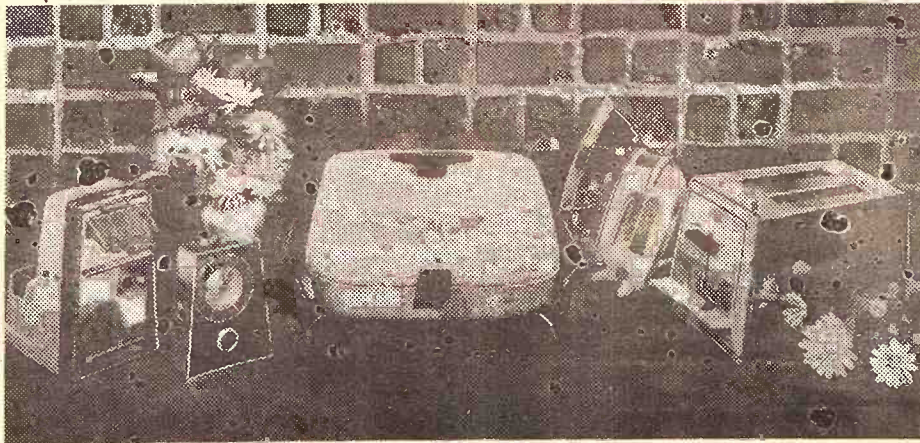

3-IN-1 CAN OPENER
Opens Cans automatically. Sharpens knives and scissors. Avocado. Retail \$24.95 *
Your Cost \$11.00

DECORATOR'S CLOCK
Electric with alarm, sweep second and swinging pendulum. Retail \$10.95 *
Your Cost \$6.00

BUFFET FRY PAN
Teflon II interior. Porcelain exterior. Styled for serving. Avocado. Retail \$31.95 *
Your Cost \$18.00

SHOT-OF-STEAM IRON
Instant extra steam. New fabric settings. Water gauge. Mist Blue. Retail \$24.95 *
Your Cost \$15.00

AUTOMATIC TOASTER
Deluxe styling. Wide range of settings. Chrome with Avocado. Retail \$24.95 *
Your Cost \$14.00

*Suggested retail prices.

SAVE \$200 OR MORE AND BUY AT TERRIFIC SAVINGS

With each \$200 you save at Capitol Federal in April, you may purchase one of these practical and beautiful Sunbeam appliances at savings up to 56%. Join the movement up to Capitol Federal now—where you get the highest pass-book interest, compounded daily, day in to day out—with one half billion dollar safety—plus insurance. If you save by mail, we'll mail your appliance postage-paid.

PASSBOOK ACCOUNTS	PASSBOOK-90 ACCOUNTS
5% COMPOUNDED DAILY Day In to Day Out No Minimums	5% COMPOUNDED DAILY Interest Paid on Balance At End of Quarter
HIGHER RATES AVAILABLE ON SAVINGS CERTIFICATES	



Capitol Federal Savings

1201 TOPEKA BLVD. LAWRENCE,
2100 FAIRLAWN RD. KANSAS CITY

"The Most Trusted Name In Savings"

Manhattan PCA Meeting



Greeting guests and passing out gifts to Manhattan PCA members were Mrs. Judy Bowman and Mrs. Deann Suddeth, who work under President Floyd Rutherford at the Manhattan office.

The annual meeting of the Manhattan Production Credit Assn attracted 246 members and guests, with the association returning John Habluetzel of Wamego and Clifford Bergmeier of Wakefield to the board of directors.

Other board members are Fred Morgan, Alta Vista; H.F. Roepke, Manhattan; and Edward Sedlacek, Frankfort.

President Floyd Rutherford reported the board appointed Gene Harding of Waterville as an associate member of the board for the coming year.



Mr. and Mrs. Carl Grieshaber of Belvue visit with Mrs. and Mrs. Harold Stewart of Manhattan.

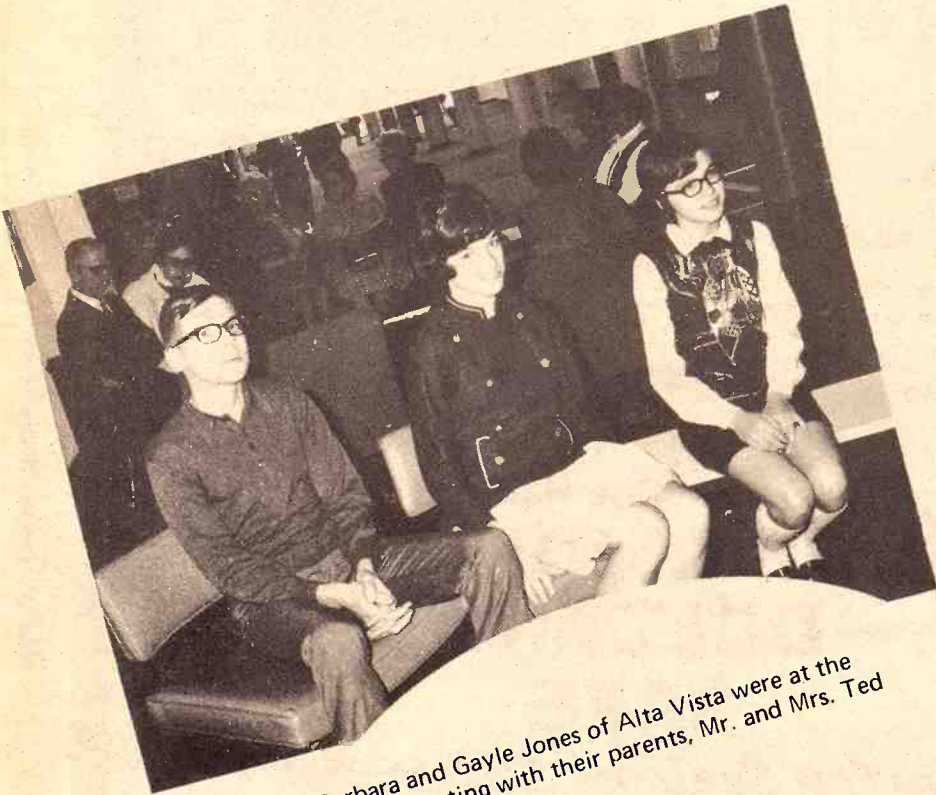

Tom, Barbara and Gayle Jones of Alta Vista were at the Manhattan PCA meeting with their parents, Mr. and Mrs. Ted Jones.



Wives of Manhattan PCA members chat while waiting for the dinner to begin: Mrs. Waldo Stephenson of Eskridge; Mrs. H. H. Hay, Manhattan; and Mrs. Wilfred Johnson Sr., Manhattan.



Delmar Hofman of St. George and his uncle Ernest Hofman of Manhattan line up before the dinner with Herb Roepke of Manhattan.

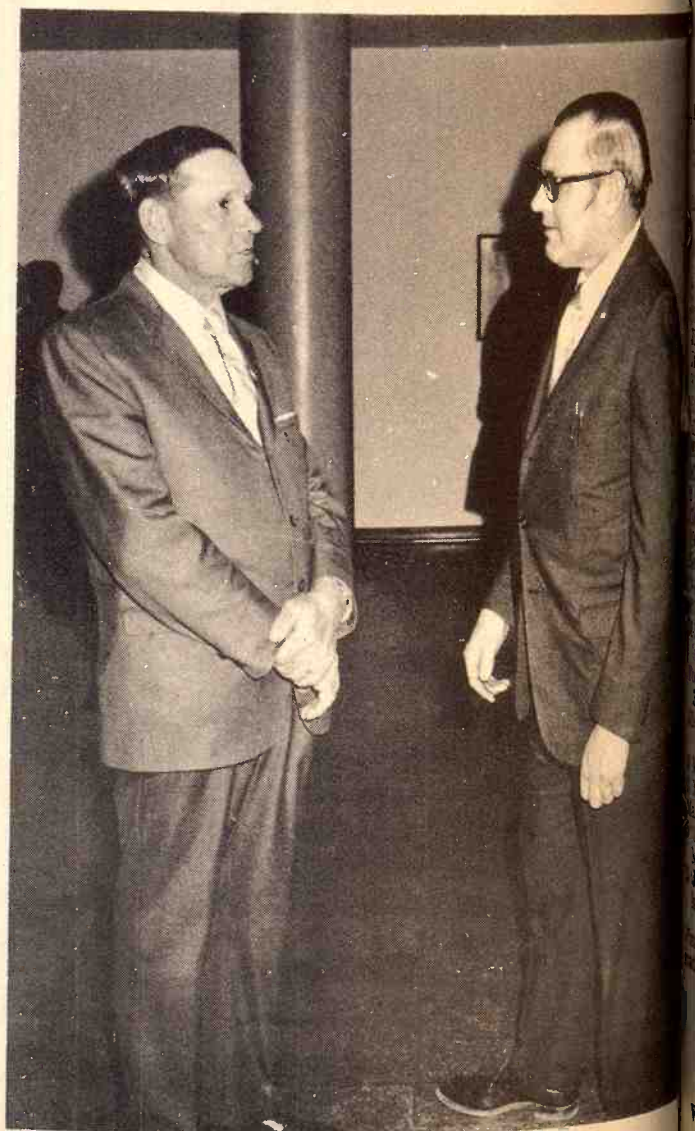

Visiting are Arnold Teske on Onaga and William Harries of Bremen.

Switch To F
Angus

The fairground
be the site of the Bet
Day Thursday, April
by the Geary-Dickins
Angus Association.
livestock field da
the association's as t
each event in the country, h

Auction SALE

quit farming so will se
machinery and othe
property at the far
miles east of Ellsworth

SAT., APRIL 3

— Lunch Served

MACHINERY

LA Case tractor, propane
tractor with mower
front end
combine, No. 45. 12'
plier tool bars
& 4x14 plows
plow
field sprayer
12' drill
10' stock rack
ure spreader
binder, 10'
rillers; fanning mill

MISCELLANEOUS

gas tank; 500 gal. propane
platform scale; block and
burner.
arc welder, elec. moto
tank heaters, propane
electric; set of Jayhawk
teeth; 2 sacks binder &
tine, and many other items

HOUSEHOLD AND

COLLECTORS ITEMS

cal. single shot Winchester
12 ga. Iver Johnson single
pump; 12 ga. double barre
furniture, antiques and
miscellaneous items for

TERMS: CASH

WALLACE GUST

conducted by Ray Gerbitz
4301 Ellsworth, Ks., and Melvin
237-2975, Lyons, Ks.

Auction SALE

Tractors

420 diesels, both with
1958
4020 dsl, 3 pt. and
vershift
4010 diesel, complete
overhauled, 3 pt., R.C.
overhauled and new
PTO
830, new paint, PTO
diesel, PTO
new paint
base D-TO-PS
base diesel
P-1000 with 3 point
Moline G6
Model U
Oliver standard
diesel standard
4020, 3 point
4020
with dozer blade
tractor
diesel with cab, live
3 pt.
Super Major diesel,
3 pt.
row crop diesel, 3 pt.

COMBINES

Harris No. 27
Harris No. 90
Harris No. 80
Baldwin combines
Model A (54 thru 60)
No. 95 combines, all
models (66 thru 68)
available to qualified
prior to sale.

Hutson Equip

PAUL HUTS
Phone 405 852-3235
Wegener, Jensen & Fowlke
Wegener — 2893
Fowlkes, 402 447-6113
Jensen — 402 447-2

Switch To Fairgrounds For Angus Field Day

ABILENE — The fairgrounds will be the site of the Better Livestock Day Thursday, April 15, sponsored by the Geary-Dickinson County Angus Association. The longtime livestock field day, held by the association's as the best such event in the country, has

been held in former years on the grounds of various members of the association.

Letters have been sent to FFA chapters, vocational agriculture departments of schools and area Extension agents inviting them to the daylong event.

Gaylord Munson, Dean Felbush, and A.J. Schuler Jr. are in charge of the program.

Auction SALE

I have quit farming so will sell the following machinery and other personal property at the farm located 8 1/2 miles east of Ellsworth, Kansas

SAT., APRIL 3

10:00 a.m. — Lunch Served

MACHINERY

1951 LA Case tractor, propane
1951 IHC tractor with mower & wide front end
1959 JD combine, No. 45. 12' Dempster tool bars
Case 3x16 & 4x14 plows
JD 2x16 plow
Line field sprayer
JD 8x12 drill
Steel 3/4 ton stock rack
Oliver manure spreader
IHC wheat binder, 10' hay trailers; fanning mill

MISCELLANEOUS

80 gal. gas tank; 500 gal. propane tank; platform scale; block and tackle; weed burner.
Lincoln arc welder, elec. motor driven; 2 tank heaters, propane and electric; set of Jayhawk checker teeth; 2 sacks binder & roller twine, and many other items.

HOUSEHOLD AND COLLECTORS ITEMS

22 cal. single shot Winchester rifle; 12 ga. Iver Johnson single shot shotgun; 12 ga. double barrel shotgun.
Modern furniture, antiques and many miscellaneous items for collectors.

TERMS: CASH

WALLACE GUST

Sale conducted by Ray Gerbitz, 72-4391 Ellsworth, Ks., and Melvin Temple, 257-2975, Lyons, Ks.

Auction SALE

Tractors

2 JD 4020 diesels, both with 3 pt. 1968
1968 JD 4020 dsl, 3 pt. and powershift
1962 JD 4010 diesel, completely overhauled, 3 pt., RC, JD 830 overhauled and new paint, PTO
2 JD 820, new paint, PTO
JD 720 diesel, PTO
JD 70 diesel
JD R, new paint
300 Case D-TO-PS
330 Case diesel
MM G-1000 with 3 point Minneapolis Moline G6 MM Model U
2 1800 Oliver standard
730 JD diesel standard
1965 JD 4020, 3 point Set duals for 4020
D-4 Cat with dozer blade
BN Ford tractor
M5 MM diesel with cab, live shaft, 3 pt.
Fordson Super Major diesel, 3 pt.
JD 720 row crop diesel, 3 pt.
COMBINES
2 Massey Harris No. 27
2 Massey Harris No. 90
Massey Harris No. 80
5 Gleaner Baldwin combines, Model A (54 thru 60)
5 JD No. 95 combines, all late models (66 thru 68)

Financing available to qualified buyers. Arrangements must be made prior to sale.

Hutson Equipment Company

PAUL HUTSON, OWNER
Phone 405 852-3235 — Helena, Oklahoma
Wegener, Jensen & Fowlkes, Complete Auction Service
Mylen Wegener — 2893 — Humphrey, Nebraska
Pete Fowlkes, 402 447-6113 — Merle Nelson, 402 447-2717
Duane Jensen — 402 447-2321 — Newman Grove, Nebr.

Farm Voters Will Register After This Election

Registering to vote will be required of people in rural areas in future elections.

A bill requiring the first state-wide registration in Kansas passed the Senate last week. The House had already approved the bill.

The vote in the Senate was 25 to 14. Chief opposition was from rural senators, who contended permanent registration to vote was an unnecessary requirement on persons in farm areas and small towns where residents are well known.

The present law (which, of course, applies to the April 6 election next week) has required voter registration only in Sedgwick, Wyandotte, Shawnee and Johnson counties, and in first or second class cities.

Sponsors of the bill contended that permanent registration has become necessary because of population mobility and the vote for 18-year olds.

COUNCIL GROVE PCA REELECTS K.L. BOYER

COUNCIL GROVE — K.L. Boyer has been reelected to the board of the Council Grove Production Credit Assn. and been renamed chairman of the board. Other officers are James Peters, Lehigh, vice chairman; Charles E. Graham, president and treasurer; and Charles W. Alspaw, vice president and secretary. K.C. Hassler, Frank A. Davis Jr., and Philip Blender are other members of the board.

Iowa Now Free Of Hog Cholera

An 11-year battle came to a successful conclusion when Iowa was officially declared hog cholera-free March 11.

Iowa had met all except one of the requirements for designation as cholera-free under a federal-state hog cholera eradication program. Iowa had barred vaccination and adopted stringent rules on movement of swine into and within the state. But Iowa also had to be free of cholera for a 12 month period. The last Iowa cholera outbreak occurred March 11, 1970.

The Iowa effort began in April,

1960, when the first exploratory meeting was held. Within a year, the Iowa Hog Cholera Eradication Committee was formed.

In the final stages, indemnities were used to pay for a "depopulation" program. At this stage, if cholera were identified in a swine herd, the herd was literally "wiped out," with healthy hogs sent to slaughter and sick hogs killed on the farm.

Even Cities Short Of Physicians

It's not just the small towns in the G&G area that think they are short of doctors.

The Topeka area is also recruiting physicians. The Topeka Chamber of Commerce says Shawnee county averages 80 doctors per 100,000 population, compared to the state

Grass & Grain

13

March 30, 1971

average of 110 and a national average of 131.

The report from the Chamber also says that Topeka's doctors are older than average and the shortage could become greater.

MASSEY RECALLS SOME OF ITS LAYOFFS

Massey-Ferguson, which had laid off about 2100 workers in its Canadian plants in the past two months, has started to recall workers after what it had termed "usual seasonal layoffs." About two-thirds of the workers have been called back to work, but Massey officials say about 775 of the workers won't be recalled immediately.

Balthrop Hampshire Hog Sale

MONDAY NIGHT

APRIL 5, 1971

AT 7:30 P.M. — FAIRGROUNDS — NEWTON, KS.

20 Boars with average backfat 0.85, average loin eye 5.68 sq. in., many over 6".

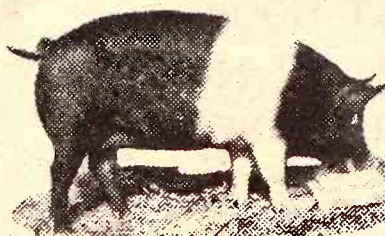

30 OPEN GILTS

20 BRED GILTS

1Q. OFF BELTS

NEW BREEDING FOR OLD CUSTOMERS

Fact Filled Catalog — Write — John Balthrop, Peabody, Ks. 66866 — 316 983-2786

EMPORIA LIVESTOCK SALES CO.

WHO TO CALL:
OLMA PEAK
ph. Emporia 316/342-1139
PAUL HATCHER
ph. Emporia 316/342-6112
BILL HATCHER
ph. Emporia 316/342-3348
GLENN UNRUH
Saffordville 316/279-3453
VIC PEAK
ph. Emporia 316/342-8411
LEE BRYANT
ph. Emporia 316/342-6557
WILBUR WHITMAN
Cassoday 316/735-2475

Cattle Auctions
at 10 a.m. Each
FRIDAY

BARN PHONE 316/342-2425



KEY Offers A Special On Aureomycin Crumbles

AUREOMYCIN CRUMBLES, the basic medication for livestock of all kinds. Economical to use because it is put ON the feed instead of into it. The merits of Aureomycin you know . . . but you didn't know how favorably you can buy this. Through Key Milling and Key dealers.

ONE 50 POUND BAG FREE

With Each 10 Bags Purchased

THIS OFFER FOR A LIMITED TIME ONLY

AT YOUR KEY DEALER OR CALL
THE MILL 913 632-2141

KEY MILLING Co.

CLAY CENTER, KANSAS

March 30, 1971



LINDY AGAINST SST

Charles Lindbergh, pioneer aviator who flew the Atlantic alone in 1927, says he is against development of the supersonic air transport SST. Lindbergh said, "The economics of the SST make it impractical." He also voiced uncertainty that the SST could avoid environmental disturbances, such as sonic booms from 1800-mile an hour speeds.

LETTERS

MILK HIKE DIDN'T AFFECT G&G AREA

A few weeks ago, G&G had a story about a raise in milk for the dairy farmer. Enclosed is a letter from Bill Rankin, manager of Grade A operations of the Kansas City division of Mid-America Dairymen, Inc., which should add some facts to the story.

"The recent publicity about the announcement of a milk price increase effective March 1, 1971, has been most unfortunate because the increase will not apply on most of the Kansas City milk."

"The announcement was made from the Springfield office in an effort to solidify price increases in markets such as St. Louis and Springfield where it appeared possible to get and hold the higher price."

"It apparently was desirable from that standpoint to have a regional announcement, which would include the Kansas City Market even though we knew and had advised our customers that the price would not go up except in outlying areas."

"The higher price will apply on milk sold to Kansas City handlers if the milk is then sold in processed form into the areas south of the Kansas City Market such as Springfield, Southern Kansas or Wichita."

"The reason we cannot increase our price at this time is because of the market situation in Iowa. If higher prices can be put into effect there, we could then increase the Kansas City price."

"Much effort has been put forth in the Iowa area but it does not offer much hope for improvement in the immediate future."

Melvin E. Wandersee
ALTA VISTA

Warm Ride For A Laying Hen

When all the ducks and geese are flying North for Spring, do you suppose that would give an old farm hen any ideas?

That must have been the case as a hen belonging to the Hal Scott family decided to go for a ride. Hal Scott drove his bus into Oakhill, preparing to go on the route. As he waited he thought he heard something under the hood of the bus, but didn't think too much about it, and was visiting with Mr. Stites, the janitor, as they waited for the children to come from the schoolhouse. About the time the children started to board the bus, a chicken appeared. Everyone surveyed the situation and gave chase.

After a few narrow misses they finally caught her under the bus. They raised up the hood of the bus and found a fresh egg and one broken one, along with a few singed feathers on the exhaust pipe.

They tied up the unwanted passenger at the schoolhouse, and continued on the route.

All agreed the hen surely wouldn't try and go on the bus route again for a few days.

Mrs. Hal B. Scott
OAKHILL

Beatrice PCA Meets April 2

BEATRICE — The annual meeting of the Beatrice, Nebr., Production Credit Association will be held here Friday, April 2.

The 4H building in Gage county fairgrounds will be the place; starting time is 6:15 pm.

Manager Fred Bischoff said an election for one place on the board of directors will be held. Directors of the association are Fred Fankhauser, president; Bill E. Meyer; Kenneth Holmes; L.W. Koenig; and Gilbert Richardson.

The association serves Gage, Jefferson, Johnson, Nemaha, Pawnee, Richardson and Thayer counties in Nebraska.

Allis — In The Black — Staying In Farm Business

Allis-Chalmers is not getting out of the farm equipment business and that section of the manufacturing firm's business is operating in the black, says David Scott, president of the company.

Allis, which had an 18 per cent profit decline in 1970 although its sales were up to \$870 million, fell



SYLVAN Sale Co., Inc.

Sylvan Grove, Ks.
FRIDAY SALES EACH WEEK selling 1000-1500 fresh country stocker and feeder cattle, calves and stock cows each week.

Mike Meyer 913-526-3535
Micky Meyer 913-526-3225

QUINTER Livestock Comm. Co.

Quinter, Ks.

MONDAY SALES EACH WEEK selling 1000-1500 fresh country stocker and feeder cattle, calves and stock cows each week.

Jay Meyer 913-754-3354

Meyer Stocker Feeder Order Buying Service

Featuring Cattle Direct From The Country

Mike Meyer, Sylvan Grove, Ks.
Micky Meyer, Sylvan Grove
Jay Meyer, Quinter, Ks.

short of Scott's forecast a year ago, when he predicted the firm would make \$2 a share for stockholders. Profits amounted to \$1.20 a share. Farm machinery accounts for about 22 per cent of Allis-Chalmers' business, with principal sales in electrical equipment and construction equipment.

Talk of a takeover or merger has now ended, Scott says. White Consolidated Industries, which controls Oliver and neapolis-Moline, both manufacturers — controls 30 per cent of the stock. Chalmers but has now sold interest in Allis.



MACHINERY

1967 706D IHC Farmall, 1100 hrs., 2 hyd. levers, has 310 cu. in. German diesel motor with Bosch pump & injectors, same as 756, 18.5 rubber on rear, 16x10 front 6 ply, weights front & rear, 2 pt. fast hitch & extension drawbar, 3 pt. block on rear of tractor, wide front end. Bought new in 1968, very good.

IHC 1968 No. 540 4x16 steerable wheel plow, mounted 2 or 3 pt., Timken coulters, breakaway beams, plowed 200 acres.

2 BS&B 3250 bu. steel bins, good 1968 IHC 2 pt. No. 463 cultivator, 4 row, good shape

IHC 2 pt. 4 row 2M lister with late type rubber packs, markers, good

IHC 2 pt. heavy duty 12' chisel with depth gauge wheels & MM points & 24" sweeps, good

1968 IHC 5 section 401 springtooth on No. 15 IHC carrier, good

IHC 2 pt. 7' mower, good shape 1958 J. Deere No. 55 combine, 14', good shape, Farrar sickle drive, Ausherman bars, new cylinder grate, ready to go. Has been shedded.

14' Hume pickup reel IHC No. 200 2 pt. FH grader blade, 7', good

1969 10' Tucker soil speed mover, very good

1949 1 1/2 T Diamond T truck, 13 1/2' bed & hoist, 2 spd. rear end, equipped with propane, A1 mechanical shape, 825x20 rubber, good, power brakes, silage end gate, spare tire & wheel, good

1949 3/4 T Dodge truck, new Plymouth motor, A-1 shape, good rubber

1947 M Farmall, mechanically perfect, MW live hyd, 2 hyd. valve levers, good

Chester E. Kirtland, Owner

Aucts; Foster Kretz Auction Service
Clay Center, Ph. Morganville WA 6-4422

Clerk: John Merrell
Clay Center, Mo.



33 TRACTORS

1966 MM 1000 diesel, 1085 hours
1959 JD 830 diesel
1960 JD 730 diesel
Oliver 99 LP

Massey Harris 44 gas
1959 MM Model GB, LP
1952 JD R diesel

AC D17 LP, hyd. loader, 3 pt.
MM Model U LP
AC tractor with mower

MM 706 LP, 4 wheel drive
JD 820 diesel

1957 Case 600 LP
1960 Case 930 LP
1958 Case 900 diesel

Oliver 990 with 371 Detroit Dsl. engine
Cockshutt diesel
Case 500 diesel

1963 Case 930 diesel
1954 JD 70 gas RC
1966 MM M670 LP, 3 pt.

1964 Case 930 diesel
1967 4020 JD dsl std.
1962 Case 930 diesel

1952 Case LA LP
1957 JD 820 diesel with cab
1957 JD 820 diesel

1967 3020 JD dsl., 3 pt., power shift
1961 MM M5 LP, 3 pt.
1957 JD 720 Dsl.

1950 JD R diesel
1 set of 4020 JD duals with tires
560 IHC row crop LP, nice

6 HAY TOOLS
1967 JD Model 215A swather
No. 5 JD 7' mower

No. 10 MF PTO baler, twine
No. 69 New Holland PTO baler, wire

14T JD baler, twine, gas engine
270 New Holland baler, with engine

Forrest Impl. Co. & Others
Auctioneers — Merle "Rip" Van Winkle, Phone Argonia 435-4777
Larry Geifer, Cheney, and Damon Koch, Haxlun, Colo.

South Central Kansas MACHINERY AUCTION

Wedn., Mar. 31

1/4 mile east on Highway 160
ARGONIA, KANSAS

15 COMBINES

1953 Gleaner A, 14'
1958 Gleaner A, 14'
1957 JD 55, 14', power steering
1962 Case 800 14', power steering
1959 Massey 82, 14'
1964 JD 95, 19'
1955 JD 55, 14'

And others

FORAGE EQUIPMENT
JD No. 6 single row and 5' row
bar forage harvester
1966 Gehl 2 row forage harvester
Gehl mower bar for Gehl 2 row
All
Gehl SP 2-row forage harvester
pickup aff.

17 DISKS, OFFSET DISKS
AND ONEWAYS
15' Krause tandem disk
15' JD AW tandem disk
12' Krause oneway, late model
16' JD PKM offset disk
14' Krause tandem disk
12' JD oneway
2 14' Krause tandem disks
12' JD Model 15A disk tiller
8' MM oneway
14 1/2' Krause offset disk, like new
6' JD oneway
14' IHC tandem disk
12' JD oneway
15' Krause tandem disk
14' JD AW tandem disk
2 15' JD BW tandem disks, 4
2 planters, fert.
Manure spreaders
8 plows — 2 blade plows
7 grain drills

8 TRUCKS
2 1969 Ford 1/2 ton pickups
1967 Chev. 1/2 ton pickup
1964 Chev. 1/2 ton pickup
(the above 4 trucks being sold for Skelly Oil Co.)

WE BUY FAT HOGS

Mondays thru Fridays 9 a.m. - 3 p.m.

AT UNION PACIFIC STOCKYARDS
MARYSVILLE, KANSAS

Clougherty Packing Co.

NO COMMISSION NO SHRINKAGE
We may not have the best hog market every day, but we may have the best market the day you wish to sell your hogs.

BONDED FOR YOUR PROTECTION

MARK WILKIE

Resident Buyer Phone 562-2050



TRACTORS

1 DC Case; 3 930 Case; 940 Case
1 9000 Ford; 1 8N Ford with loader

1 BJ Deere; 1 70 John Deere; 1 730 John Deere; 2 830 John Deere

1 U MM; 1 UTS MM; 1 GTA MM; 1 M5 MM; 1 705 MM

1 B IHC; 1 M IHC; 3 WD9 IHC; 1 650 IHC

1 1800 Oliver; 1 1900 Oliver
1 97D 4 wheel drive MF; 3 97 MF; 1 85 MF; 1 90 MF

2 35 MF; 1 65 MF; 1 1100 MF; 1 1130 MF

1 TO-20 with loader; 1 MF No. 7 garden tractor; 1 Turfmaster garden tractor

CARS & TRUCKS

1959 Ford; 1964 Renault; 1967 GMC Pickup; 1953 Jeep pickup

1965 Ford tandem axle
1968 Bridgestone cycle
Chevy winch truck

COMBINES

35 MF 510 gas & diesel, 1964-1970
27 MF 410 gas & diesel 1964-1970
2 MF 928; 6 MF 92; 1 MF 90; 2 MF 82

2 Gleaner C-II; 2 Gleaner A; 2 JD 55; 1 Oliver 40

REPOSSESSED COMBINES TO BE SOLD

1 1966 MF 510G; 1 1967 MF 510G; 1 1968 MF 510G

3 1969 MF 510D; 3 1964 MF 410G; 2 1967 MF 410G; 1968 MF 410D; MF 82G

HAY TOOLS

1 bale elevator; 2 bale loaders; double rake hitch

1 Case forage harvester
1 MF No. 3 baler; 1 JD 214W baler; 1 New Holland No. 271 baler

1 MF 12W baler; 1 MF 12T baler; 1 MF 10 baler

1 Snowco bale loader
1 Woods rotary mower
1 Ford rotary mower

1 Bush-Hog rotary mower

Combine City USA — We Trade For Anything

J. P. HUMPHREY IMPL. CO.

MASSEY-FERGUSON DEALER
Phone 316 825-4351

KIOWA, KANSAS

Auctioneers — George & Sam Spicer

Monday, April 5

Starts 10:00 a.m.

North Edge Of
KIOWA, KANSAS

Courtesy Car At Airport

1 Lilliston rotary mower
1 Sidewinder rotary mower
1 lot baler twine
1 MF 31 mower; 1 MF 51 mower

TILLAGE TOOLS

7x16 Case semi-mtd. plow
2x14 JD 3 point plow
4x16 MF plow; 5x16 MF plow

Allis tool bar planter, lister
Parker springtooth harrow
Krause oneway; 2 Krause tandem discs; 10' MF oneway

2 14' Krause offset discs
1 4-section IHC drag harrow
1 16' Krause oneway

1 16' JD oneway
1 14' Allis wheel disc
1 14' Hoeme chisel; 3 15' Flex King chisels

1 MM tandem disc; 13 pt. oneway
1 JD rod weeder
1 JD field cultivator

1 Newkirk offset disc
2 new Kirfman hoe drills

MISCELLANEOUS

1500 feet of irrigation pipe
10 new stock tanks (closeout)

50 ammo boxes, saddles and bridles; new halters; hard hats; new windows; log chains; hydraulic cylinders; hydraulic hose; JD & MF combine & tractor cabs.

Antique milk bottles; used tires; tractor radios; boomers; bolts; plow shares; sweeps & chisels.

Electric drills & saws; gas & diesel hoses; post hole digger; tank & trailer; 3 pt. rear blade; Freeman loader.

Adams 550D 12' road patrol; hyd. pumps; gas engines; drop cords; battery cables; spray pumps; land levelers & scrapers; 2 typewriters; horse collars & harness; electric motors; Forney welder; new hot water tanks; bus seats; trash barrels; steam cleaner.

New hay conditioner for Oliver 82 swather; screw jacks to replace hydraulic cylinders. Many more items arriving daily but will be too late to list.

15

Melvin Temple
Lyons, Ks. 257-2975

Crop Failure Built Into Seeds Of Green Revolution?

Could the new "miracle" grains become the seeds of disaster?

U.S. scientists fear that the cross-breeding of grains may have made crops highly vulnerable to diseases that could wipe out an entire food crop.

To try to avert this, the National Research Council will make the first organized study of the danger.

The study is believed to be particularly urgent in view of the leaf blight fungus that wiped out millions of bushels of the nation's corn crop last year. And the blight is expected to return this year. Corn is the country's most important livestock and poultry feed grain.

This danger to the nation's food crops is the result of the "green revolution" that began several years ago. Scientists found ways of cross-breeding grains to produce spectacular crop yields. Since then, these hybrid varieties of such crops as wheat and rice have spread around the world.

"It is likely," says the council, which is an arm of the National Academy of Sciences, "that a number of major food crops rest on a dangerously narrow genetic base."

In principle it's like the royal houses of Europe. "They've become weaker through inbreeding," says James G. Horsfall, director of the Connecticut Agricultural Experiment Station in New Haven, who will head the study.

Transmits Hereditary Character
Scientists worry that through the

careful selection of plant genes they may have succeeded in feeding people, but at the same time they may have unwittingly opened the door to virulent diseases that can attack these genes. A gene is the element in a cell's nucleus that transmits hereditary character.

In the case of the leaf blight it wasn't the genes that were attacked, but the cytoplasm that surrounds the nucleus of the cell, or kernel.

Superior strains of hybrid seed corn that are used across the U.S. were developed genetically from male sterile parents and, thus, carry the so-called Texas male-sterile cytoplasm. And it was this cytoplasm that the leaf blight first somehow adapted to and then attacked.

The leaf blight hasn't managed to find a way of attacking corn carrying normal cytoplasm. But this cytoplasm has been rejected in the past by seed companies because it isn't adaptable to the wide variety of corn used across the country. Even so, growers have been scrambling to obtain normal cytoplasm seeds for this year's crop.

"We don't know why hybrid crops become vulnerable and that's what bugs us," says Horsfall.

An Early Example

One of the earliest examples of disease attacking a hybrid crop came a few years ago when the U.S. oat crop was decimated. The oats had been developed using the gene from the Victoria variety of oats. This gene was immune to crown rust, a widespread fungal disease. But it wasn't immune to another, far more destructive disease.

Much of the world's wheat crop at present has been developed using the Norin gene. Horsfall says he isn't implying that this variety "is in danger or anything like that." But he believes that the leaf blight has been a warning that all new varieties may be vulnerable.

The National Research Council study will initially focus on the corn crisis with the aim of offering suggestions that might help growers this year. Other major crops such as sorghum, wheat and rice also will be studied.

KU PUTS DATE ON SPRING ROTC REVIEW

The review of ROTC programs at the University of Kansas, cancelled for the past two springs, has been scheduled for April 29. Demonstrators occupied the review field in 1969, and threats of trouble on

campus prompted KU Chancellor Laurence Chalmers Jr. to cancel the event in 1970. Chalmers says a majority of students now favor holding the 1971 review.

16

March 30, 1971

2 BIG SALES EVERY WEEK



HOGS on Tuesday
LEADING HOG MART IN KANSAS.

WASHINGTON
SALES CO., INC.

Barn Phone
913/325-2266

Harold Siegel, Albert Gieber
Auctioneers

CATTLE
Every Wednesday

For Information or to Consign, Call:
ED BURT, Washington, Kans. 913/325-2393

Registered Polled Herefords
From The **TEGMEIERS**
Of Southeast Nebraska

Sell April 3, 1971

12:00 NOON, SATURDAY AT THE
BEATRICE 77 SALE PAVILION

BEATRICE, NEBRASKA

52 Bulls

Mainly for ranch and farm herds with herd sire prospects included. Featuring a two-year-old brother to the top-selling bull at the 1970 Denver sale. Half of the bulls carry this blood.

14 Open Heifers

All of this age - coming yearlings - from a herd. These are strictly top-quality heifers.

For Catalogs
Contact:

CHUCK COOK
Colon, Nebr. 68018



NOTICE OF OFFER TO SELL REAL ESTATE

(SEALED BIDS)

Notice is hereby given that the undersigned, being the owner and in possession of the following described real estate, to-wit:

All of Section Thirteen (13), Township Seventeen (17) South, Range Thirteen (13) East of the 6th P.M., in Osage County, Kansas; said real estate is native bluestem grass, well watered, with a cross fence between the two half sections north and south, well watered, with some gathering pens and feeders.

do hereby offer for sale for the highest price submitted by prospective purchaser, said real estate upon the following terms and conditions, to-wit:

1. The undersigned will receive at the office of Stearns Greiner, attorneys, Citizens National Bank Building, Kansas, sealed bids of prospective purchasers until 1:00 P.M. on Friday, April 2, 1971, at which time the sealed bids received from prospective purchasers will be opened.
2. Each bid shall be accompanied by check or bank draft in amount equal to ten percent of the bid price and the check or drafts of the unsuccessful bidders will be returned promptly upon determination and the acceptance of a bid by the undersigned.
3. Title will be conveyed by warranty deed from the undersigned except as to the one-fourth interest owned by Alice C. Womer, an incapacitated person, and a conservator's deed for said one-fourth interest will be executed by the Fourth National Bank of Wichita, Kansas, as conservator under proceedings now being had in the Court of Sedgwick County, Kansas, all as provided by the provisions of the Probate Code.
4. An abstract of title showing merchantable title existing at least to the date of the execution of the contract of sale and chase of said real estate and said real estate is being sold possession for the grazing season of 1971.
5. Taxes for the years prior to 1971 will be paid in full and for 1971 will be prorated as of the date of the consummation of sale, the delivery of the deed and the delivery of possession of real estate.

It is specifically understood that the undersigned hereby reserve the right to reject any and all bids.

Dated March 17, 1971

Anna K. Hyde
Rebecca S. Broadus
Joanna R. Verbrugge
James W. Hyde
Fourth National Bank and Trust
of Wichita, Kansas, Conservator
Alice C. Womer, an incapacitated



Rolling Stock

Caterpillar D7 tractor with dozer & tilt cyl., undercarriage good, A-1 shape, Ser. 48A4711, and Bloomstrom Tree Canopy, 180 HP
Caterpillar D-7 tractor with dozer, Ser. No. 3T14292, No. 25 power unit
Caterpillar motor grader, 112 Ser. No. 3U2901
Caterpillar DW-15 Motorscraper, Ser. No. 45C727
Caterpillar DW-15 motorscraper, Ser. No. 45C428
BE Model S-90 scraper Ser. No. 59320
1954 IHC R190 truck

Friday, April 2
Starts 1:30 p.m.

To dissolve the Johnson Bros. Construction Co., the equipment will be sold at public auction 1 1/2 miles west and 1/4 north of Kipp, or 7 east and 1/4 north of Howard Johnson Motel, South of Salina, Ks.

Low-Bow trailer, 8 wheel tandem axle
1967 1/2 ton Chevrolet pickup, 4 sp., Positraction
26" Mordige springtooth

MISCELLANEOUS EQPT.

Water pump; A-frame; 500 gal. gas tank; wide load sign; grease guns; 200' roll 1/2" cable; 500' roll of 1/2" cable; oil filters; track roller grease gun; chain hoist; 15 gal. track grease; cable sheave. Welding rods; pickup tow hitch; scraper bit for BE Scraper Tools and many items not mentioned.

Terms — Cash

For More Information Call Cylus A. Johnson, Area Code 913 686-4402

Johnson Bros., Owners

Auctioneer — Paul M. Brown Clerk — Planters State Bank, Salina



MACHINERY

1968 AC Model 170 tractor, only 1700 hours
1963 AC Model D15 tractor
1955 Gleaner-Baldwin 14' combine
6' rotary mower
Kent Hydra 18' wheel springtooth Ford 3 pt. hitch with AC coil harrow
1966 IHC heavy duty 1/2 ton pickup with steel livestock rack
Bee-Line weed sprayer with 110 gal. tank
1968 3x16 AC 3 pt. plow
1963 2x16 2 pt. plow
1970 7' AC chisel
1958 JD model 14T baler, very good
McCormick side delivery rake
Ford 7 3 pt. PTO mower
8' blade, 3 pt.
2 row Ford cultivator
Loader for the Model 15 tractor
Sears shallow well 20-40 pump
2 tandem wheel discs
Comet air compressor
Pioneer IEL 24" 5 hp chain saw
All above items are in very good shape & ready to work for you.

Thursday, April 1
Starts 10:00 a.m.

Lunch by St. Ann's Altar Society
Due to the death of my husband, I am selling the following on the farm 9 east of Marymount College in Salina & 1 1/2 south; or 2 west & 6 1/2 south of Solomon; or 6 north of Gypsum, Ks.

MISCELLANEOUS
8'x20 galvanized steel hog shed on steel runners; 3 calf self feeders; cattle feeder; 3 hog self feeders.
3 grain drills; 3 pt. 2-row lister with fertilizer attachments; 3 pt. springtooth harrow; tumble bug; Dempster duckfoot.
Electric motor and pump jack; farrowing crate; several hog troughs; 2 steel feed bunks.
Frigidaire refrigerator; stock saddle; 300 gal. gas barrel, hose & stand; small gas barrel with pump; several other tanks.
Telephone poles; 2 hay trailers; grain trailer; electric fence posts, and many other miscellaneous items.

Livestock

Eleven stock calves
3 yr. old buckskin saddle horse (gelding)

TERMS — CASH

If postponed, sale will be held April 8. Tune KSAL April 1, 6:45-6:55 a.m., for latest on the sale procedure

Mrs. Robert Mason

Auctioneers —
Bob Perry and Frank Harz

Clerks: Arlo Gruenthal
and Solomon State Bank

STATE OF KANSAS Notice of Submission of Proposed Constitutional Amendment at April 6, 1971 General Election

Senate Concurrent Resolution 12, adopted by the Legislature of the State of Kansas on February 8, 1971, reads as follows:

"Section 1. A special election is hereby called, to be held on April 6, 1971, pursuant to section 1 of article 14 of the constitution of the state of Kansas, for the purpose of submitting to the electors the proposition to amend the constitution contained in Senate Concurrent Resolution No. 11."

Pursuant to Section 1 of Article 14 of the Constitution of the State of Kansas and in compliance with Senate Concurrent Resolution No. 11 adopted by the Legislature on February 8, 1971, a proposition to amend the Kansas Constitution reads as follows:

"Section 1, article 5 of the Constitution of the State of Kansas is amended to read as follows:

"Section 1. Every citizen of the United States who has attained the age of eighteen years and who shall have resided in Kansas six months next preceding any election and in the precinct in which he or she seeks to vote at least thirty days next preceding such election shall be deemed a qualified elector. A citizen of the United States who has attained the age of eighteen years and who shall have resided in Kansas in the precinct in which he or she seeks to vote at least thirty days next preceding any general election, may vote for presidential electors and candidates for the offices of president and vice-president of the United States. A citizen of the United States, who is otherwise qualified to vote in Kansas for presidential electors and candidates for the offices of president and vice-president of the United States may vote for such officers either in person or by absentee ballot notwithstanding the fact that such person may have become a nonresident of this state if his or her removal from this state occurs during the thirty days next preceding such election. A person who is otherwise a qualified elector may vote in the precinct of his former residence either in person or by absentee ballot notwithstanding the fact that such person may have become a nonresident of such precinct during the thirty days next preceding such election if his new residence is in another precinct in the state of Kansas."

Sec. 2. The title appearing on the ballot by which this amendment is submitted to the electors of this state shall be the following:

"Shall the constitution be amended to permit persons eighteen (18) years of age and upwards to vote in all elections, to reduce the residency requirement from forty-five to thirty days for electors to vote only for presidential electors and candidates for the offices of president and vice-president of the United States, to permit electors who have moved from the state during the thirty days next preceding the election to vote only for presidential electors and candidates for the offices of president and vice-president of the United States, and to permit persons who move within the state within thirty (30) days of an election to vote?"

I hereby certify that the above Senate Concurrent Resolution No. 12 was adopted by the 1971 Session of the Legislature of the State of Kansas and that the original is now on file and a matter of record in my office. I further certify the foregoing Senate Concurrent Resolution No. 11 is a true copy of the proposed amendment to the Constitution of the State of Kansas contained in Senate Concurrent Resolution No. 11 adopted by the 1971 Session of the Kansas Legislature, the original of which is now on file and a matter of record in my office.

ELWILL M. SHANAHAN,
Secretary of State.

(SEAL)

SALE

estate of Mr. & Mrs. Bretz located at 204 Pine Street, Kansas.

Thursday, April 10
Starts 1:00 p.m.

HOUSEHOLD GOODS
assorted size gas range
enamel wood range
no frost refrigerator
kitchen table
leather chairs
& chair
leather covered
divan
leather covered
table
Singer sewing ma-

radio; small radio
gas heater nearly new
winger type washing
machine
copper boiler
copper tea kettle; 4 copper
bottles; 410 single bbl.
fruit jars; dishes &
utensils; step ladder;
new lawn mower
tools and other art-
work numerous to mention.

Property Is For Sale
Private Treaty
Contact Mrs. Ora Picolet
At St. George, Ks.
responsible for accidents
Mrs. Ella Bretz
Estate
Mrs. Ora Picolet, EXEC.
Lang. Atty. For Estate
Weller & Applegate,
Don Eisenbels.

Manhat

the big snow storm, our
night last Thursday, March
evening, the cattle that found
way into the sale found a ve-
ry market, with plenty of acti-
vities of cattle.
We are expecting a large run th-
rough Thursday, April 1, weath-
er permitting. If you have cattle you
wish to sell, contact any of us so
we can get them listed. Or just br-

STEER & FEEDER CATTLE
667 @ 29.90
805 @ 28.60
885 @ 28.20
1012 @ 28.20
761 @ 28.00
910 @ 26.70

STEER CALVES
280 @ 44.75
403 @ 39.50
465 @ 38.00
300 @ 37.75
525 @ 36.10
512 @ 36.00
535 @ 35.80

HEIFER CALVES
262 @ 38.75
185 @ 38.50
320 @ 37.30
431 @ 34.50
300 @ 34.50
374 @ 34.30
290 @ 34.00
421 @ 33.50
535 @ 32.40
437 @ 32.25
380 @ 32.00
465 @ 32.00
430 @ 31.10
330 @ 31.00

For fine eating...
you are in Manhattan, stop
at the Sale Barn Cafe. Open
through Friday from
10 a.m. to 4:00 p.m.

March 30, 1971

Auction SALE

To settle the estate of Mrs. Ella Bretz located at 204 Pine St., Wamego, Kansas.

Saturday, April 10
Starts 1:00 p.m.

HOUSEHOLD GOODS
Apartment size gas range
White enamel wood range
No frost refrigerator,
nearly new
Drop leaf kitchen table
6 straight chairs
6 rocking chairs
Dining & chair
Leather covered divan
Leather leather covered
rocking chair
Library table
Singer sewing machine
Zenith radio; small radio
Small gas heater nearly new
Electric wringer type washing machine
Electric iron
Bed, springs and mattress
Wardrobe; electric fan
Antique dresser and mirror
Antique dresser base
Antique picture frames
Day clock
Small, good kitchen cabinet
Cabinet base with flour and sugar bins
Small commode; copper boiler; copper tea kettle; 4 copper washboards; 410 single bbl. shotgun; fruit jars; dishes & cooking utensils; step ladder; nearly new ladder; lawn mower; small tools and other articles too numerous to mention.

This Property Is For Sale
At Private Treaty
Contact Mrs. Ora Picolet
At St. George, Ks.

Not responsible for accidents
Mrs. Ella Bretz
Estate
Mrs. Ora Picolet, EXEC.
John Lang, Atty. For Estate
Agents: Welter & Applegate,
St. George, Mo.

Not responsible for accidents

Not responsible for accidents

Not responsible for accidents

Not responsible for accidents

Not responsible for accidents

Not responsible for accidents

Not responsible for accidents

Not responsible for accidents

Not responsible for accidents

Not responsible for accidents

Not responsible for accidents

Not responsible for accidents

Not responsible for accidents

Not responsible for accidents

Not responsible for accidents

Not responsible for accidents

Not responsible for accidents

Not responsible for accidents

Not responsible for accidents

Not responsible for accidents

Not responsible for accidents

Not responsible for accidents

Not responsible for accidents

Not responsible for accidents

Not responsible for accidents

Not responsible for accidents

Not responsible for accidents

Not responsible for accidents

Not responsible for accidents

Not responsible for accidents

Not responsible for accidents

Not responsible for accidents

Not responsible for accidents

Not responsible for accidents

Not responsible for accidents

Not responsible for accidents

Not responsible for accidents

Not responsible for accidents

Not responsible for accidents

Not responsible for accidents

Not responsible for accidents

Not responsible for accidents

Not responsible for accidents

Not responsible for accidents

Child Hazard In Drain Cleaner

Four doctors writing in The New England Journal of Medicine assert that Liquid Plumb, a drain opener made by Clorox, Co., is so dangerous to children that it should be removed from the market.

Suspension

Agent

for

Atrazine

- Reduces clogging of the nozzles
- Reduces corrosion and rusting
- Acts as lubricant to spray-er parts and nozzles
- Does not retard growth of plants

1 qt. per 125 gal.
water, 12 qt. per
case.

\$28.80 plus tax
per case

Call or write —

Jon A. Brake

2059 College View
MANHATTAN, KS. 66502
913 539-7256

A spokesman for the company said, however, that the doctors were referring to a previous formulation that the Oakland, Calif.-based company doesn't make any longer.

The spokesman said Clorox stopped selling Liquid Plumb with a strength of 26 per cent sodium hydroxide last November and changed to a formula with 6 per cent potassium hydroxide. Both sodium and Potassium hydroxide are referred to as liquid lye and are used in many liquid drain cleaners.

The four authors of the article in the medical journal are physicians at the University of Kansas Medical Center.

They said they have treated several children who had swallowed Liquid Plumb and also have tested the product on animals. The physicians reported the drain

cleaner caused severe injury to the esophagus of the children even when only a small amount was swallowed and that the damage began immediately upon swallowing. The rapid damage, they said, meant that antidotes did little good.

Usually, they said, the liquid drain cleaner caused the esophagus to close, requiring surgical removal.

They cited reports that accidental ingestion of Liquid Plumb had increased markedly over the past three years, accounting for 17 per cent of all reported lye ingestions by young children.

"The excessive hazard" represented by Liquid Plumb, the doctors asserted, called for removing the product from markets. However, the doctors listed the caustic agent in Liquid Plumb as 30.5 per cent sodium hydroxide, making

it clear they were referring to the old formulation.

The Clorox spokesman said the company changed the formulation of Liquid Plumb shortly before the Food and Drug Administration proposed last Nov. 18 that all drain cleaners with sodium or potassium hydroxide concentrations greater than 10 per cent be prohibited unless they were packaged in child-resistant containers.

Although he said it was possible the old-formulation product still could be purchased in some small-town stores, the Clorox spokesman said the company had run reduced-price promotions on the stronger Liquid Plumb last November and December to get it off store shelves. He said the company hadn't recalled any of the old product.

The spokesman said Liquid Plumb was the largest selling liquid drain opener. The new formulation has the words "New Faster Action Formula" on the label, he added.

Auction SALE

Tuesday, April 6

I will sell all the following described property at the farm 1 mile north, 3 west and 2 1/4 miles north of Clyde, Kansas, or 3 south, 2 west and 1 1/4 south of Agenda. Starts 1:00 p.m.

CAR & TRUCKS

1969 FORD CAR, LTD, 4-DOOR WITH V-8 351 ENGINE & AIR COND., 8,500 ACTUAL MILES
1967 FORD F-100 1/2 TON PICKUP, 6 CYL., 4 SPEED, 11,500 ACTUAL MILES
1948 CHEVROLET 2 TON TRUCK WITH 12' x 6' BED, STOCK RACKS & HOIST, 48,000 ACTUAL MILES. THESE VEHICLES ARE A-1 CONDITION.

MACHINERY

1947 FORD 8-N TRACTOR, GOOD RUBBER & GOOD SHAPE
1936 JOHN DEERE A TRACTOR
DEMPSTER 2-ROW, 3-PT. LISTER
DEARBORN 2-ROW 3-PT. CULTIVATOR
DEARBORN 3-PT. 3-PT. SPRINGTOOTH
DEARBORN 2-1/4 PLOW, 3-PT.
CLARK MOUNTED SPRAYER
FERGUSON 7-FT. MOUNTED MOWER
IHC 2 WHEEL MANURE SPREADER On Rubber
GRAIN BLOWER
VIKING HAMMERMILL

TERMS: CASH

CLERK: THE EXCHANGE NATIONAL BANK, CLYDE

MRS. HARRY S. ANDERSON, OWNER

ROLLIE LAGASSE
PHONE 243-2215, CONCORDIA

LARRY LAGASSE
PHONE 243-1714, CONCORDIA

JOHN DEERE 2-16 PLOW
IHC 3-4-1 HORSE MOWER
IHC 6-FT. HORSE MOWER
WAGON — HAYRACK RUNNING GEAR

HAY

1500 BALES ALFALFA HAY IN BARN

MISCELLANEOUS

FORD BELT PULLEY; 31 STEEL POSTS
15-FT., 6-IN. AUGER WITH 1/2 HP. ELEC. MOTOR
12 FT., 1 IN. AUGER WITH 1/2 HP. ELEC. MOTOR
155 ELEC. FENCE POSTS; 350 HEDGE POSTS
HUFFY 25 IN., 5 HP. RIDING MOWER
PUSH MOWER WITH MOTOR
25 x 15 SNOW TIRES; DUAL TRUCK CHAINS
CAR CHAINS; VISE; HOG OILER; BARRELS
TRACTOR CHAINS; FORKS; SHOVELS; CANS;
TIRES; EXT. LADDER;
ASSORT. OF HAND TOOLS
ASSORT. OF HOUSEHOLD GOODS.
MANY OTHER MISC. ITEMS TO NUMEROUS
TOO MENTION.

PLOW SHARES

Heavy duty rock type plow shares, 14" to fit JD, IH, MM, Ford, MF \$3.49
16 inch to fit above \$3.98
Other models slightly higher
Disc blades — 16" \$2.89 ea. for 10 or more, 18" 3.89 ea. for 10 or more

Two only — 105 bu. hog feeders Reg. \$137. Wind damaged \$99
Exterior latex house paint, good quality. White or colors. Special \$3.99 gal.
Tru-Test red barn paint. Special \$2.29 per gal.

National brands motor oil —
Havoline 31c qt. DX 30c qt.
Phillips 66 29c Conoco 31c
Mobil Deluxe 30c qt. and
Quaker State — 37c qt.

BLUESTEM

FARM-RANCH SUPPLY

Emporia

Manhattan Commission Co.

I N C.

STARTING TIME
12:00 NOON

SALE EVERY

Thursday

2 1/2 MILES EAST OF MANHATTAN ON US 24

EARLY CONSIGNMENTS FOR THURSDAY, APRIL 1

- 84 Head of yearling strs & hfrs, shrtm & blk 450-550 lbs.
- 35 blk & bwf thin yearling hfrs 475-500 lbs. These are choice quality.
- 50 mixed feeder strs 775-800 lbs.
- 8 Hereford bulls from the B-K herd of Longford, Kans. These are registered bulls and they are the top end of the herd that sells before his regular production sale in the fall.
- 15 Angus cows with baby calves by side.
- Hoffman Bros., St. George, Kansas, will be selling 19 Angus cows with baby calves by side.

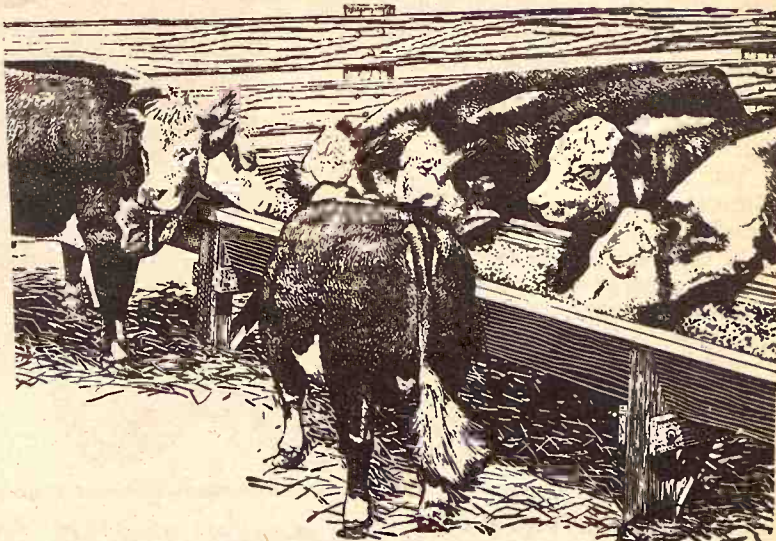

FOR ESTIMATES

W. E. DUGAN Alta Vista, 229-6430
JOE RAINE Maple Hill, 663-2226
DON WELLS Manhattan, 539-3744
MERVIN SEXTON Abilene, 263-3449
WALT SUTTER Junc. City, 238-5685
BARN PHONE Manhattan, 776-4815

Consignment Reports
WIBW Radio 6:30 a.m. Thursdays
WIBW-TV 12:15 Noon Wednesdays

BUYING FAT HOGS

At Manhattan Every weekday except Thursday and Friday
At Eskridge Every Wednesday
At Alta Vista Every Saturday
Buying hours 8 a.m. - 2 p.m. except Manhattan. For information call the barn in Manhattan, PR6-4815. Or you may call Joe Raine at Maple Hill 663-2226, or Eskridge yard 449-2347.

Auctioneers: Joe Raine and C. J. Estes

Due to the big snow storm, our sale was light last Thursday, March 25. However, the cattle that found their way into the sale found a very active market, with plenty of action in all classes of cattle.

We are expecting a large run this coming Thursday, April 1, weather permitting. If you have cattle you are sure to sell, contact any of us so we can get them listed. Or just bring them in.

Following is a partial listing of the sale last Thursday:

STOCKER & FEEDER CATTLE

21 w/ hfrs 667 @ 29.90
21 b/wf hfr 805 @ 28.60
21 w/ hfrs 885 @ 28.20
21 w/ hfrs 1012 @ 28.20
21 holst str 761 @ 28.00
21 swiss str 910 @ 26.70

STEER CALVES

21 w/ str 280 @ 44.75
21 w/ str 403 @ 39.50
21 w/ str 465 @ 38.00
21 b/wf str 300 @ 37.75
21 w/ str 525 @ 36.10
21 w/ str 512 @ 36.00
21 blk str 535 @ 35.80

HEIFER CALVES

21 w/ hfr 262 @ 38.75
21 blk hfr 185 @ 38.50
21 w/ hfr 320 @ 37.30
21 b/wf hfr 431 @ 34.50
21 w/ hfr 300 @ 34.50
21 w/ hfr 374 @ 34.30
21 w/ hfr 290 @ 34.00
21 w/ hfr 421 @ 33.50
21 w/ hfr 535 @ 32.40
21 w/ hfr 437 @ 32.25
21 w/ hfr 380 @ 32.00
21 w/ hfr 465 @ 32.00
21 w/ hfr 430 @ 31.10
21 w/ hfr 330 @ 31.00

For fine eating...

while you are in Manhattan, stop in at the Sale Barn Cafe, Open Monday through Friday from 7:00 a.m. to 4:00 p.m.

BULLS
4 roan/bf bulls 320 @ 38.50
2 bf bulls 452 @ 37.70
1 blk bull 310 @ 35.25
2 bf hrn bulls 455 @ 34.80
1 redneck bull 460 @ 34.60
1 w/ str or bull 435 @ 34.10
1 blk bull 355 @ 33.25
1 w/ hrn bull 1595 @ 28.10
1 w/ hrn bull 1585 @ 26.40
1 w/ bull @ 385.00
1 w/ bull @ 75.00
1 blk bull @ 66.00

COWS
1 blk cow 670 @ 24.00
1 w/ cow 755 @ 23.50
1 holst cow 1280 @ 23.00
1 w/ cow 1120 @ 22.80
1 holst cow 1045 @ 22.70
1 w/ cow 980 @ 22.70
1 holst cow 1220 @ 22.60
1 w/ cow 1100 @ 22.50
1 w/ cow 975 @ 22.50
1 w/ cow 905 @ 22.40
1 w/ cow 965 @ 22.20
1 w/ cow 815 @ 22.10
1 w/ cow 915 @ 22.00
1 w/ cow 1015 @ 22.00
1 w/ cow 1010 @ 22.00
1 holst cow 1205 @ 21.90
1 w/ cow 1300 @ 21.80

1 w/ cow 1055 @ 21.70
1 w/ cow 870 @ 21.70
1 w/ cow 1035 @ 21.70
1 w/ cow 910 @ 21.60
1 w/ cow 905 @ 21.60
1 w/ cow 1220 @ 21.50
1 w/ hrn cow 960 @ 21.50
1 w/ cow 870 @ 21.40
1 w/ cow 880 @ 21.30
1 w/ cow 975 @ 21.25
1 w/ cow 980 @ 21.10
1 w/ hrn cow 930 @ 21.00
1 w/ hrn cow 930 @ 21.00
1 w/ cow 860 @ 21.00
1 w/ cow 1040 @ 20.80
1 w/ cow 975 @ 20.75
1 w/ cow 970 @ 20.70
1 blk cow 1105 @ 20.50
1 w/ hrn cow 870 @ 20.40
1 w/ cow 990 @ 20.25
1 w/ cow 960 @ 20.20
1 blk cow 865 @ 20.10
1 w/ cow 1335 @ 20.00
10 w/ cows & clvs @ 270.00



BEST AT OTTAWA HOG SHOW

Roger Gould, left, had the commercial live show champion, and Eddie Hull, right, the purebred champion at the district swine show at Ottawa. Dennis Shurtz of Mauer-Neuer Packing Co. of Arkansas City was judge.

Competing against Hull in the purebred field were Robert Chamberlin, Baldwin; Lloyd Cole, Auburn; John Musick, Lawrence; Glen Riffey, Westphalia; Wilson Ashford, Bronson; R. J. Williams, Americus; Kenneth Fuller, Emporia; Howard Simcox, Princeton; and John Fish, Centerville.

In the commercial division, Gould has competition from Guy McDiffett, Alta Vista; Bud Schaub, Princeton; Richard Chambers, Parker; Carl Nichol, Westphalia; Evan Piersol, Williamsburg; Sam Croucher, Westphalia; Jodie Crowley and Marty Crowley, Williamsburg; and Terry Silvius, Wellsville.



KANSAS-NEBRASKA ANGUS PICKS HARRY DANNENBERG

Harry Dannenberg of Gaylord, Nebr., has been elected president of the Kansas-Nebraska Angus Assn. He succeeds Tim Stiefel of Denton, Nebr. Directors from Kansas are Dale Barton, Oberlin, and Julian Deters, Cawker City. Nebraska directors are Richard Weers, Diller, and Duwayne Krunau, Ayr.

March 30, 1971

Paper Back
Books
Largest Stock
In Town

University
Book Store
623 N. Manhattan

SEALED BIDS

The U.S. Department of Agriculture announces the Commodity Credit Corporation will sell by sealed bids the following grain structure.

1 Steel Flat Storage, manufactured by Great Lakes, 32x96 ft. with 1 ventilating tunnel. Rated capacity 25,060 bushels.

The grain structure is located at the CCC bin site No. 1, Riley, Kansas and may be inspected between the hours of 1:00 p.m. and 3:00 p.m. CDT on April 1, 1971. Sealed bids must be received by 3:00 p.m. April 1, 1971 at the address below.

Invitation to bid, bid form and additional information may be obtained by contacting:

Howard W. Boman, County Executive Director
Riley County ASCS Office
Box 966, Manhattan, Kansas 66502
Telephone: 913 778-3111

Amazing Turns In Dairy Output

Kansas dairymen are doing a "real good job" if increased milk production per cow is an indication.

In 1961, an average cow in Kansas produced 7,000 pounds of milk each year.

By the 1971 average Kansas cow is producing 8,400 pounds of milk, a gain of 1,400 pounds, according to Ralph Bonewitz, KSU dairy specialist.

Kansas cows under the Dairy Herd Improvement Program averaged 12,700 pounds during lactation.

The 4,300 pounds stepped up production under DHI should make Kansas dairymen consider the program, he said.

He released figures to show that Kansas dairymen are doing a top job of producing as much milk as formerly with fewer cows.

In 1961, there were 3,300 Grade A dairy herds in Kansas with 6,000 manufacturers. This compares with 2,000 Grade A dairy herds at present with 3,300 manufacturers, down a third to a half.

The number of dairy cows in Kansas has been reduced drastically.

In 1943, there were 740,000 dairy cows compared with an estimated 197,000 in 1971, according to Bonewitz.

Milk production is about the same with a fourth of the cows the state had in 1943 with the trend to fewer and larger herds, Bonewitz said.

PLANT TO CAPTURE ANHYDROUS BYPRODUCT

A liquid carbon dioxide recovery plant will be built at Dodge City alongside a Farmland Industries anhydrous ammonia plant. The plant, built by Liquid Carbonics Inc. of Chicago, will produce 225 tons of liquid carbon dioxide recovered from gas from the Farmland plant. The firm has a similar plant next to a Farmland anhydrous plant at Fort Dodge, Iowa. Liquid carbon dioxide is used to make carbonated beverages and dry ice and in processing poultry and meat.

BARDENHEIER

St. Louis, Mo.

FLAVOR  FRESH

- Concord
- Blackberry
- Loganberry
- Catawba
- Cherry

at your retailer



We've stocked up and marked down!

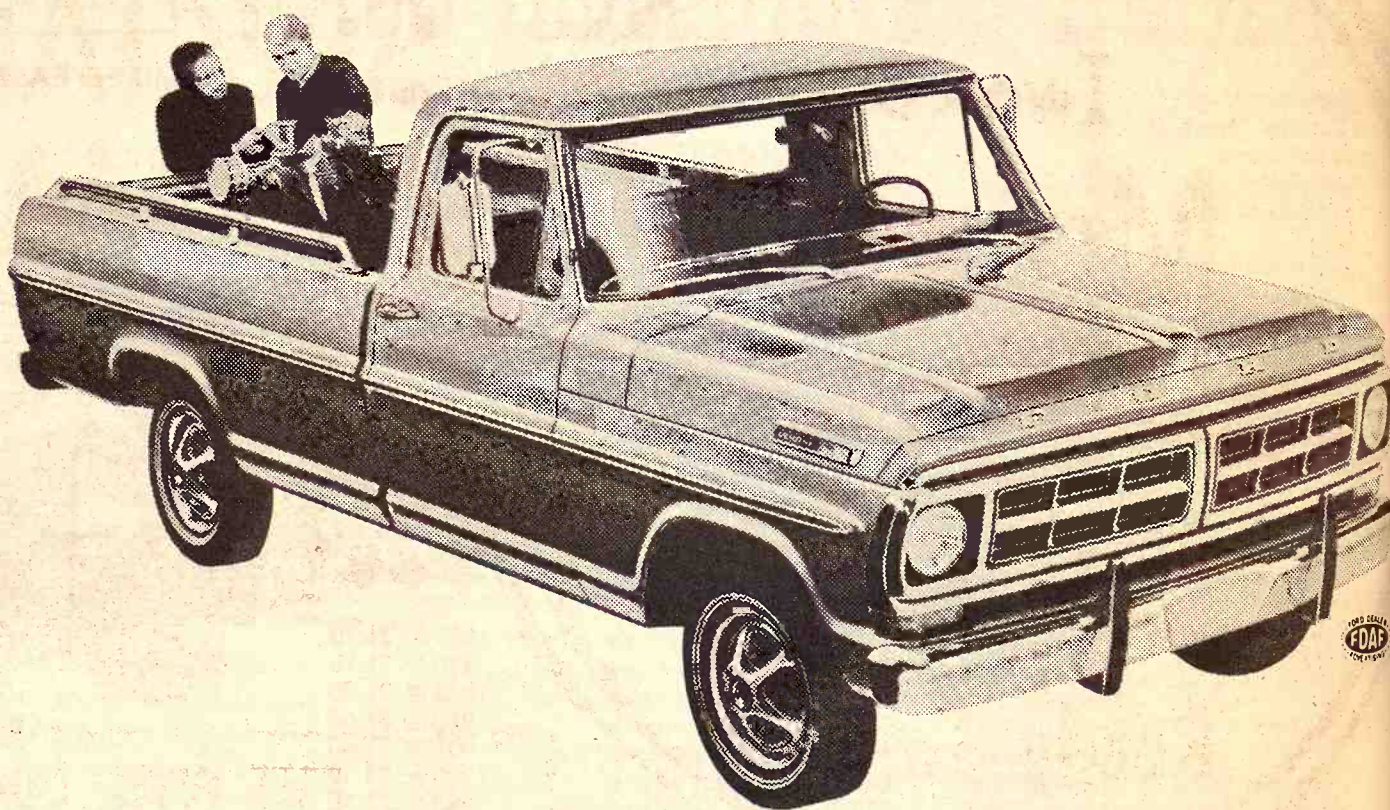

Up to \$308* off on Ford trucks

Here's your chance to save real money on Ford's Explorer Special Pickups complete with the popular options. You get comforts like foam-cushioned seats and

air conditioning. Conveniences like power steering and Cruise-O-Matic. And dress-ups like special colors, bright trim, much more, all at up to \$308 off list!

*Manufacturer's suggested retail prices now reduced up to \$308 when you buy a luxury-equipped Explorer Special Pickup.

See your Ford Dealer during his White Sale

SKAGGS MOTORS, INC.

SECOND & HOUSTON

PHONE 913 PR 8-3525

MANHATTAN, KANS.

March 30, 1971

aper Back
Books

argest Stock
In Town

University
Book Store
N. Manhattan

BIDS

iculture announces
ation will sell by sea
cture.

ctured by Great Lakes
unnel. Rated cap

at the CCC bin site
inspected between
n. CDT on April 1, 1971
d by 3:00 p.m. April

m and additional
y contacting:

ty Executive Direc
e

as 66502

11

SKAGGS (Ford) manhattan

20th Anniversary SALE

THROUGHOUT THE MONTH OF APRIL

FREE



Second Prize

100 GALLONS OF GAS
FREE

Same rules as for the Free Pinto

BRAND NEW 1971
FORD

PINTO

FIRST PRIZE

Nothing To Buy
Just Register

Winner need not be present for the drawing

Must be 18 or over to register

New 1971

Two - Door

Maverick Sedan

\$2050

PLUS FREIGHT

Ready To Roll

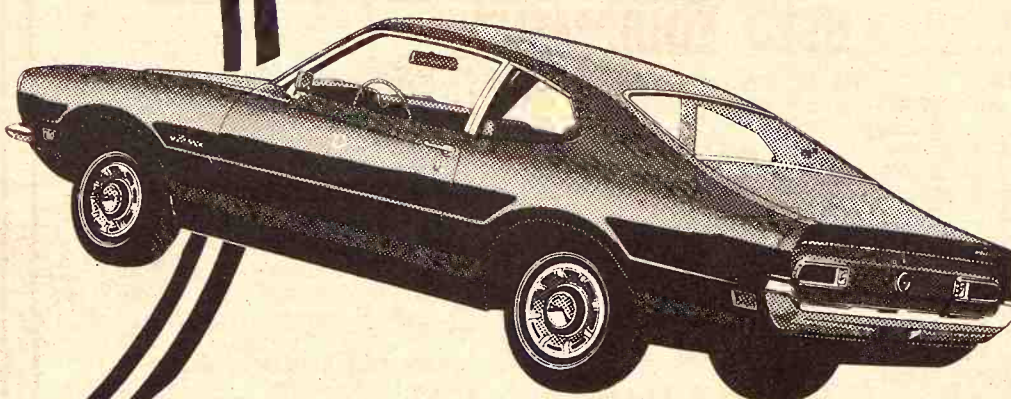

SPECIAL PRICE 1971 MAVERICKS

FREE OFFER DURING APRIL

IN NEW OR USED DEPARTMENT

50 Gallons Of Gas

FREE

WITH EACH CAR
BOUGHT OUT OF STOCK
FOR \$200 OR MORE

SKAGGS MOTORS, INC.

2nd & Houston

MANHATTAN, KANSAS

Phone 913 778-3525

Come In And Drive The Ford

or any used car you may fancy.

EVERY CAR SPECIAL PRICED DURING APRIL

Anyone, anywhere is welcome to enjoy the wonderful sale prices.

during Skaggs 20th Anniversary Sale. Open evenings, but closed Sundays.

Spring Bargain Spree

New & Used Machinery & Trucks

SPECIAL PRICES AVAILABLE NOW FOR LIMITED TIME



New Machinery At Sale Prices

	Reg. Price	Sale Price
IHF 656 Gas.	7789.00	\$ 5950.00
IHF 656 Diesel	8475.00	\$ 6550.00
IHF 826 D-Demo	10058.00	\$ 7450.00
IHF 856 Diesel	11775.00	\$ 8850.00
IHF 1026 D-Hydro	12257.00	\$ 9525.00
IHF 1456 Diesel	13335.00	\$10350.00

	Reg. Price	Sale Price
403 Hydro. Diesel	13865.00	\$10,000.00
430 Baler w/special Equip.	2843.00	\$ 2350.00
No. 816 Mower Cond.		\$ 1295.00
No. 200 Mower		
7' Bar	890.00	\$ 625.00
No. 1100 Mower		
9' Bar	988.00	\$ 775.00
No. 35 Hydraulic Drive Rake	896.00	\$ 710.00

	Reg. Price	Sale Price
No. 540-16" Plow		
3 pt.	1501.50	\$1100.00
No. 500-12'5" Disc Harrow	2964.50	\$2365.00
No. 500-14' Disc Harrow	3210.65	\$2557.00
No. 610-14' Offset	2400.00	\$1800.00
No. 370-12' Disc	1363.00	\$1100.00
No. 55-10' Chisel	951.00	\$ 775.00
No. 55-7' Chisel	795.00	\$ 645.00
5 Sec. 20' Springtooth Harrow w/No. 15 Imp. Carrier	1192.50	\$ 900.00
No. 470-17 1/2' Disc Harrow	2446.50	\$1850.00
No. 9-21' 3 pt. mtd. Coil Harrow	654.00	\$ 550.00

No. 340-21' 3 pt. springtooth Harrow	1010.00	\$ 815.00
No. 340-16' 3pt springtooth Harrow	925.00	\$ 745.00
No. 360-24' springtooth Harrow	1170.00	\$ 950.00
No. 360-28' springtooth Harrow	1303.00	\$1055.00

	Reg. Price	Sale Price
No. 10 Drill Hyd. Lift 16x8	1845.00	\$1500.00
No. 10 Drill Power Lift 16x8	1910.00	\$1550.00
Grass Seed Att. for No. 10 16x8 Drill	117.50	\$ 90.00

No. 53 4 row 3 pt. 28" to 42" Rows	1180.00	\$ 950.00
No. 68 4 row front Section	1195.00	\$ 960.00

	Reg. Price	Sale Price
No. 51 Forage Wagon		\$1975.00
No. 56 Forage Blower	987.00	\$ 775.00
No. 350 Forage Harvester w/1 row head	2985.00	\$2615.00
No. 550 Forage Harvester w/2 row head	4175.00	\$3325.00
No. 111 Rotary Cutter	430.00	\$ 375.00
No. 300-8' 3 pt. Blade	361.75	\$ 295.00
Waldon Dozer 8'	860.00	\$ 745.00
130 bu. Schwartz Feeder Wagon	1184.75	\$ 995.00
No. 175 IH spreader	1496.75	\$1195.00
No. 1050 IH Grinder Mixer	2540.00	\$2065.00

ALL MACHINERY SET UP, SERVICED & READY TO GO



RENT-A-RIG

TRACTORS & EQUIPMENT

USED EQUIPMENT

TRACTORS	
F560D, good	\$2350
F460D, very good	\$2250
MF65 dieselmatic, hi clearance	\$2575
Ford 4000D, very good	\$2250
Super MTA sharp	\$1350
Super M, good	\$975
Farmall M, good	\$645
Super H, new overhaul	\$575
JD 620, 3 pt., PS	1595
JD A, 1951, extra good	\$575
MH 44, live hyd.	\$375
IH 70 Cadet with mower	\$445
Cont. Red Seal power unit	
V4E Wisconsin engine	\$125
Set rear wts. for Ford tractor	\$75
Set front wts. for Ford tractor	\$125
Set channel wts. for IH utility	\$20
Belt pulley att. for IH tractor	\$45
IH cab for F856 like new	\$650
USED COMBINES	
MF 410 14'	\$5350
IH No. 101 12'	\$1950
IH No. 125, airplane tires	\$250
USED TILLAGE EQPT.	
IH No. 50 chisel, 10'	\$525
IH No. 55 chisel, 11', FH mtd.	\$525
Graham Hoeme chisel, 7', HC	\$195
IH No. 37 disk, 10'9"	\$395
Case 12' disk, SB, new blades	\$465
JD 11' KBA disk	\$225

IH 10' FH mtd. disk	\$225
IH 10' HD springtooth	\$95

PLOWES	
Ford 3x14 3 pt., very good	\$345
Ferguson 3x14 3 pt.	\$245
Oliver 3x14 3 pt.	\$245
A-C 2x14 mtd.	\$95
IH No. 8 3x14	\$125
JD 3x16	\$95
A-C 2x14	\$95
Cockshutt 3x14	\$85

LISTERS & PLANTERS	
IH 4 row tool bar 3 pt. lister with fert.	\$575
IH trailing tool bar with 4-row Dempster lister units, fert.	\$575
JD No. 406 with fert.	\$595
JD No. 206 with fert.	\$295
Case 2 row rotary moldboard	\$225
IH No. 221 2 row	\$95
JD liquid fert. att., 4 row	\$125
Gandy insecticide, 4 row	\$95
Gandy insecticide & herbicide, 4 row	\$135
Century insecticide & herbicide, 2 row	\$35

CULTIVATORS	
IH No. 468 extra good	\$795
IH No. 461 front mt.	\$645
JD 4 row front mt.	\$495
IH No. 261 front mt.	\$245
IH No. 250 front mt.	\$125
A-C 2 row front mt.	\$75
IH F35 3 pt. lister cult.	\$145
IH F35 trail lister cult.	\$115

HAY MACHINES	
AC roto baler	\$495
MF No. 3 PTO baler	\$375
IH No. 46T very good	\$795
IH No. 45T	\$175
IH No. 2A hay cond.	\$450
Snowco bale thrower	165
IH No. 5 LW rake	\$225
A-C 3 pt. 7mower	\$245
MF 3 pt. 7' mower	\$375
JD 3 pt. 7' mower	\$325
JD No. 5 7' mower	\$95

MISCELLANEOUS EQPT.	
Viking PTO mill	\$145
Peerless Roll-N-Mix	\$795
Letz No. 220 burr mill	\$225
Letz No. 225 burr mill	\$325
IH No. 10C mill	\$65
Kim trailer boom sprayer	\$245
Caldwell 5' rotary cutter	\$225
IH No. 34 loader for utility tractor	\$275
Ford loader like new	\$345
Front blade for IH loader	\$175

USED TRUCKS	
1966 IH 1100 pickup, excellent	\$1345
1966 Chev. Series 10 long bed 4 speed, good	\$1345
1961 IH C100 Travelall	\$375
1957 IH A-110 1/2 ton, new short block, 4 speed	\$545
1956 IH S110 1/2 ton, new complete engine, 4 speed	\$495
1953 Ford F250, 4 speed	\$325
Used 4 speed transmission for IH trucks	\$125
Used differential for IH pickup	

Nebraska Included In Federal Fire On Welfare Pay

Unless last minute accommodations are reached, two states will lose 54 million dollars a year in federal welfare aid this week. Welfare aid programs in four other states are in various stages of jeopardy.

The cutoff would culminate a 2-year administration drive to bring states into compliance with the complicated maze of federal welfare regulations.

Facing the fire next week are Indiana, with 39 million dollars at stake, and Nebraska, with 15 million. They are scrambling to correct what the government ruled in January were violations in their welfare systems.

The government's main complaint is their failure to increase maximum, theoretical payments to families with dependent children to reflect inflationary price changes. Of the 42 states that have met this

requirement of a 1967 law, increased payments and five other states have received a proportionally lowered welfare scale. The four states in various stages of the cut-off process, ranging from hearing to appeal in federal court, are California, Missouri, Connecticut and Arizona.

Farm Bureau Against Bonds

Financing Kansas highway construction through the sale of bonds has met the opposition of the Kansas Farm Bureau.

Before the House Roads and Transportation Committee last week, Clarence Rupp of the Farm Bureau said organization members would resist any increase in the gasoline tax that would finance road building bonds.

He maintained that what is being considered is not \$300 million in revenue bonds called for in the proposed bill but \$600 million because of interest costs.

IT'S SAVING TIME AT LYNN'S TRUCK & TRACTOR

Your International Harvester Dealer In Marion, Ks.

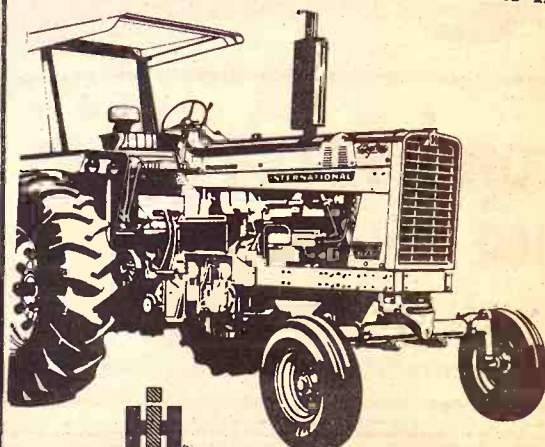

New

Used

340 IH mounted springtooth, fold up, 21', 2 or 3 point — Was \$785 Now \$495
No. 10 IH 16x8 fert. drill with press
F150D
F826D demonstrator

F806D
F706D
F706 gas
F756 gas, 660 hours
F400 gas, slick
F350 LP, power steering
F560 gas
F1256 diesel

Used Combines

Oliver 33 14', 1951	\$495	C-II Gleaner 66, 18'	\$395
IH 101, 12'	\$1995	John Deere 55, 14'	\$495
A Gleaner, 53, 14'	\$695	IH 141 14'	\$595
IH 403 with cab, 16'	\$5795	A Gleaner 55, 14'	\$1295
		MM No. 168, 14'	\$495

Chisels & Cultivator

Dempster 7'	\$65	IH 15 1/2' Vibra-Shank, pull	\$795
Graham Hoeme 13'	\$185	IH No. 461 front mount	\$495
Jeffery 15'	\$135	cultivator	\$495

Field Harvesters

Allis-Chalmers 2 row "65"	\$700	Gehl FH 84 2 row	\$395
Model 780	\$700	Papez 2 row No. 68	\$795
Gehl FH 188 2 row	\$1595	IH 550 2 row	\$1595

Used Baler

IH 46 twine	\$649	Owatonna 14', excellent	\$3295
-------------	-------	-------------------------	--------

Windrower

PLOWES

IH 311 3x14 fast hitch	\$295	IH Model 412 4x16, 2 pt.	\$395
Allis 4x16 mounted	\$395	IH No. 10 pull 4x14	\$195
		IH 540 steerable 4x16	\$795

SPRINGTOOTHES

JD 24' with carrier	\$195	Mordidge 30' on wheels	\$395
---------------------	-------	------------------------	-------

MISCELLANEOUS

1960 Ford station wagon	\$295	Grain-O-Vator feed wagon	\$595
Chev. 60 1/2 ton pickup	\$495	5x12, duals	\$195
IH 62 Travelall	\$495	Farm Hand bale accumulator	\$195
15' boat with 50 HP Evinrude motor & trailer	\$795	with pump & fork, extra valve	\$195
Nu-Way bale arranger & 12 bale pickup attachment	\$395	Small fireproof safe	\$95

Lynn's Truck & Tractor

Your International Harvester Dealer

LYNN CHRISTENSEN, Owner
Phone 316 382-2188

P.O. Box 294
MARION, KS. 66801

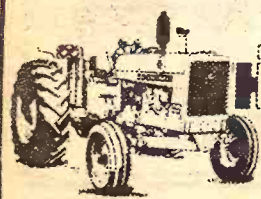

SCHUMACHER'S, INC.

ON US 36 WEST WASHINGTON, KANSAS Phone 913 337-2850

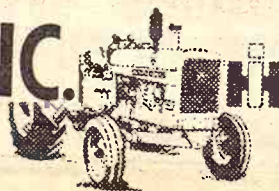

ement of a 1967 law, and payments and five proportional pay scale lowered welfare grants. Four states in various stages of process, ranging from California, Missouri, and Arizona.

Farm Bureau Against Bonds

Financing Kansas highway construction through the sale of bonds has met the opposition of the Farm Bureau. Before the House Roads and Transportation Committee last week, Charles E. of the Farm Bureau testified that bond financing would result in an increase in the gasoline tax and a decrease in the finance road building.

maintained that what is considered is not \$300 million revenue bonds called for in the bill but \$600 million of interest costs.

TIME AT TRACTOR

ler In Marion, Ks.

SAVE
ON
OUR
NEW
EQUIPMENT

Used

gas, 660 hours
gas, 660 hours
gas, 660 hours
LP, power steering
gas, 660 hours
6 diesel

ines
Gleaner 66, 18' ...
Deere 55, 14' ...
1 14' ...
aner 55, 14' ...
No. 168, 14' ...

Activator

1/2" Vibra-Shank, pull
o. 461 front mount
ivator

sters

FH 84 2 row
2 row No. 68
60 2 row

Windrower

onna 14', excellent

odel 412 4x16, 2 pt.
o. 10 pull 4x14
0 steerable 4x16

THS

dge 30' on wheels

EOUS

O-Vator feed wagon
2, duals
Hand bale accumulator
h pump & fork
ve
fireproof safe

Tractor

vester Dealer
P.O. Box
MARION, KS.

LETTERS—

When Bigger
Quilting Record
The March 16 Grass & Grain had a

**GOT
SOMETHING
GOING
BETWEEN YOU
AND BIG FISH?**

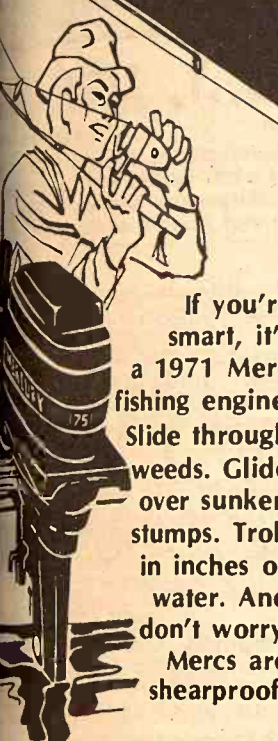

If you're smart, it's a 1971 Merc fishing engine. Slide through weeds. Glide over sunken stumps. Troll in inches of water. And don't worry. Mercs are shearproof!



For a Demonstration appointment call: "Bud" or "Squib"

MANHATTAN MARINELAND

520 Pillsbury Dr.
On Highway 177

from the G&G Area
picture of quilting activity by a group of ladies in the area.
You may be interested to know of two ladies, Mrs. Ethel Taylor and Mrs. Gladys Ferris of Beattie, who have quilted 16 quilts from Jan. 1-Mar. 15. There were 14 full-sized quilts and two youth size. They have quilted about 44 quilts a year for the last three years. Mrs. Taylor is my mother.

Mrs. Wayne Fincham
MARYSVILLE

**LET MERC
PUT YOU
WHERE
THEY ARE**



You can't catch 'em if you aren't over 'em. And Merc puts you right where they are. In weed beds, shallow inlets, other hard-to-reach spots. Come in today and look over the all-new, wide variety of '71 Merc fishing engines.

Grass & Grain

21

March 30, 1971

G&G Wrong On Attributing Story

In a story in Grass & Grain, March 23, regarding the city of Lincoln, Kansas, are certain statements attributed to the auditors, which statements were not made by the auditors. We will appreciate your printing a retraction in your paper. The point that we want to emphasize is that Kennedy & Coe does not discuss audit reports or similar matters of its clients with third parties without the knowledge and consent of the clients.

Paul A. Mott, CPA
Kennedy & Coe
SALINA

The article in question concerned what were allegedly violations of the Kansas cash basis statutes by the city of Lincoln. The audit reports speak for themselves and G&G wrongly attributed information in the reports to Mott personally.



ANOTHER EXOTIC BREED

If there aren't enough so-called exotic breeds around, here is another. Like the Charolais and Limousin, this one hails from France and is named the Blonde d'Aquitaine. Quarantine rules still prevent direct importation but a Minnesota firm will market semen in the U.S.

POSTPONED



Thursday, April 1

Starts 9:30 a.m. — Lunch Served
Postponed from March 26 due to the snow storm. Location 7 miles north, 4 east & 1 1/4 south of Abilene, Ks.; or 1 1/4 mile south of Quality Oil at junction 15 & 18 highways.

Farm Machinery

1952 IHC Model M tractor, good rubber, wide front end, fully equipped, good
1946 Model R MM tractor, row crop
1960 Model 101 IHC SP combine, 12', good
12' Hume pickup reel and attachments for IHC combine
Model 14T JD baler, good

TRUCK
1966 Chevrolet 3/4 ton pickup, wide bed, hoist, good rubber, 4 speed, color white, 26,000 mi. good.
And a full line of farm implements and tools

BUILDINGS & BINS

14x14 wooden building; 20x28 wood building; 12x14 wood building.
Eaton 1350 bu. steel bin; 2 garage doors, roller and track, 92x92 each.

BEEKEEPER SUPPLIES
Hives; supers; 4 frame extractor with motor;
2 large honey tanks; work table; bee bonnet; brushes, etc.

SHOP SUPPLIES
MISCELLANEOUS
HOUSEHOLD GOODS
AND MISC.

Terms: Cash Day Of Sale

For Complete Listings See Grass & Grain March 16

Ralph & Roberta Allen

Aucts: Foster Kretz Auction Service
Clay Center. Ph. Morganville WA 6-4422

Clerks: Mr. & Mrs.
Clarence Jones



Tuesday, April 6

Starts 2:00 p.m. at LEGION HALL in **Cuba, Ks.**

**523 ACRES OF REPUBLIC COUNTY, KANSAS
FARM AND GRASSLAND AT AUCTION**

(Information Given Day Of Sale Takes Precedence Over All Other)

TRACT No. 1

Approximately 160 Acres of Unimproved Farm and Grass Land

Legal Description: Located approximately 2 miles East, 4 miles South, 1 1/2 miles East and 1/2 mile South of the Southeast corner of Belleville, Kansas. The Southwest Quarter (SW 1/4) of Section Thirty-Three (33), Township Three (3) South, Range Two (2) West of the 6th P. M. in Republic County, Kansas.

General Description: This farm is ideal for livestock and grain combination farming. There is a windmill, a good livestock well, and a 20x 52' basement barn.

Allotments: The approximate 1971 allotments are 8.0 domestic wheat, 9.0 corn, 27.0 milo and 10.0 conserving acres. There is approximately 77.0 acres of crop land and the balance is hay meadow and grass land.

Present Tenant: Vincent Baxa.

Possession: Immediate possession will be given to all farm and grass land except that which is planted to growing wheat. Buyer shall receive landlord's share of wheat to be harvested and will receive possession of this crop land after harvest.

TRACT No. 2

Approximately 160 Acres of Unimproved Farm and Grass Land

Legal Description: Located approximately 2 miles East, 4 miles South, 3 1/2 miles East of the Southeast corner of Belleville, Kansas. The West Half (W 1/2) of the Northwest Quarter (NW 1/4) and the West Half (W 1/2) of the Southwest Quarter (SW 1/4) of Section Thirty-Five (35), Township Three (3) South, Range Two (2) West of the 6th P. M. in Republic County, Kansas.

General Description: This farm is ideal for livestock and grain farming. There are several usable frame buildings, and a livestock well on this farm.

Allotments: The approximate 1971 allotments are 7.6 domestic wheat, 17.0 corn, 22.0 milo, and 9.0 conserving acres. There is approximately 79.0 acres of crop land and the balance is grass land, hay meadow and lots.

Present Tenants: Henry Baxa and Vincent Baxa.

Possession: Immediate possession will be given to all farm and grass land except that which is planted to growing wheat. Buyer shall receive landlord's share of wheat to be harvested and will receive possession of this crop land after harvest.

TRACT No. 3

Approximately 160 Acres of Unimproved Farm and Grass Land

Legal Description: Located approximately 2 miles East, 4 miles South, 3 1/2 miles East, 1 mile South and 1/4 mile East of the Southeast corner of Belleville, Kansas. The East Half (E 1/2) of the Southwest Quarter (SW 1/4) and the West Half (W 1/2) of the Southeast Quarter (SE 1/4) of Section Thirty-Five (35), Township Three (3) South, Range Two (2) West of the 6th P. M. in Republic County, Kansas.

General Description: This farm is very suitable for livestock and grain farming.

Allotments: The approximate 1971 allotments are 6.8 domestic wheat, 15.0 corn, 19.0 milo and 8.0 conserving acres. There is approximately 70.0 acres of crop land and the balance is grass land and hay meadow.

Present Tenants: Henry Baxa and Vincent Baxa.

Possession: Immediate possession will be given to all farm and grass land except that which is planted to growing wheat. Buyer shall receive landlord's share of wheat to be harvested and will receive possession of this crop land after harvest.

TRACT No. 4

Approximately 47.0 Acres of Unimproved Farm and Grass Land

Legal Description: Located approximately 2 miles East, 4 miles South, 3 1/2 miles East and 1/2 mile South of the Southeast corner of Belleville, Kansas. The South Half (S 1/2) of the Northeast Quarter (NE 1/4) of the Southeast Quarter (SE 1/4) of Section Thirty-Four (34), all that part of the North Half (N 1/2) of the Northeast Quarter (NE 1/4) of the Southeast Quarter (SE 1/4) of Section Thirty-Four (34) lying and being East of the C. B. & Q. Railroad right-of-way, and also that part of the South Half (S 1/2) of the Northeast Quarter (NE 1/4) of Section Thirty-Four (34) lying and being East of the C. B. & Q. Railroad right-of-way, all being in Township Three (3) South, Range Two (2) West of the 6th P. M. in Republic County, Kansas.

General Description: This tract has one large field to farm and the balance is grass land.

Allotments: The approximate 1971 allotments are 3.8 domestic wheat, 8.0 corn, 11.0 milo and 5.0 conserving acres. There is approximately 39.1 acres of crop land and the balance is grass land.

Present Tenant: Vincent Baxa.

Possession: Immediate on all crop land and grass land.

Real Estate Taxes: The 1970 and all prior real estate taxes will be paid by the sellers.

Terms of Sale: 25% down the day of sale on all of the above tracts, and the balance upon showing of a good and marketable title. Real Estate may be inspected and shown prior to the sale by contacting the auctioneer, Eugene Waring, phone 527-5141, Belleville, Kansas.

Coffee Will Be Served

Not Responsible for Accidents

Owners: Heirs of Vincent M. Baxa & Ella A. Baxa

Alfonso J. Baxa, Attorney-In-Fact, Phone 739-2234, Randall, Kansas
Eugene Waring, Auctioneer & Real Estate Broker
Phone 913-527-5141, 812 23rd Street, Belleville, Kansas
Licensed Real Estate Broker in Kansas, Nebraska and Oklahoma
Spurney & Spurney, Attorneys

Green City Sale Pavilion SPECIAL BULL & COW SALE SATURDAY, APRIL 3

ALL DAY SALE STARTING PROMPTLY AT 10:00 A.M.

1500 CATTLE

Including 50 Charolais, Angus & Hereford Breeding Bulls

A SPECIAL FEATURE OF THE SALE

6 Choice Angus 2 year old BRED HEIFERS, 10 Choice black whiteface 2 year old BRED HEIFERS. These heifers mated to the Limousin Bull, Diplomat, No. NALF002 for April Calving.

Early Listings:

- 8 2 year old Charolais Breeding Bulls.
- 39 Choice Angus Cows, 3 to 7 years old; 10 2 year old Angus Bred Heifers; 1 Angus Bull, 3 years old. These listings are from one farm - a complete dispersal.
- 4 Polled Hereford Bulls, 2 years old.
- 30 Choice Angus 2 year old Bred Heifers (May calves).
- 4 Choice 3 year old registered Angus Bulls.
- 26 Choice young registered Angus Cows (most will have calves by side by sale date).
- 46 Angus Cows, 3 to 8 years old.
- 45 Choice young Hereford Cows (a complete dispersal).
- 25 Charolais 2 year old Bred Heifers (mated to Angus bulls)
- 20 Angus open Heifers.
- 34 Hereford Cows (some with calves by side).
- 32 Big choice black whiteface Cows (some with calves, balance heavy springers).
- 25 Angus and Hereford Cows, from one farm (calving now).
- 10 Registered Angus Cows, 3 to 6 years old (April calves).
- 36 Hereford 2 year old Bred Heifers (April calves).
- 42 Angus 2 year old Bred Heifers (April calves).
- 20 Choice 2 year old Hereford Bred Heifers (mated to Angus bulls).
- 26 Choice Angus Cows, 3 to 6 years old (calves by side).

Selling 800 head cows — cows with calves by side — bred heifers in lots of 1 to 50 head. These cows and bred heifers are consigned by farmers of this North Missouri Area.
The cows and bred heifers will be tuberculin and brucellosis tested with health papers furnished by consignors. Most of the young cows and bred heifers will be pregnancy tested.
These cows listed 30 days ahead of sale date — more loads of cows and bred heifers will be consigned by sale time.

Your Light Planes Can Land At Green City Airport
LUNCH ROOM OPEN ALL DAY

GREEN CITY AUCTION COMPANY

GREEN CITY, MO.

DAVID VERTAL 874-2405
BARN PHONE 874-2080

LAWRENCE COUCH 874-2875

KARL BOEHNER 874-3155

AUCTIONEERS: DON ALBERTSON and WILLARD DEAN PAGE

Selling 1500 head Calves & Yearlings

WED., MAR. 31 - WED., APR. 14 - WED., APR. 28



AROUND THE DINNER TABLE—ONE BIG HAPPY FAMILY

Here is 21/25th of the family which will be created when David Hund of Paxico and Mrs. Patricia Ebert of Onaga marry in early May.

They gathered around the table at Mrs. Ebert's home recently at Onaga. Four of Mrs. Ebert's children are not in the group. Two are in the service. One is married and lives in Tennessee, and another is in college at Emporia.

The Eberts are on the left: Greg, Maureen, Shawn, Kevin, Hal, Eddie, Jerry, Louise and Mrs. Ebert.

The Hunds are, from left: Mr. Hund, Tim holding Janet, Mary Ann, Annette, Joe, Alan, Tom, Teresa, Matthew, Patrick, and Loren.

The picture is courtesy of the Topeka Capital-Journal.

See Story
Next Page

Soybean Acres Won't Meet Projected Demand?

Reaction to the USDA's March 16 report of prospective plantings indicates many observers and officials are becoming concerned over

the possibility of a shortage of soybeans. Planting intentions revealed by the report show prospective plantings of 71,480,000 acres of corn and 46,493,000 acres of soybeans.

Members of the Chicago Board of Trade expressed a composite view that the figure for corn was roughly 1 million acres more than generally looked for and the figure for soybeans was roughly 1 million less

acres than looked for by many in the trade.

Assistant Secretary of Agriculture Clarence B. Palmy following the announcement said he was pleased with the results which did not indicate any upset or surprise.

He did say, however, the outlook for soybean usage and export seems so good that he hopes for a record yield and he hopes also that an increase in acreage may occur if farmers decide to abandon other crops in favor of soybeans either in the set-aside or in making changes in their conserving bases.

Projecting a yield for the 1971 soybean crop at 26.8 bushels per acre—the same as the 1970 average yield—gives a total production of 1,222,000,000 bushels. Many industry and USDA specialists have predicted a need for at least 49 million acres of soybeans with some industry experts seeing a need for up to 52 million acres to meet the growing world demand.

DON BALCH HEADS

WASHINGTON LIVESTOCK MEN

WASHINGTON — Don Balch is the new president of the Washington County Livestock Assn. He succeeds Arland Bentman. Other officers are Ralph Pearson, Clifton; Vincent Bruna, Hanover; Rod Arbuthnot, Haddam; and Leonard Ohlde, Linn.

"Our Market Is Our Best Advertiser"

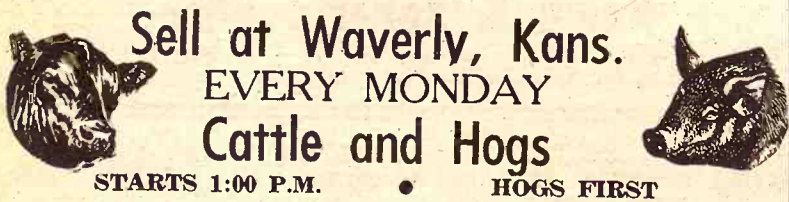

Sell at Waverly, Kans. EVERY MONDAY Cattle and Hogs

STARTS 1:00 P.M. • HOGS FIRST

Cattle Sell As They Are Consigned

EARLY CONSIGNMENTS:
FOR APRIL 5

30 Choice whiteface cows all have whiteface calves by side. Outstanding set of cows 4 to 5 years old.
75 head of cross bred charolais whiteface steers 500-650 lbs.

For Consignments Tune To WIBW Radio 6:35 a.m. Monday
For other information, call:

Waverly Livestock Sale Barn

LEONARD COMBS, Owner & Auctioneer
Home Phone Lebo 316-256-2921 BARN 913-733-2381



MACHINERY — TRUCKS — MISCELLANEOUS

SATURDAY, APRIL 10

Starts 1:00 p.m. — Lunch Served

Since we have sold our farm we will sell the following described personal property at public auction to the highest bidder at the place 5 miles east of Hunter, Kansas, or 8 miles west of K-14 and the Hunter Road junction. Follow the Auction Signs.

Farm Machinery

1964 A-C, D-15 Diesel tractor. 3 pt. hitch, power steering, live power take-off, good rubber, new over-haul — never used.
1963 Ford 801 Diesel Tractor, has 3 pt. hitch, live power, Selecto speed, real good. High utility model.
A-C round baler P.T.O.
J.D. side delivery rake
J.D. 3 x 14 plow
Van Brunt 16 x 10 grain drill with fertilizer attachment
3 section springtooth
4 section drag harrow
Noble V plow, 7 foot blade

Brillion grass seeder
3 pt. 3 x 14 plow
3 pt. rear blade
3 pt. cultivator
3 pt. dump rake
3 pt. mower
3 pt. scraper
3 pt. carry-all
3 pt. tool bar with cultivator shanks
3 planters to fit tool bar
Tandem disc
4 wheel trailer
Hay elevator
Post hole digger
3 grain augers
M-H 55 tractor for salvage

MISCELLANEOUS

Metal stock rack for narrow box pickup
Electric brooder
Hand saws
Bench saws
Jig saw
Shop Master power saw with attach.
Electric hedge trimmer
Paint sprayer
Gambles roto tiller
Portable air compressor
Hydraulic Jack — House jack
1/2" reversible drill
Electric fence posts and insulators

50 ft. extension cord
Electric motors
Hog wire — Barb wire
Band Castrator
Log chains
Salvage iron
Ford belt pulley
Pruning shears
5 shot 410 pump shotgun
Comfort cover for Ford Tractor
Wizard humidifier
Upright piano
Baby crib
Large assortment of hand tools and wrenches
These and many other items found at a cleanup sale.

Stock tank
Tool box
Steel posts
Hedge posts

Trucks

1968 Chevrolet 1/2 ton pickup has long wide box, air conditioning, power steering, power brakes, custom cab, V-8 motor, automatic transmission, red and white. In excellent condition.
1948 Chevrolet 1-1/2 ton truck with grain box, runs good.

ANTIQUES

32 volt hand sweeper
Hand clothes wringer
Copper boiler
Mirror and frame
Waffle iron
Glass signs
Kraut cutter
2 Iron bedsteads
Old typewriter
Picture frames
Adding machine and stand
Fruit jars
Butter dish
Glass butter mold
1916 car running board carrier
2 old trunks
Oak towel holder
Old books

REMINDER



FRIDAY, APRIL 2

Starts 9 a.m. — Lunch Served

Sale will be conducted at the home place 1 mile north, 1 west, 1 north and 3/4 west of Clay Center Airport or 3 miles south, east, 1 south and 3/4 west of Morganville, Mo.

CATTLE

37 Angus cows 5 to 8 yrs old, several calves at side, balance heavy springers
26 Hereford cows 5 to 8 yrs., several calves at side, balance heavy springers
Registered Angus bull, 4 yrs. old, gentle and a good breeder, Adele breeding
Registered Angus bull, 5 yrs. old, gentle and a good breeder, Trumpp breeding.

NOTE: This is a good herd of stock cattle. Bangs tested in last 30 days. Most are good ages, in good condition, sorted and sold in lots of 8 to 10 head. Good loading facilities.

Farm Machinery

1969 JD 2520 tractor, fully equipped, with 3 pt., PS, LPO, L hyd. & rear & front wts. This tractor was bought in December at the Earl Shandy farm sale, 600 hrs., very good
1958 JD 320 tractor, LP gas, roll-o-matic, 3 pt., PS, LPO, L hyd., row crop, good rubber, good

1951 IHC H tractor, fully equipped, good shape
1951 IHC H tractor, fully equipped, with IHC front end loader, good shape
1963 John Deere No. 55 combine, fully equipped, good
1963 JD No. 210 2 row corn head, good
1958 JD No. 227 2-row mounted corn picker, good
1958 Behlen 375 bu. size grain dryer, farm model on rubber PTO with propane burner, good

TRUCKS, SCOOTER, FEED WAGON AND TRAILERS

1951 IHC L-160 truck with 14' bed, hoist, good rubber, good shape
1969 Electric 4 wheel trailer with Haul-Mor 7x14 bed and hoist, very good
1963 Cushman Silver Eagle scooter, 9 HP, good
IHC 4 wheel trailer with 500 lb. propane feed wagon, tandem wheels, hopper extension feeder, good

And a full line of fine farm tools and implements. Also feeders, buildings, antiques, household goods, and miscellaneous items.

For Full Listings See Grass & Grain March 23

MARY ANN COTT, Executrix

Foster Kretz Auction Service, Clay Center — Ph. Morganville WA 4-420
Clerk — Peoples National Bank, Clay Center, Kansas
Jones & Ryan, Clay Center, Attorneys for Estate



Saturday, April 3

Starts 10 a.m. — Lunch Served

As we are leaving the state, we will sell public auction on the farm 19 miles east of the Ramada Inn at Newton, 2 1/2 miles north, or 4 1/2 miles west & 2 mile south Burns, Kansas.

Farm Machinery

1968 JD 4020, fully equipped, 1225 hrs., new tires, 18.4x34 duals, A-1
1968 JD 5x14 plow, F145H, semi-mount
1968 JD rotary hoe, 3 section, 3 pt.
1968 Tractor Supply 3 pt. cement mixer, A-1
1967 JD 4 row cultivator, rear mount, RG-4
1964 JD No. 494 planter with fert. & herbicide att.
1964 JD 24' springtooth harrow
1964 New Idea manure spreader
1964 Krause 14'6" tandem disc, good
1967 Waldon 8' dozer blade, fits 4020
1960 MF 92 combine, very good condition
JD 4x14 mounted plow
1958 IHC 8x16 grain drill, good
1945 JD Model A tractor in good running condition
1970 IH No. 950 grinder-mixer, PTO, like new
Shop built implement trailer with winch
32' Mayrath auger with 9 HP gas motor
21' Mayrath auger with 1 HP electric motor
12' auger with electric motor

Hamp boar 350 lbs.
Four 10x16 hog shelters on skids, good
14x30 hog shelter, pipe frame
Two 10x16 hog shelters, pipe frame, new
Two 10-sow unit stall feeders, pipe
Two 6x6 1/2 A houses with floors, new
6x8 movable feed bin, new
Two 80-bu. Pride of the Farm feeders
60 bu. Pride of the Farm feeders
65 bu. Midwest and 40 bu. Brown feeders

Two WL Pride of the Farm waterers with electric heating units; 80 gallon Pax waterer, barrel waterer.
Portable loading chutes
Caswell farrowing crates 1 year old; 2 International Super fencers, 1 year old; 2 Wood fencers; 3 Hudson infra-red LP heaters, 16,000 BTU.
Feed pans; hog troughs; Kites Auto-Matic chicken feeders; 250' trough & chain; 20 metal nests; 2 time clocks; 50' Auto-Matic chicken waterer; Glanville Lac medicator; LP brooder stove

Two 300 gal. fuel tanks on stands; 150 gallon fuel tank, hand pump, fits pickup beds, 4000 tractor.
Handy-Dandy 180 amp welder
Handyman jack; M&W lawnmower; vise on stand; shop bench with 28 drawers; two 250 lb. truck tires; Mono chain saw; HP electric motors; M&W wheelbarrow system; wheelbarrow.
Lots of hand tools
Miscellaneous articles; 55 sheets new tin 3'x14'; old lumber.

HOUSEHOLD GOODS

TRUCKS

1954 Chev. 2T truck, steel bed, underbody hoist, 51,000 mi., motor recently overhauled
1956 Ford 1/2 ton pickup

Hogs & Hog Equipment

14 York-Duroc gilts, bred to Hamp, due in 1 week of sale
18 weanling pigs
12 crossbred sows, York-Hamp cross pigs, 4 weeks old

Not Responsible For Accidents

Mr. & Mrs. Darrel F. Yost

Auctioneers: Ed Reimer, Goessel, 367-2373
& Floyd Gehring, Moundridge 345-8195

Clerk: The Hesston State Bank

It'll Take A Big Table For Hund Family Dinner

It's been a long while since there has been a more celebrated wedding in the G&G area than the one coming up May 3 at Onaga.

Then, Mrs. Patricia Ebert of Onaga will marry David Hund of Paxico, uniting two families that total 23 children.

Mrs. Ebert is a widow with 12 children. Hund is a widower and has 11 children at home.

Hund farms near Paxico, is a

dairyman and one of the first in Wabaunsee county to get into the poultry business in a rather big way. Some of the production from his 80 dairy cows and 40,000 chickens will be going directly to the new family's table fare. Mrs. Ebert figures she'll be frying about 40 eggs each breakfast and pouring an unknown number of glasses of milk.

Hund has a 9-room house with 1½ baths on his farm. He plans to add

two bedrooms and another bathroom.

The two were brought together by the Rev. Tom Kearns, Catholic priest at Paxico, and the Rev. Richard Etzel of the Onaga parish.

Mrs. Ebert's husband died in a highway crash in 1963. Hund's wife died of cancer last year.

Mrs. Ebert's children include two older boys in the service and a married daughter who lives in

Tennessee. The other 20 children will make their home in the Hund farmhouse.

One of Mrs. Ebert's sons, Ralph, attends Emporia State College.

Hund's oldest son, Tim, 18, is 6-11 and played basketball at Wamego High School. Hund himself is 6-4.

Hund and Mrs. Ebert hope that all 23 children will be at the wedding. Sgt. Bill Ebert with the Air Force in London is expected to make it back, as is Mrs. Ebert's oldest daughter,

Mrs. Barbara Turner of Waverly, Tenn.

The biggest question is whether Sgt. Bernard Ebert, stationed with the Army in Germany, can make it. Hund has written Sen. James Pearson and hopes he can get some pull with the Army to allow Sgt. Ebert to join the family for the wedding May 3.

LETTERS—

from the G&G Area

Questions, Wisdom of New School Buildings

Attention: Taxpayers of Unified School District No. 321. We are again being confronted with a school bond election for the third time to be held on April 6.

Let's think very seriously about the tax burden that will be placed upon us to have our taxes increased by 35 per cent to be paid over a long period of time. We, the taxpayers of Unified School District No. 321 are now paying almost 70 per cent of our taxes for our schools.

I question the wisdom of any new buildings when the Unified School

District No. 321 in its official records indicate the student enrollment reaches its peak in 1971 and will decline by 126 students in the next four years. Do you realize that a 2½ million dollar bond issue will cost the taxpayers in excess of 5 million dollars by the time the bond issue is paid? This is in addition to the 1 million dollars per year already provided for Unified School District No. 321. Since this is an agricultural community the entire amount will come from the land.

Requests of the educators for buildings, facilities, equipment, and what have you should be carefully weighed in relation to quality education. We must return to the practice of economy. The pendulum has been swinging too long too far in the direction of spending unwisely. What we can do in Unified USD 321 is to take advantage of what we have. It is not as though we have no school buildings. Let's repair or remodel what we have.

Do you wish to mortgage your future for years to come? There is a limit to what we are able to pay in taxes. Persons who are tenants on farms or renting homes will have their rents increased by the owners of these properties in order to meet the raise in taxes.

The public should be aware of the fact that farmers received more 20 years ago for farm products than they receive now. The farmers are already overburdened by heavy tax placed upon them. Farmers, wage earners and retired persons are tired of rising taxes. It's high time we call a halt to the unnecessary spending. Building costs are higher now than anytime in history. Now is a very poor time to vote a huge bond issue as advocated by USD 321. Please vote against this proposal on April 6.

Sincerely,
Rose H. Barnett
MAPLE HILL

KERN ANGUS REDUCTION GROSSES \$20,640

OTTAWA — The Kenneth Kern Angus reduction sale grossed \$20,640 with four bulls averaging \$229 and 47 females averaging \$420. The top was a cow-calf combination which went for \$625 to Arthur Uphaus of

Springhill, Ks., and William Towles of Gardner. C.F. Mathews of Lawrence and Ralph Duncan of Waverly were other top buyers.

REPUBLIC COUNTY NFO

Invites you to the Mountain Oyster or Ham Supper — APRIL 7 At The Community Hall CUBA, KANSAS. Speaker — Erhard Pfingsten NFO Vice President Serving 6:30 p.m. Donation 1.50

SOUTHEAST KANSAS FEEDER PIG ASSOCIATION SALE SAT., APRIL 10 — 1:00 P.M. AT THE FAIRGROUNDS FREDONIA, KS. Selling 2000 Head

On the farm vet inspected & crysipelas vacc. quality pigs.



For Further Information: LEWIS CLINE, Secretary Phone 316-633-2181 Rt. 1, Neodesha, Ks. 66757 JOE MCGINNIS, President Phone 316-378-3880 Fredonia, Kansas 66736

REMINDER



Saturday, April 3

Starts 9:30 a.m. — Lunch Served

I will sell the following items at the farm located two miles southwest of Herington, or 2 miles south, 6 east and ½ south of Hope, Kansas.

Tractors

1966 AC D17 tractor, fully equipped, 872 hours
A-C 3x16 plow to fit D-17 tractor
1953 Super M IHC tractor with hyd. wheel wts., F23849J
IH M tractor with hyd.
1950 IH H tractor with hyd., FBH 346000X1
1950 IH Model C tractor with Hyd, FC 47357

Farm Machinery

A very large line of late model tools & implements in much better than average condition. Lot of tillage & haying equipment, trucks; much miscellaneous, household goods, a palomino riding horse and large stock saddle. Also 4500 bales of hay.

For Complete Listings See Grass & Grain March 23

Mrs. Walter Will, owner

Aucts: Cois. Wm. & Carl Schnell

Clerk: Bank of Herington

PASTURE TIME CONSIGNMENT SALE

POLLED HEREFORD

MONDAY, APRIL 12 at 1:00 p.m. CST - Lunch Served At Plainview Farms — Enterprise, Kansas 3¼ Miles South on Hwy. 43 or 10 Miles South Of I-70 Exit



READY FOR PASTURE TIME

12 BULLS

Ages 1½ to 3 years old. Big, rugged, ready to use bulls, weighing up to 1800 lbs.

42 FEMALES

18 Bred & Open Heifers. 4 spring heifer show prospects. 20 head of cows with calves or due to calf. Some bred back.

FEMALES INCLUDE A SMALL, COMPLETE HERD DISPERSION

— BLOODLINES —

D. Mixer Domino 18th
Deluxe Mixer 3rd
Mesa Domino
Beau Rollo 11th
Battle Mixer 15th

Pawnee Mixer
Worthmore
Domestic Mischief
Gay Hill Victor
Spidell

— CONSIGNORS —

Alvin E. Schmedemann
Frederick & Noreen
Altwegg
W. E. (Rusty) Rindt
& Sons
Jean & Dean McCallum
Priefert Farms

Dale Avery
James & Pitts & Son
Ray Hottman
Plain View Farms
Ralph Waite, Auct.

FARMERS, LOOK — Some cattle have sold at commercial prices in our last 2 sales

For Catalog Or Information, Contact: Leon D. Riffel, Enterprise, Ks. 67441 — Phone 913 479-5848



1971 HYBRIDS

Holt Farm Supply

Next to Sale Barn on Hwy. 24 East Phone 913 776-7943 MANHATTAN, KANSAS

The Growing Name In hybrids

12:30 NOON **BONDED**

Sales Every Wednesday & Saturday

12:30 p.m. **CERTIFIED**

CATTLE and HOGS

WEDNESDAY'S SALE

Even though we had a snow storm we had a good run anyway. Butcher hogs sold from \$16.20 to \$16.45. Sows \$13.00 to \$13.90, Weanling pigs \$8.75 to \$17.00.

CATTLE

The cattle market was very active. Baby calves sold from \$35.00 to \$87.00. Cows \$17.90 to \$22.00 and bulls \$24.00 to \$25.00.

Following are a few of the sale last Wednesday:

wf str 518 @ 36.00	wf bull clvs 404 @ 37.25
wf str 620 @ 34.00	wf hfrs 395 @ 32.75
wf bulls 376 @ 37.50	wf hfrs 592 @ 30.25
blk str 450 @ 36.00	blk hfrs 394 @ 32.20
blk str 505 @ 33.50	

SATURDAY'S SALE

We had a real nice day with a real active auction. Butcher hogs sold from \$16.00 to \$16.25. Sows \$10.80 to \$13.90 and pigs \$10.25 to \$18.75.

Following are a few of the sales last Saturday:

char str 745 @ 32.00	plain str 27.50-31.00
wf str 425 @ 38.55	cows & clvs 310.00-344.00 a pr.
wf str 400 @ 38.75	weight up cows 20.70-23.40
wf bulls 465 @ 37.00	bulls 25.80
wf hfrs 440 @ 31.50	baby clvs 44.00-85.00
plain hfrs 25.00-28.50	

Already listed for Wednesday, March 31:

27 blk Angus str & hfrs 400-450 lbs.
9 blk Angus str 450-500 lbs.
24 blk Angus str & hfrs 450-500 lbs.
19 wf str & hfrs 350 lbs.
30 char first calf heifers with approx. 6 clvs by sale day. Bred to a black Angus bull.
10 choice Angus heifers at 500 lbs.
4 wf str, thin, weaned and vaccinated 400 lbs.
40 wf str 500 lbs, vaccinated and off stock field.
10 wf cows with calves, 7 years old, will be tested.
15 wf str and hfrs 500-650 lbs.
3 first calf spring heifers.
1 Registered horned Hereford bull, 6 years old, good breeder
60 Angus str & hfrs 500 to 600 lbs.

For info. or estimates
TOM WALKER
Barn 243-1074
Home 243-1674
MAURICE MITCHELL
Chester, Nebraska
402-324-5045

KCNK
MON.-WED.-FRI.
6:45

Auctioneer
ROLLIE LAGASSE
CH3-2215

Concordia Sales Co.

CONCORDIA

KANSAS

End To Yearly Auto Design Changes?

Ford Motor Corp. has made it official.

The annual styling change on new cars, which has been standard operating procedure for nearly half a century, has been downgraded. It isn't dead, but it is being deemphasized because car buyers don't care as much any more, and Detroit can't afford it anyhow.

In the annual report, Henry Ford II, chairman, and Lee A. Iacocca,

president, said Ford has moved "to deemphasize annual design changes" as one of its major new ways of cutting costs.

"Superior styling will continue to be a major factor in car sales, but our customers are increasingly interested in reliability, safety, utility and economy more than in styling novelty," they explained. "In future years, we plan to change the design of our North American

products less frequently and less extensively."

Ford is the first of the "Big Three" auto makers to spell out the news. But in effect, Ford is just making official what has been an industry trend for several years. The auto industry has been quietly downgrading major annual changes as costs of tooling have soared and public interest in car design has started to flag.

Reporters prowling around Detroit's proving grounds in the hope of snapping pictures of new models noticed it first. In comparing pictures of the new models with the previous year, they were hard pressed to point out the differences. One symptom of the change was that stories with sketches of the new models started to disappear. Scalind Down to "Face-Lifts"

The auto makers have continued to make major changes on basic body types, such as full-sized cars, intermediates and sporty cars, generally in three-year cycles. But increasingly the changes have been minor; in many instances, they have been scaled down to "face-lifts," with the most of the changes restricted to grille work and other accessories.

But in marketing new models, Detroit's stress on newness never changed. Continuing to operate on the theory that styling sells, the marketing men, with straight faces, ballyhoo minor changes with the same gusto shown toward radical styling changes to big fins back in the Fifties.

And General Motors Corp.'s cautiously worded guarantee a few months ago that its Vega minicar wouldn't be changed for at least four years was heralded as a revolutionary switch, but an isolated exception to the continuing stress on styling and design.

Now Ford has blown the whistle on all of that. How dramatic its deemphasis will be is difficult to predict. Ford didn't give any clues in its annual report. Whether the other auto makers, which have dropped hints that styling is less important in their planning, will adopt a similar posture is still unanswered.

There is speculation in some quarters of Detroit that the cycles on major changes in design will be stretched out. But sources stress that the deemphasis, and any stretching out, would be gradual and "evolutionary" rather than a radical switch into "frozen" designs

American Hereford Assn. Broadens AI Rules

The American Hereford Assn. has announced its official requirements for the qualification of non-owned sires in artificial insemination programs within registered Hereford herds.

The announcement, which com-

pletes the regulations for the non-owner AI program, comes 10 months after the original announcement which modified generally broadened association's AI rules.

The requirements, which now been added after several months of study, will not go into effect until June 1, 1973. They announced more than two years advance of the effective date that breeders may now start qualifying tests.

'Thank You For Your Patronage' Sale



— OPEN HOUSE —
Pancakes, Ham & Drinks
All Day Wednesday
March 31, 1971

Featuring the IHC 400 Series
Cyclo Planter with other displays.

Delicious 7-UP PANCAKES, HAM, COFFEE & POP for A Fun Full Day at Your IHC Dealer, CLOUD COUNTY TRUCK & TRACTOR, CONCORDIA, KANSAS. Be sure you come and bring your neighbor. We will be represented by International Harvester, Hesston, Farmhand, Richardson, Gehl, Miller Mfg., Kent, Little Terry "Big Ox". EVERYONE is Invited, Door Prizes.

Used Equipment Bargains

F-806D, 3 pt., 18.4x38
F-806D, cab, 3 pt.
F-460D, 2 pt.
SMTA, new pint
H, new rear tires
1031D Case, duals
961D Ford, real good
MM U, with hydraulics
MM 504 power unit
Deere No. 110 L&G tractor with blade
No. 403 combine, 16' platform & cab, A-1
No. 403 combine, 14' platform, A-1
No. 101 combine, 12' platform, A-1
No. 55 Deere, 14' platform, extra good
No. 101 combine, 12' platform. Needs paint & few parts.
No. 141 combine, 14' platform, good
Massey Super 26
IHC 47W baler
Deere 14T baler
2 HM-250 cultivators
3 FA-40 lister cultivators

IHC No. 46 disk harrow
2 IHC No. 37 disk harrows
Deere RW disk harrow
2 Deere BW disk harrows
2 Krause disk harrows
Krause 14' offset
Krustbuster 22'
David Bradley 32' elevator
2 Deere DRA grain drills
Deere drill
Deere No. 6 field harvester
Gehl FH-83 field harvester
Gehl FB-85 blower
HM-46 lister with fert.
IHC 4-row lister
Davis industrial loader
MF No. 5 BH mower
Deere No. 9W mower
IHC disk plow
IHC 3-162 plow
IHC 3x16 plow
IHC No. 5 rake
Hesston No. 500 windrower
Hesston No. 600 windrower
Owatonna windrower
Ford No. 310 4-row planter
IHC 6-row TB lister
IHC 6 row TB lister
12' Hume reel like new

New Equipment Bargains

F-1456D, 1970 prices
F-1206D hydro., demo., with 170 hours, real bargain
Hesston No. 500 windrower, 1970 prices
Gehl grinder mixer (65MX) 1970 prices
IHC 430T baler, 1970 prices
IHC No. 53 4 row cultivator
IHC No. 610 offset disc
IHC No. 10 16x8 drill
4 No. 125 fertilizer attachments, fit No. 109 lister units
No. 80 4 row lister
No. 80 6 row lister with fert.

No. 70 4-row lister cultivator
No. 70 6-row lister cultivator
No. 1100 trailing mower
2 F-98 Knipco heaters
THE ABOVE ARE 1969 & 1970 PRODUCTION AND WILL BE SOLD ACCORDINGLY
MILLER DISCS are now on hand. Buy from our truckload and save an additional 6.5%.

BIG DEAL on L & G Tractors & Mowers To March 31st

BIG SELECTION OF USED TRUCKS AT BARGAIN PRICES

1967 Chevy, 16' bed, fold downs, hoist, 17,000 actual miles \$4200
1958 80 Series Chevy, tag axle, new transmission, engine is shot \$975
1966 late series Chev., twin screw, V-401 engine, 5-speed, 4 speed aux., straight air \$4750
1969 ¾ ton Chevy, 4 wheel drive, V8, 4-speed, 34,000 actual miles \$3250
1964 ¾ ton Chevy flatbed, V8, 4 speed \$775
1961 IHC 110 Series, V8, 4 speed \$475
1970 IHC 1100, automatic, V8 \$2375
1967 IHC 1100, 3 speed, automatic \$1225
1966 Chevy ½ ton, V8, 4 speed \$1275
1949 IHC 2-ton, bed and hoist \$850
1967 Ford F-100 4-speed \$1425
1955 R-180 5-speed, 2 speed \$450
1953 GMC 2-ton, bed & hoist \$1150
1968 1800, 5 speed, 2 speed, new overhaul on engine, V-392 \$3650
1968 1800 5 speed, 2 speed, V345 \$2750
1970 Chev. pickup, automatic, V-8, air cond., 16,000 actual miles \$2850
17' Swartz bed, all steel with fold-downs and tarp rails \$850
1964 F-750 Ford twin screw, 427 engine, new aux., new overhaul on both differentials, new engine overhaul, 20' bed & hoist \$6500

Cloud County Truck & Tractor

International Harvester Dealer
CONCORDIA, KANSAS 913 243-1840

SPECIAL ATTRACTION CLAY CENTER SALES CO.

(Today) Tuesday, March 30

350 to 450 WF, Angus & Charolais steers weighing 350-700 lbs. These cattle will be sold in lots to suit the buyers at our regular Tuesday cattle auction.

CLAY CENTER, KANSAS



Thursday, April 8

Starts 12 Noon — Lunch Served
Having decided to quit farming, we will sell at public auction at the place 2 miles south of Fairbury, Nebraska on Highway 15 to Country Club Corner & ¾ east.

38 Head of Cattle

7 Black Angus cows, 4 to 7 years old, with calves at side
11 Black Angus cows, 4-7, calve now to May 15
5 Black Angus heifers, 2nd calf in May
2 Blue Roan 2 yr. old heifers, calve in May
BWF cow with calf at side
BWF 2nd calf heifer to calve in May
Blue Roan cow, 6 yrs., calf at side
Black Angus bull, 4 yrs. old.

TRUCK
1954 Chevrolet 1½ ton, 13½' flatbed, with hoist

FARM MACHINERY
1965 JD 3020 diesel tractor, A-1
1962 Ford 860 Powermaster tractor
1968 Hesston No. 500 14' windrower with crimper
Trailer for Hesston
JD 16x8 RB grain drill, press wheels & end wheels
Farmhand F-19 loader
1968 New Holland baler, No. 208 PTO
Old 3 pt. disc
Ford 5' roto mower
Ford No. 503 5 bar side siderake PTO

A lot more good machinery

BUILDINGS & LUMBER
HAY
MISCELLANEOUS ITEMS

Mr. & Mrs. Bill Lindsley

Fairbury, Nebraska — Phone 729-6067
Auct: Harold R. Siegel
1812 G St., Fairbury, Ph. 729-3651

Clerk: Fairbury State Bank

NOTICE OF SALE BY

Public Auction

OF FOLLOWING REAL ESTATE

April 10, 1971

Starts 1:30 p.m.

TRACT NO. 1
156.97 Acres Pasture & Farm Ground. Description: SW¼ Sec. 9, 65-1 SE. Located 5 north & 2 west of Holton.

TRACT NO. 2
80 Acres Farm Ground. Description: E½ NW¼ Sec. 12-65-14E. Location: 5 north & 3½ west of Holton, Ks.

TRACT NO. 3
160 Acres of Pasture — Large Pond. Description: SW¼ 8-65-15E. Location: 5 north, 2 west & ½ south of Holton

TRACT NO. 4
210 Acres Pasture & Farm Ground. Description: SE ¼ & part of NW¼ SW¼ east of Bills Creek in Sec. 8-75-16E. Located 4 east & 1 south of Holton.

Possession of land as of date of sale.

Terms Of Sale: 25 percent down date of sale, balance upon furnishing of abstract.

Sale To Be Held At Location Of Tract 1
5 miles north and 2 miles west of Holton, Kansas

Wes Harris, Auctioneer

Not Responsible For Accidents

Bob Utterback, Owner —

Holton, Kansas

Owner Reserves One Bid



Due to the death of my husband, I will sell the following described personal and real estate property at public auction of the farm 2 miles south of Beattie, Ks. on Hwy. 99 & ¼ mi. west; or 9 north of Frankfort on 99, ¼ west on rock road.

Saturday, April 3

Starts 1:00 p.m.

IMPROVED 80-ACRE FARM
2 story older house, cave, cellar, 2 car garage, 2 barns, chicken house, shop & wash house 500 bu. steel bin, 2 hog houses.

THE LAND — About 66A broke, balance pasture, land is rolling, terraced & waterwayed, fair fences, 2 wells, plenty of water. Possession March 1, 1972.

15 percent down sale day. Seller may carry back 85 percent at 6½ percent interest on 10 year contract.

Auct. & Real Est. Broker, Albert Christensen, Ph. 402 852-7981, Pawnee City, Nebr.

MACHINERY

1954 Ferguson T-30 tractor, good condition
Mounted mower
Mounted cultivator
2x14 plow 2 row lister
2 row home-made lister
3 section JD harrow
6x14 Haul-Mor box like new, and running gear

ANTIQUE ITEMS

MISCELLANEOUS—HOUSEHOLD

Mrs. John Hostettler

Aucts. & Clerks: Don Bernasek, Beattie Phone 353-2508, and Albert Christensen.

CLASS
RATES: 7¢ a word.
deduct 10% if ad runs
collect a refund at the
CLASSIFIED DISPL
nied by cash have a 25%
Mail To: Ag Press - P

BRED HAMP, YORK
& DUROC GILTS

as close as 3 weeks.
good selection of boar
figures on many. S
brothers to our
Station, gaining 2.59
Nationally accre

Beck & So
Phone 238
UNCTION CITY, KAN.

SERVICEABLE AGE
DUROC BOARS

production tested b
Open gilts. Nationally
SPF. Call collect J
City 813 238-4382 or 2

FRED GERMANN
Dwight, Ks.

Simmental Cross

MENTAL X HEREF
out of 15-year perfe
tested herd. Averaged
per day on feed test.

MENTAL X ANGUS
— Excellent to use
All above bulls
heavy service.

1st — Sale date for h
Simmental bulls off
Different owners v
test. Data availa
selection. Bulls w
in price range de
by 1) wt. per day of
average daily gain in
conformation score.

name on list determi
order to pick. No obl
Visitors welcome.

WIGHTON STOCK FARM
Phone 913 373-4100
TPTON, KANSAS 67483

Registered Horse
And Grade Horse

AUCTION

MANKATO LIVESTOCK
COMMISSION CO.

SAT., APRIL 10

sale starts at 6:00 p.m.
Horses Sell 7:00 p.m.

Grade Horses Following
We have some real good r
and grade horses com
at the present time.

Some reg. horses carry
such as Oklahoma
Sugar Bar, Go Man Go
and Lee of Limestone.

For additional information
contact —
Colon Pugh Harold Seemah
Lawrence, Mo. Ionia, I
Henningsen Bob Isa
Lawrence, Mo. Mankato, I
Vail McClintock, Belo

For Sale

a large selection of two ye
bred Hereford bulls, br
conditioned to produce
calves. Also two poll
Hereford bulls two years ol
write or visit —

Sunshine Farms

Phone 913 459-2267
MORRILL, KS.

Duroc Boars

now taking orders for deli
to central points in Kansas
and Nebraska, \$125
range. Guaranteed satis
nation's largest on far
station boards
station. Feed con
ogram. The sou
ered, biggest bone boars
Duroc breed. Contact

Messner Farms

Phone 316 879-2940
CANEY, KANSAS

Charolais bull for sale,
papers available. P
Culver, Ks. SB

the regulations for the
over AI program, comes
months after the original
ement which modified
ally broadened
ation's AI rules.
requirements, which
been added after
s of study, will not
until June 1, 1973. They
ced more than two years
ce of the effective date
reeder may now start
ing tests."

ACTION
ALES CO.
March 30
steers weighing 350
ts to suit the buyers

KANSAS
sday, April 8

oon — Lunch Served
led to quit farming, we
auktion at the place 2 m
bury, Nebraska on High
Club Corner & 1/4 east
FARM MACHINERY
D 3020 diesel tractor, A
Ford 860 Powermaster
for
Hesston No. 500 14" w
ver with crimper
for Hesston
x8 RB grain drill, p
els & end wheels
and F-19 loader
New Holland baler, No. 2
pt. disc
5' roto mower
No. 503 5 bar side side
t more good machinery

BUILDINGS & LUMBER
HAY
CELLANEOUS ITEMS
Lindsley
one 729-6067
Clerk: Fairb
State

SALE BY
uction
ESTATE
1971
m.
Description: SW 1/4 Sec.
on.
2 1/2 NW 1/4 Sec. 12-45-16
s.
3 Description: SW 1/4 & 45-16
ulton
4 Description: SE 1/4 & part
S-16E. Located 4 east &

1 Description: SW 1/4 Sec.
on.
2 1/2 NW 1/4 Sec. 12-45-16
s.
3 Description: SW 1/4 & 45-16
ulton
4 Description: SE 1/4 & part
S-16E. Located 4 east &

le.
of sale, balance upon

ation Of Tract 1
st of Holton, Kansas
ctioneer
r Accidents
Owner —
ansas
s One Bid

GRASS & GRAIN

CLASSIFIED ADVERTISING

RATES: 7¢ a word. \$1 minimum for one week. DISCOUNTS: (with cash orders only) deduct 10% if ad runs 2 weeks. Deduct 25% if ad runs 4 weeks. REFUNDS: you may collect a refund at the Ag Press office for any unused amount paid if an ad is cancelled. CLASSIFIED DISPLAY: (boxed ads) \$2.10 a column inch. CASH: ads not accompanied by cash have a 25-cent billing charge added.

Mail To: Ag Press - P.O. Box 1009 - 1207 Moro - Manhattan, Kansas 66502 - JE 9-7558

BRED HAMP, YORK & DUROC GILTS

Some as close as 3 weeks. Open gilts, good selection of boars, individual figures on many. Some are half brothers to our top gaining boar in the SENEK Test Station, gaining 2.59 lbs. per day. Nationally accredited SPF.

Hayes Beck & Sons
Route 1 Phone 238-6064
JUNCTION CITY, KANS.

SERVICEABLE AGE DUROC BOARS

From production tested bloodlines. Open gilts. Nationally accredited SPF. Call collect Junction City 913 238-4382 or 238-7143.

FRED GERMANN
Dwight, Ks.

Simmental Cross

SIMMENTAL X HEREFORD BULLS out of 15-year performance tested herd. Averaged 3.75 lbs. per day on feed test.

SIMMENTAL X ANGUS BULLS — Excellent to use on heifers. All above bulls are ready for heavy service.

May list — Sale date for half-blood Simmental bulls off of feed test. Different owners with comparable test. Data available to help in selection. Bulls will be penned in price range determined by 1) wt. per day of age; 2) average daily gain in feed test; 3) conformation score.

Your name on list determines your order to pick. No obligations. Visitors welcome.

HOUGHTON STOCK FARMS
Phone 913 373-4100
TIPTON, KANSAS 67485

Registered Horse And Grade Horse AUCTION

MANKATO LIVESTOCK COMMISSION CO.
SAT., APRIL 10
Tack sale starts at 6:00 p.m.
Reg. Horses Sell 7:00 p.m.
Grade Horses Following
We have some real good reg. horses and grade horses consigned at the present time.
Some reg. horses carry top bloodlines such as Oklahoma Star, Sugar Bar, Go Man Go, and Ace of Limestone.
For additional information contact —
Eldon Pugh Harold Seemaker
Belleville, Ks. Ionia, Ks.
Rex Henningsen Bob Isaac
Ionia, Ks. Mankato, Ks.
Auct: Vail McClintock, Beloit

For Sale

A large selection of two year old horned Hereford bulls, bred and conditioned to produce quality calves. Also two polled Hereford bulls two years old. Call, write or visit —

Sunshine Farms

Phone 913 459-2267
MORRILL, KS.

Duroc Boars

Now taking orders for delivery to central points in Kansas, Colorado and Nebraska, \$125 to \$300 range. Guaranteed satisfaction. Test station boars from nation's largest on farm boar testing station. Feed conversion, scanogram. The soundest legged, biggest bone boars of the Duroc breed. Contact

Messner Farms

Phone 316 879-2940
CANEY, KANSAS

15/16 Charolais bull for sale, 5 yrs. age, papers available. Ph. 913 283-7456, Culver, Ks. SB8

Special Prices YORK BOARS & GILTS

Low backfat, large loin eye, on good long boars & gilts. 5 boars for big sows & other gilts and boars of all ages. Call, write or stop by 10 1/4 south of Abilene on K15.

Special Price On 4 Big Boars

Lauer Farms

913 479-2268 or 913 949-2285
Route 3 HOPE, KANS.

Serviceable Age

REG. HOLSTEIN BULLS

For sale, from cows with records over 20,000 lb. milk.

J. W. CARLIN & SON
Smolan, Kansas 67479
Phone 1214 Salemsborg

Exotic Breeds

SIMMENTAL — LIMOUSIN
MAINE ANJOU

Semen available for prompt delivery. Ask for our colorful beef brochure. Inquire for information on our 3-day A.I. Training School.

Merlin Frerking

Curtiss Distributor
Ph. 913 744-2305
HERKIMER, KS. 66433

HEREFORD BULLS

We are consigning 6 high quality serviceable age bulls to the Manhattan Commission Co. sale Thursday, April 1. They are Guaranteed in every way.

B-BAR-K HEREFORD RANCH
Longford, Kansas

COWS WITH CALVES

Selling 35 young Angus cows, all with Charolais calves weighing app. 450, and bred back to Charolais bulls.

37 young Angus cows, all with Angus calves at side, calves 2 weeks to 2 months old.

300 steer calves from western Texas, approximately 400 lbs.; they are thin and good. Also some yearlings. Call

BOB PERRY, SALINA, KS.
Phone 913 823-6749
or 827-2859 or 823-8677

TESTED ACCREDITED SPF

YORK & DUROC BOARS & GILTS

Same breeding as top indexing test station pigs. Also excellent bred Hamp gilts.

Harvey Herrs

Phone 913 348-3252
LINN, KS. 66953

FOR SALE — Serviceable age reg. Spotted boars, 200 lbs. at 140-155 days. Price \$75-\$125. Also our senior herd sire, Right Model I, sire of the '69 Neb. \$1000 grand champion boar. (\$150). Joy Bros., Narka, Ks. Phone 3821. x7

FOR SALE — Duroc & Hamp fall boars & open gilts. Call collect 785-2765 or 785-2766. Arthur & Gail Roepke, Waterville, Ks. 66548. SB6

FOR SALE — Purebred Duroc boars, bred gilts. Crackerjack, Popcorn, Meatball breeding. Cheap. Ab Mortimer, Gypsum, Ks. 67448. Phone 913 696-4458. x6

FINANCING AVAILABLE on DAIRY COWS — If you wish to start a new dairy or expand your present one, we have for your selection 250 head of Holstein fresh & springer cows and heifers. Also Jersey & Guernsey. Buy where every cow and heifer is guaranteed sound when they freshen. W. G. Wiebe, Summerfield, Kansas, Phone 913 244-7625. tf

6 YEAR OLD fancy Pinto gelding, 54" tall, gentle, well broke. Walter Schnelle, Mahaska, Ks. Phone 16. x6

SELLING PUREBRED Spotted and Yorkshire boars, litter mates to our KSU and Senek test station entries. Ready for service and priced reasonably. Leslie Lindquist and Charles Korte, Waterville, Ks. Phone 913 785-2358. SB6

FOR SALE — 456 3, 4 & 5 year old Texas ewes with 475 big lambs. 280 solid mouthed ewes with lambs at side. 400 big Columbia yearling ewes in wool. 880 Columbia Rambouillet crossbred yearling ewes in wool. Ewes will breed for early fall lambs. Sell any amount. Marvin Bergstrom, Courtland, Ks. Ph. 913 374-3361. x7

260 CHOICE coming 4 year old Western ewes with 270 black-face lambs, \$25 pair F.O.B. ranch, load Monday. 325 top quality replacement yearling ewes, full wool, wintered in Kansas on wheat and in excellent breeding condition. Will sell now and deliver April 25. Call Doug Wildin, 316 662-7543, Hutchinson, Ks. SB5

POULTRY & SWINE buildings & equipment, build new, remodel or ventilate. Big Dutchman, Fairfield and other equipment lines. Roberts Building & Livestock Equipment, Ph. 913 827-8541, New Cambria, Ks. 67470. x5

FOR SALE — 100 Hereford cows 5-7 years old, about half with Hereford calves, more coming every day. These cows came from one ranch. Bechard Bros., Clifton, Ks. Phone 455-3579 or 455-3589. x5

FOR SALE — Jacob J. Ulrich estate, 56 Shorthorn cows calving now 3 to 10 years old. 15 two year old heifers open. 2 herd bulls. Contact Michael J. Ulrich, Luray, Ks. 67649. Phone 698-2214. x5

FOR SALE — Yearling filly, good conformation and disposition — reasonably priced! Must sell soon due to pasture shortage. Call or write Robert Polson, Vermillion, Ks. 382-4305. x5

FOR SALE — Charolais bulls, SAM bloodlines, known for smoothness, ruggedness, conformation and growth. 1/4 thru 15/16. Peterson Charolais Ranch, Salina, Marley: 823-9090, Ron: 827-4054. x7

FOR SALE — Purebred Hampshire boars, 250-300 lbs. Priced reasonably. Stanly Cairns, Greenleaf, Ks., Phone 747-5795. x8

FOR SALE — One 7/8 & one 3/4 Charolais bull, 14 mo. old, \$375 each. 10 1/2 Charolais-Angus heifers 12 mo. old, \$250 each. Leonard Sippel, Bridgeport, Ks. Assaria Phone 661-0023. x6

FOR SALE — 950 head young Rambouillet ewes, openface, large type, in the wool. 40 head Suffolk hams. Also 6 self-feeders, 35 sheep bunks, 8 water tanks, 6 all weather salt-mineral tubs. Contact Glenn Kungler Sr., Sylvan Grove, Ks. Phone 526-3293. SB5

SHORTHORNS — Selling in Mid-Kansas sale at Salina April 1. White Polled bull 9-25-69 is half brother to our champion & top selling bull at Hutchinson last November to Meenen Bros. A red Polled bull 10-5-69 sired by the All-American Timberlee's Rodney 3rd. Also a 2-19-70 white heifer. H. E. Eshelman, Sedgwick, Ks. 772-5209. x5

REGISTERED YORKSHIRE serviceable age boars & open gilts. Bred like top testing station pigs. Loin eye & backfat measurement on boars. These are our best ever. Walkers Yorkshire Farms, Route 2, McPherson, Ks. 316 241-5139. SB8

NATIONALLY ACCREDITED SPF Yorkshire and Hampshire serviceable aged boars. Sam or Jon Thole, Marion, Ks. 316 382-2994. x5

FOR SALE — Purebred Polled Shorthorn bulls, coming 2 years old. Norman Vieselmeyer, Deshler, Nebr., Phone Red 25. x5

200 HEAD of open and bred Holstein heifers, 300 to 900 lbs. W. G. Wiebe, 913 244-7625, Summerfield, Kansas. tf

WOOD SHAVINGS for sale at all times. Nelson Manhattan Hatchery, Manhattan, Ks., Ph. 913 778-3412. SBTf

FOR SALE — Registered Angus bulls sired by a ton bull bred by Kansas State University champion bull at two State Fairs. Honeycutt Angus Farms, Blue Rapids, Ks. x6

FOR SALE — 12 2 yr. old Angus heifers. Will start calving last of April. \$300. Phone 913 392-2639 or write Lindsey Creek Angus Farms, Minneapolis, Ks. x5

FOR SALE — Purebred Charolais bulls, performance tested. Blue River Hills Charolais, Gordon Webb, Mgr., Phone Riley 913 485-2566, Rt. 4, Manhattan. x6

FOR SALE — Polled Hereford bulls 12 to 18 months old. Harry Riffel, Hope, Ks., Phone 913 479-5881. x8

DUROC BOARS — Nationally accredited SPF, registered, big bone, meat type, fast gainers, reasonable price. All new blood lines. Will deliver. Harold Brumm, Rt. 3, Junction City, Ks. Phone 913 238-7258. x5

FOR SALE — Serviceable age Duroc boars, half brothers to boars tested at 2 test stations that averaged 2.08 daily gain & 0.9 inches backfat. Sletchter Duroc Farm, Abilene, Ks. 913 263-1908 or 263-1898. x6

GAIN TESTED Angus bulls, 1970 Mid-America Data Top Kansas Bull, Best three bulls, best two bulls. Lynn Weil or Ray Burns, 913 945-3300, Burnside Farms, Valley Falls, Ks. x8

HAMPSHIRE BOARS — I'm selling out to get new bloodlines so I'm selling my herd boar. 10" backfat, index 150. Guaranteed to put length on your pigs. Also I have a full brother to boars that averaged \$265 at Kansas State University test Station. Satisfaction guaranteed. Steve Zumbrunn, Rt. 3, Junction City, Ks. 66441. 913 913 238-6610. SB5

FOR SALE — Registered buckskin gelding, good cow horse, wt. 1300 lbs. Also horse trailer 16' long, 6' wide. Made by Sooner Mfg. Co., Duncan, Okla., tandem wheels, electric brakes, full metal top, saddle compartment, new paint, good tires. A-1 condition throughout. Ph. evenings or write Bud McLinden, Marion, Ks. 66861. Phone 316 878-4518. SB7

FOR SALE — 40 good Hereford cows with 30 Charolais calves. Almost new 4 row JD rotary hoe GMC 6x6 trucks; 1953 Ford F-600 truck with bed & hoist. New Holland self-propelled field cutter. Farm Hand silage wagon, rear inloading. T-20 International crawler tractor. Stuart Shepard, Chapman, Kansas. SB7

FOR SALE — High percentage Charolais bull calves, 1 year old. Also 10 high percentage heifers, no papers. Bob DeLapp, Blaine, Ks., Phone Wheaton 396-2477. x6

FOR SALE — Registered Angus bulls, 2 years old, guaranteed breeders. Large, rugged modern type. Reasonably priced. Charles Miller, Gypsum, Kansas, Phone 913 696-4518. x8

FOR SALE — Twenty Holstein heifers, bred to freshen for base, \$325 per head for five or more. Contact Bill Strauss, Junction City, Phone 238-5492. x6

FOR SALE — Reg. Angus bulls, one five year old, one two year. Also one coming two Angus-Charolais. 5 Reg. yearling Hampshire Rams. Marvin Rediker, Durham, 732-2481. x6

FOR SALE — Brood mares & yearling colts. Also Shawnee backhoe. Call for details, WA 2-6668, Chapman, Ks. x6

POLLED HEREFORD herd & range bulls for sale. Johnson Bros., Caldwell, Ks. — Breeders of the World's Biggest Polled Hereford Bull, J.B. Trojan 2500 lbs. — 100% dehorner. x6

FOR SALE — 38 WF & Angus WF cross cows to calf in April. Outstanding quality. Bred to Angus and Charolais. Galen F. Wiethorn, Axtell, Ks. 736-2777. x5

REG ANGUS bull for sale, 2 yrs. old. Phone 776-7263 Manhattan. x5

FOR SALE — Registered Hereford bulls, 20-26 mo. old. Carl O. Hug, Carbondale, Ks. Phone 564-7213. SB6

26 450-LB. HEIFER calves, 33c per lb. Also Dawson & Cody alfalfa seed. Rick Rundquist, Assaria, Kansas. Phone 913 667-3751. SB5

FOR SALE — Reg. Yorkshire bred gilts to start farrowing April 1. Also open gilts and boars with Sonora and test station information. 456-9334, Lawrence Bandel, Wamego, Ks. x7

WISCONSIN DAIRY and beef cross calves 2-14 weeks old. Holstein heifers all ages, heavy springers. Reasonable. Financing available. Johnson Cattle Co., Box 42, Dodgeville, Wisc. 53533. Phone 402 432-5091. x11

DUROC & HAMPSHIRE boars, serviceable age, good selection to choose from. Herb Meyerhoff, Palmer, Ks., Phone 711. x7

FOR SALE — Holstein bull calves, \$55.00. Also Holstein heifers and crossbred calves, weaned & baby. Dwight Rhodes, Clifton, Ks., Phone 913 455-3407. SB7

15 POLLED SHORTHORN bulls 1 to 2 yrs. old, half brothers to top gaining performance tested bulls, best feed efficiency. Earl Freser, Norwich, Ks. x7

FOR SALE — Angus bulls 2 years old & one 3 year old, registered, guaranteed breeders. Latzke Angus Farm, Junction City, Ks., Phone 913 257-3462 or 257-3587. x7

FOR SALE — Purebred Hampshire boars 300-350 lbs., vaccinated, guaranteed breeders. Don & Rich Schotte, Bremen, Ks. 744-2103. SB7

FOR SALE — Registered 8 yr. old dapple quarter horse, sired by Easter 70 Blue by Easter King. Foaled by Beggar Firefly by Oklahoma Beggar Kid. His colts have excellent dispositions and have placed high in all classes. Robert Aker, Rt. 3, Abilene, Ks. Phone Navarre 479-5896. x5

FOR SALE — Registered Angus bulls — Ermitte and Ankonian President breeding, 18 months. Star Angus Farm. Roy C. Vonally, Miltonvale, Ks. 427-4506. x5

FOR SALE — Reg. Spotted extra nice open gilts and fall boars. Roy Keller, Berryton, Ks. 66409. x5

FOR SALE — Beef cross calves We will have 500 head of calves at our barns every weekend, 4 weeks to 400 lbs. Also Holstein bull. Heifer calves. All triple vac. W. G. Wiebe, Summerfield, Kansas 913 244-7625. tf

FOR SALE — Accredited SPF Hamp boars, new blood from Eddie Hull. H. Wayne Shirley, Horton, Ks. Phone 913 474-3349 x10

REGISTERED two year old bulls. Jones Hereford Farms, Abilene, Phone Wakefield 461-5607. SB6

FOR SALE — Reg. Shorthorn bulls ready for service. Reds & roans, long-bodied rugged type. Glenn E. Lacy, Miltonvale, Kansas, Phone 913 427-4513. x6

FOR SALE — 66 choice Hereford cows, 25 calves now, and 36 choice Hereford cows, 6 calves now. James Forshee, Concordia, Ks., Phone 913 243-4717. SB5

FOR SALE — Alfalfa hay, approximately 25 tons, barn-stored, never been wet. Mrs. Glenn Barbar, Alta Vista. x6

FOR SALE — 225 Texas ewes with lambs. 4 years and up. 23 Purebred Suffolk rams 1 & 2 years old. 60 Purebred Suffolk ewes with lambs, yearlings and up. Wilton Marklev, 902 N. 4th, Lincoln, Ks. 67455. x5

FOR SALE — 60 head of weanling pigs 45 to 50 lbs. Phone Waterville 785-2770, Lawrence Lindquist. SB6

FOR SALE — Good reg. Quarter Horse stud out of Poco Lad mare & by King Jaguar. Real good disposition. Might trade for livestock. Elmer Zeckser, Phone 765-2420, Alma, Ks. SB6

FOR SALE — Two registered roan beef shorthorn bulls, coming two years old this spring. One reg. white bull 1 year old in Nov. 1970. 5 purebred York boars, 2 large enough for sows, sired by Hercules boar weighing 200 lbs. in 127 days. Wm. Bramlage & Son, 6 north & 2 east of Frankfort, Beattie phone 353-2284. x5

FOR SALE — 148 top quality Hamp-York cross feeder pigs. They are wormed, castrated & tails are docked. Lester & Dan Peterson, Burdick, Ks. 913 983-4353 SB7

FOR SALE — 21 Holstein springer heifers, start calving April 15. Nice size. Also 1951 Chev. truck with 13' fold-down box, cheap. Eldeen Banahan, Steele City, Nebr., Phone 442-2531. x8

FOR SALE — 10 black cows coming with second calves. One 4 year old Charolais bull. Arnold Stuewe, Phone 765-3551. x6

FOR SALE — Charolais bulls. Also some young percentage cows, all recorded and guaranteed. Bulls halter broke. Yorks Charolais Farm, Dwight, Ks. SB6

PUREBRED HAMP, York and Duroc boars, breeding age, \$50 each. Phone Wamego, Kansas, 913 456-9490. SB5

100 HEAD registered and commercial Shorthorn cows, priced alike. Special outlet provides well-above-market price for calves. Bred to Angus, Shorthorn and Charolais bulls. 40 percent now with calves. Pregnancy tested, vaccinated for Lepto & rednose. Accredited herd. Pete Hawkinson, 2028 Arthur Drive, Manhattan, Ph. 778-3782 after 7 p.m. or before 7:30 a.m. x6

Feed & Seed

CUSTOM PELLETING Grain Banking

Page's Feed — Bulk Delivery
MANHATTAN MILLING CO.
Manhattan, Ks. 778-3217

RIDE 'EM HIGH feed for horses. Product of Key Milling Co., Clay Center, Kans., Phone ME 2-2141. SBTf

KEY RABBIT Mini Pellets for fast gains, no waste. Key Milling Co., Clay Center, Kansas, ME 2-2141. TF

PASTURES FOR RENT — Ph. 225-4575, Brookville, Ks. SB6

WANTED — 320 acre pasture in Wamego vicinity. Will rent or buy. Richard Pugh, Wamego, Phone 456-7297. x5

FOR SALE — 100 tons top quality barn stored heavy bales wire tied prairie hay. John Dickson, Osage City, Phone 528-1707. x6

FOR SALE — Good prairie hay, barn stored. Melvin Clason, Ph. Leonardville 293-5698 before 9 a.m. x5

CERTIFIED LODI seed oats, will grow shoulder high for ensilage or greenchop. Yield 15 to 20 tons per acre. Also certified spring barley. Sis Seed, call 913 527-2484 collect, Belleville, Ks. SB6

ATTENTION — Grain and cattleman — We have three new high yielding short stiff straw wheats, up to 85 bu. and three times the grazing, can take heavy fertilizing and stand. Good milling, combine easy and early too. Also have the proven winter hardy Triticale. Order yours now. Don Borth, McPherson 67460. x7

FOR SALE — Alfalfa seed, re-cleaned & bagged. Ted Anderson, Rt. 3, Manhattan, Ks. Ph. 776-8127. x5

WANTED — Pasture to rent or buy for 1971 season. Phone 913 446-3709, Clyde, Ks. x5

FOR SALE — 1970 crop red clover seed, state tested, 88% germination. Also alfalfa hay. Call Stanley Schmitz, Seneca 336-3368. x5

NEAL SEED OATS — State tested, germination 98.1%. \$1.00 bu. bin run. Edward Wienck, Palmer, Ks., Phone 1407. x9

FOR SALE — Calland soybean seed. 90% germination. Norman Vieselmeyer, Deshler, Nebr., Phone Red 25. x5

WANTED TO RENT — Pasture for 1971 season. Harold Alexander, Rt. 4, Clay Center, Ks. Phone 913 944-2146. x7

FOR SALE — 1968 GMC truck new bed and hoist. For sale, brome grass seed, tested. Rosco Czarnowsky, Lincolnville, Kansas. x5

FOR SALE — Alfalfa, \$24 ton, Wesley Nauerth, 1724 S. Manhattan Avenue, Phone 778-3002. x6

FOR SALE — Brome seed, 12c lb. bagged. IH 2M corn picker. Arthur Holle, Marysville, Ks., Phone 562-3803. x8

PASTURE WANTED for 40 or 50 head cows and spring calves. John Adams, Frankfort, Ks., Phone 913 292-4783. x6

FOR SALE — Minhafer seed oats. State tested. Germination 97%. No noxious weeds. Wesley Hailman, Green, Ks., Phone WI 4-2233. x6

SOYBEAN SEED for sale. Registered Calland, germination 92 percent; Clark 63, 89%; Cutler 92%. Purity on all seed 99+%. Albert Kientz, Phone 456-9831, Wamego, Ks. SB6

FOR SALE — Good quality conditioned 3rd & 4th cuttings alfalfa hay in barn. Phone Wamego 456-9605. x6

WANTED TO LEASE — Pasture for 2 geldings for about 2 years. Need good grass, water, fences, and easy access. Will pay reasonable price. Phone 539-3902, Manhattan, Ks. x5

PASTURE FOR RENT for 110 steers or 60 cows. Also a 14-cow pasture available. Westmoreland 224-3665. SB5

SILO FULL of silage. Young Angus bull 11 mo. old, good. Harry Mitchell, Leonardville, Kansas. x5

FOR SALE — 300 bales prairie hay inside. John Scheele, Riley, Kansas, Phone 485-2287. x5

HAY — Approximately 700 bales alfalfa in stack, \$18 per ton. Phone Wamego, Ks., 913 456-9490. SB5

Automotive



TRUCKS

1971 Chevrolet Fleetside demonstrator pickup, 1/2 ton, 350 V8, Turbohydramatic, custom cab, 1500 miles. Priced to sell

1967 Chevrolet 3/4 ton pickup, V8, 4 spd., custom camper, overloads, lots of extras

1967 GMC 3/4 ton pickup, overloader, 283 V8, 4 speed, radio, 14,000 miles, one owner. Custom cab. This truck is like new.

1964 Chevrolet 3/4 ton pickup, V8, 4 speed, radio, heater, excellent tires, new paint

1964 Ford pickup, 1/2 ton, V8, new tires

1963 Chevrolet Series 60 2 ton truck, 292 6 cyl. motor, 2 spd. axle, 84" cab to axle, good rubber, One owner.

1962 GMC 3/4 ton pickup, V8, 4 speed, overloads, rebuilt motor, new paint

1962 Chevrolet 2 ton chassis & cab, 6 cyl., 5 speed trans., 2 speed rear axle, new paint

1955 Chevrolet 3/4 ton pickup, 6 cyl., 4 spd., new tires, stock racks, new valve job

1952 Chevrolet 3/4 ton pickup, 6 cyl., 4 speed transmission. This truck is in good running shape.

1946 pickup, 1/2 ton, 6 cyl., 4 spd.

Moore Motor Co.

913 325-2411

CHEVROLET - OLDSMOBILE
Serving Washington County's
WASHINGTON, KANSAS
Automotive Needs over 40 years

FOR SALE

1965 Ford Econoline

PICKUP TRUCK
Excellent — Low Mileage

Bevan Motor Co.

Phone 913 742-2481

HIAWATHA, KANSAS

1956 Willys four wheel drive pickup, new flatbed & sides, overhauled. Bill Conser, Phone 945-3983, Valley Falls, Ks. SB5

Pickupville USA

1970 Chevrolet Custom V8, automatic, two-tone, molding, fiberglass top

1969 3/4 ton Chevrolet custom sport truck, V8 engine, automatic, radio, heater, power steering, heavy duty springs, flotation tires, white, low mileage, real sharp, one owner.

1969 Chevrolet 1/2 ton, LWB, radio, heater, power steering, Turbo Hydramatic, V8, 2-tone, paint, chrome moulding, 31,000 miles.

1969 Ford 1/2 ton, LWB. Radio, heater, V8, automatic, custom equipment, low mileage, one owner, white & red 2 tone paint.

1968 1/2-ton Chevrolet LWB, custom cab, V8, automatic, radio, heater, new engine, two-tone paint white & light green. Priced to sell. One owner.

1968 El Camino V8, automatic, factory air, power steering, radio, heater, drives out real good. One owner.

1967 Chevrolet 1 ton pickup with s'de tool boxes, 292, 6-cyl., 4 speed, radio & heater.

1966 Chev. 4 whl. drive 3/4 ton, V8, 4 spd., lockout hubs, tinted glass, radio, heater. It had a good home, runs out real good.

1964 Chevrolet 1/2 ton, 4WD, 6 cyl., 4 spd., lockout hubs, a real work horse. Runs out good.

HEAVY TRUCKS

1969 GMC 2 ton, cab-chassis, 2-speed rear axle, 8.25x20 10-ply tires. This truck has a new engine and is priced to sell quick.

1968 50 Series 2-ton Chev. with 16' bed, treadplate floor and 40" sides, 22 ton Heil twin cyl. hoist, 15,000 lb. 2 speed rear axle, V8 heavy duty frame.

This truck was a custom cutter truck with 30,000 miles on it, as clean and sharp as a new one

1962 Chev. 2 ton 60 series, cab & chassis, V8, 4 speed, 2 spd. rear axle, heater, 825x20 tires, like new, new paint job, red, above average

Irv Schroeder



Hillsboro, Ks. 316 947-3117



We Are Ready To Trade

1970 Ford F100, 360 V8, air conditioned \$2795

1970 Ford Ranchero 500, power steering, air conditioned, V8, automatic \$2495

1970 F100 Ford, 302 V8, radio, 8000 miles \$2300

17' stake body, Timberlock

1957 Ford F600, V8, 2 speed, with box, hoist & stock racks \$1295

1950 F600, 4 speed, 2 speed, 6 cyl., 8.25 tires \$395

1948 Chevrolet 1 1/2 ton with 12' box and hoist \$695

27 new Ford pickups in stock

ALSO A LARGE SELECTION
OF BRONCOS,
VANS AND RANCHEROS

Long-McArthur, Inc.

Ford-Lincoln-Mercury
340 N. Santa Fe Salina, Kans.
TA 3-2237

In Beloit

2 1968 Chevrolet 50 Series trucks — factory tag axles, 366 motors, 4 speed with 2 speed, 18' grain box and hoist, 20,000 miles, excellent condition.

1964 Chevrolet 2 ton truck, 292 motor, 4 speed with 2 speed, 15' grain box and hoist, 34,000 actual miles. Extra clean.

1966 Chevrolet 1/2 ton, 6 cyl. inder, 4 speed, short wide box, 35,000 miles.

Fuller Chevrolet Co.



109 E. 2nd Ph. 738-2281
BELOIT, KANSAS

GMC

TRUCKS

1/2 Ton - 60 Ton
Sales & Service

TRI-COUNTY MOTORS
307 N. 3rd MANHATTAN

March 30, 1971



The Truck People

1970 Chevrolet 2 ton, LWB, 350 V8, 2 spd., 825 tires, 102" CA, power steering, 88,000 honest miles, like new condition

..... \$3750

1969 Chevrolet 1/2 ton, LWB, V8, automatic transmission, power steering \$2395

1969 Ford N600, COE, long wheelbase, 361 V8, 4 speed, 2 speed, new 8.25 tires, extra nice new 16' grain box \$4495

1968 Chevrolet 1/2 ton, LWB, wide box, 292 6 cyl., 3 spd., overdrive, real clean, 54,000 honest miles \$1945

1967 Chevrolet 1/2 ton, long wheelbase, V8, 4 spd., wide box, extra nice \$1675

1966 GMC tilt sleeper cab, 671 dsl. engine, completely major-ed, single axle tractor, 5 syd., 2 spd., new 10.00x20 tires, cast spoke wheels, air conditioned. Like new condition

..... \$6950

20' Tradewind combine special grain box made for a CT measurement of 146" \$995

1966 Chevrolet 1/2 ton, LWB, wide box, V8, automatic, power steering, extra nice \$1395

1966 Chevrolet, 366 V8, 5 spd., 2 spd., power steering, 9:00 tires, cast spoke wheels, 7000 front axle, air hyd. brakes, Eaton Hendrickson suspension, extra clean \$3950

1966 Chevrolet 80 Series, Eaton-Hendrickson tandem tag axle, straight air brakes, 427 V8, 5 spd., 2 spd., 10:00x20 tires

..... \$4250

1965 Chevrolet 1/2 ton, LWB, 6 cyl., 4 spd., wide box .. \$1045

1965 GMC, 351 V6, 5 speed, 2-speed, straight air brakes, tandem tag axle, 13' dump body, 10 new tires. Good condition. \$3450.

1964 Hobbs 38' grain trailer, neoprene tarp, 15 traps, 10:00 x20 tires, Budd wheels \$3250

1964 Chevrolet LWB 2 ton, V8, 2 speed, 16' grain box, 825x20 tires \$2495

1964 Chevrolet 80 Series, new 409 engine, tag axle dump, 13' dump box, 10:00 tires, straight air brakes, power steering \$2500

1964 Ford COE, 80" CA, V8, 4 spd., 2 spd., 825 tires, 13 1/2' box & hoist \$1995

1961 Chevrolet LCF, 409 V8, single axle tractor \$1750

1960 Diamond T tractor, Model 931, CN, tilt cab, sleeper, 220 Cummins, 5 sp., 2 sp., 10:00x20 tires, air brakes, single axle \$1750

1962 White Model 9062 TV, 440 cu. in. V-8, 235 HP, real good engine, 10 spd. Road Ranger, R-96 Fuller trans., Taige-Paige tag axle, straight air brakes, 10.00x20 tires, 13' Hercules dump box, extra good condition \$3950

1961 Chev. 1/2 ton, SWB, 6 cyl., 4 speed \$395

1958 Chevrolet, 2 ton, long wheelbase, V8, 13 1/2' box and hoist \$1495

1955 Keystone 33' roof rack, single axle stock trailer \$950

1958 International L185, single axle tractor, extra nice \$1250

NEW TRUCKS

We have a large inventory, ready for delivery, of new trucks, 1/2 T pickups to single & tandem diesel tractors.

Melton Motor Co., Inc.

16th and M Sts. JA 7-2201
BELLEVILLE

Low Cost Pickups

1960 Chevrolet 1/2 ton pickup, 6 cylinder, 4 spd., wrap-around bumper, as is

1958 Chevrolet 1/2 ton pickup

1958 Ford 3/4 ton pickup

1957 Chevrolet 3/4 ton pickup

1955 Chevrolet 1/2 ton pickup

Looking For A Dependable Car . . . See The Brightest Corner In Town

OBERMEYER

913 BL 8-2255 Open to 9 p.m.
Marvin Obermeyer, Owner
HERINGTON, KANSAS

FOR SALE — 1948 2 ton Chev. truck, 2 speed axle, good flat bed and fair rubber. Chad R. Patton, Cassoday, Ks. Phone 316 735-2563. SB6

Headquarters For Used "Reliable" Cars

See In Jansen

1970 Pontiac Grand Prix, V8, automatic trans, power steering, power brakes, factory air, vinyl top, mag wheels, new rubber, 17,000 miles (actual), one local owner, like new

1970 LeMans 2 dr. hardtop, V8, automatic trans, power steering, factory air, only 7000 miles on this car. We sold 2 new. Ready to go

1970 Catalina 6 passenger station wagon, V8, reg. fuel, power steering, disc brakes, factory air, cruise control, 15,000 miles (actual), one of GM warranty left on this one

1970 Catalina 4 door sedan, reg. fuel, V8, automatic trans, power steering, power brakes, factory air, extra clean. Sold on this one

1969 GTO convertible, V8, 4 speed, floor shift, new rubber mag wheels. Special

1969 Volvo 2 door sedan, heater, 4 spd. floor shift, economy plus

1969 Oldsmobile Delta 88, 4 door hardtop, V8, automatic trans, power steering, power brakes, factory air, vinyl top, all goodies, ready to go

1969 Tempest 4 door sedan, economy V8, power steering, power brakes, factory air, vinyl top, all goodies, ready to go

KEY PONTIAC DATSUN, INC.

2312 Stagg Hill Rd.
Phone 539-1161
Manhattan's Only
VOLUME

New & Used Car Dealer

We Have The Truck

1970 Ford Ranchero 500, automatic, V8, 15,000 miles, red color

1970 Chevrolet 1/2 ton, 6 cyl. der, 4 speed, LWB, wide box

1970 Chevrolet 1/2 ton, 6 cyl. der, 3 speed, LWB, wide box

1970 Chevrolet 1/2 ton, V8, 3 spd., LWB, wide box

1970 Chevrolet 2 ton, 292 6 cyl. 84" CA, 4 speed, 2 speed 9:00 rubber, 24,000 miles remainder of 50,000 on 5 year warranty available. Only

1968 Chevrolet 1/2 ton, 6 cyl. speed, LWB, 28,000 miles remainder of 50,000 or 5 year warranty available. Only

1967 Chevrolet 1/2 ton, V8, 3 spd., LWB, wide box

1967 Chevrolet 1/2 ton, V8, 3 spd., LWB, good clean truck

1964 Chevrolet 1/2 ton V8, 4 speed, long wide bed, new cream puff

1964 Chevrolet 1/2 ton, 6 cyl. 4 spd.

1961 Chevrolet 1/2 ton, 6 cyl. SWB, utility box, 3 spd. good looking truck. Kne

1965 Chevrolet 80 Series cab, chassis, 5 speed, 2 speed, working 4th, knee deep in 10:00x20 tires, cast spoke wheels, 18,500 lb. rear axle, 11,000 lb. front axle, true connections. Full air, brake new 409 V8, never been in

In evening after sevel call vin Buxman collect and he'll be happy to come out and look your truck or car. Just call Melvin during the day at 5-5421 or evenings after 10:00 TA 3-3345.

CONTACT
Frank Massey
Pat Livingston
Paul Polt

Be Of Service To You
8 a.m. - 8 p.m. Mon. - Fri.
9 a.m. - 5 p.m. Sat. Closed Sun.
RATES RATE FINANCING

1968 (Ford) Motor

Your Transportation
Where Customers Send
Their Friends"

2nd & Houston
Phone PR 8-3525
MANHATTAN, KANSAS

1968 — 160 acre farm in
Quincy, no buildings. Mile
from south of Highway 4
intersection. Contact
Jacobson, Frankfort,
Phone 292-4416. SB5

1956 Diamond T
tractor with 220
10 speed Road Ran-
tommission with PTO,
ough but runs real good.
1955 American grain trail-
er, good condition. May be moved
as a unit. Mark
Nichols, Abilene, Ks., Phone
385-5557. SB6

1966 GMC
up, 1/2 ton, Positraction rear
end, low mileage. Doug De-
ich, 909 Ash, Wamego, Ks. Ph.
913 456-7381.

1966 GMC
up, 1/2 ton, Positraction rear
end, low mileage. Doug De-
ich, 909 Ash, Wamego, Ks. Ph.
913 456-7381.

1966 GMC
up, 1/2 ton, Positraction rear
end, low mileage. Doug De-
ich, 909 Ash, Wamego, Ks. Ph.
913 456-7381.

1966 GMC
up, 1/2 ton, Positraction rear
end, low mileage. Doug De-
ich, 909 Ash, Wamego, Ks. Ph.
913 456-7381.

1966 GMC
up, 1/2 ton, Positraction rear
end, low mileage. Doug De-
ich, 909 Ash, Wamego, Ks. Ph.
913 456-7381.

1966 GMC
up, 1/2 ton, Positraction rear
end, low mileage. Doug De-
ich, 909 Ash, Wamego, Ks. Ph.
913 456-7381.

1966 GMC
up, 1/2 ton, Positraction rear
end, low mileage. Doug De-
ich, 909 Ash, Wamego, Ks. Ph.
913 456-7381.

1966 GMC
up, 1/2 ton, Positraction rear
end, low mileage. Doug De-
ich, 909 Ash, Wamego, Ks. Ph.
913 456-7381.

1966 GMC
up, 1/2 ton, Positraction rear
end, low mileage. Doug De-
ich, 909 Ash, Wamego, Ks. Ph.
91

160A, HALF GRASS

Just listed, 160A on blacktop east of Enterprise, half grass, good fence, lots of water, balance good cropland. Has a very good barn and silo. Possession of grass and buildings now. Would contract.

WILSON REAL ESTATE
Phone 263-2400
ABILENE, KANS.

FOR SALE

Brooks Pasture — 1052 acres native bluestem pasture North of Oak Canyon in Section 19-8-7 and Section 16-8-7, Pottawatomie County. Sell on contract. Owner financed 6%.

BILL BERRY
Sargent Real Estate
Phone 233-3048
Phone 357-1231
TOPEKA, KS.

PCA LOANS

Geared and planned for farmers and ranchers

Call OWEN DUER



913-776-7061

MANHATTAN, KANS.

Carlson Agency

801 Poyntz Manhattan

PASTURES & FARMS

470A pasture Riley County, plenty water, bluestem grass. Buy on contract.

170A pasture Pottawatomie County, bluestem & brome grass, real good fences, buy on contract.

400A farm with 300 acre pasture, balance crop. Pottawatomie County. Can be purchased on contract.

90 acre pasture Pottawatomie County, good fences, water, highway located.

540A farm, 150 crop, balance pasture, improvements.

330A farm, Riley County, 110 crop, balance pasture, improved. Can be purchased on contract.

FOR MORE INFORMATION
WRITE OR CALL

Lawrence Welter, salesman
PR 8-3455

Harold Carlson, broker
JE 9-2084
MANHATTAN, KANS.

For Sale

This grain farm contains 1040 acres, 753 acres broke and 287 acres grass. Excellent improvements, consist of a good home and many other fine buildings, 40,000 bu. of grain storage, 40'x72' Butler bldg., new, pit in the floor, 70' leg that will elevate 2000 bu. of grain per hour. Rotary grain cleaner that will clean 500 bu. per hr., Kansas continuous flow drier that will dry 187 bu. per hour.

350 acres of growing wheat and 190 acres of milo to be planted. Three quarters of this land lays excellent and the balance of the land is above average. One quarter has had a well drilled on it for irrigation.

The best of terms, 25% down, and the balance well financed.

THORMAN-BECK & ASSOC.

913 632-3008 or 632-5636
Box 186 525 Court St.
CLAY CENTER, KS. 67432

WANTED — 1½ or 2 sections of grass for cows and bred heifers. Earl Kleinsorge, Cottonwood Falls, Ks., Phone 316 277-6912. SB6

UNIMPROVED 160A northeast of McPherson, 110A cultivated, balance pasture. Arvid Johnson, RFD 1, McPherson, Ks., Phone 316 654-7121. x6

IDEALLY LOCATED 1½ acre building site, immediately north of Wamego. Excellent new well. Would consider trade. Call Louis Hupe, Manhattan, JE 9-7175. x5

BRAND NEW LISTING — Country grain elevator in Kaw Valley area. All late model or new buildings and equipment. Death forces sale. 29% down. Owner financed. Dain's Real Estate, Silver Lake, Kansas, Phone 582-4520. SB8

FOR SALE by owner — Cement block shop building, 2896 sq. ft., 110 & 220 single phase and 220 3 phase, with lots of big windows. 3 bedroom home, carpeted, storm windows, forced air heat and cooling. Also nice barn and storage sheds on 7½ acres with good fence. 4 blocks from downtown county seat, Marion, Ks. Good location for welding, machine, or body shop. Contact Carl Stovall, 314 Grant, Marion, Ks. 316 382-3357. x5

FOR SALE — 336 acres in 2 tracts cornering, both in Wabunsee Co., located 12 miles southeast Alta Vista. 160A located on highway 177, 3½ miles south Alta Vista. Contact A. L. Orton, Phone 229-6668, Alta Vista, Kansas. x5

FOR SALE — Well improved 240 acres, northeast Kansas, nearly new modern home, plenty water. Contact Paul Lierz, Seneca, Ks., 314 N. 3rd. x25

FOR SALE — 210 acres, improvements, 27 grass, plenty water, water system, mile new fence. 10 miles northwest of Randolph, Kansas. Phone 293-5678, Leonardville. x5

640 ACRES in east Ottawa Co., good grass, excellent water supply. Might be bought on contract. Phone 388-2356, Longford, Kansas. SB5

IMPROVED 177 acres near Wamego, 150A under cultivation, balance pasture & lots, plenty of water. Good location. McKowen-Jacobson Agency, 424 Lincoln Ave., Wamego, Phone 456-9466. Martin McKowen, Broker & Byron L. Jacobson, Broker. SB6

FOR RENT or sale — Block building, concrete floors, completely heated, lots of parking, 42'x48' one part, 36'x100' other part. Contact Midway Printing, Clay Center, Ks., Phone 913 ME 2-5449. SB5

Farm Equipment

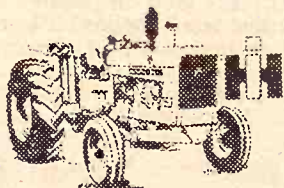

Save On
New Equipment
at '70 Prices

Farmall 856 diesel
Farmall 826 diesel
1656 gasoline
1656 Hydrostat
1444 gas

COMBINES

815 IH, 18', cab
403 IH, hydrostatic drive

GRAIN DRILL

No. 510 16x8 combination

USED TRACTORS

Farmall Cub with rotary mower
1959 MF 65
JD 4010 LP, good
MM G1000 diesel, excellent
IHC Farmall 706 gas, good
Farmall 656 gas, excellent
Farmall 856 diesel, exceptional

USED COMBINES

3 IHC 403 18', all field ready
2 IHC 101's, good
IHC 151, reconditioned engine and cab

USED DISCS

Krause 12'
Krause 14'
3 IHC Model 37, 14'
Schaefer 10'

USED TRUCKS

1970 1600 IHC, 16'4" bed, heavy duty hoist, 9000 miles, exceptional
1969 1600 IHC, 16'4" bed, HD hoist, 19,000 miles, excellent
1969 IHC 1600, 16'4" bed, HD hoist, 21,000 miles, excellent

Sedgwick County
Equipment, Inc.



1210 S. West

WH 2-2215

WICHITA, KS. 67231

FOR SALE — New Idea No. 780 Uni-System tool carrier with markers. Kenneth Starr, Fairbury, Nebr. 729-5901. x5

1961 IH 101, 14' cab, excellent condition. Always shedded. Billy Profit, Ph. 316 278-3587, Sterling, Kansas. x5

March 30, 1971

Tractors

1965 JD 4020 RC dsl., syncro shift
1966 JD 4020 RC dsl., power shift
1946 JD G gas
1947 JD D gas
1946 IHC M gas
1946 IHC M LP
1947 A-C WC

COMBINES

1958 JD 55, 14' with cab
1955 JD 55 14'
1955 JD 45 10'

PLANTERS & LISTERS

JD 406 4-row lister
No. 6 JD 2 row planter
6 row Dempster planter with fertilizer
4-row Dempster lister with fertilizer
4-row JD lister with fert.
2-row AC lister with fert.

CULTIVATORS & SPRINGTOOTH

JD 2-row 3 pt. cultivator
JD 4 row, 3 pt. cultivator
JD 6 row front mtd. cultivator
JD CPA 14½' field cultivator
Crustbuster 28' springtooth
Schaefer 22' springtooth

BALERS & RAKES

1965 24WS JD PTO baler
1957 14T JD with engine
250 Ford PTO twine baler
858A JD rake
16A IHC rake
MF rake

SPREADERS

JD 301 fertilizer spreader
JD N PTO spreader
Case 135 PTO spreader
Grain-O-Vator No. 30

MOWERS

John Deere No. 307
John Deere No. 9
John Deere No. 5

PLOWS

JD 55H 3x14
JD 66H 4x14
JD 666H 5x14
Case 4x14

Newton Tractor
& Impl. Co.



1302 S. Kansas

AT 3-2220

NEWTON, KANS.

Used Balers

New Holland No. 275 wire tie, reconditioned
1964 No. 200 Case baler with bale thrower, we'll sell thrower separate
14T JD baler
Extra nice 45T International

TRACTORS

New G1000 Vista diesel. Check our price on this before you buy an expensive used tractor
Used M670 Super diesel
1963 JD 4010 LP gas

WHEEL DISCS

We still have a good supply of used JD BW wheel discs and Krause wide spacing wheel discs. See us for a trade on a new Krause tandem, offset or chisel plow.

USED PLOWS

Moline 5x14 semi mounted
John Deere 4x14 pull type
Case 4x14 pull type

Gould's, Inc.

New Holland — Krause
Moline — Dempster
— Oliver —



Phone 913-243-2609

CONCORDIA, KS.



Complete
Line Of
Behlen Steel

Farm Buildings

Wayland Const. Co.

BINS, AUGER EQUIPMENT
Phone or write Mike Wayland at
Phone EA 5-2134
Washington, Kansas 66968

Bargains At Eureka

NEW EQUIPMENT

Gleaner K combine, 12' .. \$7475
Allis 180D tractor .. \$6250
Allis 190XT dsl. tractor \$7400
Allis No. 84 plow, 3 pt., 4x16 .. \$650
Allis No. 73 plow, 3 pt. .. \$475
Blair feeder wagon .. \$850
Krause 407 wheel disc .. 575
Krause 10 shank chisel .. \$650
Bush hog ~~SOLD~~ .. \$675

USED EQUIPMENT

TRACTORS
JD 60, overhauled, new paint .. \$1075
Ford 8N, overhauled, new paint .. \$675
David Brown 1200, all the extras and new tires .. \$3750
Oliver 550 with loader, 3 pt. live PTO .. \$1750
JD A with hyd. .. \$675
Allis B with mower .. \$375

HAY TOOLS

1967 New Holland 905, 14' with drapers .. \$3295
1967 Hesston 280, 12' with drapers .. \$2975
1962 Hesston 260, 12' with drapers .. \$1975
1967 Hesston 240, 12', draper .. \$1250
1961 Hesston 240, 12', draper .. \$1750
1967 New Holland 275W baler, reconditioned .. \$1375
1969 Massey No. 12W baler, like new .. \$1475
JD 14T baler, bargain .. \$195
1966 New Holland 281W baler with engine or PTO .. \$1750
Allis Roto-Baler, new belts .. \$1175
New Idea hay conditioner .. \$275
Allis hay conditioner .. \$200
Allis 80S mower, 7' .. \$125
John Deere 2-wheel rake .. \$145

MISCELLANEOUS

5 1000-bu. steel grain bins to be moved. Each .. \$250
JD springtooth, 12' .. \$95
Crustbuster springtooth, 16' .. \$375
1967 New Holland 351 grinder .. \$1375
David Bradley spreader .. \$75
Arps loader to fit Ford .. \$150
IHC loader to fit H or M .. \$125
Peerless roller mill, 10" .. \$475

Truskett Eqpt. Co.

Glen W. Wilson
Owner

Phone

583-6379

EUREKA, KS.

New International
Machines
At Big Savings

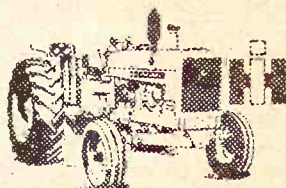

No. 403 combine
No. 10 combination drill \$1600
No. 430 wire baler
No. 470 disc, 16'
No. 58 planter, 6 row with fert.
No. 30 wheel trailer .. \$150
Wik wheel bale loaders
Graves bale loaders
Field Master 21' cultivator, close-out .. \$725
Many other new machines and tractors

USED MACHINES

IH No. 201 14' swather .. \$1450
MH 55 tractor, overhauled last year, real good tires, live hyd. .. \$545
Ford Major diesel, new S&P, \$475 overhaul job, top condition, 3 pt. .. \$980
IH 101 combine, 12', fair shape .. \$975
IH No. 37 disc, 10'9", good shape .. \$350
Snapper mower .. 175
NEW IH No. 340 2 point spring tooth harrow, 19½', special price, only .. \$575 (was \$845)

Grimwood & Son

Box 38
Ph. 316 PA 6-5247
BURNS, KANSAS 66840

FOR SALE — 3 1962 International V-195 tractors and 40' Hyde trailer. Phone 229-6841, Alta Vista, Ks. x5

FOR SALE — 4010 John Deere, fully equipped, LP, WF, good condition. \$3050. 336-2800, Seneca, Kansas. x6



1964 IH 806 diesel, 2 pt. 3 point hitch
1964 F806 diesel, dual wheels
1963 F706 gas, TA, IPTO
1954 JD 70 diesel, hyd. PS
1959 International 560 dsl. 900 hours
6 used combines, prices cally reduced

Guy Parsons — TA 5-1111
Les Grass — TA 3-6815

Int. Harvester
Sales & Service

Interstate 70

& U.S. 81

TA 7-0336

SALINA, KANSAS

CHIEF

Grain Bins

The bin guaranteed against failure. Now, the strongest you can buy. Order now to escape the price increase.

ELLIOTT

CONSTRUCTION CO.
Phone 913 265-3872
MORROWVILLE, KS.

See In Manhattan

44 9N Ford
47 9N Ford
55 TO30 Ferguson
59 871 G SOS
57 960 Ford 5 spd, PS
59 871D Ford, SOS
64 4000 SOS gas, PS
58 Major diesel
49 8N with step-up, new
59 971 wide front SOS
59 MF 65
62 MF 90
Z Minneapolis Moline
F-20 Farmall
46H Farmall
41-A John Deere

USED EQUIPMENT

3 pt. Ford 2x14 plow
3 pt. 3x14 Dearborn
3 pt. Ford 2 row planter, like new
3 pt. Dearborn lister
271 NH baler, PTO, string
250 Ford baler, string, PTO
6' Ford flail mower
6' 3 pt. discs, new
3 pt. rear scoops, new
3 pt. blades

Burns-Salisbury

Homelite Chain Saw
Sales & Service

East US34

PR 8-5731

MANHATTAN

TRACTORS

1010 tractor, overhauled
2010 tractor, overhauled
JD 60 tractor, overhauled
JD 4010, 1961, overhauled
JD 4020, 1965, good rubber
Oliver 88 Super
JD 3010 gas, overhauled

CULTIVATORS

2 4-row JD front mounted
1 IHC 4 row front mounted
Case 4 row front mounted

PLOWS

3 & 4 bottom 3 point

PLANTERS

JD 246 2-row, 3 pt.
JD 494 with fert., insecticide pre-emerge
IHC 4-row fert. & insecticide
JD 45 combine, 12' with cab

Emporia Impl. Co.

BILL

JOE 342-3146

1923 W. 6th

EMPORIA, KANS.

FOR SALE — 570 Cockshutt late model, excellent condition. Frederick Van Dalsen, Fairview, Kansas.

FOR SALE — Allis 4 row lister with fert., used 2 years, excellent, \$525. Francis Deane, 336-2604, Seneca, Ks.

CHECK OUR PRICES
1964 IH 806 diesel, good
1964 F806 diesel, good
1963 F706 gas, good
1954 JD 70 diesel, good
1959 International 560 dsl.
900 hours
6 used combines, prices cally reduced

MISCELLANEOUS
1964 4-row planter
1964 4-row planter
1964 4-row planter
1964 4-row planter
1964 4-row planter
1964 4-row planter
1964 4-row planter
1964 4-row planter
1964 4-row planter
1964 4-row planter

CE 3-1374
West 24
at Goodyear
TOPEKA

Completely
Overhauled Tractor
1964 IH 1130 diesel, overhauled
1964 JD 4020 diesel, duals
1964 Ford 6000 gas, complete
1964 Ford 6000 gas, complete
1964 Ford 6000 gas, complete
1964 Ford 6000 gas, complete
1964 Ford 6000 gas, complete
1964 Ford 6000 gas, complete
1964 Ford 6000 gas, complete
1964 Ford 6000 gas, complete
1964 Ford 6000 gas, complete
1964 Ford 6000 gas, complete

Pfister-Rhodes
Impl. Co.
Phone 439-62

JAMESTOWN, KANS.

TRACTORS
1964 IH 656 gas, extra cle
1964 IH 656 gas, extra cle
1964 IH 656 gas, extra cle
1964 IH 656 gas, extra cle
1964 IH 656 gas, extra cle
1964 IH 656 gas, extra cle
1964 IH 656 gas, extra cle
1964 IH 656 gas, extra cle
1964 IH 656 gas, extra cle
1964 IH 656 gas, extra cle

MACHINERY
1964 combine like new
1964 combine, engine overh
1964 combine, engine overh
1964 combine, engine overh
1964 combine, engine overh
1964 combine, engine overh
1964 combine, engine overh
1964 combine, engine overh
1964 combine, engine overh
1964 combine, engine overh
1964 combine, engine overh

"RENT-A-RIG"
Tractors & Machinery
SEE US FOR USED CAR
FARMHAND EQUIPMENT
ILLUSTON CULTIVATOR

AULD
CHEVROLET
461-5414
WAKEFIELD

PAY CASH —
SAVE CASH
Buying Machinery?
Call RAY COHORST
913-776-7061
MANHATTAN, KANS.

FOR SALE — 1966 JD 302
1970 Cases and new Fa
1965's fully equipped w
HD, Miller discs, 1
1960 New 12 HD with 24
cellent, \$1750. Ford 8000 die
1965, \$5500. Phone Ton
Ks. 845-2798.



IH 806 diesel, 2 pt.
F806 diesel, dual wheel
point hitch
F706 gas, TA, IPTD
JD 70 diesel, hyd. PS
International 560 dsl.
F656 dsl, 3 pt, hyd.
0 hours
Used combines, prices
reduced

Buy Parsons — TA 5111
Les Grass — TA 3453

Int. Harvester
Sales & Service
Interstate
& U.S. 81
TA 74386
SALINA, KANSAS

CHIEF

Grain Bins

the bin guaranteed
ure. Now, the strongest
can buy. Order now
pe the price increase.

ELLIOTT
CONSTRUCTION CO.
Phone 913 265-3872
MORROWVILLE, KS.

ee In Manhattan

ON Ford
ON Ford
F030 Ferguson
371 G SOS
1960 Ford 5 spd, PS
171D Ford, SOS
000 SOS gas, PS
Major diesel
N with step-up, new
71 wide front SOS
MF 65
MF 90
Minneapolis Moline
Farmall
Farmall
John Deere

USED EQUIPMENT
Ford 2x14 plow
3x14 Dearborn
Ford 2 row planter
Dempster 2-row planter
te new
t. Dearborn lister
NH baler, PTO, string
Ford baler, string, PTO
ord flail mower
pt. discs, new
rear scoops, new
blades

Burns-Salisbury
Homelite Chain Saw
Sales & Service

East USA
PR 8752
MANHATTAN

TRACTORS
tractor, overhauled
tractor, overhauled
60 tractor, overhauled
4010, 1961, overhauled
4020, 1965, good rubber
er 88 Super
3010 gas, overhauled

CULTIVATORS
row JD front mounted
IC 4 row front mounted
e 4 row front mounted

PLOWS
3 & 4 bottom 3 point

PLANTERS
246 2-row, 3 pt.
494 with fert., insect
e-emerge
4-row fert. & insect
45 combine, 12' with

Emporia Impl. Co.
BILL
JOE
342-3146
1923 W. 80

JOHN DEERE
EMPORIA, KAN.

FOR SALE — 570 Cock
model, excellent con
derick Van Dalsen, P
Kansas.

FOR SALE — Allis 4 row
with fert., used 2 years
ment, \$525. Francis De
2604, Seneca, Ks.

CHECK OUR PRICES

JD 730 diesel, good
JD 620 gas, good
MF 65 gas
Ford 871 diesel
Ford 961 diesel

MISCELLANEOUS

JD 494 4-row planter
JD 494A 4-row planter
17" Kewanee disk — good
12" IH disk, good
14" JD pull disk
Plows — Mounted or pull
Combines & corn heads, several
JD hay conditioner
Viking PTO hammermill, PTO,
3 pt. hitch

Kansas Farm Mchry.

CE 3-1374
West 24
at Goodyear
TOPEKA

Completely Overhauled Tractors

1966 MF 1130 diesel, overhauled
1966 JD 4020 diesel, duals
1964 Ford 6000 gas, completely
overhauled \$2500
New And Used Combines
Have Waiver Of Finance
Until July 1, 1971
1969 MF 410, 16', cut less than
700 acres

1967 MF 300 \$5250
1967 MF 510, 16', cab, big tires,
Not a custom machine \$7775
1958 MH 92, 14', \$1850
1958 MH 82, 12', cab \$1850
1959 MH 82, 14', \$1800
Massey Harris No. 22 cornhead,
MF No. 222 cornhead .. \$1250
1961 Oliver 2 row corn head
..... \$250
80' Howard Roto-vator, used
very little \$1000
No. 214W John Deere hay bal-
er, good condition \$600
Would like to trade 1967 MF 16'
grain table for an 18' grain
table

1962 GMC 1 1/2 ton truck with
Swartz tilt implement bed,
very good

Pfister-Rhodes Impl. Co.

Phone 439-6219
JAMESTOWN, KANS.



TRACTORS

1967 IH 656 gas, extra clean,
overhauled
1955 F300 gas, overhauled last
spring
IH 1300 Utility

MACHINERY

IH 205 combine like new
151 Combine, engine overhaul-
ed and other repairs
Two 101 combines
MH 82 combine, engine over-
hauled
1957 MH 60 combine
JD 55 12A pull
IH 315 combine, 14'
IH 46T baler
IH 45T baler, good
IH 45T baler, good

"RENT-A-RIG"

Tractors & Machinery
SEE US FOR USED CARS
FARMHAND EQUIPMENT
LILLISTON CULTIVATORS

AULD
CHEVROLET
461-5414
WAKEFIELD

PAY CASH — SAVE CASH

Buying Machinery?
Call RAY COHORST

913-776-7061

MANHATTAN, KANS.

FOR SALE — 1966 JD 3020D,
wide front, 1900 hrs., \$3650.
New 1170 Cases and new Farm-
all 1456's fully equipped avail-
able, \$10,500. Miller discs, 12',
special HD, demo, 26" blades,
\$2000. New 12' HD with 24"
blades, \$1750. Ford 8000 diesel,
like new \$6500. Phone Tonga-
nozie, Ks. 845-2798.

SB5

A Cuckler Circle-C Building
is built to stand and serve your
farming needs. See us for a
free estimate.

Hoppy's Steel

215 E. Ash 913 823-2826
SALINA, KANSAS



For Sale

New 13'8" super heavy duty
Burch disc, 24"x14" thick
blades. This can be bought
at cost
New 4 row double row pull type
Burch planter complete with
hyd. markers & plates
Used 5 1/2' IHC chopper with
blower \$550
545 Oliver 14' combine, 66 Mod-
el, never cut any wheat. Pick-
up & cab. Half price.
New 18 1/2' 3 pt. Brady field cut-
timator with gauge wheels
..... \$795

Wolfe's

Phone 316 432-5235
BENTLEY, KS. 67016

FOR SALE

A-C Terra Tiger
All-Terrain Vehicle — \$850

Bevan Motor Co.

Phone 913 742-2481
HIAWATHA, KANSAS

Spring Specials

1959 AC D-17
1955 WD 45
2 1968 G Gleaner, cab, 17'
1963 C Gleaner, cab
1960 A Gleaner
1959 JD 45 combine
1958 IHC 101 combine
1967 Hesston 500 windrower
1964 IHC 201 windrower
IHC No. 51 rake
1970 JD side mount mower, 9'
IHC 10' disc
A-C 74 4x14 plow
A-C 73 3x14 plow
A-C 60 3x14 plow
28' Crust Buster
John Deere 4x14 plow, 3 pt.

Marysville Mchry. Co.

East US 36
562-2746
MARYSVILLE, KANSAS

Used Tractors

1967 3020 gas, power shift
1967 2510 gas, 1519 hours
1966 3020 overhauled
1964 3020 gas, priced to sell
1963 3010 gas, overhauled
1960 JD 530, very good
1959 JD 730D, wide front
1959 JD 630, good one
1958 JD 520, nice
1957 JD 620, runs good
1954 JD 60, good tires
1952 JD A, very good
1951 JD B, runs good
1947 IHC M, very good
1948 IHC H, good
Also several others

USED PLANTERS

IHC 455, dry fert., insecticide,
herbicide atts., very good
1967 494A JD, very good
1964 494A JD, good one
No. 6 JD 2 row 3 pt.
No. 6 JD 2 row pull
Used 50 gal. liquid herbicide att.
for 494 or 494A

USED MISC.

25A JD 3 pt. sprayer
225X Letz grinder-mixer
225X Letz grinder, 9' auger
45 JD loader for 2 cyl. tractors
1965 JD AW 13'10" disk
New Idea manure spreader
JD N spreader, PTO, very good
JD H spreader, good one
Axle mount dual wheels for JD
4010, 18.4x34

Todd Tractor Co., Inc.

Jct. 36 & 63
913 336-2138
SENECA, KANSAS

FOR SALE — Green Monster
type hay hauling machine, used
2 years, \$3200. For information,
call 776-5590 in Manhattan or
583-6277 in Eureka, Ks. x6

"Best Selection of Used Tractors in the Mid-West"

1960 Ford 841 with PS, Ford
703 Industrial loader .. \$2150
1958 Ford 851 gas \$1695
1968 Ford 5000 diesel \$4450
68 Ford 3000 gas, LPTD \$2695
66 Ford 6000 diesel \$3995
65 Ford 3000 Selecto gas \$2395
63 Ford 6000 diesel \$2475
60 Fordson diesel, LPTD \$1595
1960 Ford 86 gas \$2275
60 Massey 85 diesel, PS \$2375
60 Ford 871 gas, PS \$1975
59 Ford 841, LP, PS \$1695
59 Ford 971 dsl., PS \$1975
58 Ford 961 LP, PS \$1695
56 Ford 806, live PTO .. \$1595
1955 Ford 850 gas \$1495
1953 Ford NAA \$975
1950 JD A with cultivator
..... \$475
46 JD A with cultivator \$225
42 IHC M Farmall \$475
52 Case D, Standard \$175
46 Ford 9N, very good .. \$450
44 Case LA std. \$145

USED LOADERS

Ford 703 Industrial with pump
..... \$650
Davis 101 Industrial \$595
Ford hydraulic with trip bucket
..... \$295
Wagner hyd. with trip bucket
..... \$245
Sherman 12' backhoe \$1150

USED BALERS

58 IHC 46 PTO twine \$575
62 Ford 250 PTO twine .. \$475
59 Ford 14x80 PTO twine .. \$275
56 IHC 45 with motor \$275

McPherson Tractor Co.

Phone
241-2900
M. L. Nordstrom

MCPHERSON, KANSAS

Trade Now — We Need Used Equipment

Our shop is now open and our
mechanics are ready to work.
Call us today.
1968 JD 95 combine with cab,
chopper, 23.1 tires .. \$6700
1966 510 Massey diesel, 18' head
1959 JD 95, 18' header
1963 John Deere 55 combine,
cab, 14' head with cornhead
8'x32' mobile home, 1952 model
No. 46 John Deere loader, hyd.
bucket
Tandem axle tilt bed implement
trailers, 20'
A-C Roto Baler, completely re-
conditioned
1968 Chevrolet 2 ton, 16' Giant
bed with fold down stock
racks & hoist, 28,900 actual
miles on one, other has 23,000
miles
Complete Allis belts for Roto
Balers, installed \$150

Rhine Impl. Co.

913 325-3176
WASHINGTON, KANS.

Buy Now & Save

4 Fertilizer hoppers and 4 seed
boxes for a B24 tool bar
planter
1958 720 John Deere diesel
1968 G Gleaner with air con-
ditioning, 20' head
1967 403 International 16', cab
1964 C-II Gleaner, 16' with
cab and air conditioner
1960 95 John Deere combine, 18'
1960 A Gleaner, 14', with cab
3 92 Massey Ferguson 14' com-
bines
1967 C-II Gleaner, 18'
1958 A Gleaner, 14'
1959 A Gleaner, 14' with cab

Osborne Equip. Co.

Phone
913-346-2631
OSBORNE, KANSAS

FOR SALE — 3 wheel 10 HP
commercial 36" rotary lawn
mower. Good condition. Made
by Heckendorn Mfg. Co. at Ce-
dar Point, Ks. Phone 913 776-
8715. 1310 N. 10th, Manhattan,
Kansas. x8

We Will Not Be

undersold on farm machinery.
We have the finance to suit
your needs. The largest assort-
ment of used combines in the
United States. We will trade &
deliver. You cannot afford to
hire your wheat cut. Now is
your chance to own your own
combine.

Humphrey Impl. Co.

Phone 316
825-4351
KIOWA, KANSAS

Gas & Diesel Shop Service

MOST up-to-date service
shop in our area
Complete diesel testing equip-
ment to take care of the major-
ity of tractors.

Boring bars, line boring ma-
chines, welding, electrical, acety-
lene.

Valve equipment, rod align-
ment tools.

Competent factory trained per-
sonnel — in hydraulics, diesel,
electrical and general mechan-
ical work.

BOWMAN'S

Phone CE 8-4103
Farm Impl. & Truck Co.
240 East Eighth
JUNCTION CITY, KANS.

190XT Allis, propane
D17 Allis Series III
Case 801B diesel, Case-O-Matic
1968 Gleaner G, cab, 20'
1966 Gleaner C-II
1964 Gleaner A-II
Will have Gleaner E coming
soon

Ostlund Implement

214 Cedar
913 243-4088
CONCORDIA

Largest Selection of Used Ford Tractors In The Midwest

Ford 8000 demo, fully equip-
ped, very special price
Ford 6000, fully equipped, low
hours
Ford 841D
Ford 861G, LPTD and PS
Ford 640 with Davis loader
IHC 560 Wheatland
720 JD diesel with PS, LPTD,
and 3 point
70 JD diesel
T030 Ferguson
TE20 Massey
8N Ford
9N Ford
IHC Model B
IHC W6, sharp, with hyd. sys-
tem

SWATHERS

Used No. 90 Owatonna, 14'
Used No. 81 Owatonna, 14'
Used No. 22 Owatonna pull type
FORAGE HARVESTERS
Used 1970 Farm Hand SP, 3-
row head
Used JD No. 38, 2 row wide
head

COMBINES

3 used JD 55's
1 A-C Gleaner A
1 slightly used Ford 630
18' platform with cab

CULTIVATORS

Lilliston — Lilliston — Lilliston
New & used on hand — Also
used trade in conventional culti-
vators.

FEED LOT EQUIPMENT

1 new Farm Hand Mixer Mill
left — Season end price
1 New Owatonna Mixer left —
Season end price
1 Used 60 Grain-O-Vator, tan-
dem axle
1 used 30 Grain-O-Vator, single
axle
1 used 30 Grain-O-Vator, tan-
dem axle

BPH Tractor Co.

1035 W. 4th
316 663-3389

HUTCHINSON, KS. 67501

WANTED — Used Nursette.
Bryce Fowles, Rt. 4, Manhattan,
JE 9-9183. x6

In Beloit

1 1965 A-C 190 dsl., low hours
Model G JD new rubber
1 1967 930 Case dsl., cab, dual
wheels
1 1967 G1000 MM dsl., cab,
dual wheels

COMBINES

1 1970 Gleaner G diesel, cab
1 1969 Gleaner F, cab
1 1968 Gleaner G, cab
1 1967 Gleaner C-II, cab, heater
1 1966 Gleaner C-II, cab
1965 Gleaner C-II
1 1964 Gleaner C-II, cab
1 1963 Gleaner C, cab
1 1962 Gleaner C
1 1961 Gleaner A
1 1959 Gleaner A, cab
1958 A Gleaner
1 1961 Gleaner C, cab
1 1953 JD 55
1 1958 MH 92 cab, good

A & W Eqpt. Co.

913-738-3379
BELOIT, KS.

At Marysville

1966 Oliver 1650 gas
1967 Oliver 550
1962 MF Super 90 LP
MF 65
720 John Deere diesel
1964 B414 International
1959 IHC 340
1959 IHC 460 gas
44 Massey diesel
1951 Oliver 77
560 International diesel, wide
front
2 IHC H's
880 Oliver diesel, power steer-
ing, wide front, 3 pt.,

FARM MACHINERY

John Deere 3 pt. 4-row rotary
moldboard lister
John Deere 825 3-bottom roll-
over plow
24' JD field conditioner
Ford 2-bottom roll-over plow
411 IH 4x14 mounted plow
13 1/2 ft. Krause disk
225 Letz grinder
Heider auger wagon
New Miller offset disc in stock
110 JD Chuck Wagon

NEW SPECIALS

Ace centrifugal pumps — \$65.25
Tractor Radio Sale
\$55.00
(for all models)

Peschel Bros.

1 1/2 mile east of
Marysville on
Highway 36
Phone 562-2377
MARYSVILLE, KANS.

Used

1966 6000 LP with cab .. \$3000
1966 3000, new rubber .. \$2000
1961 871D selecto-speed .. \$1700
1947 M International \$375
1 used 612 field cutter \$875

NEW

6x14 semi-mount plow .. \$1275
3x14 mounted plows \$475
1 Model 14 Fieldmaster spring-
tooth \$825
1 24' Model 18 Fieldmaster
springtooth \$800
5' Imco rotary cutters .. \$295
Allied grinder-mixer mill \$1400
1 Big Blue forage wagon \$1950
1 Big Blue forage wagon \$2150
with tandem axle
1 501 8' mower \$550

Plus Several New
8000-5000-4000 Tractors
At Special Prices

NEW BERCH CULTIVATORS IN STOCK

Midwest Sales & Service

116 Walnut
316 382-2570
MARION, KS.

SHOP NICKELS — Save dollars

Combines — 1959 JD 55, recon-
ditioned, big tires, shedded, only
\$1750. 1956 Massey 90 Super,
14', shedded, \$1450. 1952 Bald-
win \$250. 1952 Baldwin \$450.
1947 John Deere G, good tires,
motor overhauled, only \$295.
Good 1958 International LP 650,
\$995. Several International 125
combines, \$100. Nickel Brothers,
Buhler, Kansas. x5

FOR SALE — 706 Farmall, ful-
ly equipped, LP, wide front,
near new rubber, excellent,
\$3050. 406 John Deere planter,
4 row, with fert., \$375. Alf
Roeder, Seneca, Ks. x6

**ANOTHER CLASSIFIED
ADVERTISEMENT FROM
CENTRAL KANSAS
LONGHOFFER SUPPLY —
FARM EQUIPMENT
HEADQUARTERS FOR THE
STATE OF KANSAS**

New stock used 931 Case tractor, 3 pt. hitch, row crop — Real clean 1968 model, good engine, good tires, good wide front, power steering, etc. \$4450

New stock (used) 1031 row crop diesel wide front tractor, new set 18.4x34 rear tires. Will deliver anywhere except Washington D.C. \$4950

1 used SST ship — not sure if it'll fly — not sure if we can deliver but if you want to gamble we'll try for \$999.99

69 6.8 HP Mercury outboard motor, new, unused, this is ridiculous \$229

2 used JD Chuckwagons with running gears in good usable condition, both \$395

2 good used Case 1060 combines with 14' headers, good condition, no engine \$999.99

See someone made Nixon a new ceramic head. Things should pick up this week. Maybe the stock market will go up again.

D-19 Allis LPG tractor, 64 model, 3 pt. hitch, big tires, well equipped, weights, etc., must sell this week so we can pay our taxes.

See the evaluators are out again so all you farmers better get on the alert so you know who's on your land.

1 800 Case LP tractor, row crop, real nice, in as is condition. Will take \$1295 this week. Call Ray Longhofer, 2-2527 (nite phone).

1 great big boat like new — Huck Finn, new last year. Cost new \$4400, 140 hp Chevy II inboard. Take \$3295

Good used WD Allis tractor plow & cultivator, all for \$1499

Left handed walking plow, no horses, 114A, for \$29.99

Used 900 Case diesel tractor with great big tires, reduced \$1499.99

17' Huck Finn new last year. Allis WD 45 engine intact, ready to install in your tractor. Rebuilt \$299.99 exch.

JD B tractor, supposed to run, with cultivator. Haven't tried. Will take \$99.99 for both (no guarantee)

We have one set of oil well pulling poles for sale, made out of 6" pipe, approx. 50'. Long double A frame, sheave on top. \$225 f.o.b. USA

Note that postal rates are going to 8c. We should all mail early before Christmas. This is now higher than pony express, \$32 per lb., 1863. We wrote to Mr. Blount, the postmaster general, offered to operate on percent, but he wouldn't talk.

Still have 1 manure loader and one cultivator to fit 33 Massey. Look this one over carefully. Both for \$33 each. Way I see it this would be \$66.00

Recently read where they are building a new museum at old Abilene town to hold more of Ike's art objects for another 1/2 million dollars 12,000 objects later. Too bad they didn't use the \$500,000 that he got from the oil companies on his Gettysburg farm. Can't wait to see it!

14' Case wheel disc, \$199.99

Schaefer wheel disc, 14', sealed brgs. \$399

New Schaefer 14 1/2' offset disc, 24" blades \$1599

65 Model E Allis Gleaner combine \$2995

10 other used combines

58 Model 55 JD 14' \$795

JD No. 45 combine, 12', 1959 model \$1250

Allis rear mount 2 row cultivator, quick hitch, \$189

Nearly new 4 row Case cultivator, front mount \$375

Could you believe a federal bureaucrat in KC says Washington doesn't know whether they can trust the mayors & governors with the money. Who trusts Washington?

Still have one old manure spreader (not antique) \$28.88

1 new Allis 180 gas tractor, must sell this week.

JD 720 LPG wide axle row crop tractor, new tires, 3 pt. PS, clean, repainted. Rated excellent. 57 or 58 model \$1495

Longhofer Supply
A-C and Case
EV 2-2620
MARION, KANS.

MORE LONGHOFFER
John Deere 730 diesel tractor, row crop, wide axle, PS, 3 pt., 59 or 60. New tires. The best one left \$2095

No other states surrounding Kansas have ports of entry, why should we?

Have a lot of new machinery we should sell, so why don't you come in & try to buy some Case tractors — 1170's, 1070's, 970's, 870's, etc. Combines — 1060's, 660's, Allis combines — G's, F's, K's. Allis tractors — 190's, 180's 170's & Allied equipment. See you this week.

P.S.: ADDITIONAL ENDING
The revenueurs are still trying to share the revenue but they can't figure out who to trust the most.

Still haven't sold my old German Luger pistol yet. Will take \$49.99 or trade for equal value, etc.

Good IHC 303 combine, will take less now than ever before.

We have a corner lot of Main St. for sale, would make ideal office location. Can be bought for less than \$5000.

1 nearly new 9.8 outboard Mercury engine, tak \$298. Run 2 hours

Wide front end for WD 45 Allis exchange \$195

WD 45 Allis tractor, wide front, new engine overhaul \$1250

Nice clean 59 Model 900 Case diesel tractor \$1995

4x10 Blair R-1 5x12 wagon, must sell this week. No reasonable offer refused.

Just read where Mr. Reagan of California likened us to the sheep & the Washington people and the federal bodies to the shepherds. We all better watch out for their dogs.

(This is the end)

Longhofer Supply

EV 2-2620
MARION, KANS.

USED TRACTORS

1970 8000 15M, 16 speed, demo.

1969 4000 Ford, 8-speed with GB loader, demo.

1969 4000 Ford, 8 speed, with Superior loader, demo.

1964 Cub Lo Boy, mower, plow and cultivator

1963 1010 John Deere and cultivator

1951 WD A-7 & 7' sickle mower

1955 50 diesel Cockshutt

1948 H Farmall

1951 Ford 8N

5 HP Wizard lawn mower

1948 John Deere A

USED EQUIPMENT

713 Ford backhoe

2x14 Ferguson plow

406 4-row JD planter with fertilizer

1-row Woods corn picker

2-row JD planter with fertilizer, pull type

3x14 Dearborn 3-pt. plow

3-pt. New Holland 7' mower

IHC 3 pt. springtooth

Wetmore hammermill, belt driven

8' offset disc

3x14 Case pull plow

JD 3-pt. Monitor

3-pt. Case disc plow

3-pt. JD planter

Krause 3 pt. chisel, 5 shank

Dearborn semi-mount rake

2-row Ferguson cultivator

8' 3 pt. Ferguson disc

Dearborn loader for 8N or 9N

501 mower, 7'

JD 3 pt. old planter

Krause Roto-Tiller

M. B. Salisbury Co.
CE 3-7411
114 Quincy
TOPEKA, KANS.

Used Tractors

2 656 gas tractors

1 544 gas tractor

1 706 Farmall diesel

2 706 Farmall gas

1 806 Farmall diesel with cab

SEE US FOR TRUCKS

15 used trucks, some with beds and hoist

3 4-wheel drive pickups

N. E. K. Motor & Impl. Co.
IH Dealer Phone 742-2171
HIAWATHA, KANS.



NEW Equipment

IH 4 section peg harrow, fold up drawbar

No. 260 IH springtooth harrow, 24' fold-up

IH No. 610 12' offset disc

IH No. 18 implement carrier with No. 3 rotary hoe

USED TRACTORS

1967 AC 190XTD

1966 IH 656 3 pt., WFE

1966 MM M-670, cab, WF

1965 IH 504, FH, WF

1964 IH 706

1964 AC D19 with GB loader

1960 Case 631D

1954 JD 70

1954 Farmall Super H

1952 Farmall Super C

1951 JD AR

1948 JD B

1943 Farmall H

MISCELLANEOUS

1948 Chev. truck with Farm-hand feed box

1960 IHC B160, V8, 4 spd., 2 spd.

IH No. 37 14' disk

IH No. 37 12' disk

MM 14' disk

JD 10' disk

Kewanee 20' wing disk

Wamego Truck & Tractor Co.



Phone
456-9661

WAMEGO, KANS.

New Tractors

AC 220, 3 pt., fully equipped \$10,900

AC 190XT 3 pt., fully equipped \$7595

AC 180, 3 pt., fully equipped \$6495

AC 190XT, 3 pt., fully equipped. Demo — 90 hrs. \$7195

USED TRACTORS

1966 MM G1000 diesel, fully equipped, 3 pt., 102 drawbar HP \$5100

1966 AC 190XT, 3 pt., fully equipped, 1115 hours \$5595

1962 IH TD9 crawler with loader and 4 & 1 bucket, good condition, only \$3895

1959 MM GB, live hyd. \$1295

1952 IH M, good rubber, only \$595

1954 Fordson Major D, 3 pt. \$795

Good John Deere G tractor \$325

OTHER EQUIPMENT

New AC Mono frame, 5x16 semi-mtd. plow, list \$1615 now \$1195

New A-C 9000 semi-mtd. plow, 5x16, only \$975

Brady 6 row flail chopper, Model 180 \$1295

Brady 4 row flail chopper, Model 144, only \$895

Brady Hydra grinder mixer mill — Save \$\$\$

Owatonna grinder mixer mill \$1695 & up

1961 Owatonna grinder-mixer, fully equipped \$1495

1969 AC 6 row 30" cultivator, 3 pt.

1967 A-C 4 row wide cultivator, 3 pt.

New A-C diesel power units, 6 cylinder only 1695

Many used power units

New Blair feed wagons — only \$875 plus frt.

New Gleaner K, equipped with cab & 13' header \$7150

1967 Gleaner C-II, cab & 18' header \$6595

1964 A-II Gleaner, cab, 14' header \$4295

1965 C-II 440 corn head, only \$1595

1967 A-240 corn head \$1195

A-C chain saws, 17" \$149.95

Mono chain saws, 5 hp, reg. \$189.95. Now \$139.95

Free Interest On New
Combines & Corn Heads
Till 9-1-71
On Used Combines
Until 7-71

Buchli Implement

A-C — NEW IDEA
KELLY RYAN
BRADY & OWATONNA



Phone 768-6866

HEBRON, NEB.

CONTACT Don Zumbrunn at
Abilene, Kansas, Phone CO
3-1627 for New Ford Tractors &
Equipment SB7

Tractors

1970 4020 JD diesel, power shift, 300 hours

1962 4010D, overhauled, new paint, excellent rubber

1967 3020D, overhauled, like new

1964 706 IHC gas, about 2000 hours

1962 3010D, field ready, nice

1962 Massey 85D, transmission rebuilt

9N Ford tractor, excellent tires and good motor.

Deere 50, 620, 720 gas, 720 dsl. and 70 diesel

DRILLS & PLANTERS

Moline with Kirschmann fert. att.

FB168B drill, new disks, LW

953 JD pull type 4 row rotary lister

FB168B drill, new disks, HW

406 planter less fert.

494A JD planter with fert., 3 years old

2 row IHC & JD plain mtd. listers

2 row older and new type Dempster

B168 fertilizer drill

Old 4 row IHC fast hitch lister

DISKS

2 older Schaefer tube discs for parts

2 RWA 14' like new

BW 12 & 14, good

IHC 37 10', 12' & 14'

RW 10' & 12' frt.

12' Schaefer 2-way, demo.

IHC 6' two-way, no wheels

14' Kewanee, good

MISCELLANEOUS

16' & 20' JD wheel springtooth

6' MM oneway, 8' JD & Krause

215 JD windrower with crimper \$1150

18' Mordge springtooth

Dearborn field mower, belly mt.

Lots of field cutters

24T Deere baler

27T IHC baler

IHC 45T: Oliver 50T: NH 66

Used Century sprayer, 4 sections JD pegtooth harrow

Demo 20' JD field conditioner

RB2 Deere cultivator

COMBINES

IHC 151, 141 and 101

1960 Deere 45

1959 Deere 55 and 95

Massey 90, 26 and 60

1962 Baldwin C with cab

210 corn head for 58 JD 55

See us for Field Master springtooth harrows. We have Schaefer disk parts. Also sell Grain-O-Vator, Big Ox, Danuser and Blackwelder Porter Tillers.

55 JD riding mower \$295

ONE LEFT

SHOUSE

IMPL. CO.

Abilene, Kans.



Store
Ed Shouse
Ron Shouse

CO 3-3051
CO 3-1066
CO 3-4515

Save Here

John Deere 2520 demo.

John Deere 4020 diesel, wide front

John Deere 4020 diesel, wide front, PS

John Deere 630, wide front

960 Ford

Massey Harris 30, clean

53 JD 60, new rubber

John Deere G, wide front

USED COMBINES

64 JD 55, 14', cab

55 JD 55, 14'

59 Case 1000 16', cab

MH 90 SP, 14', with cab

MISCELLANEOUS

1970 John Deere 34 forage harvester, used on less than 100 acres

1968 Case 1155 SP windrower, 14'

G-B loader, hyd. bucket

Duncan Loadmaster manure loader

Belleville Impl.



Ph. JA 7-2261

Norman Hanshaw

BELLEVILLE, KANS.

FOR SALE — Oliver 5x14 semi-mounted plow, trip bottoms, big coulters, like new, \$1000.

Richard Lyons, 316 342-6843, Emporia, Ks.

FOR SALE — John Deere fertilizer attachment for 4-row lister. Individual boxes for each row, like new. Norman Nelson, Clifton, Ks., Phone Cuba 40F12 SB6

March 30, 1971

JUNCTION CITY



**New International
Machines
Shop Worn — Save**

IH No. 58 6-row corn planter

IH Model 1150 grinder-mixer

New Peerless all purpose roller mill

IH No. 101 spreader, 100 bu.

IH No. 16 side del. rake

IH No. 27 twine baler

IH No. 47 wire baler

IH No. 10 16x8 fert. drills

Demonstrator — F-656 Hydrastatic, wide front

Dual loader with 7' bucket

NEW TRACTOR TRADERS

IH F-706D, wide front, new rubber

IH I-460 high utility with loader

IH I-606 Utility with loader

JD 2010, has wide front

IH I-350 Utility, fully equipped

JD 3010 diesel, clean

Case VAC wide front axle 220

IH F-560 diesel, fully equipped

Oliver Model 77, PS, INPTO, hydraulics

IH Farmall 450 gas, TA, INPTO, good

IH F-656, fully equipped, conditioned, new tires

IH Farmall H, fully equipped

Allis C tractor, with plow and cultivator

PLOWS

JD 3x16 mtd. 3-pt.

Oliver 3x14 on rubber

IH No. 60 3x16 on rubber, cont.

IH 3x16 pull on rubber

IH 4x14 pull on rubber

Allis 3x14 mounted

IH 2x14 mounted, 3 pt.

IH 3x14 mounted, FH

IH No. 311 3x14 FH

DISK HARROWS

IH No. 37 wheel, 12', SB

Schaefer wheel, 10', heavy duty

IH No. 37 wheel, 12', sealed bearings

IH No. 9A 10' tandem disk

MISCELLANEOUS

IH pull type 2-row lister with fertilizers

IH 2-row mtd. lister with fertilizers

Fast hitch post hole digger \$125

1965 MF 300 combine, 13 1/2' clean

IH No. 15 side del. rake \$300

JD No. 214 twine baler, clean local one

Phone Or See

Chet Westrup or Lloyd Hunter
913 238-5101, Junction City
or 913 263-2399, Abilene

MOHN'S

Box 33
JUNCTION CITY, KS. 66441

Priced Right

1 C-II Gleaner combine, 18' \$3295

2 1968 Gleaner G combines, 20' with new cabs, your choice \$3750

1968 A 330 cornhead, slick \$2250

1958 A Gleaner, cab, 14' \$2250

1 A Gleaner combine \$1250

1962 A Gleaner, 14', with cab \$2250

1 14' Cook offset disc, new \$1195

1 1970 190XT Series 3 demo. A-C tractor \$1495

1 1946 Chevrolet 1 1/2 ton, SWB, with steel bed, good tires \$250

We still have a few 1970 Gleaner combines in stock at bargain prices.

Metal Farm Gates 12' - 14' - 18'

5-panel — In Stock

Custom Made Wood Feed Bunks & Hog Sheds

Minneapolis Lumber Co.

218 W. 3rd
392-2946
MINNEAPOLIS, KANS.

12 FARROWING crates for sale. Rufus D. Unrau, Lehigh, Ks. 316 523-3698.

FOR SALE — Combine trailer, 20x7:50 dual tires, loads and unloads with ramps on level ground. Could be used to haul hay, or swather. Phone 225-1100 Brookville, Kansas.

Special Prices On Farm Equipment

TRACTORS

standard \$1000

FARM EQUIPMENT

6x16 steerable plow \$1000

3x14 plow \$1000

IHC 1010" disk harrow \$1000

IHC 4 row cultivator \$1000

IHC 24' spring tooth \$1000

USED TRACTORS

IHC tractor \$1000

IHC tractor \$1000

IHC tractor \$1000

FARM EQUIPMENT

3x16 plow \$1000

3x14 plow \$1000

120 mower \$1000

120 mower \$1000

24 hay conditioner \$1750

46T baler \$1000

baler with bale thrower \$1000

261 cultivator \$1000

30 wagon \$1000

storage feeder wagon \$1000

3 pt. blade \$1000

15 field harvester \$1000

16 field harvester \$1000

fast hitch Broyhill \$1000

230 gal. tank \$1000

USED TRUCKS

10 Chevrolet 1/2 ton \$1000

60 Chevrolet 2 ton \$1000

1 ton truck with stock rack \$1000

Onaga Truck & Tractor Co.

Phone 889-484

ONAGA, KS.

New Tractors & Equipment at Special

556 hydrostat demo \$1000

330D wide front \$1000

springtooth, 12' to 15' \$1000

offset disk, 12' \$1000

shank, mtd., demo \$1000

combine 14' \$1000

USED TRACTORS AND EQUIPMENT

556 \$1000

560, overhauled, new tires \$1000

490, overhauled, paint \$1000

450D \$1000

350 \$1000

90 MF 165 \$1000

44A planter, with fertilizer \$1000

12 3 pt. springtooth \$1000

springtooth with carriage \$1000

11 3x14 plow \$1000

11 3x14 plow \$1000

row cultivator, rear mount \$1000

USED TRUCKS

1966 1100A pickup \$1000

1959 2-ton truck \$1000

hoist & bed \$1000

Eastinger Impl. Co.

Phone 292-4424

FRANKFORT, KANS.

GUARANTEED QUALITY —

Coker and American

apples. Phone 913 225-1100

Norman Nelson, Blue River, Kansas 66411.

3 pt. broadcast \$1000

Ed Wessling, New Canaan, KS 913 823-3695.



New International Machines

58 6-row corn planter
Model 1150 grinder-mixer
Peerless all purpose
101 spreader, 100 bu.
16 side del. rake
27 twine baler
47 wire baler
10 16x8 fert. drills
strator — F-656 Hyd
c, wide front
loader with 7 bucket

TRACTOR TRADES

706D, wide front, new
60 high utility with load
606 Utility with loader
10, has wide front
50 Utility, fully equip
10 diesel, clean
VAC wide front axle
560 diesel, fully equip
Model 77, PS, INPT
raulics
armall 450 gas, TA
TO, good
656, fully equip
ditioned, new tires
armall H, fully equip
C tractor, with plow
ivator

PLOWS

16 mtd. 3-pt.
3x14 on rubber
60 3x16 on rubber
16 pull on rubber
14 pull on rubber
3x14 mounted
14 mounted, 3 pt.
14 mounted, FH
311 3x14 FH
DISK HARROWS
37 wheel, 12", SB
fer wheel, 10", heavy
37 wheel, 12", seal
ings
9A 10' tandem disk

MISCELLANEOUS

all type 2-row lister
ilizers
row mtd. lister with
rs
itch post hole digger
MF 300 combine, 134
15 side del. rake
n
214 twine baler, clea
l one

MOHN'S

Box 33
JUNCTION CITY, KS. 66844

Priced Right

Gleaner combine, 1968
Gleaner G combines
new cabs, your choice
330 cornhead, slick
Gleaner, cab, 14'
Gleaner combine
A Gleaner, 14', with
Cook offset disc, new
190XT Series 3 dem
tractor
Chevrolet 1 1/2 ton, 350
steel bed, good tires
will have a few 1970
er combines in stock
gain prices
Metal Farm Gates
12' - 14' - 16'
5-panel — In Stock
Custom Made Wood
ed Bunks & Hog Sheds

Minneapolis Lumber Co.

218 W. 3rd
MINNEAPOLIS, KANS.

ARROWING crates for

Rufus D. Unrau, Lehigh
316 523-3698

SALE — Combine

50 dual tires, loads
with ramps on legs
d. Could be used to
or swather. Phone
ville, Kansas.

Special Prices On New Farm Equipment

TRACTORS

F826D standard \$7450

FARM EQUIPMENT

No. 560 6x16 steerable plow \$1595
No. 309A 3x14 plow \$450
No. 1300 IHC mower \$625
No. 370 IHC 10'10" disk harrow \$875
No. 53 IHC 4 row cultivator \$795
No. 360 IHC 24' spring tooth, 2 bar \$695

USED TRACTORS

1 F504 IHC tractor
1 F560 D IHC tractor
F460 IHC tractor
3 M Farmalls
H Farmall tractor
10 diesel, clean
VAC wide front axle
560 diesel, fully equip
Model 77, PS, INPT
raulics
armall 450 gas, TA
TO, good
656, fully equip
ditioned, new tires
armall H, fully equip
C tractor, with plow
ivator

USED FARM EQUIPMENT

IHC 311 3x14 plow
IHC 309 3x14 plow
IHC No. 120 mower
New Idea trailing mower
JD No. 8 mower
2 IHC 2A hay conditioners
IHC No. 46T baler \$650
JD 14T baler with bale thrower \$750
IHC No. 261 cultivator
JD 2 row cultivator
IHC No. 30 wagon
Gehl forage feeder wagon with
7 ton running gear .. \$1075
Ford 3 pt. blade \$50
IHC No. 15 field harvester
IHC No. 16 field harvester
2 point fast hitch Broyhill
sprayer with 230 gal. tank

USED TRUCKS

1968 No. 10 Chevrolet 1/2 ton
truck
1964 No. 60 Chevrolet 2 ton
truck
1952 GMC 1 ton truck with bed
& stock rack

Onaga Truck & Tractor Co.

Phone 889-4841
ONAGA, KS.

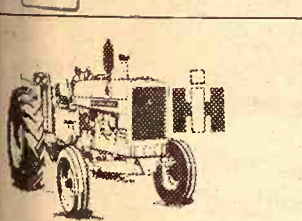

New Tractors & Equipment at Specials

Farmall 656 hydrostat demon-
strator
Farmall 826D wide front
IH 340 springtooth, 12' to 19'
IH 470 disks 12' to 18'
IH 610 offset disk, 12'
IH 45 vibra shank, mtd. demo.,
special
IH 403 combine 14'

USED TRACTORS AND EQUIPMENT

Farmall 656
Farmall 560, overhauled, new
tires
Farmall 460, overhauled, paint-
ed
Farmall 450D
Farmall 350
1960 MF 165
JD 494A planter, with fertilizer
JD 12' 3 pt. springtooth
JD 16 springtooth with carrier
IH 311 3x14 plow
IH 411 4x14 plow
JD 3 pt. 3x16 plow
IH 4 row cultivator, rear mount

USED TRUCKS

International 1966 1100A pickup
Ford 1959 2-ton truck
2 speed, hoist & bed

Esslinger Impl. Co.

Phone
292-4424
FRANKFORT, KANS.

GUARANTEED QUALITY —

AKC Cocker and American Es-
kimo puppies. Phone 913 226-
7232, John Nordquist, Blue Rap-
ids, Kansas 66411.
WANTED — 3 pt. broadcast
seeder. Ed Wessling, New Cam-
bria, Ks. 913 823-3695. x5

Like New

1970 John Deere less than 550
hours
1965 A-C 190XTD, 3 pt., beauti-
ful shape. This tractor is
ready to go. 5x16's plow. Will
demonstrate.
AC XTD, new, will demo 5x16
plow
AC 185, new, will demo 4x16
plow
A-C 220, new, will demo 6x16 or
7x16 plow
You Can't Shun Us Anymore

COME SEE NEW COMBINES

1969 F Combine in shed. You
name the header size, 15', 16'
or 18'
1970 F combine, in shed, 16', 17'
or 18'
985 New Holland 15' & 17'
995 New Holland 20'

USED COMBINES

35 Oliver 14'
72 MH 12'
A Gleaner 14'
C Gleaner 16'
Used 16' Hume reel
Used 13' Hume reel

FEED WAGONS

Used truck mount Blair with
or without truck, very good
unit — Someone needs this
outfit.
Colby rear unload 4 wheel,
good
Demo 4x12 Blair with Remix,
1971 model
New 5x12 Blair wagon
20" tires, special price
JD pull type 10 yard scraper
with hyd. bottom, a dandy

NEW & USED SWATHERS

460 NH haybine, 9'3", used
500 Hesston 1968 14' SP — A
honey. Better look at this one
NH & Hesston units, 9'3" to 12'
& 14', SP & pull type. The
best in the business, bar none.
4 row Dempster with fert.
gauge wheels, markers, twin
disk openings
2 used fert. Dempster that will
fit almost all listers and
planters, good shape
6 row Dempster runner type
hyd. markers
6 row AC 600 with fert., auto-
matic markers, pull type.

JUST TRADED FOR

3000 Ford 1965 with Ford load-
er, low hours, very fine tractor

Free Finance Waiver
On Some Machines
New Holland — Hesston —
Wilbeck — Dempster &
Allied Equipment

Wright Impl. Co.

So. K-15
CO 3-2061
Kenneth Wright, Owner
ABILENE, KANSAS

Combines

1969 G Gleaner, 20', cab, air,
diesel
1968 F Gleaner, 15', very low
acres
1963 IHC 203 12'
1963 C-II Gleaner, 14', cab, air
1959 JD 45 12'
1958 MH 60 12'
1958 A Gleaner, 14'
1958 A Gleaner, 12'

TRACTORS

1959 D-14 tractor
1968 D17 tractor
1967 190XT tractor

LIKE NEW

No. 700 Allied loader like new,
fits IHC, 806, etc.

"Before You Buy See Butch"

Waterville Motors

Phone
ST 5-2731
ST 5-2731
WATERVILLE, KANS.

SALES & SERVICE FARM TRUCK

Grain Beds And Hoists

In Stock Ready To Mount

Ginder Hydraulic & Machine Shop

1218 North 9th 913 TA 7-3212
SALINA, KANS. 67401

4 ROW A-C rear mounted cul-
tivator, \$335. J. E. Freed, Scan-
dia, Ks. 335-2202. x6

Used Equipment

A-C roto baler
JD 214WS baler
JD 14T baler
Case 220 baler
IH 46T baler
IH 706D tractor with cab
IH 660D
IH H
JD A
JD G
JD 70D
JD 3020 gas
JD 4020 PS
JD 4020 SP
JD 50

Calhoun 1 1/2 ton fert. spin
spreader
IH 3 pt. 4 row curler like new
JD RG 430 30" cult., 3 pt.
JD RG-4 4-row cult., 3 pt.
JD WFE 4 row cultivator
JD 1240 4 row flex planter with
fertilizer

JD 494A planter with fert., 30"
JD 494A less fert.
Dempster 4 row 3 pt.
JD BWA 13x10 disk with 20"
cone blades
JD 12-6 AW disk
JD 12-6 RW disk
IH No. 37 10-0 disk
JD No. 6 planter with fert.,
real good
Ford 3 pt. 2 row cultivator
IH 3 pt. converted 4 row cult.,
see to like
JD 45 loader
Peerless PTO roller mill

See Or Call
Calvin Crow or Ed Slusher

Osage Farm Eq. Co.

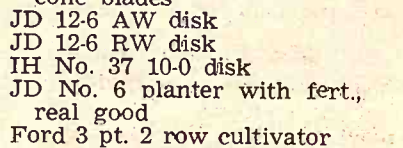

Ph. 528-1422

OSAGE CITY, KANS.

In Alta Vista

TRACTORS

2 used Farmall M tractors
Used H Farmall tractor
2 used WD tractors

MISCELLANEOUS

1968 IHC 141 combine
AC Roto baler
A-C 303 square baler
A-C 80R Allis mower
2 used side delivery rakes
Used Farmhand stacker

USED MACHINERY

M100 Howard rotavator
4 row rear mtd. cultivator
10' JD wheel disk
10' Allis wheel disk
2 mounted Allis chisels
Snap coupler Allis disk
A-C pull plow on rubber
Allis post hole digger
Mounted 3 pt. peg harrow
Mounted Ford mower
2 used Peerless roller mills
2 used WD cultivators
JD quick-tach cultivator
200 Series Allis cultivator
3 section rotary hoe

TRUCKS

2 1968 1100 IHC pickups
1966 1100 IHC pickup
1965 1100 IHC pickup
1964 Chev. 1/2 ton pickup
1962 Chev. 1/2 ton pickup
1960 1/2 ton pickup
1951 1 1/2 ton GMC truck
1948 1 1/2 ton SWB, wide bed and
stock rack
1962 IHC 3/4 ton 4 wheel drive
pickup

Buchman Farm Sply.

IHC TRUCKS

Phone
913 229-6619

ALTA VISTA, KANSAS.

Save — Save In Hiawatha

1967 IH 1206 diesel, cab & duals
1968 & 1969 Model 1030 Case
diesels
1966 190XT Allis diesel
1967 190 Allis, gas
Good selection of windrowers,
self propelled & pull type

Many more used machines to
choose from
Complete shop service and
experienced mechanics. Free
trucking on major overhauls.

Davies Implement Co.



Hwy. 36 West
913 742-7221

HLAWATHA, KANSAS

HERINGTON



TRACTORS

1966 JD 3020 diesel
1964 JD 4020 dsl., power shift
1963 JD 3010 dsl.
1959 IHC 560 gas
1959 Case 411B, Case-o-matic
1958 JD 720 diesel
1958 JD 620 gas
1956 JD 70 gas

BALERS

1962 JD 14T baler
1959 JD 214T baler
1959 JD 14T baler

COMBINES

Waiver Of Interest Until
June 1, 1971, On
Combines Purchased Now

1968 JD 95, 19'
1962 JD 95, 19'
1962 IHC 101, 12'
1963 JD 55, 14'
1961 JD 55, 14'
1959 JD 55, 14'
1959 JD 45, 12', with cab
1959 IHC 151, 14', power steer-
ing and chopper
1958 JD 55, 14'
Straw chopper for late JD 95

FORAGE HARVESTERS

1969 JD 38
1967 JD No. 34
1965 Gehl SP
1965 Gehl FH 84, pull type
1962 Gehl FH 83
1963 Papez 2 row

LOADER

JD 45 loader

DISCS

JD BWA 14' disc
Miller 16' offset
JD RWA 12' wheel disc
JD RWA 10' wheel disc
IHC No. 37 10' wheel disc
Kewanee 12' wheel disc

MISCELLANEOUS

JD No. 40 PTO spreader like
new
Gehl 65 grinder mixer
JD 1750 planter, 6 row
28' JD field conditioner
JD F145 4x14 steerable plow
Blair 4x12 feeder wagon
Grain-O-Vator No. 30 feeder
wagon
Farmhand 4x12 feeder wagon

SEE US FOR:

Crust Buster Harrows
Grain-O-Vator & Blair
Feed Wagons
Hesston Windrowers
GB Loaders Century Sprayers
Big Ox Chisels & Blades

Tri-County Sales

George Munkres
Phone Collect
BL 8-2249 or BL 8-2991
HERINGTON, KANSAS

New Ford Equipment Bargains

3x14 mtd. plow \$450
4x14 mounted plow \$650
501 8' rear mt. mowers .. \$595
612 forage harvester \$1995
706 rear dirt scoop \$125
727 hyd. loader with bucket
903 post hole diggers \$295
910 6' mtd. rotary cutter \$495
6x16 semi-mount plow .. \$1395
No. 100 dual loader with pump
..... \$695
Morigide 18' springtooth .. \$650
Morigide 24' springtooth .. \$775
4400 Ind. tractor & loader \$7250
3500 KD fork lift & mast \$7950

NEW — NEW HOLLAND BARGAINS

256 side delivery rake \$695
258 side delivery rake \$815
273 PTO twine baler \$2395
469 9' haybine, big tires \$2575
490 12' haybine, big tires \$3375
717 2 row forage harvester
..... \$2750
1010 stackliner \$3795
1032 stackliner \$4875
1967 SP818 2-row forage harv.
..... \$3950
Dempster 14' DBL tool bar
..... \$640
Dempster 4-row cultivator
..... \$795
Dempster 2 row lister \$525

McPherson Tractor Co.

"Your Ford Tractor Dealer"
M. L. Nordstrom
241-2900
MCPHERSON, KANSAS

FOR SALE — D-21 Series II

Allis, cab, air conditioner and
duals. Also 6 or 7 bottom Allis
plow. International windbreak-
er with windshield for 706 or
806. Phone 229-6841, Alta Vista,
Kansas. x5

Dauer Implement Company, Inc.

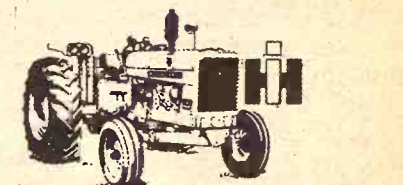

JD 16x8 DRA drill with new
disks
IH 50 field cutter, 2 row att.
2 IH 16' field cutters, 1 row att.
IH 45 ensilage blower, nearly
new
IH 3 ensilage blower
3 new IH 120 oneways. Reduced
prices
Gehl grinder-mixer

TRUCK

1968 International 1100C 3/4 ton
truck, low mileage, excellent
condition

SALE PRICED

IH 55W wire baler, PTO .. \$475
IH 46T baler \$475
IH 4 row pull type curler
2 IH 151 combines
1 IH 101 combine
1 1969 IH 403 combine, 16', cut
1200A
3 1970 IH 403 combines, 16',
cut 600A
1 IH 16x8 No. 10 drill like new
Late 15x8 Oliver drill
John Deere 14' wheel disk
IH 10' 9" No. 37 wheel disk
Large Farm Hand feed wagon,
less 4 wheel trailer
IH No. 2A hay conditioner
2 IH No. 30 manure loaders
Late 5x14 Case plow
IH No. 10 5x14 plow
1955 IH W-400 tractor
Oliver 1800 tractor

Falun

Phone 1011

Falun is 20 miles southwest of
Salina. To phone, tell operator
to ring thru Salamsborg.

Cleanest Used Machinery In Central Kansas

Tractors

1969 A-C 190XT diesel, Series
III, cab, low hours.
1967 A-C 190XT diesel, clean,
low hours, rear end change-
over
1965 A-C 190XTD, rear end
changeover
1964 A-C D19 diesel, new over-
haul
1964 A-C D-17 III diesel, new
overhaul
1959 A-C D-17, WF, PS

COMBINES

1969 Gleaner G, cab, 20'
1968 Gleaner G, cab, 20'
1968 Gleaner G, cut wheat only
1969 Gleaner F, 17' head
1968 Gleaner F, 17' head
1960 Gleaner A, 14' head
1955 Gleaner A, 14' head
1959 Massey Ferguson 82, 14',
new motor overhaul
All above machines have been
run through the shop or are
in the process

MISCELLANEOUS

1965 IH 46T baler
Clamp on duals for 15.5x38,
good tires
New Holland hay equipment at
1970 prices. We need to sell
469 Haybines, 1010 bale wagons,
903 Speed-Rower
Free Financing Is In Effect

Jost Implement Co.

316-947-3182
HILLSBORO,
KANS.

NEW CASE PLOWS 25% off

WHILE THEY LAST
We have bought two carloads of
factory fresh Case plows at spe-
cial price due to closing of the
Rockford, Ill., Case factory.
These are 4-6 bottom plows, all
the latest models.

Vahsholtz Impl. Co.

TA 5-4521
201 West Pacific
SALINA

1962 3010 gas, row crop
1961 4010 diesel, WFE
1961 4010 dsl., standard
1960 460 IHC gas row crop
1964 706 IH diesel, row crop
1963 4010 diesel, wide front
1956 JD 70 gas, row crop
1958 JD 620 row crop

COMBINES

1958 101 IH 12'
1964 C A-C 16', cab
1961 No. 151 IH 14' cab
1962 JD 55 14', cab
1959 JD 55 14', cab
1967 JD 95 16', cab
1969 MF 510 15' cab
1960 Case 800 14'

Interest waiver on combines

ROW CROP TOOLS

4 row Dempster rotary with
fert.
2 IH 4 row 3 pt. planters
494 JD planter
44-14 JD 3 pt. hoe
No. 468 IH 6 row cultivator
RG4 JD cultivator
2 front JD 4 row cultivators

WHEEL DISKS

2 11'2" AW JD — 13'10" BW JD
— 15'2" BW JD — 12' Krause —
13'10" RWA JD — 11'5" Ke-
wanee — 10'2" Kewanee
10'9" No. 37 IH — 12' No. 37 IH
— 13'10" AW JD — 11' RW JD
— 10' KBA JD

MISCELLANEOUS

No. 30 IH 90 bu. spreader
Case 70 bu. spreader
4x16 semi-integral JD plow
1968 No. 34 JD cutter
1965 No. 16 IH cutter with
pickup
2 8' industrial rear blades

Washington Impl. Co.



Phone
EA 5-2301

WASHINGTON, KANS.

14' OWATONNA swather and
conditioner, 2 yrs. old. Excellent
condition, \$2950. Sherman
Sprout, Peabody, Ks. 66866.
Phone 316 983-7849. x5

1964 INTERNATIONAL 1890
Loadstar with Hendrickson tag
axle, 13' Anthony dump bed.
Will sell separate or 1 unit. Ph.
224-3585, Westmoreland, Ks. x6

FOR SALE — Used MM chisel
double bar and hyd. 16' 12
shanks \$250. 16' miller disk on
hyd. and transport (near new)
\$450. 20' John Deere spring-
tooth, near new, \$250. K-3 15'
Krause oneway, good, \$200. 4-
section JD rotary hoe \$275.
Dozer 30"x9' for 1030 Case \$425.
5-row JD planter, tool bar mtd.,
\$125. Used portable corral and
loading chute, 20 5'x12' panels
made of 1 1/4" square tubing,
\$825. 2 new 16' stock racks,
slide in, made of 1 1/4" square
tubing, \$210. New 10' stock
rack for long wide pickup \$130.
Cletus Rein, Route 1, Bazine,
Ks. 67516. Phone 316 398-4532. x5

FOR SALE — A good used Fox
double row field cutter with sil-
age head, 5' pickup att., always
shedded. Also 50 air strip land-
ing mats. Warren or Alex Faid-
ley, Clay Center, Ks. SB5

FOR SALE — 65 tons corn en-
silage. Roy X. Carlson, Leon-
ardville, Kansas. x5

FOR SALE — 64' portable feed
bunk, No. 220 Letz grinder, 16'
Krause wheel disc, 14' Hume
reel for AC, 6 JD insecticide
boxes, 9' Eversman landplane.
Vogler Bros., Waterville, 785-
2578. after 8 p.m. x8

OLIVER PLOWMASTER 3x14
plow, radex, hyd. control, on
rubber, \$50. John Deere 2-row
fertilizer lister att., No. 62.
Open drive wheel, \$40. No
phone. Eugene Olson, 7 mi. SE
Clifton, Kansas. x5

COMBINES — Nice 1962 JD 55.
1962 C Gleaner. Exceptional.
1962 MF 82. 1959, 1958, 1955,
1952 Gleaners. 1959, 1958, 1957,
1952 John Deere 55's. 1956 Mas-
sey 90 special. TRACTORS —
good 1957 International 650, low
hours, PS, gas. 1966 MF 180
gas, fully equipped. Ford with
Davis loader. 1951 JD G. Davis
& Skyline loaders. Cabs — A,
C, C-II, 3 point and pull 4-row
go-digs. 6 Dempster units.
Wheel discs. JD 4 row cultiva-
tor. Pair duals, 14.9x38 tires,
wheels. Variety of used tires.
Nickel Brothers, Buhler, Ks. x5

WANTED — Narrow front end
for 620 John Deere. Call or
write Ralph Johnston, Blue
Rapids, Ks. 913 226-7286. x6

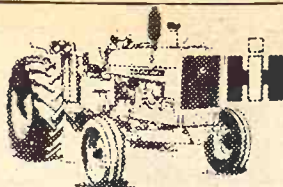

NEW EQUIPMENT

IH No. 340 18' springtooth har-
row
IH No. 200 7' semi-mounted
mower
1 row corn attachment for No.
50 or 550 field harvesters

TRACTORS

1962 Super 90 MF
1962 John Deere 2010, wide
front, with loader
A-C B with mower
1962 Farmall 560D with new
rear tires
1962 Case 630 diesel
1956 IH 300 Utility
Salvaging Farmall H, M, 450D

PLOWS

IH No. 311 3x14
John Deere No. 5 3x14
John Deere No. 5 3x14's, cylin-
der lift
MF 4x14 mounted

TILLAGE

IH No. 37 disc, 10'9"
MM wheel disc
JD wheel disc, 11'
Massey Harris wheel disc
Schaefer 28' field chisel

LISTER & LISTER CULT.

2 row front mount for Ford
700-900
IH No. 182 2-row pull lister
IH No. F35 lister cultivator
IH No. 261 2-row cultivator for
a Farmall 460 & 560
Ferguson 2 row cultivator for
3 pt. rear

HAY EQUIPMENT

David Bradley side delivery
rake
816 9' mower conditioner
Case 140 wire baler
John Deere 14T baler

COMBINES

A-C No. 56 PTO combine

MISCELLANEOUS

Letz PTO grinder, No. 220

GOOD USED TRUCKS

1968 International 1100 V8, 3-
speed, wide long bed
1960 Ford F100, V8
1954 IH R110 pickup, good con-
dition
1948 International KB-6 6 cyl., 5
spd., 2 spd., 153" wheelbase,
new M&S rear tires, with or
without Swartz tilt imple-
ment bed

Pioneer Service & Sales



317 W. Walnut
913 258-3222 8 to 5:30
After 6 Call 258-3026
HERINGTON, KANS.

See In Cuba

1965 C-II Gleaner with cab
1961 A Gleaner with cab
1959 A Gleaner with cab
1953 AR Gleaner, motor recent
ly overhauled
D-19 Allis Chalmers turbo-
charged diesel in very good
condition

1969 F Gleaner, 18', with cab
and A-C
MM U, repainted, good shape
1967 MM 670 Diesel, actual hrs.
1650, always shedded, com-
plete with winter front
1966 John Deere 95, very good
Roto-baler, excellent condition
MH 300 combine, low acres, re-
painted \$3500
1954 MH 90 Special, 14' with 2-
row corn head, in good condi-
tion
Used loader for a Ford tractor
Want to trade a 1962 18' C head-
er for a 16' header
Used Krause 11' disc

Cuba Impl. Co.



Phone 913-4F7

Cuba, Kans.

FOR SALE — Jayhawk front
end loader (Model C) Fits H or
M IHC tractor. 720 John Deere
standard LP tractor, 3 pt., pow-
er steering, A-1 condition. Allis
Chalmers B tractor, PTO wide
front, good. Two row IHC weed-
er, good. Lawrence Ringler,
Route 5, Emporia, Kansas, Ph.
316 279-3431. x5

FOR SALE — 14' Harri's an-
hydrous ammonia applicator,
pull type with a mounted 375
gallon tank. D. O. Parker,
Waterville, Ks., Phone 785-
2676. SB5

1968 IHC 504 diesel, 3 pt., fully
equipped, 700 hrs., A-1 shape
A-C WD tractor, with power
steering & 3 bottom mtd.
plow, A-1 shape
A-C 13' wheel disc, rebuilt
JD F120 3x14 mounted plow,
rebuilt
Used JD 23A sprayer, saddle
tanks, 200 gal. cap. Like new

Frankfort Impl.



913 292-4458

FRANKFORT, KANS.

FOR SALE — 1968 MF 410 dsl.,
18' combine, shedded & field
ready. Floyd Klaassen, Phone
316 585-6622, Inman, Ks. 67546. x7

21A MASSEY combine repairs,
grain pans, etc. 6 17:00x16 12-
ply airplane tires. Robert Wirth,
Clafin, Ks. x7

CUB CADET 10 HP 42" mower,
flotation tires, Excel cab for
JD 4020 used one year. Wallace
Loewen, Peabody, Ks. 983-2805.
SB5

WANTED — John Deere F120
or F125 3x16 plow. Clarence J.
Meyer, Rt. 2, Soldier, Ks. 66540.
Corning phone 868-2445. x5

FOR SALE — 4 row Allis-Chal-
mers planter, complete with
rubber press wheels, fertilizer,
insecticide, furrow openers,
snap coupler, markers, \$175.
Leonard Friedrichs, Bremen,
Kansas. x5

FOR SALE — IHC fast hitch 5-
disk plow, \$290. Case centennial
4x14 pull plow, rubber, \$190.
W. J. Lund, Alta Vista 229-5230.
x5

WANTED — Narrow front ped-
estal for 900 Ford. Also parts
for standard MM U. For sale,
BMB 12' stalk shredder and
hay saver. 3 pt. JD 4x14 plow.
Delbert Gareis, Wamego, Ks.,
456-2470. x5

1965 JD 70 SERIES planter, 6-
row, 30", gauge wheels. Gene
Wenzl, Greenleaf, Ks. 747-2397.
x7

FOR SALE — 730 Case tractor,
gas, twin hyd., dual range trans-
mission, wide front end, ready
to go. Phone 772-5503, Sedg-
wick, Kansas, Boyd Phillips, af-
ter 5:30 p.m. SB6

FOR SALE — Shop built
squeeze chute, skid mounted,
\$150. Contact Bernard Jacob-
son, Frankfort, Ks., Phone 292-
4416. x5

FOR SALE — New 3x14 Ford
plow, 3 pt., \$375. Nearly new 9'
tandem disc, 3 pt., \$285. 6-row
30" Dempster 3 pt. cultivator,
\$300. Ike Kroeker, Jansen, Nebr.
x6

FARROWING HOUSES —
New insulated free-stall Big 6's.
Thermostatically heated pig
nursery. Delivered complete,
fast erection, no concrete. Semi-
annual payments available. For
literature, prices, write Wahoo-
Built, 10325 Horton, Overland
Park, Ks. Phone 913 648-2201.
SB6

FOR SALE — IHC 16x8 drill,
rubber press, separate del. fertil-
izer, 825x20 drill tires, like
new. 12 metal stanchions. Ab
Mortimer, Gypsum, Ks. 67448.
Phone 913 696-4458. x6

FOR SALE — 1963 4 row IHC
lister, Number 430 fertilizer
attachment, good condition. Ph.
1412 or 311, Palmer, Ks. SB7

FOR SALE — Krouse 21' tan-
dem disc, A-C 13' tandem, Neal
and Lodi seed oats. Phone
231-4645, Byron, Nebr. SB8

FOR SALE — GB loader, dou-
ble acting cylinder, mountings
for an 830 Case, just like new.
Phone Wheaton, Ks. 396-2826.
SB7

FOR SALE — 1966 IHC 806D,
wide front end, flotation tires,
3 point approximately 3000 hrs.
IHC 470 corn disk, 3 pt. hitch.
Call Dale Davis, Scandia, Ks.
913 335-2837 after 7 p.m. SB6

IHC Super M, overhauled, ex-
tra good. John Deere FWA 21'
wing type tandem disk. Also
some antique automobiles. John
McComick, Assaria, Ks. 913
667-2542. x7

FOR SALE — 1970 No. 1100
13 1/2" Krause wheel disc with
bar scrapers, flotation tires, 8
ply. Wm. Bramlage, 6 north, 2
east of Beattie, Ks. Phone
353-2284. x5

FOR SALE — Hutch-Master
rolling plow, 14', with 24"
blades, reduced price. Emerson
Mugler, Clay Center, Ks., Phone
632-3994. x5

Poultry

CHICKS — No. 56 Pullets 33c,
St. Run 15c; Welpline No. 937
Pullets 42c, St. Run 19c. Calif.
White Pullets, 30c, St. Run 14c.
Cornish Rock broilers, St. Run
only, 15c. White Rock, St. Run
15c. White Leghorn pullets 30c,
St. Run 14c. Niefeld Hatchery,
RFD 3, Marysville, Ks. 66508.
Phone 562-3844. x5

YOUNG HYBRID laying hens
for sale. Frank Scofield, Man-
hattan, Ks. 913 776-7156. x5

BABY CHICKS — Garber G-
200 Leghorn and California
Whites. Stirtz Hatchery, Enter-
prise, Ks. Phone 263-3328. x10

FOR SALE — Extra good flock
of year old laying hens, still in
70% production. Kenneth Alt,
Wamego, Phone 456-9618. x6

PEAFOWL — Gorgeous India
Blue peacocks. Also hens.
Floyd Buck, Phone 913 283-4632
Tescott, Ks. x8

Situations Wanted

JOB WANTED — Riding pas-
tures in Morris, Geary, Dickin-
son, Marion, Salina or Chase
counties. Phone 913 349-2933.
x10

Ride Pastures

Job wanted — RIDING
PASTURES, counting and sup-
plementing yearlings or cows
in Chase, Dickinson, Lyons,
Marion, or Morris counties.
Phone 316 965-7273 or 382-2334.

USED BARGAINS

Fertilizer attachment for 730 lister, nearly new ...

Wright chain saw, very good ...

McCulloch chain saw, Mac 3-10E, 21" blade, equip-
ped with starter, good ...

John Deere Model L spreader ...

IHC 75 bu. spreader, new rubber, good ...

John Deere F120 4x16 mounted plow, good

IHC 101 10' combine, one owner, good

John Deere 55 Hi Lo 14' combine

John Deere 45, 10', with chopper, good

Massey Harris 90, 14'

Oliver Model 33, 14', good, shedded

Straw chopper for JD 55, 60 year

Case drill, 16-8, low rubber

John Deere 494A planter, fert., rubber press. We
sold new 1967

John Deere 494A planter, fert., rubber press, good

IHC No. 10 7' hay conditioner

John Deere 24T baler, very good. Will be in soon.

CALL COLLECT 238-4103

JOE BOWMAN — JUNCTION CITY — BUD ANDERES

BOWMAN'S

GMC TRUCKS — JOHN DEERE

Your Manhattan — Junction City Area John Deere Dealer

Mobile Homes

LIKE NEW — 1970 Skyline
bedroom, extra durable
ing, avocado appliances,
see to appreciate. \$4000. Call
Olive, Abilene, Phone 263-
after 5 p.m.

Help Wanted

HOUSEKEEPER WANTED
for partly retired farmer. Must
live in & drive car. Reply to
P.O. Box 1009 AO, Manhattan,
Ks. 66502.

Business Opportunities

WOULD YOU like to earn
money? Choose your own
hours, earn while you learn.
you are over 16, write P.O. Box
5304, Topeka, Ks.

FOR SALE — Beauty salon
good business, ideal location.
will sell equipment. Hanover,
Ks., Phone 337-2760.

Pets

FOR SALE — Crossbred
from Reg. Pointer and Weim-
raner. Phone 778-3391 Manhat-
tan.

FOR SALE — Registered Boxer
puppies. Write Box 1, Manhat-
tan, Phone PR 6-9785.

FOR SALE — Shetland sheep
dog pups (tov collie.) Exce-
Phone 913 539-0314, Manhattan.
family pets, good work dogs.

FOR SALE — AKC reg. Ger-
man Shepherds, Scotties, and
Schnauzer pups. Call 292-4845
or 292-4845, Frankfort, Ks.

44 rabbit ca-
feeders and dew
16 does and 3 bu-
Wheaton, Ks. 66502.
PR Register
male coon hound,
Well started. Will
himself. Priced to
Clyde, Ks., Ph
QUALITY Salt &
Standard Schnauzers.
after 6 p.m. c
826 Sunset Ave
Hedli, Ks. 66502.
PUPS black from
Berger, Phone
Green, Kansas.
Four Border
puppies, good stock do-
Reesler, Rt. 4, Jun-
City, Ks. 913 238-4688.
Free to go
Half collie. Eldon Za-
Kansas.
Standing
AQHA Stallions
Poco Bueno, by Kin-
POCO DUN
Pretty Doll
Arrow 67683
Wilson's Chamaco
CHAMACO'S Sissy
Little Sis
wt 1250 - ht 15-2 - 1
ROM & Show Char-
Poco Pepsi Kid, Poco Ro-
wt 1200 - ht 15 - 1
Poco Pine
WES DEL RIO
Cuban Poblano
Pine 448912
Cousin Joe
FRISKY PENNY
Robbs Rosebud
\$50 - Return In Season
Francis W. Nutsch
MAHASKA, Ks. 66955
913 265-3745 or 3732
West, 12 north, 3 we-
south of Washington, K

**Clerk: Farmers & Merchants
Bank, Wakefield, Ks.**

NEW DIMENSIONAL LUMBER

4x4, 2x6, 2x8, 2x10, 2x12 — Up to 20' 11c bd. ft.
We Will Discount to Contractors and Heavy Buyers

Fuller 5" Diagonal Cutting Plier, Reg. \$2.59 Our Price \$1.49
GUARANTEED — 1 TO A CUSTOMER

CARPET — Kitchen, Commercial & Action Rooms
\$4.00 and up

ELECTRIC KNIVES — GE & Hamilton Beach — \$9.00

CONTACT COLD CAPSULES — 10 capsule pack — 88c pack

NEW SHIPMENT OF SPRING CLOTHING — Ladies & Girls
Over 1000 articles — See us for your Easter needs.

FAMOUS NAME BRAND MIXED CHOCOLATES 44c lb.

5 lbs — \$2.00 — 10 lbs. — \$3.90

You Always Save At

SURPLUS CITY

SOUTH 5TH STREET Phone 913 258-2616

HERINGTON, KANSAS

HARRY HERBEL, OWNER

THE AREA'S GREATEST BARGAIN PLACE

Compare Our Prices With Others
Asphalt Shingles, While They Last

265 lb. per square 3 tab sealers. Colors are
pastel brown, grey, blue, gold and plain green.

CASH & CARRY PRICE per sq.
\$7.95

7/16 x 12" Weyerhaeuser Hardboard Siding
Back sealed & primed face per sq. ft. **18¢**

PLYWOOD

At Prices That Can't Be Beat

5/8-5x9 AD Sanded + Slight Damage.....Ea. \$4.45

3/8-4x9 Rough Sawn Siding.....Ea. \$4.98

5/8-4x8 Siding Texture III.....Ea. \$4.95

Grooved 4" on centers.....Ea. \$4.95

1/4-4x8 U Grooved Fir AD Grade.....Ea. \$2.49

Limited Quantity - Cash & Carry - While It Lasts

4x8 PACESETTER PANEL, 3 colors.....\$2.98

1/4-4x7 ANTIQUE BIRCH

Compare at \$5.95
A Beautiful Prefinished Panel.
Ideal for that basement wall.

\$2.98

4x8 ROYAL PLANTATION,
4 Hi quality decorator colors..... **\$4.95**

Reg. \$8.95 MASONITE ROYAL COAT
PREMIUM GRADE PANELLING

1/4-4x8 Ginger Pecan, Fireside, Birch, Teak.....\$5.95

Armstrong Floor Covering

6' & 12' Rolls — Per Yard — From \$2.85

Several Rolls Of Fine Quality

HERCULON and ACRYLON Carpeting

Compare anywhere at \$12.95 Per Yd.
4 Part rolls - 15' wide, Acrylon Carpet
Close out price. Per Sq. Yd. **\$3.95**

2 Full Rolls, Approximately 200 Yards, 12' Wide
HERCULON High & Low Looped **\$5.95**

12' wide Firth Shag Carpet, Reg. \$7.95.
High Pile Nylon, several colors in stock Close-out at **\$4.45** yd.

POLE BARN SUPPLIES

We have a good supply of Penta-Treated Posts and Poles. All
necessary materials to build Pole Barns and at Prices you can't
beat anywhere.

2x4 Utility per board foot **10¢**

GOODIE STORE BARGAINS

Farm & Ranch Hi-Boy power lawn mower, heavy duty, 16" rear
wheels, 4 hp motor, 21" belt driven blade, Reg. \$199.95
Goodie Store Price **99.95**

Englander Box Springs & Mattresses, per set. **79.95**

RECLINER CHAIRS

Fabric & Vinyl covered Reg. 149.95 & up **69.95 & up**

TRADER BILL WILL NOT
BE UNDERSOLD

MORRISON Warehouse & Lumber

Your Discount Building Supply Headquarters

724 North 13th SALINA, KS. Phone 913-827-9666



Resistance To Closing Santa Fe Flint Hills Branch

The Kansas Corporation Commission (KCC) says it is opposing plans to abandon an 82-mile Santa Fe railway branch line between Moline and Emporia.

Dale E. Saffels of Garden City, KCC chairman, said a protest has been filed with the Interstate Commerce Commission (ICC).

Santa Fe has an application for abandonment pending before the ICC.

The branch line in question includes runs through the county seat towns of Howard and Eureka.

Saffels said the KCC's position is that to grant the railway's request would be detrimental to the general public of the state and especially that portion of the public situated adjacent to the line.

He said the KCC has asked the ICC to conduct a hearing in the vicinity of the proposed abandonment, preferably in Eureka. The commission also asked that it be allowed to produce witnesses, offer testimony and cross-examine the applicant's witnesses.

MYSTERY IN FARM

DEATH OF BROKEN NECK

DURHAM — The farm death of Joel Friesen, 51, of a broken neck last week was a mystery. Durham was found lying face down in the farmyard. It isn't known whether he was struck by a swinging barn door, or by an animal, or hurt in some other way.

March 30, 1971

34

Grass & Grain

SPECIAL CLEAN-UP SALE

Thurs., April 1 — 9:30 a.m.

Tractors and Farm Equipment

We are needing clean tractors and equipment ready to go in the fields. Get them in here and let's move them out. This will be a big sale, so plan to attend as a buyer or seller. Auctions Always The 3rd Friday Of Each Month — Next Regular Sale Friday, April 16 —

LOT OPEN 6 DAYS A WEEK FOR DAILY TRADE

Chariton Farm Mchry. Auction Co.

Phone 515 774-4615

CHARITON, IOWA

REMINDER



COMBINES

2 1964 IHC 403 14' combines with cabs, straw chopper, straw spreader, power steering, flotation tires. These combines have always been taken care of and are in good condition.

Trucks & Trailers

30' house trailer completely furnished and air conditioned
2 dual wheel tilt flatbed implement trailers, 8x16 ft., with 15" right side extensions
1960 IHC Travelall in good running condition, motor just overhauled

Saturday, April 3
Sale Time 1 p.m.

Sale Location — 323 East 6th Street

BELOIT, KANSAS

Southeast Corner of the old water tower

HOUSEHOLD GOODS
& ANTIQUES

MISCELLANEOUS

For Complete Listings See Grass & Grain March 23

Mr. & Mrs. Roy McGinnis

Sale by Gerald Zimmer Auction & Real Estate
Phone 738-2010

IT LOOK'S LIKE SPRING IS HERE

and Ol' Ev's feeling good and wanting to get some of this machinery out of here and he may go completely wild this week.

TRACTORS

1968 MH 175 diesel
1968 JD 4020 dsl., pwr. shift, 550 hours
1965 JD 3020 diesel, wide front, power shift
1964 JD 3020 diesel, wide front
1957 JD 720 diesel, just spent \$1200 in parts alone at cost price
1957 JD 720 diesel
1959 MH 65
1962 JD 3010 diesel
1954 JD 60
1953 JD 60
1951 JD B
1950 JD A
1954 JD R
IHC M, overhauled & painted
IHC M
2 MH 44's, choice
Case 400 diesel, wide front, painted, good

PLANTERS — PLANTERS

We finally traded for a few this week —
JD 494A with liquid fert.
JD 494A with dry fert.
JD 494A with dry fert.
and accuplant shoes
JD 406 4 row with fert., real good
JD 4 row rotary moldboard lister with 4x7 tool bar, like new, with insecticide and herbicide if wanted
IHC 4 row rotary moldboard with fert., insecticide, fast hitch
JD 2 row No. 6 or No. 7 planter, good
JD 2 row, rotary moldboard, 3 pt. hitch
Coming In Soon —
2 JD 4 row 494A planters with fertilizer and dual circle hitch. May both be pulled together to make an 8 row. Almost new.
Howard rototiller, 100", good
John Deere 707 4 row stalk shredder

CORN HEADS

1963 210 JD
1962 205 JD
1966 238 IHC
1968 429W IHC
1967 429W IHC
1966 429W IHC

OTHER MACHINES

JD 16' springtooth, 3 pt.
JD 18' springtooth, 3 pt.
JD 12 1/2' field cultivator, almost new
JD 10' AW disk, good
JD 9' RWA disk
JD 12' tool bar chisel
1970 Miller offset 8 1/2" demo

NEW MACHINES

we have had a little too long
JD 1020, lot of extras
JD 20' 100H field conditioner
JD F145 5 bottom with sealed coulters, demo.
JD F125 3 bottom, 3 pt., new
JD 567 wheel rake, demo.

IRRIGATION SYSTEM

Used Side-Row SP System On Hand

We Are Dealers For ACRI-PLANTERS — Get Yours Now

NEW CARRY-OVERS AT ATTRACTIVE PRICES

4 Brand New JD 4020's
2 Brand New JD 3020's
1 JD 4000 Gas
2 JD 2510 Gas
2 JD 2520 Gas

1 JD 2520 Diesel

You'd better see Ol' Ev about these tractors before you buy any tractor. You might be surprised how easy you can own one of these new carry-overs, and with full warranties.

NEW DEMOS.

1970-4520 1970-4020, synchro-range
1970-4020 power shift

We have used these tractors moving into our new building. See us for big SAVINGS.

WE HAVE THE "LONG WHITE LINE" WITH THE GREEN

Ol' Ev says you should see Cletus Perry and find out about the Long White Line in the big hardware store. He'll show you Co-op Freezers, refrigerators, washers, dryers, dish washers, ranges, heaters... and dozens of other appliances... in white or color. The quality is high and the prices are always pleasing to the budget. Also get your Sheffield steel posts here: 5 1/2' and 6' T posts; barbed wire, baler wire, fence stays and all the other equipment.

SALE

Every item in our big sporting goods dept., is on sale at good discounts this week and next week only. Also reduced prices on steel goods. Come in and get the information on this sale.

Farmers Union Hdw & Implement



EVERETT HOOBLER, manager
Phone 437-2913
ST. MARYS, KANSAS

Statewide

Director of property valuation... orders to 95 counties... directing them to... in the asses... of agricultural land... these valuations am...

ment that the orders... was made by Clare... chief attorney of... Valuation Dept. The... issued last week... first time that equaliza... have been issued on... scale and it follows a y... by assessment and... experts in the Prop...

directs boards of cou... in the 95 counties... the equalization by J... year... said "upon c... of all the informat... to the director of prop... he finds there is need... of the valuation of r... investment land i... county and other coun...

There's no one v... a county line who does... about the lack of uniformity... valuations betwe...

McSpaden, chief apprai... Property Valuation Dep... state was divided into n... for purposes of...

BEATRICE

77

WEEKLY STOCK SALE

Monday — Cattle

Wednesday — Hogs

Thursday — Cattle

We had an extra large run of... last week selling on a... active market. Baby calves... \$80.00 with 2 Hol bulls... 1 Blk hfr at \$89.00, 2 Blk hfrs at \$87.00, 2 Blk hfrs at \$85.00. Shelly cammer and... 17.00 to 22.00 with... and utility cows at... a top of 24.10. Holstein... and cows sold up to... BW F cows at \$313.00, 12 BW F cows at \$304.00. The sales include:

2 Blk hfrs weight 4895 at 33.25
2 Blk hfrs weight 505 at 32.10
2 Blk hfrs weight 538 at 37.95
2 Blk hfrs weight 577 at 34.60
2 Blk hfrs weight 655 at 30.30
2 Blk hfrs weight 478 at 37.40
2 Blk hfrs weight 642 at 30.55
2 Blk hfrs weight 941 at 26.95
2 Blk hfrs weight 675 at 27.90
2 Blk hfrs weight 1465 at 24.10
2 Blk hfrs weight 1377 at 23.60
2 Blk hfrs weight 1565 at 24.00
2 Blk hfrs weight 1213 at 23.10

HOGS
A large hog run last Wed... with 200 to 240 lb but... at 16.25 to 17.25; 240 to... at 15.00 to 16.25; 260 lbs... at 14.50 to 15.00. Light... at 14.90 to 15.00 with heavy... at 13.00 to 14.00. 3... at 11.25 to 12.00, 3 Wht bred... at \$69.00, 4 Mixed gilts at \$55.00.

6 Mixed gilts at \$55.00.
2 Mixed gilts at \$54.00, 7 Mix... at 14.25, 11 Mix pigs at... at 17.50, 14 Mix pigs at... at 13.00, 24 Mix pigs at 13.25, 24 Mix pigs at 12.75, 54 Mix... at 10.75 at 21.50.

BARN PHONE
223-3571
EUGENE TEGTMEIER
Standard — 765-4521
WILMER JURGENSEN
Wymore — 645-3493
JR. THIMM
Beatrice — 228-0757

Equipment
equipment ready to go
t's move them out. This
as a buyer or seller.
y Of Each Month
y, April 16 —

OR DAILY TRADE
Auction Co.
CHARITON, IOWA

Friday, April 3
Sale Time 1 p.m.

Location — 323 East 6th Street
ELOIT, KANSAS
Corner of the old water

IHC KB-6 2 ton truck
1/2' box, real good tires,
speed with 2 speed axle
wheels. This truck is in
excellent condition.
GMC 1/2 ton pickup,
de box, 4 speed, air
heavy duty wheels, near
new in real good condition.
11 two wheel trailer

HOUSEHOLD GOODS
& ANTIQUES

MISCELLANEOUS

ss & Grain March 23

McGinnis
ion & Real Estate
Beloit, Kan

BEATRICE
77
LIVESTOCK SALES

he may go completely

CORN HEADS

210 JD
205 JD
238 IHC
429W IHC
429W IHC
429W IHC

OTHER MACHINES
6' springtooth, 3 pt.
8' springtooth, 3 pt.
2 1/2' field cultivator, 3 pt.
1st new
0' AW disk, good
RWA disk
2' tool bar chisel
Miller offset 8 1/2'

NEW MACHINES
have had a little too use
020, lot of extras
0' 100H field conditioner
145 5 bottom with se
alters, demo.
125 3 bottom, 3 pt.,
67 wheel rake, demo.

NEW DEMOS.
1970-4520
1970-4020,
synchro
1970-4020,
power shift

We have used these tractors
moving into our new building.
See us for big
SAVINGS.

line in the big hardware
rs, ranges, heaters...
e prices are always
osts; barbed wire,

ale at good
duced prices
on this sale.

plement

T HOOBLE, manager
phone 437-2913
MARYS, KANSAS

phone 437-2913
MARYS, KANSAS

phone 437-2913
MARYS, KANSAS

Statewide Orders To Equalize Land Tax Values

Grass & Grain

35

March 30, 1971

BENEFIT SALE Saturday, April 3

Starts At 12 Noon

Location — On the St. John's
Catholic School Grounds in
Hanover, Kansas.

ANTIQUES

10 glass lid fruit jars; 5 hand
crank telephones; 1 large pulpit
with statues on; five gallon
drinking fountain; host maker;
Guilmant pump organ.
Trunk; cabinets; love seat;
chairs; stove; cuspidor; old wagon
wheels; dishes; 1888 breadbox;
black plug hat; picture frames,
etc.

MISCELLANEOUS

Necchi sewing machine; chrome
table and 4 chairs; 90 2x4's 9' long;
new 14' ladder; 3 and 4 gun racks;
19" Admiral TV. Many, many
other articles too numerous to
mention.

St. John's Catholic Church

Hanover, Kansas
Auct: Raleigh Breeding
Marysville, Ks.

equalization order.

Counties in the nine districts were
grouped together on the basis of
similarity in such factors as tem-
perature extremes, frost-free
periods, precipitation, length of
normal growing season, major
crops, texture of the soil and other
topographic factors.

The order to each county directs
commissioners there to adjust the
assessed valuation of 11 subclasses
of agricultural property either up or
down, depending on whether the
particular county is above or below
a median for the district.

McSpaden and Malone said the
department used the valuations
certified on each of the 11 classes of
land by each county assessment
official in the district as the basis for
computing what the median should
be.

He said inordinately high or low
assessed values for the 11 subclasses
of agricultural land were tossed out
in computing a median for each
subclass in each district.

McSpaden said the assessed
valuations placed on the subclasses
of agricultural land represented the
collective thinking of local
assessment officials.

Under the present system, the
county commissioners sitting as a
board of equalization sets the
assessed valuation on subclasses of
agricultural land.

Under the present system, two
identical pieces of bottom land
across a road from each other in
different counties could have dif-
ferent values.

It works inequities in those
situations where taxing sub-
divisions, particularly school

districts, include the territory of
more than one county and produces
a situation in which the resident of
one county may be paying more in
taxes on the same subclass of
agricultural land to support a
unified school district than his
neighbor across the road in another
county.

Malone said the state-wide
equalization was mandated by the
State Supreme Court last year in
deciding a lawsuit. The court said
the ultimate supervisory respon-
sibility for insuring uniform and
equal assessment of property bet-
ween counties of the state rests with



Johnny Kau
Says:

Talking and thinking are different but
should be used together.



Friday, April 2

Starts 10:30 a.m. — Lunch Served
Having decided to quit farming, will sell
the following described property located 5
miles north of Seneca, Ks. on Highway 63
and 1 1/4 west; or 8 miles south of DuBois,
Nebr. on Highway 63 and 1 1/4 west.

40 HIGH GRADE HOLSTEIN CATTLE

17 Holstein Cows, in full production
at present time, ranging in age
from 3 to 5 yrs.

5 Holstein Cows in full production
ranging in age from 5 to 7 yrs.

4 Holstein Cows in full production,
7 yrs. old

5 Holstein Cows, ages 3 to 6, to
freshen in next 60 days

4 coming 3 yr. old Heifers

5 Holstein Hfr. Calves under 6 mo.
All cows will be Bangs tested and health
papers will be furnished day of sale.

Machinery

1966 Ford Tractor 4000 w. Selecto
speed, locked differential, wide
front end, gas, fully equipped

1957 Ford 960, gas, with power st.

1960 Ford Plow 3 x 14

1968 Ford 4-row Planter 311, fert.
& atrazine atts., can be adjusted
for rows from 28 to 42 in.

1968 Ford rear mount 4-row Cultivator,
adj. 28 to 42 in. rows

1968 Ford 3-sec. Rotary Hoe, 3-pt.

1969 No. 503 Ford Rake, 3-pt.

1969 No. 515 Ford Mower, 3-pt.

1969 No. 612 Ford 2-row Field
Chopper

1959 Ford mtd. 2-row Corn Picker

Comfort cover for 4000 Ford

John Deere VanBrunt 16-hole
Grain Drill w. seed attach'm't

1959 IHC No. 141 Combine with
Humm reel, in good condition

1962 AC Wheel Disk, 10 ft.

1968 AC 12 ft. Springtooth, 3-pt.

12-ft. Ferguson Harrow, 3-pt.

1959 Massey Ferguson No. 3 Hay
Baler

Kewanee 7-ton 4-wheel Trailer w.
6 ton hoist, with box

Four wheel Trailer with box and
Broyhill 5 ton hoist

2 Hydraulic Cylinders, 2-way

Four wheel Trailer w. 8 x 16 bed

JD 40-ft. Hay & Grain Elevator

Sprayer, 3-pt. hookup

New Idea Manure Scoop

6-ft. rear mounted Blade

32-ft. Mayrath Bale Conveyor w.

Dairy Equipment

DeLaval Pipeline Milker glass lined
No. 75 pump w. new 3 hp. motor

1968 Muller 400 gal. Bulk Tank

Stainless steel Wash Vat

40-gal. Rheem Elec. Water Heater

3 Surge Milking Stalls

Lindsay Water Softener Sink

3 Kowtows Holders

Trucks

1959 Ford 3/4 ton, 4 speed V8 with
fold down stock rack

1960 Ford 1-ton Truck with grain
bed and hoist

1952 GMC 3/4 ton Pickup

Antiques

Baby Cradle; Sewing Machine; Wicker
Baby Buggy; Several other items

1/2 horse motor

Mineral Feeder

110-gal. fiberglass Barrel, 3-pt.

300-gal. barrel & stand

Woods Bros. single row corn picker

IHC Manure Spreader

2-row front mt. Cult. for 960 Ford

John Deere No. 1 Hay Conditioner

Case 7-ft. Mower, 3-pt.

Posthole Digger, 3 pt.

Ferguson rear mount Dirt Scoop

Ferguson rear mt. Carryall

Wetmore Hammermill

175-amp. Bulldog Electric Wel-
der; Rego Acetylene Welder;

some new oak lumber; Buggy top;

Tractor Umbrella; 12 ft., 4-inch

Auger with hopper; two 6-roll Hy-

pro pumps; Tractor Radio; 6 rolls

wire cribbing; automatic wire

roller

New Corrugated Metal — 17 pcs. 10 ft.,
18 of 11 ft., 20 of 14 ft., 17 of 6; also
two 10 ft. skylight sheets

140 Railroad Ties 15 Bridge Planks, 12 ft.
18-ft. all metal Hay Bunk

Other items too numerous to list

Terms: Cash

Not responsible for Accidents.

Mr. & Mrs. Frank J. Heiman Jr.

Lunch on the Grounds

Toby & Groff, Auctioneers

Bob Toby, Jim Boeding, Clerks



Wednesday, April 7

Starts 12:30 Noon

Located 5 1/2 miles west of Hope, Ks., or
2 1/2 miles east of Elmo on Highway K-4.

MACHINERY -- EQUIPMENT

1964 Chevrolet 1/2 Ton Pickup

4 Speed

1948 Farmall M, Good Rubber

M-W Live Shaft

2-16 Pull Plow

3-14 IHC Plow

12' Springtooth

3 Section Drag Harrow

IHC 10' Disc

1949 J.D. Van Brunt Grain Drill

Antique IHC Grain Drill

Dempster 2 Row Lister with

Press Wheels

IHC 2 Row Front Mounted

Cultivator

IHC Manure Loader

Ford 8N 1951

Ford 2 Bottom 3 Point Plow

Ford 2 Row 3 Pt. Weeder

Ford 2 Row 3 Pt. Cultivator

Ford 2 Row 3 Pt. Cultivator

Ferguson 3 Pt. Corn harrow

Ferguson 3 Pt. 16' Harrow

Ford 3 Pt. Post Hole Auger

Ferguson 3 Pt. Dump Scoop

Ford 6' Blade

Ford 7' Mower

1947 Single Row New Idea

Corn Picker

1958 New Holland Baler

2 Bale Wagons

Wagon Box

Farnham Bale Buncher

David Bradley Bale Elevator

PTO

Century Sprayer

New Holland Rake

J.D. Dump Rake

Corn Binder

J.D. 1950 Manure Spreader

Cattle Loading Chute on

Rubber

Stromberg Pick-up Rack

Road Drag

Clipper Fanning Mill

4" 10' Auger with Motor

Wetmore Hammer Mill

50' Hammer Mill Belt

Air Compressor

Antique Corn Sheller

Oil Barrels

Sickle Grinder

Grease Guns

Several Tarps

Forks and Shovels

Hand Tools

Fencing Equipment

Electric Fencer

Fence Posts

Iron

Shotgun

HOUSEHOLD GOODS

2 Chairs

Good Wooden Bed Frame

Bed Springs

Roll-away Bed and Mattress

2 Antique Upholstered Chairs

Electric Cabinet Sewing Machine

Buffer

Terms — Cash

Charles Rumold Estate

Auctioneers: Dwight Long, Lee Remy & H. M. Sharp



Saturday, April 3

Starts 1:00 p.m. — Lunch Served
3 miles west of Salina, Ks. on Crawford
Street to Burma Road, 4 miles south and 1
west; or 2 miles north and 1 west of
Smolan, Ks.

-FARM MACHINERY-

1968 MF 410 16' Combine

Hyd. Reel, Rice Tires, Cab & Fan

Like new, has cut less than 1000 acres.

1962 Case 930 Deisel Tractor

Power Steering, Live Hyd. PTO

1962 Case 5-16 Plow

1965 Case 14' Tandem Disc

Sealed Bearing, Carrier, Hyd.

Graham Hoeme 14' Chisel Plow

Case 14' Rotary Hoe

2 Peg Tooth Harrows

2 Wheel Implement Trailer

1961 JD No 55 14' Combine

Power Steering, cut less than 200

acres since complete reconditioning.

1959 Chevrolet 2 ton Truck

with 250 bu. grain box, 2 speed axle

1952 Chevrolet 3/4 ton Truck

1963 JD 16-8 Grain Drill

Fert. Rubber Press Wheels

Ford 12' Springtooth 3 pt.

New Idea 7' Trail Mower

Side Delivery Rake

Fertilizer Spreader, 3 pt.

- MISCELLANEOUS -

2 Sets Wheat & Milo Pickup Guards

Clipper Fanning Mill with elevator & screens

4" 10' Grain Auger

40 bu. Hog Feeder (pride of the farm)

1 Lot of Oak Flooring

7 1/2 hp Briggs & Stratton Engine

YPSUM — A Charolais
ed by Frisbie Ranch of
a first prize at the 2nd
olais show at Tampa, Fla.
ntly. Frisbie's bull, Dur
ur A55, weighing 2100 po
onths of age, was the top
ling bull. The bull is
ed with Frisbie by
dows Charolais of
ngs.

day, April 10

30 a.m. — Lunch Served
Date, KSAL, Apr. 10
2 miles east & 2 south
NINGTON, KANSAS
single row ensilage
Krause oneway
m. & 3 btm. P&O plow
Ezee Flow spreader
& 10' augers, 6", 4"
auger; 2 hyd. cylind
a for 2 grain drills; se
hundred ft. new & use
ber: ship lap & 2" tra
lots of used roofing
pipe; angle iron; h
s, steel posts, electri
e posts, barbed wire,
serum syringes & em
s.
GMC 1 ton truck, ma
nning order.
junk combines and ho
r obsolete machinery
r miscellaneous items
bu. Butler bin, slight
daged, but not leakin
Terms — Cash
Owner
Clerk —
Bennington State

' CONSIGNMENT
HINERY AUCTION
day, April 10

11 a.m. — Lunch Served
Clay Center Fairgrounds
Y CENTER, KANSAS
achinery & there will be
be responsible for mach
S, PLOWS & SPRINGT
ORS — PLANTERS
TTERS — FEED WAG
ING MOWER
E FOLLOWING DEALER
Porter Equipment Co.
D & D Farm Equip.
W. W. Smith & Sons
M 9' wheel disc
liver pull type plow, 3
throw-away shares, good
WEEDERS, CULTIVATORS
AND PLANTERS
ord 2 row cultivator
mount
ord 2 row cultivator for
crops, 3 pt.
D 4 row lister, rotary
board, all attachments
att.
empster 2 row lister,
fertilizer attachments
HAY EQUIPMENT
ew New Idea No. 402-530
H 46T baler, A-1 condit
H 45T baler
D No. 55 mower, 7'
H No. 45T baler, good
ew Nuway bale arrange
ew Nuway bale clamp
959 New Holland Super
twine, good cond.
960 MF No. 3 twine bal
D 7' pull type hay con
good condition
FIELD CUTTER
H Model 50 2 row field
FEED WAGONS
Snoco silage wagon
Gehl Model BF-100 2 whe
feed wagon
Grain-o-vator No. 30 ser
box, good cond.
Springfield Riding
32" Rotary Cut
Electric Starter & Light

Belleville Livestock
Commission Co., Inc.

SELLING CATTLE AND HOGS
EVERY FRIDAY Starts 12:30 Noon
Hogs Sell First
With a large run of livestock on hand for our sale Friday, the
stocker and feeder cattle were steady with cows \$1.00 higher.
Listed below are a few sales from our auction.
CATTLE
8 blk bull clvs 352 @ 41.00
23 w/strs 564 @ 38.00
33 mixed str 561 @ 35.90
31 w/strs 542 @ 32.10
21 mixed hfrs 584 @ 30.20
33 mixed str 367 @ 39.70
27 mixed hfrs 480 @ 36.20
23 mixed hfrs 366 @ 34.70
48 mixed hfrs 351 @ 34.70
35 b/wf str 467 @ 32.70
13 w/strs 760 @ 32.60
9 w/strs 594 @ 35.00
9 w/strs 557 @ 32.30
9 w/strs 367 @ 37.75
4 char bulls 454 @ 38.30
3 w/strs 462 @ 35.00
3 w/strs 542 @ 32.20
5 w/strs 363 @ 34.00
10 w/strs 573 @ 37.00
11 w/strs 530 @ 33.00
11 shchm str 771 @ 32.70
6 b/wf str 827 @ 31.40
4 w/strs 475 @ 36.00
4 w/strs 336 @ 37.00
6 mixed str 613 @ 33.50
8 mixed hfrs 463 @ 32.75
7 shchm str 511 @ 34.90
7 w/strs 565 @ 35.35
3 w/strs 398 @ 38.75
4 mixed str 477 @ 38.21
3 w/strs 418 @ 38.60
1 w/str 1920 @ 26.10
1 w/str 1495 @ 26.30
1 w/str 980 @ 23.50
1 b/wf cow 1100 @ 22.50
1 holst cow 1425 @ 23.10
1 w/str 1475 @ 20.70
1 w/str 1065 @ 21.70
1 w/str 1115 @ 21.90
1 blk cow 980 @ 21.00
1 w/str 1050 @ 21.60
4 w/strs & cows @300.00
5 blk cows & clvs @280.00
6 blk cows & clvs @295.00
HOGS
3 mixed pigs @ 17.75
16 mixed pigs @ 12.50
2 white butchers 215 @ 16.30
6 mixed butchers 205 @ 16.00
In connection with our regular sale, 1 consignment of
150 ewes, some with lambs at side will be sold in lots
to suit the buyer.
For more information or requests to look over your livestock, call any of
the following and we'll come out:
BARN PHONE—913-527-2258
HARLAN JENSEN, Salina, Kans. Phone 913-825-0912
BOB CRAIG, Concordia, Kans. Phone 913-243-1112
MIKE KNEDLIK, Narka, Kans. Phone 7021
JULIUS JENSEN, Hardy, Nebr. Phone 402-279-3293
CALVIN SCHOU, Agenda, Kans. Phone 355

FARMERS OUTLOOK

L.H. Simerl

Sees Corn Shortage At End

The worst of the corn shortage may be ending. This possibility is indicated by the recent USDA report of Prospective Plantings. It may be the main reason for the decline of corn prices from their early winter high.



DATE, KSAL, Apr. 10
2 miles east & 2 south
NINGTON, KANSAS
single row ensilage
Krause oneway
m. & 3 btm. P&O plow
Ezee Flow spreader
& 10' augers, 6", 4"
auger; 2 hyd. cylind
a for 2 grain drills; se
hundred ft. new & use
ber: ship lap & 2" tra
lots of used roofing
pipe; angle iron; h
s, steel posts, electri
e posts, barbed wire,
serum syringes & em
s.
GMC 1 ton truck, ma
nning order.
junk combines and ho
r obsolete machinery
r miscellaneous items
bu. Butler bin, slight
daged, but not leakin
Terms — Cash
Owner
Clerk —
Bennington State

where the blight did little damage in 1970.

Corn Crop May Exceed Needs
If the blight damage is about the same as last year and if the weather is near normal, we expect the 1971 corn crop to total about 4,500 million bushels (up from 4,110 million last fall). In addition at least 300 million bushels could be drawn from carryover stocks (which are expected to total 650 to 700 million bushels). Thus, the available supply of corn for the 1971-72 marketing year could be more than 4,800 million bushels — about 300 million bushels more than is being used and exported in the current marketing year.

A production of 4,500 million bushels would require an average of about 74 bushels per acre — 2 bushels more than last year. The weather should be more favorable for corn than in 1970, when the eastern Corn Belt got too much rain in the spring and the western areas too little during the summer.

Even if the blight causes little damage this year, other factors indicate that yields will be below the average of 80 bushels per acre for the three years before the blight. Much of the available seed is not up to the usual standards, some farmers will reduce planting rates, and some will apply less fertilizer because of the danger of loss to the blight.

More Sorghum To Be Planted
According to the USDA report, farmers expect to plant 20.2 million acres of sorghum — 17 per cent more than last year; 10.9 million acres of barley — 4 per cent more; and 23.2 million acres of oats — 5 per cent less than in 1970. With average yields, the production of these feed grains should total about 47 million tons — up 7 per cent from last year. Another 5 million tons can be drawn from carryover stocks (which are expected to total about 15 million tons). Hence, the usable supply of

sorghum grain, barley, and oats may total about 52 million tons. About 49 million tons are being used this year.

Although the danger of a severe feed shortage may end this summer, there will be great uncertainty about corn yields, at least until August. Therefore, prices will fluctuate much more than usual during the spring and summer.

No Surplus Of Soybeans In Sight
The USDA report revealed that farmers expected to plant 46.5 million acres of soybeans — only 7.3 per cent more than last year. If the yield per acre is 27 bushels, the same as the average for the past three years, the indicated planting would produce about 1,250 million bushels. Another 25 million bushels probably will be drawn from carryover stocks on September 1 (which are expected to total only 60 to 80 million bushels). Thus, the prospective supply of soybeans available for use and export in the next marketing year may be around 1,275 million bushels. This would be a little less than the amount being utilized this year, which is expected to total about 1,300 million bushels.

L.H. Simerl
Univ. Of Illinois

SST Demise Will Take About 600 Wichita Jobs

Probably about 600 men at the Boeing plant at Wichita will be laid off because the supersonic transport program will no longer get federal support.

Cancellation of the development program for the SST by the Defense Department will have a greater

effect on the Boeing plant at Seattle. But the Wichita plant had been employing about 600 workers in making two forward fuselage sections for the SST.

Grass & Grain

March 30, 1971

TOOL POWER

110 VOLTS ELECTRICITY FROM ANY CAR, TRUCK, TRACTOR or PICKUP ALTERNATOR

Operates heavy duty drills, saws and lights. Charges all batteries fast. Does good arc welding on plate steel. Starts cars with dead batteries instantly. Eliminates jump cables. Output is 3000 watts or 0 to 45 amps. Installs in 5 minutes. Guaranteed 5 years. Post paid \$22.95 or C.O.D. \$22.95 plus charges. Complete installation instructions with shipment.

Has 30 Amp Fuse To Protect Your Equipment

A & M Sales
810 N.W. 3rd

ABILENE, KS. 67410
Phone 913 263-3174

Auction SALE

Tuesday, April 6

Starts 12:30 noon — Lunch Served

2 miles north of Ceresco, Nebr., 1 west, 1 north and 1/4 west, or 7 miles South of Wahoo, Nebr. on Highway 77, 2 west, 1 south and 1/4 west.

98 HEAD OF HOGS & HOG EQUIPMENT

36 York-Hamp cross sows, bred to Duroc boars, farrow in June, vaccinated for Ery-Lepto and sprayed

2 Purebred Duroc boars - out of Maahs herd - vaccinated for Ery, cast-rated, sprayed

MACHINERY

1965 J.D. 4020 tractor, LP gas, power shift, wide front, around 2100 hours, 3 point

1958 J.D. 520 tractor, gas, power steering, L.P.T.O.

1966 J.D. RG 630 rear mounted 6-row cultivator

1957 J.D. 494A 4-row corn planter, 14-inch double disc openers, dry fertilizer, herbicide nozzles

1958 J.D. LL 1657 grain drill G.S.A., power trol

1964 J.D. sprayer, 8-row, 8 roller pump, mounted on 3 point or pull type

1962 J.D. No. 810 4-bottom 14-inch plow, 3-point, notched coulters, trip bottoms

1964 J.D. 4-section harrow, 24-ft.

1958 J.D. No. 8 mower

2 J.D. No. 950 running gears with 5x10 barge boxes and Brovhill hoists

J.D. No. 114 baler, wire tied, for parts

3 J.D. 2-way cylinders

J.D. mounted 4-row lister, ABG 540

M.M. tandem disc 12'6"

1967 Brady field cultivator, 14", pull type

1967 Midwest mounted harrow, 15'

1967 Sun Master rotary shredder

1966 Big Beaver 8' blade

I.H.C. side delivery rake

Sno-Co 18' bale elevator

KC 1/2 h.p. electric motor

Sno-Co 6" auger, 42-ft.

Briggs and Stratton 9 h.p. gas engine

Ottawa tractor post hole digger

Running gear with 7x11 truck box

Radson moisture tester

500 gal. propane tank

300 gallon gas barrel

Old Buick chassis

2 Gandy boxes, corn ventilators

Water tanks, steel posts

Dump rake and some old machinery

Craftsman shop vacuum sweeper

500-lb. scale and a few shop tools

Trash burner and some household goods

KENNETH V. PEARSON, Owner
Manske & Karloff, Auctioneer & Clerk — Wahoo, Nebr., 443-3512

Auction SALE

CLEAN-UP SALE
Friday, April 2

10:00 a.m. — In Marion at store — Selling used lumber from former Cottage Hotel, miscellaneous parts, and junk.

1:00 p.m. — 3 miles west of Marion — Selling used farm machinery (Clean-Up Sale).

USED TRACTORS

F-560, Gas — 706, Gas
M — H

DISKS

IH 12' On Wheels
Krause 12' On Wheels
J.D. 12' On Wheels
Case 12' On Wheels
Case 14' On Wheels
Case 11' 6" On Wheels
J.D. 14' 6" On Wheels
Krause 14' 8" On Wheels
M & M 12' On Wheels

LISTERS

J. D. 2-Row
IH 2-Row

USED COMBINES

Gleaner A "1953" 14'
M & M No. 168, 14', w/cab
J.D. No. 55, 12 or 14?
Pick-up Attachments

CULTIVATORS

Two & Four Row

LISTER CULTIVATORS

Two & Four Row

FIELD HARVESTORS

Papec, 2-Row
Allis, 2-Row
Gehl, 2-Row
Papec, 1-Row

MOWERS

J. D. No. 8, 7-Ft.
BMB Rotary, 5-Ft.

PLOWS

IH 4x14, Pull
IH 4x14, Mounted
IH 4x16, Mounted
IH 3x14, Mounted
Allis 4x14, Mounted
Allis 3x14, Pull
J. D. 3x14, Pull
Case 2x14, Pull
Allis 4x16, Mounted

USED DRILLS

IH 8-16, w/Press
J. D. 8-16, w/Press
Extra Fertilizer Attachment
Extra Press Attachments

RAKES

J. D. Side Rake
IH Side Rake
David Bradley Rake
Dump Rake

SPRINGTOOTH

IH 401 20' w/Bar
J. D. 16' w/Bar
Moridge 30' On Wheels
J. D. 24' w/Carrier

MISCELLANEOUS

IH Travelall 1962
Chev. Pickup, 1/2T, 1960
Sprayers
Twin Draulic Loader
J. D. Loader
New-Way Bale Arranger & 12 Bale Pick-up Attachment
AC Blower w/10' Trough & Pipe
IH Blower w/45' Pipe
Cement Mixer
Grain-O-Vator Feed Wagon
Lots Of Parts — Junk
Tractor Rear Tires
Heavy Anvil
Lumber Left From Tearing Down Cottage Hotel, 1x4 Flooring, 2x4, 2x8, 4x6, 6x6, Misc. Sizes
15' Boat w/50 hp Evinrude Motor & Trailer
12' Fishing Boat, Aluminum w/Oars
Old Style Bath Tub
Other Articles Too Numerous To Mention

NOT RESPONSIBLE IN CASE OF ACCIDENTS

LYNN'S TRUCK & TRACTOR

Marion, Kansas

Auctioneers — Ed Reimer, Goessel, Phone 367-2373 & Floyd Gehring, Moundridge, 345-8195
Clerk — Ike Kelin, Marion

Contact
Auction Service
KANSAS
Clay Center, Kansas

G&G Calendar

March 30 — Farm sale south of Geneva, Nebr., Mr. & Mrs. Otto Roelfs. Auctions. Bill B. Svoboda and Don Kimbrough.
Mar. 30 — Farm sale north of Frankfort. Art Samuelson. Breeding & Roche, aucts.
Mar. 30 — Antiques, buildings and Ford equipment west of Republic, Ks., Mr. and Mrs. William Gunn. Auct. Eugene Waring.
March 31 — Farm sale east of Dwight, Ks., Gene Morgan. Auct. C. W. Crites.
March 31 — Farm sale west of Aurora, Ks., D. W. Collette. Auctions. Rollie and Larry Lagasse.
March 31 — South central Kansas machinery auction at Argonia, Ks., Forrest Implement Co. and others. Auctions. Merle Vanwinkle, Larry Giefer and Damon Koch.
April 1 — Postponed from March 26 due to snow store, the farm sale of Ralph & Roberta Allen northeast of Abilene, Ks., Auct. Foster Kretz.
Apr. 1 — Farm sale southeast of Salina, Ks., Mrs. Robert Mason.

Aucts. Bob Perry and Frank Harz.
April 1 — Mid-Kansas Shorthorn Show & Sale at Salina. Milton Nagely, Abilene, mgr.
April 2 — Surplus sale of farm machinery at Marion, Ks., Lynn's Truck & Tractor. Auctions. Ed Reimer & Floyd Gehring.
April 2 — Construction Co. rolling stock & eqpt. south of Salina, Ks., Johnson Bros. dissolution sale. Auct. Paul M. Brown.
Apr. 2 — Farm machinery southwest of Halstead, Kans., Oscar Erdman. Auct. Ted Krehbiel.
April 2 — Farm sale north of Seneca. Frank Heiman Jr. Toby & Groff, auctioneers.
April 2 — Farm sale southwest of Halstead, Kansas, Mr. and Mrs. Oscar Erdman. Auctions. Ted Krehbiel & Leland Boesker.
Apr. 2 — Farm sale northwest of Clay Center, Ks., Herman E. Cobb, Jr., estate. Auct. Foster Kretz.
April 3 — Household sale south of Frankfort, Ks., Sam How-

land Estate. Don Roche, Auct.
April 3 — Antique sale, Salina, Ks., Hattie B. Croyle Est. Auctions. Frank Harz & Bob Perry.
April 3 — Farm sale northeast of Newton, Ks., Mr. & Mrs. Darrel F. Yost. Auctions. Ed Reimer and Floyd Gehring.
April 3 — 80A Marshall County, Kansas, farm & personal items NW of Frankfort, Mrs. John Hostettler. Auctions. Don Bernasek & Albert Christensen.
Apr. 3 — Farm sale in Beloit, Kansas, Mr. & Mrs. Roy McGinnis. Auct. Gerald Zimmer.
April 3 — Furniture & antiques in Wilsey, Ks., L. H. Campbell. Auctions. Lee Remy & H. M. Sharp.
Apr. 3 — Farm sale southeast of Topeka, Ks., John W. Grame, Auct. Ernest Grame.
Apr. 3 — Special bull and cow sale in Green City, Mo., The Green City Auction Co.
Apr. 3 — Farm sale east of Ellsworth, Ks., Wallace Gust. Auct. Ray Gerbitz.
Apr. 3 — Farm sale west of Salina, Ks., Francis Mallon estate. Auctions. Roger A. Johnson & Son.
Apr. 3 — Machinery sale in Helena, Okla., Hutson Eqpt. Co., JD dealer. Auctions. Wegener, Jensen & Fowlkes.
April 3 — Edna G. Roehl Estate, 526 Bluemont, Manhattan, Ks. Real Estate & Household goods L. G. Dufva, admn. Auct. Lawrence Welter.
April 3 — Farm sale north edge of Cheney, Ks., Ted Dewey. Auctions. Larry Giefer and Glen Sanford.
April 3 — Registered Polled Herefords production sale in Beatrice, Nebr., Beatrice 77 sale pavilion. Sale mgr. Chuck Colon.
April 3 — Farm sale east of Ellsworth, Ks., Wallace Gust. Auct. Ray Gerbitz.
April 3 — Horse sale at Wilson sale barn in Salina, Ks., Roger A. Johnson & Bob Perry, aucts.
April 3 — Heavy equipment sale in Centerville, Ks., Crouch Auction & Realty.
April 3 — Horse sale at Wilson Barn, Salina, Ks. Auctions. Roger A. Johnson & Son & Bob Perry.
Apr. 3 — Farm sale west of Herington, Ks., Mrs. Walter Will. Auctions. Bill Schnell & Carl Schnell.
April 5 — Central Kansas Angus Assn. springtime sale in Great Bend, Ks. Management of Kansas Angus Assn., Phil Ljungdahl, Sec. Sale committee Ronnie Cauble & Melvin Doll. Auct. Ken Coulter.
Apr. 5 (night) — Balthrop Farm tested Hampshire hog sale in Newton, Kans., John Balthrop, Peabody, Kans.
Apr. 5 — Farm sale west of Solomon, Kans., Chester Kirtland. Auct. Foster Kretz.
April 5 — Farm sale east of Davenport, Nebr., Mr. & Mrs. John E. Meyer. Auctions. Herb Brettman and Don Dirks.
April 5 — Surplus machinery sale at Kiowa, Ks., J. P. Humphrey Implement Co. Auctions. Geroge & Sam Spicer.
April 5 — Machinery sale in Kensington, Ks. Midway Implement Co. Auct., Freddie Kolb.
April 6 — Hogs & machinery south of Wahoo, Nebr., Kenneth V. Pearson. Auctions. Manske & Karloff.
April 6 — Farm sale southwest of Longford, Ks., Lawrence Bingham estate. Auct. Foster Kretz.
April 6 — Farm sale north of Ellsworth, Ks., Mr. & Mrs. George Korinek. Auctions. Ray Gerbitz & Melvin Temple.
April 6 — Unimproved 523A of Republic Co. farmland, sale to be held at Cuba, Ks. Vincent M. Baxa and Ella A. Baxa estates. Auct. Eugene Waring.
April 6 — Farm sale northwest of Clyde, Ks., Harry Anderson

estate. Auctions. Rollie and Larry Lagasse.
Apr. 7 — Farm sale west of Hope, Ks., Charles F. Rumold estate. Auctions. Lee Remy, H. M. Sharp and Dwight Long.
Apr. 7 — Farm sale west of Wakefield, Ks., Wesley Braden. Auct. Foster Kretz.
April 8 — Farm sale southwest of Wakefield, Ks., Ghiles Gfeller. Auct. Foster Kretz.
Apr. 8 — Farm sale southeast of Fairbury, Nebr., Bill Lindsley. Auct. Harold R. Siegel.
Apr. 9 — "Silent Auction Sale" at the National Research Center (cattle), Leon, Ks.
April 10 — Farm sale southeast of Bennington, Ks., Willis Darg. Auctions. Melvin Zuker & Willis Darg.
April 10 — Farm sale southwest of Talmage, Ks., Frank Coup. Auctions. Carl Schnell & Wm. Schnell.
April 10 — Household sale in Council Grove, Ks. Mrs. Phoebe Olson. Jim Kirkemide, auct.
Apr. 10 — Farm sale east of Hunter, Ks., Mr. & Mrs. Lee Hollis. Auct. Gerald Zimmer.
April 10 — Farm sale south of Dunlap, Ks., estate of Lloyd Ryman. Auct. Evert Smith.
April 10 — Farm sale south edge of Greenleaf, Ks., Mrs. Ben Groothuis. Auct. Melvin Heck.
Apr. 10 — Farm sale south of Goddard, Ks., Lon Gregory estate. Auct. Larry Giefer.
Apr. 10 — Household goods sale in Wamego, Ks., Mrs. Bretz Estate. Mrs. Ora Picolet, executrix. Auctions. Welter & Applegate.
April 10 — Real estate & personal property at Herkimer. Anna Schulze Estate. Don Roche & Raleigh Breeding, aucts.
April 10 — Household goods at Americus, Ks., Mrs. Lester Stone. Auct. Earl Whitehurst.
April 10 — Farm sale north of Ellsworth, Ks., Mr. & Mrs. Leroy Krueger. Auctions. Ray Gerbitz & Melvin Temple.
April 10 — Antique sale, Salina, Ks., Carl Smith. Auctions. Frank Harz & Bob Perry.
April 10 — Parcels of farmland near Holton, Ks., Bob Utterback. Auct. Wes Harris.
April 10 — Farm sale southwest of Talmage, Ks., Frank and Ruth Coup. Auctions. Carl and Wm. Schnell.
April 10 — Consignment antique sale, Munden, Ks., Mr. & Mrs. Bob Dorlac.
April 10 — Southeast Ks. Feeder Pig Assn. Sale in Fredonia, Ks. Lewis Cline, sec., Joe McGinnis president.
April 10 — Household sale in Council Grove, Ks., Mrs. Phoebe Oleson. Auct. Jim Kirkemide.
Apr. 10 — Farm machinery northwest of Moundridge, Ks., Mrs. Ed Goering. Auct. Ted Krehbiel.
Apr. 10 — Farm sale north of Talmage, Ks., Eugene Howard.

38

March 30, 1971

Aucts. Carl Schnell and Schnell.
April 10 — Machinery sale of Salina, Kansas, Carl Schnell & Son.
Apr. 10 — Farm sale north of Hunter, Ks., Lee Hollis. Auct. Gerald Zimmer.
April 12 — Special machinery sale in Clay Center, Ks., Thorman & Gary Beck. Auctions. Ray Gerbitz & Melvin Temple.
Apr. 12 — Farm sale south of Beverly, Ks., Mrs. Lee Ray Gerbitz and Melvin Temple.
Apr. 12 — Purebred Shorthorn sale south of Frankfort, Ks., Leonard Bigham.
April 12 — Pasture-time ment sale at Plain View, Enterprise, Ks., Leon D. sale mgr.
Apr. 12 — Farm sale in man, Ks. area, Elmer Kretz. Auct. Foster Kretz.
Apr. 13 — Farm sale in Ks., Roy McGinnis. Auct. Zimmer.
Apr. 14 — Shop & farm ment west edge of Lyons, Howard Aten. Auct. Ray Gerbitz.
Apr. 15 — Farm sale in Abilene, Ks., on Enterprise. Mrs. Ethel Startzman. C. W. Crites.
Apr. 16 — Farm sale in Delphos, Kans., Duane Auct. Foster Kretz.
April 17 — House & furniture Council Grove, Ks., J. mire est. Mason Osborne. Jim Kirkemide, auct.
Apr. 17 — Furniture at cus, Ks., Herman Sena. Auct. Evert Smith.
Apr. 17 — Sale of part tested Hereford bulls of aker, Okla., Coddling search. Sale manager Gene Watson and Bert bel Reyes.
April 17 — Farm sale of Salina, Ks., Leo G. Auctions. Roger A. Johnson & Son.
Apr. 17 — Real estate & hold goods at 601 Thumanhattan, Earl Moody. Lawrence Welter, auct.
Apr. 17 — Farm sale of Chapman, Ks., Mrs. lantyne. Auctions. Carl Wm. Schnell.
Apr. 17 — Mennonite Committee relief sale at chinson, Ks., fairgrounds. Ted Krehbiel.



NEW SALE TIME STARTING THIS WEEK

Fat Hog Sale at 9:00 AM
Pigs will start selling between 11:30 & 12:00 noon. Cattle starting promptly at 1:00 PM.

Due to the coming of hot weather we decided to start fat hog auction at 9:00 AM. Get your hogs in early.

A large run of livestock and good active to higher prices on all feeder cattle.

FEEDER STEERS & HEIFERS

6 wf str	630 @ 34.00
9 wf str	656 @ 33.85
7 wf str	672 @ 33.70
2 bwf str	642 @ 33.60
6 wf str	636 @ 33.50
9 wf str	661 @ 33.50
1 blk str	745 @ 33.50
2 red str	693 @ 33.50
16 blk str	724 @ 33.00
4 mixed str	778 @ 32.90
1 blk str	890 @ 32.70
14 blk str	841 @ 31.90
4 char str	783 @ 31.40
4 blk str	901 @ 30.80
4 blk str	907 @ 30.80
10 b/bwf str	968 @ 30.65
10 char str	909 @ 29.75
8 wf hfr	660 @ 31.40
4 blk hfr	604 @ 31.20
37 mixed hfr	707 @ 30.90
2 blk hfr	642 @ 30.60
7 blk hfr	627 @ 30.20
9 blk hfr	692 @ 29.90
40 mixed hfr	764 @ 29.10

STEER CALVES

3 wf str	380 @ 40.50
1 bwf bull	300 @ 40.00
7 wf str	368 @ 39.50
2 blk str	347 @ 39.25
5 wf bulls	354 @ 39.25
5 wf str	450 @ 38.75
15 wf str	468 @ 38.60
8 wf str	462 @ 38.40
9 bwf str	404 @ 38.30
16 wf str	488 @ 38.25
5 wf str	380 @ 37.70
6 wf str	493 @ 37.00
3 wf str	582 @ 36.00
6 blk str	499 @ 35.80
5 char str	508 @ 35.50
4 wf str	586 @ 35.50
3 bwf str	580 @ 34.75
8 b/bwf str	585 @ 34.20

HEIFER CALVES

1 wf hfr	220 @ 39.25
2 bwf hfr	245 @ 39.75
2 wf hfr	302 @ 37.75
6 bwf hfr	353 @ 35.00
1 bwf hfr	340 @ 34.75
6 wf hfr	400 @ 34.75
5 wf hfr	401 @ 34.75
4 wf hfr	360 @ 34.25
12 wf hfr	423 @ 34.25
1 wf hfr	325 @ 34.00
4 wf hfr	441 @ 34.00
24 wf hfr	513 @ 33.90
4 char hfr	452 @ 33.75
4 bwf hfr	464 @ 33.50
5 bwf hfr	519 @ 33.25
6 bwf hfr	431 @ 33.25
10 bwf hfr	469 @ 32.95
7 wf hfr	537 @ 32.50
7 wf hfr	534 @ 32.50

3 wf hfr	421 @ 32.50
14 wf hfr	454 @ 32.40
27 blk hfr	531 @ 32.10
10 bwf hfr	531 @ 32.10
23 blk hfr	223 @ 31.61
10 wf hfr	527 @ 31.10
10 wf hfr	573 @ 31.10

HOLSTEIN STEERS

8 holst str	255 @ 40.50
1 holst str	620 @ 28.00
3 holst str	678 @ 27.80
1 holst str	620 @ 27.10
1 holst str	620 @ 27.00
5 holst str	746 @ 27.00
12 holst str	954 @ 26.70
4 holst str	996 @ 26.45

COWS

1 holst cow	1510 @ 23.00
1 holst cow	1390 @ 23.10
1 guernsey cow	1360 @ 23.00
1 holst cow	1480 @ 22.90
1 holst cow	1140 @ 22.90
1 holst cow	1390 @ 22.80
1 holst cow	1455 @ 22.80
1 bwf cow	910 @ 22.60
1 blk cow	1070 @ 22.40
1 holst cow	1465 @ 22.30

HOGS

18 mixed butch	224 @ 16.25
12 mixed butch	228 @ 16.25
62 mixed butch	212 @ 16.25
23 mixed butch	222 @ 16.20
13 mixed butch	217 @ 16.20
85 mixed butch	230 @ 16.15
12 mixed butch	238 @ 16.15
31 mixed butch	226 @ 16.10

SOWS

2 red sows	355 @ 14.00
1 blk sow	340 @ 13.90
1 white sow	445 @ 13.80
9 mixed sows	351 @ 13.70
3 red sows	462 @ 13.60

PIGS

18 white pigs	@ 15.75
62 mixed pigs	@ 15.25
53 white pigs	@ 14.75
30 white pigs	@ 14.50
41 white pigs	@ 14.25
33 white pigs	@ 13.25
21 mixed pigs	@ 12.75
35 mixed pigs	@ 11.50
35 mixed pigs	@ 10.50

Already consigned:
85 blk str & hfr 550 - 650.
65 wf str & hfr 800 - 825
30 wf str & hfr clvs 450 - 500.
18 wf hfr 425 - 450.

Two half Simmental and half hereford cross bulls. Real outstanding individuals and are ready for use. Consigned from Clyde Rodgers, manager of the Aye Ranch.

If you have livestock to appraise, call:

VERN LANGVARDT, Manager, 238-8211, Junction City
HOWARD LANGVARDT, Auctioneer, 238-8212, Junction City

LICENSED AND BONDED
BARN PH. JUNCTION CITY 238-1471
HERB NEUMEYER, White City, Phone 349-2863

SPRAYER PARTS

6 roller pumps	\$22.29
7 roller pumps	\$40.95
8 roller pumps	\$38.75

CONTINENTAL SPRAYERS ON HAND

Come here for all your sprayer needs.

NOTICE — The new 1971 spring-summer catalogs are in. Free for the asking.

HOLT FARM
ITCO SUPPLY

Next To Sale Barn
MANHATTAN PR 6-7943

RONALD RICE MOTORS
North Kansas Largest Volume Dealer
CHEVROLET - OLDSMOBILE - CADILLAC
NW Second — ABILENE, KANSAS

Sure, It's Spring
And Ronald Rice Motors has a springy car for you.

- 1970 CHEVROLET Impala V8 4 door \$2899
White with vinyl top. Radio, heater, automatic, power steering and brakes, air.
- 1970 OLDSMOBILE Delta 88 \$2899
Royale Red 2 door hardtop, radio, heater, automatic, power steering and brakes, air conditioning, bucket seats.
- 1970 OLDSMOBILE Delta 88 4 door \$2899
Green with vinyl top. Radio, heater, automatic, power steering, brakes, air.
- 1970 VOLKSWAGEN 2 door \$2899
Yellow. Radio, heater, 4 speed. Real nice.
- 1970 CADILLAC DEVILLE \$2899
Gold with vinyl top. Radio, heater, automatic, power steering and brakes, air. Many other extras on this fully owned 1 owner car.
- 1969 FORD GALAXIE 500 4 door \$2899
Black. Radio, heater, automatic, power steering, air.
- 1969 CHEVROLET Impala V8 4 door \$2899
White. Radio, heater, automatic, power steering, brakes, air conditioned.
- 1968 PLYMOUTH Fury III 4 door \$2899
Radio, heater, automatic, power steering, air.
- 1968 CAPRICE 4 door hardtop \$2899
Silver with vinyl top. Radio, heater, automatic, power steering, air conditioned.
- 1968 CHEVELLE Station Wagon, 4 door \$2899
Gold, radio, heater, automatic, air.
- 1968 CHEVELLE MALIBU V8 2 door hardtop \$2899
Red. Radio, heater, 4 speed.
- 1968 OLDSMOBILE Delta 88 4 door \$2899
Blue. Radio, heater, automatic, power steering & brakes, air conditioned.
- 1968 MUSTANG 2 door hardtop \$2899
Green with vinyl top. Radio, heater, automatic, power steering air brakes, air conditioned.
- 1968 MUSTANG 2 door \$2899
White with vinyl top, 6 cylinder, radio, heater, stick shift.

TUNE IN ABILENE
12:20 NOON EST
FRIDAY FOR

Yardmen

WE ARE OPEN
Livestock is our business.
Licensed, bonded and open

Dude or Randy Reynold
CO3-3394

DUDE REYNOLD

March 30, 1971

Aucts. Carl Schnell and
April 10 — Machinery
of Salina, Kansas, Carl
quist. Aucts. Roger A.
son & Son.
April 10 — Farm sale
Hunter, Ks., Lee Hollis
April 12 — Special
sale in Clay Center, Ks.,
Thorman & Gary Beck.
April 12 — Farm sale
of Beverly, Ks., Mrs. Le
Aucts. Ray Gerbitz and
Temple.
April 12 — Purebred
Shorthorn sale south
Frankfort, Ks., Leonard
Bigham.
April 12 — Pasture-time
ment sale at Plain View
Enterprise, Ks., Leon D.
ale mgr.
April 12 — Farm sale in
man, Ks. area, Elmer
Auct. Foster Kretz.
April 13 — Farm sale in
Roy McGinnis. Auct.
Zimmer.
April 14 — Shop & farm
ment west edge of Lyons
Howard Aten. Auct. Ro
itz.
April 15 — Farm sale
Abilene, Ks. on Enterpr
Mrs. Ethel Startzman.
C. W. Crites.
April 16 — Farm sale
Delphos, Kans., Duane
Auct. Foster Kretz.
April 17 — House & furni
Council Grove, Ks., J.
mire est. Mason Osborne
Jim Kirkemide, auct.
April 17 — Furniture at
cus, Ks., Herman Se
Auct. Evert Smith.
April 17 — Sale of perf
tested Hereford bulls
aker, Okla., Coddling G
search. Sale manage
Gene Watson and Ben
bel Reyes.
April 17 — Farm sale
of Salina, Ks., Leo G
Aucts. Roger A. John
son.
April 17 — Real estate &
hold goods at 601 Th
Manhattan. Ted Sch
L. G. Dufva, Adm. La
Welter, auctioneer.
April 17 — Land sale
Manhattan, Earl Mo
Lawrence Welter, auct.
April 17 — Farm sale
of Chapman, Ks., Mrs.
lanyne. Aucts. Carl S
Wm. Schnell.
April 17 — Menomone
Committee relief sale
chinson, Ks., fairgrou
Ted Krehbiel.

Long. Auct. Foster Kretz.
April 21 — Land sale southwest
of Wakefield, Kans., Minerva
Schaulis estate. Auct. Foster
Kretz.
April 22 — Farm sale north of
Green, Ks., Mrs. Milo Reed.
Auct. Foster Kretz.
April 23 — Farm sale west of
Randolph, Ks., Rudy Lippert.
Auct. Foster Kretz.
April 24 — Farm sale south of
Olsburg, Ks., Earl Stoffer.
Aucts. Armon Bosse & Marvin
Cottrell.
April 24 — Farm sale, Alma, Ks.,
Frank Say, owner. Evert E.
Say, Auctioneer.
April 24 — Farm sale and farm-
land northeast of Canton, Ks.,
the John Kliever estate. Aucts.
Ted Krehbiel and Lee Boes-
ker.
April 24 — Manhattan Quarter

Horse production sale, Man-
hattan Commission Co. sale
barn, Manhattan, Kansas.
April 24 — Household sale at
Blue Rapids, Leona Lathrop
Estate. Don Roche, Auct.
April 25 — Tested Hampshire
hog sale in Emporia, Ks., Ken-
neth Fuller, Robert Williams &
James Yearout. Auct. W. W.
O'Bryan.
April 27 — Farm sale south of
Delphos, Ks., Lloyd Shivers.
Auct. Melvin E. Zuker.
April 29 — Farm sale northwest
of Clay Center, Ks., Alfred
Bauer. Sale date changed from
April 30. Auct. Foster Kretz.
May 1 — Older house & 8 lots
and furniture & antiques in
Council Grove, Ks., Anna Pierce
Estate, Leo N. Johnson, Adm.
Auct. Jim Kirkemide.
May 1 — Five-Star barrow and
gilt sale in Abilene, Kansas,
Jerv Schlechter, sale mgr.

Auct. Joe Davenport.
May 1 — Farm sale, New Cam-
bria, Ks., Norman Livenood.
Aucts. Frank Harz & Bob
Perry.
May 1 — Real estate & personal
property at Waterville, Ks.,
Merle Faulkner, Don Roche,
auctioneer.

to encourage more liberal market
expansive trade policies," he said.
"This kind of effort, so important to
our agriculture is not easy. The
virtues of liberal trade are not
universally recognized."

Palmby was a speaker at the
National Grain and Feed
Association convention. He is also
president of the Commodity Credit
Corporation.

Another speaker at the con-
vention, Fred M. Seed, of Min-
neapolis, warned that the export
record pace "is not likely to be
sustained unless we can rationalize
domestic and trade policies on a
global basis."

Seed, president of Cargil, Inc.,
said the United States must
negotiate reduced levels of
agricultural trade protection both
at home and abroad, if American
farmers are to sustain their foreign
markets.

Still Bullish Over Farm Exports

This nation's farm exports will
reach a record \$7.5 billion in the year
ending June 30, Clarence D.
Palmby, assistant secretary of
agriculture, has forecast.

More than 50 per cent of the
soybeans produced in the country,
half of the wheat crop, two-thirds of
the rice and a third of the cotton will
be exported Palmby said.

"We have been striving very hard

RILEY COUNTY

Tractor Pulling Contest

SUNDAY, APRIL 4 — 1:30 p.m.

3 miles east, 2 miles south of
RILEY, KANSAS

FARM RUBBER TRACTORS ONLY ENTRY FEE
FOUR WEIGHT CLASSES \$5 PER TRACTOR
Classes: 5,000 — 7,000 — 9,000 and 12,000

Special Attraction
5000 POUND MODIFIED TRACTORS
— PRIZE MONEY IN EACH CLASS —

FIRST: \$15
SECOND: \$10
THIRD: \$5

WEIGH IN AT
RILEY ELEVATOR
8 A.M. - 11 A.M. APR. 4

TRACTOR RIDERS EVERYWHERE INVITED
TO ENTER THIS CONTEST
N.T.P.A. RULES EFFECTIVE

To Enter, Contact:

DAVID ALLISON, RILEY
Night Phone 913 485-2766
Day Phone 913 485-2392

ADMISSION —
\$1 PER PERSON

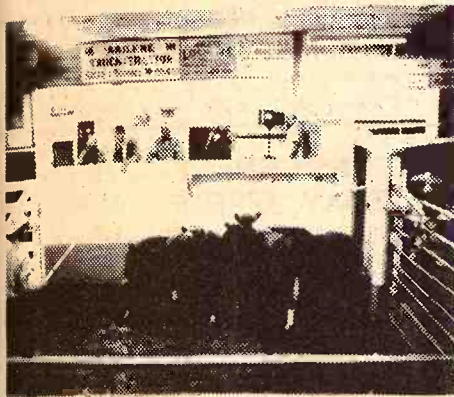

Reynolds Sale Barn

ABILENE, KS.

Selling Every
FRIDAY

Starts 1:00 p.m.

Consignors from near and far
brought in a big run of good cattle
last Friday. Cows and bulls looked
\$1.00 or more higher. Stocker and
feeder heifers 50¢ to \$1.00 higher.
Stocker and feeder steers steady to
strong.

Following is a partial listing of
the sale last Friday:

STOCKER & FEEDER STEERS

23 wf str	501 @ 39.00
24 wf str	510 @ 38.90
4 bwf str	478 @ 38.75
9 wf fleshy str	550 @ 34.60
6 shrthr fleshy str	474 @ 36.60
3 blk fleshy str	591 @ 33.50
5 blk fleshy str	565 @ 33.10
6 char cr str	533 @ 35.60
2 wf str	575 @ 33.40
10 fleshy bwf str	585 @ 34.00
4 fleshy blk str	731 @ 33.30
8 fleshy blk str	626 @ 33.60
3 fleshy blk str	591 @ 33.05
3 bwf str	738 @ 33.20
8 blk str	690 @ 33.90
7 bwf str	832 @ 32.75
12 bwf str	837 @ 32.75
4 bwf str	868 @ 32.15
2 wf str	830 @ 32.80
12 bwf str	820 @ 32.90
11 char str	764 @ 32.75
3 b/bwf str	991 @ 31.85
8 b/bwf str	885 @ 32.60
3 char str	648 @ 34.00
14 wf str	665 @ 33.00
2 shrthr str	665 @ 33.20
14 holst str	961 @ 27.05
9 holst str	1144 @ 26.95
1 holst str	890 @ 28.50
1 holst str	715 @ 30.50
1 holst str	875 @ 29.90

STOCKER & FEEDER HEIFERS

1 wf hfr	325 @ 36.25
11 blk hfr	425 @ 34.60
3 wf hfr	453 @ 34.00
12 wf hfr	512 @ 34.00
26 b/bwf hfr	538 @ 31.60
5 bwf hfr	485 @ 32.80
27 b/bwf hfr	612 @ 31.55
4 bwf hfr	587 @ 31.10
8 char hfr	620 @ 30.00
12 fleshy char hfr	682 @ 30.00
10 fleshy b/bwf hfr	702 @ 30.30
7 fleshy b/bwf hfr	682 @ 30.40
3 wf hfr	630 @ 30.90
8 bwf hfr	706 @ 29.50

14 b/bwf hfrs	645 @ 31.60
1 char hfr	840 @ 30.00
1 blk hfr	755 @ 30.20
1 wf hfr	585 @ 30.80
1 bwf hfr	625 @ 30.75
3 blk hfrs	785 @ 29.70
11 wf hfrs	645 @ 31.00
10 mixed hfrs	724 @ 29.00
2 wf hfrs	582 @ 31.60
4 wf hfrs	568 @ 32.60
2 blk hfrs	512 @ 30.40
1 bwf hfr	925 @ 29.10
1 shrthr hfr	815 @ 28.60
1 shrthr hfr	745 @ 28.70
1 shrthr hfr	740 @ 28.50
1 blk hfr	825 @ 28.90

BULLS

1 holst bull	1825 @ 27.60
1 blk bull	1250 @ 27.25
1 bwf bull	975 @ 26.70
1 holst bull	1030 @ 25.70

COWS

6 blk cows	1087 @ 24.60
7 holst cows	1250 @ 23.50
1 holst cow	1675 @ 23.05
1 holst cow	1465 @ 23.15
1 holst cow	1455 @ 23.15
1 holst cow	1225 @ 23.20
1 holst cow	1850 @ 22.50
1 holst cow	1770 @ 22.50
1 holst cow	1720 @ 22.60
2 holst cows	1370 @ 23.30
1 holst cow	1575 @ 23.05
1 blk cow	1175 @ 22.80
1 blk cow	1175 @ 22.50
1 wf cow	1390 @ 21.10
1 blk cow	1115 @ 21.70
1 wf cow	975 @ 22.40
1 wf cow	1085 @ 22.10
1 blk cow	930 @ 21.80
1 wf cow	1025 @ 21.85
1 blk cow	1315 @ 21.50
1 wf cow	1315 @ 21.80
1 blk cow	1235 @ 21.90

Already Listed For April 2:
20 Angus cows with clvs by side
18 mixed cows with clvs by side
26 choice wf str & hfrs 475 lbs.
Long haired and thin.
70 wf str & hfrs 500-600 lbs.
46 wf & Angus str 500-600 lbs.
1 Reg. wf bull 18 mo old.
18 choice Angus hfrs 400 lbs.

TUNE IN ABILENE STATION KABI 1560 ON YOUR DIAL
12:20 NOON EACH THURSDAY AND 6:45 A.M. EACH
FRIDAY FOR OUR MARKET BROADCASTS.

Yardmen On Duty 24 Hours A Day

WE ARE OPEN 24 HOURS A DAY

Livestock is our business • our only business
Licensed, bonded and operating under Gov't Supervision

Dude or Randy Reynolds
CO3-3394

Dan Reynolds
CO3-4721

Bring your cattle
in any time day or
night; we'll handle
them for you at
your request.

DUDE REYNOLDS, Abilene, Ks.

Sale Every Thursday

Hogs 11:00 a.m.

Cattle 1:00 p.m.

Market on stocker and feeder cattle steady to strong on curtailed
receipts due to the snow. Cows were about steady.
The following is a sampling of our consignments:

FEEDER STEERS & BULLS

7 wf str	568 @ 35.60
20 blk str	590 @ 34.35
2 wf str	597 @ 34.00
7 b/bwf bulls/ str	542 @ 33.90
25 blk str	653 @ 33.25
2 blk str	832 @ 31.10
16 holst & mixed	886 @ 26.85

FEEDER HEIFERS

11 mixed hfrs	636 @ 30.25
77 b/bwf hfrs	660 @ 30.10

BULL & STEER CALVES

1 wf str	340 @ 37.75
1 holst str	260 @ 36.50
1 blk bull clf	480 @ 35.00
2 holst str	448 @ 34.50
2 b/bwf str	458 @ 34.00
1 blk bull clf	425 @ 33.50

HEIFER CALVES

1 wf hfr	315 @ 36.50
2 red & wf hfrs	415 @ 33.75
1 blk hfr	350 @ 32.50
1 bwf hfr	485 @ 30.00

BULLS

1 wf bull	680 @ 30.70
2 b/bwf bulls	670 @ 29.30
1 wf bull	1645 @ 27.40

COWS

1 holst cow	1280 @ 23.10
1 Guernsey cow	1030 @ 21.40
1 blk cow	920 @ 20.90

HOGS & PIGS

4 mixed fats	213 @ 16.60
19 mixed fats	215 @ 16.50
9 mixed fats	200 @ 16.45
10 white fats	247 @ 16.35
12 mixed fats	223 @ 16.25
1 white sow	280 @ 15.60
5 white sows	413 @ 14.60
1 red sow	250 @ 14.10
1 hamp boar	195 @ 10.75
7 hamp pigs	@ 12.75
18 white pigs	@ 11.25

SPECIAL

STOCKER & FEEDER SALE
ON THURSDAY, APRIL 1st
Along with our regular sale
Early Consignments

175 choice 450 to 600 lb. steers, all
vaccinated, dehorned and wormed.
65 choice wf str 600 to 650 lbs.
40 choice wf hfrs 600 lbs.
35 choice wf str & hfr calves
Many small lots of 10 to 25 head
also consigned.

RALEIGH BREEDING, Manager
barn 562-3671; home 562-3547
Auctioneer: Larry Lagasse,
Ph. Concordia, Ks., CH 3-1714

Phone For
More Information

Marysville

LIVESTOCK & COMMISSION CO.,
MARYSVILLE, KANSAS

Sell At St. Marys

Sell Or Buy Cattle & Hogs By Auction Tuesdays

On receipts of 1118 cattle we had a good active market. All classes of stockers and feeders selling fully steady to strong. Killing cows were 50¢ to 75¢ higher.

Following is a partial listing of our sale March 23, 1971:

STOCKER & FEEDER STEERS

1 blk str	620 @ 35.50
11 wf str	620 @ 34.90
2 bwf str	582 @ 34.70
9 wf str	647 @ 33.65
17 wf & blk str	644 @ 33.45
6 mixed str	672 @ 33.20
2 wf str	662 @ 33.10
9 bwf str	706 @ 33.00
7 wf str	657 @ 33.00
5 wf str	705 @ 33.00
42 blk & wf str	722 @ 32.90
11 blk & wf str	713 @ 32.90
11 blk & wf str	762 @ 32.75
41 mixed str	791 @ 32.75
7 wf & bwf str	815 @ 32.60
2 bwf str	665 @ 32.55
2 wf str	647 @ 32.50
3 wf & bwf str	756 @ 32.40
4 mixed str	744 @ 32.40
6 wf str	779 @ 31.90
2 blk str	787 @ 31.70
5 mixed str	744 @ 31.40
11 wf str	842 @ 31.20
12 bwf str	650 @ 31.20
2 blk str	737 @ 31.10
2 bwf str	707 @ 31.10
4 wf str	902 @ 30.90
9 wf str	1097 @ 30.45
10 mixed str	880 @ 29.90
3 holst str	711 @ 28.60
8 holst str	628 @ 28.50
2 holst str	567 @ 28.50
2 holst str	640 @ 28.00
6 holst str	734 @ 27.60
11 holst str	943 @ 27.00
2 holst str	685 @ 26.30
8 holst str	945 @ 26.25
3 holst str	1231 @ 26.00

STEER CALVES

1 wf str	200 @ 40.00
2 wf str	300 @ 39.50
7 bwf str	390 @ 38.90
1 wf str	400 @ 38.75
21 blk str	458 @ 38.60
1 wf str	370 @ 38.00
1 wf str	510 @ 37.00
2 wf str	447 @ 36.80
2 wf str	505 @ 36.70
6 wf str	533 @ 36.20
2 blk str	525 @ 35.75
6 wf str	536 @ 35.75
4 b/bwf str	458 @ 35.20
3 wf str	530 @ 35.20
4 b/bwf str	545 @ 35.20
2 shtrhn str	552 @ 35.00
9 wf str	508 @ 34.25
3 bwf str	508 @ 34.25
10 char str	639 @ 34.10
2 wf str	535 @ 33.60
2 char str	495 @ 33.00
3 blk str	378 @ 33.00
6 holst str	479 @ 30.50

STOCKER & FEEDER HEIFERS

25 wf & blk hfrs	571 @ 31.60
14 blk hfrs	655 @ 30.80
7 wf & bwf hfrs	556 @ 30.80
91 wf & blk hfrs	649 @ 30.70
17 wf & blk hfrs	678 @ 30.70
82 wf & blk hfrs	663 @ 30.50
11 blk hfrs	571 @ 30.45

FOR INFORMATION OR ESTIMATES:

REZAC BARN	St. Marys 437-2999
DELAINE REZAC	St. Marys 437-6266
ELMER IMTHURN	Maple Hill MI 3-2440
PAUL KRAMER	St. Marys 437-2993

Auctioneers: Lawrence Welter, Gene Toby & Dennis Rezac

HEIFER CALVES

1 white hfr	250 @ 36.75
5 wf hfrs	472 @ 34.80
3 bwf hfrs	396 @ 34.25
1 blk hfr	350 @ 34.00
8 blk hfrs	515 @ 32.60
5 b/bwf hfrs	399 @ 32.50
4 wf hfrs	496 @ 32.10
2 wf hfrs	457 @ 32.10
20 blk hfrs	486 @ 32.00
4 blk hfrs	519 @ 31.90
2 blk hfrs	487 @ 31.75
4 shtrhn hfrs	421 @ 31.60
52 wf & blk hfrs	537 @ 31.40
5 wf hfrs	537 @ 31.00
2 blk hfrs	425 @ 30.75
3 wf hfrs	543 @ 30.10
2 bwf hfrs	530 @ 30.10
3 bwf hfrs	475 @ 28.20
3 blk hfrs	515 @ 27.30

COWS

1 wf cow	955 @ 23.00
3 holst cows	1380 @ 22.80
1 blk cow	1160 @ 22.75
1 ger cow	1150 @ 22.70
1 holst cow	1440 @ 22.60
1 blk cow	1050 @ 22.60
2 blk cows	1047 @ 22.60
1 wf cow	905 @ 22.50
1 holst cow	1130 @ 22.40
1 wf cow	1160 @ 22.20
2 wf cows	1105 @ 22.15
1 holst cow	1350 @ 22.00
1 wf cow	975 @ 22.00
1 holst cow	1070 @ 21.90
1 shtrhn cow	835 @ 21.80
1 blk cow	995 @ 21.80

1 wf cow

1 wf cow	1035 @ 21.80
1 wf cow	1110 @ 21.80
2 wf cows	830 @ 21.75
2 wf cows	922 @ 21.70
1 wf cow	985 @ 21.60
1 blk cow	960 @ 21.50
1 wf cow	850 @ 21.40
1 wf cow	895 @ 21.30
1 wf cow	905 @ 21.30
2 wf cows	760 @ 21.20
1 wf cow	727 @ 21.10
1 wf cow	1010 @ 21.00
1 wf cow	860 @ 20.90
1 wf cow	890 @ 20.80
1 bwf cow	1115 @ 20.70
2 wf cows	870 @ 20.60
	912 @ 17.50

SPECIAL CONSIGNMENT FOR TUESDAY, APRIL 6

Along with our regular consignments will be offered: Dispersal of the Mary McDonald, Topeka, Hereford cows and calves.

58 choice Hereford cows, approximately half with calves by side; balance springers. These cows are 3-7 yrs. old, and are clean.

LIVESTOCK COMMISSION COMPANY

Rezac



St. Marys, Kans.

Farmers & Ranchers Livestock Commission Co., Inc

WEST ON OLD HWY. 40 SALINA, KANS.



MONDAY

Hogs & Cattle

Hogs sell at 10:30 a.m. followed by our regular cattle sale as they are unloaded.

Receipts for the week totaled 2340 cattle and 1473 hogs including 515 feeder pigs. Fat hog top Monday was \$16.55 with stocker & feeder cattle selling stronger.

Listed below are a few of our sales last week:

CATTLE

11 wf str, McPherson Co.	348 @ 44.50
6 wf str, Lincoln Co.	392 @ 42.00
2 wf str, Ellsworth Co.	370 @ 41.00
4 wf str, Clay Co.	348 @ 40.50
4 red str, Saline Co.	417 @ 40.25
8 wf str, Ellsworth Co.	441 @ 39.75
47 wf str, McPherson Co.	515 @ 38.90
6 blk str, Lincoln Co.	485 @ 38.25
5 blk str, McPherson Co.	525 @ 37.50
35 wf str, Marion Co.	530 @ 37.10
3 wf str, Saline Co.	560 @ 36.00
21 wf str, Saline Co.	563 @ 35.70
100 wf str, Marion Co.	634 @ 35.10
8 blk str, Saline Co.	608 @ 34.10
34 blk str, Saline Co.	690 @ 33.00
42 wf str, Marion Co.	846 @ 32.60
11 mixed str, Barton Co.	738 @ 32.50
50 wf str, McPherson Co.	832 @ 32.40
10 wf str, McPherson Co.	846 @ 32.40
38 blk str, Saline Co.	815 @ 32.40

THURSDAY

Cattle Only

Selling starts at 11:00 a.m. Cattle will sell in the order they are consigned on the books.

40 blk str, Dickinson Co.	784 @ 32.30
42 wf str, Dickinson Co.	802 @ 32.20
20 wf str, Dickinson Co.	899 @ 31.65
9 holst str, McPherson Co.	708 @ 27.80
34 holst str, Dickinson Co.	792 @ 27.70
10 holst str, Saline Co.	1175 @ 25.80
7 wf hfrs, McPherson Co.	323 @ 35.70
2 wf hfrs, Saline Co.	408 @ 35.00
7 wf hfrs, Ellsworth Co.	389 @ 34.10
22 wf hfrs, Ellsworth Co.	446 @ 33.50
10 wf hfrs, Ellsworth Co.	440 @ 32.70
18 wf hfrs, Saline Co.	517 @ 32.20
30 blk hfrs, Ellsworth Co.	562 @ 31.60
74 blk hfrs, McPherson Co.	581 @ 31.40
57 mixed hfrs, McPherson Co.	556 @ 31.35
29 wf hfrs, Ellsworth Co.	570 @ 31.40
39 blk hfrs, Saline Co.	532 @ 31.20
70 blk hfrs, Saline Co.	651 @ 30.10
12 blk hfrs, Cloud Co.	747 @ 29.20
2 wf cows & clvs, Reno Co.	@320.00
4 wf cows & clvs, Saline Co.	@310.00

FOR INFORMATION OR ESTIMATES

LAURENCE CLEMENCE	Abilene. Phone CO 3-3091
MERRILL CHRISTIANSEN	Durham. Phone 732-3371
BOB MUIR	Salina. Phone TA 3-2963

MARKET REPORTS

Radio Station KSAL, Salina
6:45 a.m., Every
Monday, Wednesday & Friday
KFRM
6:55 a.m. Mon. through Fri.

18 blk cows, McPherson Co.	@300.00
21 blk cows & 11 clvs, Saline Co.	@281.00
11 wf cows, Saline Co.	@236.00
1 char bull, Ellsworth Co.	2120 @ 27.00
1 blk bull, Rice Co.	1080 @ 27.00
1 wf bull, Saline Co.	1555 @ 26.50
1 wf bull, Ellsworth Co.	1360 @ 26.40
1 holst cow, Saline Co.	1025 @ 23.00
1 holst cow, Dickinson Co.	1435 @ 23.00
1 holst cow, Dickinson Co.	1245 @ 23.00
1 wf cow, Saline Co.	1140 @ 22.80
1 roan cow, Dickinson Co.	1185 @ 22.50
24 wf cows, Ottawa Co.	982 @ 22.20
1 red cow, Dickinson Co.	1180 @ 22.00
1 roan cow, Mitchell Co.	1035 @ 22.00
1 wf cow, Saline Co.	1040 @ 21.80
1 red cow, Ellsworth Co.	1050 @ 21.60
1 char cow, Lincoln Co.	920 @ 21.30
1 holst cow, Dickinson Co.	1040 @ 21.00
2 wf cows, Saline Co.	970 @ 20.90
1 red cow, Saline Co.	1060 @ 20.60
1 red cow, Saline Co.	915 @ 19.80
1 wf cow, Ellsworth Co.	1005 @ 19.80
1 wf cow, Ellsworth Co.	780 @ 19.80
1 wf cow, Saline Co.	755 @ 18.70
1 holst cow, Ottawa Co.	1160 @ 18.30
1 red cow, Marion Co.	1005 @ 18.30

HOGS

8 mixed hogs, Ottawa Co.	215 @ 16.50
10 mixed hogs, Dickinson Co.	241 @ 16.40
10 mixed hogs, Saline Co.	216 @ 15.40
13 white hogs, Saline Co.	240 @ 16.40
15 mixed hogs, Cloud Co.	230 @ 16.40
21 mixed hogs, Ottawa Co.	215 @ 16.30
4 hamp sows, Saline Co.	241 @ 15.30
4 hamp sows, Cloud Co.	342 @ 14.60
2 mixed sows, Dickinson Co.	262 @ 14.30
1 red boar, Saline Co.	600 @ 12.00
1 white boar, Saline Co.	225 @ 11.50
16 mixed pigs, Ellsworth Co.	@ 18.50
28 mixed pigs, Cloud Co.	@ 16.50
12 mixed pigs, Ottawa Co.	@ 15.00
25 mixed pigs, Ellsworth Co.	@ 14.00

THE LIVESTOCK AUCTION MARKET With ACTION

Barn Phone
913 TA 5-0211 Salina, Kansas

