

# MARRIAGE INDEX

2137

COUNTY CODE  
 Allegany 1  
 Anne Arundel 2  
 Baltimore 3  
 Calvert 4  
 Caroline 5  
 Carroll 6  
 Cecil 7  
 Charles 8  
 Dorchester 9  
 Frederick 10  
 Garrett 11  
 Harford 12  
 Howard 13  
 Kent 14  
 Montgomery 15  
 Prince George's 16  
 Queen Annes 17  
 St. Mary's 18  
 Somerset 19  
 Talbot 20  
 Washington 21  
 Wicomico 22  
 Worcester 23  
 City of Baltimore 24

NAME OF GROOM			NAME OF BRIDE			COUNTY OF LICENSE	DATE OF MARRIAGE			V. R. FILE NUMBER	
LAST NAME	FIRST NAME	INIT.	LAST NAME	FIRST NAME	INIT.		MONTH	DAY	YEAR	YR.	SERIAL
LEWIS	WILLIAM		SPENCER	ANNIE		2	2	8 52	2	04367	
LEWIS	WILLIAM		WASHINGTON	JUANITA	F	15	3	17 52	2	08980	
LEWIS	WILLIAM		WEAVER	LOUISE	O	7	8	14 52	2	29246	
LEWIS	WILLIAM	P	WEHRLE	VIRGINIA	J	9	11	22 52	2	38876	
LEX	GEORGE		TOMLIN	VIOLET	A	7	9	27 52	2	33817	
LEX	ROBERT	J	MCAVEY	JOAN	M	7	9	6 52	2	33340	
LEXIE	FRANK	J	MOLCHIN	HELEN	M	1	10	6 52	2	35797	
LEXTON	KEIFFER		SMITH	THELMA		23	5	20 52	2	15600	
LEYBOLD	JOHN	L	LACOTTI	CECELIA	D	24	12	7 52	2	41990	
LEYH	WALTER	H	BEARDMORE	IRENE	A	24	9	13 52	2	30400	
LEZAK	MICKEY		FISCHER	EDITH		21	7	16 52	2	25504	
LEZO	JOHN		BREHUN	MARY		1	5	23 52	2	14118	
LHEUREUX	MARC	J	GEMMEL	JEANNETT	B	7	3	8 52	2	08424	
LHOTSKY	MICHAEL	F	REILLY	KATHERIN	M	24	2	16 52	2	03272	
LIANA	EDWARD	R	CAMPBELL	IRENE		3	8	18 52	2	27302	
LIBBY	BLAIR	A	AUDETTE	THERESA	R	3	7	17 52	2	23081	
LIBBY	MARVIN	C	STRIDE	RACHEL		15	3	14 52	2	08954	
LIBERTINI	JAMES	M	BECKER	EMILY	C	24	3	26 52	2	06754	
LIBERTO	JAMES	J	BROWNING	JACQUELY	G	24	4	20 52	2	10186	
LIBERTO	JOSEPH	T	DOELLINGER	HELENE	R	10	3	15 52	2	08493	
LIBERTINE	JOSEPH	C	FOXWELL	G	O	14	2	1 52	2	03674	
LIBERCCI	MICHAEL		ACURI	BRIDGET		24	12	5 52	2	42006	
LIBERATORE	PERRY	F	HOWELL	DOROTHY	J	1	3	18 52	2	07370	
LIBERA	PETE		SHUDDATT	VIRGINIA		24	6	3 52	2	17903	
LIBERTO	THOMAS	J	SCHNEIDER	MARY	J	24	11	8 52	2	38154	
LIBHART	HARRY	B	MORROW	MARY	J	21	3	8 52	2	09332	
LIBOWITZ	NORMAN		GOODMAN	MAXINE	F	24	6	29 52	2	21899	
LICHENSTEIN	LOUIS	P	MUNT	MARY	F	3	6	28 52	2	18353	
LICHLITER	CHARLES	B	MCCAULEY	DORIS	A	10	11	1 52	2	02405	
LICHLITER	JOHN	B	EMMART	ELLEN	F	21	9	26 52	2	35455	
LICINSKI	PAUL	H	GREENE	CATHERIN	L	24	3	3 52	2	06824	
LIDDICK	HAROLD	J	MCCACHREN	ELLA		6	2	14 52	2	04655	
LIDDLE	WILLIAM	D	SEBRELL	BETTY	C	15	8	20 52	2	29940	
LIEB	JOSEPH		BAUER	MARGARET	S	24	6	26 52	2	21928	
LIEB	WILLIAM	C	MCINTOSH	MARY	B	16	11	15 52	2	38986	
LIEBERMAN	IRVIN	I	POLLACK	SYLVIA		24	8	31 52	2	30842	
LIEBERMAN	JOSEPH		SILVERMAN	HELEN		7	10	16 52	2	37036	
LIEBEL	RAYMOND	J	GORDON	GLORIA	F	16	7	5 52	2	23842	
LIEBERMAN	SOL		MARCUS	GLORIA	L	7	4	25 52	2	11667	
LIEBMAN	JOHN	E	BECK	ELLA	A	3	11	27 52	2	40183	
LIEBRICH	GARY	C	FREDRICKSEN	MARGIE		15	4	26 52	2	12467	
LIENARD	ROGER		RATAJCZAK	PATRICIA		12	7	9 52	2	23440	
LIENEMANN	WILLIAM		BARRETT	LILLIAN		7	6	19 52	2	19940	
LIGGIO	ANDREW	H	HUTER	EVELYN	E	7	9	26 52	2	33806	
LIGGINS	THOMAS	Y	TOBIN	MILDRED	H	24	11	27 52	2	42320	
LIGHTNER	CHARLES	E	WILES	DOROTHY	M	10	11	1 52	2	39847	
LIGHT	CLAUDE	W	ARBOGAST	GAY	N	1	12	24 52	2	42565	
LIGHTFOOT	DAVID	H	RANDOLPH	SELENA		15	12	12 52	2	43605	
LIGHTNER	FRANK	H	RAGUCCI	LORRAINE	M	15	12	4 52	2	43586	
LIGHT	HENRY	F	POWALL	ANNA	L	21	10	22 52	2	35618	

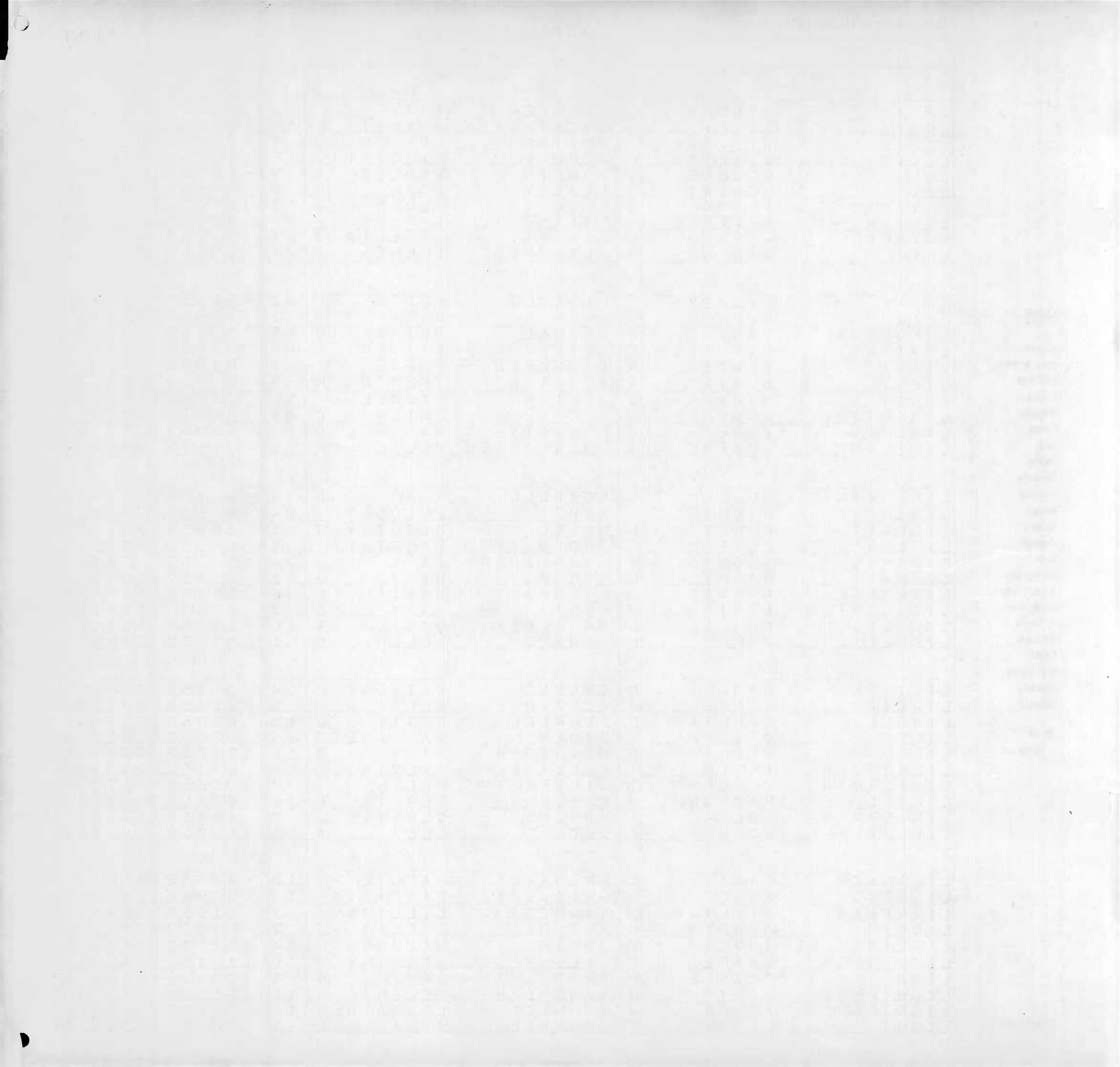

COUNTY CODE  
 Allegany 1  
 Anne Arundel 2  
 Baltimore 3  
 Calvert 4  
 Caroline 5  
 Carroll 6  
 Cecil 7  
 Charles 8  
 Dorchester 9  
 Frederick 10  
 Garrett 11  
 Harford 12  
 Howard 13  
 Kent 14  
 Montgomery 15  
 Prince George's 16  
 Queen Annes 17  
 St. Mary's 18  
 Somerset 19  
 Talbot 20  
 Washington 21  
 Wicomico 22  
 Worcester 23  
 City of Baltimore 24

NAME OF GROOM			NAME OF BRIDE			COUNTY OF LICENSE	DATE OF MARRIAGE			V. R. FILE NUMBER	
LAST NAME	FIRST NAME	INIT.	LAST NAME	FIRST NAME	INIT.		MONTH	DAY	YEAR	YR.	SERIAL
LIGHTFOOT	JERRY	C	HANLIN	PATRICIA	R	21	6	2152	2	21242	
LIGHT	JEROME		ZARROW	ESTHER	Z	12	9	452	2	32313	
LIGHTFORD	JOHN	W	BAKER	OPHELIA	E	24	3	1452	2	06656	
LIGHTBURNE	JOHN		JEFFERSON	HARRIETT		7	11	2552	2	41146	
LIGHTFOOT	JOSEPH	E	MASON	ERNESTIN		19	9	1952	2	31777	
LIGHTBURN	LEONARD		HARRISON	SEDLIE		7	9	2952	2	33864	
LIGHTCAP	MERLE	R	CLARK	EDNA	M	13	1	3152	2	02708	
LIGHTCAP	ROBERT	M	HOULDSWORTH	CATHERINE	C	7	7	552	2	24437	
LIGONS	EDWARD		HINNANT	ROSA	L	24	3	2552	2	06448	
LIGON	JIM		HENDERSON	JMA	J	24	4	352	2	09825	
LIGUORI	EDWARD	A	BURGESS	CAROL	L	24	12	1052	2	41965	
LIJEWSKI	ANTHONY	S	BURES	FRANCES	L	24	6	2152	2	17080	
LIKENS	JOHN	W	HORSTMAN	EUGENIA	M	16	3	152	2	09208	
LIKENS	ROBERT	E	MILLER	PATSY	Y	1	12	2452	2	42566	
LIKIN	RONALD	O	AHERN	MARGUERITE	P	1	12	2552	2	42567	
LILES	CHARLIE		EDWARDS	MARJORIE		24	8	252	2	26590	
LILES	JOHN	G	DUNCAN	MARGUERITE		16	5	1752	2	15234	
LILLARD	JOHN	W	MURPHY	NANCY	C	12	6	852	2	19349	
LILLER	CHARLES	V	MALONE	HAZEL	P	1	1	3052	2	01316	
LILLER	CHARLES	L	SINSLEY	NORMA	J	1	11	152	2	38704	
LILLEY	CLARENCE	C	MCCRORY	BETTY	J	1	9	552	2	32915	
LILLER	HARRY	M	GENTRY	LEONA	R	1	1	552	2	01315	
LILLEY	JOSEPH	D	ELDER	GLADYS	C	12	1	1352	2	02582	
LILLEY	JOHN		WARD	ANNA	M	3	7	752	2	23037	
LILLER	LLOYD	G	SANDERS	BETTY	L	11	12	2152	2	43260	
LILLER	PAUL	G	ROHRBAUGH	REGINA	M	1	12	1952	2	42568	
LILLER	ROBERT	L	CESSNA	PAULINE		24	5	3152	2	17709	
LILLER	ROGER	D	LEWIS	SHIRLEY	L	13	11	2452	2	40060	
LILLER	ROBERT	B	STOTLER	GENEVIEVE	M	1	7	1252	2	22783	
LILLY	ARTHUR	B	GIGER	TERESA	A	7	6	2752	2	20154	
LILLY	CLARENCE	B	KENNEDY	DORIS	M	16	10	352	2	35940	
LILLY	DENNIS	L	LONG	RUTH	E	21	11	852	2	39255	
LILLY	GEORGE	C	DOUTHIT	RUTH	E	3	6	2752	2	18381	
LILLY	HOWARD		BLIZZARD	REBA		7	7	1452	2	24710	
LILLY	JOHN	W	LOGAN	MILDRED		16	7	1452	2	23906	
LILLY	JULIUS	C	WEBER	INIS	I	2	4	2652	2	10845	
LILLY	WILLIAM	C	ELLISON	SUDIE	J	22	3	2152	2	09503	
LIMBACH	EDWARD	J	NUGENT	ISABELLE	P	24	1	552	2	00372	
LIMEBERRY	RALPH	A	HALLEY	ELIZABETA	A	7	9	1752	2	33594	
LIMERICK	GAYLON	L	INGEBORG	MEIER		8	5	2352	2	14645	
LIMOGES	WILLIAM	F	TODD	LILLIAN	L	15	7	2652	2	23610	
LINARD	GEORGE	F	CARMAN	MARILYN	J	15	8	2352	2	29989	
LINARDI	JOHN	N	CREAMER	ELLEN	M	24	4	2752	2	13969	
LINCOLN	CLARENCE		TEVES	CAROLINE	J	7	5	3152	2	19482	
LINCOLN	LARRA		REID	PHYLLIS		15	11	252	2	40320	
LINCOLN	MELVIN		BRAGGS	ALZENA		7	9	752	2	33354	
LINDAMOOD	CHARLES	E	BRAZIL	JOYCE	A	15	6	452	2	20663	
LINDBERG	OSCAR	H	SAVECKA	JOSE		1	4	2852	2	10658	
LINDENMAYER	FRANK	A	HUBER	MAY	G	24	3	1252	2	07088	
LINDENBERGER	FRANK	W	POTTIGER	JOYCE	H	3	4	752	2	11044	

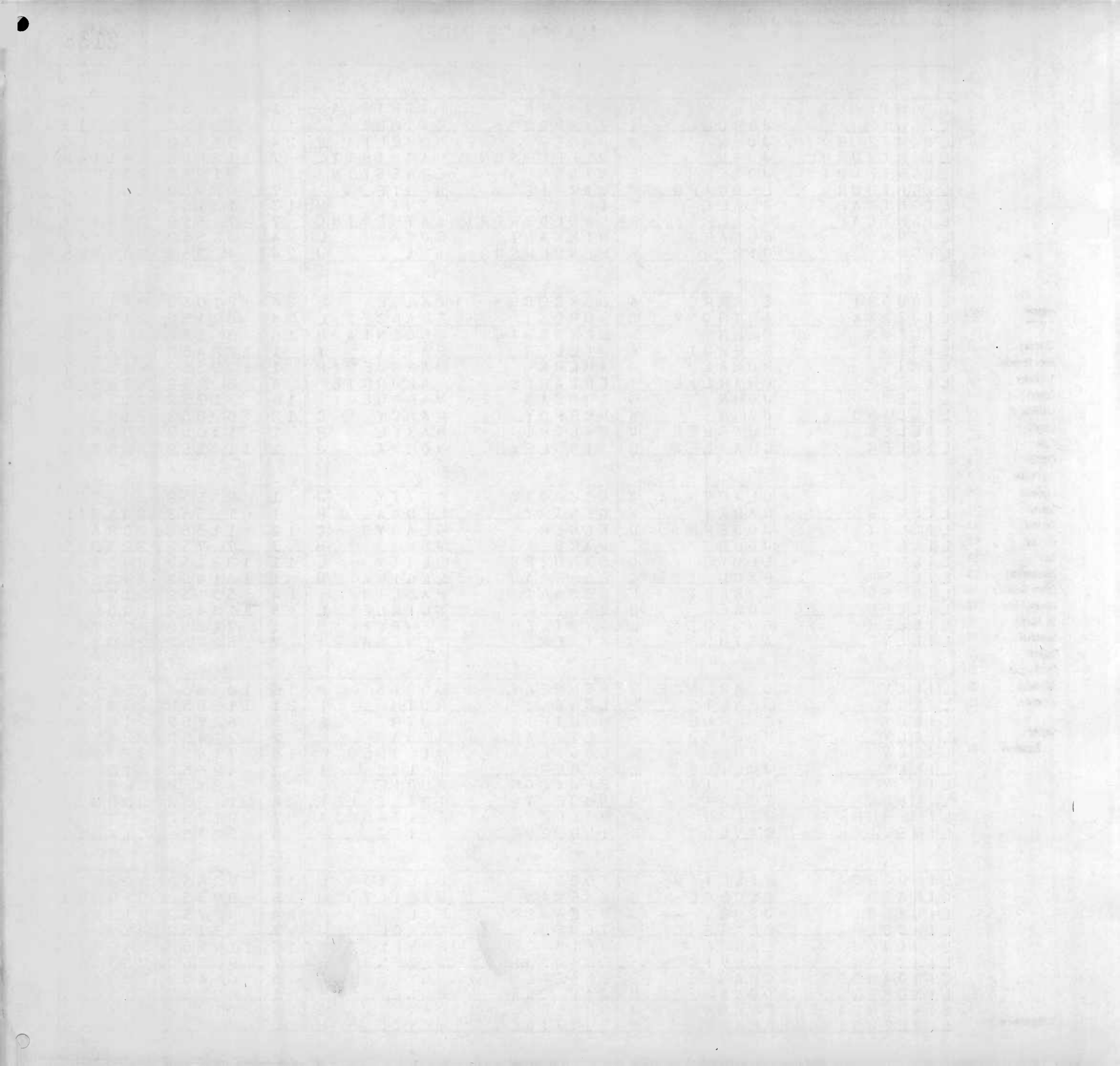

COUNTY CODE

Allegany 1  
Anne Arundel 2  
Baltimore 3  
Calvert 4  
Caroline 5  
Carroll 6  
Cecil 7  
Charles 8  
Dorchester 9  
Frederick 10  
Garrett 11  
Harford 12  
Howard 13  
Kent 14  
Montgomery 15  
Prince George's 16  
Queen Annes 17  
St. Mary's 18  
Somerset 19  
Talbot 20  
Washington 21  
Wicomico 22  
Worcester 23

City of Baltimore 24

NAME OF GROOM			NAME OF BRIDE			COUNTY OF LICENSE	DATE OF MARRIAGE			V. R. FILE NUMBER	
LAST NAME	FIRST NAME	INIT.	LAST NAME	FIRST NAME	INIT.		MONTH	DAY	YEAR	YR.	SERIAL
LINDEMAN	GEORGE	M	WHITE	MARCALENA	A	1	4	552	2	10659	
LINDEMAN	SVEN	F	TANNEY	GLADYS	F	3	4	2752	2	10917	
LINDGREN	JOHN		LUNDQUIST	HILME		7	7	1152	2	24607	
LINDLEY	JAMES	B	HALD	HLEN	F	24	8	252	2	25784	
LINDNER	CHARLES	V	KOLBE	DORIS	M	24	2	2452	2	03488	
LINDNER	CHARLES	F	SAUERS	KATHRINE	C	24	7	352	2	21834	
LINDNER	GEORGE	F	KANE	ELAINE	E	7	5	552	2	15727	
LINDNER	LOUIS	H	KUEHN	IRMA	C	24	11	952	2	38258	
LINDNER	ROBERT	W	EDELMANN	JOAN	H	24	8	3052	2	30856	
LINDQUIST	ROBERT	E	HILLMAN	BETTY	J	11	11	1252	2	39909	
LINDSEY	AZRO	N	HOSTETLER	ESTHER	J	24	9	652	2	31012	
LINDSAY	ELEAZER		PRATT	VIRGINIA	C	2	5	752	2	14254	
LINDSTROM	FLOYD	V	HARKNESS	GABRIEL	E	1	7	2452	2	22784	
LINDSAY	GERALD	L	MORELAND	LOUISE	M	6	4	1852	2	11109	
LINDSTADT	HENRY		RUDOLPH	CAROL		7	7	352	2	24429	
LINDSEY	ISAAC	A	WEBSTER	MAUDE		16	9	1652	2	31667	
LINDSAY	JAMES	K	HARRIS	MARY	E	24	2	2352	2	03479	
LINDSAY	JOHN	W	TIPTON	MARGARET	A	13	11	1852	2	02662	
LINDSAY	MELVIN	U	ROBEY	VIRGINIA	P	11	10	752	2	36280	
LINDSAY	MELVIN	L	STINE	HELEN	M	21	6	2852	2	21324	
LINDSEY	PERRY	A	CAMPBELL	ALFREDA	L	24	11	1852	2	01130	
LINDSAY	PRENTICE	A	SEBESTA	NADINE	R	2	6	652	2	18011	
LINDSAY	ROBERT		LEWIS	NANCY	L	24	10	1952	2	34196	
LINDSAY	ROBERT	J	LLOYD	MERLE	R	20	1	452	2	03143	
LINDSEY	SAMUEL	C	MURRAY	GLADYS		14	11	352	2	38890	
LINDSAY	WILLIAM	A	GOSSETT	MARGARET	E	15	8	3052	2	30040	
LINDSEY	WILLIAM	M	WILLIAMS	ELLA	L	21	6	1452	2	21165	
LINDT	EDWARD	W	KIRCHNER	BETTY	A	24	2	1552	2	03239	
LINEBERG	JOE	L	SPAID	VIOLA	M	21	2	852	2	06237	
LINEBAUGH	RICHARD	K	AMSLEY	CATHERINE	F	21	8	2052	2	28308	
LINEBERRY	WALTER	E	CARRICO	MARY	A	15	2	1552	2	05811	
LINEN	EDWIN		FAULCON	HELENA		24	4	1252	2	09807	
LINEWEAVER	CARL	E	GULICK	LAVINE	E	21	6	1052	2	21123	
LINFORD	WILLIAM	C	CHANEY	ELEANOR	M	16	1	22952	2	44018	
LINGENFELTER	FRED		GAYNOR	MARY		1	3	2752	2	07371	
LINGENFELDER	ROBERT	Y	WINEGARD	ELLEN		24	1	22052	2	41543	
LINGELBACK	WILLIAM	J	BURTON	ROSE	E	3	4	2652	2	10904	
LINGENFELTER	WILLIAM	N	ZIMMERMAN	CAROLYN	H	6	1	22852	2	43091	
LINGG	HENRY	D	HELLER	MARGARET	B	24	5	1752	2	17807	
LINGG	PAUL	R	EMIG	RUBY	R	21	1	2652	2	44262	
LINGG	RICHARD	C	ALMONY	L	M	3	1	2652	2	42965	
LINGHAM	DAVID	H	WESLEY	FANNIE	M	7	10	2552	2	37165	
LINGLE	RICHARD	L	DANIELS	DOLORES	A	21	4	152	2	12756	
LINGLE	ROBERT	W	SMITH	SHIRLEY	L	21	2	1552	2	06303	
LINGNER	LAWRENCE	G	BISHOP	MARY	J	24	7	3152	2	25799	
LININGHAM	GEORGE	W	FULWOOD	CARRIE		24	5	252	2	13628	
LINK	BERNARD	G	SOPER	MILDRED	V	4	6	2852	2	18495	
LINK	DAVID	A	ATHEY	JOYCE	J	10	11	1052	2	02408	
LINK	DONALD	J	EULER	ELMA	E	3	7	1952	2	23091	
LINK	JAMES	F	WASHINGTON	THELMA	N	2	6	952	2	18024	

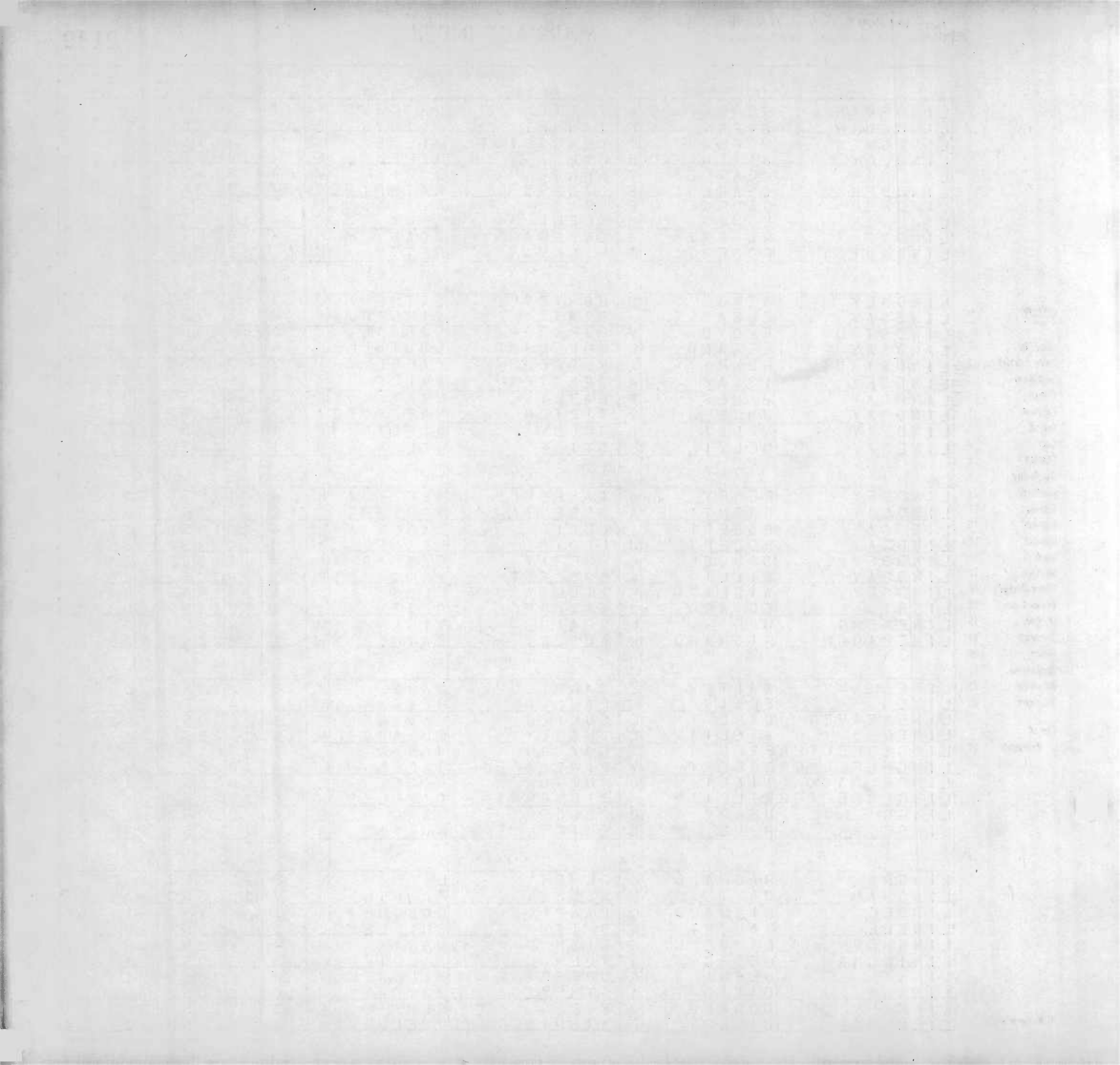

# MARRIAGE INDEX

2140

COUNTY	CODE
Allegony	1
Anne Arundel	2
Baltimore	3
Colvert	4
Caroline	5
Carroll	6
Cecil	7
Charles	8
Dorchester	9
Frederick	10
Garrett	11
Harford	12
Howard	13
Kent	14
Montgomery	15
Prince George's	16
Queen Annes	17
St. Mary's	18
Somerset	19
Talbot	20
Washington	21
Wicomico	22
Worcester	23
City of Baltimore	24

NAME OF GROOM			NAME OF BRIDE			COUNTY OF LICENSE	DATE OF MARRIAGE			V. R. FILE NUMBER	
LAST NAME	FIRST NAME	INIT.	LAST NAME	FIRST NAME	INIT.		MONTH	DAY	YEAR	YR.	SERIAL
LINK	JOSEPH	A	RUSSELL	PAULINE		11	7	14	52	225303	
LINK	RICHARD	M	WAGGY	CORA	B	21	7	28	52	225570	
LINK	WILLIAM		LINK	FLORENCE	L	7	1	2	52	201759	
LINK	WILLIAM	F	ROBERTS	SARAH	F	1	7	21	52	222785	
LINKO	GEORGE		BROOKS	MARIE		1	11	29	52	238705	
LINLEY	FREDERICK	H	WOODIN	FLORINE	V	7	6	26	52	220127	
LINNENBROGGE	OWEN	G	DELANEY	VIVIAN		1	8	9	52	226852	
LINQUANTI	GEORGE	T	WEASE	VADA	M	24	5	20	52	213549	
LINS	RICHARD	W	SMOUSE	SHIRLEY	J	21	1	25	52	200123	
LINTNER	ROBERT	H	COLEMAN	ANNA	M	12	3	29	52	208789	
LINTNER	WILLIAM	H	SCHAFFER	CAROLYN	M	7	4	4	52	211227	
LINTON	JOHN		HOES	MARGUERITE		24	11	28	52	242097	
LINTON	JOHN	M	TAYLOR	IRMA	A	24	5	3	52	213833	
LINTON	LESTER	B	HILL	MILDRED	M	19	12	25	52	244091	
LINTON	PAUL	N	FLAHARTY	FRANCES	M	7	6	13	52	219470	
LINTON	THOMAS	J	JONES	GRACE	V	24	11	7	52	241481	
LINTON	THOMAS	W	LEWIS	LOIS	A	9	8	31	52	231507	
LINTON	WILLIAM	L	GODWIN	SADIE		24	6	28	52	221857	
LINWOOD	HOWARD		ATKINSON	MILDRED		24	6	14	52	216790	
LIPARI	ANGELO		RUTT	MARGARET	A	7	10	20	52	237154	
LIPARULO	LAWRENCE	A	WALKER	SALLY		7	8	9	52	229099	
LIPFORD	ANDREW	R	BRIGGS	SYLVIA	G	24	9	22	52	230137	
LIPINSKI	ROMAN	P	DOBZYCKI	BERNADINE		24	5	17	52	213490	
LIPINSKI	STANLEY	R	ONELLI	FLORENCE	F	1	8	4	52	226853	
LIPMAN	ELBERT	L	KLEIN	HARRIET	E	24	12	28	52	241708	
LIPPERT	JAMES		MARTIN	INEZ	K	1	10	20	52	235798	
LIPPITT	ALFONSO	L	DUGGAN	SARA	S	2	9	21	52	232145	
LIPPINCOTT	NORMAN		MOORE	LILLIAN	A	7	10	2	52	236722	
LIPPMAN	MARVIN	V	WILSON	JOAN	I	24	12	7	52	241410	
LIPPOLIS	LOUIS	J	WHIBLEY	MARIE	E	7	12	6	52	244656	
LIPPY	OLIVER	J	LIPPY	BLANCHE		6	10	14	52	235278	
LIPPY	ROBERT	C	ZIEGLER	MARION	L	3	9	27	52	231325	
LIPS	DONALD	J	JONES	GRACE	A	7	7	28	52	225131	
LIPSCOMB	CHARLES	E	GILES	EDNA	F	11	1	28	52	202535	
LIPSCOMB	HARRY	M	KING	DORENE	R	11	9	10	52	232207	
LIPSCOMB	IVORY		LAWSON	JOYCE		24	12	24	52	242071	
LIPSCOMB	JOHN	S	ZIMMERMAN	ALICE	V	24	5	30	52	217644	
LIPSCOMB	LEE	J	FORD	HELENA	G	11	10	25	52	236359	
LIPSCOMB	MELVIN	H	LEE	LAURA	T	1	12	29	52	242569	
LIPSCOMB	MELVIN	F	MYERS	SALLIE	M	16	12	20	52	243908	
LIPSCOMB	SAMUEL	A	WHITE	HELENA	D	11	9	17	52	232238	
LIPSCOMB	WILLIAM		BLANDING	EMILY		24	12	24	52	242360	
LIPSEY	ROBERT		MACK	ALTAMESE		24	8	28	52	226344	
LIPSITZ	LEONARD		ROBITCHEK	BELLE		24	6	14	52	217278	
LIPUMA	PETER	J	BOWMAN	LORETTA	F	3	11	29	52	240251	
LISCHER	WILLIAM	C	URFFER	PATRICIA		7	3	1	52	207900	
LISER	ALBERT	T	PROCTOR	MARGARET	L	15	11	19	52	240424	
LISHER	HARRY	B	KENNEDY	MINNIE		24	6	27	52	216966	
LISICKI	BENNY		BALINK	MARY		7	6	4	52	219540	
LISICKI	EDWARD	G	ZAMENSKI	ETHEL	R	24	9	13	52	230600	





COUNTY CODE  
 Allegany 1  
 Anne Arundel 2  
 Baltimore 3  
 Calvert 4  
 Caroline 5  
 Carroll 6  
 Cecil 7  
 Charles 8  
 Dorchester 9  
 Frederick 10  
 Garrett 11  
 Harford 12  
 Howard 13  
 Kent 14  
 Montgomery 15  
 Prince George's 16  
 Queen Annes 17  
 St. Mary's 18  
 Somerset 19  
 Talbot 20  
 Washington 21  
 Wicomico 22  
 Worcester 23  
 City of Baltimore 24

NAME OF GROOM			NAME OF BRIDE			COUNTY OF LICENSE	DATE OF MARRIAGE			V. R. FILE NUMBER	
LAST NAME	FIRST NAME	INIT.	LAST NAME	FIRST NAME	INIT.		MONTH	DAY	YEAR	YR.	SERIAL
LISICA	GEORGE		FESSLER	NORMA	G	2	3	9	52	207527	
LISIEWSKI	JOSEPH	V	STEMBOROSKA	FLORENCE	T	7	9	8	52	233392	
LISKO	LOUIS	P	COSTA	MAE		7	8	9	52	229098	
LIST	ROBERT	H	GARRETT	PATRICIA		24	9	14	52	230611	
LISTER	CHARLES	C	MCELROY	JEANINE	R	7	2	8	52	204704	
LISTER	JAMES	A	EVANS	ELEANOR	V	7	2	6	52	204809	
LISTER	JAMES	W	TRIBBITT	HATTIE		5	12	20	52	242998	
LISTON	JOSEPH	E	JACKSON	MARGERY	P	11	2	6	52	205438	
LISTON	ORA	R	HARBAUGH	NORMA	K	11	3	21	52	208631	
LISTON	THOMAS	A	ALBRIGHT	ENOLA		11	4	19	52	212041	
LISTON	WILLIAM	R	MACDONALD	BARBARA	A	15	6	3	52	220709	
LITCHEY	MICHAEL		YAGIELLO	DOLORES	L	7	9	24	52	233729	
LITMON	FRANKIE	S	LOMEY	ESTELL	E	24	8	25	52	226413	
LITMON	JOHN		SMITH	JUANITA		24	9	7	52	230284	
LITOW	MORRIS		SCHNEIDER	ELLINOR	P	24	11	30	52	241523	
LITSINGER	DAVID	L	ARMSTRONG	CAROLEE	M	3	5	30	52	214501	
LITSINGER	WILLIAM	M	MUSIC	MABEL		24	7	3	52	221945	
LITTELL	JAMES	H	TUNNO	LOUISE	J	1	12	1	52	242570	
LITTEN	NORMAN	S	CLINE	JANET	Y	21	11	2	52	239202	
LITTIKEN	GEORGE	W	WAGNER	MARION	B	3	10	11	52	235067	
LITTLE	ALFRED	W	HEARD	AUDREY	A	16	7	25	52	223824	
LITTLE	ALFRED	L	SNEED	MINNIE	L	12	9	19	52	232405	
LITTLE	ARTHUR	L	OAKES	LAURA		15	4	19	52	212428	
LITTLE	BERNARD	A	BARTHLOW	LAURA	F	18	5	31	52	214659	
LITTLE	BILL	D	BOAK	BETTY	L	13	11	2	52	202687	
LITTLETON	BRUCE	E	HUDSON	SALLIE	A	22	2	29	52	209479	
LITTLE	CHARLES	C	HARRINGTON	DESALES	M	24	11	14	52	238405	
LITTLE	CHARLES	D	MUELLER	MARILYN	M	24	7	4	52	221955	
LITTLE	CHARLES	E	WINFIELD	MILDRED	L	15	6	7	52	220761	
LITTLE	CHARLES	E	WOODHOUSE	MARY	E	16	12	5	52	243900	
LITTLE	EZRA	P	MOLLOY	MARY	F	24	12	27	52	241908	
LITTLE	FRANK		DUDLEY	ETHEL	L	24	5	31	52	216670	
LITTLE	FRANCIS	E	MORSE	ORENE		15	12	5	52	243561	
LITTLE	GARDNER	T	SELLERS	BERNICE		24	4	12	52	209598	
LITTLEFIELD	GEORGE	E	SWANN	PATRICIA	M	15	12	10	52	243591	
LITTLETON	HAROLD	A	LANE	MARY	H	23	7	26	52	224152	
LITTLE	HARVEY		ROBINSON	EVELYN		24	10	18	52	234199	
LITTLE	IRVIN	L	BLEVINS	RACHEL	J	6	9	20	52	231503	
LITTLE JOHN	JAMES		BEATTY	JESSIE	M	2	4	28	52	210851	
LITTLE	JAMES		GAY	MABEL		24	7	23	52	222421	
LITTLE	JACK	L	MILLER	NANCY	M	6	6	20	52	218584	
LITTLES	JAMES		PARKER	ANN		24	8	28	52	230199	
LITTLE JOHN	JAMES	C	WILSON	GLADYS		24	7	20	52	226392	
LITTLE	JESSE		MOORE	WILSONIA		15	6	9	52	220696	
LITTLEFAIR	JOE	D	DUDDY	MARGARET		12	8	9	52	227508	
LITTLEFIELD	JOHN	A	SLACUM	SADIE	F	24	5	4	52	213922	
LITTLE	LESLIE	H	MAXWELL	AMY	R	12	6	28	52	219454	
LITTLETON	MELVIN	E	MILLS	JANE	S	3	6	7	52	218259	
LITTLETON	PHINEAS	E	JONES	FREDA	M	23	12	24	52	244474	
LITTLE	RICHARD		RUSSELL	LOIS		24	12	21	52	242405	



# MARRIAGE INDEX

2142

COUNTY	CODE
Allegany	1
Anne Arundel	2
Baltimore	3
Calvert	4
Caroline	5
Carroll	6
Cecil	7
Charles	8
Dorchester	9
Frederick	10
Garrett	11
Harford	12
Howard	13
Kent	14
Montgomery	15
Prince George's	16
Queen Annes	17
St. Mary's	18
Somerset	19
Talbot	20
Washington	21
Wicomico	22
Worcester	23
City of Baltimore	24

NAME OF GROOM			NAME OF BRIDE			COUNTY OF LICENSE	DATE OF MARRIAGE			V. R. FILE NUMBER	
LAST NAME	FIRST NAME	INIT.	LAST NAME	FIRST NAME	INIT.		MONTH	DAY	YEAR	YR.	SERIAL
LITTLE	ROBERT	L	DECKER	BETTY	E	24	5	30	52	217178	
LITTLE	WILLIAM	D	CURRY	MELVA	J	24	8	19	52	225928	
LITTLE JOHN	WILLIAM	H	DE COURSEY	LOUISE	H	24	12	4	52	242287	
LITTLE	WILFRED	R	TUNNEY	JAMIE	J	2	2	14	52	204377	
LITTON	JAMES	R	ZELLER	SUZANNE	F	7	1	2	52	201761	
LITTY	GEORGE	J	NEALE	VERDELMA	F	14	9	6	52	231535	
LITZ	BOYD	E	COULTER	BETTY	R	16	2	10	52	205952	
LITZ	ROBERT	A	HAYWOOD	XENIA	R	16	1	19	52	202933	
LIVELY	CARL	L	BRANSON	GLORIA	J	7	8	16	52	229340	
LIVELY	ODELL		ENLOW	YVONNE		12	6	24	52	219432	
LIVENGOOD	GENE	G	EISENTROUT	VIDA	M	1	5	20	52	214119	
LIVERS	BRUCE	A	BERNSTEIN	RENEE		7	1	5	52	201848	
LIVERING	RAYMOND	J	VITTI	JENNIE	T	7	5	3	52	215689	
LIVERMORE	WILLIAM	D	SMITH	HELEN	K	16	5	23	52	215121	
LIVESAY	CHARLIE	E	HOLT	MARY	L	13	3	21	52	208841	
LIVESAY	FRANK	L	DEVERS	PEGGY	M	16	7	16	52	223935	
LIVINGSTON	GERALD	E	BOYCE	ETHEL	C	24	12	13	52	241461	
LIVINGSTON	ROBERT		HORTON	VIRT	L	24	10	4	52	233963	
LIVINGSTON	WILLIAM	O	HOUCHENS	MARLENE	M	15	5	5	52	216378	
LIVIO	ANTHONY	R	PEPPER	MILDRED		7	8	7	52	229021	
LIZAITIS	JUOZAS		KUBILIUS	VALERIJA		24	7	5	52	221936	
LLEWELYN	ANDREW		GIBSON	BETTY		24	7	19	52	222490	
LLEWELYN	EVAN	J	CRIST	NANCY	R	24	6	14	52	217304	
LLEWELLYN	HAYDEN	F	MELROSE	MAY		12	1	12	852	239568	
LLOYD	ADAM	J	ABBOTT	LEONA		7	6	14	52	219739	
LLOYD	ALLEN	L	COCKBELL	FRANCES		15	10	4	52	237440	
LLOYD	CARROLL	L	BARNES	PHYLLIS	M	3	10	3	152	235129	
LLOYD	CECIL	F	HALL	MARY	J	2	7	5	52	222913	
LLOYD	CHARLES	I	BURBAGE	LOIS	J	22	9	26	52	232068	
LLOYD	DAVID	L	ABE	JEANNETTA	A	1	8	17	52	226854	
LLOYD	ELMER		PRESCOTT	OLIVE	M	7	6	23	52	220045	
LLOYD	ERVIN		JOHNSON	JANE		7	8	29	52	229674	
LLOYD	GEORGE	E	CLARE	DOROTHY	M	17	8	30	52	233159	
LLOYD	GEORGE	F	EBERSOLE	GLORIA	J	7	8	1	152	229168	
LLOYD	JACK	D	BOGGS	DORIS	J	1	12	20	52	242571	
LLOYD	KERMIT	E	HARVEY	MARY	A	12	3	22	52	208765	
LLOYD	MELVIN	P	DICK	PEGGY	A	2	4	6	52	210777	
LLOYD	SAMUEL	L	CRAWFORD	ALBERTA		24	2	4	52	204020	
LLOYD	THOMAS	A	TALLEVAST	EDITH	J	3	7	4	52	223210	
LLOYD	WILLIAM	L	GRAPES	LENA	G	24	6	5	52	217675	
LLOYD	WILLIAM	P	HUDAK	DOROTHY	T	24	1	30	52	203689	
LOADMAN	CHARLES	E	KENNEDY	PATRICIA	J	11	1	19	52	202495	
LOAR	ROBERT	F	ANDERSON	ELLEN		24	10	1	152	234522	
LOAR	SAMUEL	A	CUTLIP	JANIE	R	11	7	7	52	225266	
LOATMAN	THOMAS	B	CORKER	LOUISE	E	14	12	9	52	243528	
LOATS	LAWRENCE	H	JOHNSON	DORIS	F	24	3	29	52	210087	
LOBEL	LEONARD	S	TRINKER	MARGARET		7	8	23	52	229486	
LOBIANCO	JAMES		HENGEN	ESTELLA	M	7	3	7	52	207876	
LOBOS	PAUL	T	BUENAFUENTE	MARY		24	7	3	52	221807	
LOBUONO	CONSTANTIN	C	KUSHNICK	BERNICE		7	9	9	52	233414	

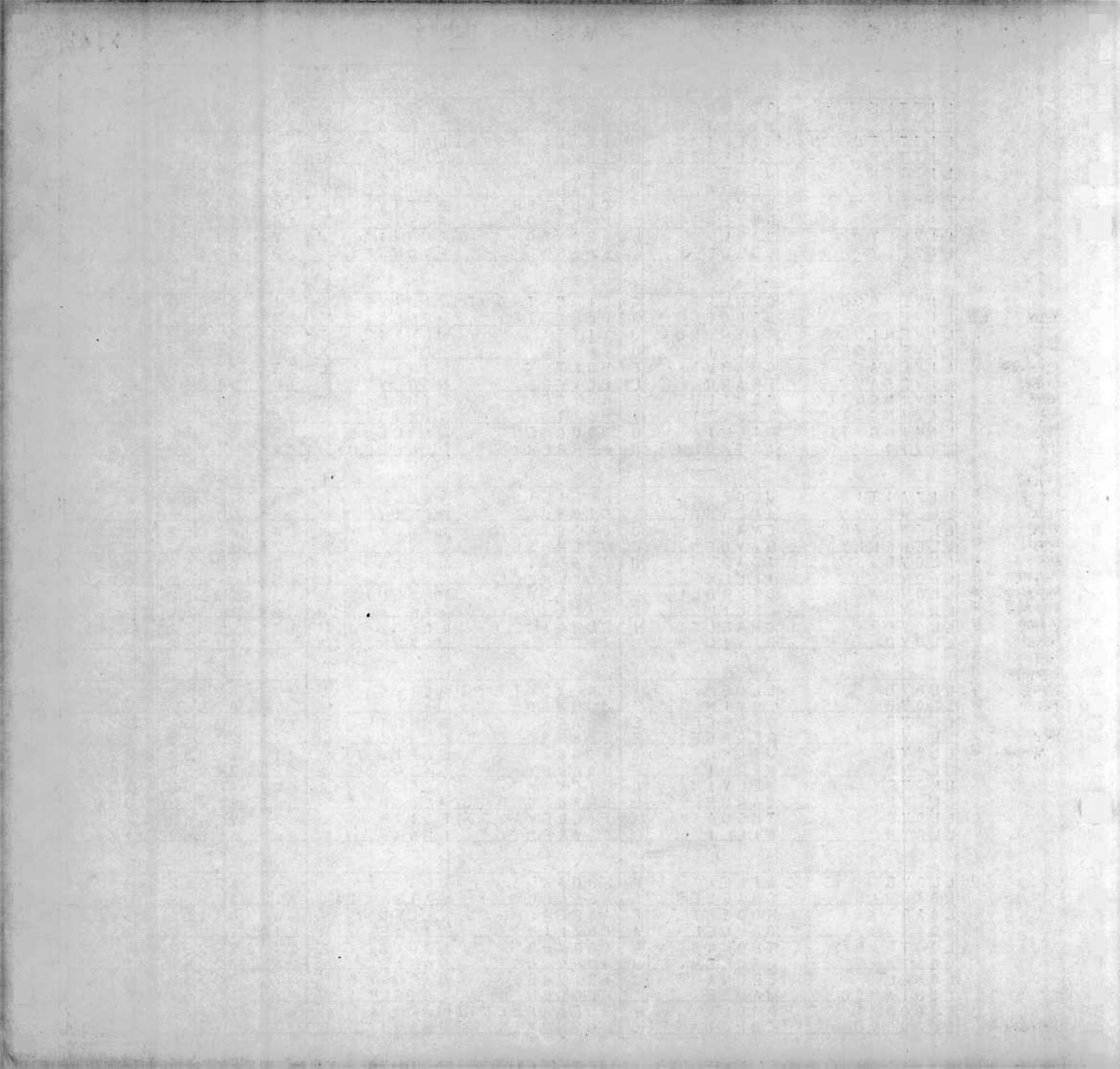

COUNTY	CODE
Allegany	1
Anne Arundel	2
Baltimore	3
Calvert	4
Caroline	5
Carroll	6
Cecil	7
Charles	8
Dorchester	9
Frederick	10
Garrett	11
Harford	12
Howard	13
Kent	14
Montgomery	15
Prince George's	16
Queen Annes	17
St. Mary's	18
Somerset	19
Talbot	20
Washington	21
Wicomico	22
Worcester	23
City of Baltimore	24

NAME OF GROOM			NAME OF BRIDE			COUNTY OF LICENSE	DATE OF MARRIAGE			V. R. FILE NUMBER	
LAST NAME	FIRST NAME	INIT.	LAST NAME	FIRST NAME	INIT.		MONTH	DAY	YEAR	YR.	SERIAL
LOCASCIO	SALVATORE		YERKES	BARBARA		14	1	1952	20	2726	
LOCASCIO	VICTOR	J	FREEDBERG	JOAN		7	2	2252	20	5092	
LOCHARY	CHARLES	C	BOGGS	ELLA	F	12	1	1952	20	2605	
LOCHARY	DONALD	P	EURICE	LEONA	M	3	7	552	22	3206	
LOCHER	CLYDE	D	PENNEL	MAUDE	L	1	3	2852	20	7372	
LOCHER	HARRISON	J	CLARY	PATRICIA	J	16	7	952	22	3883	
LOCHETT	JAMES	W	FORRESTER	IRENE		24	2	952	20	4084	
LOCHMILLER	ROBERT	L	GALLAHAN	CHARLOTT	J	16	8	2952	22	7996	
LOCICERO	JOSEPH		WEEKS	ALICE	J	7	10	2352	23	7219	
LOCK	GEORGE	R	QUINN	DOLORES	J	7	8	3052	22	9765	
LOCK	JAMES	H	WILLIAMS	HELENE	L	24	6	752	21	7756	
LOCKARD	CALVIN	L	HEMBY	BETSY	L	10	10	352	23	6228	
LOCKARD	DONALD	G	CARSON	CHARLENE	J	12	4	952	21	2111	
LOCKARD	DONALD	H	WENTZ	EDNA	E	21	2	1352	20	6290	
LOCKARD	HOWARD	E	TESTER	HELEN	L	14	8	1752	22	7780	
LOCKETT	HENRY		MERRILL	SALLY		7	8	252	22	8871	
LOCKEY	IKE	K	BRITTON	BEATRICE	J	15	9	1152	23	2559	
LOCKE	JOSEPH	C	DONNER	ERIKA		24	8	2752	23	1150	
LOCKE	LEROY	H	STERN	MARGARETS	S	1	8	3052	22	6855	
LOCKETT	NELSON	M	NELSON	ERNESTIN	M	24	7	352	22	2554	
LOCKE	RICHARD	D	BARTON	VERNA	M	12	2	1652	20	5557	
LOCKE	ROBERT	G	TWIGG	SHIRLEY	J	3	4	1252	21	0857	
LOCKETT	WALTER	L	CARTER	MABEL	R	7	8	952	22	9135	
LOCKE	WILLIAM	H	HOCKADAY	JUNE	B	19	3	1452	20	9235	
LOCKHART	ECKMAN	J	ROBERTS	GLADYS		12	8	1652	22	7570	
LOCKHART	HIAWATHA		GUINYARD	LELIA		7	10	652	23	6816	
LOCKHART	JACK		BAUGESS	ELSIE		24	12	2352	24	1711	
LOCKHART	JAMES	H	MICHAEL	SHIRLEY	J	21	12	2752	24	4367	
LOCKLEY	JOHN		CLARK	MARGARET		21	9	2352	23	1983	
LOCKLEY	PERCY		SMITH	KATHLEEN		24	8	1852	22	6484	
LOCKLEAR	WILLIAM	L	FOSS	BESSIE		24	9	852	23	1075	
LOCKMAN	CLARENCE	E	NAUGLE	CHARLOTT	L	6	2	252	20	4682	
LOCKMAN	LANKFORD		WALLS	MARY		20	4	2152	21	2720	
LOCKS	SANFORD	E	LAIRD	MARJORIE	L	2	7	1252	22	2948	
LOCKWOOD	ANDREW	C	PARKS	DORIS	R	3	12	152	24	2958	
LOCKWOOD	GEORGE		BORCHARDT	HELEN	M	24	5	1752	21	3331	
LOCKWOOD	HARRY	N	HEVLOW	JANE	E	7	6	752	21	9543	
LOCKWOOD	JAMES	L	BARNES	DAISEY	V	18	7	1952	22	8048	
LOCKWOOD	SYLVESTER		DECKER	RUTH	K	7	9	2652	23	3803	
LOCKYEAR	WILLIAM	L	LATIMER	NORMA	L	15	6	2752	22	0854	
LOCUST	JOHN	F	SMALL	AUDREY		1	6	652	21	8835	
LODELL	EDWARD	J	SHAFFER	ANGELINE	D	15	11	2252	24	0456	
LODGE	RUSSELL	P	WEISS	CLARA	C	21	7	1652	22	5507	
LODOVICHETTI	ARTHUR	V	STOKES	HELEN	L	16	10	2452	23	6102	
LOEFFLER	RUDOLPH	W	HOUCK	MARIE		24	4	1452	20	9957	
LOEFFLER	WILLIAM	G	MILLS	BETTY	G	6	8	1752	22	7399	
LOFARO	VICTOR	S	MCMULLEN	FRANCES	D	15	11	152	24	0325	
LOFLAND	JOHNNY	A	CLOUGH	BETTY	L	14	5	652	21	5083	
LOFTON	ROBERT	W	PRESGRAVES	MYRTLE	M	21	11	2952	23	9421	
LOFTUS	FRANCIS	P	FARRELL	DAWN	F	21	10	2052	23	5601	



**COUNTY**      **CODE**

Allegany            1  
Anne Arundel      2  
Baltimore          3  
Calvert            4  
Caroline            5  
Carroll            6  
Cecil                7  
Charles            8  
Dorchester        9  
Frederick          10  
Garrett            11  
Harford            12  
Howard            13  
Kent                14  
Montgomery       15  
Prince George's   16  
Queen Annes      17  
St. Mary's        18  
Somerset          19  
Talbot             20  
Washington       21  
Wicomico          22  
Worcester         23

City of  
Baltimore        24

NAME OF GROOM			NAME OF BRIDE			COUNTY OF LICENSE	DATE OF MARRIAGE			V. R. FILE NUMBER	
LAST NAME	FIRST NAME	INIT.	LAST NAME	FIRST NAME	INIT.		MONTH	DAY	YEAR	YR.	SERIAL
LOFTY	WILLIAM	W	GREENFIELD	MARGUERITE	R	16	2	23	52	205964	
LOGAN	ALBERT		MCNFIL	RUTH		2	9	26	52	232159	
LOGAN	DAVID	B	GRIBBEN	MARY	M	16	10	26	52	236099	
LOGAN	DAVID	F	TROUP	BETSY	L	2	9	9	52	232109	
LOGAN	DELMAS	E	HICKMAN	DOROTHY	E	19	5	23	52	215325	
LOGAN	DOYLE	V	WEBB	MARTHA	E	16	10	24	52	236108	
LOGAN	ELWOOD		REINHARDT	JUANITA	G	24	6	21	52	217575	
LOGAN	EMANUEL	L	BYERS	LULA	G	8	11	20	52	238836	
LOGAN	EUGENE	A	DADE	MARCELLA	P	21	9	25	52	231937	
LOGAN	GEORGE	G	HUBBARD	LEATRICE	G	24	10	4	52	234149	
LOGAN	HARRY	C	NOBLE	JEWELL	F	7	3	4	52	208013	
LOGAN	HOPPER	G	MORRIS	CARRIE	E	17	6	14	52	221457	
LOGAN	J	N	NORIEGA	MARTA		24	9	1	52	230120	
LOGAN	JAMES	C	HADLEY	HILDA	M	1	9	24	52	232916	
LOGAN	JOHN	T	NORRIS	DOROTHY		7	10	18	52	237107	
LOGAN	JOHN	H	WOLFE	MAXINE	J	24	5	31	52	217812	
LOGAN	RAYMOND	R	FERRARI	MINNIE	M	11	8	7	52	228592	
LOGAN	WILLIAM	C	GOULD	MARY		11	5	17	52	214819	
LOGSDON	JOHN	W	GARDNER	GWENDOLY		7	5	10	52	215617	
LOGSTON	ROYCE	E	VINROE	ETHEL	F	7	11	3	52	240637	
LOGUE	CALVIN	S	PICKETT	ALICE	V	6	6	21	52	218570	
LOGUE	CHARLES	L	VITELLO	MARIAN	G	7	12	1	52	244510	
LOGWOOD	KENNETH	H	WIEGAND	IRENE	G	24	8	21	52	226309	
LOHMANN	KENNETH	H	WALSTROM	DOLORES	R	7	5	3	52	215703	
LOHR	JOSEPH	D	WENTZ	ADILENE	J	1	6	12	52	218836	
LOHR	RONALD	B	DAVIS	MARY	E	1	9	1	52	232917	
LOIK	PETER		URBANO	GLORIA		24	3	11	52	207200	
LOKAITIS	FRANK	S	SIMPKINS	CLARA	B	11	7	9	52	225274	
LOKER	MATTHEW		DEAN	ODESSA		24	11	27	52	242109	
LOKPY	GEORGE	O	BAKER	FANNIE	J	22	11	8	52	239442	
LOKEY	MARVIN	L	JONES	DIANA	E	22	12	13	52	244419	
LOLICATO	FRANCESCO	A	FUHRMAN	ANN	M	7	2	16	52	204956	
LOMAX	EDDIE		TAYLOR	MARIAN	L	7	6	5	52	219580	
LOMAX	JAMES		RUFFIN	EVA	L	7	8	28	52	229661	
LOMAX	OTIS	L	WHITE	JULIE		24	10	26	52	237627	
LOMAX	THOMAS	J	CLINE	MARY	E	15	9	27	52	232667	
LOMAX	VINCENT	N	BROWN	ETHEL	J	24	8	16	52	226433	
LOMAX	WALTER	J	MALDONADO	DOLORES	M	7	4	21	52	211594	
LOMAX	WILLIAM		NEDUM	MABEL		24	6	7	52	216655	
LOMBARDI	LUDWIG	A	SUTER	BEVERLY	A	1	11	8	52	238706	
LOMBARDO	SAMUEL	G	BRICKEY	JUNE		10	10	17	52	236182	
LOMMO	JOSEPH	J	TARBERT	PHYLLIS	M	6	12	27	52	243095	
LONAS	RANDOLPH	C	STEPHENS	CATHERINA	A	16	6	23	52	220600	
LONDON	SAMUEL	L	TOALTOAN	BETTY	J	7	6	30	52	220244	
LONG	ALVIN	W	MORRISON	ILLA	F	16	6	17	52	220533	
LONG	ANDREW	J	KUBISKY	DORIS	F	24	3	22	52	207185	
LONG	ARTHUR	L	MCCOWN	ELSIE	J	24	3	13	52	207030	
LONG	BOYD	E	BRADLEY	DORIS	R	21	12	14	52	244308	
LONG	CHARLES	H	LEMARR	JOY	J	2	11	15	52	239688	
LONG	CHARLES		PHILLIPS	SARAH		7	4	19	52	211565	





# MARRIAGE INDEX

2145

COUNTY	CODE
Allegany	1
Anne Arundel	2
Baltimore	3
Calvert	4
Caroline	5
Carroll	6
Cecil	7
Charles	8
Dorchester	9
Frederick	10
Garrett	11
Harford	12
Howard	13
Kent	14
Montgomery	15
Prince George's	16
Queen Annes	17
St. Mary's	18
Somerset	19
Talbot	20
Washington	21
Wicomico	22
Worcester	23
City of Baltimore	24

NAME OF GROOM			NAME OF BRIDE			COUNTY OF LICENSE	DATE OF MARRIAGE			V. R. FILE NUMBER	
LAST NAME	FIRST NAME	INIT.	LAST NAME	FIRST NAME	INIT.		MONTH	DAY	YEAR	YR.	SERIAL
LONG	CLARENCE	A	ADAMS	JOAN	E	24	5	3	52	213857	
LONG	CLAY	J	CHANEY	RUTH	L	10	9	6	52	233106	
LONG	COOPER	A	DOVE	CATHERINE	E	24	7	5	52	221958	
LONG	DANIEL	B	JOHNSTON	CONNIE	M	15	7	2	6	52	223638
LONG	DONALD	J	WEDDLE	MARILYN	R	10	12	2	6	52	243798
LONG	EDWARD	J	LONG	VIRGINIA	AW	15	9	2	7	52	232669
LONG	ELMER	R	NICHOLAS	MARGARET	C	21	6	1	4	52	221119
LONG	EMORY	W	HOLDAWAY	LESLIE	V	3	10	1	7	52	235096
LONG	EUGENE	M	BOYD	SHIRLEY	F	24	9	1	8	52	230644
LONG	FRANK	E	WALL	JULIA	M	24	10	2	7	52	234218
LONG	GAYLE	T	BOYD	INDIA	M	10	2	2	5	52	205411
LONG	GALEN	R	ROBINSON	BETTY	N	21	2	2	9	52	206373
LONG	GARLAND	P	WOLF	GLADYS	E	24	6	2	0	52	217069
LONG	GERALD	S	FILBERT	ETHEL	M	7	3	8	5	52	208423
LONG	GERALD	R	SMARR	EUNICE	H	14	12	2	9	52	243553
LONG	GUS	R	CRUMP	ROSIE	R	24	7	2	6	52	222314
LONG	HENRY	F	HARRISON	PATRICIA	A	16	10	2	2	52	236089
LONG	HENRY	F	KIRBY	BETTY	L	13	8	8	5	52	227693
LONG	JAMES	R	ELGIN	ELIZABETA	A	1	1	3	5	52	201317
LONG	JACK	C	TREGEMBO	ELIZABET	L	7	12	2	9	52	245110
LONG	JOSEPH	C	CONANT	MEREDITH	L	6	9	1	5	52	235237
LONG	JOHN	R	KEILHOLTZ	NAOMI	R	10	3	7	5	52	208525
LONG	JOHN	D	MAUK	PAULINE	J	1	8	7	5	52	226856
LONG	JOHN	H	PERKINS	CATHRIN	L	7	2	1	5	52	204702
LONG	JOHN	W	REMLEY	MURLEEN	D	7	5	3	0	52	216256
LONG	JOHN	W	WEST	ANNIE	R	24	2	2	4	52	206546
LONG	KENNETH	B	LOHR	DORIS	M	15	11	2	2	52	240459
LONG	MERHLE	C	BEALL	RUTH	P	10	9	2	6	52	233053
LONG	MORGAN	W	DOUCHAR	PHYLLIS	A	4	4	8	5	52	211080
LONG	NORVAL	S	BOOT	LILLIAN	E	1	11	6	5	52	238707
LONG	NORMAN	L	BYRNE	PATRICIA	A	3	10	2	5	52	235069
LONG	OLIVER	J	MICHAEL	JOANNE	Y	11	3	9	5	52	208558
LONG	OSCAR	R	BUCHER	ALMA	M	7	8	1	6	52	229181
LONG	OSCAR	E	LEWIS	CATHERIN	M	24	9	2	5	52	230949
LONG	ROBERT	W	BEGA	MARGARET	R	1	9	6	5	52	232918
LONG	ROBERT	W	CHAFEE	VIVIAN	B	24	8	3	5	52	225914
LONG	ROY	M	MARPLE	DORIS	V	1	2	1	6	52	204241
LONG	ROBERT	M	MEIER	ESTHER	D	24	10	5	5	52	234402
LONG	ROBERT	L	RAIRIE	FRANCES	J	1	4	2	8	52	210660
LONG	ROBERT	J	SCHRENGOST	MAXINE	R	1	6	2	0	52	218837
LONG	ROBERT	S	SMITH	KATHRYN	M	10	9	2	6	52	233052
LONG	THOMAS	B	ALLISON	BETTY	L	3	4	5	5	52	211047
LONG	THEODORE	H	WALKER	MIDA	L	7	11	8	5	52	240721
LONG	THOMAS	H	YOUNG	MARY	R	1	4	2	3	52	210661
LONG	WILLIAM	H	LEHMAN	JANET	A	3	12	2	4	52	242809
LONG	WILLIAM	E	TOWERS	CHARLOTT	L	5	10	6	5	52	238522
LONG	WILLIAM	W	WHITLOW	LOUISE	G	16	10	2	3	52	236098
LONGGARELLO	DOMINICK	R	RIZZUTO	EVELYN	R	7	8	1	6	52	229324
LONGBOTTOM	THOMAS	C	CULLENDER	JOSEPHIN	M	3	11	1	5	52	240146
LONGNECKER	CHARLES	C	CHRISTIE	SHIRLEY	A	1	11	1	0	52	238708

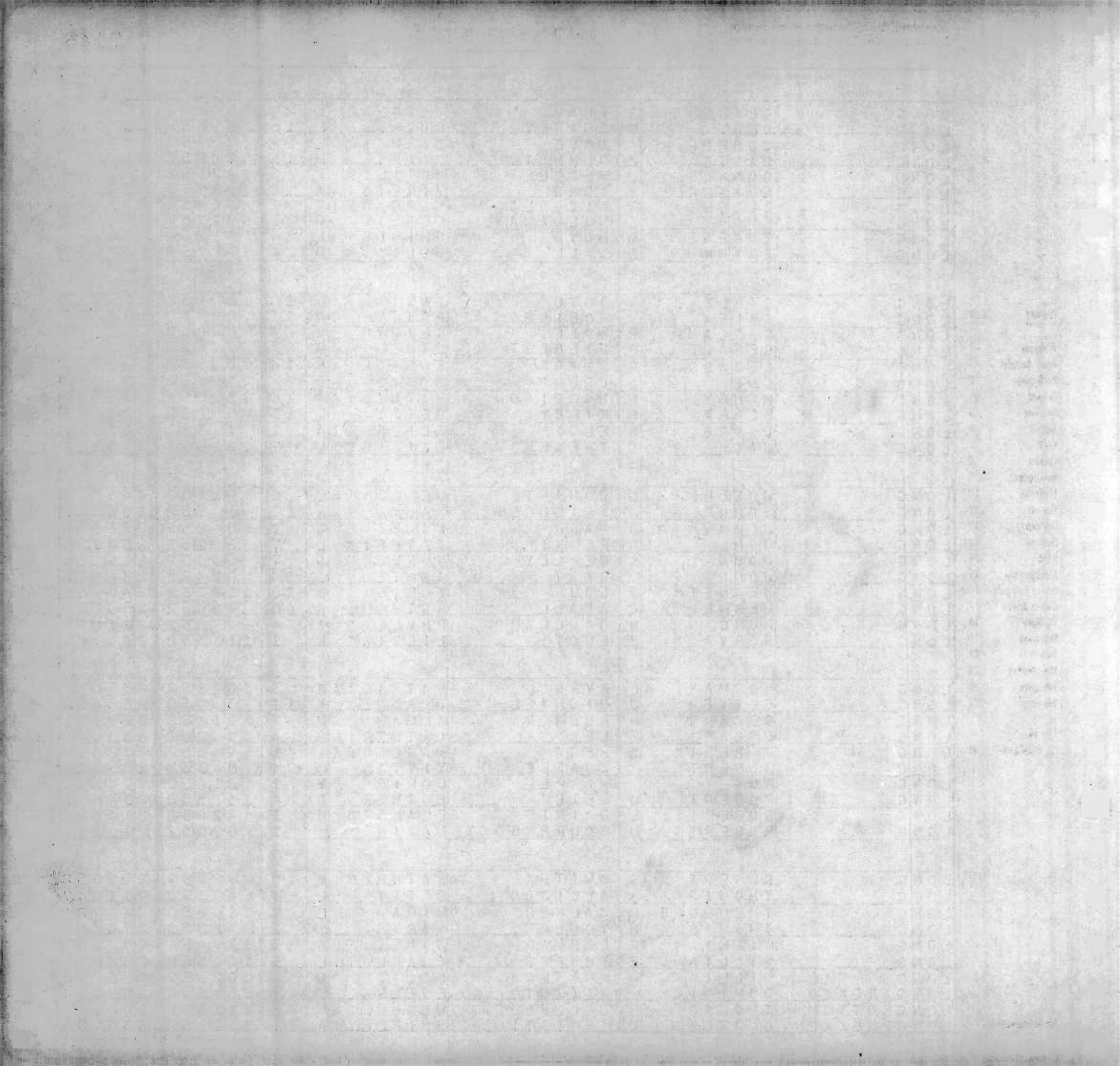

COUNTY	CODE
Allegany	1
Anne Arundel	2
Baltimore	3
Calvert	4
Caroline	5
Carroll	6
Cecil	7
Charles	8
Dorchester	9
Frederick	10
Garrett	11
Harford	12
Howard	13
Kent	14
Montgomery	15
Prince George's	16
Queen Annes	17
St. Mary's	18
Somerset	19
Talbot	20
Washington	21
Wicomico	22
Worcester	23
City of Baltimore	24

NAME OF GROOM			NAME OF BRIDE			COUNTY OF LICENSE	DATE OF MARRIAGE			V. R. FILE NUMBER	
LAST NAME	FIRST NAME	INIT.	LAST NAME	FIRST NAME	INIT.		MONTH	DAY	YEAR	YR.	SERIAL
LONGERBEAM	HARVEY	J	GROVE	MARY	E	10	3	17	52	208483	
LONGENECKER	ROBERT	C	KEEFER	BETTY	J	1	11	4	52	201318	
LONGFELLOW	AUTHUR	L	STUMP	EDITH	R	24	2	2	52	203701	
LONGFELLOW	JACK		STOCKTILL	CAMILLA	B	24	11	29	52	241371	
LONGLEY	RALPH	W	LEONARD	DOROTHY	H	24	2	23	52	203485	
LONGLEY	WILBUR	I	NOLL	ESTHER	A	13	2	9	52	205677	
LONGNECKER	WARREN	A	BRENNAN	OLIVE		7	7	18	52	224825	
LONGTON	CLARENCE	F	MCCASLAND	ANN	E	15	11	17	52	240422	
LONOWSKI	LAVERN	T	BENNSKY	SYLVIA	A	16	9	13	52	231656	
LOOFT	RICHARD	A	SIPLER	ESTHER	L	21	3	15	52	209379	
LOOMIS	CHESTER	F	ANDERSON	JOYCE	E	16	5	8	52	215183	
LOOMIS	RICHARD	H	AUSTIN	ALICE	A	19	1	5	52	203117	
LOOMIS	WILLIAM	R	KINSEY	MOLLIE	E	7	3	6	52	207867	
LOOR	ROBERT	E	LYLES	KATHLEEN	A	16	6	21	52	220418	
LOOSE	LINCOLN	H	MOYER	ROSE	M	7	2	14	52	204968	
LOOSMORE	CHARLES	W	BAILEY	BILLIE	A	24	12	14	52	241315	
LOOX	SIDNEY		ELKIN	JACQUELI		24	1	6	52	200402	
LOPAS	PAUL		BUENAFUENTE	MARY		24	6	30	52	221558	
LOPATA	BRUNO	A	WRIGHT	EVELYN	R	24	5	3	52	217289	
LOPER	CHARLES		DAVIS	GLADYS	J	8	11	9	52	238833	
LOPER	EDGAR	F	STROHL	EMMA	I	7	9	23	52	233743	
LOPER	GEORGE	W	HUFY	IDA	J	3	7	5	52	223234	
LOPES	FORTUNATO	J	FELD	SHIRLEY		24	2	14	52	203811	
LOPES	JACK		PENNA	ELENA	D	7	5	24	52	216112	
LOPES	QUINTINO	M	MCPHATTER	VIVIAN		24	5	17	52	213773	
LOPEZ	ALBERT		NAVES	ANNA	R	14	10	20	52	235404	
LOPEZ	JOHN	R	GAEGLER	ANNA	M	16	7	26	52	223909	
LOPEZ	JUAN	N	BELTRAM	ABIGAIL		7	12	4	52	244579	
LOPOSKY	JOSEPH	A	PARANICK	MILDRED	A	24	9	16	52	230433	
LOPREATO	FRANK	J	LAMPEN	MARGARET	A	24	2	24	52	203462	
LOPUT	MIKE		WENTZEL	ETHEL	E	1	11	1	52	238709	
LORBER	MORDECAI	P	HECHT	JOAN	E	24	11	9	52	238183	
LORBER	PHILLIP	L	NICKEL	EVANGELIA	A	24	5	3	52	213859	
LORCH	FRANK	A	LEPLEY	JUDITH	J	24	9	1	52	231131	
LORD	BERNARD	G	SHACKFORD	CLESTIA	E	16	9	18	52	231597	
LORD	CHARLES	E	HOWARD	VELMA	E	24	3	12	52	206976	
LORD	DALLAS	G	JESTER	HELEN	M	5	11	14	52	238490	
LORD	GEORGE		CLAYTON	MARGARET		12	7	6	52	223414	
LORD	JOHN	W	RODEFFER	LEAH	C	7	5	29	52	216197	
LORD	MARLIN	L	WOODWARD	DORIS	M	9	3	29	52	208461	
LORD	ROBERT	H	ENGLE	LEQINTA	J	22	12	2	52	244406	
LORE	FRANCIS	R	JAMES	BARBARA	D	24	3	15	52	207074	
LORENCE	ANDREW	V	NUTTER	HELEN	L	10	12	16	52	243826	
LORENZEN	CHARLES	T	BECKER	FRIKA	U	3	12	21	52	242865	
LORENZ	LOUIS		TROUT	MARY	H	24	10	4	52	234568	
LORENZ	RAYMOND	J	BJORNSON	JEAN	B	24	6	14	52	217270	
LORIG	STANLEY	A	DANIEL	ALICE	M	16	10	6	52	235982	
LORRY	THEODORE		PITTMAN	ROSE		24	6	2	52	216630	
LORY	HENRY	H	SALTZGAVER	PAULINE	B	3	2	9	52	204556	
LOTECK	JOSEPH	W	DEKRELL	ELIZABET	C	7	4	7	52	211321	



# MARRIAGE INDEX

2147

COUNTY	CODE
Allegany	1
Anne Arundel	2
Baltimore	3
Calvert	4
Caroline	5
Carroll	6
Cecil	7
Charles	8
Dorchester	9
Frederick	10
Garrett	11
Harford	12
Howard	13
Kent	14
Montgomery	15
Prince George's	16
Queen Annes	17
St. Mary's	18
Somerset	19
Talbot	20
Washington	21
Wicomico	22
Worcester	23
City of Baltimore	24

NAME OF GROOM			NAME OF BRIDE			COUNTY OF LICENSE	DATE OF MARRIAGE			V. R. FILE NUMBER	
LAST NAME	FIRST NAME	INIT.	LAST NAME	FIRST NAME	INIT.		MONTH	DAY	YEAR	YR.	SERIAL
LOTMAN	WILLIAM	G	CARMAN	ELIZABET		7	5	24	52	216126	
LOTSON	ARCHIE		BECKLES	RITA		24	7	19	52	222451	
LOTT	DAVID	B	DODSON	JANE	A	3	2	9	52	204416	
LOTT	EDWARD	G	BRANHAM	MILDRED	R	2	5	3	52	214242	
LOTT	LEROY		POWELL	ANNA	L	13	11	15	52	240023	
LOTT	RANDOLPH	B	MULLINIX	MARGARET	L	15	7	7	52	223764	
LOTT	THOMAS	C	DOBROWOLSKI	LUCILLE		24	9	18	52	230640	
LOTTES	JOHN	H	LENHARD	ERNESTIN		7	5	29	52	216247	
LOTZ	EDWARD	G	MOORE	ROSELLA		1	2	6	52	207273	
LOUCKS	CHARLES	E	HURSH	MARIE	E	3	7	12	52	223155	
LOUDEN	CHARLES		SPEDDEN	GERTRUDE		24	11	2	52	237721	
LOUDENSLAGER	ELMER	G	BAUS	HELEN	A	24	2	25	52	203495	
LOUDEN	JOHN	F	SAPONI	LILLIAN	L	24	9	6	52	231092	
LOUDERBACK	WARREN	C	DINDLEBECK	JACQUELI		16	6	29	52	220620	
LOUDIN	RICHARD	G	CLARK	MARY	L	21	2	16	52	206289	
LOUEY	LESTER		HARTLAUB	MARTHA	E	6	10	25	52	235290	
LOUGHNER	DONALD	E	MOORE	ALENE	M	21	3	10	52	209349	
LOUGHRAN	JOHN	E	SNYDER	ALMA	M	7	2	23	52	205184	
LOUGH	RAYMOND	C	VALLET	JEANNETT		24	9	8	52	231159	
LOUGHRY	ROBERT	W	PARKS	MARGARET		13	7	23	52	224258	
LOUGH	THOMAS	F	NEATHERLY	BETTYE	L	24	8	12	52	226039	
LOUGHRY	TROY	F	COSTELLO	GERALDIN	R	24	11	23	52	237929	
LOUIS	ANTHONY	T	HREBIK	JACQUELI		24	5	16	52	213462	
LOUIS	CHARLES	W	MYERS	DORIS	V	24	8	30	52	230902	
LOUIS	WILLIAM	A	BREWSTER	CASSE		7	12	28	52	245007	
LOUK	FRED	V	HUMPHREYS	FRANCES	I	11	11	29	52	239986	
LOUSER	RUSSELL	E	GIBBLE	PAULINE	K	21	3	3	52	209304	
LOUTH	JOHN		HOWARD	EVELYN	H	7	4	12	52	211398	
LOVALVO	IGNATIUS	J	FIORI	MARIETTA	A	24	10	5	52	234412	
LOVE	ARTHUR	G	ANDERSON	CATHERIN	V	8	2	16	52	205302	
LOVE	CARVILLE	M	CALDWELL	MATOKA	A	7	1	5	52	201809	
LOVE	CLARENCE	F	HARVEY	ELLEN	I	11	12	13	52	243244	
LOVE	EDWARD	V	BOND	BEATRICE	V	11	8	5	52	228574	
LOVE	FRANK	M	LACY	ROSE	J	3	10	18	52	235090	
LOVE	GUS		JONES	RUTH		24	5	10	52	213694	
LOVE	HAROLD		HARRIS	EVELYN		7	8	16	52	229298	
LOVE	HENRY	C	COMBER	ELLA	E	24	6	28	52	221810	
LOVE	JAMES	B	TAYLOR	LORRAINE	O	21	7	12	52	225491	
LOVE	JOSEPH	K	SHUMAN	JANET	R	24	6	15	52	217196	
LOVE	JOHN	H	WILKENSON	HATTIE		24	4	29	52	213601	
LOVE	RICHARD	W	PRICE	BETTY	M	24	4	19	52	210195	
LOVE	RICHARD	W	TRUAX	EILEEN	M	2	3	24	52	207550	
LOVE	ROBERT	S	HORN	LILLIAN	V	24	4	18	52	210024	
LOVE	WILLIAM	M	HOLTON	LORRAINE		7	10	6	52	236848	
LOVELL	ARTHUR	C	PARKER	ERNESTIN	R	24	1	26	52	200956	
LOVELL	GEORGE	E	BRASHEARS	CAROLYN	J	24	9	6	52	230974	
LOVELL	GEORGE	M	ECCARD	VIOLETTE	I	24	8	16	52	225887	
LOVELL	GEORGE	A	ORMISHER	MARTHA		7	5	26	52	216203	
LOVELAND	HARRY	F	NATH	JANICE	M	1	4	28	52	210662	
LOVELACE	HUGH	B	PARKER	YVONNE		24	8	29	52	230858	

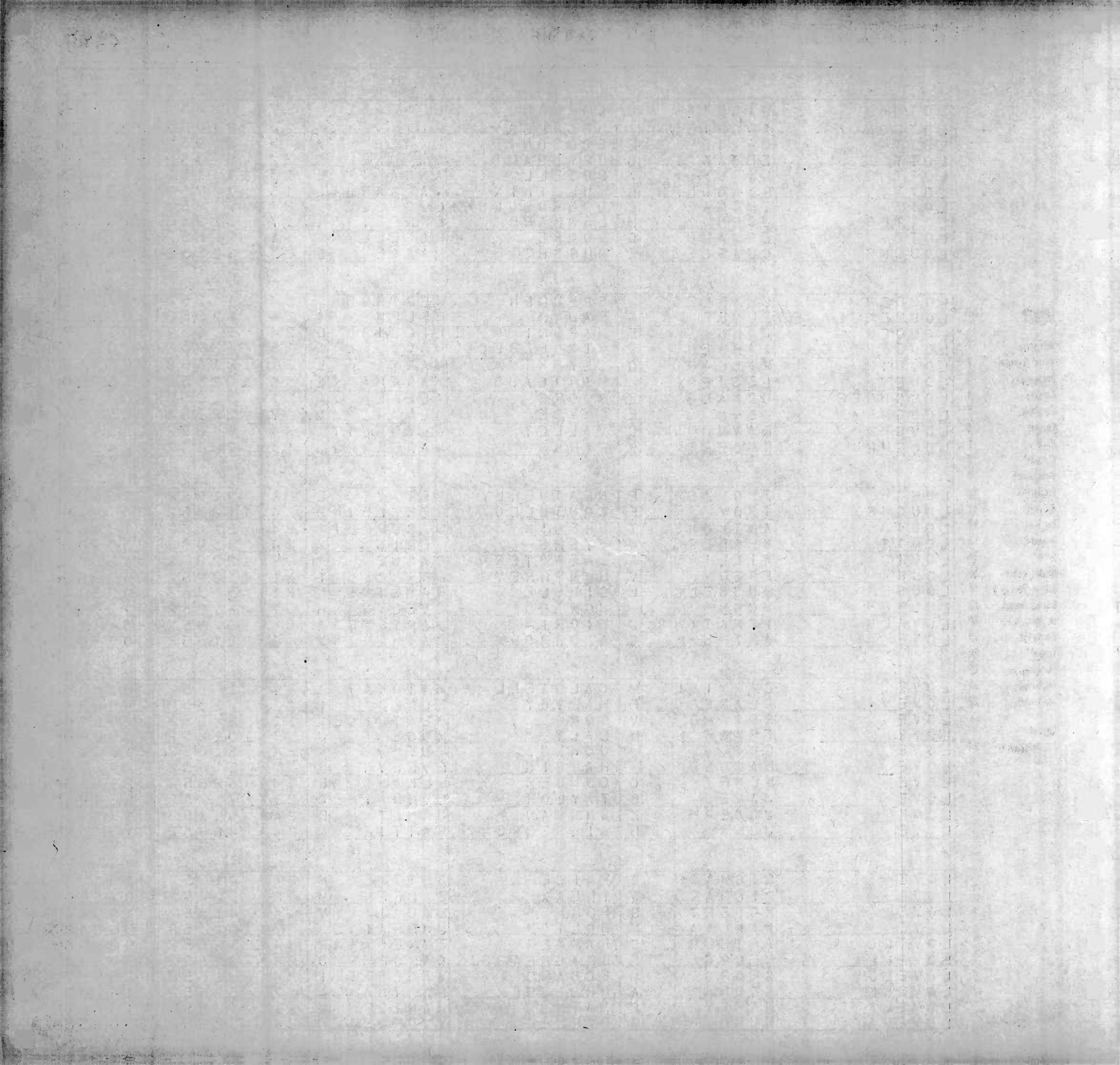

COUNTY	CODE
Allegany	1
Anne Arundel	2
Baltimore	3
Calvert	4
Caroline	5
Carroll	6
Cecil	7
Charles	8
Dorchester	9
Frederick	10
Garrett	11
Harford	12
Howard	13
Kent	14
Montgomery	15
Prince George's	16
Queen Annes	17
St. Mary's	18
Somerset	19
Talbot	20
Washington	21
Wicomico	22
Worcester	23
City of Baltimore	24

NAME OF GROOM			NAME OF BRIDE			COUNTY OF LICENSE	DATE OF MARRIAGE			V. R. FILE NUMBER	
LAST NAME	FIRST NAME	INIT.	LAST NAME	FIRST NAME	INIT.		MONTH	DAY	YEAR	YR.	SERIAL
LOVELL	JAMES	A	GERLACH	MARILYN	L	2	6	6	52	218038	
LOVELY	JAMES	A	TINGLE	IDA	P	22	5	27	52	221349	
LOVELACE	JOE	C	STOCKMAN	OLIVE		21	3	22	52	209364	
LOVELAND	WILLIAM	A	ESPENSHADE	VERNA	H	7	3	7	52	208034	
LOVELL	WILLIAM	T	KASTEL	CECELIA		24	12	8	52	241405	
LOVELACE	WILLIE	C	MILLER	LUCILLE		24	10	4	52	234159	
LOVERCHIO	ANTHONY		EICHLER	ARLINE	A	12	7	19	52	223506	
LOVERS	JAMES		GREEN	HATTIE	R	3	7	19	52	223088	
LOVERDE	JOHN	A	LINZ	KATHLEEN	E	24	2	23	52	203389	
LOVERDE	SAMUEL	J	GRAFF	MARY	E	1	2	16	52	204242	
LOVETT	ELROY	B	WILLIAMS	RUBY	V	15	8	9	52	229840	
LOVETT	JAMES	F	HUNTT	GOLDIE	I	16	1	9	52	202980	
LOVICKI	FRANK	J	LYNCH	TERESA	A	3	6	7	52	218265	
LOVINGS	AVERY	N	WILLIAMS	PEGGY	A	24	7	12	52	221680	
LOVING	NEIL	C	GOODSELL	DORIS	M	24	8	2	52	226577	
LOVING	SIDNEY	A	GRIMSLEY	RUTH	E	24	6	20	52	217598	
LOW	RICHARD	J	GILLS	LELIA	R	15	7	12	52	223739	
LOW	ROBERT	W	FRITZ	MYRNA	L	3	2	23	52	204542	
LOWANS	ROBERT	L	LUCAS	FRANCES	E	21	4	12	52	212830	
LOWE	ARCHIE	B	STRAIT	MAXINE	H	21	2	23	52	206316	
LOWE	CHARLES	E	COLDITZ	JUNE	E	3	11	16	52	240221	
LOWE	CHARLES	C	HUNTER	JOYCE	V	6	4	4	52	211148	
LOWE	CHARLES	R	OHARA	MARY	K	24	9	11	52	230423	
LOWE	CLEM	H	STEVENS	CHARLOTT	L	24	7	7	52	221998	
LOWE	DANIEL	C	BENNETT	AMELIA	M	9	9	20	52	231520	
LOWE	DAVID	C	GREEN	ADELLA	R	24	9	27	52	230706	
LOWE	DONALD	S	HESS	MARGARET	R	7	4	29	52	211770	
LOWE	EDWARD	G	MYERS	BEVERLY	J	6	12	1	52	243048	
LOWE	GEORGE	D	BLADES	MARY	A	5	12	20	52	242995	
LOWE	GEORGE	H	JANIK	HELEN	V	24	11	15	52	200695	
LOWE	GEORGE	F	ROBERG	JOSEPHING	G	24	7	5	52	221671	
LOWE	HOWARD	T	KEMMERER	EVA	M	7	6	23	52	220067	
LOWE	IRVIN	L	LEHMER	MARY	C	21	12	1	52	244228	
LOWE	LLOYD		HOPSON	WAVERLY		24	9	15	52	230192	
LOWE	MORTON	H	HOROWITZ	PEARL		1	9	25	52	232919	
LOWE	RAY	E	DICKEY	IRIS	D	7	10	20	52	237169	
LOWE	ROBERT	F	LEWIS	LOUISE		24	7	5	52	221764	
LOWE	WALDO	C	HALL	BETTY	S	11	8	30	52	228689	
LOWE	WILLIAM	F	HILLIS	ROBERTA	M	1	3	3	52	207373	
LOWE	WILLIAM	L	STRAWN	DORIS	M	11	11	15	52	239937	
LOWERY	CLYDE	R	CARPENTI	MARY	V	1	5	9	52	214120	
LOWER	CLINTON	E	JONES	KATHLEEN	H	11	1	7	52	202462	
LOWERY	FREDERICK	I	CARSON	SHIRLEY	J	1	12	4	52	201319	
LOWERY	GILBERT	U	CAMPBELL	MARY	K	20	11	7	52	240529	
LOWERY	JAMES	F	DYSON	GLADYS	J	24	8	13	52	226660	
LOWERY	MILLARD	E	PEITZENMAYE	SELMA	H	1	11	26	52	238710	
LOWERY	ROBERT	A	RAINEY	RIXENE	N	8	3	7	52	208427	
LOWFRY	SOLOMON		SMITH	ERNESTIN		15	8	14	52	229888	
LOWER	WARREN	C	ENSMINGER	MAXINE		3	8	25	52	227312	
LOWETH	JAMES	V	UBEITINI	JENNY		7	1	4	52	201793	

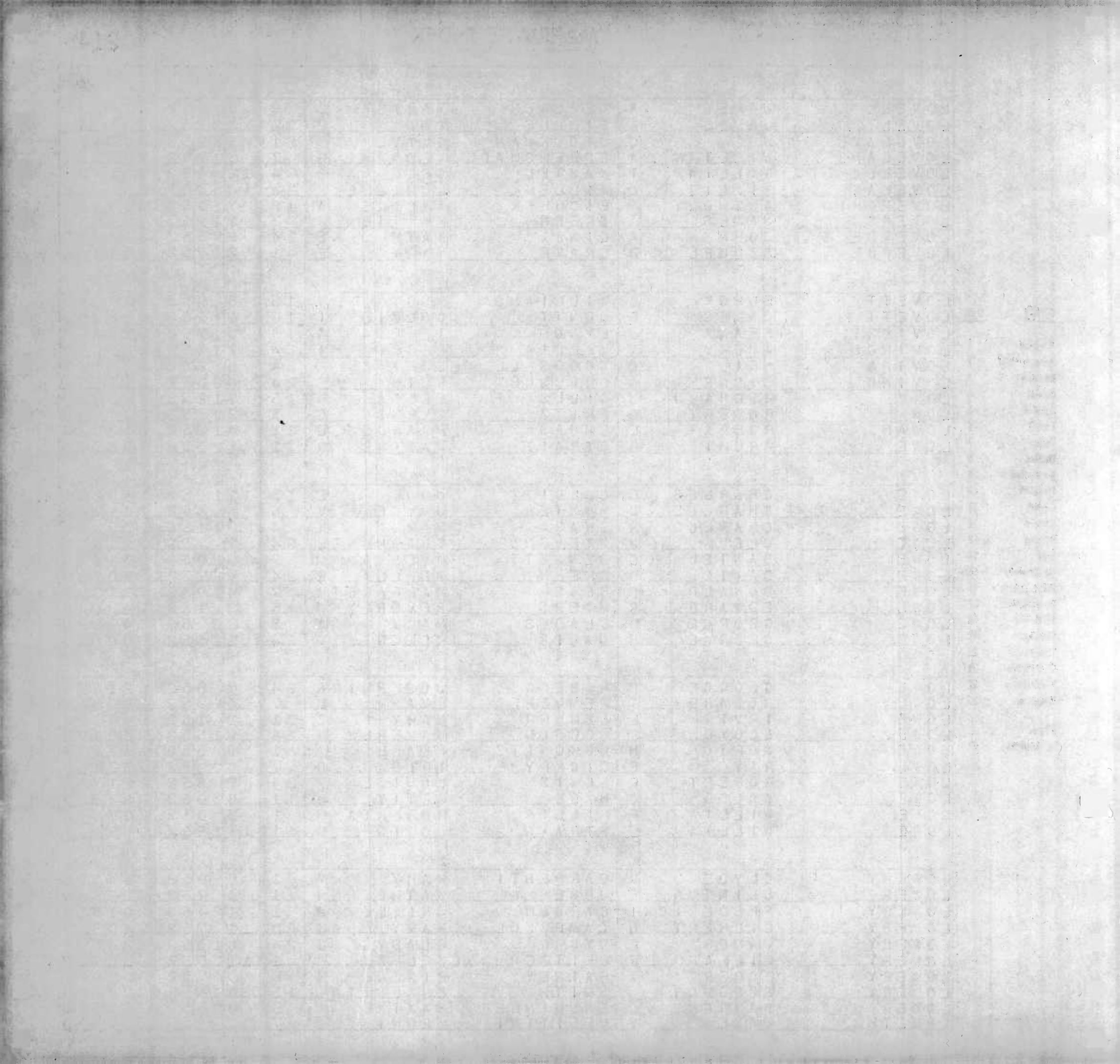



# MARRIAGE INDEX

2149

COUNTY	CODE
Allegany	1
Anne Arundel	2
Baltimore	3
Calvert	4
Caroline	5
Carroll	6
Cecil	7
Charles	8
Dorchester	9
Frederick	10
Garrett	11
Harford	12
Howard	13
Kent	14
Montgomery	15
Prince George's	16
Queen Annes	17
St. Mary's	18
Somerset	19
Talbot	20
Washington	21
Wicomico	22
Worcester	23
City of Baltimore	24

NAME OF GROOM			NAME OF BRIDE			COUNTY OF LICENSE	DATE OF MARRIAGE			V. R. FILE NUMBER	
LAST NAME	FIRST NAME	INIT.	LAST NAME	FIRST NAME	INIT.		MONTH	DAY	YEAR	YR.	SERIAL
LOWINSKI	ANDREW		PELLICCIA	ELSIE		24	9	152	2	30910	
LOWMAN	ALBERT	J	HASTINGS	MILDRED	F	7	11	152	2	40584	
LOWMAN	CALVIN	R	ROBERTS	MARY	L	2	3	1452	2	07545	
LOWMAN	GLENWOOD	G	THORNBURY	LITA	A	24	6	1452	2	17516	
LOWMAN	HERBERT	W	MOORE	ALMA	M	16	11	2752	2	39078	
LOWMAN	LLOYD	E	GILBERT	SOPHIA		7	9	2052	2	33698	
LOWMAN	RAY	B	KING	ANN	M	16	11	752	2	38959	
LOWMAN	RALPH	L	SPIEGEL	MARIE	P	2	1	2452	2	01467	
LOWNDES	NORMAN	S	GOGGIN	ANNA	M	7	7	352	2	24407	
LOWNSBERY	ROBERT	B	RATLIFF	JULIA	G	12	5	952	2	14927	
LOWREY	ROBERT	L	ENGLERT	PATRICIA	M	15	6	552	2	20660	
LOWRY	CHARLES	R	MCSHAW	DOLORES	R	7	10	2452	2	37177	
LOWRY	FORD	W	CLINGERMAN	NELLIE	I	11	11	2952	2	39981	
LOWRY	HAROLD	J	STEFFEN	MARY	R	16	8	1552	2	27910	
LOWRY	JAMES	D	DEMPSEY	ANNA	H	14	4	1252	2	12213	
LOWRY	JAMES	E	WEAKLEY	ELIZABETA	A	3	6	852	2	18246	
LOWRY	NORVEL	L	SIMPSON	BARBARA	J	10	8	3052	2	28463	
LOWRY	ROBERT	W	PYWELL	SHIRLEY	B	16	3	752	2	09083	
LOWRY	VERNON	P	ROSENBERGER	BEULAH	J	11	11	952	2	39858	
LOWTHER	GERALD	W	HAWLEY	BETTY	J	16	2	1452	2	06041	
LOY	DONALD	L	OHARA	DORIS	L	10	10	1852	2	36188	
LOY	FRANK	M	THOMAS	OPAL	E	24	6	452	2	17665	
LOY	SILAS	C	COLE	ANNETTE	G	15	7	152	2	23788	
LOYALL	MAURICE	E	WATTS	RUTH	F	24	2	1452	2	03822	
LOZADA	LUIS		COLON	MARGARIT		7	11	1552	2	40542	
LTURNER	CARL		SHEPHERD	SARAH	M	24	9	652	2	30977	
LUBAWSKI	MICHAEL	J	LEIBEN	DOLORES	J	24	8	2352	2	26251	
LUBINSKI	CARROLL	A	YANOWSKY	MARGARET	B	21	10	2052	2	35599	
LUBLANEZKI	EUGENE		ABREY	ROSEMARI		7	6	752	2	19657	
LUBORE	JACOB		TANNEBAUM	ESTHER		21	3	2152	2	09411	
LUBORE	TERRY	S	GRADY	EDITH	A	16	10	1652	2	35977	
LUBY	JAMES	D	KING	ROSALIE	A	6	2	152	2	04691	
LUBY	MONROE	W	SIMMONS	JIMMIE	L	10	2	252	2	05408	
LUCAS	CHARLES	A	JACKSON	BERTHA	M	10	3	2052	2	08479	
LUCAS	CHARLES	W	ROLLINS	VELLA		24	6	2852	2	21537	
LUCAS	CHARLES	W	STEWART	GERALDIN		24	11	2952	2	42267	
LUCAS	EDWARD	T	RARDIN	ADA	E	16	11	152	2	03004	
LUCAS	GEORGE	R	CLARY	BARBARA		2	5	252	2	14225	
LUCAS	GEORGE	P	SHREVE	MILDRED	J	3	5	3152	2	14441	
LUCAS	HAL	L	KUHN	DOROTHY	J	24	5	1052	2	13253	
LUCAS	JOHN	H	BARRETT	HARRIET		24	4	452	2	09631	
LUCAS	JOHN		BROWN	CORRINE		7	1	452	2	01800	
LUCAS	JOSEPH	N	RAMSEY	KATE		24	3	652	2	06505	
LUCAS	JOHN	W	REEDY	KATHLEEN	V	10	9	1052	2	33093	
LUCAS	LOUIS		TAYLOR	MINNIE	M	24	7	1252	2	22419	
LUCAS	PHILLIP	G	CRANO	MARGARET	P	7	7	252	2	24378	
LUCAS	REGIS	W	BELL	ETHEL	A	2	8	1352	2	27048	
LUCAS	RONALD	H	HAMBY	RUBY	L	13	11	2852	2	40072	
LUCAS	RUSSELL	C	FAWCETT	LAURA	L	15	8	3052	2	30032	
LUCAS	SAM		WILLIAMS	DORA		22	8	952	2	28764	

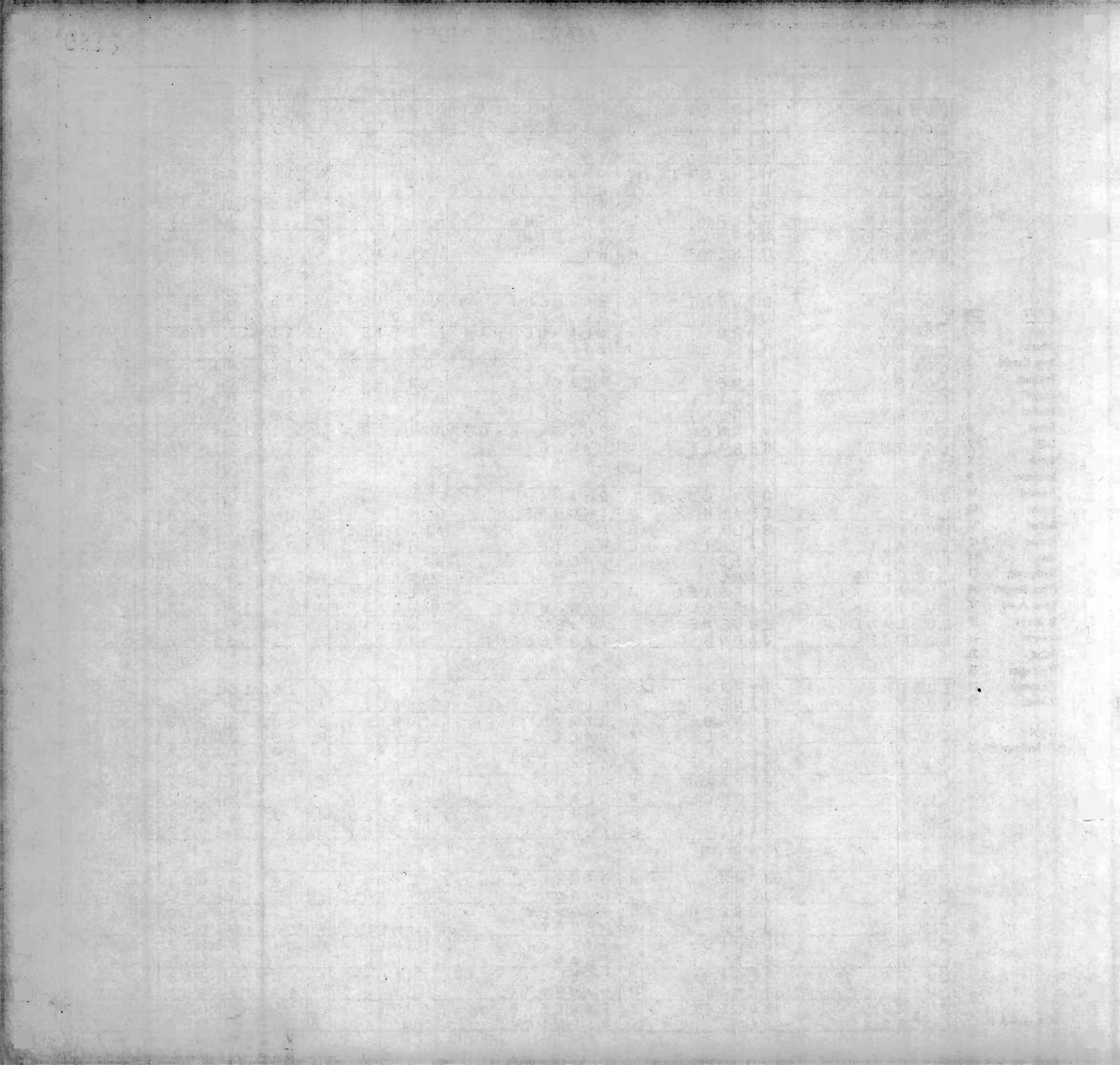

# MARRIAGE INDEX

2150

COUNTY	CODE
Allegany	1
Anne Arundel	2
Baltimore	3
Calvert	4
Caroline	5
Carroll	6
Cecil	7
Charles	8
Dorchester	9
Frederick	10
Garrett	11
Harford	12
Howard	13
Kent	14
Montgomery	15
Prince George's	16
Queen Annes	17
St. Mary's	18
Somerset	19
Talbot	20
Washington	21
Wicomico	22
Worcester	23
City of Baltimore	24

NAME OF GROOM			NAME OF BRIDE			COUNTY OF LICENSE	DATE OF MARRIAGE			V. R. FILE NUMBER	
LAST NAME	FIRST NAME	INIT.	LAST NAME	FIRST NAME	INIT.		MONTH	DAY	YEAR	YR.	SERIAL
LUCAS	STEPHEN	F	GARULA	EVELYN	R	24	2	25	2	203552	
LUCAS	THOMAS	F	BEEMAN	ROSEMARY	G	24	3	15	2	207055	
LUCAS	THEODORE	I	STRIBBLIN	MARY	R	10	1	12	2	239772	
LUCAS	VINCENT	I	SMITH	MARY	F	24	3	22	2	206671	
LUCAS	WILLIAM	L	BOONE	HATTIE	M	7	2	6	2	204808	
LUCAS	WILSON	L	WHITAKER	LILLIAN	F	24	1	13	2	201161	
LUCAS	WILLIE	J	WISE	LORRAINE	E	24	1	2	2	242223	
LUCCHESI	RAYMOND	W	FORSYTHE	ROSEZELL	V	21	7	17	2	225513	
LUCCHETTI	THOMAS	A	GREEN	RUTH	E	7	7	1	2	224299	
LUCCI	ROBERT	R	MALY	ELSIE	E	11	9	22	2	232258	
LUCENTE	VITO	A	CARLSON	DOROTHY	J	7	1	14	2	201975	
LUCIANO	DINO	A	JACOBSON	ARLENE	J	14	3	8	2	208856	
LUCIA	STEPHEN	G	GREEN	EVELYN	F	12	1	2	2	243360	
LUCIDO	JOSEPH	G	GIBSON	JEAN	F	24	4	19	2	210187	
LUCK	AUGUSTUS		NASH	BLANCHE	B	24	3	15	2	209557	
LUCKETT	FREEMAN		PURCELL	ADA	B	24	1	11	2	237795	
LUCKENBILL	GEORGE	H	KELSCH	INEZ	A	1	5	12	2	214121	
LUCKETT	LEO		EDWARDS	EVELYN		24	7	7	2	222598	
LUCKEY	PEARCY	L	SHUFORD	FRANCIS	H	7	9	6	2	233313	
LUCKERT	STANLEY	G	ELLIOTT	JACQUELI	R	21	1	12	2	200018	
LUCKENBAUGH	WILLIAM	R	CROMER	HOPE	I	6	6	28	2	223287	
LUCKENBAUGH	WILLIAM	H	RESH	PERFE	N	6	1	12	2	201718	
LUCKS	ALBERT		HUBBARD	BETTY	M	5	7	3	2	223245	
LUCKS	JOSEPH		HIRTENSTEIN	ROSE		7	5	8	2	215799	
LUCKSHO	JOSEPH		ZMORENSKI	DORIS		7	3	31	2	208385	
LUCKY	CALVIN		HAMMOCK	LILLIE	M	24	9	22	2	230108	
LUCKY	JOHNNY	L	MCCRAY	MARY	L	7	6	28	2	220180	
LUDAKER	CLEMENT		HOWARD	RUTH	E	7	6	14	2	219828	
LUDE	EDMUND	C	MACBAIN	KATHLEEN	A	3	8	16	2	227304	
LUDEMANN	WILLIAM	D	SMITH	BETTY	J	21	6	21	2	221219	
LUDI	JOHN		CIOFFI	MARIE	K	7	2	7	2	204833	
LUDIN	NATHAN		KRAVITZ	ESTHER		24	6	11	2	217374	
LUDLOW	DONALD	N	JONES	NANCY	J	18	5	6	2	214709	
LUDWIG	HAROLD	M	GASTON	BETTY	J	16	9	27	2	231729	
LUDWICK	HERBERT	W	STOW	JAQUELIN	M	7	1	25	2	202208	
LUDWIG	JAMES	W	SAVILLE	MILDRED	E	21	6	25	2	221276	
LUDWICK	LAWRENCE		HAWN	MILDRED		24	2	16	2	203347	
LUDWIG	ROBERT	E	BALL	KATHERIN	D	7	9	10	2	233447	
LUDWIG	WILLIAM	T	DAY	DAISIE	P	6	6	22	2	218576	
LUEDTKE	LOUIS	J	TRIGGS	MARLENE	J	2	5	24	2	214282	
LUESCHER	BURTON	H	MACNEILL	MARGARET	E	15	2	21	2	205846	
LUFF	GEORGE	E	THOMPSON	CAROLYN	E	7	1	22	2	245045	
LUFF	JONATHAN	J	SCOTT	LILLIAN		7	1	5	2	201826	
LUGO	JEROME	F	HARVEY	MARJORIE		3	8	12	2	227184	
LUHRMAN	DAVID	C	FORSHAW	DOROTHY	A	3	6	4	2	218475	
LUHRMAN	HENRY	J	MATHENY	BEATRICE	L	24	4	25	2	210487	
LUHRMAN	JOSEPH	D	KILDUFF	HELEN	E	24	6	7	2	217342	
LUHT	ALFRED		BOYD	MARIE		24	4	26	2	209842	
LUISI	RALPH		LYNCH	CATHERIN		7	5	10	2	215848	
LUKAS	FRANK	W	STYDAHAR	ELIZABET		15	1	22	2	243713	

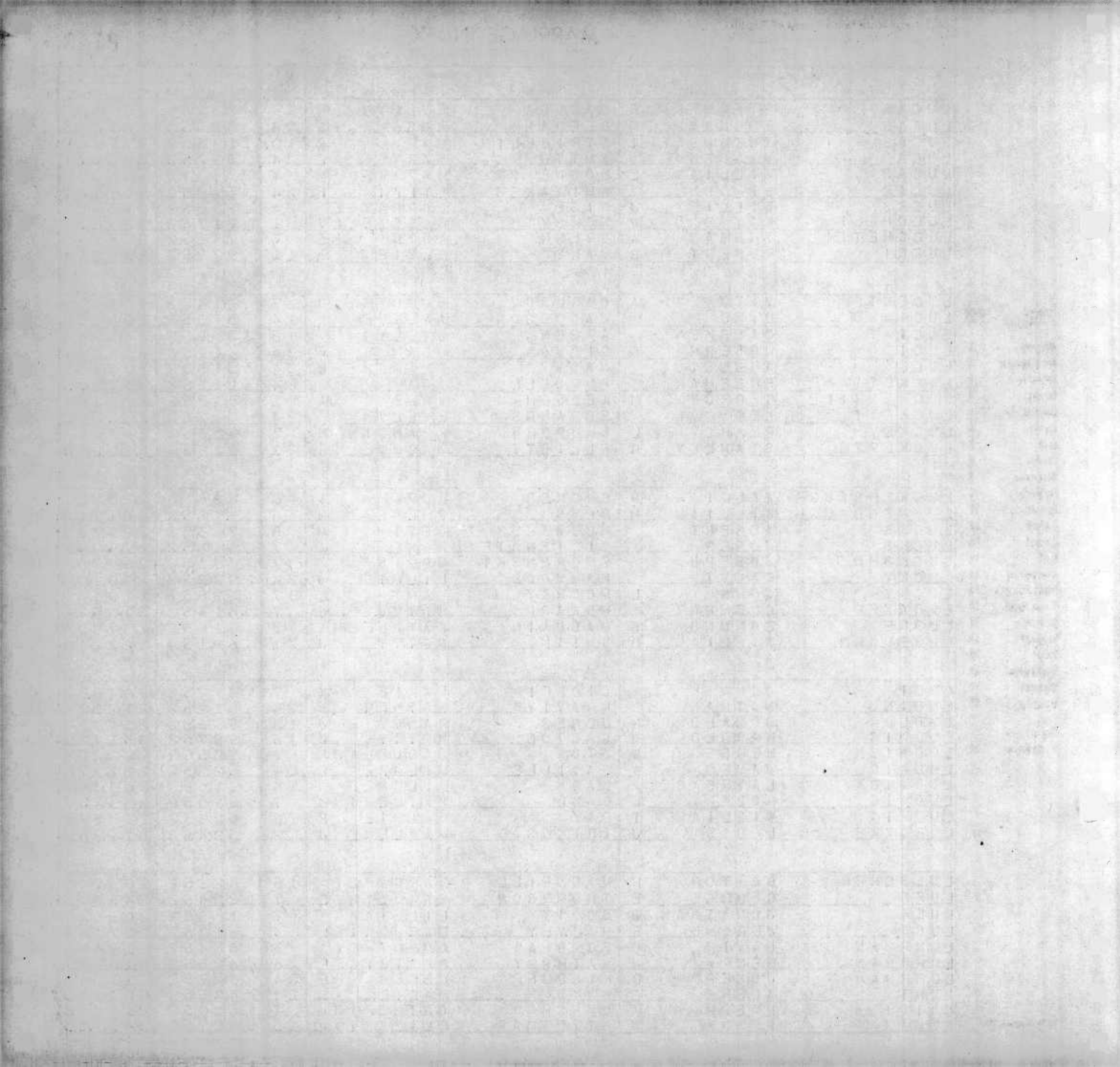

COUNTY	CODE
Allegany	1
Anne Arundel	2
Baltimore	3
Calvert	4
Caroline	5
Carroll	6
Cecil	7
Charles	8
Dorchester	9
Frederick	10
Garrett	11
Harford	12
Howard	13
Kent	14
Montgomery	15
Prince George's	16
Queen Annes	17
St. Mary's	18
Somerset	19
Talbot	20
Washington	21
Wicomico	22
Worcester	23
City of Baltimore	24

NAME OF GROOM			NAME OF BRIDE			COUNTY OF LICENSE	DATE OF MARRIAGE			V. R. FILE NUMBER	
LAST NAME	FIRST NAME	INIT.	LAST NAME	FIRST NAME	INIT.		MONTH	DAY	YEAR	YR.	SERIAL
LUKE	LEWIS	M	CRANER	ESTHER	K	7	9	252	2	33196	
LUKENICH	BERNARD	V	LOBER	AUDREY	M	24	6	2852	2	16954	
LUKENICH	GABRIEL	P	MEEKS	ROSE	M	24	3	1552	2	07059	
LUKENS	PETER		CREECH	MARJORIE	D	16	7	1252	2	23890	
LUKSICH	JOHN	W	BURRIS	MARY	L	16	11	1552	2	38970	
LULEWICZ	LEO		SHATROWSKAS	MARY	T	7	11	2152	2	41015	
LUM	JAMES	A	CAIN	JONNA	C	21	8	252	2	28125	
LUMAN	MARVIN		RICHARDSON	LILLIAN	M	3	6	1952	2	18337	
LUMBERGER	ZOLLIE		MOORE	FREDA	A	7	9	2752	2	33827	
LUMIS	JOHN	J	APOSTOLICO	HELEN		7	9	2252	2	33714	
LUMM	WILLIAM	C	RICE	MARY	D	1	5	1052	2	14122	
LUMMIS	WILLIAM	F	LUMMIS	JEAN	G	24	6	2552	2	17023	
LUMMIS	WILLIAM	B	NISBET	NANCY	L	7	10	852	2	36879	
LUMPKIN	CARROLL		SIPS	FRANCES		16	3	1352	2	09140	
LUMPKINS	FRED		ROWE	KATHLEEN	M	1	8	2152	2	26857	
LUMPKINS	WALLACE	J	BAKER	PAULINE		18	1	2652	2	03102	
LUMSDEN	ROBERT	L	ETHERIDGE	KATIE	L	7	9	1752	2	33595	
LUNA	AQUILINO	S	SOTO	RAMONA		7	7	2552	2	25039	
LUNCEFORD	WALLACE	C	MOTLEY	DOROTHY	D	15	8	1552	2	29909	
LUND	DONALD	V	CALHOUN	SANDRA	L	12	12	3152	2	43419	
LUNDIN	EDWIN	G	CUNNINGHAM	EVELYN	J	7	8	2652	2	29606	
LUNDY	EUGENE	P	DENT	MARGARET		15	11	152	2	40330	
LUNDY	GEORGE	J	OLIVER	DOROTHY	E	7	5	1752	2	16018	
LUNDY	THOMAS	A	BUZOFF	GENEVIEVE	M	1	1	2852	2	01320	
LUNG	CHARLES	E	KEMP	KATHRYN	M	11	8	2052	2	28657	
LUNGER	HARRY	S	CHAPMAN	BETTY	M	21	11	652	2	39252	
LUNICH	JACK	A	SCHUCKLER	JOAN	J	7	6	1452	2	19744	
LUNN	CARROLL	I	TRAMMELL	BARBARA	E	16	11	852	2	38956	
LUNN	RAYMOND	H	BRUNGART	PHYLLIS	I	24	10	1152	2	34447	
LUNN	WILLIAM	H	FAVRE	BARBARA	A	24	8	952	2	25705	
LUNSFORD	CLYDE	O	WALLS	JOYCE	A	7	11	2752	2	41144	
LUNSFORD	FRANK		KENNARD	DORIS	K	7	5	952	2	15826	
LUNSFORD	WILLIE		GOINES	ANNIE	M	24	9	1352	2	30185	
LUNSFORD	WILLIAM		MCIVER	CEOLA		24	9	1552	2	30191	
LUPINACCI	PETER		RAZZAIA	ELIZABET	M	7	11	752	2	40696	
LUPO	ALFRED	T	RODARTE	MARY	A	7	7	952	2	24560	
LUPO	GEORGE		GESCHWIND	MARY		7	6	1452	2	19800	
LUPSA	CHARLES		MAJERIK	IRENE		7	5	1052	2	15836	
LUPTON	REESE	J	BAKER	MARILYN	J	24	10	2552	2	34639	
LUPTON	TRAVIS	D	WALTER	JUNE	M	24	9	1052	2	31146	
LURAKIS	CHARLES		WINDFOHR	CATHERIN		3	7	1752	2	23014	
LURAKIS	CHARLES		WINDFOHR	MARGARET	C	24	4	1252	2	10509	
LURIE	JULES	B	PICUCCI	VERA	H	24	2	2352	2	03455	
LURTON	EARL	D	WILLIAMS	FLORENCE	M	19	4	1252	2	12700	
LUSBY	OSCAR	W	CHEEL	LUCILLE	C	24	6	1352	2	17485	
LUSBY	OWEN	L	STREEKS	SHIRLEY	L	16	6	1952	2	20555	
LUSHBAUGH	CARL	E	BAKER	MARY	E	21	4	1952	2	12885	
LUSHBAUGH	GEORGE	W	PICKETT	PHYLLIS	A	21	1	22752	2	44345	
LUSHBAUGH	GORDON	L	SCHROYER	PATSY	J	21	2	252	2	31792	
LUSK	WILLIAM	E	DEVITA	GLORIA	F	7	3	2252	2	08207	

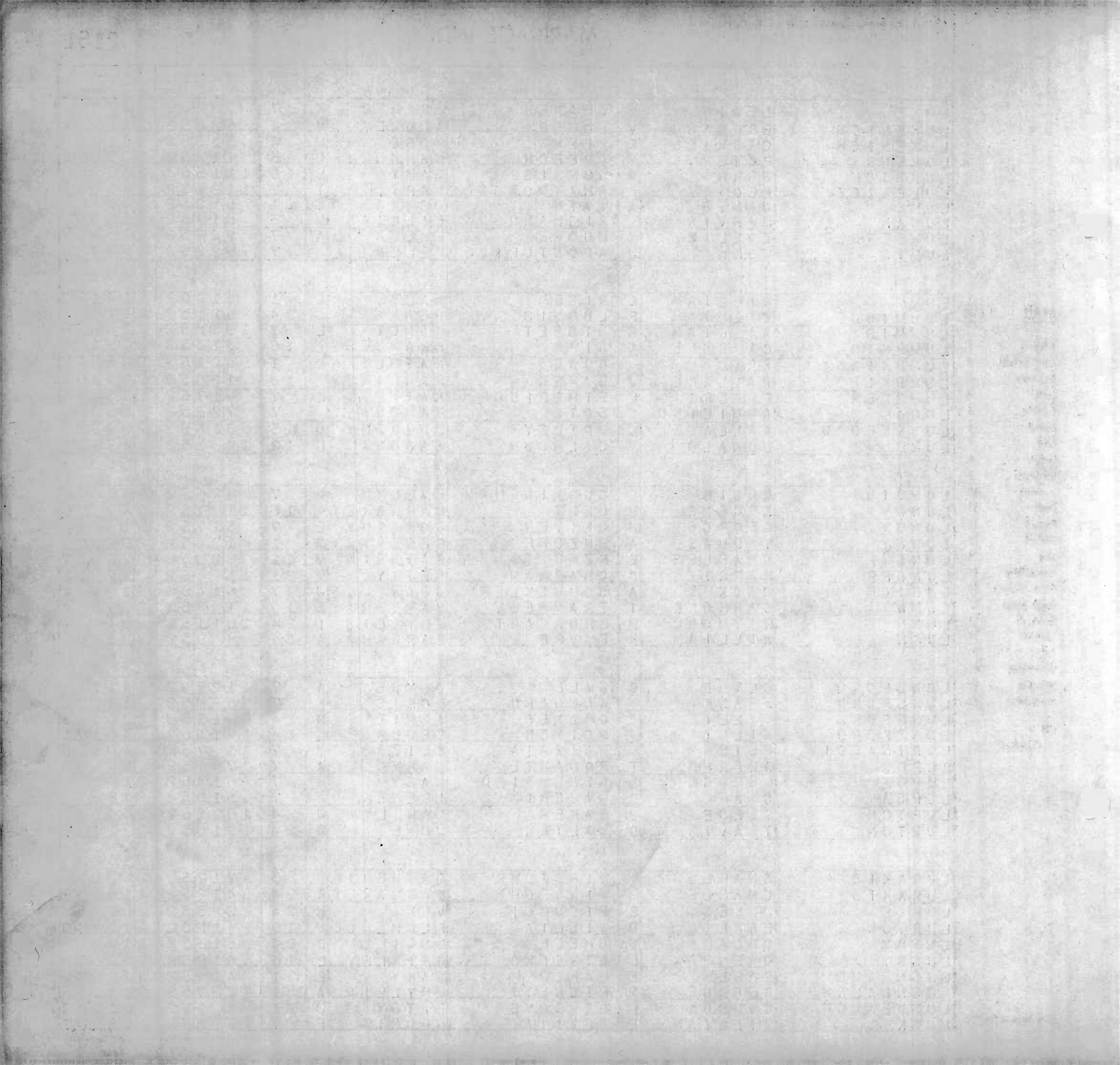

# MARRIAGE INDEX

2152

COUNTY	CODE
Allegany	1
Anne Arundel	2
Baltimore	3
Calvert	4
Caroline	5
Carroll	6
Cecil	7
Charles	8
Dorchester	9
Frederick	10
Garrett	11
Harford	12
Howard	13
Kent	14
Montgomery	15
Prince George's	16
Queen Annes	17
St. Mary's	18
Somerset	19
Talbot	20
Washington	21
Wicomico	22
Worcester	23
City of Baltimore	24

NAME OF GROOM			NAME OF BRIDE			COUNTY OF LICENSE	DATE OF MARRIAGE			V. R. FILE NUMBER	
LAST NAME	FIRST NAME	INIT.	LAST NAME	FIRST NAME	INIT.		MONTH	DAY	YEAR	YR.	SERIAL
LUSK	WILLIAM	F	GOLABOSKI	ALVINA	P	24	1	27	52	2	00305
LUSKY	EDWARD	J	STEVENS	MAUDE	F	7	2	16	52	2	05037
LUSTER	DANIEL	T	MOORE	LEZORA		2	8	16	52	2	27075
LUSTER	EDGAR		CURETON	LOUISE		7	12	15	52	2	44517
LUTERAN	JOSEPH	A	JASIONWSKI	FLORENCE	C	7	8	20	52	2	29412
LUTHER	EDWIN	R	WILLIAMS	ROSE		7	6	21	52	2	19997
LUTHER	JAMES	E	HANSON	PATRICIA	A	15	6	20	52	2	20777
LUTHER	MILTON	H	COOLEY	BARBARA	L	16	4	7	52	2	12552
LUTHER	ROY	W	DUNGAN	HELEN		12	7	12	52	2	23468
LUTHOLTZ	LEWIS	D	TRENT	NELLIE	J	13	9	12	52	2	32451
LUTHOLTZ	ROBERT	W	SCOTT	DORA		13	3	22	52	2	08833
LUTMAN	WALTER	H	LUTMAN	LILLIAN	C	21	5	17	52	2	15458
LUTMAN	WALTER	B	NEDZEL	ANNA	T	1	2	2	52	2	04243
LUTRELL	GEORGE	A	LOPEZ	BEVERLY	G	13	3	19	52	2	08835
LUTZ	EARL		MILLER	PHYLLIS	L	21	11	10	52	2	39288
LUTZ	HARRY		BILGER	EDITH	F	1	3	22	52	2	07374
LUTZ	HARRY		ZIEGLER	LUCILLE		7	2	27	52	2	05239
LUTZ	HOWARD	J	BARKER	ELEANOR	M	1	4	16	52	2	10663
LUTZ	JOHN	H	BOHLI	JULIA	S	3	9	17	52	2	31191
LUTZ	MARVIN	L	RUPERT	EVA	V	21	1	7	52	2	00009
LUTZINGER	CLARENCE	E	NYE	LOIS	J	3	5	21	52	2	14487
LUTZNER	ABRAHAM		AMEY	MARGARET		7	1	25	52	2	02212
LUVARA	ANTHONY		TARR	PHYLLIS	A	11	3	14	52	2	08599
LUX	JOHN	E	RUTTER	PHOEBE	A	21	12	8	52	2	44275
LUZADER	RICHARD	E	KNOTTS	EMMA	J	11	5	4	52	2	14882
LYBRAND	WILLIAM	C	VAUGHAN	HAZEL	C	15	5	2	52	2	16352
LYCETT	ROBERT	D	MORRIS	EDNA	V	24	7	19	52	2	22128
LYDARD	DOUGLAS	R	HICKS	HALEY	M	24	2	18	52	2	03341
LYDEN	FRANK	P	DEVOE	EDITH		16	10	8	52	2	35990
LYDICK	GORDON	R	BURNS	MARLENE	K	16	11	19	52	2	39019
LYLES	DONALD	K	SNOWBALL	JOYCE	M	24	7	4	52	2	26630
LYLES	HENRY	L	HEMSLEY	MARY	L	8	5	31	52	2	14650
LYLES	HERMAN		SMITH	JERELEAN	M	24	12	29	52	3	00811
LYLES	JAMES		PAINF	PAULINE		24	10	26	52	2	34079
LYLES	WILLIAM	H	JONES	BERTHA	A	24	10	19	52	2	34188
LYMAN	ARTHUR	J	GALLERY	ELIZABET	M	7	9	27	52	2	33845
LYMAN	HENRY	A	MILLER	NANCY	L	24	12	27	52	2	41826
LYMAN	RAY		GARCIA	JENNIE		7	7	11	52	2	24632
LYNARD	WILLIAM	C	DELONG	NELLIE	V	16	10	26	52	2	36091
LYNCH	AMBROSE	J	DUFOUR	LUCILLE	J	13	10	18	52	2	36551
LYNCH	BARTON	P	NICHOLS	MOLLY		15	4	16	52	2	12378
LYNCH	CLIFTON	E	DARLING	BEATRICE	M	9	3	15	52	2	08455
LYNCH	EARL	L	CURTIS	SHIRLEY	M	1	12	9	52	2	42572
LYNCH	EARL	B	DAISEY	FLORENCE	H	7	8	27	52	2	29628
LYNCH	EDWARD	A	GAITHER	ISABEL	L	16	4	19	52	2	12614
LYNCH	EDWARD	E	REILLY	SARAH	V	7	3	24	52	2	08270
LYNCH	EDWARD	A	WOLFE	MARION	A	7	11	4	52	2	41247
LYNCH	FRANK	J	STAFFORD	RUBY	M	2	5	26	52	2	14299
LYNCH	FRANK	W	WATSON	JEAN	E	22	1	26	52	2	00212
LYNCH	JAMES	R	MCNEIL	RUBY	D	15	5	2	52	2	16360





COUNTY	CODE
Allegany	1
Anne Arundel	2
Baltimore	3
Calvert	4
Caroline	5
Carroll	6
Cecil	7
Charles	8
Dorchester	9
Frederick	10
Garrett	11
Harford	12
Howard	13
Kent	14
Montgomery	15
Prince George's	16
Queen Annes	17
St. Mary's	18
Somerset	19
Talbot	20
Washington	21
Wicomico	22
Worcester	23
City of Baltimore	24

NAME OF GROOM			NAME OF BRIDE			COUNTY OF LICENSE	DATE OF MARRIAGE			V. R. FILE NUMBER	
LAST NAME	FIRST NAME	INIT.	LAST NAME	FIRST NAME	INIT.		MONTH	DAY	YEAR	YR.	SERIAL
LYNCH	JAMES	F	NICHOLS	BETTY		24	10	25	52	2	38073
LYNCH	JOSEPH	A	BATOGOWSKI	HELEN	M	3	10	18	52	2	35093
LYNCH	JOHN	F	BLANK	JUANITA	J	1	7	14	52	2	26678
LYNCH	JOSEPH	M	HOWSARE	VIRGINIA	M	10	1	26	52	2	02385
LYNCH	JOHN	L	LANG	DOLORES	E	24	8	2	52	2	25816
LYNCH	JOHN	V	LIBERTY	LOUISE	J	16	10	11	52	2	35984
LYNCH	PAUL	J	DREES	ANNA	C	1	2	9	52	2	04244
LYNCH	PAUL		KERSHAW	ROBERTA		5	5	7	52	2	14571
LYNCH	PATRICK	J	REGAN	EDNA	A	15	6	10	52	2	20697
LYNCH	RALPH	N	MITCHELL	MARY	E	5	11	22	52	2	40515
LYNCH	RICHARD	T	ONLEY	ALMA	L	22	7	3	52	2	24087
LYNCH	RONALD	M	PARTYKA	CORRINE	A	7	7	12	52	2	24664
LYNCH	THOMAS	P	ARIZINI	JUNE	M	7	8	22	52	2	29470
LYNCH	THOMAS	J	SHEPPARD	GWENDOLE		7	9	19	52	2	33647
LYNCH	VERNON	S	BROWN	CLEMENTI	J	3	5	28	52	2	14430
LYNCH	WALTER	C	GATES	ELIZABET	M	8	4	12	52	2	11824
LYNCH	WILLIAM	K	MURASKI	EUGENIA		3	7	12	52	2	23043
LYNESS	ARTHUR	A	SMITH	IRENE	E	3	6	7	52	2	18183
LYNN	CECIL	M	MCPEAK	CARRIE	H	21	2	22	52	2	06334
LYNN	DONALD	W	ANGELL	JANE	R	21	10	10	52	2	35533
LYNN	EDWARD	P	BLAMA	JULIANA		24	6	28	52	3	10313
LYNN	ERVIN		VAUGHN	LOUISE		16	2	25	52	2	05919
LYNN	GEORGE	W	TOWNSEND	ELEANOR	E	1	1	12	52	2	01321
LYNN	HARRY	E	ABARCA	VADA	K	15	1	26	52	2	02866
LYNN	LAT	L	GASSAWAY	DOROTHY		24	7	5	52	2	21519
LYNN	LOUIS	W	THOMAS	SYLVIA		24	12	5	52	2	42286
LYNN	MERRILL	E	MILES	IDA	V	13	1	30	52	2	02707
LYNN	MILTON	E	KIRACOFE	HELEN	J	21	6	16	52	2	21179
LYNN	STEWART	G	ROBITS	MILDRED	R	1	9	2	52	2	32920
LYNN	THEOPHILUL	L	HARPER	MARIAN	M	7	10	20	52	2	37173
LYON	ARTHUR		KRIM	SUZANNE		7	2	27	52	2	05249
LYON	HAROLD		BROOKS	MARGARET	V	2	4	12	52	2	10812
LYON	HIRAM	W	MCCABE	LOIS	E	15	4	4	52	2	12317
LYON	LEWIS	W	PERSINGER	EMMA	I	3	9	20	52	2	31187
LYONS	BENNETT	A	BARNDOLLAR	BARBARA	A	15	9	22	52	2	32632
LYONS	DAMON		HOEFEL	MARIE	A	13	2	28	52	2	05693
LYONS	EARL	O	GUNTER	ERNESTIN	M	23	10	21	52	2	36651
LYONS	EDGEL	H	PERANDO	NEVA	C	11	6	20	52	2	19242
LYONS	HARRY	W	SANGER	MARGARET	Q	22	11	19	52	2	39460
LYONS	J	H	KNIGHT	HELEN	G	3	11	15	52	2	40155
LYONS	JACK	K	BOWERS	ERMA	J	21	11	21	52	2	39347
LYONS	JAMES	F	PELLETIER	FERN	A	12	1	19	52	2	02616
LYONS	JOHN	G	PILLSBURY	ANNE	P	24	1	12	52	2	00419
LYONS	LESTER		HARDT	ANNA	M	7	8	8	52	2	29051
LYONS	ROBERT		DYE	MARY	C	1	8	9	52	2	26858
LYONS	ROBERT	N	MC COY	INSIE		24	11	27	52	2	42099
LYONS	ROBERT	M	SCHMIDT	MARIE	A	7	2	16	52	2	05024
LYONS	ROLAND	G	SMITH	BARBARA	R	3	6	28	52	2	18373
LYONS	RUDOLPH	J	BROWN	LUCILLE	I	24	1	9	52	2	01105
LYONS	THOMAS	J	HALL	SALLY	A	15	7	29	52	2	23606

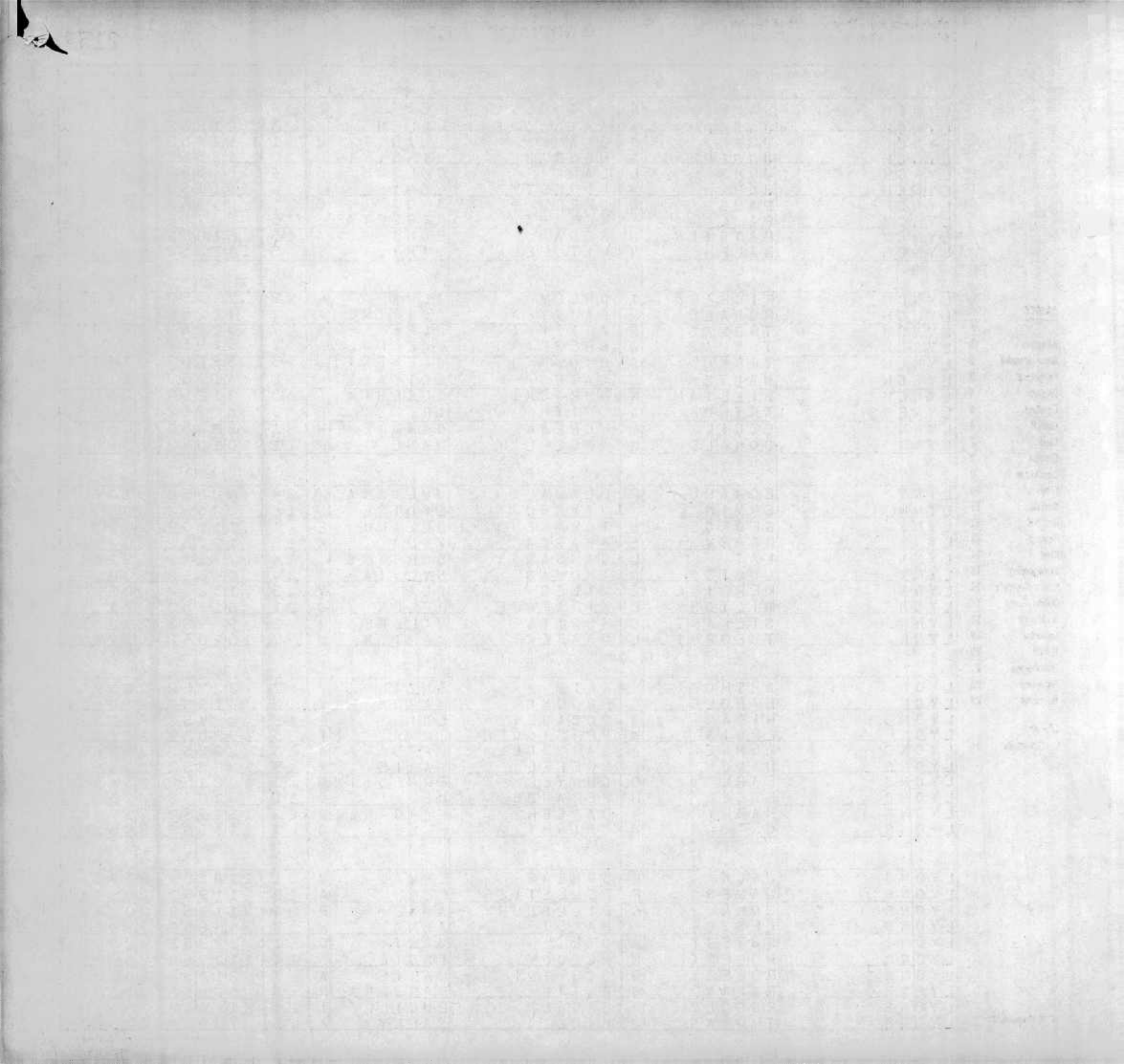

# MARRIAGE INDEX

2154

COUNTY	CODE
Allegany	1
Anne Arundel	2
Baltimore	3
Calvert	4
Caroline	5
Carroll	6
Cecil	7
Charles	8
Dorchester	9
Frederick	10
Garrett	11
Harford	12
Howard	13
Kent	14
Montgomery	15
Prince George's	16
Queen Annes	17
St. Mary's	18
Somerset	19
Talbot	20
Washington	21
Wicomico	22
Worcester	23
City of Baltimore	24

NAME OF GROOM			NAME OF BRIDE			COUNTY OF LICENSE	DATE OF MARRIAGE			V. R. FILE NUMBER	
LAST NAME	FIRST NAME	INIT.	LAST NAME	FIRST NAME	INIT.		MONTH	DAY	YEAR	YR.	SERIAL
LYONS	THOMAS	E	ZDANCEWICZ	THERESA	P	7	4	15	52	2	11279
LYONS	WALTER		MACKLIN	MYRTLE		2	11	27	52	2	39657
LYONS	WILLIAM	J	BENNETT	BETTY	J	12	1	3	52	2	02555
LYONS	WILLIAM	J	FINLEY	RONNIE		15	1	18	52	2	02840
LYONS	WILLIAM		GAY	GLORIA		7	12	15	52	2	44823
LYONS	WILLIAM	B	HEMELT	ELEANOR	M	3	11	8	52	2	40145
LYONS	WILLIAM	H	HUDNALL	JANICE	V	2	2	23	52	2	04390
LYONS	WILLIAM	B	WORLEY	CHRISTIN		24	2	16	52	2	03215
LYTLE	CHARLES	D	KLING	MARIE	E	12	7	4	52	2	23383
LYTLE	DAVID	M	SKIDMORE	MARGARET		7	1	4	52	2	01802
LYTLE	EDWARD	M	WINSLOW	MARY	A	21	7	2	52	2	25401
LYTLE	HARRY	W	HALL	RUBY	P	11	8	2	52	2	28682
LYTLE	JAMES	R	SHUMAKER	ARLETTA	S	1	11	8	52	2	38711
LYTLE	MARSHALL	1	IMCOX	MARJORIE	J	7	2	23	52	2	05157
LYTLE	ROBERT	E	SWIFT	REBA	E	12	7	26	52	2	23477
LYTLE	STERLING	J	HESS	NANCY	S	12	12	27	52	2	43416
MAACKS	GALVIN	G	WATERFIELD	CLARA	E	24	7	18	52	2	22114
MAANS	EDWARD		BERENBROK	KATHLEEN	R	7	5	31	52	2	16302
MAAS	ROBERT	E	HICKMAN	OLETA	J	11	12	20	52	2	43195
MAAS	TRUMAN	B	KOWALCHIK	MARY	C	7	8	30	52	2	29728
MABE	J	D	MELDRON	LORETTA	M	13	4	23	52	2	12281
MABE	JOHN	B	HAINES	BETTY	M	16	8	13	52	2	27896
MABRAY	JAMES	W	WOODS	SHIRLEY		24	11	12	52	2	37648
MABRY	CLEADITH	D	CHATTIN	BETTY	R	7	9	27	52	2	33836
MABRY	LAFAYETTE	G	TAYLOR	DOLORES	I	7	10	3	52	2	36751
MABRY	LESTER	K	WOLF	JOAN	M	24	6	28	52	2	16980
MACALLASTER	WILLARD	R	RUTHERFORD	MERLE	M	24	12	1	52	2	41465
MACARELLI	NICHOLAS	J	COLLINS	MARILYN		7	9	1	52	2	33536
MACBLAIN	WILLIAM		FOLGER	TERESA		7	9	6	52	2	33343
MACCAULEY	EVERETT	E	STYER	DOROTHY	M	7	8	29	52	2	29571
MACCALLUM	JOHN	A	ZODA	ANNA	J	7	3	17	52	2	08176
MACCALLUM	ROBERT	M	ROBINSON	MARYELIE		24	6	21	52	2	17124
MACCHIAVERNA	CHARLES	G	SCHROEDER	JANE	S	24	1	11	52	2	00529
MACCORMICK	JOHN	H	BUSH	JEANETTE	R	7	9	1	52	2	33499
MACCULLOCK	JAMES		BRENNAN	MARGARET		12	10	1	52	2	36394
MACCUMBER	JAMES	D	MANCINI	YOLANDA	J	7	11	1	52	2	40552
MACCUBBIN	THOMAS	D	STAATS	IDA	M	14	5	10	52	2	15098
MACDADE	JOHN		JOHNSON	LILLIAN		7	3	13	52	2	07917
MACDIARMID	FREDERICKS	S	MILLER	ALTA	V	15	3	10	52	2	08941
MACDONALD	ALEXANDER	J	VALLIER	EVELYN	R	7	12	1	52	2	44519
MACDONALD	CHARLES	B	BARLING	JOYCE	M	15	6	20	52	2	20773
MACDONALD	DONALD	L	FORSBERG	THERESA	A	7	8	13	52	2	29229
MACDONLAD	FRANCIS	C	YOUNG	JANICE	C	10	1	11	52	2	02403
MACDONALD	MALCOLM	A	STROLLO	EMMA	A	24	3	19	52	2	07132
MACDONALD	ROBERT	J	DANGO	JEANNY	S	2	1	23	52	2	01451
MACDONALD	ROY	A	MASZUMANSKI	CATHERIN		13	1	23	52	2	43506
MACE	NORVAL	G	CRISP	ELLA	G	3	11	15	52	2	40171
MACE	ROBERT		MURNANE	MARY		7	12	7	52	2	44503
MACELLARO	RALPH	H	BURKEYHEISE	HELEN	J	7	4	2	52	2	11191
MACEMCY	STEPHEN	J	VOLLMAR	LORRAINE		1	5	8	52	2	14123

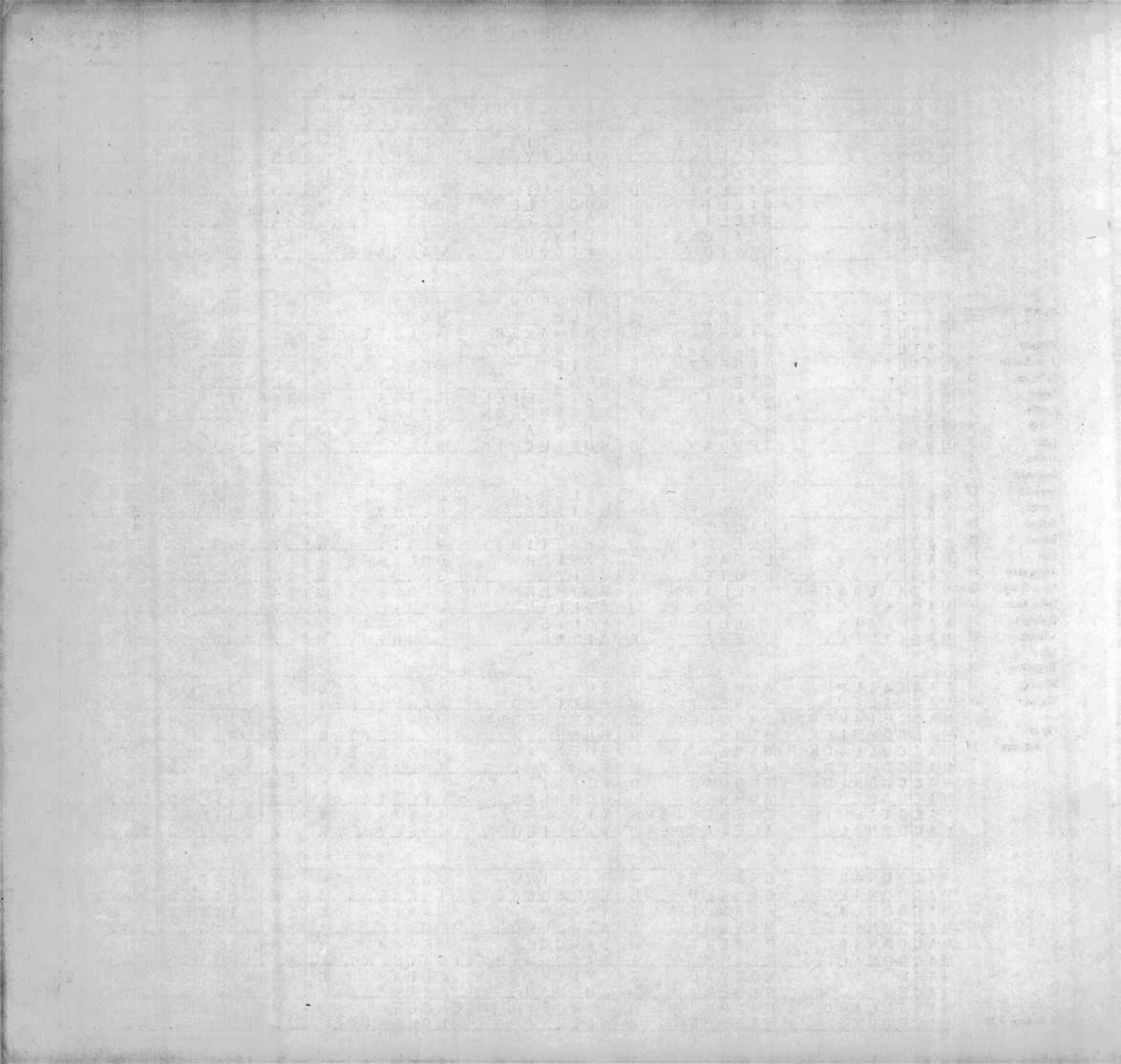

COUNTY CODE  
 Allegany 1  
 Anne Arundel 2  
 Baltimore 3  
 Calvert 4  
 Caroline 5  
 Carroll 6  
 Cecil 7  
 Charles 8  
 Dorchester 9  
 Frederick 10  
 Garrett 11  
 Harford 12  
 Howard 13  
 Kent 14  
 Montgomery 15  
 Prince George's 16  
 Queen Annes 17  
 St. Mary's 18  
 Somerset 19  
 Talbot 20  
 Washington 21  
 Wicomico 22  
 Worcester 23  
 City of Baltimore 24

NAME OF GROOM			NAME OF BRIDE			COUNTY OF LICENSE	DATE OF MARRIAGE			V. R. FILE NUMBER	
LAST NAME	FIRST NAME	INIT.	LAST NAME	FIRST NAME	INIT.		MONTH	DAY	YEAR	YR.	SERIAL
MACERELLI	JOHN	E	ZANKOWSKI	GEORGIA	M	12	8	30	52	227626	
MACEY	ALBERT	P	APEL	BARBARA	A	24	1	5	52	200430	
MACEYKO	FRANK	J	SHUNK	JOAN		1	9	18	52	232921	
MACEY	RICHARD	G	VANMETER	VIRGINIA	L	1	12	19	52	242573	
MACFARLAND	JAMES	E	MAGILL	MARGARET	L	7	12	20	52	244941	
MACFARLANE	JOHN	C	HUCKE	ELEANOR	E	24	8	20	52	226310	
MACFARLAND	RICHARD	P	SILKNITTER	FAYE	L	7	10	4	52	236782	
MACFARLANE	WARNER	J	DEBRO	ELIZABET	C	24	2	18	52	203379	
MACFARLAND	WILLIAM	H	COATES	ETHEL		24	6	2	52	217204	
MACFARLANE	WILSON	F	PROBASCIO	ELIZABETS	S	7	10	30	52	237363	
MACGEORGE	J	C	MIKLAS	DOROTHY	V	24	6	21	52	217427	
MACGILL	CLYDE	E	LOMISON	JULIA	E	21	8	16	52	228265	
MACGOWAN	BIRKHEAD		HUNGERFORD	HELEN	L	24	10	4	52	234386	
MACGREGOR	WALLACE	R	MUNSON	BETTY	J	24	2	26	52	203538	
MACHERONE	CHARLES		WILLIAMS	IRENE		7	12	1	52	202136	
MACHIN	RICHARD	R	BAGWELL	GLORIA	M	3	5	3	52	214517	
MACHO	FRANK	J	HOCHROTH	ROSE	L	22	7	11	52	228756	
MACHO	JOSEPH	E	REINHARDT	ALICE	I	7	8	23	52	229511	
MACHUSAK	RUSSELL	E	VARANO	JOAN	M	12	11	10	52	239552	
MACIEJUNIS	STANLEY	L	BRANDT	LILLIAN	I	24	5	9	52	213128	
MACIK	EDWARD		RUE	JOANN	K	1	10	24	52	235799	
MACK	AUGUST	F	HOWARD	MARTHA	P	13	6	30	52	220343	
MACK	FRANCIS	J	DERWART	COLETTE	M	24	6	14	52	217503	
MACK	FRED		WATTS	MERILL	L	16	11	27	52	232071	
MACK	GERALD	E	REED	THELMA	E	13	4	6	52	212245	
MACK	HENRY	A	FOSTER	ANITA	V	16	11	10	52	239096	
MACK	JAMES	L	GRAY	THELMA	L	13	10	12	52	236528	
MACK	JAMES	E	HANSEN	EDA	M	15	5	24	52	216516	
MACK	JOHN		BAUER	ELIZABET	V	2	9	6	52	232080	
MACK	JOSEPH	E	DELATUSH	JEAN	M	14	6	21	52	220380	
MACK	JOHN	G	KOZIERACKI	THERESA		24	10	30	52	238293	
MACK	LEON		DAVIS	ETHEL		7	10	25	52	237287	
MACK	LOUIS	F	KEITH	ELIZABET	C	24	11	2	52	238096	
MACK	STEPHEN	J	ROUNDS	LAURA	J	7	3	31	52	208391	
MACK	WILLIE	R	SHANNON	JEANETTE	J	7	12	20	52	244875	
MACKALL	CLYDE	J	GROSS	ALVERTA		4	8	4	52	227367	
MACKAY	KENNETH	J	SPOEL	FRANCES	L	7	11	13	52	240845	
MACKALL	TURNER		JOHNSON	MARY		4	10	23	52	235190	
MACKERT	CHARLES	E	BROCKLANDER	DELORES	B	24	12	28	52	241824	
MACKENZIE	EUGENE	R	SMITH	BETTY	L	10	8	21	52	228492	
MACKAY	JOSEPH	G	STEWART	JEAN		24	6	19	52	217514	
MACKAY	LEE	R	COPENHAVER	PATSY	L	1	4	12	52	210664	
MACKAY	MAURICE	F	TUBMAN	DOROTHEA	V	24	6	28	52	216942	
MACKAY	RAY	G	NUNN	SHARON	L	11	7	3	52	225216	
MACKAY	RUSSELL	E	SUDERS	IRENE	E	21	8	1	52	228118	
MACKENZIE	THAYER	M	SURRATT	CAROLYN	P	24	12	23	52	241643	
MACKAY	WALTER	J	VANSICKLE	THELMA	C	7	8	25	52	229560	
MACKAY	WILLIAM	E	DAVIS	DORIS	L	16	8	8	52	227832	
MACKINNON	CHARLES		BEAM	ROSE	E	7	2	1	52	204714	
MACKIN	DONALD	F	JONES	DERUTHEA	L	24	11	27	52	241522	



COUNTY	CODE
Allegany	1
Anne Arundel	2
Baltimore	3
Calvert	4
Caroline	5
Carroll	6
Cecil	7
Charles	8
Dorchester	9
Frederick	10
Garrett	11
Harford	12
Howard	13
Kent	14
Montgomery	15
Prince George's	16
Queen Annes	17
St. Mary's	18
Somerset	19
Talbot	20
Washington	21
Wicomico	22
Worcester	23
City of Baltimore	24

NAME OF GROOM			NAME OF BRIDE			COUNTY OF LICENSE	DATE OF MARRIAGE			V. R. FILE NUMBER	
LAST NAME	FIRST NAME	INIT.	LAST NAME	FIRST NAME	INIT.		MONTH	DAY	YEAR	YR.	SERIAL
MACKIN	FRANCIS	M	GARDNER	MARIE	A	24	6	152	2	17620	
MACKINDER	ROBERT	P	WILLNOW	BEVERLY	J	12	7	3052	2	23545	
MACKLEY	ALFRED	G	BOSSO	MARGARET	F	11	4	652	2	11965	
MACKLEY	DAVID	R	CARBAUGH	JANE	H	21	2	452	2	06235	
MACKLEY	DONALD	R	WOOD	MARY	A	10	10	1752	2	36183	
MACKLEY	JOHN	R	FINK	VIOLET	B	24	4	1952	2	10221	
MACKLIN	LEE		LEE	NAOMI		24	4	1952	2	09610	
MACKLIN	WILLIAM	C	TAYLOR	MILDRED	A	12	9	1152	2	32358	
MACKOWIAK	FRANK	C	KOEHLER	JEAN	J	3	2	2352	2	04483	
MACKO	JOHN		STANKIEWICZ	SOPHIE	M	7	9	352	2	3236	
MACKS	MORTON	J	DAMSKY	LOUISE		24	3	252	2	06815	
MACLAIN	DICK	L	SLATER	LORRIANE	M	16	11	2652	2	39084	
MACLAREN	JOHN		WELLS	VIOLA		24	1	252	2	00729	
MACLAUHLAN	MICHAEL		BARRY	KATHERIN		7	10	152	2	36686	
MACLEOD	ANGUS	G	WHITTEMORE	RAYMA	L	12	11	2252	2	39618	
MACMILLAN	L	K	TOWNSEND	ELVA	H	15	4	452	2	12322	
MACMILLAN	RICHARD	M	CASSON	MARY	A	7	6	652	2	19529	
MACNABB	EDWARD	S	ANDERSON	KATHERIN	J	24	4	1952	2	10174	
MACNEAL	EDWARD	L	CLARK	VIRGINIA	M	24	10	2652	2	34710	
MACNEIL	JOSEPH	H	HAGER	EILEEN	M	16	2	1652	2	05924	
MACNICHOLS	CLARENCE	J	DAVIDSON	EVELYN	J	15	5	3152	2	16561	
MACPHERSON	JAMES	R	WEBER	DORIS	F	17	5	1752	2	16571	
MACRINA	NICHOLAS		CATENA	BARBARA		7	8	3052	2	29711	
MACRI	NICHOLAS	J	KNOP	DONNA	J	7	7	952	2	24520	
MACRI	ROBERT	A	BEDARD	ROSEANNA	G	7	7	1252	2	24656	
MACSHERRY	JOHN	H	SHEHAN	MARY	F	24	9	1352	2	31121	
MACZIS	LEE	W	BRASURE	RACHEL	J	22	7	2352	2	24121	
MADARY	ROYSTON	C	SPRAGUE	BEVERLY	W	24	11	652	2	38044	
MADDALONI	PETER	J	AICHELE	ANNETTA	P	7	4	2552	2	11689	
MADDEN	GEORGE		MCCULLOH	LUCILLE		24	11	152	2	37643	
MADDEN	JAMES	D	GIACOMINI	JULIETTE	F	11	3	1552	2	08604	
MADDEN	WALTER	E	KOVITCH	CHARLOTT	M	7	10	1852	2	37089	
MADDOX	EDWARD	H	WINDSOR	ETHEL	L	19	7	352	2	24044	
MADDOX	HARMON		NICHOLS	ZELDA	V	9	11	1552	2	38870	
MADDOX	JAMES	R	JOHNSON	LORRAINE	E	24	3	1452	2	06549	
MADDOX	JOHN	R	GECENOK	JACQUILIN		16	6	1452	2	20504	
MADDOX	MAURICE	E	MITCHELL	JOANNE	C	16	11	1552	2	02979	
MADDOX	MATTHEW		TAYLOR	MATTIE		19	6	2352	2	20959	
MADDOX	RUFUS	R	DAVIS	SALLIE		4	7	552	2	23240	
MADDOX	WILLIAM	M	ROBINSON	GRACE		24	11	2152	2	37823	
MADEIROUS	JOSEPH		BOTKIN	ERMA	L	15	3	1552	2	08970	
MADER	RICHARD	E	CRIMMINS	DORIS	F	3	4	1252	2	10996	
MADER	STILES	W	GILL	JIMMIE	L	21	4	1252	2	12790	
MADEWELL	AARON	M	WILSON	VIRGINIA	L	8	8	2552	2	27464	
MADIGAN	JOSEPH	T	JEANGUENAT	AGNES	E	15	7	952	2	23745	
MADISON	ALEXANDER		TURNER	GEORGIA		1	10	1752	2	35800	
MADISON	DONALD	T	SMITH	SARA	C	7	9	1352	2	33506	
MADISON	EUGENE	A	GERHAB	VERNA	V	7	3	552	2	07858	
MADISON	JAMES	E	WESLEY	THELMA		7	7	1152	2	24620	
MADISON	JAMES		WILLIAMS	CHARLOTT	C	7	10	2752	2	37314	

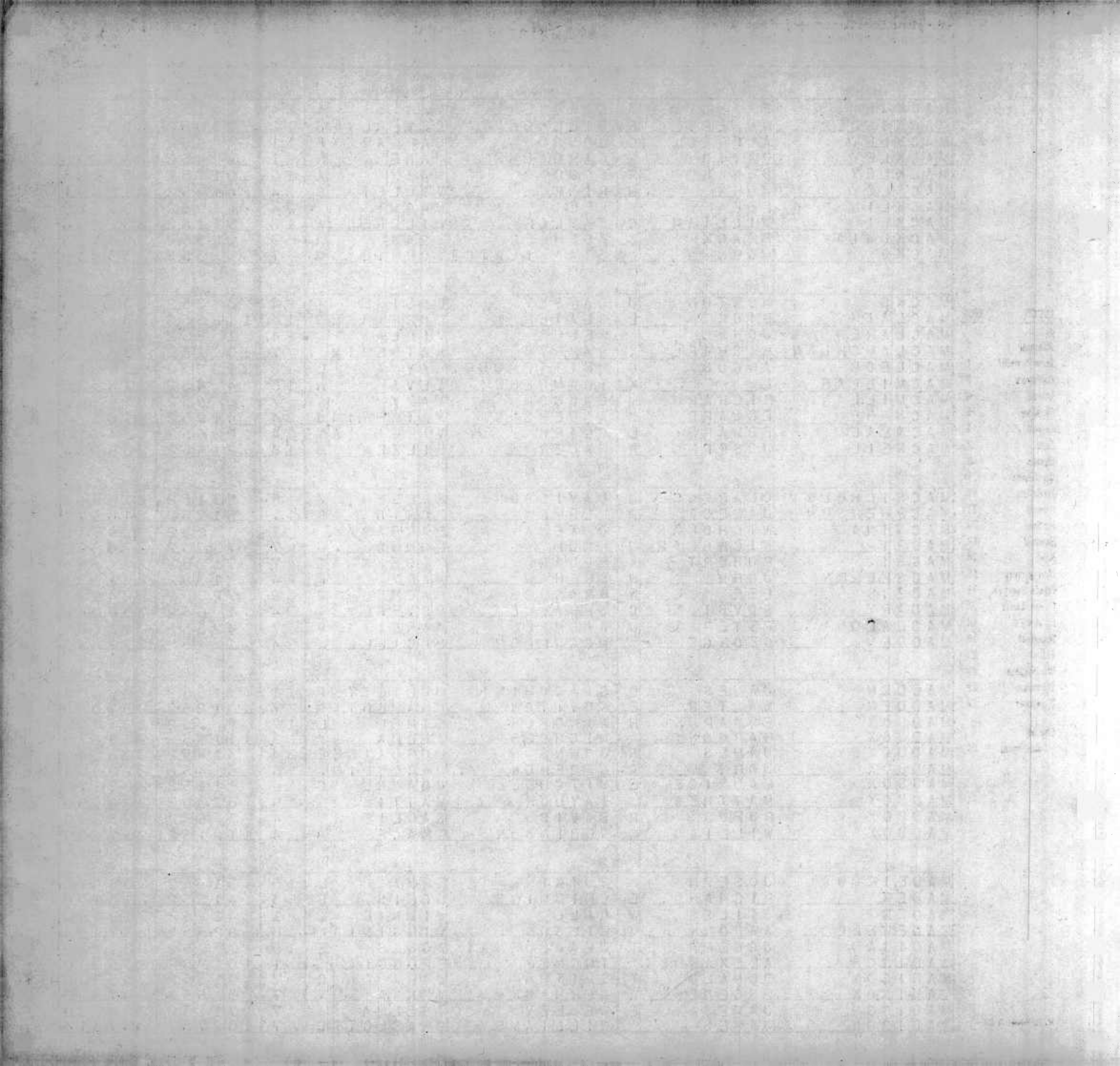



COUNTY	CODE
Allegany	1
Anne Arundel	2
Baltimore	3
Calvert	4
Caroline	5
Carroll	6
Cecil	7
Charles	8
Dorchester	9
Frederick	10
Garrett	11
Harford	12
Howard	13
Kent	14
Montgomery	15
Prince George's	16
Queen Annes	17
St. Mary's	18
Somerset	19
Talbot	20
Washington	21
Wicomico	22
Worcester	23
City of Baltimore	24

NAME OF GROOM			NAME OF BRIDE			COUNTY OF LICENSE	DATE OF MARRIAGE			V. R. FILE NUMBER	
LAST NAME	FIRST NAME	INIT.	LAST NAME	FIRST NAME	INIT.		MONTH	DAY	YEAR	YR.	SERIAL
MADISON	RALPH		CAMPBELL	DORIS	E	24	8	8	52	2	26447
MADISON	THOMAS		JACKSON	MABEL		7	10	27	52	2	37313
MADISON	WILBUR		LUCAS	YVONNE	M	7	8	23	52	2	29541
MADON	BERNARD	M	WHITMORE	MARGARET	E	15	4	28	52	2	12442
MADORE	JOSEPH	N	THOMAS	AUDREY	H	7	3	24	52	2	08268
MADRID	CHARLES	R	CAREY	JOAN	M	18	5	24	52	2	14682
MADRID	FRANK	J	SABATINO	MARY		7	13	1	52	2	02308
MADRID	MIKE	R	SELLNER	BARBARA	L	16	5	17	52	2	15196
MADRIGALE	NICHOLAS		RODRI	MARGARET		7	6	23	52	2	20065
MADRIGAL	RAFAEL		FREY	GERALDINA	A	7	6	14	52	2	19803
MADSEN	CARL	T	CASHION	PEARL	M	24	3	22	52	2	07228
MADSEN	GEORGE	W	METAXAS	MARY		24	7	17	52	2	22191
MAEHAS	RICHARD		SADDINGTON	VIOLET	C	7	8	14	52	2	29256
MAENNER	LEO		CURRAN	EMMA	M	3	10	25	52	2	35126
MAENNER	ROBERT	E	SULLENS	WILMA	R	3	11	29	52	2	40206
MAERZ	JOHN	J	GUMMER	MARY	J	24	11	2	52	2	00644
MAFRICE	JOSEPH		BENNETT	SHIRLEY	J	3	12	22	52	2	42793
MAGAHA	DONALD	V	DAWSON	JOYCE	V	21	7	12	52	2	25481
MAGALDI	JOHN	J	MORGAN	KATHLEEN	E	7	4	12	52	2	11377
MAGALIS	WALTER	L	QUESINBERRY	MARY	L	24	11	26	52	2	41413
MAGARIELLO	CLAUDE	A	GAROFALO	CARMELA		12	9	17	52	2	32386
MAGARGAL	GEORGE	H	MCNULTY	CATHERIN		7	12	4	52	2	44588
MAGAURAN	EDWARD		HANTWERKER	MILDRED		7	12	13	52	2	44793
MAGEE	GERALD	V	HENNESSEY	JOAN	C	7	11	18	52	2	40950
MAGEE	HARRISON	R	MACK	JUDY	C	15	6	28	52	2	20887
MAGEE	JAMES	H	MCNALLY	CATHERINA	A	24	10	25	52	2	34903
MAGEE	ROBERT	W	MONAHAN	RITA	C	24	5	17	52	2	13524
MAGEE	WILLIAM		YINGLING	MARIE		7	6	17	52	2	19902
MAGELSSSEN	NILS	M	MAGELSSSEN	DOROTHEA	J	15	9	4	52	2	32526
MAGGARD	JESSE	L	PRICE	GERALDINE	E	24	4	12	52	2	10381
MAGGARD	LINCOLN		OROURKE	GABRIELLA	A	24	11	17	52	2	00726
MAGGIORE	JOSEPH	S	MILNE	BARBARA		7	9	15	52	2	33544
MAGGI	ORAZIO		BEDNAROVA	AUGUSTIN		7	6	28	52	2	20182
MAGILL	JOHN		BAUGHMAN	RHYZPHA	I	21	11	16	52	2	39299
MAGILL	NORMAN	J	KELLY	MARGARET	A	7	2	4	52	2	04771
MAGILL	WALTER	J	EDDISHAW	RUTH	E	7	12	10	52	2	44728
MAGNESS	WILLIAM	R	TAGGART	MARY	J	24	12	6	52	2	00312
MAGNUSON	GEORGE	L	DEIHL	ROMAYNE	E	21	8	16	52	2	28275
MAGOUN	JAMES	L	BLAIR	VIOLET	A	8	12	30	52	2	43148
MAGRAM	SAMUEL	O	GARTNER	PATRICIA		1	8	1	52	2	26859
MAGRANN	THOMAS		TENER	DORIS		12	10	17	52	2	36463
MAGROGAN	JOHN	I	TEWEY	ANN	E	24	10	25	52	2	34878
MAGRUDER	JOHN	W	HOWELL	GOLDIE	M	21	7	19	52	2	25510
MAGSAMEN	JOHN	D	CLARK	IRENE	E	3	11	15	52	2	40160
MAGTUTU	NICHOLAS	V	KNAPP	JAY	M	16	7	3	52	2	23836
MAGUIRE	CHARLES	E	WIELECHOWSK	RITA	B	24	9	12	52	2	30416
MAGUIRE	CLARE	J	KREGER	NELLIE	G	1	11	9	52	2	01322
MAGUIRE	DANIEL		CARBONE	ANGELA		7	7	11	52	2	24629
MAGUIRE	GEORGE	T	CHRISTY	MARJORIE	L	17	10	24	52	2	37608
MAGUIRE	MARK		ENGLE	MARIE		15	12	4	52	2	43567



COUNTY CODE  
 Allegany 1  
 Anne Arundel 2  
 Baltimore 3  
 Calvert 4  
 Caroline 5  
 Carroll 6  
 Cecil 7  
 Charles 8  
 Dorchester 9  
 Frederick 10  
 Garrett 11  
 Harford 12  
 Howard 13  
 Kent 14  
 Montgomery 15  
 Prince George's 16  
 Queen Annes 17  
 St. Mary's 18  
 Somerset 19  
 Talbot 20  
 Washington 21  
 Wicomico 22  
 Worcester 23  
 City of Baltimore 24

NAME OF GROOM			NAME OF BRIDE			COUNTY OF LICENSE	DATE OF MARRIAGE			V. R. FILE NUMBER	
LAST NAME	FIRST NAME	INIT.	LAST NAME	FIRST NAME	INIT.		MONTH	DAY	YEAR	YR.	SERIAL
MAGUIRE	THOMAS	J	BATEMAN	MABEL	G	7	6	27	52	2	20137
MAGUIRE	VINCENT		ROBINSON	LILLY	M	7	10	30	52	2	37369
MAGURDER	CLINTON	J	HALL	AMY		18	11	21	52	2	39133
MAGWOOD	MARSHALL		LONG	ANNIE	R	24	4	16	52	2	09706
MAGYAR	DONALD	W	FELTOVIC	MARIANN	E	7	2	27	52	2	05241
MAHAFFEY	SYLVESTER		ETHRIDGE	EUNICE	M	24	1	14	52	2	01079
MAHALICK	EDWARD	R	GHELLI	MARY	C	16	1	25	52	2	03027
MAHAL	JOSEPH	J	WHITAKER	BERTHA	I	7	9	15	52	2	33558
MAHAN	FRED	S	TAYLOR	ROSE		24	12	21	52	2	41865
MAHAN	L	A	GODFREY	CAROLYN	A	12	10	21	52	2	36482
MAHASSEL	EDWARD	A	RASO	ANN		15	10	6	52	2	37447
MAHER	EDWARD	S	CLEGG	FRANCES		7	11	1	52	2	40560
MAHER	PETER	L	MIX	MARGARET	A	3	6	7	52	2	18236
MAHER	RICHARD	C	KING	RUTH	L	1	2	5	52	2	04245
MAHGONY	HARROW		HINESS	JULIA		24	8	23	52	2	26363
MAHLA	ALBERT	E	DANAHER	CAROLE	F	14	8	14	52	2	31532
MAHLANDT	BILLY	G	GREENAWALT	KATHRYN	R	10	6	7	52	2	19125
MAHLER	DONALD	B	WILSON	HELEN	L	2	12	26	52	2	42710
MAHNICK	STEPHEN		MICHAELS	HELEN	F	21	4	17	52	2	12883
MAHONEY	EUGENE	T	POPE	HAZEL	M	7	6	16	52	2	19891
MAHONEY	JAMES	F	COLLINS	LETTIE	B	15	12	13	52	2	43603
MAHONE	JOSEPH		HENSON	EARLIE		24	6	25	52	2	16917
MAHONEY	JOHN	L	WARD	SIRLAKER		2	9	27	52	2	32131
MAHONEY	LEONARD	F	SMITZEL	PEGGY		3	7	11	52	2	23066
MAHON	ROBERT	J	GIBSON	ANN	C	3	8	9	52	2	27157
MAIDA	ORLAND	M	BAILEY	ANNE		24	12	4	52	2	42012
MAIDEN	CHARLES	E	ALTSCHUL	WILHELMI		3	3	29	52	2	07668
MAIDEN	JOHN	F	HARTLEY	BARBARA	F	7	7	3	52	2	24428
MAIELLO	JOSEPH	A	CASAZZA	LOUISE	M	7	9	10	52	2	33452
MAIER	DONALD	F	MAIER	MARY	F	3	11	1	52	2	40299
MAIER	GEORGE	W	CHADWICK	HANNAH	V	24	9	6	52	2	31078
MAIERS	ROBERT	I	RITCHEY	EVELYN	V	1	8	31	52	2	26860
MAILOT	LADDIE		GORMAN	MARGARET		7	2	5	52	2	04797
MAIMONE	JAMES		DEVAUGHN	NELLIE	B	16	8	4	52	2	28010
MAIN	GORDON	D	THOMAS	ALICE	J	10	7	20	52	2	25636
MAIN	JAMES	I	FITZF	RUTH	F	10	8	23	52	2	28493
MAIN	JAY	W	LANGLEY	PEGGY	S	10	3	15	52	2	08494
MAIN	MORRIS		GUTTMAN	ROSE	H	24	12	21	52	2	41868
MAINES	JAMES	E	SHINDLEDECK	JEAN	K	3	1	18	52	2	01579
MAINIERO	MICHAEL	R	KING	WANDA	L	3	2	23	52	2	04443
MAINOR	JAMES	F	STREB	DOLORES		24	11	30	52	2	41263
MAINS	GEORGE	W	SWENSON	CLARA	F	1	9	29	52	2	32922
MAIO	ANTHONY	F	MAGUIRE	JOAN		24	10	6	52	2	34320
MAIORANO	ANGELO		LUDWIG	CLARA	A	7	7	9	52	2	24512
MAIROSE	ALLEN	K	KUREK	ELEANOR	M	7	8	30	52	2	29752
MAIROSE	RAYMOND	B	LEPKE	ELLA	M	7	2	13	52	2	04957
MAIZY	GEORGE	Y	RATCLIFF	MABEL		15	6	2	52	2	20659
MAJCHRZAK	WALTER		ADER	ALICE	F	24	2	24	52	2	03400
MAJEWSKI	EDWARD		ZOLTOWSKI	WANDA		24	9	8	52	2	31046
MAJEWSKI	FELIKS		BYWATERS	RACHEL		15	4	4	52	2	12308



COUNTY	CODE
Allegany	1
Anne Arundel	2
Baltimore	3
Calvert	4
Caroline	5
Carroll	6
Cecil	7
Charles	8
Dorchester	9
Frederick	10
Garrett	11
Harford	12
Howard	13
Kent	14
Montgomery	15
Prince George's	16
Queen Annes	17
St. Mary's	18
Somerset	19
Talbot	20
Washington	21
Wicomico	22
Worcester	23
City of Baltimore	24

NAME OF GROOM			NAME OF BRIDE			COUNTY OF LICENSE	DATE OF MARRIAGE			V. R. FILE NUMBER	
LAST NAME	FIRST NAME	INIT.	LAST NAME	FIRST NAME	INIT.		MONTH	DAY	YEAR	YR.	SERIAL
MAJEWSKI	THEODORE	W	BLACHOWICZ	AGATHA		24	5	11	52	2	13303
MAJKO	EDWARD	J	GREEN	ANNA	M	24	3	3	52	2	10132
MAJOR	EDDIE		NELSON	CARRIE		7	10	8	52	2	36867
MAJOR	FLOYD	W	TOZER	RUTH	G	7	9	17	52	2	33609
MAJORS	JAMES	H	GREEN	CARRIE	E	24	11	19	52	2	37846
MAKAR	PETER		ADAMS	RUTH	L	12	10	18	52	2	36470
MAKEMSON	JAMES		BATTIPAGLIA	JOYCE		7	11	24	52	2	41111
MAKI	MARTIN	J	DUNCAN	WILLIAM	M	24	9	13	52	2	30401
MAKLE	HOWARD	L	BALL	KATHERIN	L	8	6	21	52	2	18643
MAKLE	JAMES	P	PICKLE	MARY	H	8	4	14	52	2	11826
MAKO	GEORGE		PISCITELLI	ROSE		7	11	20	52	2	41000
MAKOWSKI	EUGENE	A	YESENOFSKI	BARBARA	M	24	5	3	52	2	17614
MAKOWSKI	JOSEPH	R	DEVINCKE	VIRGINIA	O	7	12	6	52	2	44653
MALAGON	AUGUSTIN		REID	BARBARA	J	24	6	13	52	2	17293
MALAMENT	JEROME	M	MINTZ	SELINE	Z	2	6	6	52	2	18078
MALAMPHY	THOMAS	J	ESPOSITO	JOSEPHIN		15	6	6	52	2	20658
MALANOWSKI	CHARLES	W	CORNELIUS	ELIZABET	I	24	4	12	52	2	10524
MALCHER	FRED		LANCE	HELEN	C	10	12	1	52	2	43871
MALCOLM	CARLTON	L	HOCKENBERRY	CHARLOTT	I	21	5	9	52	2	15423
MALCOLM	JOE	A	ALTVATER	DOROTHEA	A	3	9	13	52	2	31174
MALCOLM	LEONARD	E	CHAPPELL	MADELINE	E	1	6	30	52	2	18839
MALCOM	MARVIN	R	IVEY	DOROTHY		24	11	4	52	2	00770
MALCOLM	RICHARD	L	PANCAKE	ETTA	D	1	6	14	52	2	18838
MALCOM	VERNON	E	JONES	SHIRLEY	E	22	10	27	52	2	36634
MALCOLM	WALLACE	H	LIPPARD	DEVONA		16	9	1	52	2	31734
MALE	HORACE	A	REIBER	GWENDOLY	O	3	11	24	52	2	40249
MALEC	HENRY	M	DICK	NANCY	J	3	2	23	52	2	04535
MALEC	RAYMOND	J	WARFIELD	AGNES	A	24	10	4	52	2	34410
MALES	EVERETT	D	KEMPER	ANNIE	V	15	4	14	52	2	12361
MALHERBE	PAUL	N	CANBY	CATHERIN	V	15	8	2	52	2	29785
MALICH	WALTER		NIEMANN	GLORIA	A	24	10	4	52	2	34461
MALINSKI	CHARLES	C	KIRBY	CATHERIN	M	16	11	1	52	2	39125
MALINOSKI	CLEM	J	HARTZ	PATRICIA		7	7	12	52	2	24670
MALINOSKY	JULIUS	W	LACOBY	KATHLEEN	I	6	6	28	52	2	23300
MALINOWSKI	THEODORE	M	DAVIDSON	GERTRUDE	D	24	8	16	52	2	26002
MALISH	SAMUEL		MADELLA	MAZIE		7	11	6	52	2	02038
MALITZ	LEWIS	M	GREEN	IRENE	A	15	7	2	52	2	23790
MALIZIA	ALBERT	J	GARVINE	KATHRYN	L	7	2	10	52	2	04829
MALKEMUS	DONALD	I	HALL	LORRAINE		14	9	30	52	2	35382
MALKIE	DONALD	J	DOUGHERTY	MARGUERIT		16	11	8	52	2	38932
MALKIEWICZ	RICHARD	L	SCHREIBER	LAVERN	V	24	8	2	52	2	25981
MALLAHAN	FRANCIS	J	LYNCH	NORA	M	7	13	1	52	2	02307
MALLARD	WILLIAM	J	DUNNIGAN	JOAN	D	24	9	20	52	2	30643
MALLETTE	JAMES	R	SIROIS	ANNA	M	24	2	15	52	2	03813
MALLICOTT	JAMES		GRANDISON	ALICE		24	7	26	52	2	22302
MALLON	ALFRED		CIOTOLA	BENEDITT	M	3	8	24	52	2	27221
MALLORY	ARTHUR	L	WEBER	CLARA	A	24	11	9	52	2	00573
MALLORY	BRYANT	M	BURY	MARGARETA	A	24	11	30	52	2	41520
MALLOY	CHARLES	G	SIMPSON	MARY	E	1	11	19	52	2	38712
MALLORY	CHARLES	F	TAYLOR	ESTHER	L	24	7	17	52	2	22034

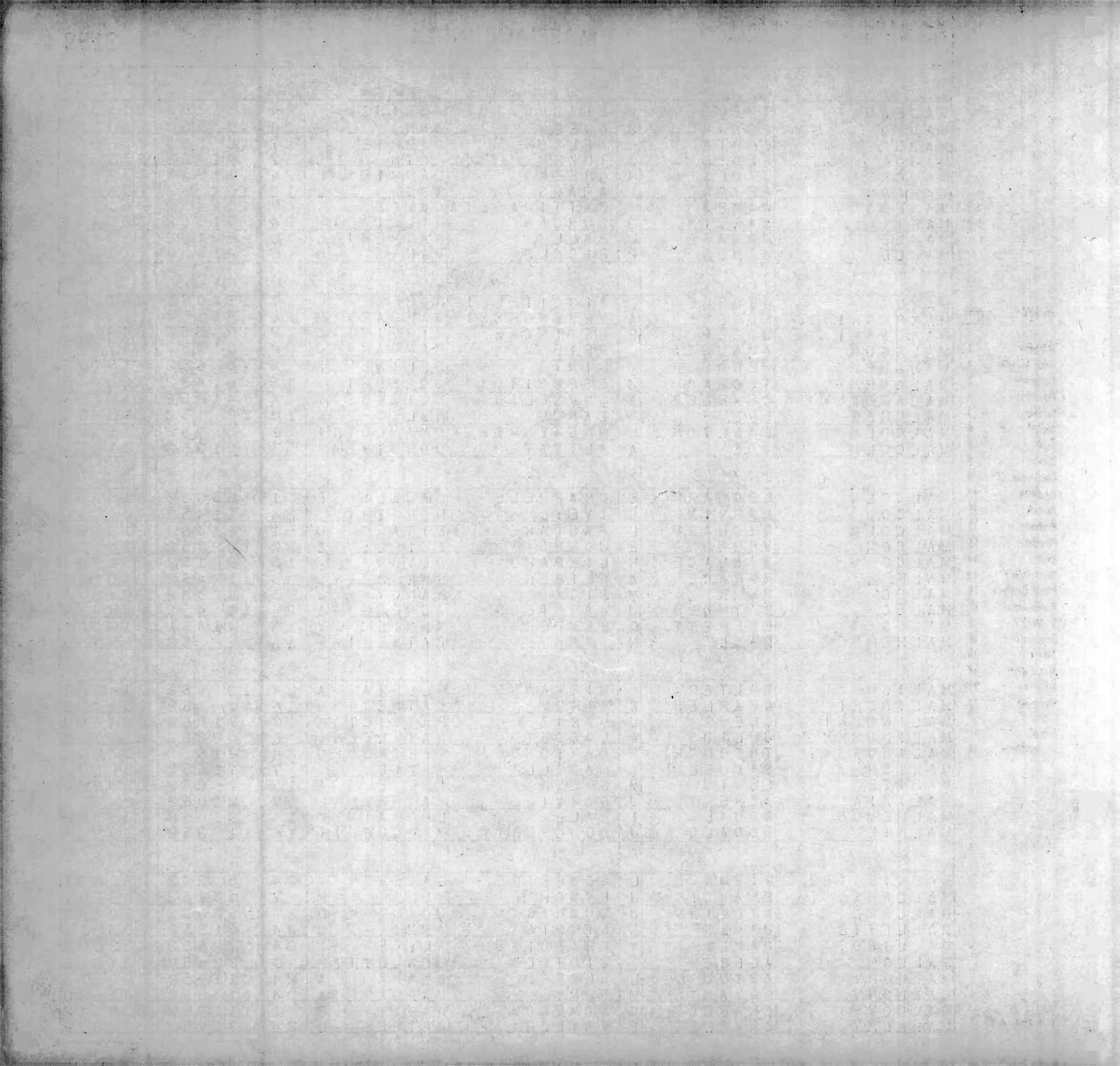

**COUNTY**      **CODE**

Allegany            1  
Anne Arundel      2  
Baltimore          3  
Calvert            4  
Caroline            5  
Carroll            6  
Cecil                7  
Charles            8  
Dorchester        9  
Frederick          10  
Garrett            11  
Harford            12  
Howard            13  
Kent                14  
Montgomery       15  
Prince George's   16  
Queen Annes      17  
St. Mary's        18  
Somerset          19  
Talbot             20  
Washington       21  
Wicomico          22  
Worcester        23

City of  
Baltimore        24

NAME OF GROOM			NAME OF BRIDE			COUNTY OF LICENSE	DATE OF MARRIAGE			V. R. FILE NUMBER	
LAST NAME	FIRST NAME	INIT.	LAST NAME	FIRST NAME	INIT.		MONTH	DAY	YEAR	YR.	SERIAL
MALLONEE	JAY	M	GIES	HELEN	J	24	5	2452	2	13947	
MALLONEE	JOHN	B	RHODES	JOANNE	J	13	3	2852	2	08848	
MALLORY	JOHN	R	WILSON	DOLORES	J	11	4	2052	2	12028	
MALLOY	LEROY		TEFL	SUSIE	A	7	6	3052	2	20237	
MALLOY	RICHARD	A	TURNER	PAULINE	M	12	6	2652	2	19447	
MALLOY	THOMAS	M	NOONE	ANNA	H	7	8	2952	2	29699	
MALONE	ALBERT		BUTLER	GRACE		7	2	1452	2	04974	
MALONE	ARTHUR	A	KRICK	MELBA		24	7	952	2	21779	
MALONE	DONALD	L	BAUMGARDNER	BARBARA	J	22	12	1352	2	44415	
MALONE	EUGENE	G	MCSTRAVICK	JANE	S	3	4	1952	2	10935	
MALONE	FRANKLIN	E	SCHULTZ	MARGUERITE	L	24	2	952	2	03934	
MALONE	JAMES	W	GORDON	CARMEN	D	24	2	2452	2	03392	
MALONEY	JAMES	M	KOSKER	MARIE	L	10	1	552	2	02432	
MALONEY	JOSEPH	F	PEACEMAKER	VIVIAN	L	1	4	452	2	10665	
MALONEY	KENNETH	L	WYNKOOP	DOROTHY	E	15	2	2952	2	05904	
MALONEY	MARTIN	J	DIEMAND	DOLORES	M	7	7	452	2	24284	
MALONY	RICHARD	D	TYSINGER	ETHLYNE	M	1	7	2752	2	22786	
MALONE	RUSSELL	P	OWENS	RUBY	A	22	8	1552	2	32012	
MALONEY	THOMAS	E	THOMPSON	CAROLINE		24	12	1452	2	41938	
MALONE	WILLIE	M	COLEMAN	ALDONA		24	11	952	2	37659	
MALONE	WILLIAM	S	HENNESSEY	ELIZABETA	A	2	5	3052	2	14305	
MALONE	WILLIAM	C	LOSCHIAVO	MARY		16	4	552	2	12541	
MALONEY	WILLIAM	F	MURPHY	ELEANOR	M	24	7	2552	2	22244	
MALONEY	WILLIAM	H	ZINN	MADLINE	F	12	5	452	2	14897	
MALOTT	FRANKLIN	D	DAVIS	MARY	J	21	12	2452	2	44344	
MALOTT	JOHN	E	SPEAK	MILDRED	L	10	9	2452	2	33085	
MALTAS	JOHN		PAROS	ZOE		24	5	1252	2	13287	
MALVERTY	LEROY		LICATA	GIOVANNA		24	8	1852	2	26040	
MAMENKO	WALTER	L	ALMONY	THELMA	I	7	12	452	2	44583	
MAMULA	BRYAN	R	GOFF	MARY	C	11	11	1552	2	39933	
MANAHAN	DONALD	M	WARRENFELTZ	EVELYN	R	10	8	1652	2	28511	
MANAHAN	GEORGE	A	BLADES	GRACE	F	20	6	1552	2	20986	
MANAHAN	IRVIN	H	DUNCAN	MARY	J	3	9	2952	2	31285	
MANAHAN	JAMES	D	TREXLER	BETTY	J	24	5	2552	2	13994	
MANARAS	CONSTANTINE	J	CONITS	MARY		24	1	1652	2	38430	
MANCHUR	ALEXANDER		BARTON	DOROTHY	E	7	4	2852	2	11740	
MANCHA	CHARLES	H	EBAUGH	ADA	R	6	1	552	2	01725	
MANCHA	CHARLES	E	GOODWIN	PAULINE	F	6	3	752	2	07815	
MANCHESTER	HENRY	A	BOWERS	MARGIE	C	24	7	2752	2	22028	
MANCHEY	MAURICE	C	WILSON	MAMIE	V	24	1	1452	2	00636	
MANCINI	JOHN	A	GLUM	NANCY	M	14	10	2052	2	35403	
MAND	FREDERICK	H	CASE	ESTHER		7	10	452	2	36771	
MANDARINO	ALBERT		LEVY	ELAINE		7	10	652	2	36829	
MANDEL	DONALD		LEON	SHIELA		24	2	2752	2	03519	
MANDER	EARLE	W	ANDERSON	LOUISE	C	7	4	1252	2	11372	
MANDEL	WILLIAM		WILLIAMS	HELEN	J	7	6	3052	2	20235	
MANDLER	CHARLES	F	ANDREWS	ESTHER	M	24	1	2952	2	41314	
MANDYCYZ	WILLIAM	W	FLYNN	MARY	T	12	6	2652	2	19449	
MANEKIN	MORRIS	B	GLAZER	IDA		24	9	1852	2	30521	
MANENTI	FLORINDO		CHIOTA	CHRISTIN		24	9	1752	2	30615	

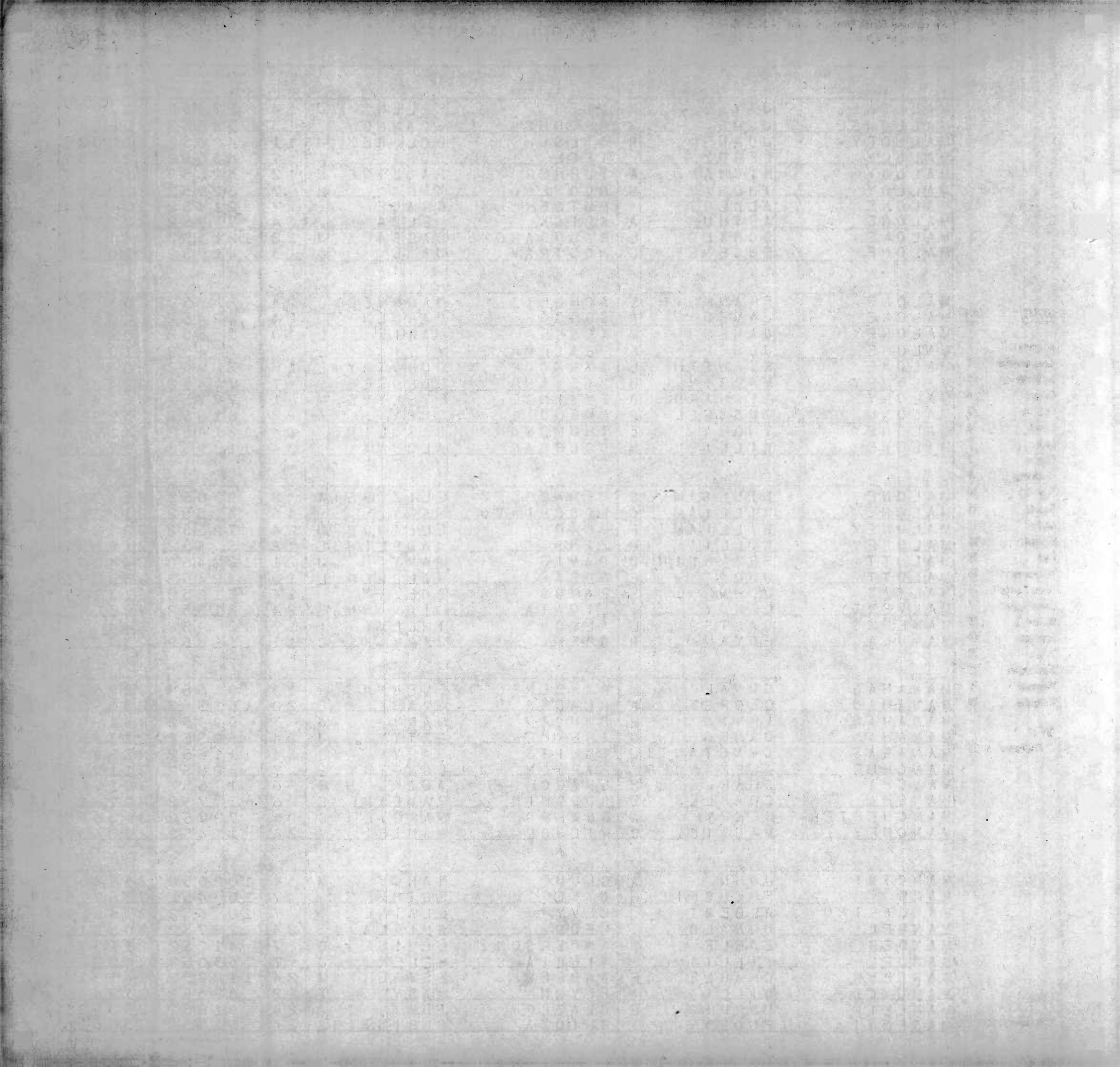



COUNTY CODE  
 Allegany 1  
 Anne Arundel 2  
 Baltimore 3  
 Calvert 4  
 Caroline 5  
 Carroll 6  
 Cecil 7  
 Charles 8  
 Dorchester 9  
 Frederick 10  
 Garrett 11  
 Harford 12  
 Howard 13  
 Kent 14  
 Montgomery 15  
 Prince George's 16  
 Queen Annes 17  
 St. Mary's 18  
 Somerset 19  
 Talbot 20  
 Washington 21  
 Wicomico 22  
 Worcester 23  
 City of Baltimore 24

NAME OF GROOM			NAME OF BRIDE			COUNTY OF LICENSE	DATE OF MARRIAGE			V. R. FILE NUMBER	
LAST NAME	FIRST NAME	INIT.	LAST NAME	FIRST NAME	INIT.		MONTH	DAY	YEAR	YR.	SERIAL
MANESS	CHARLES	F	CAYTON	ADA	M	16	12	6	52	243883	
MANESS	WILLIAM	H	GREAVER	JEAN		2	10	3	152	235011	
MANGANELLI	PASCO		PERRIN	HELEN		7	10	18	52	237097	
MANGANO	VITO	J	FEATHERS	RUTH	A	24	7	26	52	222242	
MANGER	CHARLES	W	WRIGHT	ANNIE	M	24	12	7	52	200685	
MANGES	DAVID	R	SHAFFER	EVA	L	1	3	17	52	207375	
MANGER	EDWIN	C	CAMPBELL	GERTRUDE	C	24	6	14	52	217530	
MANGOLD	HENRY	B	KOMENDA	BARBARA	D	3	4	19	52	210941	
MANGOLD	JOHN	C	TOMLIN	DOROTHY		24	4	30	52	213183	
MANGO	VINCENT	J	BISHOP	EDNA	M	11	5	9	52	214785	
MANGUM	OTIS	P	EDMONDS	WANDA		7	1	25	52	202217	
MANGUM	RALPH	T	BAILEY	HELEN	J	15	10	18	52	237526	
MANGUM	ROBERT	W	RILEY	MARIAN		16	6	21	52	220520	
MANIERRE	JOHN	F	MANNION	JOAN		12	3	28	52	208784	
MANIEGO	RAYMOND	E	MASON	MOLLIE		24	1	15	52	200973	
MANIGOLD	DONALD		KNIGHT	CAROLYN		15	5	17	52	216473	
MANIGO	HENRY	B	BROWN	MARY	E	24	9	28	52	233939	
MANIGAULT	JESSIE	J	WILLIAMS	MARY		24	2	18	52	203894	
MANISCALCO	NICHOLAS		SHANNON	MURIEL	R	7	8	4	52	228916	
MANKER	ALBERT	J	BROWN	BERNICE		7	4	3	52	211212	
MANKO	RALPH	R	HURD	BERTHA	E	11	1	12	52	202480	
MANLEY	CHARLES	G	WITCRAFT	IDA	M	13	6	8	52	220282	
MANLEY	HOWARD	L	COLLINS	NELLIE	C	24	11	8	52	237695	
MANLEY	JOHN	T	KNOWLES	HELEN	E	24	6	6	52	217320	
MANLEY	LEE		BRECKENRIDG	EMILIE	G	24	7	11	52	222379	
MANLEY	RAYMOND	J	FROST	ETHEL	L	24	3	2	52	206516	
MANLEY	ROOSEVELT		BANKS	ERNESTIN		7	1	19	52	202118	
MANLEY	WILLIAM		JONES	LILLIAN		24	5	15	52	213771	
MANN	ALLYN	G	GRIFFIN	RUTH	M	3	1	9	52	201497	
MANN	ANTHONY	M	BESNEATTE	REGINA		12	10	18	52	236464	
MANN	CECIL	M	CANTERBURY	GLADYS	C	24	2	12	52	203835	
MANN	ELMER	R	JACOBS	KATHLEEN	E	10	4	12	52	211915	
MANN	HARRY	J	FRAME	BARBARA	J	7	5	7	52	215771	
MANN	HOWARD	A	ZUNT	SHIRLEY	F	24	8	19	52	225759	
MANN	JOSEPH		MERVIS	BESSIE	D	24	6	1	52	217713	
MANN	JOHN	A	MIDDLETON	CLARE	A	15	12	19	52	243642	
MANN	JOHN	C	SAMPSON	SHIRLEY	M	12	3	8	52	208692	
MANN	JULIUS	W	MAGALIS	JOAN	M	2	11	14	52	239715	
MANN	LOUIS	R	ARNETT	ALICE	E	16	4	21	52	212651	
MANN	MARVIN	S	MOON	BETTY	L	1	4	5	52	210666	
MANN	RAYMOND	F	GILBERT	DORIS	M	7	12	1	52	244522	
MANN	ROGER	E	HOFFMAN	BEVERLY	R	13	11	16	52	240045	
MANN	ROBERT	D	MANN	AMY	R	3	5	15	52	214475	
MANN	WILLIAM	E	MAPP	EULA	M	24	12	3	52	201134	
MANNERING	GEORGE	E	LAMB DIN	PATRICIAM	M	7	6	7	52	219573	
MANNFL	GEORGE	P	TRACEY	BARBARA	G	24	11	9	52	200641	
MANNION	CHARLES	E	THUMAN	ANNA	A	24	10	11	52	234444	
MANNINO	FRANK	J	GAILLEY	GRACE	P	7	8	8	52	229059	
MANNING	HARRY	C	FORD	EILEEN		15	4	21	52	212417	
MANNION	JOHN	F	EIDMAN	HELEN	E	24	7	26	52	222221	



**COUNTY**      **CODE**

Allegany            1  
Anne Arundel      2  
Baltimore          3  
Calvert            4  
Caroline            5  
Carroll            6  
Cecil                7  
Charles            8  
Dorchester        9  
Frederick          10  
Garrett            11  
Harford            12  
Howard            13  
Kent                14  
Montgomery       15  
Prince George's   16  
Queen Annes      17  
St. Mary's        18  
Somerset          19  
Talbot             20  
Washington       21  
Wicomico          22  
Worcester        23

City of  
Baltimore        24

NAME OF GROOM			NAME OF BRIDE			COUNTY OF LICENSE	DATE OF MARRIAGE			V. R. FILE NUMBER	
LAST NAME	FIRST NAME	INIT.	LAST NAME	FIRST NAME	INIT.		MONTH	DAY	YEAR	YR.	SERIAL
MANNING	JOSEPH	O	KELLY	REVERA	D	24	3	1952	2	06621	
MANNING	LEO	J	CYNEK	MARIE	P	24	6	2852	2	21914	
MANNINO	PAUL	G	ROTH	FLORENCE	E	7	9	652	2	33326	
MANNING	RALPH	F	SANGSTER	NETTIE	J	12	10	1552	2	36447	
MANNING	RICHARD		DIETZ	LOIS		24	5	1852	2	13410	
MANNIX	THOMAS	J	OCONNOR	PATRICIA		7	3	1252	2	08158	
MANNION	WILLIAM	G	CORNELL	PATRICIA	V	24	9	652	2	31085	
MANNING	WILLIAM	T	DAHLMeyer	ELIZABET	A	7	4	1952	2	11546	
MANNO	PETER		KELLY	BARBARA		12	9	1352	2	32362	
MANNS	PAUL	E	TALBERT	JACQULYN		24	3	552	2	06531	
MANNS	RODNEY	L	FUNK	PATRICIA	A	21	1	1552	2	00063	
MANOKEY	LEONARD		GROSS	EDITH	O	13	4	1952	2	12271	
MANOR	RANDOLPH	C	KERNS	ROSE	C	21	9	452	2	31814	
MANOS	CHRIS		CALIODIS	GERALDIN	D	11	4	1952	2	12048	
MANOS	LOUIS	D	DEEL	VIRGINIA	M	12	4	2652	2	12132	
MANOWSKI	MELVIN	E	CRUSE	CLARA	R	24	1	12952	2	41519	
MANSBERGER	CLAIR	A	STERME	ALICE	E	3	9	652	2	31336	
MANSFIELD	CHARLES	A	ESTLACK	MARY	L	18	8	2152	2	28068	
MANSFIELD	JOHN	H	EATON	KATHRYN	A	1	8	452	2	26861	
MANSFIELD	RICHARD	G	BARNES	HELEN	V	16	1	22452	2	43991	
MANSFIELD	ROLAND	L	POWELL	ALICE	M	16	1	2652	2	03054	
MANSON	CHARLES	L	MANGUM	LUCILLE		24	5	2852	2	16638	
MANSPEAKER	ELMER	L	BURGER	VIOLA	M	21	6	2152	2	21209	
MANSPEAKER	HERBERT	L	PRYOR	JUNE	E	10	6	2452	2	19088	
MANSUETI	ALBERT	E	HOBELMANN	ELINOR	M	24	9	1352	2	30443	
MANTINEO	ANDREW	A	HOUGHTON	HELENE	G	7	7	2652	2	25060	
MANTON	BERNARD	W	GOODMAN	RHODA	L	24	4	652	2	10323	
MANTON	HENRY	H	ROBERTS	ELVA	M	7	1	22452	2	45042	
MANTONI	RUDOLFO	J	KRAMER	KATHLEEN		15	5	1852	2	16462	
MANTRO	EUGENE	R	CHARLEY	ELEANOR	L	7	2	1852	2	05061	
MANTUANO	PASQUALE		WOLANIUK	OLGA		24	1	552	2	00380	
MANTYLA	WILLIAM		RICE	NANCY		7	3	752	2	08056	
MANTZ	HOMER	J	WARREN	LOLA	D	24	1	12752	2	41504	
MANUEL	ALBERT	L	BARKLEY	CHARLOTT	M	21	4	752	2	12796	
MANUEL	CARL	L	PHELPS	NAN	L	2	4	1352	2	10819	
MANUEL	JAMES	D	HIGH	MILDRED	E	1	2	1352	2	04246	
MANUEL	WILLIAM		DAVIS	PAULINE	A	15	2	1552	2	05805	
MANUEL	WILLIAM	P	KALBSKOPF	DOROTHY	L	3	10	1152	2	35035	
MANUEL	WILLIAM	N	KRUDER	SONIA	H	16	1	1252	2	02912	
MANUS	AARON	L	CONRAD	MABEL	V	7	9	552	2	33306	
MANUS	TOMMIE	G	PENWELL	RUTH	R	15	1	152	2	40327	
MANZI	FRANK	A	SELTENRICH	GERALDIN	J	12	8	3052	2	27613	
MANZIONE	REMO	R	HUFF	MATHILDE	B	7	4	152	2	11171	
MAPEL	EARL		HUFFMAN	BETTY	L	11	8	252	2	36237	
MAPEL	ROBERT	C	BENNETT	MARJORIE	A	11	5	2252	2	14825	
MAPHIS	ALLEN	C	WOORWARD	BETTY	L	21	1	1952	2	00088	
MAPP	CHARLES		BATEY	BERTHA		7	8	1952	2	29401	
MAPP	DAVID	F	VONGOETZ	BARBARA	B	16	6	2052	2	20588	
MAPP	FORREST		WILLIAMS	DORIS		23	6	1652	2	21437	
MAPP	LAWRENCE		CARPENTER	IRIS	W	24	2	452	2	04042	

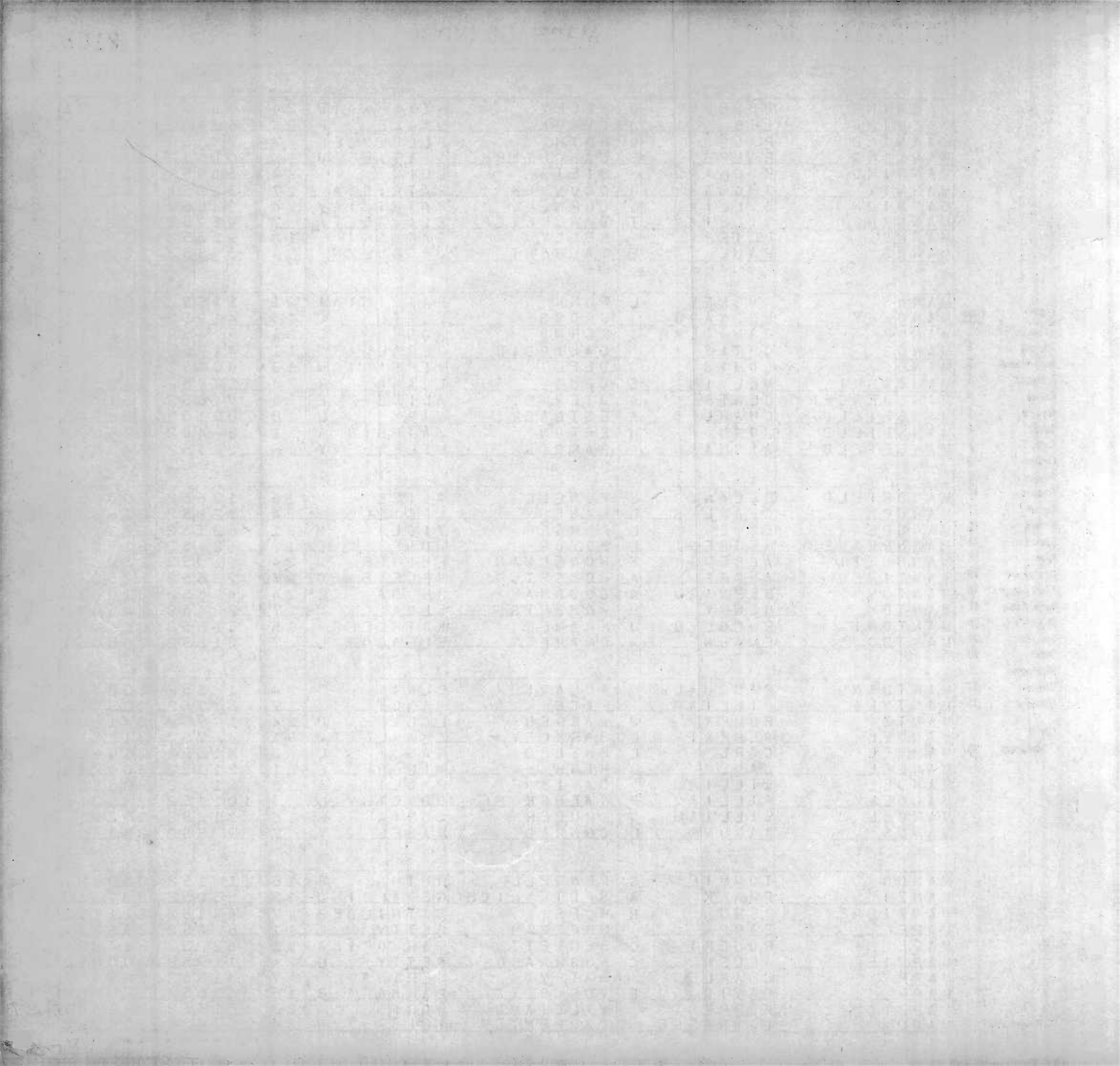

		NAME OF GROOM		INIT.	NAME OF BRIDE		INIT.	COUNTY OF LICENSE	DATE OF MARRIAGE			V. R. FILE NUMBER	
		LAST NAME	FIRST NAME		LAST NAME	FIRST NAME			MONTH	DAY	YEAR	YR.	SERIAL
		MARABLE	CHARLES	R	BOTTAMUS	WILHELM I	M	7	8	22	52	2	29474
		MARABLE	JAMES	A	POWELL	GARVIE	R	24	10	15	52	2	34206
		MARABLE	WALTER	T	TARLTON	JOYCE	F	18	5	31	52	2	20919
		MARADEO	MATTHEW		SCHEESE	MARIE		7	2	18	52	2	05045
		MARAGON	JOHN	P	DICKINSON	ANNE	N	15	2	7	52	2	05750
		MARAH	CHARLES	M	TARUN	JOAN	A	24	10	25	52	2	34627
		MARAINO	MICHAEL		JUBA	MARY	A	7	8	28	52	2	29662
		MARANT	JESSE		PURVIS	MARGARET		7	9	13	52	2	33529
		MARANTO	JOSEPH		PAPA	SADIE		24	6	15	52	2	17088
		MARASAK	BERNARD		MARTARON	JEAN		7	8	7	52	2	29041
		MARASCO	JOHN	B	FORSYTHE	BLANCHE	I	1	5	29	52	2	14124
		MARBELLA	CHARLES	J	SOCKWELL	IRMA	M	21	9	15	52	2	31939
		MARBLE	CARROLL	F	SAPP	MARY	L	24	4	12	52	2	10479
		MARCEY	ARTHUR	F	CARTER	PEGGY	A	15	3	6	52	2	08900
		MARCH	ANTHONY	M	GALLIK	MAXTNE	L	1	6	19	52	2	18840
		MARCHESE	BRUCE		SCHIVERA	NANCY		7	6	16	52	2	19860
		MARCHELLO	ERNEST		FITZWATER	HELEN	M	7	5	7	52	2	15789
		MARCH	HARRY	F	BUTERA	JOSEPHIN	M	7	7	17	52	2	24790
		MARCHIONI	JOSEPH	J	BOND	GRACE	E	24	10	4	52	2	34354
		MARCHITTO	JOHN	L	BRUCE	JEANETTE	A	7	8	8	52	2	29057
		MARCHESE	LEONARDO	M	SIMPSON	STELLA	L	16	12	31	52	2	44002
		MARCH	ROBERT	L	MOUL	SUE	Y	6	8	30	52	2	31452
		MARCHESKY	STANLEY	J	VANCIK	PEGGY	A	1	1	23	52	2	01323
		MARCHESINI	WALTER		TAYLOR	PATRICIA	J	1	10	25	52	2	35801
		MARCINIAK	CHESTER	F	PORTER	LOIS	A	24	8	2	52	2	25937
		MARCIANNI	FRANK	A	WHITE	LUCILLE	F	24	12	14	52	2	41939
		MARCINKO	STEVE		BRINDLE	ELIZABET		7	6	16	52	2	19874
		MARCINKO	WILLIAM	J	JOSEPHSON	CECELIA	J	2	3	17	52	2	07558
		MARCKESANO	PATRICK	J	GARST	ADA	B	14	2	16	52	2	03820
		MARCOSKY	FRANK		GETTIS	SARAH	L	7	12	15	52	2	44814
		MARCO	JAMES	B	WRIGHT	MARY	J	21	7	7	52	2	25439
		MARCONI	LIBERO	O	LAFRAMBOISE	PATRICIA	F	24	5	10	52	2	13147
		MARCUSON	FREDERICK	E	SHIROKY	VIRGINIA	M	2	6	8	52	2	18086
		MARCUM	JAMES	H	STARMAN	LORINE	S	24	12	13	52	2	41325
		MARCUM	LYNN	D	HENDRIKSEN	DOROTHY	E	3	10	18	52	2	35043
		MARCUS	WILEY		EVANS	PRISCILL		24	2	23	52	2	03939
		MARCZINKO	GEORGE	J	JONES	GLADYS	R	7	11	4	52	2	02005
		MARDEN	WILLARD	M	CAMPOS	BEVERLY	M	7	11	7	52	2	40685
		MARDIS	ALFRED	E	MCCACHRAN	LAURA	J	1	9	13	52	2	32923
		MARELLI	THOMAS	D	PEYRONEL	ELDA		7	3	10	52	2	08082
		MARENIN	RICHARD	G	SCOTT	NELLIE	L	7	9	15	52	2	33554
		MARETICH	PAUL	J	HLAVATI	MATILDA	E	1	1	30	52	2	01324
		MARGARTES	PARASHOS		HADZIS	GEORGIA		13	1	5	52	2	02673
		MARGIOTTA	ANTHONY		FAGAN	MARIE		12	11	22	52	2	39566
		MARGIOTTA	GAETANO	G	STICKEL	MARY	A	12	12	20	52	2	43404
		MARGOLIN	HOWARD	M	SIBBLE	ROSLYN	M	24	11	16	52	2	38420
		MARGOLIS	NEWTON		GOLDBERG	PHYLLIS	N	24	11	9	52	2	38140
		MARGRAFF	FRED	E	BUSKIRK	EDITH	J	1	10	17	52	2	35802
		MARGRAFF	ROBERT	S	SHIREY	SARA	M	21	12	24	52	2	44349
		MARGUESS	JAMES	K	COLLINS	FREDA	J	11	8	9	52	2	28605

COUNTY	CODE
Allegany	1
Anne Arundel	2
Baltimore	3
Calvert	4
Caroline	5
Carroll	6
Cecil	7
Charles	8
Dorchester	9
Frederick	10
Garrett	11
Harford	12
Howard	13
Kent	14
Montgomery	15
Prince George's	16
Queen Annes	17
St. Mary's	18
Somerset	19
Talbot	20
Washington	21
Wicomico	22
Worcester	23
City of Baltimore	24



COUNTY CODE  
 Allegany 1  
 Anne Arundel 2  
 Baltimore 3  
 Calvert 4  
 Caroline 5  
 Carroll 6  
 Cecil 7  
 Charles 8  
 Dorchester 9  
 Frederick 10  
 Garrett 11  
 Harford 12  
 Howard 13  
 Kent 14  
 Montgomery 15  
 Prince George's 16  
 Queen Annes 17  
 St. Mary's 18  
 Somerset 19  
 Talbot 20  
 Washington 21  
 Wicomico 22  
 Worcester 23  
 City of Baltimore 24

NAME OF GROOM			NAME OF BRIDE			COUNTY OF LICENSE	DATE OF MARRIAGE			V. R. FILE NUMBER	
LAST NAME	FIRST NAME	INIT.	LAST NAME	FIRST NAME	INIT.		MONTH	DAY	YEAR	YR.	SERIAL
MARIANI	JOSEPH	B	WILSON	INEZ	E	3	5	17	52	214329	
MARIANO	JOSEPH		TOKARSKI	FRANCES	M	24	11	8	52	238252	
MARINO	ALBERT	J	QUINTY	JOAN	A	12	7	23	52	223522	
MARINER	CHARLES	W	HAMBURY	ELLA	R	19	11	8	52	239162	
MARINO	DONALD		JONES	THERESA	M	24	6	22	52	217151	
MARINE	FRANKLIN	R	SPIVEY	CLEVIS		15	1	7	52	202762	
MARINI	MARINO		BURDETTE	MARIAN	L	16	3	16	52	209078	
MARINER	RICHARD	R	LOGRANDE	COSMA	M	24	9	7	52	230988	
MARING	ROSCOE	W	HIDEY	JUNE	A	3	12	19	52	242882	
MARINE	RUBY		BURGESS	MINNIE		24	10	27	52	234084	
MARINO	SAM	C	HELWIG	CATHERIN	M	3	12	13	52	242830	
MARINARO	THOMAS	F	BOWMAN	KATHRYN	C	22	6	26	52	221394	
MARINER	VINCENT	A	WRIGHT	VIRGINIA		15	1	26	52	202902	
MARION	FRANK		MATTHEWS	SOPHIE		24	11	2	52	201094	
MARK	LEONARD	P	MCGUINNESS	MARY	E	1	9	20	52	232924	
MARKALUNAS	PETER	J	MICHAEL	PHEBE	A	7	1	7	52	201856	
MARKEL	CHARLES	R	BRENT	VIRGINIA	A	24	11	15	52	200421	
MARKEL	CHARLES	A	STAIR	PEGGY	A	6	4	20	52	211107	
MARKER	GEORGE	E	BAER	GERALDIN	J	1	6	2	52	218841	
MARKEY	JOHN	W	COLLINS	BETTY	L	21	11	12	52	239289	
MARKEL	JOHN	F	HIVNER	JEAN		12	2	16	52	205611	
MARKEY	JOSEPH	E	YOTSKO	TILLIE	M	7	7	26	52	225089	
MARKERT	JOHN	W	SPATH	DERENDA	J	7	2	9	52	204883	
MARKEY	LEO		SHOEMAKER	MARY	C	16	8	14	52	227803	
MARKER	OLIVER	M	NESS	MABLE	I	21	3	15	52	209262	
MARKEL	R	E	GISE	GLADYS	D	6	5	9	52	214608	
MARKINS	HENRY	J	JANN	JOAN	D	24	6	22	52	217444	
MARKIN	WALTER	A	FURMAN	KATHERIN	I	7	12	10	52	244719	
MARKLE	BELMONT	R	BLACKBURN	RUSHIE		24	6	15	52	217625	
MARKLE	BYRON	M	AGNELLI	DOROTHY	M	11	5	3	52	214756	
MARKLE	CHARLES		DAVIS	MARGARET	P	1	12	8	52	242574	
MARKLEY	CHARLES	W	DEGON	DORIS	J	15	8	30	52	230060	
MARKLE	DONALD	A	DAY	WILMA	L	1	10	4	52	235803	
MARKLEY	DONALD	L	WEIGLE	BERNIECE	L	21	5	3	52	215355	
MARKLE	FREDERICK	B	PITTINGER	BETTY	L	6	6	7	52	218626	
MARKLEY	GARY	L	KALTREIDER	MARY	L	3	5	3	52	214539	
MARKLE	JAMES	R	MCTAGUE	HELEN		24	7	7	52	221510	
MARKLAND	JOHN	L	PERSINGER	SHIRLEY	H	15	11	17	52	240423	
MARKLEY	OTIS	H	MICHAEL	SUSAN	A	11	10	23	52	236351	
MARKOVITZ	ARTHUR		MATTER	MARGARET	M	3	4	28	52	211009	
MARKOV	ROBERT	F	FULLER	CHARLOTTA	A	24	6	28	52	217025	
MARKOWSKI	STEPHEN	P	BOETTNER	VICTORIA	C	7	5	28	52	216237	
MARKOWSKI	STANLEY	T	FRETER	CARLA	A	24	8	24	52	226205	
MARKOWSKI	THADDEUS	P	WEISNER	DOROTHY	M	24	2	3	52	203491	
MARKS	DAVID	L	HOWARD	LIDA	L	11	4	1	52	211960	
MARKS	GEORGE	L	CLARK	KATHERIN	M	7	2	14	52	204967	
MARKS	JOHN	B	DIETRICH	JOHANNA	L	2	11	22	52	239754	
MARKS	ROBERT	E	BUCHANA	BARBARA	J	8	6	20	52	218646	
MARKS	WARREN	R	NESBIT	JANET	P	3	3	8	52	207680	
MARKUM	JOSEPH	A	DELEHUNT	MARY	M	2	7	12	52	223004	





COUNTY CODE  
 Allegany 1  
 Anne Arundel 2  
 Baltimore 3  
 Calvert 4  
 Caroline 5  
 Carroll 6  
 Cecil 7  
 Charles 8  
 Dorchester 9  
 Frederick 10  
 Garrett 11  
 Harford 12  
 Howard 13  
 Kent 14  
 Montgomery 15  
 Prince George's 16  
 Queen Annes 17  
 St. Mary's 18  
 Somerset 19  
 Talbot 20  
 Washington 21  
 Wicomico 22  
 Worcester 23  
 City of Baltimore 24

NAME OF GROOM			NAME OF BRIDE			COUNTY OF LICENSE	DATE OF MARRIAGE			V. R. FILE NUMBER	
LAST NAME	FIRST NAME	INIT.	LAST NAME	FIRST NAME	INIT.		MONTH	DAY	YEAR	YR.	SERIAL
MARKUSON	ROY	H	RICHARDS	JANE	M	19	4	12	52	2	12696
MARKWARD	GERALD		MALLOY	ELIZABET		7	2	2	52	2	04762
MARKWOOD	JAMES	O	KOLAR	KATHRYN	K	24	5	3	52	2	13977
MARLATT	RICHARD		STANUSKY	JO	A	7	10	9	52	2	36905
MARLEY	CHARLES	D	BAUSERMAN	MARGARET	A	3	8	17	52	2	27298
MARLETTA	LOUIS		MCDONALD	MARY	A	24	9	13	52	2	30431
MARLIN	LAURENCE	W	BURFORD	ELIZABET	L	1	6	25	52	2	18842
MARLOW	ELLSWORTH	M	HORTON	DORIS	M	2	2	2	52	2	04392
MARLOW	HARPER	L	AMOSS	E	M	24	6	21	52	2	17094
MARNER	PHILIP		BUTLER	NAOMI	M	24	11	19	52	2	37847
MARNER	SALVADOR		SEDGWICK	EVA		24	9	10	52	2	30343
MARONEY	DAVID	C	VIRTUOSO	CAMILLE	V	24	12	1	52	2	00612
MARONEY	RICHARD	E	LANZI	PHILOMENT	T	7	11	1	52	2	40596
MARONI	THEODORE	A	NIEUWEJAAR	ARNHILD	E	24	3	21	52	2	07118
MAROSEK	JAMES	I	MCINTYRE	MARY	H	7	7	3	52	2	24423
MAROULIS	ANGELOS	J	CHACONAS	GEORGIA		15	3	20	52	2	08985
MAROUN	FREDERICK	J	ZUKOSKY	RITA	A	16	2	15	52	2	06055
MARQUETTE	CHARLES		OLIVERIO	MARTHA		24	6	21	52	2	17593
MARQUARDT	FRED	H	HURLINE	JANET	E	15	12	20	52	2	43714
MARQUESS	MALCOLM	A	BATSON	LENORE	J	4	11	15	52	2	38478
MARQUISS	PAUL	B	SMITH	DELORIS	M	21	5	17	52	2	31793
MARR	ARTHUR	C	CAPINO	HELEN	S	24	2	16	52	2	03324
MARR	MARVIN	A	WATTS	CAROLYN	J	7	6	21	52	2	20024
MARR	THOMAS	W	METCALF	DOROTHY	B	13	10	4	52	2	36521
MARRA	RUSSELL	A	SCOTT	MARY	H	11	6	17	52	2	19243
MARRA	SAMUEL	W	JOHNSON	BURDETTE		15	6	6	52	2	20669
MARRIOTT	DOUGLAS	H	CARTER	MILDRED	L	3	8	3	52	2	27355
MARRIOTT	J	G	WILSON	VIRGINIA	M	6	6	8	52	2	18618
MARRIOTT	JACK	L	FOSTER	SARA	B	7	7	12	52	2	24697
MARRINAN	JAMES	W	LASH	EDITH	L	15	8	17	52	2	29883
MARRIOTT	WILLIAM		CZAJKA	JANE		14	12	30	52	3	01694
MARRONE	ALFONSO	D	CIPKO	MERCEDES	A	1	11	8	52	2	38713
MARRONE	ANTONIO	V	TSOUTSOS	XRIS		7	1	12	52	2	01937
MARROCCO	ARMAND	O	HICKS	GLADYS	M	24	11	11	52	2	38155
MARROW	JAMES	E	GOLDEN	KATHERINE	E	3	2	19	52	2	04547
MARROW	KENNETH	E	DORWART	RUTH	E	7	11	26	52	2	41153
MARROW	WILLIAM		KING	AUGUSTUS		24	8	6	52	2	26398
MARRS	ROBERT	B	SURLES	DOROTHY		24	11	29	52	2	41429
MARRS	WILLIAM	A	PAYNE	AUDREY	A	16	12	20	52	2	43965
MARSCHALL	RICHARD	E	COTE	BETTY	M	7	2	18	52	2	05065
MARSDEN	CHARLES	F	BLANKENSHIP	ISLA	A	16	7	16	52	2	23903
MARSELLE	JOHN	E	PREUSSER	MARY	A	16	2	9	52	2	05988
MARSHALL	ALVIN	M	DIRZUWEIT	MABEL	P	13	6	7	52	2	20267
MARSHALL	ALVA	W	SPRAGUE	CHARLOTTA	A	23	11	29	52	2	39484
MARSH	BENJAMIN	F	KIRKPATRICK	MARTHA	F	2	7	12	52	2	22935
MARSHALL	BOBBY	L	BOZMAN	JEAN	E	19	10	24	52	2	35432
MARSHALL	BOYD	A	CARR	AGNES	R	15	12	1	52	2	43556
MARSHALL	CARROLL		KENT	HILDA		24	1	30	52	2	03565
MARSHALL	CHARLES	E	LAPADULA	MARY	A	12	5	14	52	2	14960
MARSHALL	CHARLES	K	SHADE	LINDSAY	P	15	4	19	52	2	12407



COUNTY CODE  
 Allegany 1  
 Anne Arundel 2  
 Baltimore 3  
 Calvert 4  
 Caroline 5  
 Carroll 6  
 Cecil 7  
 Charles 8  
 Dorchester 9  
 Frederick 10  
 Garrett 11  
 Harford 12  
 Howard 13  
 Kent 14  
 Montgomery 15  
 Prince George's 16  
 Queen Annes 17  
 St. Mary's 18  
 Somerset 19  
 Talbot 20  
 Washington 21  
 Wicomico 22  
 Worcester 23  
 City of Baltimore 24

NAME OF GROOM			NAME OF BRIDE			COUNTY OF LICENSE	DATE OF MARRIAGE			V. R. FILE NUMBER	
LAST NAME	FIRST NAME	INIT.	LAST NAME	FIRST NAME	INIT.		MONTH	DAY	YEAR	YR.	SERIAL
MARSHALL	CLARENCE	A	DRAPER	BLANCHE	M	24	1	12	52	2	00554
MARSHALL	CORNELIUS		HILL	DEFLORIS		24	2	29	52	2	06548
MARSH	DANIEL	W	LOFLIN	DOROTHY	M	15	5	19	52	2	16460
MARSHALL	DEWITT	S	BELL	IVA	T	7	9	3	52	2	33237
MARSHALL	DONALD	B	ARNOLD	WILMA	J	21	12	10	52	2	44286
MARSHALL	DONALD	V	PINKETT	LELAND	K	15	7	27	52	2	23614
MARSHALL	DONALD	J	SCOTT	LILLIAN		7	1	12	52	2	41084
MARSHALL	EDWARD	J	MITCHELL	CHRISTIN		7	4	22	52	2	11620
MARSHALL	EDGAR	P	NICHOLSON	RENA	A	2	6	28	52	2	18175
MARSHALL	EDWARD		WEST	ADDIE	M	22	6	29	52	2	24081
MARSHALL	ELVIN	C	BOYD	ALVERTA	V	24	4	12	52	2	10347
MARSHALL	ELTON	J	WHITE	THEDIS	G	20	12	29	52	2	44110
MARSHALL	EVERETT	M	HOLLENSHEAD	PATSY	M	21	8	19	52	2	28289
MARSH	FRANK	N	CLARK	EDITH	M	7	1	19	52	2	02103
MARSHFIELD	FRANK		RYAN	NORA		1	8	20	52	2	26862
MARSHALL	GEORGE	E	BORN	PATRICIA	A	24	12	21	52	2	41847
MARSHALL	GENE	U	GREENWELL	DORIS	L	2	6	20	52	2	18149
MARSHALL	GEORGE	S	JONES	MATTIE	T	24	6	2	52	2	16582
MARSH	GEORGE	N	WORD	LOTTIE	M	7	6	21	52	2	19695
MARSHALL	GEORGE	E	VESSEY	BETTY	G	19	5	17	52	2	15323
MARSHALL	JACK		BART	VIVIAN	I	10	3	15	52	2	08488
MARSHALL	JAMES	A	BOLT	JOY	A	24	10	4	52	2	34300
MARSHALL	JAMES	A	HART	JACQUELIE	E	1	4	26	52	2	10667
MARSHALL	JAMES	W	KING	BETTY	L	13	11	24	52	2	40062
MARSHALL	JAMES	R	OWENS	JACQUELIE	M	12	10	18	52	2	39497
MARSH	JAMES	T	RENGLE	JOAN	R	10	12	26	52	2	43792
MARSH	JAMES	R	WILLEY	ANNA	M	9	11	8	52	2	38867
MARSHALL	JESSE	D	BECKER	VELMA	M	24	12	4	52	2	41597
MARSHALL	JENNINGS	S	CRABTREE	LETA	A	16	5	2	52	2	15151
MARSHALL	JOHN	D	ALLEN	DORA	M	7	12	22	52	2	45005
MARSHALL	JOHN	C	BELANGER	THERESE	D	16	8	23	52	2	27931
MARSH	JOHN	W	CHARNOCK	AUDREY	E	23	8	2	52	2	28446
MARSHALL	JOHN		MARSHALL	GLADYS	V	24	11	12	52	2	38318
MARSHALL	JOHN	D	MARTIN	VIVIAN	A	24	10	11	52	2	34136
MARSHALL	JOSEPH	L	POWELL	HATTIE		24	2	24	52	2	03867
MARSHALL	JOHN	W	WALKER	CORINNE	S	15	12	3	52	2	02904
MARSHALL	JOHN	A	SNETLAGE	ROBERTA	M	7	4	19	52	2	11560
MARSHALL	LEO	D	FLETCHER	LORETTA	E	10	3	13	52	2	08495
MARSHALL	LEONARD		VANKIRK	WANDA	F	7	8	11	52	2	29194
MARSHALL	LUTHER	A	BRASHEARS	ALICE	V	21	7	2	52	2	25383
MARSHALL	MELVIN	L	THOMPSON	MELBA	D	24	9	27	52	2	34255
MARSHALL	NASIE		MURRAY	VIOLA		16	9	20	52	2	31591
MARSHALL	NORMAN		TOWNSEND	ALICE		23	12	1	52	2	00240
MARSHALL	OLLIE	E	GIFFORD	JOSEPHINA	A	9	2	1	52	2	05324
MARSH	OSCAR	E	DAY	RUTH	N	24	10	4	52	2	33985
MARSHALL	PEARMAN	P	LINEBURG	THELMA	V	15	10	4	52	2	37446
MARSHALL	PERRY	W	TRADER	BARABARA	E	23	6	7	52	2	21438
MARSH	RAYMOND	E	EWERS	DORIS		24	12	6	52	2	00306
MARSH	RAYMOND	L	WILMER	ELIZABET	Q	8	2	9	52	2	05309
MARSHALL	RICHARD	L	GREEN	MARGARET	L	24	11	12	52	2	37641

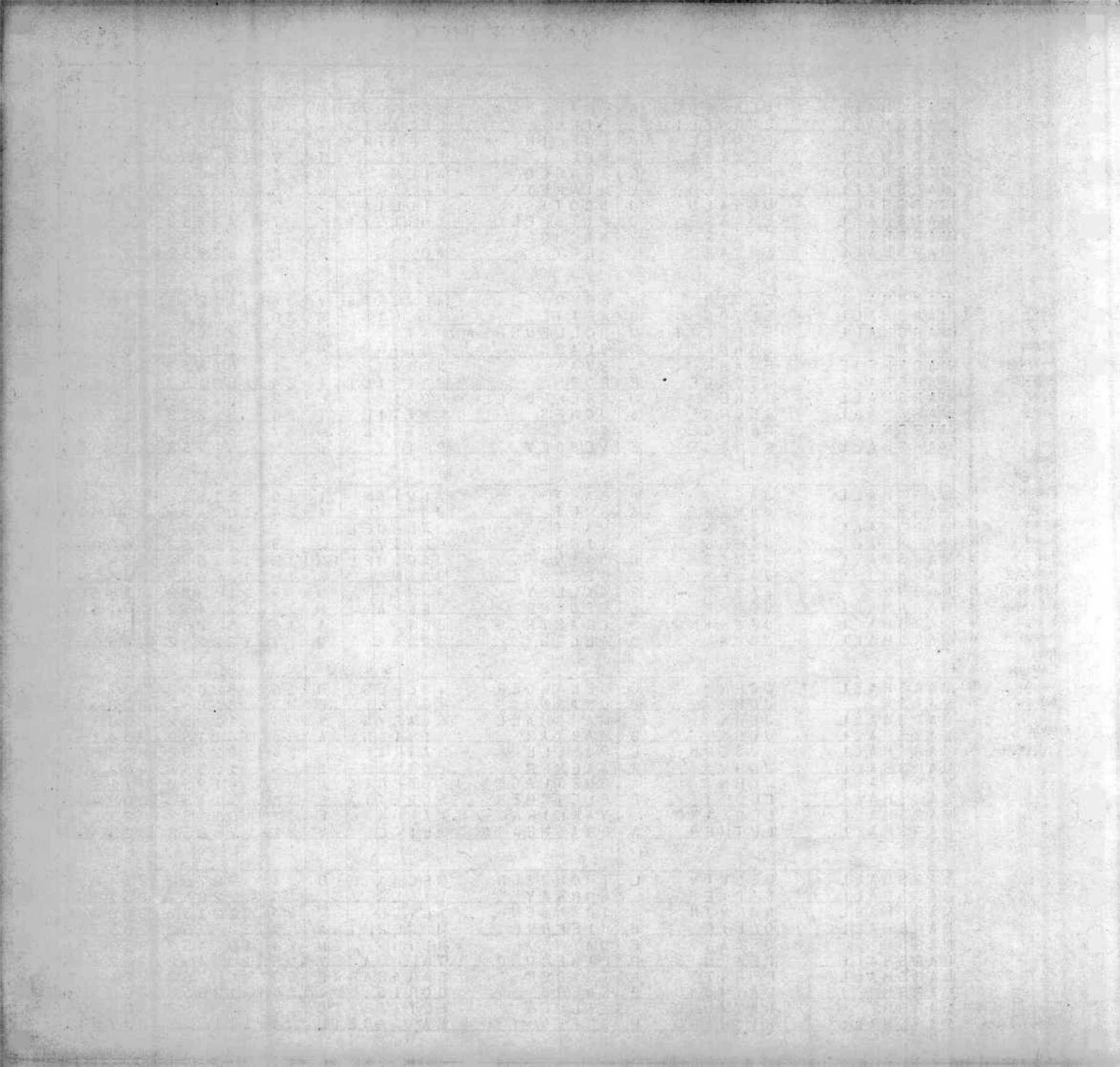

# MARRIAGE INDEX

2167

**COUNTY**      **CODE**

Allegany            1  
Anne Arundel      2  
Baltimore          3  
Calvert            4  
Caroline           5  
Carroll            6  
Cecil               7  
Charles            8  
Dorchester        9  
Frederick          10  
Garrett            11  
Harford            12  
Howard            13  
Kent                14  
Montgomery       15  
Prince George's   16  
Queen Annes      17  
St. Mary's        18  
Somerset          19  
Talbot             20  
Washington       21  
Wicomico          22  
Worcester        23

City of  
Baltimore        24

NAME OF GROOM			NAME OF BRIDE			COUNTY OF LICENSE	DATE OF MARRIAGE			V. R. FILE NUMBER	
LAST NAME	FIRST NAME	INIT.	LAST NAME	FIRST NAME	INIT.		MONTH	DAY	YEAR	YR.	SERIAL
MARSH	RICHARD	M	SHAW	DOROTHY	M	3	4	20	52	210929	
MARSHALL	ROBERT	A	BABBIDGE	LUCILLE	F	16	11	24	52	239067	
MARSHALL	ROBERT	K	FORTNEY	MARTHA	W	1	6	21	52	218843	
MARSHALL	ROSCOE	O	RANSOME	GLORIA	M	8	12	6	52	243151	
MARSHALL	ROBERT	M	WIGGINGTON	MARGARET	E	24	3	22	52	207242	
MARSHALL	ROBERT	F	YOUNG	RUBY	J	21	2	8	52	206188	
MARSHALL	STANLEY	H	SOMERS	CONSTANC	L	19	10	4	52	235414	
MARSHMAN	THEODORE	E	FINK	MARY	A	21	8	11	52	228221	
MARSHALL	THOMAS		GARRETT	ARLENE	H	14	3	27	52	208869	
MARSHALL	THOMAS	G	MURPHY	MARY	H	7	9	19	52	233634	
MARSH	TROY	G	DARBY	ESTHER	E	24	7	20	52	222135	
MARSHALL	WALTER	T	WEBB	DELORES	A	22	7	29	52	224119	
MARSHALL	WILLIAM	J	BOWLER	PHYLLIS	L	24	10	25	52	234101	
MARSHALL	WILLIAM	D	CRICKENBERG	HATTIE		16	4	16	52	212589	
MARSHALL	WILLARD		CROPPER	ELIZABET		23	12	10	52	244459	
MARSHALL	WILLIAM	T	KELLY	ALICE	C	7	10	18	52	237104	
MARSHALL	WILLIAM	E	WILLEY	ROSE	V	20	10	31	52	236572	
MARSIGLIA	FRANK	J	ARMES	LUCILLE		24	3	2	52	206879	
MARSICO	FRANK	S	MISTERKA	MARIE	A	24	11	15	52	238343	
MARSTON	EUGENE	L	SCHALIZKI	ALICE		24	4	7	52	210329	
MARSTON	HAROLD	F	LUTTRELL	IMOGENE	D	21	8	16	52	228284	
MARSTON	PERCY	C	LAMB	ARVILLA	K	16	5	23	52	215156	
MARSTON	ROBERT	L	RICHARDSON	BETTY	I	24	7	26	52	222228	
MARSTON	ROBERT	M	SPITZER	FRANCES	J	21	8	30	52	228385	
MARSTON	WILLIAM	R	GRIM	MARY	F	21	7	26	52	225564	
MARTARELLA	ANTHONY	G	TREADWAY	REBA		24	3	26	52	206763	
MARTAUZ	FRANCIS	J	NELSON	WANDA	J	1	3	28	52	207376	
MARTENEY	ANDREW	J	PERSINGER	JULIA	M	11	2	4	52	205429	
MARTEL	CLEMENT	J	KAHLER	MAY	W	24	6	15	52	217483	
MARTELLINI	JOSEPH		ATKINSON	LORENA	M	24	7	5	52	221996	
MARTELL	JOSEPH	A	CONNOR	MARGARET	T	7	8	9	52	229109	
MARTEL	RAYMOND	H	GOODWIN	EDNA	M	18	7	19	52	224029	
MARTELLI	RALPH		VONA	MILLIE		7	9	29	52	233888	
MARTEL	ROBERT	B	BURNS	JOAN	M	7	8	6	52	228971	
MARTHERS	CHARLES	A	EBERHART	HELEN	M	18	7	19	52	224019	
MARTICK	ALEXANDER	R	GOLDSTEIN	HELEN	H	3	2	3	52	204581	
MARTIN	ARLINGTON	A	ROWAN	PATRICIA	J	21	10	25	52	235623	
MARTIN	ARTHUR	L	SWANSON	MARGARET	L	24	10	18	52	234667	
MARTIN	BENJAMIN	C	YINGLING	ESTHER	M	6	8	12	52	227412	
MARTIN	BERNARD	F	SPAMPINATO	PATRICIA	A	3	9	7	52	231347	
MARTIN	BILLY	E	COTTRELL	MERLE		11	1	2	52	202449	
MARTIN	BRIGHT	S	HARDIN	VELMA		24	4	12	52	209930	
MARTIN	CARL	J	ALEXANDER	ROSA	L	24	6	18	52	222545	
MARTIN	CARLTON	S	BOSWELL	RUBY	S	16	1	27	52	203060	
MARTIN	CARL	E	MATHIAS	NANCY	V	21	9	8	52	231894	
MARTIN	CARL	W	RAUDABAUGH	GRACE	I	21	4	12	52	212854	
MARTIN	CAROL	O	TIGNOR	BOBBIE	P	13	12	6	52	243462	
MARTIN	CECIL	L	RABBITT	MARGARET	J	15	5	24	52	216559	
MARTIN	CHARLES	H	BAILEY	LUCY		15	8	28	52	230034	
MARTINO	CHARLES	L	BOWERS	JOYCE	K	7	5	26	52	216177	



**COUNTY**      **CODE**

Allegany            1  
Anne Arundel      2  
Baltimore          3  
Calvert            4  
Caroline           5  
Carroll            6  
Cecil               7  
Charles            8  
Dorchester        9  
Frederick          10  
Garrett            11  
Harford            12  
Howard            13  
Kent                14  
Montgomery       15  
Prince George's   16  
Queen Annes      17  
St. Mary's        18  
Somerset          19  
Talbot             20  
Washington       21  
Wicomico          22  
Worcester         23

City of  
Baltimore        24

NAME OF GROOM			NAME OF BRIDE			COUNTY OF LICENSE	DATE OF MARRIAGE			V. R. FILE NUMBER	
LAST NAME	FIRST NAME	INIT.	LAST NAME	FIRST NAME	INIT.		MONTH	DAY	YEAR	YR.	SERIAL
MARTIN	CHARLES	L	GOMIS	HAZEL	I	3	12	20	52	242907	
MARTIN	CHARLES	J	MARTIN	ETHEL	M	11	3	10	52	208584	
MARTIN	CHARLES	A	MEMINGER	MINNIE	F	12	1	9	52	202579	
MARTIN	CHARLES		WALLACE	MARIE		24	3	20	52	206664	
MARTIN	CHARLES	E	WARREN	WELTHA	J	1	7	19	52	222787	
MARTIN	CLIFFORD	L	HABEL	CATHERINE	F	2	11	8	52	239696	
MARTIN	CLARENCE		WHITE	MARGARET		2	7	16	52	222959	
MARTIN	CLIFFORD	L	SNOWDEN	JANE	A	7	11	19	52	240986	
MARTIN	DAVID	S	BRANNUM	VIOLA		1	8	30	52	226863	
MARTIN	DAVID	S	GLACKEN	RUTH	E	6	4	19	52	211105	
MARTIN	DAVID	W	WILSON	ELVA	J	11	1	12	52	202467	
MARTIN	DELANO	R	DEWITT	BETTY	L	11	8	23	52	228658	
MARTIN	DONALD	E	PETRE	ELLEN	R	21	6	22	52	221230	
MARTIN O	DOMINIC	C	WEITZEL	DORIS		24	3	23	52	207191	
MARTIN	DONALD	W	WELCH	LOIS	L	1	5	3	52	214125	
MARTIN	EARLE	R	BAUMGARTNER	CHARLOTT	M	24	4	19	52	210032	
MARTIN	EDWARD	E	KELLUM	IRMA	V	24	3	2	52	206517	
MARTIN	EDWARD	C	PLANT	MARGARET	A	16	4	10	52	212556	
MARTIN	EDWIN	L	SCHINKER	JOAN	A	1	6	25	52	218845	
MARTIN	EDWARD	B	WILSON	JEANNE	M	12	6	13	52	219385	
MARTIN	EUGENE	G	BLEDSOE	ARLINE		23	4	12	52	212992	
MARTIN	EUCLID	P	HILL	PAULINE		15	6	21	52	220810	
MARTIN	EUGENE	D	WARREN	MAMMIE	L	24	11	27	52	242126	
MARTIN	FLOYD	B	STOLTZEUS	RHODA	E	7	10	10	52	236921	
MARTIN	FRANCIS	L	BEAUCHAMP	BEATRICE	M	19	11	20	52	239175	
MARTIN	FREDERICK	F	DEBERRY	FRANCES	A	11	8	30	52	228716	
MARTIN	FRANK	H	DONATO	MARY	M	7	12	1	52	244536	
MARTIN	FRANK	E	MORRISON	MILDRED	L	1	3	21	52	207378	
MARTIN	FRANCES	L	NOLAN	MILDRED	F	11	5	20	52	214826	
MARTIN	FRED		PHIPPS	ALETHEA	D	7	3	29	52	208368	
MARTIN	FREDERICK	W	VASILE	MATILDA	L	21	8	30	52	231822	
MARTIN	GARDNER		DAWSON	MARGARET	M	7	10	23	52	237221	
MARTIN	GEORGE	B	ALLEN	MARY	E	24	12	23	52	242076	
MARTIN	GENE	T	HEISHMAN	RHODA	M	21	12	6	52	200112	
MARTIN	GEORGE		LINDSAY	IDA		7	2	16	52	205011	
MARTIN	GEORGE		MARTIN	CECILE		7	7	16	52	224771	
MARTIN	GEORGE	A	MEARS	MARY	E	24	12	23	52	241725	
MARTIN	GERALD	W	RHODES	ANN		24	3	6	52	206923	
MARTIN DALE	GRANVILLE	L	BRYANT	ZELLA	I	24	10	3	52	234310	
MARTIN	HARRY		BERECZKY	SARAH	J	11	2	23	52	205492	
MARTIN	HARRY	F	HIGGS	MELVINA	M	24	2	22	52	203371	
MARTIN	HARRY	E	OSNER	CATHERINE	Y	6	5	10	52	214610	
MARTIN	HARRY	B	RITTERBUSCH	LOUISE	D	3	8	2	52	227360	
MARTIN	HAROLD	E	WELCH	BETTY	J	21	6	29	52	221290	
MARTIN	HARRY	L	SPELLANE	HELEN	K	12	3	24	52	208777	
MARTIN	HENRY		JOHNSON	BERNICE	M	19	9	29	52	231784	
MARTIN	ISAAC	J	WILLIAMS	INEZ	V	24	6	4	52	216575	
MARTIN	J	W	HONAKER	DARLEEN		24	6	28	52	216968	
MARTIN	JAMES	W	BORAM	DELORES	S	11	7	1	52	225211	
MARTIN	JACK	R	COOK	JEAN	M	3	8	23	52	227217	





COUNTY	CODE
Allegony	1
Anne Arundel	2
Baltimore	3
Colvert	4
Caroline	5
Carroll	6
Cecil	7
Charles	8
Dorchester	9
Frederick	10
Garrett	11
Harford	12
Howard	13
Kent	14
Montgomery	15
Prince George's	16
Queen Annes	17
St. Mory's	18
Somerset	19
Talbot	20
Washington	21
Wicomico	22
Worcester	23
City of Baltimore	24

NAME OF GROOM			NAME OF BRIDE			COUNTY OF LICENSE	DATE OF MARRIAGE			V. R. FILE NUMBER	
LAST NAME	FIRST NAME	INIT.	LAST NAME	FIRST NAME	INIT.		MONTH	DAY	YEAR	YR.	SERIAL
MARTIN	JAMES	S	ENNIS	ANITA	J	23	11	152	2	44448	
MARTIN	JAMES	D	FISHER	MARJORIE	H	6	6	752	2	18625	
MARTIN	JAMES	E	LANG	LILLIAN	G	24	8	252	2	25785	
MARTIN	JAMES		NEWNAM	MARY	F	24	5	452	2	13930	
MARTIN	JAMES		RILEY	ELOISE		16	3	1052	2	09082	
MARTIN	JAMES		SCOTT	EDITH	A	24	12	652	2	42226	
MARTIN	JAMES	I	WILSON	KATHERIN		24	3	1852	2	06667	
MARTIN	JAMES	E	TWYFORD	RITA	B	3	7	2652	2	23110	
MARTIN	JAMES		UPSHUR	ANNA		19	10	2352	2	35430	
MARTIN	JEFFERSON	M	KEIN	MARGARET	M	7	9	1752	2	33586	
MARTIN	JOHN	R	ABRAMS	DAISY		24	6	952	2	17876	
MARTIN	JOHN	W	ADAMS	AUGUSTA	C	16	6	1352	2	20497	
MARTIN	JOHN	C	AXAM	CLARA	B	7	11	2952	2	41232	
MARTIN	JOHN	C	BOND	JANET	V	1	3	1752	2	07377	
MARTIN	JOHN	E	CORNELL	ANNA	M	1	5	752	2	14126	
MARTIN	JOSEPH	H	CRUSHONG	DOROTHY	E	6	12	652	2	43052	
MARTIN	JOHN	N	EIBNER	MATILDA	M	24	9	2752	2	34260	
MARTIN	JOHN	D	FORD	BEVERLY	A	21	9	2152	2	31952	
MARTIN	JOHN	T	HAYTER	JOAN	E	7	2	2352	2	05177	
MARTIN	JOHN	W	HECKER	NINA	L	24	5	252	2	13900	
MARTIN	JOSEPH	B	HORAK	VERA	S	15	10	652	2	37432	
MARTIN	JOSEPH		KNIGHT	DAISY	M	7	4	2652	2	11694	
MARTINSKI	JOHN	W	KOHN	BEVERLY	J	3	6	2852	2	18296	
MARTINI	JOHN	W	LANGWITH	JACQUELI		3	6	2152	2	18448	
MARTIN	JOHN	H	REDELIUS	BERTHA	E	24	12	2852	2	41822	
MARTIN	JOHN	R	SEIGLER	JOANNE	M	10	3	2952	2	08468	
MARTIN	JOHN	F	WALLS	VIRGINIA	A	1	9	2052	2	32925	
MARTINKOVICH	JOSEPH	J	YOUTES	CAROL	A	1	11	152	2	38714	
MARTIN	JOHNNIE	H	SIMMS	LOIS	A	24	11	852	2	00732	
MARTIN	KENNETH	R	ADDIS	MARGARET	E	22	6	1552	2	21376	
MARTIN	KENNETH	R	CHILDS	DOLORES	R	24	5	3152	2	17691	
MARTIN	KENT	R	WEST	ESTHER	F	7	6	1452	2	19829	
MARTIN	L	J	NATHAN	MARY	A	21	11	2252	2	39365	
MARTIN	LEON		DAVIS	LOVINA		24	8	1852	2	26492	
MARTIN	LEWIS	C	GRAVES	MARY	E	21	2	2452	2	09266	
MARTIN	LEROY	C	GRIMM	ROSLIE	J	6	8	252	2	27430	
MARTIN	LEHMAN		MARTIN	CORINNE	H	21	4	1852	2	12887	
MARTIN	LEO	N	MILLER	ANNA	B	11	3	152	2	08546	
MARTIN	LEROY		NICHOLAS	RUTH	E	24	12	3152	3	00286	
MARTINI	LOUIS		DELLARCIPRE	PHILOMEN		7	4	1552	2	11260	
MARTINDILL	LOWELL		FUNKHOUSER	ELIZABET	A	3	5	252	2	14543	
MARTIN	LOUIS		KLINE	LOUISE	S	24	10	1152	2	34426	
MARTIN	LOUIS	J	SELLARE	GLADYS		7	11	1552	2	40540	
MARTIN	MELVIN	P	WHITT	REBECCA		1	4	2452	2	10668	
MARTIN	MORRIS	E	GRAHAM	BEATRICE	L	21	7	152	2	25388	
MARTIN	MORRIS	H	QUINN	MARY	M	21	6	1352	2	21122	
MARTIN	OTIS		DUNCAN	GENEVA		21	4	1952	2	12892	
MARTIN	PERRY	S	COLLINS	SHIRLEY	A	1	6	1452	2	18844	
MARTIN	PERCY	O	MARER	HELEN	T	3	10	1152	2	35026	
MARTIN	RAYMOND	W	CRANE	DELORES	F	1	3	2452	2	07379	



COUNTY CODE  
 Allegany 1  
 Anne Arundel 2  
 Baltimore 3  
 Calvert 4  
 Caroline 5  
 Carroll 6  
 Cecil 7  
 Charles 8  
 Dorchester 9  
 Frederick 10  
 Garrett 11  
 Harford 12  
 Howard 13  
 Kent 14  
 Montgomery 15  
 Prince George's 16  
 Queen Annes 17  
 St. Mary's 18  
 Somerset 19  
 Talbot 20  
 Washington 21  
 Wicomico 22  
 Worcester 23  
 City of Baltimore 24

NAME OF GROOM			NAME OF BRIDE			COUNTY OF LICENSE	DATE OF MARRIAGE			V. R. FILE NUMBER	
LAST NAME	FIRST NAME	INIT.	LAST NAME	FIRST NAME	INIT.		MONTH	DAY	YEAR	YR.	SERIAL
MARTIN	RAY	L	MARCH	MARIAN		7	7	752	2	24483	
MARTIN	RICHARD		DOWLING	CATHERIN		7	33	152	2	08375	
MARTIN	RICHARD	R	GROVE	EMMALINE	J	21	22	952	2	06365	
MARTIN	ROBERT	L	DIMELLA	COLUMBIN	R	7	92	052	2	33664	
MARTIN	ROBERT	E	EIDMAN	MARY	E	3	2	452	2	04555	
MARTIN	ROBERT		FEMISTER	PAULINE	A	15	122	152	2	43654	
MARTIN	ROBERT	L	HALL	KATHLEEN		12	51	752	2	14974	
MARTIN	ROSS	A	KENDALL	BETTY	L	1	12	752	2	42575	
MARTIN	ROBERT	P	MACKIE	LOUISE		16	12	252	2	43897	
MARTIN	ROBERT	D	MOATS	BARBARA	E	11	8	452	2	28568	
MARTIN	ROBERT	D	SINGER	DOROTHY	A	24	32	952	2	10237	
MARTIN	ROBERT	W	SLIGH	BIRDIE		7	53	152	2	16301	
MARTIN	ROBERT	H	STEWART	NAOMI	R	11	61	352	2	19223	
MARTIN	SAMUEL	H	DOUGLAS	LOUISE	B	16	12	652	2	43884	
MARTIN	SAMUEL	W	JENKINS	BEULAH		7	2	352	2	04710	
MARTINEZ	SAMUEL		WETZEL	ROBETTA	F	21	5	352	2	15374	
MARTIN	SMITH	K	MIDDLETON	JEAN	M	22	62	452	2	24073	
MARTIN	STEVE		KING	AUDREY		7	8	252	2	28868	
MARTIN	THOMAS	C	NEARON	MARY	J	3	6	152	2	18474	
MARTIN	WILLIAM	J	BARTOLI	CEIL		24	21	352	2	03837	
MARTIN	WILLIAM	R	DEHAVEN	JANICE		24	11	552	2	38078	
MARTIN	WILLIAM	H	GREENE	MABEL		24	7	2352	2	22430	
MARTIN	WILLIE	M	KITCHEN	REGINA		24	32	152	2	06679	
MARTIN	WILLIAM	E	RAMSBURG	FRANCES	E	10	61	552	2	19105	
MARTIN	WILLIAM	H	ROHN	SHIRLEY	R	24	61	452	2	17303	
MARTIN	WILLIAM	W	SCHAFFER	ARLENE	L	24	1	552	2	00464	
MARTIN	WILSON		WEST	DOROTHY	J	23	11	2252	2	39479	
MARTONI	ANTHONY		SANNS	GERTRUDE	L	24	7	3052	2	22013	
MARTON	DONALD	D	THIESS	MARY	A	24	11	2752	2	41430	
MARTUCCI	DOMINICK	J	MILLS	ADA	M	24	8	1652	2	26029	
MARTUSZEWSKI	STANLEY	P	FOSLER	BETTY	M	10	4	1952	2	11890	
MARTZ	HERMAN	G	KENNEL	SHIRLEY	L	1	8	952	2	26864	
MARTZ	LEONARD	L	MONAHAN	VIRGINIA	L	11	4	1352	2	12006	
MARTZ	ROBERT	N	WALLACE	PATRICIA	A	1	5	2952	2	14127	
MARUSCH	JOHN	W	PRONCHICK	SOPHIE		24	8	1552	2	26033	
MARUSKA	MERLIN	G	LAVARONE	CARMELA	P	7	7	2352	2	24951	
MARVEL	CLINTON	H	TEE	JESSIE	B	20	11	452	2	40532	
MARVEL	HENRY		DAVIS	NORA		19	11	152	2	39153	
MARVEL	THOMAS	H	THARP	MELDA	L	20	10	1952	2	36580	
MARVEL	WILLIAM	S	SCHREIBER	ELSIE	M	5	9	1252	2	31422	
MARYNOWSKI	VICTOR	R	DRIESSA	GERTRUDE	H	12	12	1552	2	43379	
MARZOLA	RAFAEL		EGGLESTON	VIOLET	A	24	8	2452	2	26334	
MARZULLO	JOHN	J	SHIFLET	EVELYN	D	7	12	2152	2	44899	
MARZULLO	ROBERT	E	BENSON	DOROTHY	B	3	7	2652	2	23124	
MARZULLO	VINCENT	J	ALBAN	RUTH	N	24	4	1952	2	10217	
MASALSKI	JULIUS	G	GOLONKA	WANDA		24	8	452	2	25821	
MASCHIOTTI	MARIO	A	ZEIS	DOROTHY	M	21	4	1252	2	12853	
MASEMORE	WILLIAM	C	BOSCH	MARJEAN	L	3	8	1752	2	27128	
MASER	CLIFFORD	E	GINNEMAN	HELEN	L	24	10	2652	2	34711	
MASH	OSCAR	H	MUNOZ	ELIZABET	L	15	4	352	2	12325	



		NAME OF GROOM			NAME OF BRIDE			COUNTY OF LICENSE	DATE OF MARRIAGE			V. R. FILE NUMBER	
		LAST NAME	FIRST NAME	INIT.	LAST NAME	FIRST NAME	INIT.		MONTH	DAY	YEAR	YR.	SERIAL
		MASHAW	ORION	R	SCOTT	STELLA	L	7	7	21	52	224927	
		MASHBAUM	LOUIS		ROSENSTEIN	LILLIAN		24	11	16	52	238432	
		MASI	ALBERT	N	KLETT	RUTH	E	24	6	14	52	217541	
		MASI	LOUIS	J	MENDEZ	GLORIA	A	7	7	25	52	225013	
		MASINOS	JOHN	F	JONES	ANNE	M	7	3	22	52	208244	
		MASINO	NICHOLAS		DIBENEDETTO	GORIZIA	I	7	5	29	52	216252	
		MASLAND	BRUCE	W	TOMPKINS	DOROTHY	P	24	12	20	52	241664	
		MASLAN	EDWARD	L	GEMORA	SYLVIA		24	6	15	52	217810	
		MASOKA	MICHAEL	R	EMBREY	DAISY	E	16	5	16	52	215217	
		MASON	ALVIN		REED	BEATRICE		24	4	12	52	209779	
		MASON	BOSCOMI	W	MOSES	RUBY	L	24	6	7	52	216662	
		MASON	CHARLES		EDWARDS	ROSA		16	6	12	52	220452	
		MASON	CHARLES		PARIS	MADELINE	A	24	1	7	52	200289	
		MASON	CHESTER	W	SMITH	THELMA		24	12	7	52	203691	
		MASON	CLARENCE	O	SHOEMAKER	JEAN	N	7	5	10	52	215738	
		MASON	CLARENCE	L	SMITH	ALICE	B	11	12	15	52	243189	
		MASON	DALE	A	SCHOONOVER	JANELDA	M	1	10	24	52	235804	
		MASON	DELBERT	J	SETTLES	SYLVIA	J	21	9	23	52	231985	
		MASONE	DOMINICK		PELLICCIA	ANASTASIA	S	24	4	12	52	210373	
		MASON	EDWARD	J	DICKERHOFF	SARAH	J	1	6	14	52	218846	
		MASON	ELROY	T	MARSHALL	WINNIE		23	7	8	52	224137	
		MASON	ERNEST		COOK	ELLA	G	15	1	9	52	202767	
		MASON	ERNEST		LANGFORD	LAVINIA	I	7	1	4	52	201819	
		MASON	ERNEST	R	MCCANN	JOAN		7	9	6	52	233308	
		MASON	ERNEST	J	MILLER	RUTH	M	24	10	9	52	234059	
		MASON	GEORGE	L	ASH	ELIZABETI		24	5	17	52	213517	
		MASON	GEORGE	E	ATKINSON	GLADYS	G	24	8	9	52	225711	
		MASON	HARVEY	B	TUCKER	MAE	E	2	12	6	52	242709	
		MASON	JAMES	R	WILLIAMS	MARTHA	J	11	4	29	52	214746	
		MASON	LAWRENCE	L	GARLITZ	SHIRLEY	H	1	4	5	52	210669	
		MASON	LEWIS	H	STINCHCOMB	JEANNINE	H	2	6	8	52	218035	
		MASON	LINWOOD	D	RUBLE	AUDREY	F	21	11	9	52	200083	
		MASON	LOUIS	G	SEGERS	MELISA		7	12	3	52	244566	
		MASON	ORA	E	COURTNEY	CORDELIA	E	21	12	29	52	244374	
		MASON	OTIS	J	COLEMAN	ARRINER		7	7	9	52	224568	
		MASON	PAUL		DYE	CAROL	J	22	7	26	52	224127	
		MASON	PAUL	A	RICE	MARY	C	1	1	25	52	201325	
		MASON	PAUL	L	WALSTON	SHIRLEY	R	19	11	3	52	244106	
		MASON	RALPH	L	DICKERSON	JOANNE		23	5	31	52	215607	
		MASON	RICHARD	H	MCKEE	ROSIE	L	24	7	29	52	226405	
		MASON	ROBERT	E	EATON	YVONNE		24	9	27	52	230066	
		MASON	ROBERT	E	JENKINS	CHRISTIN	B	21	4	27	52	212932	
		MASON	ROY	M	KONDNER	BETTYE		13	12	31	52	243505	
		MASON	RONALD	L	KROUPA	MARY	J	24	5	10	52	213126	
		MASON	ROY	L	SAVAGE	MARGIE	R	23	6	21	52	221412	
		MASON	RODNEY	J	ZDENEK	JUNE	M	7	8	11	52	229164	
		MASON	RUTHERFOR	B	DAVIS	MINNIE	L	7	10	26	52	237163	
		MASON	SAMUEL	L	WIDEMAN	LIDA	M	24	11	9	52	201165	
		MASON	WALLACE	E	MULDOON	GLADYS	E	24	10	31	52	238037	
		MASON	WILLIAM	L	BARNES	VIVIAN	L	21	8	23	52	228260	

COUNTY	CODE
Allegany	1
Anne Arundel	2
Baltimore	3
Colvert	4
Caroline	5
Carroll	6
Cecil	7
Chorles	8
Dorchester	9
Frederick	10
Garrett	11
Harford	12
Howord	13
Kent	14
Montgomery	15
Prince George's	16
Queen Annes	17
St. Mory's	18
Somerset	19
Tolbot	20
Washington	21
Wicomico	22
Worcester	23
City of Baltimore	24



COUNTY	CODE
Allegany	1
Anne Arundel	2
Baltimore	3
Calvert	4
Caroline	5
Carroll	6
Cecil	7
Charles	8
Dorchester	9
Frederick	10
Garrett	11
Harford	12
Howard	13
Kent	14
Montgomery	15
Prince George's	16
Queen Annes	17
St. Mary's	18
Somerset	19
Talbot	20
Washington	21
Wicomico	22
Worcester	23
City of Baltimore	24

NAME OF GROOM			NAME OF BRIDE			COUNTY OF LICENSE	DATE OF MARRIAGE			V. R. FILE NUMBER	
LAST NAME	FIRST NAME	INIT.	LAST NAME	FIRST NAME	INIT.		MONTH	DAY	YEAR	YR.	SERIAL
MASON	WILLIAM	W	LOKEY	MYRTLE	M	12	10	1552	2	36456	
MASON	WILLIAM	D	SCHAUB	ANN		7	3	1052	2	07897	
MASON	WILLIAM		WINDFIELD	EMMA		24	6	1952	2	16884	
MASON	WOODROW	W	TRUMPOWER	QUIDA	M	21	6	1352	2	21151	
MASRI	GABRIEL		TROTTER	JEANNE	E	15	6	2252	2	20807	
MASSAD	LOUIS	A	GILMONT	ESTHER	M	12	4	1852	2	12181	
MASSEY	BUFORD		GIBSON	MARY	L	1	1	2652	2	01326	
MASSEY	CHARLES	L	PARKER	MARGIE	L	7	5	2452	2	16168	
MASSEY	CLAUDE		JACKSON	ADDIE	G	1	1	2152	2	42576	
MASSEY	CLINTON	J	WOOTTEN	ELMIRA		22	1	2652	2	00219	
MASSEY	DALE	W	GARDNER	CONSTANC	M	19	7	552	2	24055	
MASSEY	DONALD	A	BURTON	ELIZABET	M	6	5	1252	2	14601	
MASSEY	EBEN	T	BAKER	DOROTHY	P	17	5	1052	2	16566	
MASSENBERG	FERNANDO		WILLIAM	LOTTIE	L	7	3	1052	2	08084	
MASSEY	JOSEPH	R	ROLLINS	VIRGINIA	R	15	1	2152	2	43607	
MASSEY	LARKIN		SEALE	LUCILLE		2	6	752	2	18106	
MASSELLO	LEONARD	F	KILMER	LOUISE	M	7	5	552	2	15736	
MASSEY	LEANDER		MASSEY	ADA	M	24	7	2652	2	22295	
MASSE	LOUIS	P	BROWN	JEANNETT		15	2	152	2	08921	
MASSEY	LOUIS	J	DRYDEN	CARLOTTA	B	22	3	2252	2	09499	
MASSEY	MARK	F	WHITE	DOROTHY	B	15	7	1752	2	23692	
MASSEY	WILLIAM		MAJOR	NOKOMIS	M	7	2	652	2	04807	
MASSEY	WRENZIE	B	HAMMOND	RHODA	C	14	8	1252	2	27775	
MASSIE	ALAN	R	HAMMETT	MATILDA	A	13	7	952	2	24224	
MASSI	ANTHONY		DELP	GENEVA	K	1	3	1952	2	07380	
MAST	BOBBY	G	ROBINSON	VIOLET	M	7	1	21952	2	44907	
MAST	DONALD	E	BORGER	VERA	J	16	3	352	2	09098	
MAST	JOHN	H	HORN	LORRAINE		18	1	2252	2	39131	
MAST	JOHN	N	STEFFE	JOSEPHIN	R	7	9	552	2	33280	
MASTASCUSA	VINCENT	J	JESSOP	RUTH	E	2	6	752	2	18099	
MASTELLONE	ANDREW	L	MANZIONE	ANGELA	R	24	6	1152	2	17989	
MASTERSON	CHARLES	P	OCONNOR	MARIE	E	15	1	152	2	40345	
MASTEN	EDGAR	J	GREENFIELD	GENE	I	15	1	552	2	02747	
MASTERSON	FRANK	C	ARNOLD	JESSIE		7	1	152	2	40557	
MASTERS	HERBERT	W	REYNOLDS	EVELYN	L	12	1	552	2	02549	
MASTEN	JAMES	C	EDWARDS	DORIS	L	24	8	2352	2	26255	
MASTERS	LEWIS	W	FAHRNEY	RUBY	E	21	5	852	2	21018	
MASTON	KENNETH	B	HOCKENBERY	DORIS	J	16	1	22052	2	43963	
MASTROME	ANTHONY	A	RIESER	DOROTHY	A	7	2	652	2	04813	
MASTRI	DOMINICK	L	TOMER	MARY	F	24	8	1852	2	26041	
MASTRECOLA	JOSEPH	F	KETCHUM	ANNA	M	24	1	1852	2	38251	
MASTROPIETRO	PETER		BICKLEY	DOLORES		7	3	252	2	08409	
MASULLO	CARLO	P	MAUS	LORRAINE	E	7	2	1352	2	04938	
MATARAZZO	ENRICO		WALCH	ROSE	M	7	1	2152	2	44534	
MATASTASIO	PIETRO		VIA	BARBARA	L	24	1	1552	2	38312	
MATEKA	FRANK	M	ALLEE	CHRISTIN		12	7	2852	2	23540	
MATERNICK	CHESTER	R	BRANDT	DOLORES	M	24	6	2152	2	21598	
MATERNICK	JULIAN	F	SHERIFF	ELIZABET		1	9	452	2	32926	
MATHER	CHARLES	H	HARRIS	NANCY	K	24	9	652	2	30935	
MATHESON	CHARLES	W	TRACEY	BARBARA	E	16	7	552	2	23825	





Maryland State Department of Health  
 Division of Vital Records and Statistics

## MARRIAGE INDEX

COUNTY	CODE	NAME OF GROOM		INIT.	NAME OF BRIDE		INIT.	COUNTY OF LICENSE	DATE OF MARRIAGE			V. R. FILE NUMBER	
		LAST NAME	FIRST NAME		LAST NAME	FIRST NAME			MONTH	DAY	YEAR	YR.	SERIAL
								11	10	22	52	236314	
								24	8	31	52	230237	
		MATHEWS	GEORGE	W	BURNS	DOROTHY	L	24	12	27	52	241726	
		MATHEWS	HENRY	F	BARNETTE	GERTRUDE	M	24	3	27	52	206759	
		MATHEIS	HENRY	M	HOLLMAN	NICOLETTI	L	17	5	17	52	216570	
		MATHEWS	J	A	GUIDO	MARGARET	A	3	1	5	52	201539	
		MATHESON	JAMES	T	OROURKE	WILHELME	P	24	4	5	52	210279	
		MATHEWS	JAMES	E	WARDENFELT	ALTA	M	24	5	3	52	213169	
		MATHEWS	JOSEPH	E	CROSS	THELMA	L	7	6	4	52	219547	
		MATHEWS	LARRY	E	HEWITT	ROSEMARY	L	15	6	26	52	220838	
		MATHENA	LEON	W	LOEL	DONNA	L						
		MATHER	LORIN	T	SMITH								
		MATHEWS											
								3	7	9	52	223027	
								24	6	7	52	216685	
		MATHEWS	NELSON	C	MERKLE	DORIS	A	11	3	14	52	208601	
		MATHEWS	PAUL	M	WAGSTAFF	LOIS	E	12	3	1	52	208673	
		MATHEW	PERRY	S	DAVIS	JAMES	M	13	8	20	52	227728	
		MATHEWS	ROBERT	W	RANDALL	FREDA	A	12	5	30	52	215020	
		MATHEWS	VERNON	W	DENNIS	VIRGINIA	A	12	5	14	52	215204	
		MATHENA	WILLIAM	L	GREER	BETTY	J	16	5	14	52	225940	
		MATHEWS	ARNOLD	W	MILLER	MARY	A	24	8	2	52	225931	
		MATHIAS	CHARLES	E	HITTEL	BETTE	E	24	7	24	52	225931	
		MATHIAS	DANIEL	J	LUBER	DOROTHEA	A	10	3	15	52	208489	
		MATHIS	DERWOOD	B	MCCLANAHAN	THELMA							
		MATHIAS											
								15	3	17	52	209069	
								10	12	6	52	243852	
		MATHIS	GEORGE	L	CONAWAY	ANNIE	L	24	4	19	52	210153	
		MATHIAS	HERBERT	R	QUASNEY	BLANCHE	M	13	8	27	52	227746	
		MATHIAS	JACK	G	ROBERTS	MARY	R	10	11	18	52	239798	
		MATHIAS	RALPH	C	MULLINS	GEORGIA	R	12	11	27	52	239638	
		MATHIS	ROY	E	SAGER	HELEN	M	12	11	27	52	235805	
		MATHIAS	ROY	H	BARNER	CAROLYN	B	1	10	6	52	221252	
		MATHIAS	VAN	S	GRAY	BEULAH	S	21	6	21	52	222788	
		MATHIAS	WADE	S	GRAY	ARDELLA	M	1	7	6	52	211245	
		MATHIAS	FLOYD	E	SHATTO	HAZEL	M	7	4	5	52	211245	
		MATHNA	WILLIAM	E	MYERS	WANDA	M						
		MATICS	JOHN		ZALESKI								
		MATKOWSKI											
								7	4	26	52	211679	
								24	9	6	52	230941	
								24	5	17	52	213483	
		MATONTI	FRED	W	DEMARIO	NANCY	M	24	3	25	52	206757	
		MATOSKA	EDWARD	J	KOPPER	KATHERIN	M	24	5	24	52	213509	
		MATOUSEK	ALBERT	S	JANKIEWICZ	CONSTANCH	H	24	5	24	52	216518	
		MATOVINA	JOHN	J	MOLINAR	MARY	A	15	5	28	52	245094	
		MATRANGA	FRANK	J	EVANS	DARLEEN	M	7	12	31	52	221387	
		MATRAU	JOHN	W	DOWNS	IDA	M	22	6	21	52	205829	
		MATRONE	FRANCIS	J	HATHAWAY	ELSIE	M	15	2	20	52	215052	
		MATSEN	JOSEPH	R	WHITE	CHARLOTTE	E	13	5	8	52	215052	
		MATTEO	DEEN	L	GREENE	DIXIE	L						
		MATTESON	JOHN	H	STRICKROTH	ANNA	M						
								14	2	1	52	203663	
								7	2	16	52	205036	
		MATTES	LELAND	W	MYERLY	JANET	M	24	12	4	52	241272	
		MATTEO	NICHOLAS	C	POWELL	ELSIE	M	7	10	11	52	236955	
		MATTERN	RAYMOND	S	DRAGONE	CLARA	H	7	12	5	52	244599	
		MATTESON	SILAS	S	ECCLES	LOIS	H	7	1	4	52	201798	
		MATTHEWS	ALLEN	E	COLLINS	IRENE	L	7	1	4	52	242745	
		MATTHEWS	ALBERT	G	KEENAN	LURAH	H	2	12	25	52	234250	
		MATTHEWS	ALFONSO	S	QUEEN	PHYLLIS	M	24	10	1	52	218847	
		MATTHEWS	ANTHONY	M	LANG	GERALDIN	L	1	6	26	52	241245	
		MATTHEWS	ARCHIE	L	JONES	MINNIE	L	7	11	1	52	241245	
		MATTHEWS	BARDY		BROOME	FLORENCE							

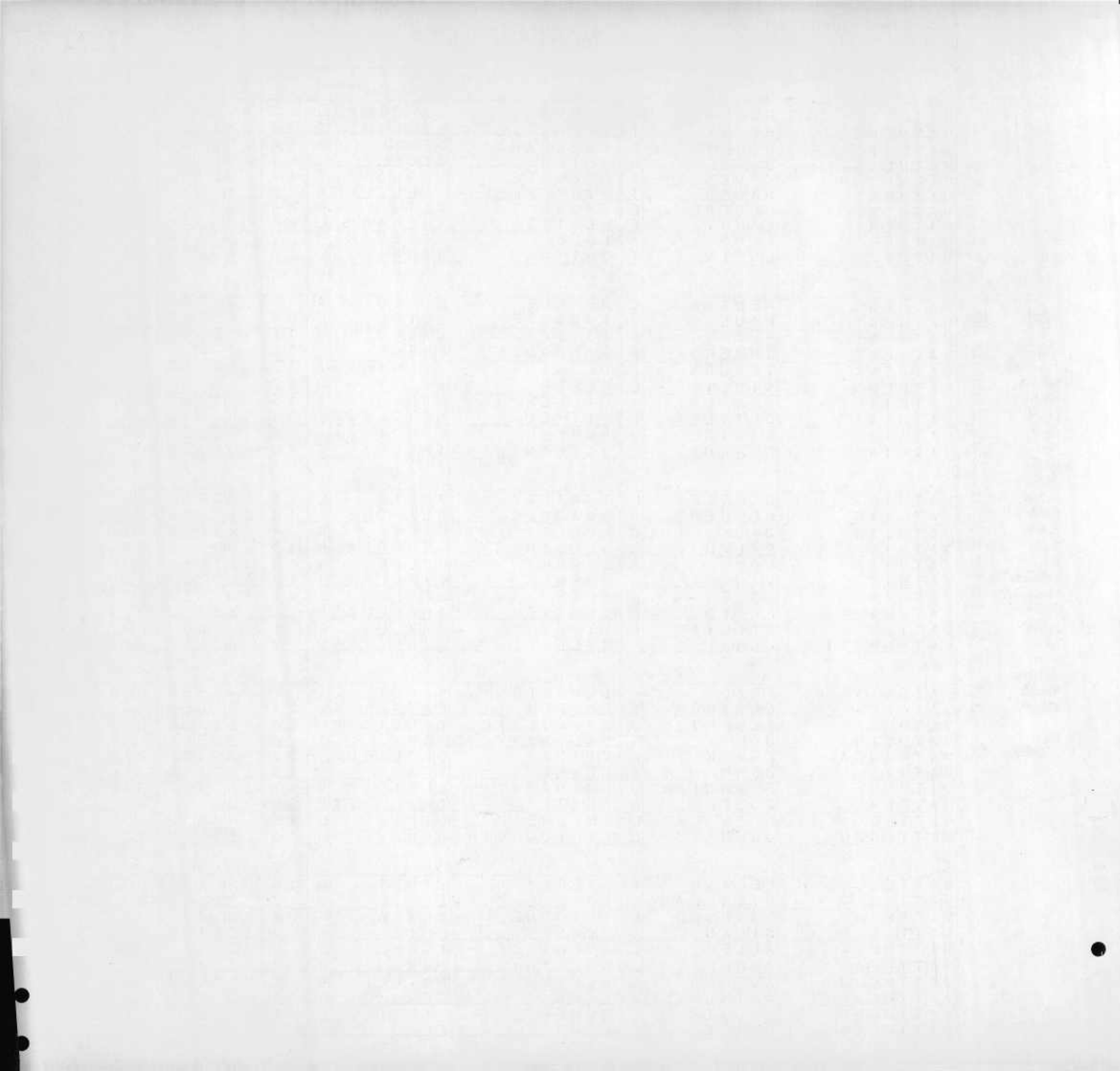

COUNTY	CODE
Allegany	1
Anne Arundel	2
Baltimore	3
Calvert	4
Caroline	5
Carroll	6
Cecil	7
Charles	8
Dorchester	9
Frederick	10
Garrett	11
Harford	12
Howard	13
Kent	14
Montgomery	15
Prince George's	16
Queen Annes	17
St. Mary's	18
Somerset	19
Talbot	20
Washington	21
Wicomico	22
Worcester	23
City of Baltimore	24

NAME OF GROOM			NAME OF BRIDE			COUNTY OF LICENSE	DATE OF MARRIAGE			V. R. FILE NUMBER	
LAST NAME	FIRST NAME	INIT.	LAST NAME	FIRST NAME	INIT.		MONTH	DAY	YEAR	YR.	SERIAL
MATTHEWS	CALVIN		THOMAS	RUBY		7	6	1952	2	19738	
MATTHEWS	CHARLES		BARNES	MARY	A	2	8	2152	2	27073	
MATTHEWS	CHARLES	T	HUTCHINSON	WANDA	L	1	10	1952	2	35806	
MATTHEWS	CHARLES	B	JOHNSTON	BETTY	G	1	5	2252	2	14128	
MATTHEWS	CHARLES		LEWIS	MARY	J	24	8	3052	2	30246	
MATTHEWS	CHARLES	S	MASON	LILLIAN	M	16	11	652	2	38947	
MATTHEWS	CHARLES	W	SWANN	EVELYN	M	16	3	2352	2	09168	
MATTHEWS	DONALD	W	DOUGHERTY	CATHERINE	F	7	11	1452	2	40870	
MATTHEWS	DONALD	E	KLOHR	DORIS	J	13	6	2852	2	20336	
MATTHEWS	DONALD	T	PARSONS	BARBARA	J	11	2	1952	2	05459	
MATTHEWS	EARL	S	COLLINS	LUCY	A	24	4	1952	2	09612	
MATTHEWS	EDWARD	C	WOODELL	VERNA	C	3	2	952	2	04586	
MATTHEWS	ERICH	P	PRICE	ORA	L	24	10	3152	2	38277	
MATTHEWS	ERNEST		WILLIAMS	ANNIE	R	24	5	3152	2	16606	
MATTHEWS	FRED		DENNISON	CHARLOTT	L	16	7	1952	2	23843	
MATTHIESEN	FREDERICK	W	POPE	BETTY	M	24	5	2952	2	17731	
MATTHEWS	GEORGE	L	MCDONALD	MATILDA	M	8	3	3052	2	08425	
MATTHEWS	HARRY		OLIVER	ARDEN	B	2	6	552	2	18018	
MATTHIAS	HENRY	N	HITTLE	SHIRLEY	M	24	9	652	2	30938	
MATTHEWS	JAMES	V	BERRY	DOROTHY	M	21	10	2252	2	35616	
MATTHEWS	JAMES	M	DORSEY	OLIVIA	A	8	4	1952	2	11830	
MATTHEWS	JASPER		PRIMUS	MARY	L	7	4	2152	2	11611	
MATTHEWS	JOHN	C	JOHNSON	SADIE	M	14	8	852	2	27773	
MATTHEWS	JOHN	E	WASHINGTON	ELSIE	M	24	8	1752	2	26437	
MATTHEWS	JUAN	B	CURTIS	GLORIA	J	24	10	2152	2	34182	
MATTHEWS	LEONARD	V	DUTTON	MARY		12	7	552	2	23419	
MATTHEWS	MARION		BROWN	LUALGIA		24	3	552	2	06536	
MATTHEWS	MAJOR		HUDSON	MARY	L	7	2	2652	2	04694	
MATTHEWS	NORMAN	S	HANKS	VADA	L	19	6	2652	2	28094	
MATTHEWS	PHILIP		BROWN	ELIZABET	V	24	2	1752	2	03905	
<i>MATTHEWS</i>	<i>ROBERT</i>		<i>HARMON</i>	<i>DELORES</i>		<i>23</i>	<i>08</i>	<i>15 52</i>	<i>2</i>	<i>45191</i>	
MATTHEWS	ROBERT	R	BOWERS	JEANNE	M	24	4	3052	2	13187	
MATTHEWS	ROBERT	J	LEE	DELORIS	M	24	1	1452	2	01060	
MATTHEWS	ROBERT	L	MILLER	HAZEL	M	3	2	552	2	04559	
MATTHEWS	ROBERT	T	POATES	SHIRLEY	A	15	2	452	2	05736	
MATTHEWS	ROOSEVELT		SMITH	JOSEPHIN		7	10	652	2	36849	
MATTHIAS	RUSSELL		HUMMEL	ANNA	M	7	8	2352	2	29505	
MATTHEWS	SHERWOOD		BARNES	LOSSIE		24	5	852	2	13695	
MATTHEWS	THOMAS	P	BARKMAN	EARLEEN	P	24	9	1952	2	30626	
MATTHEWS	THOMAS	A	MORGAN	ADELE	D	24	3	2952	2	09651	
MATTHIAS	THOMAS	H	SHIFFER	MARYJANE	F	16	12	1852	2	43982	
MATTHEWS	WALTER	L	MOORE	VIRGINIA	D	22	10	2452	2	39429	
MATTHEWS	WILLROY		FAINS	GERALDIN		23	4	1952	2	13006	
MATTHEWS	WILLIAM		LEFTWICH	DOROTHY		24	12	652	2	42222	
MATTHEWS	WILLIAM	H	MCCIURE	HELEN	M	7	11	1052	2	40766	
MATTHEWS	WILLIAM		MORVAN	MARIE	E	7	8	2852	2	29667	
MATTHEWS	WILLIAM	T	TODD	MAXINE	B	10	6	1552	2	19115	
MATTINGLY	BENJAMIN		WALTON	EDITH	M	13	6	1252	2	20295	
MATTINGLY	CHARLES	R	PARYLLA	JEAN	A	2	8	3052	2	27125	
MATTINGLY	GEORGE	W	WALLING	DORIS	M	3	5	252	2	14544	
MATTIOLI	MARGIO		CARDINE	JOSEPHIN	R	11	10	2552	2	36362	



COUNTY CODE

Allegany 1  
Anne Arundel 2  
Baltimore 3  
Calvert 4  
Caroline 5  
Carroll 6  
Cecil 7  
Charles 8  
Dorchester 9  
Frederick 10  
Garrett 11  
Harford 12  
Howard 13  
Kent 14  
Montgomery 15  
Prince George's 16  
Queen Annes 17  
St. Mary's 18  
Somerset 19  
Talbot 20  
Washington 21  
Wicomico 22  
Worcester 23

City of Baltimore 24

NAME OF GROOM			NAME OF BRIDE			COUNTY OF LICENSE	DATE OF MARRIAGE			V. R. FILE NUMBER	
LAST NAME	FIRST NAME	INIT.	LAST NAME	FIRST NAME	INIT.		MONTH	DAY	YEAR	YR.	SERIAL
MATTINGLY	ROBERT	M	TUPA	FLORENCE	I	16	6	7	52	220420	
MATTINGLY	SYLVESTER	G	HAFEY	CATHERINE	I	7	8	20	52	229433	
MATTINGLY	THOMAS	W	CANTER	JANE	B	24	5	24	52	213998	
MATTIA	TOMMIE	F	GARRETT	GAYNETTE		24	10	17	52	234836	
MATTINGLY	WILLIAM	E	FRYE	EVA	L	16	7	3	52	223999	
MATTOCKS	HUBERT	O	THOMAS	LEOLA		1	3	24	52	207381	
MATTSON	JACK		ADAMS	BARBARA	A	7	10	25	52	237259	
MATTSON	WALTER	J	GIFT	RHODA	M	7	11	4	52	201990	
MATTSON	WILLIAM	E	COLE	BILLIE	R	7	1	26	52	202236	
MATTUCCI	VICTOR	E	KONSTANT	ANGELA	A	24	4	21	52	210047	
MATULONIS	GORDON	J	REMEIKIS	ELINOR	D	24	11	2	52	238090	
MATURO	ANTHONY	R	DAMEY	MARY	E	1	2	4	52	204247	
MATUSZKIEWIC	BRIAN	P	FRITZ	VIOLA	L	21	10	27	52	235639	
MATUSZEWSKI	FRANK		STRICKLAND	EDNA		1	8	23	52	226865	
MATUS	NICHOLAS	J	MITCHELL	VERA	M	7	7	3	52	224430	
MATYI	MICHAEL		ORRIS	MARY		1	5	22	52	214129	
MATZ	JOHN	F	FULLERTON	PATRICIA	J	1	4	19	52	210670	
MATZ	JOHN		NELSON	ANNE	B	24	8	11	52	225745	
MATZKE	RALPH	F	VANDEWATER	CAROLYN	W	7	2	23	52	205153	
MAUCELLI	SALVATORE		MELE	ROSE		7	4	28	52	211768	
MAUCK	JOHN	W	PAYNE	LAURA	E	21	9	27	52	232010	
MAUCK	PAUL	N	BLIZZARD	JOSEPHINE	M	13	8	8	52	227701	
MAUCK	THOMAS	E	COMBES	ROBERTA	E	16	8	15	52	227874	
MAUGER	MICHAEL		NEAL	ETHEL	C	1	9	24	52	232927	
MAUI	EUGENE	H	HAWCO	ANNA	M	7	12	17	52	244871	
MAULDIN	WILLIAM	A	DOTY	MYRTLE	K	12	2	25	52	205643	
MAULE	GEORGE	E	SHAHAN	MARY	E	14	10	15	52	235401	
MAULTSBY	SWANSON		POORE	MAGDALEN		24	7	19	52	222498	
MAUPIN	WILLIS	C	CRUTCHFIELD	MAUDE	S	7	5	21	52	216087	
MAURAY	ROBERT	J	HALLIDAY	ELEANOR	M	7	11	24	52	241120	
MAURER	CLARENCE	C	HECKERT	DAISY	I	21	6	16	52	221182	
MAURER	KARL		CASSIDY	BESSIE	E	7	8	6	52	228988	
MAURES	LEONARD	M	SHAPIRO	LILA	R	7	6	9	52	219665	
MAURER	WILLIAM	E	ELSWICK	ADA		24	8	30	52	230915	
MAURIC	GEORGE	F	MOMAGHAN	MARY	E	24	9	20	52	230516	
MAURICE	OVIDE		MAHON	BEVERLY		15	9	3	52	232511	
MAUS	EDWIN	B	DODSON	EVELYN	D	1	7	23	52	222789	
MAUSS	CLAIR	F	MCMURTRIE	ROSE	M	3	6	14	52	218410	
MAUST	CARL	W	FAILINGER	BETTY	L	11	11	29	52	240005	
MAUST	CLARK	J	BLOUSE	HELEN	L	3	9	22	52	231315	
MAUST	DENVER	C	COOK	NORMA	J	1	4	13	52	210671	
MAUST	JAY		ANSELL	GWENDOLY	J	1	11	15	52	238715	
MAUST	ROBERT	J	HOPPERT	BETTY	L	1	4	17	52	210672	
MAUST	ROBERT	E	RIGGEN	SHIRLEY	I	11	12	3	52	243207	
MAUTE	HARVEY	F	TRUMP	VIOLA	M	7	9	13	52	233505	
MAWBY	CHARLES	L	PARKER	LEONA	R	1	7	9	52	222790	
MAWYER	JAMES	A	BURTON	PEGGY	J	15	1	30	52	202882	
MAX	JACOB	A	KAHN	FRIEDA		24	8	17	52	230797	
MAX	STANLEY		ADORIAN	BETTY		7	1	26	52	202234	
MAXFIELD	EUGENE	R	BURR	DORIS	F	15	6	27	52	220831	

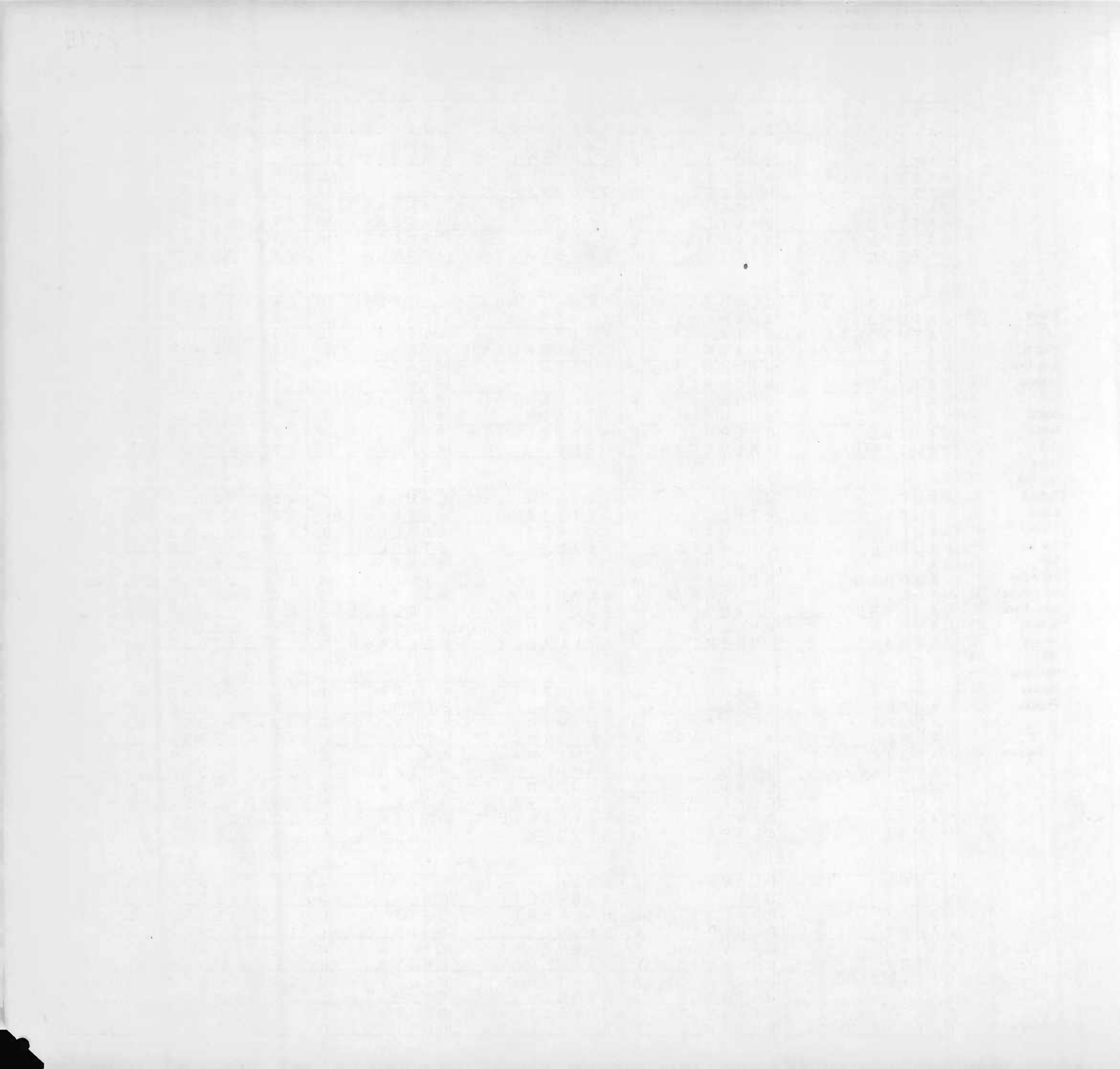

# MARRIAGE INDEX

2176

COUNTY	CODE	NAME OF GROOM		INIT.	NAME OF BRIDE		INIT.	COUNTY OF LICENSE	DATE OF MARRIAGE			V. R. FILE NUMBER	
		LAST NAME	FIRST NAME		LAST NAME	FIRST NAME			MONTH	DAY	YEAR	YR.	SERIAL
		MAXFIELD	WILLIAM	G	BINNS	NANCY	L	15	9	12	52	2	32616
		MAXIM	JAMES	T	FABER	JANE	F	7	11	15	52	2	40906
		MAXNER	FRED		MITCHELL	ELEANOR	L	24	1	19	52	2	00580
		MAXWELL	ALFRED	W	DOMAN	BETTY	L	21	9	9	52	2	31904
		MAXWELL	FREDERICK	B	FAIRALL	BEVERLY	A	16	6	13	52	2	20394
		MAXWELL	GEORGE	A	SNYDER	BETTY	M	24	10	4	52	2	34857
		MAXWELL	HARLAND	F	PELL	JUNE	S	11	5	21	52	2	14829
		MAXWELL	HENRY	C	COWDERY	BEATRICE	L	7	5	17	52	2	16014
		MAXWELL	JACK	H	GLACE	KATHERIN	L	21	6	20	52	2	21222
		MAXWELL	LEWIS	R	HOPE	ESTELLE	L	15	8	2	52	2	29777
						FAIRRIS	J	16	5	3	52	2	15114
		MAXWELL	RICHARD	S	ALLEN	JANET	A	14	5	14	52	2	15093
		MAXWELL	RONALD	L	COX	LENNA	M	7	2	29	52	2	05276
		MAXWELL	WALTER	W	BOWERS	ANNA	M	10	9	1	52	2	33125
		MAY	ARTHUR	M	MISS	CHARLOTT		21	5	1	52	2	15377
		MAY	BRUCE	W	MILLS	BARBARA	A	7	1	2	52	2	01776
		MAY	CLAUDE	B	WALL	BARBARA	A	15	9	9	52	2	32550
		MAY	DEAN		KNOWLES	MARTHA	A	24	5	24	52	2	13363
		MAY	FRANCIS	N	LASEK	LILLIAN	M	1	2	6	52	2	04248
		MAY	IVAN	D	KNUTSEN	MARGARET	E	7	8	8	52	2	29046
		MAY	JACK	E	HARRISON								
						LAURA	L	15	7	26	52	2	23661
						ELIZABET	J	20	1	19	52	2	03138
		MAY	JAMES	J	NEELANDS	SADIE	B	24	2	9	52	2	03737
		MAY	KENNETH	L	SHORTALL	VIOLET	L	10	3	29	52	2	08469
		MAY	LAWRENCE	L	CAIN	MARGIE	J	1	8	10	52	2	26867
		MAY	PAUL	F	MCDONALD	DELORES	M	3	8	29	52	2	27317
		MAY	STANLEY	A	SMITH	DOROTHY	M	1	8	4	52	2	26866
		MAY	THOMAS	G	SMITH	JOY	M	7	2	23	52	2	05171
		MAY	WILLIAM	F	SHROYER	DEJON	J	4	2	2	52	2	04603
		MAYALL	EDWIN	H	OWENS	ERNESTIN	J	24	7	9	52	2	22368
		MAYBERRY	GRANT	E	RICHARDS								
		MAYBERRY	TRAVIS		WALLACE								
						JOAN	L	24	9	19	52	2	30497
						PATRICIA	L	12	2	1	52	2	05548
		MAYBURY	JOHN	B	SKUHR	MARY	J	2	8	10	52	2	27049
		MAYER	ALFORD	W	FOSTER	MARY	E	21	9	8	52	2	31888
		MAYER	CHARLES	A	MABBETT	MARY	F	24	2	29	52	2	06846
		MAYER	EDWARD	S	WORKMAN	REBA	B	2	6	7	52	2	18055
		MAYER	HAROLD	O	NIEDOMANSKI	ANNE	B	2	6	7	52	2	17737
		MAYER	JOHN	H	HAYES	LORRAINE	M	24	5	3	152	2	17737
		MAYERS	JOHN	L	JOHNSON	DIANA	R	24	4	26	52	2	10413
		MAYER	MATTHIAS	W	YURICIC	ELEONORE		2	10	1	52	2	34974
		MAYERHOFER	OSKAR	X	ALBER	LOUISE		2	2	22	52	2	04401
		MAYER	OTTO	H	FREDERICK								
						ROSE	M	15	9	6	52	2	32539
						VIDA	B	3	12	6	52	2	42946
		MAYER	RAYMOND	E	BEITZELL	JEAN	V	7	8	16	52	2	29335
		MAYER	WALTER	J	JAMES	MARILYN	V	12	3	1	52	2	08721
		MAYERS	WILLIAM	J	WILKINS	RUTH	A	2	7	19	52	2	22947
		MAYES	STANLEY	L	WILSON	LOTTIE	A	24	1	10	52	2	01081
		MAYES	WILLIAM	E	SIEBERT	PATRICIA	I	15	7	3	52	2	23781
		MAYFIELD	COLUMBUS		JAMES	EVA	E	24	3	5	52	2	06542
		MAYFIELD	LOYD		WATKINS	ELSIE	C	7	7	9	52	2	24558
		MAYFIELD	ROBERT	B	EPPS	HELEN	C	1	1	11	952	2	38716
		MAYHEW	HAROLD	R	GERIN								
		MAYHEW	PAUL	R	THOMAS								

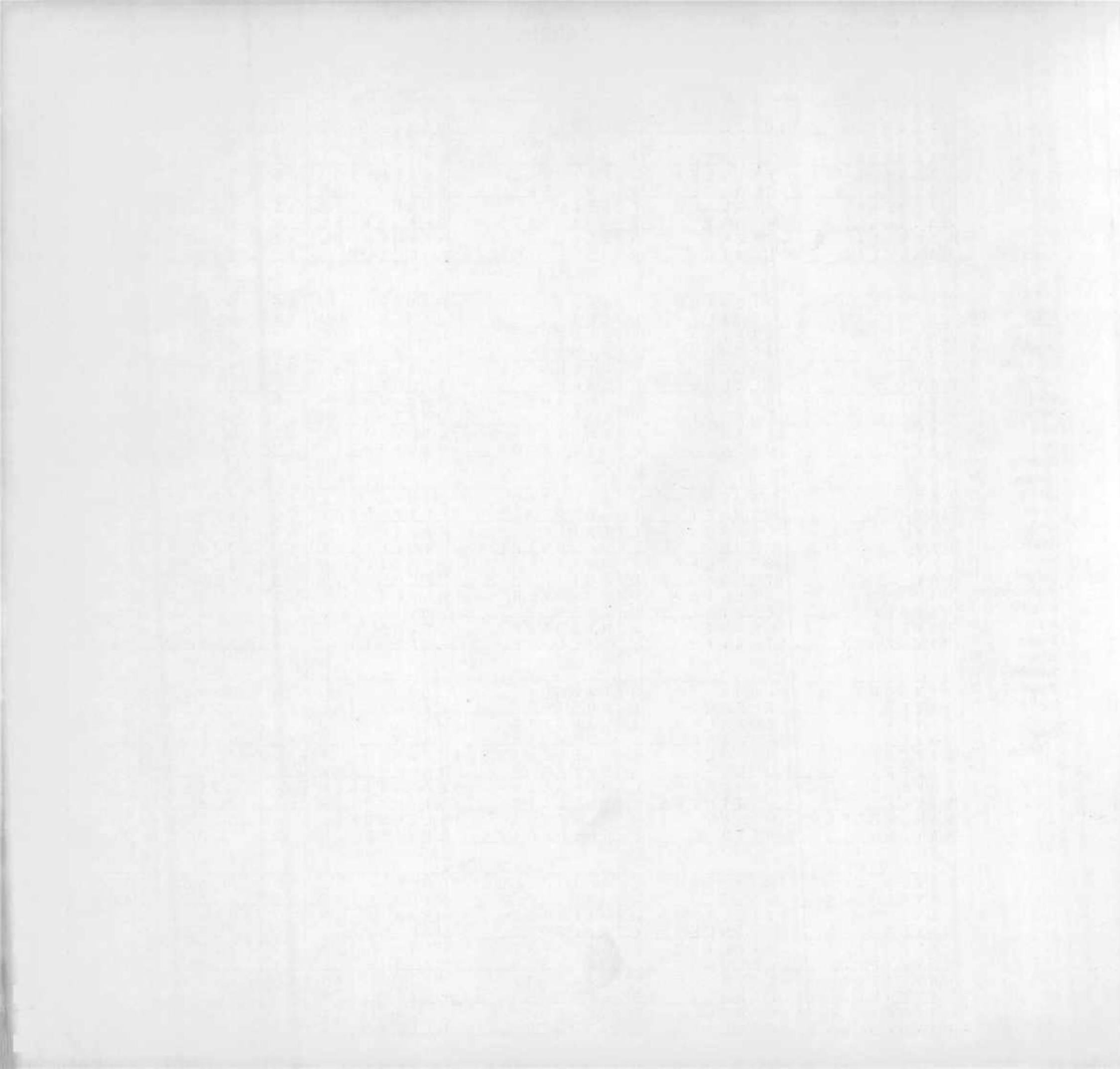



COUNTY CODE  
 Allegany 1  
 Anne Arundel 2  
 Baltimore 3  
 Calvert 4  
 Caroline 5  
 Carroll 6  
 Cecil 7  
 Charles 8  
 Dorchester 9  
 Frederick 10  
 Garrett 11  
 Harford 12  
 Howard 13  
 Kent 14  
 Montgomery 15  
 Prince George's 16  
 Queen Annes 17  
 St. Mary's 18  
 Somerset 19  
 Talbot 20  
 Washington 21  
 Wicomico 22  
 Worcester 23  
 City of Baltimore 24

NAME OF GROOM			NAME OF BRIDE			COUNTY OF LICENSE	DATE OF MARRIAGE			V. R. FILE NUMBER	
LAST NAME	FIRST NAME	INIT.	LAST NAME	FIRST NAME	INIT.		MONTH	DAY	YEAR	YR.	SERIAL
MAYHEW	RICHARD	E	SARFINO	MARY	A	1	9	4	52	2	32928
MAYHUGH	GLENN		DAVIS	ETHEL	M	11	8	2	52	2	28710
MAYKISH	MICHAEL		DOERFLEIN	MARION		7	3	3	52	2	08371
MAYLE	LEMUEL		DALTON	RETHA	L	11	6	2	52	2	19272
MAYNES	GEORGE	A	REVER	CAROLYN	S	24	5	2	52	2	13369
MAYNE	GILBERT	C	FRIZZELL	BETTY	L	10	9	8	52	2	33100
MAYNOR	SPENCER		STOTTLEMIRE	OPAL	L	11	6	2	52	2	19298
MAYO	FRANK		BOYDEN	ANNABELL	V	7	4	2	52	2	11189
MAYO	FRED		HILLARD	NAOMI		7	8	9	52	2	29115
MAYO	HAROLD	G	MITCHELL	DORIS	M	16	4	2	52	2	12655
MAYO	HENRY		REAVES	ELIZABET		24	6	9	52	2	16728
MAYO	JAMES	W	HENRY	MONTRAE	M	15	6	1	52	2	20731
MAYO	OTTO	E	HARLEY	MARY	G	16	3	2	52	2	09127
MAYOR	JOHN	J	RIVENBARK	HANNA	S	3	9	7	52	2	35177
MAYR	GREGORY	M	NEUSCHAFER	MARY	M	24	8	3	52	2	30918
MAYS	CYRUS		MINOR	HELEN	B	24	7	2	52	2	22313
MAYS	DONALD	H	MICHAEL	NANCY	L	3	1	1	52	2	40094
MAYS	ELMER	P	REED	MARY	G	11	5	2	52	2	14866
MAYS	HARRY	C	NEAL	LEOLA		24	3	3	52	2	09588
MAYS	HENRY	W	MATTHEWS	MAGGIE		24	8	3	52	2	26568
MAYS	JOHN	J	MCKIBBIN	JANET		24	3	1	52	2	06991
MAYS	LYNN	E	STAFFORD	MAXINE	D	15	3	1	52	2	08937
MAYS	THOMAS		BRYANT	MARY	F	24	5	7	52	2	13069
MAYS	WALTER		CORE	VIRGINIA	R	1	1	1	52	2	38717
MAZAN	JOSEPH	M	MEULENERS	BARBARA	M	24	1	1	52	2	38339
MAZEIKA	STANLEY	A	SHULTZ	JEAN		24	9	2	52	2	30696
MAZER	ROBERT		MILLS	A	L	24	4	1	52	2	09996
MAZUREK	CHARLES	D	FLYDAL	JOYCE	L	24	9	1	52	2	31130
MAZUR	HENRY	A	MILLER	IMOGENE	M	7	8	1	52	2	29212
MAZYCK	LEVY		WASHINGTON	MERCEDES		24	1	2	52	2	42383
MAZZA	ALBERT	C	BAKER	VIOLET	L	11	1	2	52	2	43310
MAZZATENTA	ATTILIO	A	ANDERSON	ALVA	L	2	1	0	52	2	34247
MAZZEO	ANTHONY		CROPANESE	MARIE	A	24	1	1	52	2	38324
MAZZEI	ANTHONY	E	PHILLIPS	NELLIE	I	7	2	1	52	2	05025
MAZZELLA	FRANK	A	PARKER	IDA	E	9	6	2	52	2	19031
MAZZIOTTI	JOHN		JONES	VIRGINIA	H	24	9	1	52	2	31154
MAZZOLO	ROCCO	T	LUSARDO	ROSE	M	16	5	2	52	2	15266
MC CAULEY	LONNIE		GILL	WILLIE	L	24	3	3	52	2	06447
MC CALL	WILLIAM	N	RANDALL	CAROLYN	M	24	1	2	52	3	00245
MC CLENDON	THURMAN	D	BRIMAGE	ERMA		24	1	2	52	2	42213
MC CREADY	MORRIS		SMALL	FANNIE		24	1	2	52	2	42394
MC CULLOUGH	SYLVESTER		STINSON	IDA		24	1	2	52	2	42185
MC DANIEL	FRANCIS	X	STAGNOLI	VERNIA	M	24	1	2	52	3	00327
MC DANIEL	JOHNNIE		HODGE	LUCILLE		24	2	2	52	2	06491
MC DOWELL	SAMUEL		WILLIAMS	FRANCES		24	1	2	52	3	00744
MC IVER	JAMES	C	NEALS	CAROLYN	H	24	1	2	52	3	00773
MC KINNEY	EDWARD		PURNELL	MERLE		24	1	2	52	2	42427
MC LAIN	THOMAS		JACKSON	EVELYN		24	1	2	52	2	42141
MC LEOD	KENNETH	J	HILL	MARY	M	24	1	2	52	2	42217
MC ABBE	ROBERT	F	BOWLING	BETTY	C	21	8	2	52	2	28351



COUNTY	CODE
Allegany	1
Anne Arundel	2
Baltimore	3
Calvert	4
Caroline	5
Carroll	6
Cecil	7
Charles	8
Dorchester	9
Frederick	10
Garrett	11
Harford	12
Howard	13
Kent	14
Montgomery	15
Prince George's	16
Queen Annes	17
St. Mary's	18
Somerset	19
Talbot	20
Washington	21
Wicomico	22
Worcester	23
City of Baltimore	24

NAME OF GROOM			NAME OF BRIDE			COUNTY OF LICENSE	DATE OF MARRIAGE			V. R. FILE NUMBER	
LAST NAME	FIRST NAME	INIT.	LAST NAME	FIRST NAME	INIT.		MONTH	DAY	YEAR	YR.	SERIAL
MCABOY	RUSSELL	M	SMALLWOOD	LOIS	J	10	10	15	52	236189	
MCADAMS	EARNEST	F	HALE	VERA	B	7	4	6	52	211797	
MCADAMS	MAURICE		GENTNER	KATHLEEN		7	7	12	52	224688	
MCADAM	WILLIAM		CLARKE	ETHEL	M	7	8	21	52	229446	
MCALEER	ARTHUR	J	PINGRY	EMMA	R	12	10	20	52	236480	
MCALEXANDER	BELTON	T	PATTERSON	ANN	A	21	5	9	52	215426	
MCALEXANDER	THOMAS	W	FONTELLO	SHIRLEY		7	1	7	52	201883	
MCALLISTER	CHARLES		SHEPHERD	GERTRUDE		24	10	17	52	234017	
MCALLISTER	DAVID	D	LUFF	ALICE	J	21	1	5	52	200007	
MCALLISTER	EDGAR	A	BEACH	MARGARET	A	24	9	19	52	230514	
MCALLISTER	GERALD	H	BRADSHAW	MARY	K	21	5	24	52	215500	
MCALLISTER	GEORGE		DEAL	DOROTHY		24	11	1	52	237715	
MCALLISTER	JAMES		KENNEDY	MABLE		24	8	2	52	226536	
MCALLISTER	THOMAS	E	SILER	LILLIAN	P	7	12	15	52	244825	
MCALPINE	DUNCAN	I	SWAPP	LEOLA		15	11	5	52	240344	
MCARDLE	PAUL	F	MANLEY	CATHERINA	A	16	11	8	52	238948	
MCAREE	HARVEY	L	GOWAN	MAY	E	24	5	24	52	213960	
MCATEE	FRANK		JANKE	RUTH		16	2	20	52	206074	
MCAULIFFE	DANIEL	G	VARNEY	ESTHER	M	1	10	27	52	238594	
MCAULIFFE	JOHN	F	MICKLOS	IRENE		7	4	17	52	211499	
MCAULIFFE	TERENCE	M	OTTENS	PATRICIA	A	7	8	18	52	229386	
MCBEAN	ERIC		WHITAKER	CAROL		24	8	2	52	226595	
MCBEATH	JOHN	H	WOOD	IRIS	I	15	3	1	52	208893	
MCBEE	LUTHER	O	AWTFREY	MYRTLE	W	16	3	7	52	209101	
MCBETH	WILLIAM		SENIOR	BESSIE		7	2	13	52	204943	
MCBRAYER	RALPH		SULLIVAN	JUANITA		24	4	9	52	210459	
MCBRIDE	DANIEL	A	ERTEL	JULIA	A	15	9	14	52	232585	
MCBRIEN	GEORGE	S	SCOTT	JEANETTE	A	24	2	22	52	203385	
MCBRIDE	JAMES	T	DUNN	ROBERTA	E	7	4	12	52	211401	
MCBRIDE	JOHN	W	FRYER	EVA	M	7	7	2	52	224352	
MCBRIDE	JOSEPH	D	TUCKER	MARGARET	M	12	6	4	52	219339	
MCBRIDE	ONEAL		JOHNSON	RUTH		24	6	26	52	216909	
MCBRIAR	ROY		BYERLY	JOAN	D	1	5	26	52	214138	
MCCABE	CHARLES	P	STANARD	LOIS		12	2	27	52	205647	
MCCABE	FRANK	E	SMITH	AURORA		11	11	2	52	202478	
MCCABE	GEORGE	B	MCCABE	VICTORIA	F	7	5	1	52	215639	
MCCABE	HARRY		KELLY	ROSEMARY		7	8	2	52	228887	
MCCABE	HORACE	M	EVANS	ARTINZIA	B	22	7	23	52	224122	
MCCABE	JAMES		LOPEZ	DORIA	C	24	2	11	52	203842	
MCCABE	JONAH	B	TILLITT	MARY	S	23	9	20	52	232742	
MCCABE	RICHARD	N	UHDEN	ELEANOR	H	10	8	17	52	228518	
MCCABE	ROLAND		LITTLETON	ELIZABET	M	22	1	18	52	200210	
MCCABE	ROBERT	G	WILMOTH	DOROTHY	E	7	5	16	52	215758	
MCCADAM	STANLEY	K	QUILLE	HELEN	F	24	6	23	52	216972	
MCCAFFREY	CHARLES	A	CUPPET	ELIZABET	J	1	3	13	52	207394	
MCCAFFRAY	EDMUND		DINNEEN	MARY	F	24	11	15	52	238379	
MCCAFFREY	JOSEPH	D	TALBERT	MABEL	I	24	10	29	52	238290	
MCCAFFERY	JOSEPH	A	TWAMLEY	DELPHINE	A	2	4	5	52	210794	
MCCAFFERTY	LEONARD	J	LOWRY	ANN		7	12	27	52	245061	
MCCAFFERTY	WILLIAM	E	GARDNER	JOAN		2	6	9	52	218041	



NAME OF GROOM			NAME OF BRIDE			COUNTY OF LICENSE	DATE OF MARRIAGE			V. R. FILE NUMBER	
LAST NAME	FIRST NAME	INIT.	LAST NAME	FIRST NAME	INIT.		MONTH	DAY	YEAR	YR.	SERIAL
MCCAGUE	THOMAS	O	METZLER	DOROTHY	J	13	3	10	52	2	08823
MCCALL	EDWARD	S	WEEMS	VIRGINIA	D	7	8	6	52	2	28989
MCCALLUM	HOWARD	T	MENDES	HILDA	M	24	4	14	52	2	09703
MCCALLUM	JAMES	H	HENRY	BARBARA		3	2	13	52	2	04523
MCCALLA	JOHN	W	BASILE	JOANNA		1	4	28	52	2	10690
MCCALL	JOHN	T	HOLBROOK	MAZIE	F	7	9	27	52	2	33787
MCCALLA	JOHN	H	JEDWARNICK	ANNEMARI		2	4	12	52	2	10805
MCCALL	RANDOLPH	F	WILLIAMS	PEGGY	A	16	8	16	52	2	27924
MCCALL	THOMAS	A	WINTERS	JANE	S	1	10	22	52	2	35823
MCCALL	VERNON		DAVIS	ROSALIE		7	12	13	52	2	44800
MCCALL	WESLEY	L	GREER	NELMA		7	9	30	52	2	33173
MCCAMMON	DONALD	W	OHARA	GRACE	R	21	8	9	52	2	28209
MCCAMMANT	ROBERT	L	VOLLMERHAUS	BARBARA	M	2	3	12	52	2	07531
MCCANN	GEORGE	F	HOWARD	MURIEL	M	7	8	20	52	2	29438
MCCANN	JAMES	E	COLL	MAUREEN		12	8	4	52	2	27523
MCCANN	JAMES	A	PETROS	STELLA	M	11	9	16	52	2	32234
MCCANN	JOSEPH		DEUTSCH	FELICIA		24	8	27	52	2	26290
MCCANN	JOHN	J	OKEEFE	LORRAINE	P	7	10	20	52	2	37140
MCCANCE	ROBERT	W	TEFFEAU	CATHARIN	N	16	8	30	52	2	27993
MCCANN	ROBERT	J	THEISS	ANNA	E	1	4	24	52	2	10691
MCCANN	RUSSELL		HAWKINS	EDNA		1	9	8	52	2	32949
MCCANN	THOMAS		O KEEFE	CATHERIN		7	12	8	52	2	44689
MCCARN	CHARLES	D	GREENSFELDE	PAULINE	M	24	5	11	52	2	13221
MCCARTY	CHARLES	D	SHULTZ	BETTY	J	11	12	13	52	2	43253
MCCARL	CLAYTON	S	MOONEY	JANE	D	16	11	26	52	2	38983
MCCARTHY	DANIEL	J	KOELBLE	DOLORES	M	2	4	19	52	2	10775
MCCARDELL	DONALD	E	SHIFFLETT	MARGARET	L	3	6	25	52	2	18370
MCCARTHY	EUGENE	J	DESPREAUX	SHIRLEY	M	7	3	3	52	2	08015
MCCARTY	FRANK	N	SHIFLETT	RUBY	F	24	6	14	52	2	17302
MCCARTY	HAROLD	E	ROBINSON	EVA	J	10	8	16	52	2	28504
MCCARTY	JERRY	W	SISLER	MARYLANDE	E	11	12	24	52	2	43303
MCCARTHY	JOHN	J	LANNING	VIOLA		7	5	31	52	2	16278
MCCARTHY	JOSEPH	E	QUIMBY	MARY	H	24	8	23	52	2	26226
MCCARTHY	JOHN	W	WEBER	ANN		24	6	28	52	2	21875
MCCARTHY	JOSEPH	F	SMYTH	HELEN	L	7	11	26	52	2	40539
MCCARNEY	LEONARD	L	JENKINS	NANCY	L	21	10	22	52	2	39187
MCCARTHY	LEROY	E	MUNDIS	JANET	F	6	4	12	52	2	11142
MCCARDELL	PAUL	L	ENOCH	ZELDA		3	12	20	52	2	42898
MCCARTNEY	PAUL	M	HENDERSON	MYRTLE	M	11	7	21	52	2	25334
MCCARTY	PAUL	A	SHOEMAKER	RUTH	M	21	12	31	52	2	44154
MCCARTHY	ROBERT	E	MONGELLUZZO	MARIE	S	24	6	28	52	2	16973
MCCARDELL	RUSSELL	E	THOMPSON	MARGARET	F	21	8	18	52	2	28246
MCCARTY	SAMUEL	W	PATTERSON	HELEN	V	1	6	22	52	2	18866
MCCARROLL	THOMAS	H	WATSON	ISABEL		7	7	7	52	2	24463
MCCARTHY	THOMAS	J	VEILHAUER	MAXINE	M	7	7	2	52	2	24379
MCCARTHY	TOM	C	SHAW	MARGARET	D	24	3	22	52	2	07233
MCCARTER	VERNON	F	LANGRALL	BEATRICE	M	9	9	13	52	2	31516
MCCARTHY	WALTER	T	ELLIMAN	PATRICIA	A	7	3	19	52	2	08186
MCCARTY	WILLIAM	K	DAVIS	MARY	J	15	2	27	52	2	05913
MCCARTNEY	WILLIAM	R	FRIEDLANDER	LITA	D	11	6	25	52	2	19277

COUNTY	CODE
Allegany	1
Anne Arundel	2
Baltimore	3
Calvert	4
Caroline	5
Carroll	6
Cecil	7
Charles	8
Dorchester	9
Frederick	10
Garrett	11
Harford	12
Howard	13
Kent	14
Montgomery	15
Prince George's	16
Queen Annes	17
St. Mary's	18
Somerset	19
Talbot	20
Washington	21
Wicomico	22
Worcester	23
City of Baltimore	24

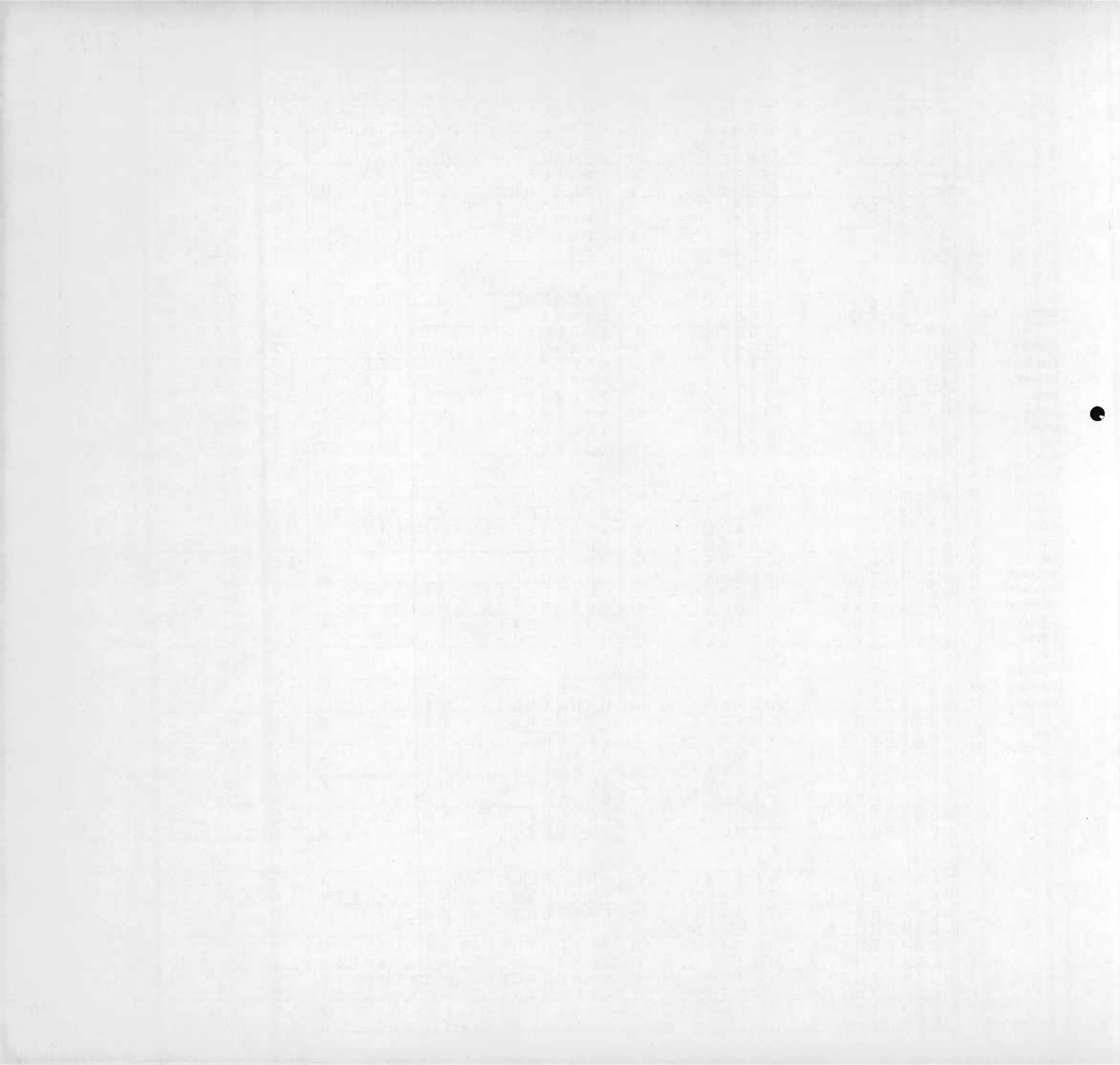

**COUNTY**      **CODE**

Allegany            1  
Anne Arundel      2  
Baltimore          3  
Calvert            4  
Caroline           5  
Carroll            6  
Cecil               7  
Charles            8  
Dorchester        9  
Frederick          10  
Garrett            11  
Harford            12  
Howard            13  
Kent                14  
Montgomery       15  
Prince George's   16  
Queen Annes      17  
St. Mary's        18  
Somerset          19  
Talbot             20  
Washington       21  
Wicomico          22  
Worcester        23

City of  
Baltimore        24

NAME OF GROOM			NAME OF BRIDE			COUNTY OF LICENSE	DATE OF MARRIAGE			V. R. FILE NUMBER	
LAST NAME	FIRST NAME	INIT.	LAST NAME	FIRST NAME	INIT.		MONTH	DAY	YEAR	YR.	SERIAL
MCCARTY	WILLIAM	I	PAECHT	AUDREY	H	7	5	31	52	216295	
MCCASLIN	NORMAN	L	GRACE	DOROTHY	P	2	3	1	52	207522	
MCCAULEY	DONALD	W	CORTINA	ANTOINET	M	24	4	20	52	210050	
MCCAULEY	FRANK	M	STORTZ	IRENE	F	3	6	23	52	218351	
MCCAUSLIN	GEORGE	A	DAVIS	CATHERINE	M	21	7	3	52	225420	
MCCAULEY	GEORGE	W	ROBISON	MARJORIE	F	11	5	1	52	214808	
MCCAULSIN	GILBERT	R	KING	GERALDINE	E	21	4	5	52	212784	
MCCAULEY	HARRY	F	HART	AUDREY	L	21	2	10	52	206275	
MCCAULEY	HARRY	R	WINTERS	ERNA		24	6	8	52	217159	
MCCAULEY	JAMES	L	PRICE	ANNA	V	7	5	5	52	215666	
MCCAULEY	JOSEPH	K	ECKHARDT	VIOLA	M	7	7	4	52	224397	
MCCAULEY P	JOE	A	MOORE	ANNIE	E	24	9	28	52	230106	
MCCAULEY	JOSEPH	E	MOORE	EMMA	V	3	11	8	52	240287	
MCCAULEY	JOHN	E	RUDESILL	BARBARA	C	21	8	8	52	228206	
MCCAULEY	JUNIOR	R	GREEN	PEARL		24	12	19	52	241851	
MCCAULEY	PAUL	K	SHEPHERD	SALLY	M	12	4	29	52	212131	
MCCAULEY	ROY	A	HOVERMALE	LORETTA	H	1	10	7	52	235824	
MCCAWLEY	WILLIAM	C	SMITH	ELEANOR	M	15	11	2	52	202865	
MCCENEY	HENRY	C	RYAN	MARGARETH	H	16	8	23	52	227956	
MCCCLAIN	ARDIE		LOUGH	MAUDE		11	11	10	52	239899	
MCCLANAHAN	CALVIN	E	LEE	KATHRYN	A	15	3	1	52	208891	
MCCLANAHAN	CHARLES	F	ZIDFK	MARGARET	M	16	11	1	52	202956	
MCCLAIN	CLARENCE	W	MARINELLI	LORETTA	J	11	12	6	52	243213	
MCCLAM	FREDDIE		BARLOW	BERNICE		7	11	1	52	240900	
MCCLAINE	FRANCIS	J	ROTTMANN	CARRIE	J	10	3	3	52	208520	
MCCLAIN	GEORGE	A	GRESS	LENA	B	21	4	26	52	212738	
MCCLARY	HAZEL	L	CALDWELL	DOROTHY	L	24	10	27	52	237725	
MCCLARY	HENRY	G	DIGIROLAMO	JOANNA		16	5	1	52	215157	
MCCLAIN	HERBERT		WEBB	HARRIETT	J	24	10	7	52	233960	
MCCLANAHAN	HOWARD	F	ELLIOTT	FAYE	I	16	11	7	52	239118	
MCCLAIN	JAMES	D	KOUGH	ELVA	J	15	7	3	52	223795	
MCCLARY	JAMES	W	STRICKLAND	NORMA	J	13	4	8	52	212250	
MCCLAY	LEROY	C	TURNER	VENDA	&	21	9	5	52	231864	
MCCLANE	MARLYN		FISSEL	VIRGINIA	M	3	2	16	52	204521	
MCCLARY	NATHANIEL		WILKINS	ANNIE	M	24	5	14	52	213722	
MCCLAIN	RICHARD	C	HARTLE	EDNA	M	21	11	9	52	239251	
MCCLAIN	RICHARD	D	KEENEY	MARY	E	3	3	1	52	207697	
MCCLAIN	RICHARD		WRIGHT	VIVIAN		24	11	1	52	237793	
MCCLABE	W	P	WHARTNABY	LILLIAN		7	2	2	52	205129	
MCCLAY	WILLIAM	B	MILLER	BEVERLY	R	24	6	18	52	217595	
MCCLLEASE	ARGUSTA		WATERS	ALICE	B	20	8	14	52	228754	
MCCLFELLAND	BERNARD	A	SCHUHART	LEONORA	R	3	11	1	52	240135	
MCCLAVE	CARLOS	E	FAY	PHYLLIS	J	1	9	6	52	232950	
MCCLAD	CECIL	F	WARNICK	NELLIE	L	11	8	7	52	228590	
MCCLENDON	DAVID		CHESS	ELIZABET		7	1	3	52	201792	
MCCLLELLAN	DONALD	F	MCDOWELL	MARY	D	7	9	20	52	233654	
MCCLLELLAN	EVERETT	B	THARP	LAURA	M	24	1	5	52	200360	
MCCLLEARY	GEORGE	A	VAUGHN	MARY	P	3	10	1	8	52	235148
MCCLLEARY	HARRY	J	BABINGTON	ELOISE	E	13	11	8	52	240032	
MCCLLEES	J	S	BISHOP	RUTH	H	24	5	2	52	213177	





COUNTY	CODE
Allegany	1
Anne Arundel	2
Baltimore	3
Calvert	4
Caroline	5
Carroll	6
Cecil	7
Charles	8
Dorchester	9
Frederick	10
Garrett	11
Harford	12
Howard	13
Kent	14
Montgomery	15
Prince George's	16
Queen Annes	17
St. Mary's	18
Somerset	19
Talbot	20
Washington	21
Wicomico	22
Worcester	23
City of Baltimore	24

NAME OF GROOM			NAME OF BRIDE			COUNTY OF LICENSE	DATE OF MARRIAGE			V. R. FILE NUMBER	
LAST NAME	FIRST NAME	INIT.	LAST NAME	FIRST NAME	INIT.		MONTH	DAY	YEAR	YR.	SERIAL
MCCLELLAN	JAMES	F	BUNCH	ELIZABET		7	7	12	52	2	24648
MCCLENDON	JOSEPH	F	WOLFE	MARLYN	L	11	11	3	52	2	39873
MCCLELLAND	KENNETH	L	BROWN	ROSE	M	3	3	17	52	2	07580
MCCLEARY	LEWIS	A	SMITH	LENNA	P	7	9	27	52	2	33818
MCCLENDON	MACON		JOHNSON	ANNA	C	24	10	31	52	2	37747
MCCLELLAND	ROBERT	E	GREER	PATSY	M	16	5	17	52	2	15173
MCCLEARY	ROLLIN	G	HUNT	VIRGINIA	L	11	12	22	52	2	43269
MCCLELLAND	ROBERT	P	LINDERMAN	SYDNEY		24	5	10	52	2	13066
MCCLEARY	ROBERT		TREGOE	EVELYN	H	24	6	20	52	2	17408
MCCLELLAN	RUSSELL	L	ROBINSON	ROSALIE		24	5	10	52	2	13790
MCCLENDON	STALEY		CRAWFORD	SARAH		7	6	10	52	2	19712
MCCLEARY	THOMAS	E	JUSTICE	MARIE	A	24	6	7	52	2	17225
MCCLELLAND	WILLIAM	L	WARD	CORA	L	13	9	9	52	2	32466
MCCLEARY	WILLIAM	R	ULMER	ISABELL	V	7	10	8	52	2	36851
MCCCLINTOCK	ALFRED	B	BOOTH	PHYLLIS	V	24	9	20	52	2	30523
MCCCLINTOCK	ARTHUR	W	HALVORSEN	EMMA	J	24	9	27	52	2	30757
MCCCLINTOCK	DONALD		PLICHTA	BONNIE	L	1	8	29	52	2	26884
MCCCLINTOCK	HENRY		DOERR	EDNA		24	2	11	52	2	03836
MCCLOUD	CECIL		STANDARD	GWENDOLY		24	7	18	52	2	22501
MCCLOY	NORMAN	L	RITCHIE	GLADYS	E	24	9	19	52	2	30142
MCCLURE	ALBERT	F	POTHAST	GLADYS	L	24	10	18	52	2	34765
MCCLUER	BILL	C	PELTZ	AUDREY	A	2	12	22	52	2	42744
MCCLURE	CHARLES	G	PERRY	LORETTA	E	21	6	21	52	2	21218
MCCCLUNE	CLARENCE	D	BLEACHER	SHIRLEY	A	7	9	8	52	2	33398
MCCCLUNG	HERBERT	V	PARKER	BESSIE		24	3	22	52	2	07235
MCCCLURE	JACK	R	KUNI	SHIRLEY	L	24	7	20	52	2	22181
MCCCLURE	O	R	NORRIS	NORA	M	24	3	29	52	2	06707
MCCCLURE	THERAN	S	VERDERBER	KATHRYN	E	11	12	27	52	2	43313
MCCCLURG	WENDELL	G	MANCUSO	MACY	E	11	3	1	52	2	08549
MCCCLUSKEY	WILLIAM	E	BOUGHNER	LOIS	H	7	6	23	52	2	20050
MCCCLURE	WILLIAM	P	CROSBY	JEAN	M	7	10	1	52	2	36689
MCCCLUSKY	WILLIAM	F	SUPERNAVAGE	BETTY	L	22	11	15	52	2	39453
MCCCLYMENT	GEORGE	E	SHORES	CORNELIA	C	20	6	14	52	2	20992
MCCCOACH	JAMES	R	CLARK	VIOLA	H	16	12	6	52	2	03042
MCCOLLUM	EDGAR	W	FOWLER	BARBARA	C	3	3	16	52	2	07634
MCCOLLUM	FRANKLIN		POWERS	HELEN		18	8	2	52	2	31740
MCCOLLUM	MALCOLM		MITCHELL	JACQUELIA	A	7	11	7	52	2	40692
MCCOMAS	ELTON	L	HERSHMAN	ROSELEAN	M	24	10	10	52	2	34443
MCCOMAS	HENRY	B	ULRICH	JEANNE		24	9	20	52	2	30540
MCCOMSEY	LESTER		MACNEAL	NANCY	L	7	9	20	52	2	33689
MCCOMBS	MICHAEL		POECHER	PATRICIA	E	7	4	28	52	2	11769
MCCOMAS	RICHARD	C	UPDIKE	ELIZABET	F	11	11	14	52	2	39922
MCCONNELL	ANDREW	G	CRAWFORD	MARY	A	16	2	9	52	2	05990
MCCONKEY	CHARLES	W	GRAHAM	ELIZABET	L	24	11	8	52	2	38346
MCCONVILLE	DONALD	A	HUGHES	ELIZABETA	A	1	6	30	52	2	18868
MCCONNELL	EDWIN	L	BOUCH	WANDA	M	1	12	6	52	2	42593
MCCONAHY	GILBERT	C	BERGSTED	BARBARA	L	1	6	17	52	2	18867
MCCONNELL	HOWARD	L	CAMPBELL	MARY	E	21	9	29	52	2	35472
MCCONNELL	JAMES	A	O CONNOR	JEAN	E	15	12	9	52	2	43621
MCCONVILLE	JAMES	A	SNYDER	MARGARET		24	12	25	52	2	41743



# MARRIAGE INDEX

2183

COUNTY	CODE
Allegany	1
Anne Arundel	2
Baltimore	3
Calvert	4
Caroline	5
Corroll	6
Cecil	7
Charles	8
Dorchester	9
Frederick	10
Gorrett	11
Horford	12
Howord	13
Kent	14
Montgomery	15
Prince George's	16
Queen Annes	17
St. Mary's	18
Somerset	19
Tolbot	20
Washington	21
Wicomico	22
Worcester	23
City of Baltimore	24

NAME OF GROOM			NAME OF BRIDE			COUNTY OF LICENSE	DATE OF MARRIAGE			V. R. FILE NUMBER	
LAST NAME	FIRST NAME	INIT.	LAST NAME	FIRST NAME	INIT.		MONTH	DAY	YEAR	YR.	SERIAL
MCCRACKEN	HOWARD	C	MCCOY	MARY	E	10	9	11	52	233091	
MCCRADY	JAMES	W	HOMBERG	AMELIA	D	16	3	24	52	209184	
MCCRACKEN	JAMES	H	WINGO	ELSIE	L	24	3	6	52	206946	
MCCRACKEN	JOHN	H	GROFT	MARGARET	J	1	7	19	52	222808	
MCCRAY	LAFAYETTE		HIGGINS	CLARISE	J	15	10	18	52	237487	
MCCRAY	MELVIN		WIGGINS	FLOSSIE		21	11	21	52	239344	
MCCRAY	PALMER		ROGERS	FLORENCE	A	24	2	22	52	203972	
MCCRANN	ROBERT	J	MCGEECHAN	MARY	C	14	6	2	52	220347	
MCCRAY	ROBERT		OLIVER	JESSIE		23	8	27	52	228405	
MCCRACKEN	WILLIAM		DONOPHAN	GENEVIEV		5	4	26	52	213028	
MCCREARY	DAVID	M	VANDANIKER	MARY	T	24	12	13	52	241586	
MCCREADY	DONAS		WILLIAMS	VIRGINIA	A	4	9	6	52	231374	
MCCREADY	JAMES	H	CHEESMAN	SHIRLEY	F	9	8	7	52	227481	
MCCREADY	JOHN	S	NORFLEET	ERNESTIN		24	10	11	52	234208	
MCCREADY	LEROY	W	BACHMANN	ELIZABETE	E	2	12	25	52	242757	
MCCREARY	ROBERT	E	BOLANDER	NORVA	L	24	12	23	52	241747	
MCCROSKEY	DARREL	G	BECKETT	CRYSTAL	B	1	6	11	52	218869	
MCCRONE	JOHN	R	BOETTCHER	ELIZABETA	A	2	11	22	52	239749	
MCCRORY	JOSEPH	J	HUNT	CLARA	M	13	7	30	52	227665	
MCCRORY	JUDSON	W	KNIFFIN	BLANCHE	L	21	11	16	52	200067	
MCCRORY	WILLIAM	J	KEYES	CATHERIN	C	24	10	11	52	234436	
MCCRUM	PAGE	N	KELLY	VANDA	L	11	3	17	52	208617	
MCCUBBINS	JAMES	Y	MICHAELS	CLOTINE	L	2	5	1	52	214236	
MCCUBBIN	THOMAS	L	STINE	BETTY	L	21	11	30	52	239398	
MCCUE	JOHN	J	KASPER	LILLIAN	L	7	9	4	52	233247	
MCCUE	PAUL	H	GOETZ	EVELYN	L	1	2	23	52	204256	
MCCUE	RICHARD	P	SHIVERY	BEATRICE	C	7	6	27	52	220135	
MCCUIN	EUGENE	N	RUSSELL	MARGARET	F	10	1	29	52	202369	
MCCULLOUGH	CECIL	R	HAINES	GERTRUDE	M	1	10	4	52	235825	
MCCULLOUGH	CLARENCE		ARTIS	BETTY		24	10	20	52	234163	
MCCULLOUGH	EARL	E	BARTKO	DOROTHY	E	11	10	27	52	236366	
MCCULLOUGH	ED		BOHRER	HELEN	L	21	6	6	52	221087	
MCCULLOUGH	EDWARD	N	BREWER	BETTY	J	2	6	7	52	218057	
MCCULLOUGH	ELWOOD	L	VANEVERA	PATRICIA	A	10	3	2	52	208528	
MCCULLOUGH	FRANCIS	A	KOLB	RUTH	A	16	11	26	52	239063	
MCCULLOUGH	GLENN	F	DUNN	JUNE	M	2	6	8	52	218103	
MCCULLOUGH	JAMES	E	RICHARDSON	RUTH	Z	24	1	5	52	201084	
MCCULLOUGH	JAMES	H	RUDISILL	MARGARET	P	6	9	13	52	231490	
MCCULLOUGH	JOHN	W	AWKWARD	JEAN		24	9	21	52	230072	
MCCULLY	ROBERT	M	MATEA	EMMA	V	1	9	4	52	232952	
MCCULLOUGH	ROBERT	J	MCCANN	MARY		24	2	11	52	203710	
MCCULLOUGH	ROBERT	J	WYGONIK	LAURA	E	1	2	27	52	204257	
MCCULLEN	ROBERT	E	YOUNG	PATRICIA	A	24	12	1	52	200753	
MCCULLOCH	ROBERT		VONHAUS	CHRISTIN		24	3	13	52	207033	
MCCULLOUGH	SAMUEL		JOHNSON	EVELYN	V	24	12	15	52	242154	
MCCULLOUGH	THEODORE	L	BARNES	ANN	B	24	7	28	52	222322	
MCCULLOUGH	WILLIAM		FENIMORE	IDA	M	7	11	15	52	240536	
MCCUMBER	GERALD	E	JONES	MYRTLE	M	15	5	22	52	216514	
MCCUMBER	MARLIN	M	CALLAHAN	MARY	S	12	12	19	52	243382	
MCCUNE	JOSEPH	B	GARVIN	MARIE	C	21	9	8	52	231895	

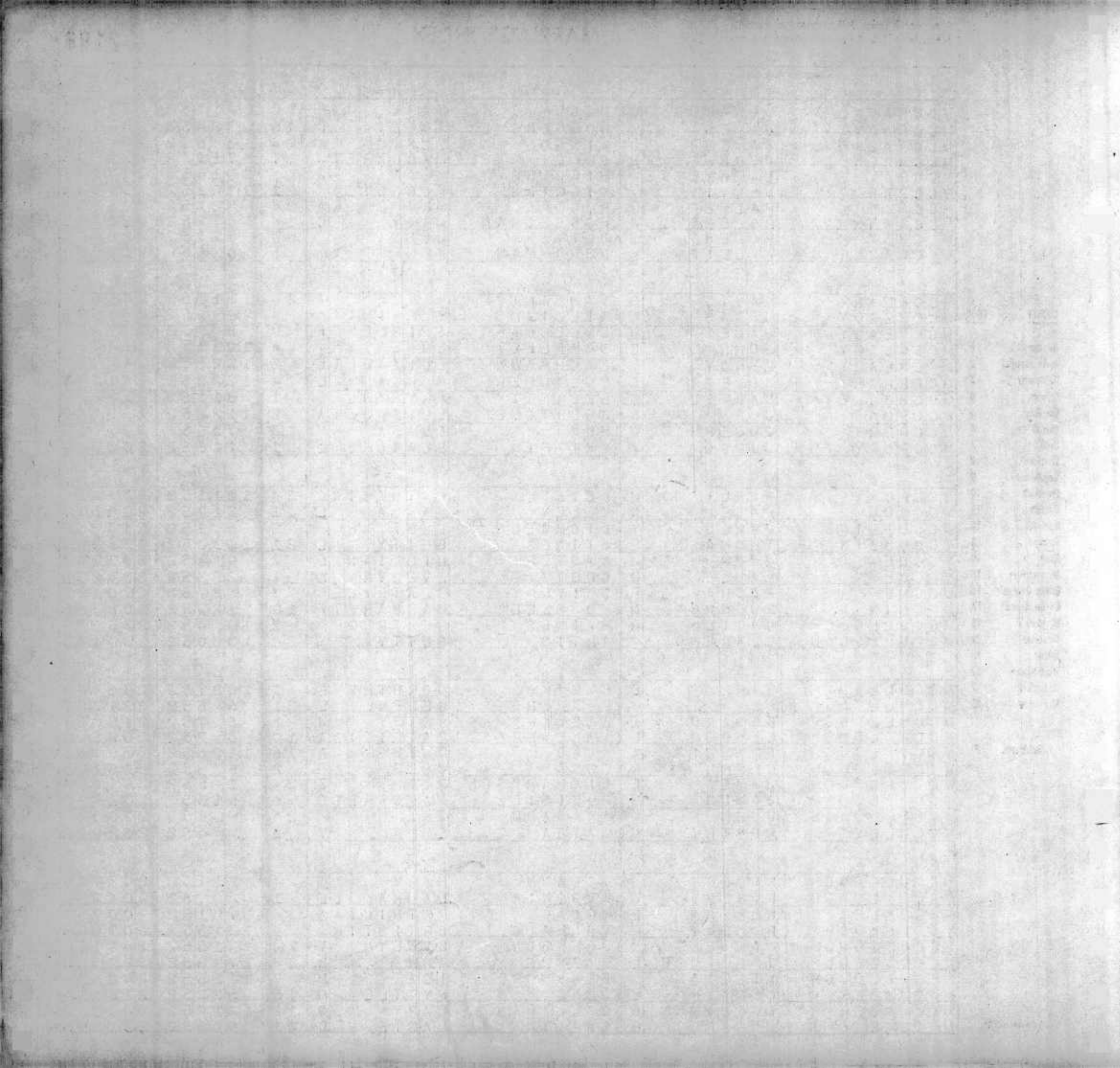

COUNTY	CODE
Allegany	1
Anne Arundel	2
Baltimore	3
Calvert	4
Caroline	5
Carroll	6
Cecil	7
Charles	8
Dorchester	9
Frederick	10
Garrett	11
Harford	12
Howard	13
Kent	14
Montgomery	15
Prince George's	16
Queen Annes	17
St. Mary's	18
Somerset	19
Talbot	20
Washington	21
Wicomico	22
Worcester	23
City of Baltimore	24

NAME OF GROOM			NAME OF BRIDE			COUNTY OF LICENSE	DATE OF MARRIAGE			V. R. FILE NUMBER	
LAST NAME	FIRST NAME	INIT.	LAST NAME	FIRST NAME	INIT.		MONTH	DAY	YEAR	YR.	SERIAL
MCCUNE	KENNETH	E	MOON	GENEVIEV	V	1	12	24	52	2	42594
MCCURDY	CLYDE	O	BENTON	ALICE	F	1	9	24	52	2	32951
MCCURDY	JOHN	M	BRIGHTBILL	ANNA	E	21	3	8	52	2	09341
MCCURDY	JOHN	E	VANTRAIN	JEAN	L	7	9	10	52	2	33439
MCCURDY	LLOYD	E	PLASTERER	MARY	A	7	1	5	52	2	01835
MCCUSKER	THOMAS	W	BRYLEY	MILDRED	F	21	11	29	52	2	39410
MCDADE	WILLIAM	D	SMERAGLIO	MARY		12	9	6	52	2	32293
MCDANIEL	ALLEN	W	HARPSTER	BETTY	G	24	5	10	52	2	13157
MCDANIEL	ATRUS	L	MICHAUX	JULIA		7	10	14	52	2	37011
MCDANIEL	BURLEY	S	FRYE	ANNA	V	21	2	8	52	2	06238
MCDANIEL	CARL	D	KELLER	GLADYS	B	7	11	17	52	2	40928
MCDANIEL	CHARLES	R	LAPOINTE	JEANINE	R	14	11	22	52	2	38911
MCDANIEL	CLIFFORD	W	YOUNG	CHARLOTT	M	15	8	8	52	2	29857
MCDANIEL	DAMON	R	KEITHLEY	VIOLET	D	12	4	13	52	2	12089
MCDANIEL	EDGAR	F	KESSLER	DOLORES	M	3	6	28	52	2	18453
MCDANIEL	GEORGE	A	JOHANN	BERTHA	M	5	9	21	52	2	31414
MCDANIEL	HUBERT	T	SMITH	VIRGINIA	M	6	7	5	52	2	23312
MCDANIEL	JAMES	E	MARSHALL	JACQUELY	B	20	2	9	52	2	06176
MCDANIEL	JAMES	M	STAGNOLI	ELIZABET	L	24	4	26	52	2	13112
MCDANIEL	JOHN	W	ARMSTEAD	MARION	A	7	2	11	52	2	04915
MCDANIEL	JOHN	F	DUNN	PATRICIA	I	21	10	9	52	2	35527
MCDANIEL	JOHN		HARTMAN	JOYCE		3	6	7	52	2	18397
MCDANIEL	JUNIUS		FRANKLIN	MARY		7	10	18	52	2	37113
MCDANIEL	KENNETH	W	MILTENBERG	GLADYS	J	1	9	4	52	2	32953
MCDANIEL	LEONARD	H	KINGSTON	DORIS	J	24	2	24	52	2	03420
MCDANIEL	LOUIS	H	WILLIAMSON	WILANNA	T	1	5	31	52	2	14139
MCDANIEL	MORRIS		JACKSON	DOROTHY		24	2	23	52	2	03953
MCDANIEL	ROBERT	E	RATLIEF	JUANITA	J	1	3	14	52	2	07395
MCDANNELL	RUSSELL	G	HANSFORD	LILA	C	6	2	2	52	2	04664
MCDANIEL	RUDOLPH	J	WOLBERT	GRETA	A	6	4	13	52	2	11122
MCDANIELL	SAMUEL	B	WILLIAM	CELESTE	H	15	1	6	52	2	02770
MCDANIEL	WILLIAM	G	MITCHELL	CAROLYN	F	3	8	30	52	2	27196
MCDANIEL	WILSON		PUSEY	PHYLLIS		23	8	2	52	2	28451
MCDANIELS	WILLIE		THORNE	MAGGIE		24	10	23	52	2	34065
MCDAVID	ELIJAH	M	YATES	MILDRED	L	15	9	3	52	2	32542
MCDEAVITT	ARTHUR	L	WHEELER	CAROL	J	1	3	24	52	2	07396
MCDERMOTT	CHARLES	G	HOEN	HELEN	R	24	10	17	52	2	34814
MCDERMOTT	CHARLES		SIMPSON	MARY		7	7	3	52	2	24400
MCDERMOTT	JOSEPH	F	COLEMAN	IDA	M	7	8	22	52	2	29481
MCDERMOTT	JOHN	T	ELLIS	ELIZABET	J	24	6	28	52	2	17004
MCDERMOTT	PAUL	R	HARVATH	MARTHA		2	6	7	52	2	18105
MCDERMOTT	PHILIP	J	BURNS	LOUISE	M	7	8	6	52	2	28995
MCDERMOTT	RICHARD	W	GRIFFIN	NANCY	E	24	12	5	52	2	41993
MCDESHEN	ANDREW		SCHULER	MARY	E	3	8	9	52	2	27145
MCDEVITT	WILLIAM	B	MILLER	NELLIE	L	2	11	28	52	2	39756
MCDIVITT	ALVIN	H	MUTH	ROZELLIA	A	15	5	17	52	2	16474
MCDIVITT	JOHN	R	REESE	NELLIE	M	7	6	29	52	2	20174
MCDIVITT	ROBERT	W	HAUERBACH	SIGNE	V	24	8	1	52	2	25752
MCDONALD	ALBERT	C	CASSELL	GERALDIN	F	3	10	11	52	2	35077
MCDONALD	CAROL	D	TOLLIVER	LEATRICE	J	24	9	4	52	2	30291



COUNTY CODE  
 Allegany 1  
 Anne Arundel 2  
 Baltimore 3  
 Calvert 4  
 Caroline 5  
 Carroll 6  
 Cecil 7  
 Charles 8  
 Dorchester 9  
 Frederick 10  
 Garrett 11  
 Harford 12  
 Howard 13  
 Kent 14  
 Montgomery 15  
 Prince George's 16  
 Queen Annes 17  
 St. Mary's 18  
 Somerset 19  
 Talbot 20  
 Washington 21  
 Wicomico 22  
 Worcester 23  
 City of Baltimore 24

NAME OF GROOM			NAME OF BRIDE			COUNTY OF LICENSE	DATE OF MARRIAGE			V. R. FILE NUMBER	
LAST NAME	FIRST NAME	INIT.	LAST NAME	FIRST NAME	INIT.		MONTH	DAY	YEAR	YR.	SERIAL
MCDONALD	CLIFFORD	L	PIERCE	BERTIE	L	1	8	19	52	2	26885
MCDONALD	CLAUDE		RICHARDSON	ADA	F	7	8	7	52	2	29039
MCDONALD	DAVID	G	DORSEY	KATHRYN	L	24	8	3	52	2	26587
MCDONALD	DONALD	G	ANDRE	IRENE	C	7	12	10	52	2	44721
MCDONALD	EARL	J	RITENOUR	SHIRLEY	M	7	9	2	52	2	33707
MCDONOUGH	EDWARD	W	DILLYN	DORIS	A	7	8	2	52	2	28888
MCDONOUGH	EDWARD	P	REILLY	MARGARET		7	7	26	52	2	25081
MCDONOUGH	FRANCIS	X	BONASERA	LAURA		12	2	16	52	2	05596
MCDONNELL	FRANCIS	E	DIFATTA	TERESA	M	24	11	2	52	2	37872
MCDONOUGH	FRANCIS	X	KRAMER	MARY	L	16	2	24	52	2	06057
MCDONALD	GEORGE	A	BLACK	MARLENE	A	24	9	6	52	2	31030
MCDONALD	HARRY	J	KOPASZ	RUTH	D	24	11	2	52	2	00418
MCDONALD	JACOB		DEMONIE	CAMMIE	L	24	3	31	52	2	09728
MCDONALD	JAMES	E	JOHNSON	GERTRUDE	V	15	10	28	52	2	37562
MCDONALD	JAMES	E	JONES	ELIZABET	M	16	5	10	52	2	15122
MCDONALD	JAMES	V	MCDONALD	FLORENCER		7	7	26	52	2	25085
MCDONOUGH	JAMES	F	POLEO	ANNA		14	3	7	52	2	08855
MCDONALD	JOHN	J	KANANKER	THERESA	A	12	7	7	52	2	23426
MCDONALD	JOHN	F	RHODES	JACQUELIE	E	2	7	20	52	2	22957
MCDONALD	JOHN		WARTMAN	CHARLOTT	M	24	11	15	52	2	38310
MCDONALD	JOHN	E	SOUTHERLY	JEAN	M	1	11	15	52	2	38734
MCDONALD	KENNETH	E	NALLEY	ELIZABET	L	24	8	2	52	2	26584
MCDONALD	KENNETH	A	PITCHER	DORIS		24	10	25	52	2	34889
MCDONOUGH	LUTHER	M	HAMMETT	FRANCES	T	10	8	23	52	2	28501
MCDONALD	MELVIN		MARCIELLO	ADELARIE		24	5	8	52	2	13135
MCDONALD	RALPH	H	DALTON	VELMA	A	11	5	29	52	2	14864
MCDONALD	RAYMOND	L	PATTERSON	ANNA	M	7	5	2	52	2	15657
MCDONOUGH	RICHARD	F	BITTNER	ANNALEE		10	6	21	52	2	19066
MCDONALD	RICHARD		BROWN	VIOLA		24	8	31	52	2	30247
MCDONALD	RICHARD	W	COOK	RUBY	M	3	7	4	52	2	23034
MCDONALD	ROBERT	N	GEARHART	CONNIE	M	15	6	8	52	2	20682
MCDONALD	ROBERT	W	HOGAN	LULA	A	15	7	12	52	2	23740
MCDONALD	ROBERT	E	ICE	VIOLET	M	11	5	17	52	2	14815
MCDONOUGH	THOMAS	J	SCHEIDT	MARION	L	24	8	29	52	2	25693
MCDONALD	WALLACE	L	SENSEL	PHYLLIS	A	21	9	6	52	2	31884
MCDONALD	WILLIAM	E	KELCH	MARY	J	24	9	6	52	2	31107
MCDONALD	WILL		WALLS	AMY	A	7	5	24	52	2	16167
MCDORMAN	GROVER	C	HARRINGTON	ANNA	M	15	5	8	52	2	16467
MCDORMAN	JERRY	W	TAWES	DORIS		19	7	27	52	2	24046
MCDUGALL	ALAN		MCDUGALL	FLORENCE		3	2	16	52	2	04433
MCDUGALL	CARROLL	R	HAUF	BERNARDI	M	3	5	17	52	2	14322
MCDUGALL	FRED	H	COSENZA	DORA		7	8	7	52	2	29029
MCDUGAL	HARRY	L	GILLILAND	ETHEL	M	24	7	26	52	2	22293
MCDOUNOUGH	JAMES	R	JOHNSON	LULA	V	15	2	1	52	2	05875
MCDUGAL	JOHN	H	HESS	LUCY	A	11	7	23	52	2	25342
MCDUGALL	RANDALL		EALLEY	DORIS	F	16	10	17	52	2	36055
MCDUGALL	REGINALD	D	LONGO	FRANCES	W	2	4	25	52	2	10843
MCDOWELL	ALPHEUS	M	OGDEN	LORRAINE	M	3	1	26	52	2	01606
MCDOWELL	EUGENE	P	WEATHERMAN	LUCILE	E	3	12	31	52	2	42945
MCDOWELL	HENRY	A	MCWILLIAMS	RUTH	A	16	8	20	52	2	27935

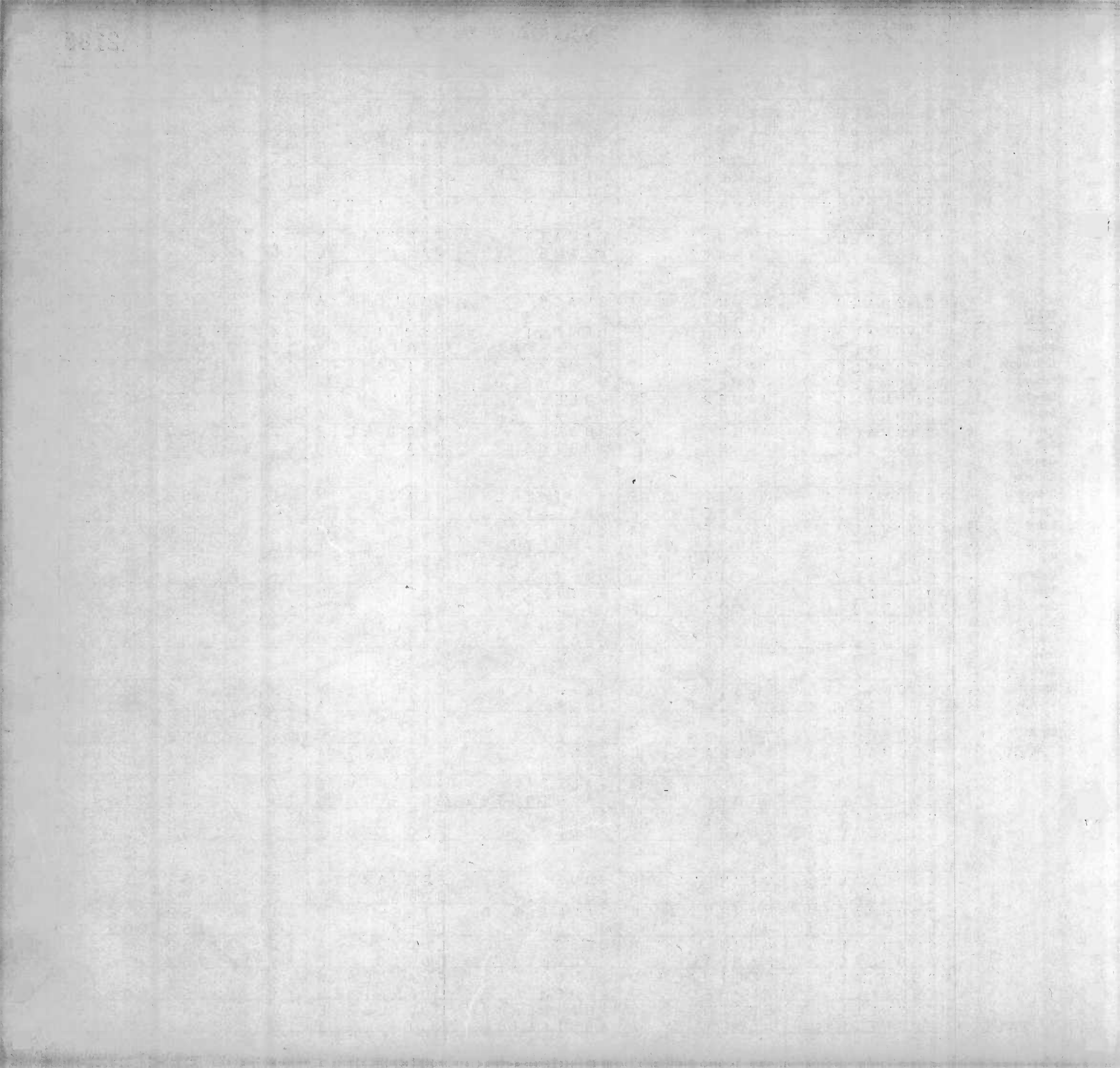



COUNTY CODE  
 Allegany 1  
 Anne Arundel 2  
 Baltimore 3  
 Calvert 4  
 Caroline 5  
 Corroll 6  
 Cecil 7  
 Charles 8  
 Dorchester 9  
 Frederick 10  
 Garrett 11  
 Harford 12  
 Howard 13  
 Kent 14  
 Montgomery 15  
 Prince George's 16  
 Queen Annes 17  
 St. Mary's 18  
 Somerset 19  
 Tolbot 20  
 Washington 21  
 Wicomico 22  
 Worcester 23  
 City of Baltimore 24

NAME OF GROOM			NAME OF BRIDE			COUNTY OF LICENSE	DATE OF MARRIAGE			V. R. FILE NUMBER	
LAST NAME	FIRST NAME	INIT.	LAST NAME	FIRST NAME	INIT.		MONTH	DAY	YEAR	YR.	SERIAL
MCDOWELL	JOHN	W	WILSON	BERNICE	T	24	6	9	52	2	16725
MCDOWELL	LESTER		RITZ	DOLORES	J	1	5	5	52	2	14140
MCDOWELL	MILLER	G	BAUGHMAN	JOYCE	A	7	11	15	52	2	40854
MCDOWELL	RICHARD	C	FRIEND	REBECCA	J	15	10	13	52	2	37464
MCDOWELL	SAMUEL	A	BURNS	SARA	L	3	2	23	52	2	04489
MCDOWELL	WILLIAM	S	ISER	MAXINE	L	1	10	25	52	2	35826
MCDUFFIE	DANNIE	H	GILMORE	JULIA	A	24	3	9	52	2	06575
MCDUFFIE	RICHARD	E	JACKSON	ANNA	M	24	8	16	52	2	26432
MCDUFFEE	RICHARD	L	JONES	KATHERIN	B	15	6	24	52	2	20834
MCDUFFIE	SAMUEL		GASS	EARTHA	L	24	8	9	52	2	26529
MCEACHIN	DONALD	E	LEWIS	MARION	E	7	5	24	52	2	16153
MCELFISH	GEORGE	W	PRYOR	VIRGINIA	E	1	4	12	52	2	10692
MCELFISH	JACK	L	SNYDER	HAZEL	F	1	5	23	52	2	14141
MCELHANEY	CHARLES	E	SIPE	JANET	B	21	1	21	52	2	00099
MCELHANEY	WILLIAM	M	FIEDLER	MARY	A	7	11	15	52	2	40561
MCELROY	CHARLES	M	OLDERSHAW	RUTH	A	24	11	25	52	2	38217
MCELRATH	JESSE	A	CANTRE	PAMELA	P	24	9	29	52	2	33992
MCELROY	KEITH		BONNETTE	BETTY	J	11	7	25	52	2	25349
MCELROY	KENNETH	L	THOMAS	PAULINE	J	21	9	19	52	2	31955
MCELROY	MELVIN	J	WOOD	MARYETTA		24	7	3	52	2	21855
MCELROY	THOMAS	H	WILLIAMSON	DEVONA	C	21	1	19	52	2	00077
MCELROY	WARD	N	SAYRE	JOAN	J	16	2	3	52	2	06114
MCELWEE	WILLIAM		HAGAN	AGNES	C	24	1	26	52	2	00703
MCEVOY	WILLIAM	L	HOSBACH	MARJORIE	V	24	2	4	52	2	03624
MCEWAN	CHARLES	R	MANCINE	EMILY	C	24	5	8	52	2	13085
MCEWEN	BERT	A	EVANS	MARIE	D	3	4	13	52	2	10902
MCEWEN	JOHN	R	PESANTE	ANTOINET		1	12	22	52	2	42595
MCEWEN	ROBERT	A	FLEMING	SEGA		15	9	5	52	2	32702
MCFADDEN	ALTON	P	YOUNG	CHARLOTT	M	3	3	17	52	2	07642
MCFADDEN	DONALD	D	WORKMAN	BETTY	M	3	6	15	52	2	18491
MCFADDEN	EARL	B	JONES	BETTY	J	9	9	3	52	2	31509
MCFADDEN	ELMER		HUMMEL	CAROLINE		24	8	24	52	2	26225
MCFADDEN	GEORGE	U	KUSER	MARY	A	24	2	2	52	2	03662
MCFADDEN	HENRY		HUNTER	IRENE		7	8	26	52	2	29600
MCFADDEN	JAMES	C	GALLAGHER	JEANNE	E	16	12	14	52	2	43938
MCFADDEN	JAMES		HALLOWAY	RUBY		24	3	15	52	2	06658
MCFADDEN	JOSEPH	F	SCHRADER	CATHERIN	B	24	12	27	52	2	41811
MCFADDEN	JOHN	H	WILLIAMS	MATTIE		24	6	29	52	2	22619
MCFADDEN	LAWRENCE	L	DOYLE	EDITH	E	7	10	11	52	2	36957
MCFADDEN	LUTHER	M	SMITH	ESTHER	M	21	9	7	52	2	31825
MCFADDEN	PERCY	E	EPPS	FRANCES	E	7	6	18	52	2	19927
MCFADDEN	RICHARD		DESIMONE	LUCILLE		7	5	23	52	2	16114
MCFADDEN	ROBERT	F	HARRIS	BETTY	L	24	3	15	52	2	07143
MCFADDEN	WARREN	J	ARTHER	SHIRLEY	M	24	7	26	52	2	22229
MCFADDEN	WILLIAM	E	MULHOLLAN	ELIZABET	J	1	4	19	52	2	10693
MCFALL	JAMES	F	AVERY	SALLY		16	3	12	52	2	09132
MCFALL	HARRY	J	ANDERSON	GEORGIAN	S	12	7	29	52	2	23546
MCFALLS	RONALD	K	MCCORMICK	LAUREL	M	7	8	4	52	2	28950
MCFARLAND	BENJAMINE	F	MCFARLAND	DORA	M	1	10	25	52	2	35827
MCFARLAND	CHARLES	V	LIEBNO	JOAN	F	3	6	14	52	2	18307



		NAME OF GROOM			NAME OF BRIDE			COUNTY OF LICENSE	DATE OF MARRIAGE			V. R. FILE NUMBER	
		LAST NAME	FIRST NAME	INIT.	LAST NAME	FIRST NAME	INIT.		MONTH	DAY	YEAR	YR.	SERIAL
		MCFARLAND	GEORGE		FOLKS	CELESTIN		7	9	452	2	33251	
		MCFARLAND	HAROLD	W	WEESE	GENEVA	C	1	6	752	2	18870	
		MCFARLAND	JOHN	D	KAHMER	NANCY	M	3	9	2752	2	31242	
		MCFARLAND	LIONEL	W	CARRAWAY	CORA	E	5	9	252	2	31431	
		MCFARLAND	LOREN	D	ROBERTSON	LILLIAN	M	21	4	1952	2	12902	
		MCFARLAND	MARTIN	L	BILSKY	CAROLE	J	1	11	852	2	38735	
		MCFARLAND	MAURICE		FORD	LOIS		24	7	952	2	21754	
		MCFARLAND	WILLIAM	J	MARSHALL	JANE	R	21	5	1052	2	15442	
		MCFERREN	ROBERT	E	KLINE	HENRIETT	S	21	3	152	2	09268	
		MCFILLEN	ROBERT	L	MORELAND	JANE	P	24	4	1752	2	09951	
		MCGAHA	FRANKLIN	E	BIBLE	ANNIE	M	21	3	2952	2	12734	
		MCGANN	SHERWOOD		PELLS	JENNIE		7	7	1652	2	24764	
		MCGARITY	BERNARD	J	HOPPERT	KATHRYN	W	3	10	1152	2	35017	
		MCGARRITY	CHARLES	A	KALTENBACH	SHIRLEY	L	1	10	2752	2	35828	
		MCGARVEY	CLARENCE	E	WITHEROW	LELA	J	1	9	1552	2	32954	
		MCGARY	DANIEL	W	LUTZ	DIANA	J	24	8	2452	2	26313	
		MCGARY	IRVIN	L	FRY	WILDA		3	9	2752	2	31321	
		MCGARITY	JAMES	E	GOODMAN	CLARA	B	15	2	2152	2	05857	
		MCGARITY	JAMES	E	SCHMIDT	GERALDIN	C	13	8	2952	2	27750	
		MCGARRY	PATRICK		RYAN	MARY	A	7	7	252	2	24329	
		MCGARRETTSON	THOMAS	F	FULCHER	BETTY	M	16	3	3152	2	12498	
		MCGARRY	THOMAS	P	REIGER	HELEN	A	14	5	652	2	15082	
		MCGEARY	TEDDY	J	CAHALL	BETTY	J	1	8	1152	2	26886	
		MCGEE	ALBERT	J	KLUYBER	IRENE	M	24	8	352	2	25904	
		MCGEE	ALVIN		LOVELY	ETHEL	M	7	9	552	2	33285	
		MCGEE	BILL	I	HAROUFF	LEONA	M	16	11	1752	2	38966	
		MCGEE	CARLTON		DAISEY	LOLA	M	23	1	152	2	03206	
		MCGEE	CARL	E	NORTHAM	PAULINE	M	22	7	2652	2	24122	
		MCGEE	GEORGE	E	TWEED	DORIS	R	7	11	752	2	40684	
		MCGEE	HOWARD		DRYDEN	ELIZABETA	A	7	8	2352	2	29527	
		MCGEENEY	JAMES	L	SPALT	MARIE	L	24	5	1052	2	13494	
		MCGEE	JOSEPH	W	SHAVER	ROSA	L	11	5	1652	2	14813	
		MCGEE	JOHN		STAINBACK	SUSIE	J	24	3	2252	2	06692	
		MCGEE	OTTO		THOMPSON	EUNICE	B	20	8	3152	2	28742	
		MCGEE	PHILIP	J	DANBURY	CATHERIN	M	24	5	752	2	13099	
		MCGEE	ROBERT	M	SHIELDS	SARA	L	1	8	1652	2	26887	
		MCGEE	ROY		UPSHAW	MARY		7	7	252	2	24343	
		MCGEE	THEODORE	C	WILLEY	JEANETTE	E	5	3	1252	2	07770	
		MCGEE	WILLIAM	R	CAMPBELL	JANE	A	24	8	1652	2	26268	
		MCGEE	WILLIAM	R	SAVAGE	DORIS	A	24	11	352	2	38080	
		MCGEE	WILLIAM	L	WHEELER	G	N	3	8	252	2	27361	
		MCGEE	WILLIE	F	WHITE	HILDA		24	6	1552	2	16809	
		MCGETTIGAN	CHARLES	A	BELLAS	GERTRUDE	M	7	8	1452	2	29263	
		MCGETTIGAN	JAMES	E	DAVIES	DELORES	D	11	2	952	2	05455	
		MCGHEE	FLOYD		GALLOWAY	MARY	E	2	6	2852	2	18165	
		MCGHEF	GARLAND	M	SCHUSTER	ROSWITHA	M	24	1	752	2	00406	
		MCGHEE	GRADY	N	FAULKNER	HANNAH	L	5	7	1952	2	23244	
		MCGIBNEY	FORWOOD	S	TRACEY	JANE	E	12	6	1452	2	19380	
		MCGIBBONEY	GEORGE	R	BRANDON	DOLORES		7	1	752	2	01891	
		MCGIFFIN	EDWARD		CARTER	ETHEL	M	1	9	1152	2	32955	

COUNTY	CODE
Allegany	1
Anne Arundel	2
Baltimore	3
Calvert	4
Caroline	5
Carroll	6
Cecil	7
Charles	8
Dorchester	9
Frederick	10
Garrett	11
Harford	12
Howard	13
Kent	14
Montgomery	15
Prince George's	16
Queen Annes	17
St. Mary's	18
Somerset	19
Talbot	20
Washington	21
Wicomico	22
Worcester	23
City of Baltimore	24



COUNTY CODE  
 Allegany 1  
 Anne Arundel 2  
 Baltimore 3  
 Calvert 4  
 Caroline 5  
 Carroll 6  
 Cecil 7  
 Charles 8  
 Dorchester 9  
 Frederick 10  
 Garrett 11  
 Harford 12  
 Howard 13  
 Kent 14  
 Montgomery 15  
 Prince George's 16  
 Queen Annes 17  
 St. Mary's 18  
 Somerset 19  
 Talbot 20  
 Washington 21  
 Wicomico 22  
 Worcester 23  
 City of Baltimore 24

NAME OF GROOM			NAME OF BRIDE			COUNTY OF LICENSE	DATE OF MARRIAGE			V. R. FILE NUMBER	
LAST NAME	FIRST NAME	INIT.	LAST NAME	FIRST NAME	INIT.		MONTH	DAY	YEAR	YR.	SERIAL
MCGILL	ARTHUR	J	MAUCH	RUBY	L	7	3	1952	2	08191	
MCGILL	CHARLES	V	WILSON	MABEL	F	7	2	2552	2	05199	
MCGILL	JOHN	L	BREEZE	ABBIE	B	3	1	1952	2	40241	
MCGILL	LOREN	F	FRANKLIN	GRACE	F	14	5	1052	2	15090	
MCGILL	MARTIN		GARY	CATHERINE	E	7	4	2252	2	11621	
MCGINNIS	DERL	G	PLUM	ROSAIEFF	V	11	3	1552	2	08606	
MCGINTY	EDWARD	F	GASKE	ELIZABET	A	3	2	2352	2	04423	
MCGINLEY	FRANCIS	J	LIVOLSI	MARY	T	24	2	2752	2	30744	
MCGINLEY	GEORGE		CORBIN	ISABELLE	M	15	6	2052	2	20779	
MCGINNIS	JAMES	E	GIBSON	EUNICE		16	1	852	2	38976	
MCGINNIS	JOSEPH	J	BURCHELL	JULIA	E	7	1	01752	2	37067	
MCGINNIS	LAVERN	A	BUSCH	EDNA	M	1	7	752	2	22809	
MCGINNIS	LAWRENCE	A	HENRITZ	RUTH	A	3	1	1652	2	01536	
MCGINNIS	REESE	K	ALLCORN	MARY	V	7	3	1452	2	08128	
MCGINN	WALTER	L	TRABAND	MARJORIE	V	24	9	1352	2	30457	
MCGINNIS	WILLIAM	M	CRUMP	DOROTHY	J	7	4	852	2	11329	
MCGINNIS	WILLIAM	R	DAVIS	GAIL	A	17	1	03052	2	40077	
MCGLAUN	CHARLES	R	SPEAK	GLORIA	L	13	8	1952	2	27725	
MCGLAUGHLIN	GEORGE		DAVIS	RUTH	N	24	6	152	2	16627	
MCGLOTHLIN	ERNEST	P	ROE	JEANNETT		3	4	252	2	11062	
MCGLOTTON	EVERETTE		WEST	GENEVA	E	22	9	2652	2	36597	
MCGLONE	WATT	H	FFF	BETTY	J	12	7	552	2	23422	
MCGOLDRICK	JAMES	E	MCMANUS	ELIZABET	M	7	6	1652	2	19862	
MCGOLDRICK	LAWRENCE	S	PATRONE	CONCETTA		7	1	1352	2	40640	
MCGOLDRICK	VINCENT	P	QUENZER	EDNA	E	24	7	952	2	21775	
MCGOLDRICK	WILLIAM	B	MCCANDLESS	DOLORES		7	7	752	2	24481	
MCGONIGLE	DANIEL	J	DUNNIGAN	MARY	C	24	2	1652	2	03323	
MCGONIGLE	GEORGE	F	MCNULTY	DOROTHY	C	7	1	1252	2	01948	
MCGONIGAL	ROBERT	A	TUCKER	ANNA	M	7	6	2552	2	20105	
MCGOULDRIK	FRANK	R	GARLICK	NORMA	F	1	9	452	2	32956	
MCGOUGAN	WALTER		COLEMAN	EVA		24	1	01852	2	34180	
MCGOVERN	EDWARD	J	LUXTON	ELSIE	M	7	1	01652	2	37030	
MCGOVERN	JOHN	E	HARKINS	JOAN	E	7	8	952	2	29092	
MCGOVERN	JOHN	J	MAIDEN	CAROLE	A	14	7	752	2	23578	
MCGOVERN	RAYMOND	F	WALKER	JOAN	R	7	3	2952	2	08367	
MCGOWAN	HOMER	L	BUNCH	NORMA	J	16	1	1152	2	03003	
MCGOWAN	JOHN	H	DEWESE	BARTLEY		24	6	1452	2	17327	
MCGOWN	JOHN	R	GOUDIE	JEANNE	M	16	6	2052	2	20553	
MCGOWAN	RALPH	L	ZENO	CONSTANC		24	3	1152	2	07134	
MCGOYE	JOHN	T	KELLY	MARY	A	1	7	1352	2	32768	
MCGRAY	DEE	C	CANTERBURY	MARY	K	24	1	01752	2	34789	
MCGRATH	EDWARD	T	MARQUIS	JANICE	L	2	2	252	2	04352	
MCGRATH	FRANCIS	E	NEGUS	DOROTHY	V	24	8	952	2	25725	
MCGRATH	HUGH	J	LEROI	JEANNE	M	16	1	12952	2	38993	
MCGRADY	JACK		FOWLER	HAZEL	D	3	2	1652	2	04478	
MCGRATH	JOHN	W	MARSH	EILEEN	A	24	3	2952	2	06726	
MCGRAIN	JOHN	F	SAUER	MARY	L	24	1	0452	2	34343	
MCGRATH	PHILLIP	M	BRYAN	LALA	M	20	1	1452	2	40524	
MCGRATH	THOMAS	J	COLBURN	SUSAN	R	15	1	01852	2	37505	
MCGRAY	WALTER	D	JENKENS	ALICE	M	10	9	252	2	33124	



COUNTY	CODE
Allegany	1
Anne Arundel	2
Baltimore	3
Calvert	4
Caroline	5
Carroll	6
Cecil	7
Charles	8
Dorchester	9
Frederick	10
Garrett	11
Harford	12
Howard	13
Kent	14
Montgomery	15
Prince George's	16
Queen Annes	17
St. Mary's	18
Somerset	19
Talbot	20
Washington	21
Wicomico	22
Worcester	23
City of Baltimore	24

NAME OF GROOM			NAME OF BRIDE			COUNTY OF LICENSE	DATE OF MARRIAGE			V. R. FILE NUMBER	
LAST NAME	FIRST NAME	INIT.	LAST NAME	FIRST NAME	INIT.		MONTH	DAY	YEAR	YR.	SERIAL
MCGREGOR	HAROLD	D	LEASURE	MERILA	G	1	10	13	52	2	35829
MCGREGOR	LEON	D	GLOVER	GLORIA	J	14	3	20	52	2	08864
MCGRIFF	ROOSEVELT		PRITCHETT	THELMA		7	10	25	52	2	37280
MCGRUDER	ANDERSON		OWENS	FULA		7	5	28	52	2	16221
MCGUIRE	CHARLES	A	CORPER	PATRICIA	A	3	11	15	52	2	40169
MCGUIRE	FRANCIS	L	LOUIE	RUBY	M	16	10	9	52	2	36017
MCGUIGAN	GLENN	J	TOME	DORIS	V	3	5	10	52	2	14458
MCGUIRE	HENRY	B	BEARDEN	ETHLYN	H	15	6	28	52	2	20865
MCGUIRE	JAMES	P	CARLUCCI	ARLENE	T	24	8	27	52	2	26288
MCGUINNESS	JAMES	B	RIBBS	SALLY	T	16	6	10	52	2	20490
MCGUINNIS	JOHN	J	FARRELL	VERONICA	R	24	3	24	52	2	06768
MCGUIRE	P	J	WARRENFELTZ	SUSA	E	21	1	16	52	2	00065
MCGUIGAN	PATRICK	E	THOMAS	JOAN	M	3	5	11	52	2	14353
MCGUIRE	ROBERT	W	GRIMES	MARILYN	H	21	5	10	52	2	15435
MCGUIRE	ROY	H	STOVER	LAWANA	J	16	2	8	52	2	05973
MCGUIRE	THOMAS	F	LOFTUS	HELEN	M	15	6	28	52	2	20837
MCGUIGAN	WILLIAM	F	FERRY	SARAH	A	7	8	2	52	2	28889
MCGUIRE	WILLIE		RICHMOND	PATRICIA	E	11	1	24	52	2	02518
MCGUIRK	WILLIAM	E	ZAMORA	ALICE	H	3	10	20	52	2	35164
MCGUIGAN	WILLIAM	J	STOLZENBACH	BERTHA		12	9	6	52	2	32312
MCHENRY	EDWARD	J	HAUSE	DIANE	B	7	3	15	52	2	07926
MCHENRY	JAMES	W	PARKER	ELSIE	J	24	1	1	852	2	38060
MCHENRY	JAMES	A	SPURRIER	HELEN	G	10	6	28	52	2	19077
MCHENRY	JOHN	J	ECCLESTON	ELSIE		7	3	15	52	2	07925
MCHENRY	WILLIAM	B	JONES	MARIE	B	24	12	13	52	2	41958
MCHOUL	JOSEPH	W	MCDERMOTT	LILLIAN	K	12	7	7	52	2	23430
MCHUGH	CHARLES	B	MALLORY	ELMA	G	24	6	22	52	2	17103
MCHUGH	JAMES	H	WILBOURN	DOROTHY	J	24	4	2	52	2	10261
MCHUGH	PAUL		BRYANT	LILLIE	M	7	2	16	52	2	05009
MCHUGH	THOMAS		KIVLAN	ADELAIDE		7	1	7	52	2	01853
MCILROY	MAILAND	H	NORTHAM	VIRGINIA	D	1	7	19	52	2	22810
MCILWAIN	PRESTON	R	HILL	THELMA	R	15	2	15	52	2	05822
MCINNIS	DONALD	J	SCHEFFIELD	CAROL	A	7	9	29	52	2	33877
MCINNESS	WILLIAM	C	DANTZLER	IDELLA	E	23	1	12	852	2	39472
MCINTYRE	ARTHUR	C	KEYES	LUCINDA	J	12	1	12	652	3	01554
MCINTURFF	BERNARD	C	BOWMAN	FLETA	M	21	3	12	52	2	09360
MCINTOSH	HOWARD	C	HARLOW	VIVIAN	M	15	5	21	52	2	16491
MCINTYRE	JOHN	P	DAWES	WILLIE	L	1	3	15	52	2	07397
MCINTYRE	MAX	N	BARNETT	MILLICEN	J	7	6	28	52	2	20131
MCINTYRE	MARLIN		JENKINS	PATRICIA		3	9	25	52	2	31271
MCINTYRE	MARSHALL	R	MARTIN	MARY	J	1	6	28	52	2	18871
MCINTOSH	MALLIE		MCMULLEN	DOROTHY	R	12	10	11	52	2	36418
MCINTYRE	OLIVER	H	SULLIVAN	ELLEN	J	12	5	6	52	2	14924
MCINTURFF	ROBERT	W	MCINTURFF	KATHERIN	B	19	1	22	652	2	44108
MCINTYRE	THOMAS	C	MOWBRAY	RUTH	A	1	1	30	52	2	01342
MCINTOSH	WILLIAM	P	BECKER	RUTH	M	15	4	2	52	2	12290
MCINTYRE	WILLIAM	F	HARRIS	HELEN	L	1	1	22	852	2	42596
MCINTOSH	WILLIAM		RYDER	ELEANOR	G	12	2	14	52	2	05601
MCIVER	ROBERT		SMITH	BERNICE	M	7	7	3	52	2	24414
MCIVOR	EDWARD	M	ANDERSON	PAULINE	V	24	6	14	52	2	17300





# MARRIAGE INDEX

2190

**COUNTY**      **CODE**

Allegany            1  
Anne Arundel      2  
Baltimore          3  
Calvert            4  
Caroline            5  
Carroll            6  
Cecil                7  
Charles            8  
Dorchester        9  
Frederick          10  
Garrett            11  
Harford            12  
Howard            13  
Kent                14  
Montgomery       15  
Prince George's   16  
Queen Annes      17  
St. Mary's        18  
Somerset          19  
Talbot             20  
Washington       21  
Wicomico          22  
Worcester        23

City of  
Baltimore      24

NAME OF GROOM			NAME OF BRIDE			COUNTY OF LICENSE	DATE OF MARRIAGE			V. R. FILE NUMBER	
LAST NAME	FIRST NAME	INIT.	LAST NAME	FIRST NAME	INIT.		MONTH	DAY	YEAR	YR.	SERIAL
MCJENKIN	JOHNSON	E	BOOTH	FRANCES	B	15	12	552	2	43560	
MCJENKINS	WILLIAM	J	BARAN	ANN		7	12	652	2	02226	
MCKALE	ELMER		GRASSI	MARIE	A	13	7	752	2	4220	
MCKAUGHAN	MARLIN	M	VANNOY	BETTY	J	3	11	852	2	40276	
MCKAY	FRANCIS	S	WHITELEGG	MARY	J	21	2	252	2	06210	
MCKAY	WILLIAM	J	CHARD	ELIZABETH	A	24	7	2652	2	22256	
MCKEAG	HUGH	R	STAIB	JEAN	E	9	4	2852	2	11859	
MCKEE	BERNARD	V	MCLAUGHLIN	ESTHER	M	1	3	1452	2	07398	
MCKEETON	DAVID	F	BAKER	CAROLYN	K	24	2	952	2	04081	
MCKEEL	DUANE	F	KRUTZFELDT	GRETA		7	8	2052	2	29428	
MCKEEVER	EDWARD	C	COHEN	VIRGINIA	R	7	7	2552	2	25042	
MCKEEVER	GREGORY		BELZ	ROSE	M	15	12	1352	2	43738	
MCKEE	HOWARD		ODONOVAN	ELIZABETH	L	24	1	2852	2	00276	
MCKEE	JAMES	R	KERNS	RUBY	M	1	9	652	2	32957	
MCKEE	JAMES	M	MOCKABEE	JOANN	E	16	6	1452	2	20507	
MCKEE	JOSEPH		FRIEDMAN	SYLVIA		7	9	1652	2	33176	
MCKEE	JOSEPH	L	REYNOLDS	BARBARA		24	1	1952	2	00588	
MCKEE	LEO	M	BOOKWALTER	JOYCE	F	3	8	852	2	27279	
MCKEEN	THOMAS	C	GREEN	NANCY	L	16	11	352	2	38942	
MCKEE	WESLEY	E	SIUSSER	ROMAINE	A	21	12	2052	2	44199	
MCKEEVER	WILBERT	W	ELDRIDGE	CORRINE		24	4	1052	2	09791	
MCKEITHAN	OLIVER	A	KERN	PATRICIA		12	7	1552	2	23485	
MCKEITHAN	ROBERT	C	CARTER	LOUISE		24	9	652	2	31009	
MCKELVEY	CHARLES	W	BAUMANN	JEAN	E	24	6	2152	2	17445	
MCKELDIN	CHARLES	E	QUINN	MARGARET	F	24	9	2752	2	34266	
MCKELVEY	HARRY		SMITH	JOSEPHIN		7	10	2252	2	37185	
MCKELVEY	RONALD	W	FENSTERMACH	SHIRLEY	A	14	7	2952	2	27758	
MCKELVEY	WILLIAM	W	DEVOR	DOROTHY	M	21	7	1252	2	25442	
MCKELVEY	WILLIAM	T	PLAMONDON	MADLINE		24	11	2052	2	38447	
MCKENZIE	BERNARD	A	QUINN	DAVANNA	L	1	10	1152	2	35830	
MCKENZIE	CHARLES	O	FUNK	DOROTHY	A	3	6	752	2	18481	
MCKENZIE	CLARENCE	U	FLORA	BURNDETTE	E	1	2	1552	2	04258	
MCKENNEY	DONALD	L	IRWIN	HELEN	M	1	6	952	2	18872	
MCKENZIE	EDWARD	R	ATKINSON	MARTHA	V	1	4	1952	2	10694	
MCKENZIE	GLIFFORD	L	GREER	VIRGINIA	J	13	1	952	2	02684	
MCKENZIE	HARRY	V	LECHLITER	ESTHER	I	1	12	2552	2	42598	
MCKENZIE	JAMES	W	GLASCOE	EVELYN		16	10	2252	2	36085	
MCKENNEY	JAMES	C	GRIGSBY	MARGARET	D	8	8	252	2	27446	
MCKENZIE	JAMES	O	SHORES	BERTHA	L	10	6	2152	2	19071	
MCKENNA	JOHN	I	GRACE	MADALEN	G	3	1	552	2	01652	
MCKENZIE	JOHN	I	KENDERICK	MARY		24	4	2452	2	09692	
MCKENZIE	JOHN	I	LANCASTER	MARGARET	E	1	10	2552	2	35831	
MCKENNEY	JOHN	W	WILLIAMS	ANNE	V	24	3	152	2	06782	
MCKENZIE	JOSEPH	R	SHUMAKER	ETHEL	F	11	11	2352	2	39915	
MCKENNA	OWEN	F	DALY	VIRGINIA	M	24	1	2652	2	00677	
MCKENNA	RICHARD	D	SMITH	MARGARET	M	7	3	2852	2	08329	
MCKENZIE	THOMAS	M	KACURAK	VERNA	M	24	10	352	2	34594	
MCKENZIE	THEODORE	R	WILSON	ANGELA		15	2	1452	2	05801	
MCKENNY	WALTER		VEST	PEARL	E	15	12	3152	2	43728	
MCKENZIE	WILLIAM	H	BARR	PHYLLIS	L	3	11	1152	2	40109	



COUNTY CODE  
 Allegany 1  
 Anne Arundel 2  
 Baltimore 3  
 Colvert 4  
 Caroline 5  
 Carroll 6  
 Cecil 7  
 Charles 8  
 Dorchester 9  
 Frederick 10  
 Garrett 11  
 Harford 12  
 Howard 13  
 Kent 14  
 Montgomery 15  
 Prince George's 16  
 Queen Annes 17  
 St. Mary's 18  
 Somerset 19  
 Talbot 20  
 Washington 21  
 Wicomico 22  
 Worcester 23  
 City of Baltimore 24

NAME OF GROOM			NAME OF BRIDE			COUNTY OF LICENSE	DATE OF MARRIAGE			V. R. FILE NUMBER	
LAST NAME	FIRST NAME	INIT.	LAST NAME	FIRST NAME	INIT.		MONTH	DAY	YEAR	YR.	SERIAL
MCKENNA	WILLIAM	C	FINNERTY	MARY	A	24	11	19	52	237865	
MCKENZIE	WILBERT	A	FRICKEY	MILDRED	M	1	9	22	52	232958	
MCKENZIE	WILLIAM	L	HINKLE	JUANITA	A	1	4	10	52	210695	
MCKEON	EDWARD	J	REINSMITH	MILDRED	M	12	3	3	52	208694	
MCKEOWN	JAMES	M	DEMPSEY	MARGUERITE	A	16	7	29	52	223984	
MCKERNAN	EDWARD	V	MOHAN	ALICE	T	24	11	1	52	238303	
MCKEW	THOMAS	W	NORDHOFF	DOLORES	A	3	11	29	52	240181	
MCKIBBEN	ORVIN	W	FAULKNER	ELLA	M	5	2	15	52	204628	
MCKIERNAN	DONALD	H	JASKEWICZ	HELEN	C	7	9	27	52	233819	
MCKIE	JOSEPH		DOWELL	MAYBELL		2	2	2	52	204351	
MCKIM	GEORGE	A	FOSTER	VIRGINIA		24	2	3	52	203569	
MCKIM	WILLIAM	R	BARTON	CHARMAIN	C	3	6	7	52	218261	
MCKINLEY	ANTHONY	E	CAVANAUGH	MARGARET	M	7	7	12	52	224680	
MCKINNEY	CHARLES	E	BLOSSER	LOIS	J	11	8	4	52	228566	
MCKINNON	CHARLES	W	POYNTER	BETTY	E	1	7	23	52	222811	
MCKINNON	CYRIL	J	MOORE	SARAH	M	24	9	20	52	230570	
MCKINGHT	JAMES	W	COLE	SADIE		24	4	20	52	209591	
MCKINLEY	JAMES	V	MAGILL	FLORENCE	J	7	11	8	52	240756	
MCKINNEY	JACK	D	QUESINBERRY	RHEA	V	6	4	6	52	211155	
MCKINNEY	JAMES	E	WILLS	SARAH	J	3	5	17	52	214399	
MCKINNEY	JESSE	C	BLAGMON	EMILY	E	7	12	22	52	244995	
MCKINNEY	JOHN	J	LEO	ELVA	M	7	6	26	52	220130	
MCKINSEY	JOSEPH	E	TOWNSLEY	DOROTHY	M	6	4	11	52	211139	
MCKINNEY	LYNN	E	TUCKEY	LOUELLA	M	21	5	9	52	215422	
MCKINLEY	OTTO		GORRELL	RACHEL	M	1	12	11	52	242597	
MCKINNEY	RAY	W	COLLINS	HARRIET	J	11	9	22	52	232252	
MCKINNEY	ROBERT	E	CLAAR	LEAH	J	3	6	1	52	218480	
MCKINLEY	ROBERT	F	RYAN	CATHERIN	M	7	3	7	52	207848	
MCKINNIE	ROBERT	A	WALKER	IRENE		24	9	15	52	230211	
MCKINLEY	ROBERT	B	URBAS	ELIZABET	C	1	2	2	52	204259	
MCKINNEY	WILLIAM	B	CARSON	JEAN	R	15	5	29	52	216538	
MCKITTRICK	LUKE	W	VARGA	STELLA		24	12	20	52	241860	
MCKNEW	ARTHUR	M	MCGRAIN	MARGARET	M	16	7	19	52	223929	
MCKNEW	CHARLES	M	SADOWSKI	JOSEPHIN		2	11	5	52	239700	
MCKNETT	LEONARD	P	FINDLAY	SHIRLEY	A	20	2	2	52	206174	
MCKNIGHT	ADAM		GILL	MAMIE		24	8	6	52	226327	
MCKNIGHT	CARROLL	G	LEONARD	JEANNE	N	24	11	29	52	241362	
MCKNIGHT	CHARLES		RANDALL	ELNORA	L	24	9	13	52	230368	
MCKNIGHT	JAMES		DENNIS	MARIE		9	5	17	52	214737	
MCKNIGHT	JAMES	A	LOVE	GLORIA	E	7	11	1	52	240597	
MCKNIGHT	LEE		VALENTINE	MARLENE	E	24	8	19	52	225895	
MCKNIGHT	ROBERT		JOHNSON	MARTHA	A	12	7	19	52	223377	
MCKNIGHT	WILLIAM	T	CROWL	DOROTHY	E	8	5	19	52	214635	
MCKOY	RUDOLPH		SCOTT	MATTIE		24	11	8	52	201034	
MCLAIN	CORNELIUS		MADDOX	ERNESTIN		12	6	29	52	219424	
MCLAIN	JAMES	H	DAYE	ERNESTIN	M	24	10	26	52	237762	
MCLAIN	LESTER	S	RUMSEY	THELMA	E	12	1	7	52	202575	
MCLAIN	ROCHELL		DRAPER	VALAIDA		7	7	8	52	224501	
MCLANE	EUGENE	J	PEOS	CLAUDETTA	A	24	1	2	52	200363	
MCLANE	RONALD	D	KIBLER	PATSY	J	3	9	18	52	231306	



COUNTY	CODE
Allegany	1
Anne Arundel	2
Baltimore	3
Calvert	4
Caroline	5
Carroll	6
Cecil	7
Charles	8
Dorchester	9
Frederick	10
Garrett	11
Harford	12
Howard	13
Kent	14
Montgomery	15
Prince George's	16
Queen Annes	17
St. Mary's	18
Somerset	19
Talbot	20
Washington	21
Wicomico	22
Worcester	23
City of Baltimore	24

NAME OF GROOM			NAME OF BRIDE			COUNTY OF LICENSE	DATE OF MARRIAGE			V. R. FILE NUMBER	
LAST NAME	FIRST NAME	INIT.	LAST NAME	FIRST NAME	INIT.		MONTH	DAY	YEAR	YR.	SERIAL
MCLANE	SIMON	A	MCLANE	NORA	M	2	2	27	52	204413	
MCLAURIN	AARON		CARTER	JACQUELI		7	2	9	52	204887	
MCLAUGHLIN	DONALD	W	LAVIGNE	DORIS	I	7	8	18	52	229356	
MCLAUGHLIN	DONALD	F	MORGAN	HELEN	D	21	11	1	52	239216	
MCLAUGHLIN	EDWARD		CULVER	MARGARET		7	12	20	52	244932	
MCLAUGHLIN	JAMES	F	BRUNSON	BEULAH	B	16	4	17	52	212546	
MCLAUGHLIN	JOHN		MCLAURIN	MACY		24	2	16	52	203908	
MCLAUGHLIN	JOSEPH	P	ROBERTS	LILLIAN		24	4	25	52	213118	
MCLAUGHLIN	JOHN	J	SORENSEN	BEATRICE	M	24	7	11	52	221748	
MCLAUGHLIN	LAWRENCE	M	MAUZY	MARGARET	V	1	4	8	52	210696	
MCLAUGHLIN	LEWIS		HAWKINS	HELEN	F	24	1	5	52	201002	
MCLAUGHLIN	MICHAEL		DRINAN	BRIDGET	M	16	10	18	52	236019	
MCLAUGHLIN	MICHAEL	T	SABA	VIRGINIA	A	15	6	28	52	220866	
MCLAUGHLIN	RICHARD	L	BEETSCHEN	BARBARA		12	4	5	52	212091	
MCLAUGHLIN	ROBERT	L	SIMPSON	JANE	A	24	10	18	52	234810	
MCLAUGHLIN	WALTER	E	COYLE	ROSALIE	H	21	6	21	52	221250	
MCLAUGHLIN	WALTER	W	RUSS	MARIAN		15	6	7	52	220704	
MCLAURIN	WILLIAM	A	MCLAURIN	MARGUERIA	A	16	8	14	52	227870	
MCLAUGHLIN	WILLIAM	W	TRAPP	AGNES	M	14	11	1	52	238884	
MCLEAN	ALEXANDER		GORDON	MARY	A	12	6	6	52	219351	
MCLEAN	CLIFTON		BELL	CAROL		24	6	9	52	216754	
MCLEAN	DUNCAN		CAMERON	ANNIE		24	8	16	52	226640	
MCLEAN	JAMES	J	HART	LORRAINE	B	1	10	4	52	235832	
MCLEAN	JAMES	M	WILLIAMS	HILDA	J	7	12	25	52	245013	
MCLEAN	ROBERT	L	DONNELLY	MARGARETE	E	24	8	3	52	225826	
MCLEAN	ROBERT		JONES	ESTHER	J	15	6	22	52	220795	
MCLEAN	ROBERT	A	MCKEEVER	MARY	A	24	1	4	52	200972	
MCLEAN	ROBERT	T	MERRICK	MARGARET	M	24	8	20	52	225762	
MCLEAN	STEWART	H	MERRICK	MARY	C	24	3	27	52	210106	
MCLEAN	THEODORE	J	ARIGO	MARY	J	24	8	3	52	226582	
MCLEAN	WILLIAM		QUIDER	CHRISTIN		7	9	6	52	233347	
MCLEESE	TALMADGE		LITTLE	MARGARET	L	24	6	1	52	216593	
MCLELLAN	BERNARD	J	GRAVER	ALTA	M	7	4	12	52	211400	
MCLELLAND	LEO	J	SNYDER	DOROTHY	A	3	4	6	52	211054	
MCLENDON	DAVID	E	NICHOLSON	MAXINE	P	21	11	14	52	239303	
MCLENDON	HARRY		LANKEFORD	CLARA	V	24	3	21	52	206602	
MCLEOD	HOWARD		NEDZEL	JENNIE	M	24	10	17	52	234824	
MCLEOD	JAMES	F	BROWN	MARY	M	24	5	4	52	213615	
MCLEOD	JAMES		HUNTER	ALBERTA		24	5	26	52	213570	
MCLEOD	MILES		FIZZAROTTI	YVONNE	M	7	8	7	52	229031	
MCLEWEE	WILLIAM	E	MOHR	SHIRLEY	M	24	5	24	52	213372	
MCLHINNEY	CHARLES	J	PHILLIPS	MARY	C	7	8	9	52	228983	
MCLINDEN	ARTHUR	J	GOLDEN	M	R	12	5	9	52	214932	
MCLINDEN	THOMAS	J	MACCANO	SANTA	M	7	9	15	52	233538	
MCLUCAS	RALPH	R	GRAMS	BETTY	J	21	12	24	52	244194	
MCLUCAS	SHERMAN		THOMAS	MARY	K	1	1	22	52	201343	
MCMAHON	CHARLES	L	BROWN	LOUISE	M	16	12	27	52	243997	
MCMAHON	DANIEL	P	VILTRE	NANCY	C	24	6	21	52	217430	
MCMAHON	FRANCIS	R	WOLFE	DOLORES	E	24	1	26	52	200314	
MCMAHON	HOMER	A	BEAVERS	SHIRLEY	L	16	8	22	52	227808	



COUNTY	CODE
Allegany	1
Anne Arundel	2
Baltimore	3
Calvert	4
Caroline	5
Carroll	6
Cecil	7
Charles	8
Dorchester	9
Frederick	10
Garrett	11
Harford	12
Howard	13
Kent	14
Montgomery	15
Prince George's	16
Queen Annes	17
St. Mary's	18
Somerset	19
Talbot	20
Washington	21
Wicomico	22
Worcester	23
City of Baltimore	24

NAME OF GROOM			NAME OF BRIDE			COUNTY OF LICENSE	DATE OF MARRIAGE			V. R. FILE NUMBER		
LAST NAME	FIRST NAME	INIT.	LAST NAME	FIRST NAME	INIT.		MONTH	DAY	YEAR	YR.	SERIAL	
M C M A H O N	JOHN	H	P E I G E R T	D O R I S	A	22	11	7	52	2	39446	
M C M A H O N	MARTIN	T	F R I E S	M A R I L Y N	W	12	12	8	52	2	02647	
M C M A H O N	RALPH	V	A S H B Y	N A N C Y	R	7	2	2	52	2	05294	
M C M A H O N	ROBERT	G	D I C K	A G N E S	S	1	5	2	8	52	2	14142
M C M A N U S	HUGH	F	A N A S S	C A T H E R I N	R	13	2	1	8	52	2	08801
M C M A N U S	HUBERT	L	C H E S L E Y	D E L O R E S	L	7	3	1	4	52	2	07820
M C M A N U S	JEROME	S	G O E T Z	D O L O R E S	E	24	7	1	9	52	2	22065
M C M A N U S	JOHN	V	L U B B E H U S E N	M A R C E L L A	D	24	7	2	6	52	2	22007
M C M A S T E R	ALVIN	C	W H I T M O R E	V I R G I N I A	L	3	5	1	7	52	2	14471
M C M A S T E R S	HARRY	A	M O N R O E	M A R Y	R	15	10	1	5	52	2	37484
M C M A S T E R	WILBERT	L	H O L S I N G E R	B E A T R I C E	I	6	4	1	0	52	2	14581
M C M I C H A E L	CLEO		S T E V E N S O N	J U A N I T A	P	24	13	1	5	52	2	04007
M C M I C H A E L	JAMES	A	H E D D E N	L E O N O R A	A	7	9	2	7	52	2	33831
M C M I C H A E L	MALCOLM	H	D O S T E R	A R N E T T A	J	7	11	1	5	52	2	40879
M C M I C K E N S	REX	E	M C N E A L	A N N A	M	21	11	1	7	52	2	39326
M C M I C H A E L	WILLIAM	A	S U D L E R	L I L L I A N	A	7	1	1	5	52	2	02318
M C M I L L A N	ALBERT	C	A C E	B E T T Y	J	15	4	1	3	52	2	12355
M C M I L L A N	DAVID	R	A D A M S	M A R T H A	A	2	6	7	5	52	2	18031
M C M I L L I O N	DANIEL	R	S M I T H	M A R Y	E	11	11	1	5	52	2	39905
M C M I L L A N	DONALD	W	B A R B O T	L O U I S E	C	15	3	2	2	52	2	08996
M C M I L L E N	FRANK		B A I L E Y	L U C I L L E	M	11	3	1	5	52	2	08605
M C M I L L E N	HARRY	L	M E F F O R D	L O U E L L A	M	11	10	1	6	52	2	36322
M C M I L L A N	JOHN		M A R T I N	V I O L A		7	12	2	7	52	2	45060
M C M I L L A N	PERCY	M	D A V I S	E D I T H	J	7	9	2	3	52	2	33746
M C M I L L A N	REDGIA	F	F R O C K	B L A N C H E	H	7	8	9	5	52	2	29083
M C M I L L I N	THOMAS	J	C A R P E N T E R	D O R O T H Y	M	24	5	3	5	52	2	13841
M C M I L L A N	WILLIAM	D	S C H I R L I N G	J O A N N		12	10	2	6	52	2	36481
M C M I L L E N	WILLARD	R	W I L L I A M S	C A T H E R I N	M	24	11	6	5	52	2	00640
M C M I N N	CARROLL		S H A F F E R	B E U L A H		24	4	5	5	52	2	10455
M C M I N N	CHARLES	R	H E L D	L A V O N	I	10	7	3	0	52	2	25598
M C M O N A G L E	ROBERT	T	R O B E R S O N	J O A N N		12	10	3	5	52	2	36400
M C M O R E	HAROLD		S N E L S O N	M A R Y		16	10	6	5	52	2	35989
M C M U L L E N	EUGENE	F	S T O V A L L	E U G E N I A	E	24	9	2	6	52	2	30768
M C M U L L E N	JOSEPH	P	H E R B R A N D T	A N N A	M	7	7	1	6	52	2	24749
M C M U L L E N	WILBUR		H A U G H A Y	R U B Y		12	9	2	8	52	2	32428
M C M U N N	DALE	L	O R C U T T	C A R O L	A	21	11	2	8	52	2	39403
M C M U R R Y	JAMES	S	A S H B U R N	M O N T R E Y	M	24	2	1	5	52	2	03334
M C M U R T R I E	JOHN	J	K A L B	L O U I S E	P	7	11	2	1	52	2	41018
M C M U R R A Y	JOHN	C	L E E	M I L D R E D	F	24	8	3	5	52	2	26602
M C M U R R I E	JOSEPH	E	M U N D I S	D O R O T H Y	E	3	1	5	5	52	2	01633
M C M U R R A Y	NORMAN	R	W A T S O N	G W E N D O L Y	G	1	8	2	2	52	2	26888
M C N A B B	BILLY	J	N E F F	A L I C E	L	21	8	2	5	52	2	28120
M C N A B B	HUGH	R	B A K E R	R E B E C C A	P	24	9	2	4	52	2	30715
M C N A I R	GILBERT		C O L E M A N	H A T T I E		24	2	1	8	52	2	03891
M C N A I R	HOWARD	S	D I L L E N E R	M E R R I A M	E	11	2	2	5	52	2	05514
M C N A I R	JOHN	C	F L O Y D	D A I S Y		7	12	4	5	52	2	44580
M C N A I R	RICHARD		D I G G S	A L L I E	O	24	13	1	5	52	2	03557
M C N A I R Y	ROBERT	E	K I L L O U G H	A N N		3	7	1	9	52	2	23108
M C N A I R	SAMUEL		G R E E N	W I L L I E	M	24	12	2	5	52	2	42057
M C N A I R	WILLIE		C O M P T O N	M I L D R E D		24	7	9	5	52	2	22524





COUNTY	CODE
Allegany	1
Anne Arundel	2
Baltimore	3
Calvert	4
Caroline	5
Carroll	6
Cecil	7
Charles	8
Dorchester	9
Frederick	10
Garrett	11
Harford	12
Howard	13
Kent	14
Montgomery	15
Prince George's	16
Queen Annes	17
St. Mary's	18
Somerset	19
Talbot	20
Washington	21
Wicomico	22
Worcester	23
City of Baltimore	24

NAME OF GROOM			NAME OF BRIDE			COUNTY OF LICENSE	DATE OF MARRIAGE			V. R. FILE NUMBER	
LAST NAME	FIRST NAME	INIT.	LAST NAME	FIRST NAME	INIT.		MONTH	DAY	YEAR	YR.	SERIAL
MCNALLY	CHARLES	C	MCKOWN	CATHERINE	E	3	7	26	52	2	23023
MCNALLY	FRANK		HAMMERSMITH	MARY	T	1	4	19	52	2	10697
MCNAMARA	ANTHONY	J	FISCHESSER	JACQUELINE	M	16	8	30	52	2	27804
MCNAMARA	DONALD	R	CLARK	VERMADEAM	M	2	6	15	52	2	18069
MCNAMARA	DONALD	F	GROOVER	DOROTHY	R	24	7	12	52	2	21727
MCNAMEE	FRANCIS	J	HOLCOMBE	EMILY	M	24	12	20	52	2	41677
MCNAMEE	GEORGE		SCHNADER	PEARL		12	8	30	52	2	27647
MCNAMARA	JOHN	F	CRONIN	DOROTHY	J	24	1	26	52	2	00716
MCNAMARA	JOHN	F	WATSON	LORRAINE	V	16	11	10	52	2	38988
MCNAMEE	MELVIN	E	FUSS	DOROTHY	J	21	12	23	52	2	44137
MCNAMARA	THOMAS	P	ZELEZ	DOROTHY	A	7	10	4	52	2	36770
MCNATT	HARVEY	F	BRADLEY	SHIRLEY	A	7	9	20	52	2	33688
MCNEAL	FRANKLIN	E	SIMMONS	ANNA	L	24	8	15	52	2	26051
MCNEAL	HENRY		ARRINGTON	CECELIA	E	24	2	25	52	2	03880
MCNEASE	HOMER	V	MCCOLLUM	DORIS	C	24	11	27	52	2	41271
MCNEALY	HUGH	E	SAFFORD	ALICE	V	15	6	7	52	2	20683
MCNEAL	JOSEPH	W	PARRY	BETTY	J	16	7	25	52	2	23841
MCNEAL	WILLIE		MOTEN	FLOSSIE	M	7	3	7	52	2	07870
MCNEALY	WILLIAM	Z	STRINE	MARY	A	21	6	9	52	2	21120
MCNECE	DALTON	F	MCGRAW	PHYLIS	L	11	4	19	52	2	12019
MCNEIL	CHARLIE	W	GADDY	DORETHA		23	11	30	52	2	39487
MCNEILL	DONALD		KELLER	BETTY	A	1	2	21	52	2	04260
MCNEILL	DONALD		ROSELLI	JOSEPHINE	F	7	7	14	52	2	24729
MCNEILL	DONALD		SORFER	ELIZABETH	C	12	4	26	52	2	12069
MCNEILL	JOHN	L	MILLER	RUBY	L	12	6	14	52	2	19365
MCNEIR	NAPOLEON		POLLOCK	FRANCES		24	8	31	52	2	30200
MCNEIL	WADE		MORGAN	ESSIE	M	7	6	30	52	2	20240
MCNEIL	WILLARD	P	BELL	RUTH	R	24	4	12	52	2	09765
MCNELIS	RICHARD	J	NEDIMYER	JANET	M	21	2	25	52	2	06208
MCNELL	ROBERT	C	HARPER	SHIRLEY		10	6	28	52	2	19052
MCNELIA	ROBERT	B	THURSTON	NANCY	C	7	8	29	52	2	29692
MCNEMAR	JAMES	C	SMALL	GERALDINE		24	6	25	52	2	21992
MCNETT	JACK	M	SCHASANE	SHIRLEY	D	12	7	25	52	2	23391
MCNEW	HOWARD	W	ULRICH	DELORES	I	21	12	20	52	2	44205
MCNEW	LLOYD	G	SHOCKEY	KATHLEEN	V	21	9	10	52	2	31826
MCNEY	JOHN	M	BEACH	ALICE	J	24	1	9	52	2	00438
MCNICHOLAS	JOHN	F	MULLINS	BARBARA	E	24	8	9	52	2	25731
MCNICOL	PERRY	A	DAY	LUCILLE		24	2	29	52	2	06788
MCNIEL	LALON		BARNES	RUBY		24	9	20	52	2	30131
MCNISH	GEORGE	R	DOYLE	WILLA	M	15	11	16	52	2	02823
MCNULTY	DANIEL	J	PIEL	EDNA	E	24	5	17	52	2	13429
MCNULTY	JAMES	P	KRAUSE	MURIEL		24	10	9	52	2	34535
MCNULTY	JAMES	F	WILLIAMSON	MARIE	L	7	4	25	52	2	11688
MCNULTY	LLOYD	F	MAYERS	JOAN	L	6	12	20	52	2	43055
MCNUTT	CARRINGTO		DAVIS	ALICE		24	6	28	52	2	22539
MCNUTT	JAMES	T	BELL	DOLORES	R	7	10	25	52	2	37292
MCPEAK	KERN	J	BODEN	ROMAINE	J	6	7	13	52	2	23309
MCPHAIL	KENNETH	C	SULLIVAN	OLIVE	M	15	5	17	52	2	16560
MCPHAIL	PRESLEY		HOLLIDAY	MYRTLE		24	10	28	52	2	37745
MCPHERSON	DEMPETER	E	JONES	ELLA	T	9	12	31	52	3	01483



		NAME OF GROOM			NAME OF BRIDE			COUNTY OF LICENSE	DATE OF MARRIAGE			V. R. FILE NUMBER	
		LAST NAME	FIRST NAME	INIT.	LAST NAME	FIRST NAME	INIT.		MONTH	DAY	YEAR	YR.	SERIAL
		MCPHEETERS	EUGENE	B	ORLANDO	CLARA		12	8	23	52	227494	
		MCPHERSON	HARRY	W	GUTSHALL	RUTH	V	13	10	18	52	236554	
		MCPHERSON	W	F	SHAEFFER	MEDA	G	3	4	12	52	210905	
		MCPHERSON	WILLIAM	H	HENTON	PEARL	H	15	3	17	52	208979	
		MCPHILLIMY	DONALD	O	MCCONNELL	EVELYN	L	24	9	6	52	231100	
		MCQUAY	FRANCIS	A	FIELD	CLAIRE	A	24	11	22	52	237864	
		MCQUAIDE	JOSEPH	W	WALLS	BETTINA	M	7	7	18	52	224796	
		MCQUAIN	LUTHER	J	CORLEY	JOSEPHINE	E	11	6	3	52	219163	
		MCQUAY	MELVIN	A	SCALZO	ROSE	M	24	8	31	52	230890	
		MCQUEEN	JOHN	C	JOHNSON	LOUISE		24	4	19	52	209639	
		MCQUEENEY	JOSEPH	J	ORANGE	IDA	B	15	11	21	52	240513	
		MCQUEEN	RUDOLPH		ROBINSON	ODESSA		24	8	2	52	226539	
		MCQUISTON	FLOYD	B	MCINTYRE	LOUISE	M	1	10	6	52	238595	
		MCQUIRTER	SCOTT		HARRIS	MAUDE	R	7	7	30	52	225153	
		MCQUOWN	KENNETH	L	MCMINN	LUCILLE	M	1	4	24	52	210698	
		MCRAE	GUY	E	EVANS	BERTHA		12	4	25	52	212130	
		MCRAE	JAY	G	GREENE	MARY	B	24	4	12	52	213756	
		MCRAE	NATHANIEL		SIMONDS	ELIZABET		15	6	22	52	220829	
		MCRAE	PRESTON		THOMPSON	THELMA		7	12	6	52	244565	
		MCROBBIE	RAY	R	KRAMER	GLADYS		7	9	20	52	233677	
		MCROY	WILLIAM		BELLAMY	SARAH		24	9	15	52	230195	
		MCSHAY	GEORGE	H	LITTLEJOHN	AGNES		15	9	29	52	232673	
		MCSHANE	JAMES		BELL	ANNA	M	7	4	23	52	211623	
		MCSHEA	JOHN	F	WALDRON	JUDITH	F	15	7	5	52	223776	
		MCSPARRIN	JOSEPH	J	GRIFFITH	ESTHER		7	5	21	52	216079	
		MCSWAIN	CHARLES	E	WATTS	DOROTHY	J	24	8	2	52	226007	
		MCSWAIN	JACK		FINAN	JANICE	E	24	10	12	52	234820	
		MCSWEENEY	EDWARD	P	FERNANDES	ANGELINA		24	8	18	52	226285	
		MCSWEENEY	EUGENE	A	FORTENBAUGH	MARY	C	24	5	17	52	213450	
		MCTER	HERMAN		STEPNY	LILLIE	M	24	10	4	52	233999	
		MCVAUGH	JOSEPH		SIMMONS	BETTY	M	3	4	5	52	211036	
		MCVEY	CARL	D	TOLLINGER	NANCY	M	7	6	6	52	219571	
		MCVICKER	AUDREY	W	BOLYARD	SARAH		11	7	21	52	225341	
		MCVICKER	BERNARD	D	GOVER	RUTH	A	6	3	23	52	207776	
		MCVICKER	EARL	K	GEORGE	AGNES	A	24	5	2	52	213184	
		MCVICKER	RICHARD	A	SHAFFER	TWILA	J	11	7	7	52	225271	
		MCWHITE	ALBERT		COLEMAN	VERA	E	7	8	7	52	229036	
		MCWHITE	ARTIS		GILBERT	GEORGA		24	5	10	52	213745	
		MCWHORTER	FRED	O	RAFFERTY	THERESA	M	7	10	8	52	240714	
		MCWILLIAMS	CLAIR	V	HANNAH	RUBY	M	11	5	29	52	214871	
		MCWILLIAMS	DAVID	L	RACEY	MARY	V	21	2	9	52	206271	
		MEACHUM	JAMES		MCCRAY	BERNICE	V	15	2	13	52	205791	
		MEACHAM	LEROY		CONYERS	RUTH	L	24	4	28	52	213599	
		MEACHEM	SHELBY		HUDSON	LAVERNE		24	6	15	52	216780	
		MEAD	HOWARD	N	PARR	BARBARA	B	7	8	27	52	229615	
		MEADE	GERALD	E	BREHM	DORIS	M	24	11	29	52	241535	
		MEADE	GERALD	A	REPPENHAGEN	SHIRLEY	M	2	7	18	52	222962	
		MEADE	HERBERT	L	CLAYPOOL	GERTRUDE	O	14	2	16	52	203817	
		MEADE	JAMES	E	CAIN	LAURA	A	3	8	30	52	227288	
		MEADE	ROBERT	E	ARNOLD	MARY	J	24	7	12	52	221742	

COUNTY	CODE
Allegany	1
Anne Arundel	2
Baltimore	3
Calvert	4
Caroline	5
Carroll	6
Cecil	7
Charles	8
Dorchester	9
Frederick	10
Garrett	11
Harford	12
Howard	13
Kent	14
Montgomery	15
Prince George's	16
Queen Annes	17
St. Mary's	18
Somerset	19
Talbot	20
Washington	21
Wicomico	22
Worcester	23
City of Baltimore	24

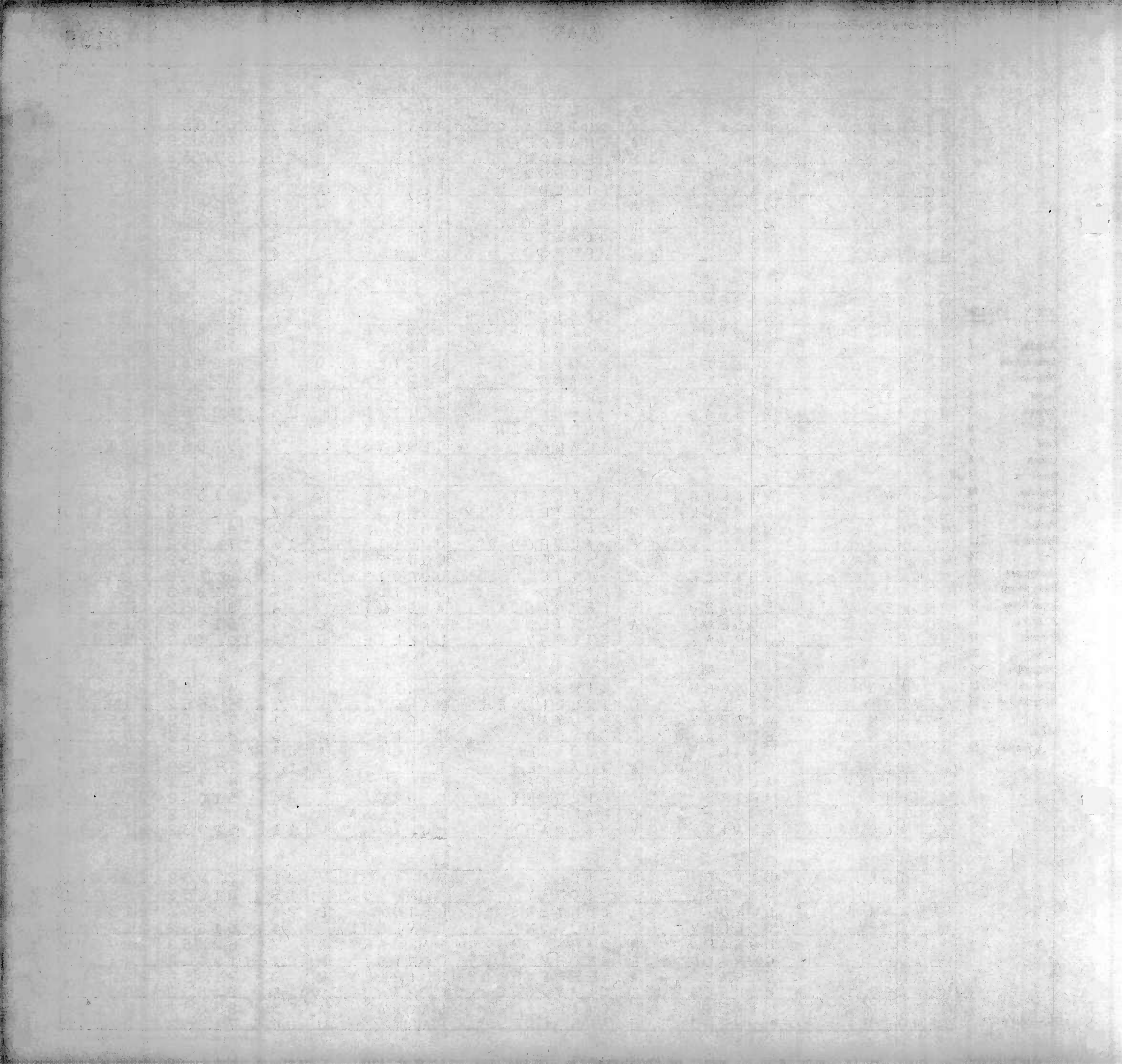

COUNTY	CODE
Allegany	1
Anne Arundel	2
Baltimore	3
Calvert	4
Caroline	5
Carroll	6
Cecil	7
Charles	8
Dorchester	9
Frederick	10
Garrett	11
Harford	12
Howard	13
Kent	14
Montgomery	15
Prince George's	16
Queen Annes	17
St. Mary's	18
Somerset	19
Talbot	20
Washington	21
Wicomico	22
Worcester	23
City of Baltimore	24

NAME OF GROOM			NAME OF BRIDE			COUNTY OF LICENSE	DATE OF MARRIAGE			V. R. FILE NUMBER	
LAST NAME	FIRST NAME	INIT.	LAST NAME	FIRST NAME	INIT.		MONTH	DAY	YEAR	YR.	SERIAL
MEADOWS	CHARLES	P	BEVAN	MARY	E	7	10	24	52	237230	
MEADOWS	CLARENCE	I	ANDERSON	MARY	B	7	6	16	52	219856	
MEADOWS	EARNEST	W	CROMWELL	FREDA		15	2	10	52	205782	
MEADOWS	EUGENE	D	BLOSS	MARY	J	21	6	30	52	221338	
MEADOR	HARRY	W	MCCLUEN	RUTH	P	3	5	3	52	214534	
MEADOWS	HUBERT		DELANCFY	ELIZABET		15	9	5	52	232517	
MEADOWS	LEROY	J	KELLEY	JUNE	M	3	9	24	52	231265	
MEADOWS	LORENZO		BROWN	ISABELLA		24	11	30	52	242299	
MEADOWS	ROBERT		COBB	MARION	R	24	5	20	52	213547	
MEADOWS	VIRGIL		TAYLOR	SALLY		24	2	8	52	203739	
MEADS	JOHN	D	FLYNN	AUDREY	M	24	9	19	52	230143	
MEADS	RICHARD	E	LEAF	HILDA	V	15	3	29	52	209066	
MEALEY	NORMAN	C	ROBINSON	VATTEEN		17	3	27	52	209551	
MEALY	JOSEPH	J	SPICER	MARGUERIE	E	24	12	6	52	242218	
MEANS	GILBERT	E	COOPER	EMMA	J	1	10	27	52	238593	
MEARKLE	GERALD	R	NELSON	SHIRLEY	N	1	7	23	52	222791	
MEARS	CHARLES	E	JONES	NORMA	F	23	11	8	52	239471	
MEARS	JAMES	W	GODWIN	EDITH	C	19	10	21	52	235426	
MEARS	LEONARD		MATTHEWS	MARY		23	9	22	52	232740	
MEARS	LESTER	L	ROGERS	DORIS	M	22	10	7	52	236610	
MEARS	OTIS	L	BURCH	NAOMI		24	12	20	52	242379	
MEARS	SAMUEL	S	VOYLES	ETHEL	M	23	10	5	52	236668	
MEARS	WILLIAM	D	SMITH	NORMA	J	23	4	12	52	212991	
MECHALSKE	SHERMAN	L	DAVIS	MAXINE	L	24	11	29	52	241334	
MECHLING	FLOYD	C	RIDENOUR	JUNE	M	1	5	27	52	214130	
MECHTEL	JOHN	J	REMALEY	ARDA	J	7	8	15	52	229180	
MECK	HOWARD	R	KRAUS	MARY	C	24	6	22	52	217105	
MECKEL	EDWARD	A	BARTOLOMA	AGNES		7	4	16	52	211481	
MECKES	KENNETH	H	BARTHOLOMEW	PHYLLIS	M	7	8	30	52	229737	
MECKLEY	JAMES	L	SAUTER	ROSE	M	10	10	11	52	236213	
MECKLEY	RICHARD	R	BANKERT	CHARLENE	M	6	10	17	52	235285	
MEDEIROS	ANTONE	J	MARQUES	JOANNA		7	4	12	52	211371	
MEDEIROS	CHARLES		NICKEL	ALDA	M	24	2	8	52	203757	
MEDFORD	GLENN		LAVELLE	DOLORES		24	7	30	52	225777	
MEDINI	ANDREW		QUICK	PEARL	M	7	11	20	52	241013	
MEDINA	JOSEPH		CRAWFORD	JANE	C	16	1	5	52	202955	
MEDINA	TONY	L	WHITEHEAD	LUCILLE		15	5	15	52	216444	
MEDLEY	CARL	E	CALDWELL	ELLEN	M	7	5	12	52	215888	
MEDLEY	JAMES	R	FERREN	VIVIAN	G	12	12	27	52	243414	
MEDLEY	JAMES	R	WILLIAMS	MARY	A	16	9	22	52	231700	
MEDLIN	JOHN	A	BRADSHAW	MARGARET	L	15	6	4	52	220653	
MEDLIN	OBED		KEEFER	DORIS		12	10	1	52	236397	
MEDNICK	JACOB		PARAGALLO	FAY		24	6	21	52	217601	
MEDURA	RICHARD	M	BUSHEY	NANCY	C	7	8	28	52	229668	
MEDVIC	DONALD	P	RIMBY	MARTHA	J	7	12	24	52	245018	
MEECE	DOUGLAS		PALUMBO	JOSEPHIN	M	24	5	3	52	213901	
MEEHAN	EDMUND	G	BAUER	ANNE	M	7	9	26	52	233807	
MEEHAN	EDWARD	A	DALY	LORETTA		24	6	28	52	216978	
MEEHAN	FRANCIS	J	BALABON	JOANNE	M	7	12	29	52	245169	
MEEHAN	WILLIAM	F	BOLES	DOLORES		7	8	29	52	229689	



NAME OF GROOM		INIT.	NAME OF BRIDE		INIT.	COUNTY OF LICENSE	DATE OF MARRIAGE			V. R. FILE NUMBER	
LAST NAME	FIRST NAME		LAST NAME	FIRST NAME			MONTH	DAY	YEAR	YR.	SERIAL
MEEK	ERVIL	D	GREENE	ELIZABET	P	11	3	7	52	2	08575
MEEKINS	ARTHUR	W	LAYFIELD	IRENE	E	14	2	1	452	2	05707
MEEKINS	HERMAN	U	MEEKINS	CLARA	R	7	7	3	52	2	24293
MEEKINS	JOHN	E	WISE	CHARLOTT	M	3	6	2	352	2	18369
MEEKINS	LEROY	W	SIMMONS	MARY	E	14	7	1	952	2	23597
MEEKINS	MOODY	A	COLLINS	VIRGINIA	M	24	1	2	152	2	41454
MEEKINS	WILLIAM		WALLACE	DOROTHY	E	9	6	2	752	2	19032
MEEKINS	WILLIAM	M	SPENCER	DELLA		24	1	2	752	2	42198
MEEKS	GEORGE	W	WATTS	MARTHA	M	24	5	3	52	2	13906
MEEKS	HARRY		KEMETHER	GRACE	R	7	3	2	152	2	08202
MEEKS	LEWIS	F	FITZGERALD	SHIRLEY		15	7	9	52	2	23761
MEEKS	ROBERT	H	ANDERSON	ELDA	M	7	1	1	452	2	40543
MEEKS	THOMAS	A	RETHEMEYER	DOROTHY	M	24	1	0	2552	2	34698
MEELHEIM	HARRY	F	PARIANOUS	STELLA	S	7	9	1	052	2	33443
MEENEN	DONALD	J	DOUGLAS	ELLA	A	7	4	2	852	2	11758
MEES	SELKIRK	W	KNEELAND	VERNA	J	24	8	1	552	2	26105
MEESE	ROBERT	L	BEATTY	VIOLET	E	1	6	1	052	2	18848
MEFFERT	GEORGE	L	CLEMENTE	MAY	F	7	8	7	52	2	29023
MEGILL	EDWARD	J	KRAFT	GLADYS	N	24	1	0	252	2	34237
MEGILL	JOSEPH	M	REID	DOROTHY	J	7	3	2	852	2	08323
MEGO	ROBERT	E	BAKER	MARJORIE	E	1	6	5	52	2	18849
MEHAFFIE	EUGENE	L	ALDINGER	PAULINE	B	21	8	1	152	2	28229
MEHALKO	DANIEL		SPURRIER	JOY	Y	12	9	2	052	2	32289
MEHEGAN	LEONARD	J	DAVIS	JO	E	16	1	0	1052	2	35971
MEHRLING	LAWRENCE	C	HOUSE	ELIZABET	L	10	7	9	52	2	25657
MEIER	FREDERICK	C	OBRIEN	PATRICIA	A	15	4	1	952	2	12406
MEIER	GUSTAVE	A	PERSIANI	CARMELA	T	14	2	3	52	2	03805
MEIGHEN	DENNIS	R	KIMBLE	MARGARET	L	1	1	1	152	2	38718
MEIGS	FREDERICK	A	CAPEL	EVELYN	A	14	3	8	52	2	08853
MEILE	CHARLES	R	LEAPLEY	HELEN	N	15	6	2	152	2	20788
MEILER	GEORGE	A	APPLEGATE	ELIZABET	L	7	2	2	352	2	05161
MEILHAMMER	PHILLIP		MITCHELL	JOYCE	A	22	6	2	152	2	21382
MEILY	EARL	E	ZELLERS	MARIAN	R	21	8	1	852	2	28287
MEIN	JULES	J	FERGUSON	ISABELLE		7	7	1	652	2	24758
MEINHARDT	THEODORE		ELY	MARILYN	R	16	9	2	752	2	31658
MEINSCHEIN	GEORGE	L	STRAWDERMAN	SHIRLEY	D	3	1	7	52	2	01557
MEINSCHEIN	PAUL	G	LENTZ	BLANCHE	M	24	1	0	2552	2	34669
MEIS	WILLIAM	E	WEBER	HAZEL	M	1	4	2	52	2	10673
MEISBERGER	JOHN	A	LONG	CAROL		12	6	7	52	2	19359
MEISEL	JOSEPH	C	LORENZ	MIRIAM	E	24	5	2	452	2	13393
MEISLER	DAVID		LUSK	ANN	V	7	7	1	952	2	24876
MEISSNER	CHARLES	J	NILSSON	ALICE	M	7	3	3	152	2	08403
MEISSNER	PAUL		MENABB	GERTRUDE	E	15	1	2	2652	2	43694
MEISTER	MICHAEL	A	HARANSKY	YETTA		24	6	8	52	2	17170
MELCER	EDGAR		STEINER	FLORENCE		7	9	2	52	2	33223
MELCHER	JOSEPH	I	KATZ	TOBY	A	24	4	1	952	2	10030
MELCHIONA	JOSEPH	M	QUIGLEY	JOAN	A	16	1	1	1552	2	39021
MELDER	JACOB		GREGOWICZ	DOLORES		24	2	1	152	2	03680
MELDRON	EDWARD	C	ADAMS	SHIRLEY	A	3	1	2	1952	2	42870
MELF	ALBERT	A	DIBARTOLOME	MARGARET	F	24	6	1	752	2	17464

COUNTY	CODE
Allegany	1
Anne Arundel	2
Baltimore	3
Calvert	4
Caroline	5
Carroll	6
Cecil	7
Charles	8
Dorchester	9
Frederick	10
Garrett	11
Harford	12
Howard	13
Kent	14
Montgomery	15
Prince George's	16
Queen Annes	17
St. Mary's	18
Somerset	19
Talbot	20
Washington	21
Wicomico	22
Worcester	23
City of Baltimore	24





COUNTY	CODE
Allegany	1
Anne Arundel	2
Baltimore	3
Calvert	4
Caroline	5
Carroll	6
Cecil	7
Charles	8
Dorchester	9
Frederick	10
Garrett	11
Harford	12
Howard	13
Kent	14
Montgomery	15
Prince George's	16
Queen Annes	17
St. Mary's	18
Somerset	19
Talbot	20
Washington	21
Wicomico	22
Worcester	23
City of Baltimore	24

NAME OF GROOM			NAME OF BRIDE			COUNTY OF LICENSE	DATE OF MARRIAGE			V. R. FILE NUMBER	
LAST NAME	FIRST NAME	INIT.	LAST NAME	FIRST NAME	INIT.		MONTH	DAY	YEAR	YR.	SERIAL
MELE	FRANK	R	NOSKO	ELEANOR	J	1	7	21	52	222792	
MELEY	JOSEPH	J	MCFARLAND	JOAN	J	7	4	19	52	211553	
MELING	LUDVIG		WHAYLAND	ELSIE	B	22	11	15	52	239436	
MELIUS	NORMAN	B	FRIZZELL	LOIS	M	21	11	22	52	239340	
MELLEBY	HAROLD		GROBELMY	ROSE	M	7	7	28	52	225096	
MELLEBY	HAROLD		MONGO	ROSE	M	7	2	14	52	204971	
MELLEN	JAMES	F	GRANT	LOIS	A	1	7	10	52	222793	
MELLERUP	JENS	H	LIH	SIGNE	A	24	1	19	52	200657	
MELLINGER	CLARENCE	L	BROWN	CAROLINE	B	11	6	27	52	219286	
MELLINGER	JESSE	K	PETERMAN	SHIRLEY	A	12	8	10	52	227543	
MELLINGER	RICHARD	D	PELLEGRINO	MICKEY	E	24	7	5	52	222006	
MELLINGER	WILFRED	E	SMELTZER	GRACE	E	1	4	12	52	210674	
MELLON	ALBERT	E	MCKENDREE	VIVIAN	L	7	8	12	52	228962	
MELLO	ANTONE	J	JILEK	SHIRLEY	M	16	8	30	52	228005	
MELLO	DIMAS	R	CRAVEIRO	DEOLINDA	M	7	7	3	52	224382	
MELLOTT	EDWARD	J	STEADMAN	JOYCE	M	11	10	30	52	236374	
MELLOTT	FRED	H	ROBINSON	DRETHA	M	21	12	12	52	244294	
MELLOTT	HORACE	L	WILLIAMS	BARBARA	A	21	6	30	52	221295	
MELLO	JOSEPH		HANSHER	PEGGY	L	16	2	2	52	206131	
MELLOTT	LESTER	G	MCINTURFF	VIRGINIA	L	21	5	23	52	215478	
MELLOTT	LYLE	G	DRAPER	LAUNA	C	21	3	2	52	209277	
MELLOTT	QUAY	E	KRUMFNAKER	LEOLA	A	1	11	14	52	238719	
MELLOR	SCHUYLER	L	OYSTER	JANE	H	20	10	11	52	236582	
MELLOTT	SIMON	A	MILLER	HELEN	L	21	11	2	52	239218	
MELLOTT	WILLIAM	I	GORDON	MARY	E	21	9	14	52	231811	
MELNIKOF	ABE		CHEEK	BETTY		24	5	29	52	217635	
MELODY	JOSEPH	A	HOFT	DOROTHY	L	7	8	16	52	229337	
MELONI	JAMES		TERREGINO	MARION		7	2	20	52	205105	
MELLOTTE	KENNETH	J	SEABROOK	MERRILEE	E	24	12	12	52	241446	
MELOW	LEO	S	HAYNES	MARION	E	7	6	23	52	220048	
MELTON	CURTIS	I	BROWN	DOROTHY	J	1	11	8	52	238720	
MELTON	FRED		SAUNDERS	ALMA	L	16	11	6	52	239099	
MELTON	JOHN	J	WILLIAMS	MAMIE	R	7	9	24	52	233760	
MELTZER	CHARLES	K	GENNIS	BERNICE	F	24	6	7	52	217836	
MELTZER	HARRY		BARBER	ROSE	F	7	5	7	52	215786	
MELVIN	CARL	E	MESSICK	MARIE		15	8	23	52	229948	
MELVIN	CHARLES		EDWARDS	TINA	E	15	9	10	52	232571	
MELVIN	CLIFTON	S	BOOKER	CARRIE	E	24	11	1	52	201093	
MELVILLE	DIGBY		FARACE	RITA		7	8	1	52	228832	
MELVIN	GEORGE	T	MULCAHY	TOMMIE	L	15	8	4	52	229771	
MELVIN	HUBERT		SCOTT	HELEN	B	24	11	13	52	237775	
MELVIN	ROBERT	G	HYMAN	MARY		3	12	20	52	242880	
MELVIN	THOMAS	D	KOCUR	MARY	A	24	10	25	52	234910	
MELVIN	THOMAS	C	RAU	ELSIE	M	15	8	19	52	229967	
MELVIN	THOMAS	R	TOLAN	ANNE	M	24	7	7	52	221793	
MELVIN	WILLIAM	H	CARPENTER	RUTH	B	9	4	8	52	211843	
MELZER	WILLIAM	S	WITTIE	ROSINA		24	5	4	52	213932	
MEMMERT	BURTON	I	WAUGH	GEORGIA	L	24	1	6	52	200450	
MENCHEY	CHARLES	E	HALTER	ESTHER	N	6	10	11	52	235269	
MENCHEY	DONALD	E	OWINGS	PHYLLIS	D	6	9	7	52	231486	



COUNTY CODE

Allegany 1  
Anne Arundel 2  
Baltimore 3  
Calvert 4  
Caroline 5  
Carroll 6  
Cecil 7  
Charles 8  
Dorchester 9  
Frederick 10  
Garrett 11  
Harford 12  
Howard 13  
Kent 14  
Montgomery 15  
Prince George's 16  
Queen Annes 17  
St. Mary's 18  
Somerset 19  
Talbot 20  
Washington 21  
Wicomico 22  
Worcester 23

City of Baltimore 24

NAME OF GROOM			NAME OF BRIDE			COUNTY OF LICENSE	DATE OF MARRIAGE			V. R. FILE NUMBER	
LAST NAME	FIRST NAME	INIT.	LAST NAME	FIRST NAME	INIT.		MONTH	DAY	YEAR	YR.	SERIAL
MENCHIO	LOUIS	J	PROVANCE	DOROTHY	M	11	12	152	2	43199	
MENCY	EZKIL		WILLIAMS	M	A	23	9	2052	2	32743	
MENDELOSKI	ALFRED		PETRILAK	DORIS		7	7	1952	2	24807	
MENDELL	DONALD	H	STEINMETZ	LEAH		14	4	552	2	12203	
MENDE	GORDON	R	KOSKI	POLLY	W	17	3	2952	2	09549	
MENDELSON	JACK	H	HUNT	JUNE	E	24	8	3152	2	30827	
MENDES	JOHN		MOLYNEAUX	ANN		7	3	2252	2	08239	
MENDEZVAZ	JUAN	M	WHITE	LUCILLE	A	7	8	452	2	28958	
MENDENHALL	THOMAS	J	DAVIS	LELIA		24	3	3052	2	09724	
MENDENHALL	WALTER		BALL	RUTH	L	3	8	1052	2	27143	
MENDICINO	ROBERT	A	PAYNE	CAROLYN	S	1	1	1052	2	01327	
MENDOZA	ARTHUR		GUERRERO	JEANNINE		12	10	2552	2	36445	
MENDOLA	SAMUEL	R	CONOVER	MONICA		12	1	1952	2	02619	
MENEAR	LLOYD	C	SMITH	LEONA	A	11	7	1952	2	25306	
MENEAR	WALLACE	C	HATFIELD	BONNIE	M	11	4	1252	2	12011	
MENEFEE	ROBERT	P	BENIZIO	NANCY	M	24	1	2052	2	00635	
MENELL	ANTHONY	F	LUTZ	MARILYN	A	7	8	652	2	28963	
MENENDEZ	FRANCISCO	M	MIRANDA	ALICIA		7	1	252	2	01786	
MENENDEZ	GABE		TURNER	FLORENCE	F	15	2	1452	2	05789	
MENGEL	ALBERT	L	STREVIG	SHIRLEY	D	13	5	252	2	15045	
MENGEL	JOHN	C	OHLINGER	ELSIE	I	7	1	152	2	40588	
MENGES	WILLIAM	H	GARDNER	SALLY	L	12	7	2852	2	23541	
MENNA	JOSEPH		NOVIA	GLORIA	A	7	5	1052	2	15868	
MENOSKY	JOHN	J	PALMER	THERESA	A	7	7	1952	2	24842	
MENTGES	CHARLES	B	OSCHMANN	MABEL	V	2	1	1352	2	01445	
MENTGES	JOSEPH	W	PESSAGNO	FRANCES	D	8	1	1552	2	38830	
MENTIS	NICHOLAS	G	VARIPATIS	MATINA	S	24	10	1952	2	34759	
MENTO	PETER	S	GLORIOSO	MARIE	C	24	9	2152	2	30479	
MENTZER	CARL	E	WILHIDE	ROBERTA	J	21	8	3052	2	28346	
MENTZER	CHARLES	A	BEALER	JANICE	A	21	2	2852	2	06367	
MENTZER	DONALD	E	BARNICKEL	CECELIA	A	24	9	652	2	30928	
MENTZER	JAMES	W	BROUGHMAN	LILLIAN	M	7	4	1252	2	11405	
MENTZER	JOH	L	GISH	BEVERLY	A	21	9	2652	2	31981	
MENTZER	JOHN	H	HEDGES	MARGARET	A	15	4	752	2	12314	
MENTZER	LEE	W	EMLET	MIRIAM	J	21	1	23152	3	02220	
MENTZER	ROBERT	E	SMITH	BETTY	E	21	7	552	2	25417	
MENZEL	ROBERT	W	MAINSTER	ELIZABET	J	24	3	2152	2	07213	
MEO	CHARLES	C	MACCECA	FRANCES		7	4	1252	2	11391	
MEOLA	ROBERT	J	COOL	NANCY	L	1	9	1052	2	32929	
MEOLI	WILLIAM	C	RICHARDS	CATHERINA	A	7	3	1552	2	07943	
MEOSKY	EDWIN	A	RAYMOND	MARY	L	1	1	152	2	38721	
MERCADANTE	WILLIAM		EPISCOPO	MARY		7	1	1052	2	40768	
MERCER	CHARLES	L	SAUNDERS	EDNA		24	7	252	2	22305	
MERCER	HARVEY		CHANEY	DOROTHY	M	24	1	22552	2	41698	
MERCER	JESSE		TWITTY	GERTRUDE		24	1	252	2	42142	
MERCFEDE	SAMUEL		FRANZ	ROSE		7	4	2852	2	11754	
MERCHANT	RAYMOND	E	THOMAS	DOROTHY	E	8	2	252	2	05311	
MERCHANT	ROSCOE	W	SIRK	NETTIE	O	24	8	2352	2	26320	
MERCHEL	THEODORE	P	FREIDEL	EDITH	M	24	7	1252	2	21651	
MERCILLIOTT	WARREN	P	PADGETT	SARA	F	15	10	2552	2	37535	



# MARRIAGE INDEX

2200

COUNTY	CODE
Allegany	1
Anne Arundel	2
Baltimore	3
Calvert	4
Caroline	5
Carroll	6
Cecil	7
Charles	8
Dorchester	9
Frederick	10
Garrett	11
Harford	12
Howard	13
Kent	14
Montgomery	15
Prince George's	16
Queen Annes	17
St. Mary's	18
Somerset	19
Talbot	20
Washington	21
Wicomico	22
Worcester	23
City of Baltimore	24

NAME OF GROOM			NAME OF BRIDE			COUNTY OF LICENSE	DATE OF MARRIAGE			V. R. FILE NUMBER	
LAST NAME	FIRST NAME	INIT.	LAST NAME	FIRST NAME	INIT.		MONTH	DAY	YEAR	YR.	SERIAL
MERCURI	ANTHONY	L	DALLMANN	FLORENCE	Y	12	2	21	52	2	05628
MERCURE	JOHN	F	TAYLOR	FRANCES	M	15	2	29	52	2	05911
MEREDITH	ARNOLD	R	KEYSER	HELEN	J	21	3	15	52	2	09265
MEREDITH	MELVIN	B	CARTER	LILLIAN		17	1	16	52	2	03095
MEREDITH	RAYMOND		THOMAS	GERTIE	B	18	7	19	52	2	24027
MEREDITH	ROY	F	MCGRAW	MARY	F	21	3	8	52	2	09339
MEREDITH	RUSSELL	A	FOX	MARY	P	2	2	22	52	2	04371
MEREDITH	WILLIAM	J	MARBAKER	GENEVIEV	J	13	7	19	52	2	24246
MERENDO	FRANCIS	J	COSTELLO	CARMEL	I	24	9	20	52	2	30627
MERGEHENN	WILLIAM	H	JONES	BARBARA	A	24	12	7	52	2	41629
MERIAN	THOMAS	F	BULLEN	LOUISA	A	12	3	8	52	2	08716
MERICA	IRVIN	C	BRANT	SHIRLEY	H	1	5	31	52	2	14131
MERIDITH	BILLIE	D	ROBEY	CATHERIN	F	8	7	26	52	2	24199
MERIKALLIO	MARTTI		LAUKKANEN	AUNE	S	7	1	16	52	2	02043
MERITZ	EDWARD	L	NEIFELD	BEVERLY		7	2	9	52	2	04846
MERKEL	ALFRED	R	OXENRIDER	LUCY	F	7	3	29	52	2	08345
MERLE	CLOR	W	GRISCOM	ESTHER	K	7	9	9	52	2	33416
MERLENBACH	GENE	R	SASS	MARY	F	2	11	15	52	2	39686
MEROLA	TONY	J	GIBBS	FLORENCE	C	7	6	2	52	2	19502
MERRBACH	JOHN	H	RACHELS	BETTY	L	1	1	22	52	2	01328
MERRIDY	ALFRED	E	JAMES	GLORIA	J	7	9	9	52	2	33413
MERRITT	BERTRAM	L	STANLEY	VICTORIA		24	5	3	52	2	13605
MERRITT	DON	L	FOX	WINIFRED	V	24	7	25	52	2	22259
MERRIMAN	DONALD	R	GREENFIELD	PATRICIA	L	10	4	3	52	2	11939
MERRITT	ELTON	L	CARMINE	DORIS	V	22	5	21	52	2	15574
MERRINS	HUGH	F	CARNES	VELMA	G	24	6	30	52	2	21582
MERRIMAN	JAMES	H	ELBERT	MIRIAM	L	7	12	8	52	2	44664
MERRILL	JASON	L	LARSEN	JUNE	G	12	7	19	52	2	23510
MERRITTS	JACK	R	WATHEN	HILDA	M	8	5	30	52	2	14639
MERRITT	JULIAN	L	DAVIS	DOROTHY	H	7	5	29	52	2	16265
MERRITT	LEONARD	H	CRITES	BETTY	J	7	3	13	52	2	08121
MERRITT	LEROY	M	CURL	JEAN	L	1	8	16	52	2	26868
MERRITTE	LEGRANDE	E	MYRICK	WILLIE	J	15	1	28	52	2	02890
MERRICK	RICHARD	W	CHILES	CECELIA	N	24	8	16	52	2	26030
MERRILL	ROGER	E	BLANSFIELD	JOAN	E	7	7	26	52	2	25193
MERRILL	ROBERT	H	EDWARDS	HATTIE	M	3	1	12	52	2	01571
MERRITT	ROSWELL	A	HUGUNIN	JOYCE	L	15	10	17	52	2	37504
MERRITT	ROBERT	J	MILSTRED	SHIRLEY	F	24	12	16	52	2	41844
MERRICK	THOMAS	W	WARE	JEAN		24	7	10	52	2	22336
MERRIMAN	WILLIAM	J	BATES	MABEL	L	24	4	12	52	2	10353
MERRITT	WILLIAM	M	BOEHM	ANN	M	3	5	24	52	2	14409
MERRITT	WILBUR	V	CARTER	FLORENCE	L	7	7	10	52	2	24592
MERRITT	WILLIAM	L	DAVENPORT	MARY	F	24	2	26	52	2	03536
MERRICK	WILLIAM		ELY	ORLEAN		24	11	22	52	2	37824
MERRIKEN	WILLIAM	M	WRIGHT	MARY	A	24	11	15	52	2	38342
MERRYMAN	DONALD	W	FOSTER	CHRISTIN	M	3	1	10	52	2	01530
MERRYMAN	EDWARD	T	WILLIAMS	JOAN	A	24	5	9	52	2	13154
MERRYMAN	GRANVILLE	F	LAUTERBACH	ANNIE	L	3	2	9	52	2	04418
MERRYMAN	HERBERT	W	DOVE	MARGARET		24	4	18	52	2	09949
MERRYWEATHER	JOHN		WEBER	HELEN	V	7	2	2	52	2	04743



COUNTY CODE

Allegony 1  
Anne Arundel 2  
Baltimore 3  
Calvert 4  
Caroline 5  
Corroll 6  
Cecil 7  
Charles 8  
Dorchester 9  
Frederick 10  
Garrett 11  
Horford 12  
Howard 13  
Kent 14  
Montgomery 15  
Prince George's 16  
Queen Annes 17  
St. Mary's 18  
Somerset 19  
Tolbot 20  
Washington 21  
Wicomico 22  
Worcester 23

City of Baltimore 24

NAME OF GROOM			NAME OF BRIDE			COUNTY OF LICENSE	DATE OF MARRIAGE			V. R. FILE NUMBER	
LAST NAME	FIRST NAME	INIT.	LAST NAME	FIRST NAME	INIT.		MONTH	DAY	YEAR	YR.	SERIAL
MERRYMAN	LEON	F	CONWAY	HELEN	M	24	12	27	52	241808	
MERRYMAN	THOMAS	F	CHAPLAIN	EMELIA	E	24	5	28	52	217640	
MERRYMAN	WALLACE	E	STIGLER	ESTHER	C	13	7	31	52	224268	
MERSCHEN	FRANCIS	J	MINGONE	HELEN		7	2	9	52	204850	
MERSHON	JOHN	W	URBEN	MARY	F	1	9	2	52	232930	
MERSON	RONALD	W	MAY	DELORES	L	10	11	2	52	202399	
MERSON	WILLIAM	E	WOOD	BETTY	J	16	9	12	52	231655	
MERSTORF	JOSEPH		SHAW	ELIZABETH	H	24	4	19	52	210218	
MERTENS	FRITZ	W	HOWARD	VIRGINIA	L	16	8	15	52	227880	
MERTZ	ALVIN	R	DELONG	BETTY	J	7	8	4	52	228931	
MERTZ	JAMES	F	NEIDIG	JOAN	E	21	8	30	52	228381	
MERTZ	STEWART	O	GROW	JEAN	A	7	12	31	52	245093	
MERVINE	HARRY		CLAUS	ELLY	M	7	6	2	52	219485	
MERVINE	JOSEPH		CLARK	MARIE		7	6	16	52	219867	
MESHYOCK	EDWARD	D	HAMMAN	JANET	M	10	8	15	52	228509	
MESICH	STEPHEN		NASSAR	YVONNE		1	4	18	52	210675	
MESMERINGER	CHRISTIAN	F	HENSON	GLORIA	R	24	7	5	52	222005	
MESSER	CHARLES	J	SIEGLER	DORIS	A	7	12	20	52	244970	
MESSERVEY	CLIFFORD	H	PALMER	PEGGY	C	21	4	1	52	212755	
MESSENGER	DAILEY	R	KAUFFMAN	GLADYS	E	1	9	10	52	232931	
MESSER	RICHARD	J	HIPP	BARBARA	E	24	9	14	52	230599	
MESSENGER	ROBERT	E	RADITIC	KATHRYN	F	15	8	31	52	230016	
MESSINA	ANGELO		PASQUIRELL	FRANCES		7	7	23	52	224961	
MESSICK	ARTHUR	A	TAWES	PATRICIA	M	22	1	1	52	200185	
MESSICK	CHARLES	W	TUCKER	ALICE	L	7	8	12	52	229203	
MESSICK	DAILEY	K	LANDIS	ALMA	M	1	12	20	52	242577	
MESSICK	HARRY	G	SAYERS	LOUISE	B	8	4	26	52	211808	
MESSICK	JAMES	P	GLASCO	BEATRICE	J	5	7	12	52	223267	
MESSINGER	JAMES	W	MITCHELL	EDNA	M	11	7	7	52	225268	
MESSICK	LEONARD	S	BARTLES	DOROTHY	J	21	6	29	52	221277	
MESSICK	RALPH	T	DALY	ANNA	M	24	8	16	52	226026	
MESSINA	RONALD	F	CECIL	ANNE	J	3	6	27	52	218320	
MESSINA	THOMAS	A	FLEMING	MABEL	V	12	4	14	52	212162	
MESSMAN	RICHARD	E	HOLTZINGER	SARAH	J	3	12	24	52	242770	
MESSNER	CHARLES		BEARDSWORTH	JANET		7	6	27	52	220156	
MESSNER	LEROY	M	FAIR	SHIRLEY	R	7	9	27	52	233825	
MESSNER	OSCAR		STRUNK	AGNES		12	8	9	52	227553	
MESSNER	WILLIAM	J	KLINGER	NANCY		12	7	30	52	223547	
MESTANAS	CHARLES		MUNDO	ANGELES		7	2	14	52	204976	
MESTA	JOSEPH	F	HALL	NANCY	A	3	7	19	52	223058	
METALLO	CASHMIER		KUHN	JOYCE		7	6	21	52	219977	
METAXAS	PANAGHIS	G	ZIRPIADES	MARY		7	7	2	52	224344	
METAYER	FRED	N	DEVOTI	ELAINE	J	7	7	23	52	224959	
METCALF	CHARLES	W	REX	DOROTHY	J	7	8	27	52	229636	
METCALF	ERNEST	R	METCALF	PATRICIA	A	1	4	18	52	210676	
METCALF	LEROY	W	PRILLER	CATHERINE	I	24	12	11	52	241588	
METCALF	PRESTON	F	BOWLING	VIRGINIA	M	24	2	20	52	203310	
METELSKI	FRANK		STALLOS	ERNIE		7	9	2	52	233201	
METER	WILLIAM	H	GRUBB	GLORIA	M	12	6	9	52	219362	
METHFNY	CLARENCE	K	ROHRBAUGH	AMOGENE		11	6	13	52	219207	





# MARRIAGE INDEX

2202

**COUNTY**      **CODE**

Allegany            1  
Anne Arundel      2  
Baltimore          3  
Calvert            4  
Caroline           5  
Carroll            6  
Cecil               7  
Charles            8  
Dorchester        9  
Frederick          10  
Garrett            11  
Harford            12  
Howard            13  
Kent                14  
Montgomery       15  
Prince George's   16  
Queen Annes      17  
St. Mary's        18  
Somerset          19  
Talbot             20  
Washington       21  
Wicomico          22  
Worcester         23

City of  
Baltimore        24

NAME OF GROOM			NAME OF BRIDE			COUNTY OF LICENSE	DATE OF MARRIAGE			V. R. FILE NUMBER	
LAST NAME	FIRST NAME	INIT.	LAST NAME	FIRST NAME	INIT.		MONTH	DAY	YEAR	YR.	SERIAL
METHENY	EDWARD	E	KEENAN	RUTH	E	24	10	452	2	34380	
METHE	HUBERT	J	GROSS	CONSTANCB	B	7	5	552	2	15711	
METHVIN	WILLIAM	L	MOORE	VIRGINIA		19	12	1952	2	44104	
METRICK	PETER		LATZKO	MARY		24	2	952	2	03832	
METTEN	CLIFFORD	J	LAMBERT	ADA	M	24	11	852	2	38049	
METZ	DONALD	E	SKIDMORE	MARY	L	11	9	2052	2	32257	
METZ	EDWARD	O	FLORA	GEORGIAN		1	7	1252	2	22794	
METZ	GERALD	F	CRONISE	SHIRLEY	E	21	6	1652	2	21184	
METZ	JOSEPH	P	HUYETT	JEAN	Y	21	6	2852	2	21288	
METZ	ROBERT	E	PASCARELLE	JUANITA	O	7	3	2852	2	08327	
METZ	STANLEY	L	TURNEY	MAUDE	M	1	9	652	2	32932	
METZ	WALTER		SOUSLEY	HELEN		7	1	552	2	01837	
METZ	WILLIAM	F	NIES	MARGARET	K	1	12	1452	2	42578	
METZBOWER	DONALD	L	FORSTER	NANCY	L	24	9	2052	2	30489	
METZEL	MELVIN	R	LANIUS	ELIZABET	A	24	9	1352	2	31132	
METZER	ROBERT	L	KLINE	PEGGY	E	10	12	2452	2	43800	
METZGER	ARNOLD		MALONE	MINNIE	J	15	5	3152	2	16553	
METZGER	JAMES		HORVATH	MABEL		7	9	1752	2	33611	
METZGER	JAMES	E	MOHR	DORA	V	3	9	2152	2	31190	
METZGER	JOHN	G	HENZE	VERNIE	R	24	11	1552	2	38403	
METZGER	ROBERT	L	DAVIS	JACQUELI	G	24	8	2952	2	30867	
METZGER	WILLIAM	A	STAGER	DOROTHY	M	24	5	3152	2	17611	
METZLER	DONALD	K	ROBISON	ELIZABET	C	24	10	1852	2	34769	
MEUSHAW	JOSEPH	V	PERRIER	NAOMI	F	3	6	1252	2	18224	
MEUSHAW	CHARLES	F	MULLER	JOYCE	M	10	12	1552	2	43855	
MEXDORF	JOHN	N	STEPHENS	NILA	M	7	8	1152	2	29147	
MEY	ARTHUR	W	MILES	EVELYN	G	15	11	1652	2	40408	
MEYER	ALLEN	R	SHAMER	MARIE	N	24	4	552	2	10036	
MEYERS	ARNOLD	L	FOX	FLORA	M	7	4	252	2	11185	
MEYER	BRUCE	R	DONMOYER	GOLDIE		21	7	2152	2	25545	
MEYERS	CALDWELL	D	CHESNEY	CAROL	L	24	5	2452	2	13811	
MEYER	CALBOT	W	LEVENDOSKI	PATRICIA	A	15	6	1452	2	20747	
MEYER	CARL	G	MILEY	MAE	B	12	11	2752	2	39633	
MEYERS	CARL	F	WEIBLE	OINNA	F	15	8	652	2	29849	
MEYERS	CHARLES	H	DAHL	RENA	E	24	9	1352	2	31119	
MEYERS	DAVID		THOMPSON	MAYME	M	7	8	2252	2	29478	
MEYERS	EDWARD	M	GORSKI	LUCILLE		12	5	1252	2	14948	
MEYER	EDWIN		VOGEL	BETTY	L	1	8	252	2	27002	
MEYERS	FRANKLIN		CUNFER	LOIS		7	4	752	2	11296	
MEYER	GEORGE	W	SEFTON	LOIS	M	11	12	652	2	43182	
MEYER	HAROLD	W	STEVENSON	IVA	P	16	10	1352	2	36057	
MEYER	HERBERT	A	SCHROYER	CYNTHIA	G	21	8	652	2	28183	
MEYERS	JAMES	R	KNOPSNYDER	MARIE	E	1	3	2152	2	07382	
MEYER	JEROME	F	PEYSER	NATALIE	H	15	6	2352	2	20867	
MEYERS	JOHN	H	DUBRITTON	DOLORES	M	24	5	952	2	13271	
MEYERS	JOSEPH	H	HEBERLINE	CARRIE	M	1	11	2252	2	38723	
MEYER	LAWRENCE	E	DICKINSON	MARIE	P	7	12	2452	2	45082	
MEYER	LESTER	A	WARRINGTON	EDNA		3	10	1852	2	35037	
MEYER	MICHAEL	M	MCGOWAN	VIRGINIA	E	7	6	1652	2	19876	
MEYER	NORBERT	F	REGULA	CLARA	H	15	6	1152	2	23755	



COUNTY CODE  
 Allegany 1  
 Anne Arundel 2  
 Baltimore 3  
 Calvert 4  
 Caroline 5  
 Carroll 6  
 Cecil 7  
 Charles 8  
 Dorchester 9  
 Frederick 10  
 Garrett 11  
 Harford 12  
 Howard 13  
 Kent 14  
 Montgomery 15  
 Prince George's 16  
 Queen Annes 17  
 St. Mary's 18  
 Somerset 19  
 Talbot 20  
 Washington 21  
 Wicomico 22  
 Worcester 23  
 City of Baltimore 24

NAME OF GROOM			NAME OF BRIDE			COUNTY OF LICENSE	DATE OF MARRIAGE			V. R. FILE NUMBER	
LAST NAME	FIRST NAME	INIT.	LAST NAME	FIRST NAME	INIT.		MONTH	DAY	YEAR	YR.	SERIAL
MEYERS	ROBERT	R	CAMPBELL	SYLVIA	J	24	1	5	52	200458	
MEYERS	ROBERT	J	FINN	SHARON	J	3	5	3	52	214503	
MEYERS	ROLAND	R	NOBLE	HAZEL	V	1	10	20	52	235807	
MEYERS	ROBERT	S	PISTORY	ELIZABET		7	9	8	52	233389	
MEYER	SIDNEY	A	MILLER	MARY	C	16	2	29	52	205928	
MEYERS	SYLVESTER	L	DODSON	NORMA	J	15	2	22	52	205843	
MEYERS	TOMMY	J	WIRSING	MARY	L	11	10	25	52	236352	
MEYERS	WALTER	G	WALTERS	SHIRLEY	T	24	9	20	52	230490	
MEYER	WILLIAM	F	FINNIGAN	CAROLINE	E	7	8	25	52	229559	
MEYER	WILLIAM	J	KILLINGSWOR	MARY	J	7	5	28	52	216220	
MEYERS	WILBERT	D	MASSUNG	CLAIRE	A	11	5	3	52	214770	
MEZIAS	MARIO	A	BAXTER	MARGARET	A	7	4	16	52	211479	
MEZICK	HERBERT	N	CRAIG	JENANN	D	20	10	31	52	236573	
MEZO	BERT		KWALWASSER	NATALIE	C	7	1	28	52	202256	
MIAOULIS	NICK		FLETTERRIOU	CLARA		24	7	12	52	221657	
MICAL	ALFRED		MITTMAN	NORMA		24	11	23	52	237912	
MICALLEF	LEWIS	A	COMPERCHIO	MARIE	R	7	2	25	52	205208	
MICCO	THEODORE	R	PIERCY	KATHERIN		12	3	14	52	208731	
MICEIKA	ANTHONY	J	COSTELLO	CARMELTI	D	24	6	8	52	217805	
MICELI	CHARLES	E	ZEIDERS	CONSTANCY		21	9	13	52	231926	
MICELI	PAUL	P	BURNS	MARY	E	24	7	10	52	225839	
MICELI	PAOLO		LIBERATORE	ROSALY		3	3	31	52	207671	
MICHAEL	ALSTON	D	HILL	ANNA	L	1	8	16	52	226870	
MICHAUD	ARMAND	D	YOUNG	MATTIE	S	2	12	13	52	304377	
MICHALSKY	CASIMER		ROWE	GUSSIE		7	11	1	52	240562	
MICHAUD	CHARLES	R	GROSSMAN	CARMEN		15	8	1	52	229846	
MICHALSKI	CHESTER	F	LUTZ	ALBERTA	B	3	5	15	52	214388	
MICHAEL	EMMITT		JENKINS	ELLA	M	1	10	14	52	235808	
MICHAEL	FRED	Q	KIME	DARLENE	E	6	4	12	52	211124	
MICHAELIDS	GEORGE		PANTOULI	PEGGY		7	6	16	52	219885	
MICHAEL	HENRY	L	PERRERA	THERESA	G	24	8	31	52	230800	
MICHAEL	KENNETH	E	THIEME	GLADYS	I	6	6	20	52	223282	
MICHAELS	LAWRENCE	E	KRAYNAK	ANNA	S	7	7	16	52	224781	
MICHAEL	LOUIS	T	GROVES	NORMA	J	11	3	2	52	208540	
MICHAEL	LYNN	W	GIBSON	ELIZABET	C	1	1	26	52	201329	
MICHALKO	NICHOLAS		SOVICH	STELLA		24	11	12	52	238147	
MICHAEL	OREY	M	NATOLI	ELEANOR		16	6	28	52	220409	
MICHAUD	PHILIP	J	SILER	JOAN	J	12	6	7	52	219327	
MICHAEL	RALPH	E	BOHRER	HARRIET	L	21	6	14	52	221160	
MICHAUD	RENE	A	CARLON	RITA	E	24	2	2	52	203672	
MICHAEL	RONALD	N	SCHILDT	MARGARET	C	10	3	22	52	208507	
MICHAELS	THOMAS	R	BERNARD	FLORA	E	11	2	23	52	205505	
MICHAELS	THOMAS	A	CERNY	JOANN	J	11	9	27	52	232278	
MICHAEL	WHITNEY	T	GOSS	CAROL	D	7	11	8	52	240630	
MICHAEL	WILLIAM	H	YOUNGBLOOD	IRVEL	L	1	8	11	52	226869	
MICHAEL	WILLIAM	D	SMITH	EVA	M	1	6	28	52	218850	
MICHEL	ALFRED	P	KING	BARBARA	M	1	7	7	52	222795	
MICHEL	JOHN		WILSON	HELEN		3	5	10	52	214365	
MICHEL	MARTIN	E	SAUTER	DOROTHY	S	3	6	6	52	218478	
MICHELSON	NORTON	J	LEVY	MARILYN	J	24	11	23	52	237979	



COUNTY CODE  
 Allegany 1  
 Anne Arundel 2  
 Baltimore 3  
 Calvert 4  
 Caroline 5  
 Carroll 6  
 Cecil 7  
 Charles 8  
 Dorchester 9  
 Frederick 10  
 Garrett 11  
 Harford 12  
 Howard 13  
 Kent 14  
 Montgomery 15  
 Prince George's 16  
 Queen Annes 17  
 St. Mary's 18  
 Somerset 19  
 Talbot 20  
 Washington 21  
 Wicomico 22  
 Worcester 23  
 City of Baltimore 24

NAME OF GROOM			NAME OF BRIDE			COUNTY OF LICENSE	DATE OF MARRIAGE			V. R. FILE NUMBER	
LAST NAME	FIRST NAME	INIT.	LAST NAME	FIRST NAME	INIT.		MONTH	DAY	YEAR	YR.	SERIAL
MICHELSON	SIDNEY	A	BALCIUNAS	DANUTE	V	7	8	2052	2	29418	
MICHEL	STANLEY	W	GOLDSMITH	LOUISA	A	24	3	1552	2	07061	
MICHENER	WILLIAM	T	DEMAIN	ANNE		6	5	1252	2	14599	
MICHON	ZIGMOND	S	WILLIAMS	ANNA	M	15	5	3152	2	16537	
MICK	STEVE	J	PHILLIPS	EDNA	V	11	12	2452	2	43298	
MICKENS	COLLIE		BLUF	DOROTHY	M	1	1	952	2	01330	
MICKELBURY	GILFORD	J	JOHNSON	BESSIE	R	24	8	1752	2	26615	
MICKENS	JAMES	H	HOWELL	ANNA	B	24	7	2052	2	22492	
MICKEN	MARTIN	I	HARRISON	GERALDINA	A	24	8	3052	2	30779	
MICKLO	MICHAEL		KNEEREM	DORIS	J	7	8	252	2	28852	
MICKLE	THOMAS	B	BAHAM	GWENDOLY	W	24	7	2952	2	26491	
MICKOWSKI	THEODORE		DEMKO	GERTRUDE		7	7	2652	2	24935	
MICUCCI	PHILIP	A	FILIPPONE	FRANCES		7	6	2852	2	20193	
MIDDLEBROOKS	AZELL		BOWIE	BESSIE	M	15	10	2952	2	40427	
MIDDLETON	BENJAMIN	M	WALTER	AUDREY	L	24	8	3052	2	30834	
MIDDLETON	CHAMP	A	HAWTHORNE	EVELYN	L	7	8	2152	2	29455	
MIDDLETON	CHARLES	F	STINCHCOMB	ERVALEE	A	2	2	1652	2	04382	
MIDDLETON	GEORGE		HART	CLARA	R	6	3	652	2	07816	
MIDDLETON	GEORGE	M	RHODES	PATRICIA	A	24	8	2352	2	26296	
MIDDLEKAUFF	JAMES	R	ALEXANDER	FAYE		21	8	2352	2	28323	
MIDDLETON	JACOB	A	JACKSON	INEZ		21	9	1152	2	31915	
MIDDLETON	JAMES	E	KING	VIRGINIA	E	24	9	2252	2	37816	
MIDDLETON	JAMES	J	WESTFIELD	BERNICE	S	12	1	352	2	02564	
MIDDLETON	MAURICE	F	KING	NANCY	E	24	7	2652	2	22316	
MIDDLETON	MATTHEW	J	MITCHELL	SOPHIA	B	16	6	1452	2	20524	
MIDDLETON	THOMAS	R	HOWARD	LEAH	M	3	6	2152	2	18356	
MIDDLEKAUFF	WILLIAM	H	BURROUGHS	RENEE	M	15	5	352	2	16363	
MIDGETT	IRVING	N	PARKER	LOIS	K	15	4	1952	2	12396	
MIDKIFF	GRANT	T	HURT	BETTY	J	16	8	1552	2	27906	
MIDKIFF	WILLIAM	J	GREGORY	BARBARA	A	8	3	2852	2	08435	
MIDOLO	ERNEST		MOBILIO	YOLANDA		7	2	2952	2	05266	
MIECZNIKOSKI	JOSEPH	M	MILLER	REBA	A	24	6	1452	2	17273	
MIELSKI	ALEX	P	KELLY	AUDREY	L	7	1	552	2	01821	
MIENKE	RICHARD	A	TEELE	JANICE	R	7	7	1952	2	24853	
MIER	EDWARD	G	WINCHESTER	JOYCE	E	7	4	552	2	11288	
MIERNICKI	ROBERT	A	GRUMM	CHARLOTTA		7	6	2552	2	20098	
MIGLIARESE	RALPH		MASTROCOLA	ROSE		24	6	1552	2	17402	
MIGNOGNO	ANTHONY	S	CIMEROLA	LOUISE		24	1	1852	2	00576	
MIHALIK	EDWARD		TRUITT	GRACE	P	22	7	1952	2	24098	
MIHALOS	GEORGE	S	LUTZ	JEAN		24	1	1652	2	38463	
MIHALY	LEO	E	HODGES	HELEN	V	15	3	1052	2	08929	
MIHM	LOUIS	R	BOLANDER	MARGUERITA		3	7	1252	2	23061	
MIKLAS	HARRY	M	DEMOSS	JEANNE	E	24	6	2552	2	17100	
MIKO	RAPHEL	F	HARRISON	MARGARET	L	3	9	652	2	31182	
MIKOLAY	JOSEPH	T	BLAJSA	VILMA		7	8	1852	2	29347	
MIKULFWICZ	CHARLES	W	FERRERA	CAROLINET		7	8	1052	2	28808	
MIKUS	EDWARD	W	HOUBEN	GERTRUDE	M	7	1	2652	2	02239	
MIKUS	JOSEPH	L	REESE	JO	A	1	8	552	2	26871	
MILAM	JAMES	J	HOWELL	HELEN	M	24	1	1252	2	00486	
MILLAM	ROBERT	C	SNYDER	HELENA	J	24	4	1252	2	10368	

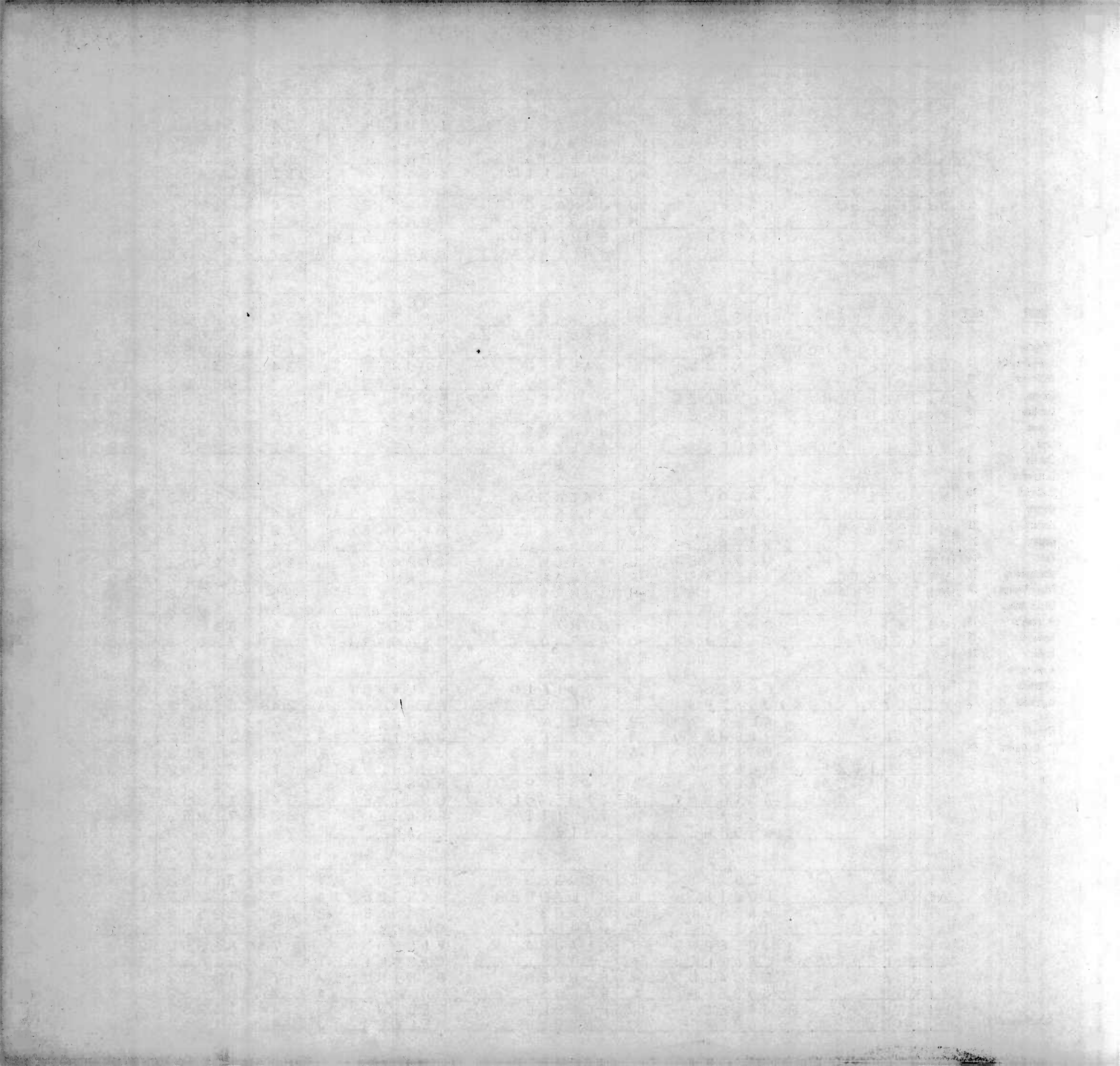

# MARRIAGE INDEX

2205

NAME OF GROOM		INIT.	NAME OF BRIDE		INIT.	COUNTY OF LICENSE	DATE OF MARRIAGE			V. R. FILE NUMBER	
LAST NAME	FIRST NAME		LAST NAME	FIRST NAME			MONTH	DAY	YEAR	YR.	SERIAL
MILANESE	FRED		FOLEY	DOROTHY		24	12	17	52	2	41877
MILANO	FRANCIS	R	KAELIN	MARIE	F	7	3	31	52	2	08402
MILASH	CLEMENT	G	FERNANE	MARGARET	L	2	2	25	52	2	04332
MILBOURNE	JESSIE	M	MOORE	CATHERIN	L	20	8	65	52	2	28728
MILBOURNE	MORRIS	L	ADAMS	SELMA	M	19	2	25	52	2	06164
MILBOURNE	SIMON		GODWIN	IRENE		23	3	15	52	2	09538
MILBOURNE	WILLIAM	E	FORD	MARY	F	7	10	11	52	2	36951
MILBURN	BURRELL	J	MARQUART	JEAN		21	7	15	52	2	25370
MILBURN	ELBERT	S	DUPREE	ELIZABET		7	9	27	52	2	33854
MILBURN	MALVERN	Q	HANKEY	EVELYN	L	24	12	26	52	2	41750
MILBURN	WALTER	M	MILLER	CLARA	R	16	11	22	52	2	39054
MILBY	RICHARD	A	STORMER	MARY		7	8	15	52	2	29279
MILER	WILLIAM	H	BUTLER	LUCINDA		24	4	10	52	2	09743
MILES	ARTHUR	W	JORDAN	MARIE	L	7	6	16	52	2	19896
MILES	BEVERLY		WARNER	MARGARET		24	6	14	52	2	16710
MILES	CARL	E	HOUSER	HELEN	L	21	10	17	52	2	35561
MILES	CARL	M	YOUNG	MARY	M	24	3	8	52	2	07001
MILES	CALVIN	E	STONE	LORETTA	M	15	3	29	52	2	09062
MILES	CHARLES	W	SEMMONT	MILLICEN	P	10	6	4	52	2	19128
MILES	CLARENCE	W	LANAHAN	ELEANOR	A	24	6	20	52	2	17568
MILES KI	FRANCIS		ONLEY	IVY	M	7	3	3	52	2	07833
MILES	FRED	W	REED	SHIRLEY	J	16	3	27	52	2	09080
MILES	GEORGE	K	MITCHELL	MARY	E	22	10	11	52	2	36614
MILES	HOWARD		KIRK	MINNIE	L	24	9	8	52	2	30088
MILES	JACKSON	K	BORDLEY	RUTH	M	7	4	18	52	2	11477
MILES	JACK	R	CLARY	HELEN	P	1	5	28	52	2	14132
MILES	JAMES		DAVIS	GLADYS		23	5	1	52	2	15591
MILES	JESSE		AUSTIN	STELLA	M	23	4	28	52	2	13010
MILES	JOSEPH	F	COFFMAN	CATHERIN		15	12	6	52	2	02863
MILES	JOHN	H	ELLIOTT	MAGGIE		12	7	30	52	2	23548
MILES	JOHN	O	HAND	LILLIAN	E	7	5	24	52	2	16140
MILES	JOSEPH		HERNDON	ELIZABET		2	2	25	52	2	04344
MILES	JOHN	O	JACKSON	IRENE	E	19	8	29	52	2	28091
MILES	MELVIN	N	JEFFERSON	ERNESTIN		24	5	9	52	2	13683
MILES	OGIA	F	COTTMAN	VIDA	L	19	6	18	52	2	20960
MILES	PETER	H	JONES	MARY	F	7	12	30	52	2	45108
MILES	RAMON		DICKENS	BARBARA	A	15	10	17	52	2	37518
MILES	RICHARD	E	BENNETT	DORIS	V	21	11	14	52	2	39301
MILES CO	RONALD	A	SMYSER	PEGGY	A	21	11	1	52	2	39223
MILES	THURMAN	L	SEEKFORD	BETTYE	L	2	9	27	52	2	32152
MILES	WILLIAM		GASERWAY	ANGELA		24	8	10	52	2	26666
MILES	WILLIAM	F	MARSHALL	ELEANOR	I	8	4	26	52	2	11831
MILES	WILLIAM	L	PAYNE	ALBERTA	L	1	1	19	52	2	01331
MILES	WILLIAM	L	SMITH	CLARA	L	13	5	11	52	2	15033
MILETTA	BERNARD	J	HODGETTS	JOAN	R	12	1	7	52	2	02574
MILEWSKI	LEONARD	M	GALAUDE	ELIZABET		2	2	10	52	2	04361
MILEWSKI	VINCENT	J	BARRON	ARLINE	L	24	8	17	52	2	25993
MILEY	WILLIAM		ODUMS	MARJORIE		7	9	25	52	2	33781
MILHOUSE	THOMAS	E	CORBERT	MAXINE		15	5	7	52	2	16385
MILSOCK	JAMES		NAU	ESTHER		12	7	9	52	2	23437

COUNTY	CODE
Allegany	1
Anne Arundel	2
Baltimore	3
Calvert	4
Caroline	5
Carroll	6
Cecil	7
Charles	8
Dorchester	9
Frederick	10
Garrett	11
Harford	12
Howard	13
Kent	14
Montgomery	15
Prince George's	16
Queen Annes	17
St. Mary's	18
Somerset	19
Talbot	20
Washington	21
Wicomico	22
Worcester	23
City of Baltimore	24





# MARRIAGE INDEX

2206

COUNTY	CODE
Allegany	1
Anne Arundel	2
Baltimore	3
Calvert	4
Caroline	5
Carroll	6
Cecil	7
Charles	8
Dorchester	9
Frederick	10
Garrett	11
Harford	12
Howard	13
Kent	14
Montgomery	15
Prince George's	16
Queen Annes	17
St. Mary's	18
Somerset	19
Talbot	20
Washington	21
Wicomico	22
Worcester	23
City of Baltimore	24

NAME OF GROOM			NAME OF BRIDE			COUNTY OF LICENSE	DATE OF MARRIAGE			V. R. FILE NUMBER	
LAST NAME	FIRST NAME	INIT.	LAST NAME	FIRST NAME	INIT.		MONTH	DAY	YEAR	YR.	SERIAL
MILKINT	JOSEPH	A	HANLINE	BONNIE	E	11	8	30	52	228583	
MILL	ALBERT	J	CRIDER	ESTHER	F	15	12	21	52	243662	
MILLARD	ELMER	L	BRYAN	MARIAN	I	15	2	23	52	205867	
MILLARD	HENRY	C	FELLOWS	MARY	F	18	5	28	52	214665	
MILLAR	JOHN		BAGGETT	ELLEN	E	7	3	29	52	208364	
MILLARD	JOHN	J	SCHOLL	ELEANOR	A	7	1	2	52	201785	
MILLBURN	C	A	MCKEE	FRANCES	E	21	12	31	52	244380	
MILLER	A	A	CALZA	GLORIA		7	7	7	52	224451	
MILLER	ADRAIN		DOLINA	HELEN		7	4	12	52	211422	
MILLER	ALBERT	F	BAILEY	IDA	B	1	10	11	52	235811	
MILLER	ALBERT		MULLIGAN	MARY	F	16	6	8	52	220415	
MILLER	ALLEN	B	MYERS	ETHEL	V	21	12	13	52	244301	
MILLER	ALBERT	S	PETERS	EMMA	J	24	8	2	52	225913	
MILLER	ALFRED	S	QUINN	PATRICIA	A	16	1	9	52	202975	
MILLER	ALVIN	E	TOWNS	PEROLAR		7	4	28	52	211753	
MILLER	ANDREW	W	MILLER	MILDRED	M	1	6	20	52	218853	
MILLER	ARTHUR	C	BOOTH	NANCY	J	16	6	21	52	220566	
MILLETTE	ARTHUR		FEDERICI	ROSE		7	7	23	52	224967	
MILLER	ARTHUR	T	MARINO	JEAN		7	9	19	52	233650	
MILLER	ARNOLD		MUNDAY	CLARA	L	4	3	9	52	207750	
MILLER	ARTHUR	R	OMALLEY	GLORIA	M	24	9	8	52	231151	
MILLER	ARTHUR	V	REILLEY	LEONA	E	14	12	2	52	243520	
MILLER	ARCHIE	G	WILLIAMS	KATHERINE	C	10	4	10	52	211912	
MILLER	ARTHUR	C	TOOMBS	BEATRICE	F	7	4	7	52	211303	
MILLER	AUGUST	G	CONNAWAY	ANNA	E	24	11	1	52	237884	
MILLERING	BELFORD	S	O'BRIEN	PATRICIA	A	7	3	20	52	207973	
MILLER	BOBBY	L	COLEGROVE	MARION	L	1	8	9	52	226873	
MILLER	BROOKS	I	WETZEL	MARGARET	M	10	11	2	52	202401	
MILLER	BRADLEY	C	TAYLOR	LILLIAN	P	13	12	10	52	243479	
MILLER	BURGESS		PICKETT	MILDRED	A	21	6	26	52	221285	
MILLER	CARL	R	GOETZINGER	THELMA	H	3	9	14	52	231183	
MILLER	CALVIN	A	KROFT	SARAH	E	6	4	18	52	211110	
MILLER	CALVIN	C	LYBARGER	MILDRED	E	13	9	2	52	232449	
MILLER	CECIL	C	SOHN	SHIRLEY	A	24	10	4	52	234383	
MILLER	CECIL	G	TAYLOR	ELIZABETH	A	21	12	22	52	244147	
MILLER	CHARLES	W	ALBRIGHT	ELEANOR	L	7	3	15	52	207924	
MILLER	CHARLES	E	ANDERS	DORIS	L	10	7	12	52	225648	
MILLER	CHARLES	H	BALDWIN	JANET	E	6	4	5	52	211153	
MILLER	CHARLIE	O	BETTS	EVELYN	E	10	7	31	52	225600	
MILLER	CHARLES	D	GANGE	MARY		2	1	6	52	201414	
MILLER	CHARLES	L	HARRIS	JOSEPHINE		24	10	20	52	242115	
MILLER	CHARLES	F	MAUK	LAURA	O	21	4	17	52	212884	
MILLER	CHARLES	H	RUTH	JANET	I	24	1	28	52	203695	
MILLER	CHARLES	A	SHULTZ	BETTY	L	11	2	23	52	205509	
MILLER	CHARLES	L	SMITH	ANN	D	21	12	24	52	244352	
MILLER	CLARK	K	BRABHAM	BETTY	L	3	10	19	52	235024	
MILLER	CLAIR	J	DEIULIUS	EDNA	V	11	7	18	52	225318	
MILLER	CLIFFORD		GREENDALE	EMILY		24	7	16	52	222185	
MILLER	CLARENCE	E	OLIVER	MARION	L	24	4	19	52	209640	
MILLER	CLARENCE		ROMBERGER	DIANA		7	8	16	52	229346	

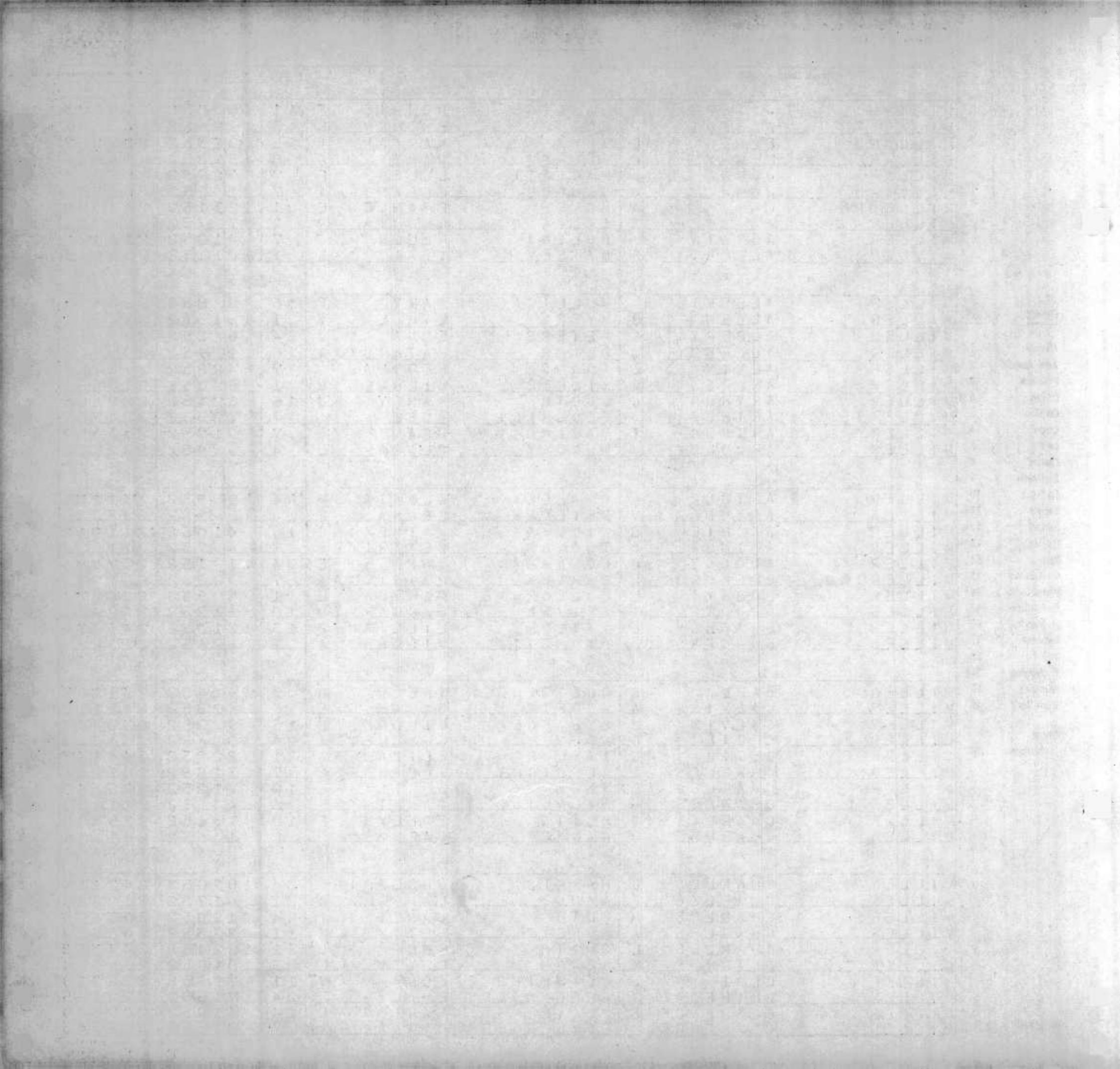

NAME OF GROOM		INIT.	NAME OF BRIDE		INIT.	COUNTY OF LICENSE	DATE OF MARRIAGE			V. R. FILE NUMBER	
LAST NAME	FIRST NAME		LAST NAME	FIRST NAME			MONTH	DAY	YEAR	YR.	SERIAL
MILLER	CLAUDE		STEWART	RUBY	B	1	7	10	52	2	22796
MILLER	DANIEL	F	GATTUS	MARIANNE		3	10	4	52	2	35030
MILLER	DANIEL	T	GOODMAN	JOANN		16	12	19	52	2	43989
MILLER	DAVID	L	JOHNSON	MARY	B	20	9	26	52	2	32714
MILLER	DANIEL	L	PRIDE	DORIS	E	7	7	18	52	2	24829
MILLER	DEAN	W	SKAGGS	NANCY	R	8	2	7	52	2	05304
MILLER	DONALD	R	DESHESKY	IRENE	M	3	4	19	52	2	10873
MILLER	DONALD	R	ENGEL	JANET	P	24	4	19	52	2	09946
MILLER	DONALD	K	GLESSNER	SHIRLEY	A	1	10	11	52	2	35812
MILLER	DONALD	D	HAGARMAN	E	L	6	12	10	52	2	43059
MILLER	DONALD	E	MECHALSKE	ETHEL	L	24	9	6	52	2	30936
MILLER	DONALD	R	PESKO	DONNA	E	1	7	16	52	2	22797
MILLER	DONNIE	A	POWELL	JUNE	C	15	8	22	52	2	29950
MILLER	DONALD	L	WOLFE	SHIRLEY	A	18	5	9	52	2	14711
MILLER	DONALD	D	SHAHAN	EVA	V	24	6	22	52	2	17453
MILLER	DONALD	B	UHDEN	SHIRLEY	M	16	4	14	52	2	12599
MILLER	DWIGHT	L	HILL	SHARON	L	13	10	3	52	2	36524
MILLER	EARL	H	FOUST	DORIS	V	21	4	21	52	2	12905
MILLER	EARL	R	WASILINDRA	MARY	E	7	11	1	52	2	40595
MILLER	EARL	A	SISK	JANET	R	21	12	13	52	2	44304
MILLER	EARL	K	STAUP	MARTHA	L	1	10	25	52	2	35813
MILLER	EDWARD	H	BONNER	PHYLLIS	M	21	12	20	52	3	08468
MILLER	EDWARD		KING	ELIZA		24	8	18	52	2	26471
MILLER	EDWARD		RHOADES	AVIS		7	4	12	52	2	11342
MILLER	ELWOOD	F	BRANDT	BERNARDI	R	2	11	15	52	2	39659
MILLER	ELVIN	E	CLINGERMAN	RUTH	P	1	11	15	52	2	38724
MILLER	ELMER	R	KISER	MARGARET	M	21	4	15	52	2	12815
MILLER	EMANUEL		ABELMAN	CLARA		24	4	12	52	2	10374
MILLER	ERNEST	M	BARBER	ELSIE	E	24	5	19	52	2	13742
MILLER	ERSTON	G	NOVACK	DORIS	M	7	11	15	52	2	40901
MILLER	ERIC	O	SPANN	ESTHER		7	10	25	52	2	36723
MILLER	EUGENE	H	NAFE	MARGARET	E	6	3	15	52	2	07780
MILLER	EVERETT	E	DELLAROSE	NORMA	T	24	10	18	52	2	34832
MILLER	EVERETT	R	UPHOLD	BETTY	R	11	7	30	52	2	25362
MILLER	FLOYD	E	BECK	BETTY	O	1	6	15	52	2	18852
MILLER	FLOYD	A	SITES	ROSETTA	M	11	3	7	52	2	08577
MILLER	FRANKLIN	H	BRODE	MILDRED	M	1	6	15	52	2	18851
MILLER	FRED	R	CARSON	JOAN		8	7	9	52	2	24181
MILLER	FRANK	A	COLE	AIMEE	N	7	2	20	52	2	05100
MILLER	FRANKLIN		FEREBEE	LORETTA		7	5	17	52	2	16003
MILLER	FRANKLIN	D	MILLER	SARAH	J	6	7	3	52	2	23301
MILLER	FRANK		ONEILL	CATHERIN		7	5	31	52	2	16311
MILLER	FRANK	J	PICKETT	SARAH	L	10	8	16	52	2	28513
MILLER	FRANK	J	THOMAS	CARRIE		7	10	4	52	2	36788
MILLER	GEORGE	M	CHRISTIAANS	CATHERIN		10	9	15	52	2	33080
MILLER	GEORGE	F	LOWMAN	EDNA	L	24	12	12	52	3	00363
MILLER	GERALD	T	PIPER	FRANCES	I	10	12	13	52	2	43832
MILLER	GEORGE	H	RESTIVO	JOANN	M	24	6	14	52	2	17340
MILLER	GLENN	S	HALL	MARY	J	16	5	27	52	2	15271
MILLER	GLENN	H	PETRY	NANCY	I	3	11	2	52	2	01493

COUNTY	CODE
Allegany	1
Anne Arundel	2
Baltimore	3
Calvert	4
Caroline	5
Carroll	6
Cecil	7
Charles	8
Dorchester	9
Frederick	10
Garrett	11
Harford	12
Howard	13
Kent	14
Montgomery	15
Prince George's	16
Queen Annes	17
St. Mary's	18
Somerset	19
Talbot	20
Washington	21
Wicomico	22
Worcester	23
City of Baltimore	24



COUNTY	CODE
Allegany	1
Anne Arundel	2
Baltimore	3
Calvert	4
Caroline	5
Carroll	6
Cecil	7
Charles	8
Dorchester	9
Frederick	10
Garrett	11
Harford	12
Howard	13
Kent	14
Montgomery	15
Prince George's	16
Queen Annes	17
St. Mary's	18
Somerset	19
Talbot	20
Washington	21
Wicomico	22
Worcester	23
City of Baltimore	24

NAME OF GROOM			NAME OF BRIDE			COUNTY OF LICENSE	DATE OF MARRIAGE			V. R. FILE NUMBER	
LAST NAME	FIRST NAME	INIT.	LAST NAME	FIRST NAME	INIT.		MONTH	DAY	YEAR	YR.	SERIAL
MILLER	GORDON		CATRON	JEAN		24	7	23	52	2	22161
MILLER	HARVEY	L	CASFY	JOHNSIE	A	7	5	10	52	2	15873
MILLER	HARRY	M	DEWITT	VIOLA	M	7	3	3	52	2	07842
MILLER	HARRY	L	EVANS	THELMA		23	8	3	52	2	28389
MILLER	HAROLD	V	EVERETT	VIOLA	A	1	8	3	52	2	26872
MILLER	HARRY	H	FOCHTMAN	EMMA	J	1	9	2	752	2	32934
MILLER	HARRY	A	FORAKER	CAROLINE		7	10	10	52	2	36926
MILLER	HARRY	E	JOHNS	BARBARA	L	3	1	2	52	2	01629
MILLER	HARVEY	L	MAZER	BEVERLY	C	7	9	1	852	2	33615
MILLER	HARRY	C	PAYNE	MARIE	J	20	8	7	52	2	28734
MILLER	HARRY	H	ROSENTHAL	RAE	F	24	3	3	052	2	10090
MILLER	HARRY	R	WHITWORTH	HELEN	M	24	6	7	52	2	17879
MILLER	HAROLD	F	TIETZ	PATRICIA	A	7	5	1	952	2	16044
MILLER	HARVEY	F	VILBIS	OTILIJA		11	8	3	152	2	32167
MILLER	HERBERT	R	BASLER	IVA	L	6	1	1	252	2	38549
MILLER	HERBERT	L	BURKETT	ANNA	L	1	1	1	952	2	01332
MILLER	HERSHEL	E	CHAPPELL	EVELYN	J	1	7	2	352	2	22798
MILLER	HENRY	D	DOBRES	BARBARA		24	7	3	52	2	21656
MILLER	HEISTAND		FAVINGER	HELEN		7	5	3	52	2	15678
MILLER	HENRY		LENT	MARY	A	24	8	1	852	2	26283
MILLER	HERBERT	E	MARCHA	DELORES	R	6	1	2	852	2	43085
MILLER	HENRY	W	NIBLICK	ROSE	M	7	4	5	52	2	11289
MILLER	HENRY	S	PEKAR	CATHERINA	A	7	8	1	152	2	29165
MILLER	HIRAM	T	WILLS	MABLE	G	3	4	5	52	2	11030
MILLER	HOWARD	W	DUNCAN	JOAN	M	24	8	2	352	2	26217
MILLER	HOLLY	R	MAURICE	MILDRED	B	7	9	1	552	2	33546
MILLER	HOWARD		THOMAS	ALMA		24	5	4	52	2	13616
MILLER	HUGH	C	HAWKINS	STELLA	M	14	8	2	852	2	31531
MILLER	HUBERT	L	WHITT	HELEN	E	16	1	2	3052	2	44015
MILLER	JAMES	E	BAKER	ELLEN	F	21	2	2	352	2	06350
MILLER	JAMES	E	BUCHANAN	BROOKE		15	1	1	652	2	02822
MILLER	JACK	W	COLBURN	JENNIE	M	2	10	2	552	2	39662
MILLER	JAMES	J	CONNER	FAY	J	21	10	2	752	2	39198
MILLER	JACK		DAY	RUTH		7	5	2	52	2	16318
MILLER	JAMES	G	DOLAN	BETTY	L	24	9	1	052	2	31128
MILLER	JAMES	F	EWING	MARY	L	7	7	9	52	2	24543
MILLER	JAMES		FERRO	SHIRLEY	J	24	7	5	52	2	21871
MILLER	JACK	L	HANSEN	MARION	A	7	10	4	52	2	36777
MILLER	JAMES	D	KEANE	MAUREEN		14	5	1	252	2	15099
MILLER	JAMES	A	KEENE	BARBARA	J	24	6	2	852	2	17003
MILLER	JACOB	H	MILLER	ELIZABET	P	3	2	9	52	2	04584
MILLER	JAMES	O	ROBINSON	MARY	A	24	8	6	52	2	26402
MILLER	JAMES	F	ROCCO	FRANCIS	P	21	7	1	452	2	25494
MILLER	JAMES	L	SCOTT	WANDA	B	24	10	4	52	2	34428
MILLER	JAMES	H	WILLIAMS	DOLORES	J	1	4	7	52	2	10677
MILLER	JAMES	B	WILSON	JEANETTE	A	3	10	5	52	2	35229
MILLER	JAMES	C	ZIES	JENNIE	M	21	9	7	52	2	31838
MILLER	JAMES	W	SHRINER	EVA	G	24	12	1	952	2	41891
MILLER	JAMES	R	STEINRUCK	DOROTHY	M	21	10	1	352	2	35553
MILLER	JAMES	T	SWANEY	MARLENE		1	6	2	352	2	18854



# MARRIAGE INDEX

2209

COUNTY	CODE
Allegany	1
Anne Arundel	2
Baltimore	3
Calvert	4
Caroline	5
Carroll	6
Cecil	7
Charles	8
Dorchester	9
Frederick	10
Garrett	11
Harford	12
Howard	13
Kent	14
Montgomery	15
Prince George's	16
Queen Annes	17
St. Mary's	18
Somerset	19
Talbot	20
Washington	21
Wicomico	22
Worcester	23
City of Baltimore	24

NAME OF GROOM			NAME OF BRIDE			COUNTY OF LICENSE	DATE OF MARRIAGE			V. R. FILE NUMBER	
LAST NAME	FIRST NAME	INIT.	LAST NAME	FIRST NAME	INIT.		MONTH	DAY	YEAR	YR.	SERIAL
MILLER	JESSE	E	HALL	LILLIAN		15	9	29	52	232697	
MILLER	JOSEPH	C	ANDERSON	VIOLET	H	24	5	10	52	213300	
MILLER	JOSEPH	B	BUCKLEY	KATHLEEN	E	24	1	16	52	200593	
MILLER	JOHN	A	BUSA	FELICITA		24	10	18	52	234654	
MILLER	JOHN	H	CHILDRESS	MARGARET		24	5	3	52	213926	
MILLER	JOHN	H	DESHONG	PATRICIA	R	24	1	11	7	52	238370
MILLER	JOSEPH	E	GOLLICK	DONNA	J	3	9	30	52	231284	
MILLER	JOHN	R	HOCH	BETTY	J	21	6	28	52	221306	
MILLER	JOSEPH	A	HOWARTH	DORIS	V	24	1	19	52	200626	
MILLER	JOSEPH	L	JONES	SUSAN	C	1	3	26	52	207383	
MILLER	JOSEPH		KULICH	ELEANOR	E	12	3	27	52	208786	
MILLER	JOHN	J	LEIZEAR	MARGARET	J	16	4	26	52	212598	
MILLER	JOSEPH	C	LEWANDOWSKI	FELICIA	L	24	7	5	52	221879	
MILLER	JOHN	C	MCILMAIL	HELENA	A	24	3	1	52	206910	
MILLER	JOHN	H	MESSENGER	MAY	J	11	6	30	52	219303	
MILLER	JOSEPH	W	NICKLES	SHIRLEY	A	24	6	28	52	216944	
MILLER	JOSEPH	D	PELISSIER	DONNA	W	7	3	24	52	208254	
MILLER	JOHN	E	RUPP	EVA	D	7	10	18	52	237119	
MILLER	JOSEPH	E	WEINRICH	INA	R	1	3	31	52	207384	
MILLER	JOHN	E	WILSON	CLARBERT		14	7	12	52	223585	
MILLER	JOHN	L	WRIGHT	NANCY	L	24	12	26	52	300325	
MILLER	JOHN	H	SHEGOGUE	SHIRLEY	M	16	10	3	52	235960	
MILLER	JOHN	W	SNYDER	GEORGIANE	E	13	8	30	52	227742	
MILLER	JOHN	D	SOMERS	ELIZABET	M	17	6	27	52	221462	
MILLER	JOHN	H	SOUDERS	CATHERINI	I	21	10	4	52	235499	
MILLER	JOSEPH	J	STEWART	SYLVIA		16	2	29	52	206095	
MILLER	JOHN	R	STONER	ELSIE	J	21	1	11	9	52	239323
MILLER	JOSEPH	H	THACKER	WINIFREDA	A	21	1	14	52	200060	
MILLER	JULIUS		BERLINER	EVE		24	8	15	52	226101	
MILLER	JUDSON		BRYAN	ELEANOR		7	4	7	52	211327	
MILLER	KENNETH	R	BENTLEY	BETTY	L	15	5	21	52	216499	
MILLER	KENNETH	W	HINTON	DORIS	L	3	8	3	52	227359	
MILLER	KENNETH	C	HOFFMAN	CHARLOTTE	E	24	6	19	52	217510	
MILLER	KENNETH	M	LENKER	BETTY	P	21	8	9	52	228213	
MILLER	KENNETH	L	WALTER	BARBARA	C	3	1	1	52	240296	
MILLER	LAWRENCE	J	HANNEN	EVELYN	B	13	12	10	52	243480	
MILLER	LAWRENCE	O	HAYCRAFT	SHIRLEY	L	16	3	16	52	209158	
MILLER	LESTER	R	ADKINS	VERDIA	R	24	5	5	52	213984	
MILLER	LEONARD	N	HARRIS	ESTHER	E	7	7	7	52	224470	
MILLER	LEONARD	M	JESSEN	BETTY	J	13	6	14	52	220283	
MILLER	LEON	E	KELLOGG	VENICE		7	10	25	52	237079	
MILLER	LEIGHTON	E	LUBINSKI	ANN	M	3	6	14	52	218301	
MILLER	LEON	L	MILLER	ADA	E	7	7	21	52	224903	
MILLER	LEE	M	ODONNELL	ESTHER	P	1	5	2	52	214133	
MILLER	LEO	A	WENTWORTH	ERNA		7	6	11	52	219741	
MILLER	LESTER	P	TAULTON	ALMA	G	15	1	7	52	202742	
MILLER	LLOYD		GRAY	BARBARA		24	2	13	52	203839	
MILLER	LLOYD	A	YOUNG	JANETTE	M	1	4	27	52	210678	
MILLER	LOWELL	B	SCHNETZKA	HILDA	I	3	1	1	52	240266	
MILLER	LONNIE	R	WIGGINS	JOANNE	E	7	1	11	0	52	240785





# MARRIAGE INDEX

2210

**COUNTY**      **CODE**

Allegany            1  
Anne Arundel      2  
Baltimore          3  
Calvert            4  
Caroline           5  
Carroll            6  
Cecil               7  
Charles            8  
Dorchester        9  
Frederick          10  
Garrett            11  
Harford            12  
Howard            13  
Kent                14  
Montgomery       15  
Prince George's   16  
Queen Annes      17  
St. Mary's        18  
Somerset          19  
Talbot             20  
Washington       21  
Wicomico          22  
Worcester        23

City of  
Baltimore        24

NAME OF GROOM			NAME OF BRIDE			COUNTY OF LICENSE	DATE OF MARRIAGE			V. R. FILE NUMBER	
LAST NAME	FIRST NAME	INIT.	LAST NAME	FIRST NAME	INIT.		MONTH	DAY	YEAR	YR.	SERIAL
MILLER	MAX	R	CHENOWETH	JACQUELY	L	15	5	17	52	216464	
MILLER	MAX	C	RIFF	OLGA		7	7	25	52	224328	
MILLER	MARVIN	G	RUSSO	EDITH	J	7	1	17	52	202050	
MILLER	MAX	G	SCHALLER	JOHANNA		16	10	10	52	236024	
MILLER	MELVIN	A	DOMBKOWSKI	THERESA	A	24	5	25	52	213808	
MILLER	MERRIFTT	Y	DORSEY	KATHERIN	J	24	7	26	52	222261	
MILLER	MELVIN	M	FIELDS	BERNICE	L	24	2	9	52	203630	
MILLER	MELVIN	L	GROUP	MARY	E	10	3	12	52	208499	
MILLER	MERLE	L	LEREW	ROSCILLA	M	3	4	26	52	211010	
MILLER	MELVIN	M	WOLFHOPE	ALTA	B	1	9	27	52	232935	
MILLER	MILLARD	M	GONTA	WANDA	T	11	8	6	52	228584	
MILLER	MORTON		SIEGEL	ROSE	E	24	2	21	52	203365	
MILLER	NORMAN	H	OSBORNE	MARY	J	3	2	22	52	204498	
MILLER	NORMAN	L	SPEAR	KATHERIN		24	6	15	52	217492	
MILLER	ORVILLE	R	SHOWMAN	DOLORES	P	22	1	21	52	244426	
MILLER	OSCAR	L	LASTER	CORRINE	R	7	7	28	52	225133	
MILLEN	OSCAR	R	WOODMAN	EVELYN		7	5	26	52	216183	
MILLER	PHILLIP		NEAL	BOBBIE	L	1	9	25	52	232933	
MILLER	RAYMOND	J	DIEFENBACH	DOROTHY		7	7	12	52	224674	
MILLER	RAYMOND		EFAW	JANET		7	4	12	52	211411	
MILLER	RAYMOND		NICHOLAS	JENNY		7	6	26	52	220108	
MILLER	RAY	A	STONE	RUTH	L	7	1	22	52	245077	
MILLER	RALPH	H	TOTH	KATHERIN	L	13	1	12	52	240019	
MILLER	REUBEN	M	WALLACE	MARY	J	24	3	22	52	207120	
MILLER	REUBEN		WEINSTEIN	BESSIE	B	24	1	21	52	241327	
MILLER	RICHARD	M	BISHOP	LULA	B	11	6	21	52	219260	
MILLER	RICHARD		KUHENS	JOANN		24	6	28	52	221579	
MILLER	RICHARD	J	MARTELLO	GLORIA	M	24	1	1	52	237896	
MILLER	RICHARD	W	PRESTON	JOYCE	C	1	8	16	52	226874	
MILLER	RICHARD	L	WOODS	VELETTA	M	21	2	18	52	206327	
MILLER	ROBERT	T	BARBOUR	BARBARA		7	4	14	52	211454	
MILLER	ROY	H	BERESFORD	NATALIE	A	7	5	14	52	215950	
MILLER	ROBERT	A	BRASHEAR	RETHA	M	1	1	22	52	242579	
MILLETT	ROBERT	M	BREZNA	SHIRLEY	M	16	4	17	52	212605	
MILLER	ROBERT	H	BURDINE	EARLENE	R	15	1	12	52	240445	
MILLER	ROBERT	E	CALFO	THERESA	M	7	6	20	52	219979	
MILLER	ROBERT	D	FLEMING	GRACE	E	11	7	23	52	225346	
MILLER	ROBERT	A	HOFFMAN	MARION	L	24	4	19	52	210220	
MILLER	ROLAND	R	JOHNSON	MARIAN	E	14	5	10	52	215084	
MILLER	ROBERT	T	KIRKLEY	LENA	H	12	1	22	52	202627	
MILLER	ROBERT	M	KNISLEY	PHYLLIS	E	3	8	9	52	227281	
MILLER	ROBERT	W	LEWIS	GLENDIA	F	11	1	24	52	202517	
MILLER	ROBERT	E	MCCOLLAM	YVONNE	E	21	1	1	52	239225	
MILLER	ROBERT	H	MORRISON	CHRISTIN	M	21	8	23	52	228097	
MILLER	ROBERT	G	MURRAY	DORIS	M	3	1	12	52	240179	
MILLER	ROBERT	J	NEWELL	CHRISTEL	C	7	9	29	52	233893	
MILLER	ROBERT	D	PYLE	NELLIE	M	1	5	24	52	214134	
MILLER	ROLAND	V	REPP	EILENE	M	24	8	2	52	225958	
MILLER	RONALD	G	ROLES	DONNA	L	1	1	12	52	238725	
MILLER	ROOSEVELT		YATES	ALICE		7	9	20	52	233648	



# MARRIAGE INDEX

2211

COUNTY	CODE
Allegany	1
Anne Arundel	2
Baltimore	3
Calvert	4
Caroline	5
Corroll	6
Cecil	7
Chorles	8
Dorchester	9
Frederick	10
Gorrett	11
Harford	12
Howard	13
Kent	14
Montgomery	15
Prince George's	16
Queen Annes	17
St. Mory's	18
Somerset	19
Tolbot	20
Woshington	21
Wicomico	22
Worcester	23
City of Baltimore	24

NAME OF GROOM			NAME OF BRIDE			COUNTY OF LICENSE	DATE OF MARRIAGE			V. R. FILE NUMBER	
LAST NAME	FIRST NAME	INIT.	LAST NAME	FIRST NAME	INIT.		MONTH	DAY	YEAR	YR.	SERIAL
MILLER	ROBERT	B	SIRBAUGH	VERNA	W	1	12	30	52	2	42581
MILLER	ROSCOE	E	THOMAS	FREDERIC		10	8	27	52	2	28472
MILLER	RUSSELL	E	AUMACK	ORINE	P	22	3	7	52	2	09470
MILLER	RUSSEL		STROCK	MABEL		7	4	8	52	2	11331
MILLER	RUSSELL	J	SUCHNICK	CONSTANC	S	7	12	8	52	2	44683
MILLER	RUDOLPH	R	TRAXLER	MABEL	E	21	8	30	52	2	28377
MILLER	SAMUEL		VIPOND	RONALDA	J	1	4	27	52	2	10679
MILLER	SOLOMON		GARRETT	ANN	G	6	4	5	52	2	11145
MILLER	STANLEY	L	BREIDENSTEI	ANNE	M	7	8	29	52	2	29675
MILLER	STANLEY	J	ESKOWITZ	IRIS	L	24	6	8	52	2	17764
MILLER	STANLEY	E	SPANGLER	JOAN	E	6	6	21	52	2	18586
MILLER	THOMAS	O	BUTTS	GENEVIEV	C	21	5	10	52	2	15392
MILLER	THOMPSON	B	GATCHELL	MARY	J	3	2	23	52	2	04496
MILLER	THOMAS	H	GOMEZ	CONCHITA		7	11	24	52	2	41133
MILLER	THOMAS	M	SPRINGIRTH	CLARA	E	10	10	1	52	2	36231
MILLER	THOMAS	R	STELTING	VERA	B	15	2	3	52	2	05743
MILLER	VERNON	L	KING	NANNIE	M	8	10	30	52	2	35351
MILLER	VIRGIL	W	BAUER	HELEN	M	24	3	16	52	2	07104
MILLER	WALLACE	D	DILL	AUDREY	R	14	11	29	52	2	43515
MILLER	WALTER		ISNER	ELLA	M	11	2	6	52	2	05441
MILLER	WALLACE	H	MILLS	EVA	M	24	7	26	52	2	22425
MILLER	WAYNE	B	WEAVER	EMMA		1	1	19	52	2	01333
MILLER	WESSON	H	SENNER	MARIAN	R	24	11	8	52	2	38137
MILLER	WILLIAM	E	CHRISTOPHER	DOROTHY	E	1	10	6	52	2	35809
MILLER	WILLIAM	E	COATES	VIRGIE	N	21	4	11	52	2	12816
MILLER	WILLIAM	M	CRAWFORD	EDITH	P	1	4	26	52	2	10680
MILLER	WILLIAM	A	CRITES	ANNA	C	21	10	6	52	2	35505
MILLER	WILLIAM	J	DEL PORTE	FLORENCE	C	24	12	27	52	3	00274
MILLER	WILLIAM		HENDERSON	MARY	F	24	11	4	52	2	37702
MILLER	WILLIAM	E	JACKSON	ALICE	E	24	6	15	52	2	17362
MILLER	WILLIAM	G	JONES	MARY	V	21	6	3	52	2	21062
MILLER	WILLIAM	E	KARDOS	NANCY	M	24	9	19	52	2	30664
MILLER	WILBUR	H	KRENCIK	IRMA	M	24	1	26	52	2	00676
MILLER	WILLIAM	J	LEONELLI	ANNA	C	24	5	24	52	2	13394
MILLER	WILLIAM	J	LESLIE	VERNON		7	6	25	52	2	20087
MILLER	WILLIAM	D	LITTLE	GERALDIN		7	10	27	52	2	37305
MILLER	WILLIE	L	LOONEY	ODESSA		24	8	2	52	2	26594
MILLER	WILLIAM	D	MAXWELL	PATRICIA	A	7	11	12	52	2	40815
MILLER	WILLIAM	C	MUTERSBAUGH	NANCY	J	21	6	21	52	2	21234
MILLER	WILLIAM	J	WEBB	SALLY		21	10	4	52	2	35491
MILLER	WILLIS	H	WEEDON	ELSIE	V	10	2	9	52	2	05386
MILLER	WILLIAM	J	WIDELL	MARYANN	E	24	7	14	52	2	21699
MILLER	WILLIAM	T	YEAGER	LOIS	A	1	10	10	52	2	35810
MILLER	WILLIAM	R	SLIFER	NELL	A	8	11	8	52	2	38837
MILLER	WILLIAM	J	STEINMETZ	CHARLOTTE	E	24	6	21	52	2	17039
MILLIGAN	ALBERT	C	BROOKS	DOROTHY	E	22	11	18	52	2	39451
MILLIGAN	HENRY	J	HOFNICK	JANE	A	2	4	20	52	2	10834
MILLINER	HOWARD	J	JOHNSON	ROSALIE		7	5	13	52	2	15924
MILLIRON S	JAMES	H	HUFF	FRANCES	L	24	8	30	52	2	30965
MILLING	JAMES		NETTER	DORIS	E	7	4	12	52	2	11378

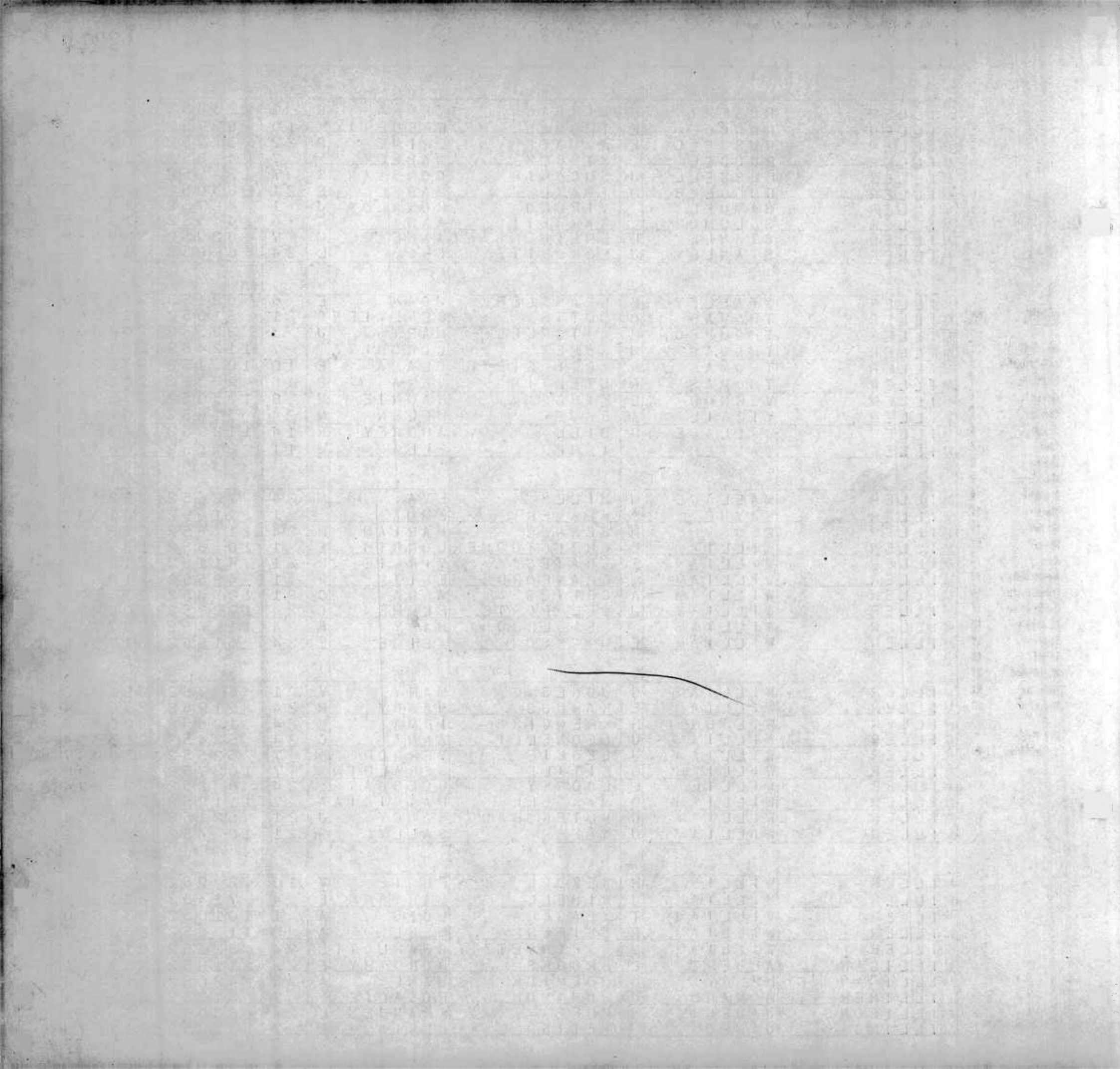

# MARRIAGE INDEX

2212

COUNTY	CODE
Allegany	1
Anne Arundel	2
Baltimore	3
Calvert	4
Caroline	5
Carroll	6
Cecil	7
Charles	8
Dorchester	9
Frederick	10
Garrett	11
Harford	12
Howard	13
Kent	14
Montgomery	15
Prince George's	16
Queen Annes	17
St. Mary's	18
Somerset	19
Talbot	20
Washington	21
Wicomico	22
Worcester	23
City of Baltimore	24

NAME OF GROOM			NAME OF BRIDE			COUNTY OF LICENSE	DATE OF MARRIAGE			V. R. FILE NUMBER	
LAST NAME	FIRST NAME	INIT.	LAST NAME	FIRST NAME	INIT.		MONTH	DAY	YEAR	YR.	SERIAL
MILLINDER	JOHN	W	JOHNSON	FAITH	E	24	7	352	2	21509	
MILLIRON	THOMAS	C	BROOKOVER	ETTA	L	11	10	1852	2	36334	
MILLNER	BYRON	L	LAKENS	LORETTA	V	1	12	2952	2	42580	
MILLNER	WALTER		CULVER	MARGARFTS	S	15	5	3152	2	16536	
MILLS	ALBERT		MORGAN	ETHEL	M	7	12	1052	2	44727	
MILLS	ARTHUR	M	REID	MARLYN	I	21	5	2752	2	15530	
MILLS	CHRIS		HENTZMAN	PEARL	M	3	4	552	2	11060	
MILLS	CLYDE	E	MOSEDALE	AGNES		7	7	2452	2	25004	
MILLS	COURTNEY	M	HEBB	PEGGY	A	21	12	1152	2	44284	
MILLS	DONALD	M	WOODWARD	MARCIA	E	7	5	1252	2	15890	
MILLS	EDWARD	D	DORSEY	ROSALEEN	F	1	6	1452	2	18855	
MILLS	ELIJAH	E	LOMAX	ELLAEVES		24	8	2952	2	30272	
MILLS	FRANKLIN	M	WRITT	ANN	E	21	8	1652	2	28279	
MILLS	GENE	W	WEASE	KATHERIN	L	13	6	2152	2	20314	
MILLS	GEORGE	R	SMITH	EVELYN	G	21	11	2652	2	39346	
MILLSAP	GILBERT	M	BRADY	JOAN	E	3	4	2352	2	10961	
MILLS	GLEN	E	HAGERMAN	THELMA	I	21	10	352	2	35488	
MILLS	GLENN	C	SEYMOUR	MARIAN	D	24	3	152	2	06862	
MILLS	HIAWATHA		CRIDER	JANET		24	5	1752	2	13531	
MILLS	JACK	T	BARTLES	VIOLET	L	21	11	2652	2	39392	
MILLS	JAMES	A	BOWER	HELEN	E	21	7	252	2	25400	
MILLS	JAMIE	P	HUBBARD	JOYCE	E	14	11	1552	2	38903	
MILLS	JACK	L	SHEPPARD	BETTY	A	16	1	1952	2	03035	
MILLS	KENNETH	L	HUMMER	SHIRLEY	S	15	12	552	2	43570	
MILLS	LLOYD		HART	SALLIE	V	21	5	3152	2	15447	
MILLS	LOUIS		PARKS	LILLIE		23	12	1452	2	44488	
MILLS	MAJOR	G	BELL	PEARL		24	4	1952	2	10057	
MILLS	MELVIN	C	EDWARDS	ELIZABETJ	J	15	6	2052	2	20803	
MILLS	MERLE	R	YOUNG	FRANCES	L	15	9	1352	2	32587	
MILLS	PRESTON		THORP	LAURA		15	10	1052	2	37470	
MILLS	RICHARD	E	DRIESBACH	JACQUELI	E	12	6	2552	2	19441	
MILLS	ROBERT	H	MOORE	MARY	R	22	12	352	2	00217	
MILLS	ROBERT	E	ROGGE	BETTY	R	15	12	552	2	02903	
MILLS	ROBERT	L	TORMOLLAN	NORA	B	2	8	952	2	27011	
MILLS	WILLIAM	R	DODSON	VIOLET	V	13	6	2152	2	20324	
MILLSAP	WILLIAM		WILLIAMS	SADIE		1	9	2752	2	32936	
MILLS	WILLIAM	C	TRIBBITT	DOLLIE	L	9	7	1952	2	23358	
MILLWARD	FRANK		OMEARS	JACQUELI		7	1	752	2	01886	
MILNE	HERBERT	G	APGAR	BERTHA		7	12	352	2	44555	
MILNER	LORENZO	J	ESTEP	CATHERIN		24	8	2852	2	30862	
MILNOR	LAWRENCE	V	CHASE	EDNA	C	15	2	352	2	05734	
MILONE	RICHARD		ROTH	SYLVIA	L	20	5	352	2	16346	
MILOS	ROBERT	C	PECK	MIRIUM	P	15	6	952	2	20693	
MILSTFAD	EARL	E	CONNELL	LILLIAN	E	13	9	2752	2	36510	
MILTENBERG	HENRY	P	ENT	HARRIET	E	7	2	2252	2	04982	
MILTENBERGER	JOSEPH	R	SOMERS	BLANCHE		7	2	1052	2	04865	
MILTON	BRICE	F	TILLEY	DOROTHY	J	24	6	2152	2	17449	
MILTON	FLOYD	M	RANALLI	MAUDE	V	21	8	1352	2	28232	
MILTON	JAMES	M	EDWARDS	RUTH	C	24	10	2052	2	34799	
MILTON	NATHANIEL		THORNTON	VINEEDA	V	12	3	1152	2	08724	



# MARRIAGE INDEX

2213

**COUNTY**      **CODE**

Allegany 1  
Anne Arundel 2  
Baltimore 3  
Calvert 4  
Caroline 5  
Carroll 6  
Cecil 7  
Charles 8  
Dorchester 9  
Frederick 10  
Garrett 11  
Harford 12  
Howard 13  
Kent 14  
Montgomery 15  
Prince George's 16  
Queen Annes 17  
St. Mary's 18  
Somerset 19  
Talbot 20  
Washington 21  
Wicomico 22  
Worcester 23

City of  
Baltimore 24

NAME OF GROOM			NAME OF BRIDE			COUNTY OF LICENSE	DATE OF MARRIAGE			V. R. FILE NUMBER	
LAST NAME	FIRST NAME	INIT.	LAST NAME	FIRST NAME	INIT.		MONTH	DAY	YEAR	YR.	SERIAL
MILWAY	EDWARD	A	COLEMAN	MARIE	E	7	7	16	52	224768	
MIMS	WILLARD	M	VIOS	IRENE		3	3	21	52	207629	
MINA	WALTER	R	PAYNE	AGNES	M	24	6	15	52	217677	
MINARDI	MICHAEL		PALMER	BARBARA		7	11	15	52	201924	
MINARDI	PAT	P	MCINTYRE	JOANNE	M	11	2	11	52	205443	
MINATEE	LEROY		BROWN	DOLORES		13	8	4	52	227686	
MINCH	WILLIAM	W	JOHNSON	MARGARET	C	24	1	11	52	200493	
MINCKS	JESSE	E	GINGRICH	SALLIE	B	15	6	20	52	220806	
MINDERLEIN	CARROLL	P	CHOJNACKI	GERALDINE	C	24	5	31	52	217750	
MINER	CHARLES	W	NEWLIN	PATRICIA	A	21	6	20	52	221249	
MINER	EUGENE	R	ROBINS	CLEO	A	7	2	20	52	205109	
MINER	FRANKLIN	J	KELLEY	RUTH	S	7	1	12	45	241101	
MINER	FRANK	T	LEGARY	BEVERLY		12	7	9	52	223441	
MINERVA	GIOVANNI		REILLY	JANE	A	7	4	22	52	211618	
MINERD	ROBERT	H	BARNHART	MINTA	J	11	1	30	52	202539	
MINER	ROBERT	B	CHRISTIANSE	GLADYS		7	1	11	8	52	240736
MINES	JAMES	L	MOATES	HELEN	L	15	6	11	52	220715	
MINETTO	FRED	A	HARDER	LORENE		16	5	17	52	215239	
MINICK	JOHN	W	JONES	ALICE	R	10	8	30	52	228459	
MINIO	FRANK		ROBERTO	CAROLYN		7	4	4	52	211237	
MINKE	WILLARD	F	FELCZAK	JEAN		7	6	28	52	219975	
MINKLE	GEORGE	A	GOMES	ROSITA	M	24	3	1	52	206806	
MINNEY	CLARK	W	IDEN	NELLIE	K	1	4	19	52	210681	
MINNICK	ANTHONY	L	LUNG	FRANCES	M	1	7	26	52	222799	
MINNICK	CONRAD	A	CONRAD	JOAN		11	7	14	52	225300	
MINNICK	EDWARD	E	BITNER	JANET	M	21	4	6	52	215339	
MINNICK	EDWARD	W	HERRELL	PEARL		12	5	18	52	214956	
MINNICK	GEORGE	R	GREATHOUSE	ROSEMARY		16	8	22	52	227875	
MINNICK	HARVEY	O	FLETCHER	ZELLA	K	1	10	26	52	235814	
MINNICK	HERNAN	G	HARRIS	SONIA	M	24	4	21	52	210059	
MINNIX	JAMES		HILL	DOROTHY	L	15	6	7	52	220692	
MINNITI	JAMES		SANDORA	THERESA	J	2	4	20	52	210832	
MINNICK	JOSEPH	R	RECARD	IRENE	L	10	4	5	52	211947	
MINNIE	LOUIS	V	ZITTINGER	PATRICIA	D	3	6	22	52	218338	
MINNICH	MARLIN	L	DEIBERT	ELLA		7	6	2	52	219489	
MINNICK	STANLEY	E	BYNAKER	DOROTHY	A	6	1	6	52	201723	
MINNIS	WARDEN	H	MCBRIDE	MARGO	H	24	5	9	52	213681	
MINNICK	WILLIAM	E	WEICHERT	LORRAINE	E	3	9	27	52	231263	
MINOR	FRANK	I	HODGES	THELMA		7	8	25	52	219594	
MINOR	LUCIUS		BRADFORD	FLORA		24	6	9	52	216705	
MINOR	PHILIP	T	LEE	MARIAN	E	7	3	1	52	208410	
MINTER	HORACE	J	WILKERSON	GLADYS	A	8	8	13	52	227451	
MINTER	JAMES	W	WOODS	MARY	C	24	5	9	52	213133	
MINTER	THOMAS	E	THOMPSON	HAZEL	L	8	8	28	52	227469	
MINTMIER	FLOYD	C	NASER	PHYLLIS	M	1	7	29	52	222800	
MINTON	WILLIAM	J	HELPER	AGNES	V	24	1	31	52	203608	
MINTZ	EARL	F	MEIER	ANNA	M	24	3	1	52	206911	
MIRAGE	FARIS	A	KITZMILLER	DORIS	J	15	5	10	52	216419	
MISCAVAGE	CHARLES	J	HUEY	EVELYN	R	7	7	12	52	224691	
MISCIEREWICZ	JOSEPH	A	CONNELLY	MARY	J	7	6	27	52	220140	





# MARRIAGE INDEX

2214

COUNTY	CODE
Allegany	1
Anne Arundel	2
Baltimore	3
Calvert	4
Caroline	5
Carroll	6
Cecil	7
Charles	8
Dorchester	9
Frederick	10
Garrett	11
Harford	12
Howard	13
Kent	14
Montgomery	15
Prince George's	16
Queen Annes	17
St. Mary's	18
Somerset	19
Talbot	20
Washington	21
Wicomico	22
Worcester	23
City of Baltimore	24

NAME OF GROOM			NAME OF BRIDE			COUNTY OF LICENSE	DATE OF MARRIAGE			V. R. FILE NUMBER	
LAST NAME	FIRST NAME	INIT.	LAST NAME	FIRST NAME	INIT.		MONTH	DAY	YEAR	YR.	SERIAL
MISHOE	FRED	D	BRAXTON	ETHEL		14	2	252	2	04034	
MISKOWSKI	NICKOLAS		ORFELLY	ARLEEN		15	4	152	2	12341	
MISLAK	MELVIN	F	PYLANT	PATRICIA	V	24	4	2052	2	09908	
MISLER	JOE		GOLDSAND	GUSTF		24	9	3052	2	34540	
MISSANO	EUGENE		GOLDEN	JEAN		7	4	1852	2	11522	
MISSIMER	BENJAMIN	F	ENGLE	CHRISTINE	F	7	3	1452	2	08125	
MISSINGER	ROBERT	E	GRIMM	JACQUELI	E	3	6	2152	2	18440	
MISTER	ALFRED	S	CHAPPELL	ANNA	L	24	8	3052	2	30891	
MISTER	JAMES	E	AYERS	MARTHA		9	3	1552	2	08454	
MISTER	JOHN	C	BRADY	LORENA		24	10	452	2	34648	
MITCHELL	ABRAHAM		WRIGHT	MAUDRENI		24	1	2352	2	01147	
MITCHELL	ALBERT		JACKSON	YVONNE	A	7	3	2252	2	08232	
MITCHELL	BERNARD	W	BROOKS	DELORES		24	5	1852	2	13755	
MITCHELL	CHESTER		BAKER	MAE	L	24	9	652	2	31113	
MITCHELL	CHARLES	B	JONES	CAROL	S	3	9	252	2	31353	
MITCHELL	CHARLIE	D	KEELS	EULA	M	15	10	1952	2	37495	
MITCHELL	CHARLES	M	MARSTON	CAROLYN	A	1	11	1652	2	38726	
MITCHELL	CHARLES	R	REILLY	ANNA	M	24	12	1152	2	41469	
MITCHELL	CHARLES		WHITE	LIZZIE	V	7	6	652	2	19588	
MITCHELL	CHARLES	C	SILER	LOIS	J	12	5	3052	2	15017	
MITCHELL	CLAUDE	L	BURNS	ELIZABET	R	7	1	452	2	02320	
MITCHELL	CLARENCE	R	RILEY	ELIZABET		24	7	1252	2	22376	
MITCHELL	CORBIN	B	BYRD	ELIZABETS	S	24	5	2452	2	13407	
MITCHELL	DARWIN	F	REINA	ROSARIA		24	5	452	2	13887	
MITCHELL	DONALD	R	ROHLFING	MARY	A	24	8	1352	2	26073	
MITCHELL	DONALD	R	USELTON	MARY	E	1	11	2252	2	42439	
MITCHELL	EDGAR	E	CROSCO	MILDRED	L	11	2	2952	2	05525	
MITCHELL	EDDIE	T	LOWMAN	PATSY	P	21	4	1252	3	08456	
MITCHELL	FRANCIS	W	CAMPBELL	GEORGIA	L	13	5	3052	2	15069	
MITCHELL	FREDERICK	R	PARKHURST	PHYLLISSA		23	8	252	2	28444	
MITCHELL	GEHMAN		BUTLER	ELIZABET		23	7	2652	2	24158	
MITCHELL	GEORGE	S	CHEAK	GLADYS	J	13	7	352	2	24208	
MITCHELL	GLENN	S	YEARY	EMMA	J	3	5	2052	2	14370	
MITCHELL	HAROLD	F	GILLIAM	LESLEY		16	6	1852	2	20569	
MITCHELL	HAROLD		SMITH	LENORE		24	1	1252	2	01053	
MITCHELL	HERBERT		BILLINGS	LUGENIA		24	8	852	2	26418	
MITCHELL	HENRY	C	HARRIS	MARY	E	21	9	2052	2	31967	
MITCHELL	HENRY	M	KEYSER	BERTHA	A	18	8	252	2	31741	
MITCHELL	HOMER		PRESBERRY	EMMA	M	12	6	1652	2	19377	
MITCHELL	HYLLIS	E	KNOTTS	MARIAN	P	22	2	252	2	06384	
MITCHELL	JAMES		JONES	MARY		7	7	1552	2	24746	
MITCHELL	JAMES		MARTIN	LUVIRDA	F	13	6	2152	2	20264	
MITCHELL	JACK	R	MOONEY	MARIE		15	8	2352	2	29997	
MITCHELL	JAMES	B	PURNELL	EVELYN	W	7	9	2952	2	33872	
MITCHELL	JAMES		WINSTON	FLORDIE		24	6	1852	2	16783	
MITCHEM	JAMES		SHAW	RUBY	V	16	5	2352	2	15257	
MITCHELL	JOSHUA	R	KYLER	FRANCES	I	24	1	2752	2	00961	
MITCHELL	JOHN	H	LIVINGSTON	DOROTHY	M	16	9	1452	2	31669	
MITCHELL	JOHN	H	MARTIN	BETTY	L	3	4	552	2	11027	
MITCHELL	JOHN	J	PIKUNAS	VIOLET	P	7	10	452	2	36768	



# MARRIAGE INDEX

2215

**COUNTY**      **CODE**

Allegany            1  
Anne Arundel      2  
Baltimore          3  
Calvert            4  
Caroline           5  
Carroll            6  
Cecil               7  
Charles            8  
Dorchester        9  
Frederick          10  
Garrett            11  
Harford            12  
Howard            13  
Kent                14  
Montgomery       15  
Prince George's   16  
Queen Annes      17  
St. Mary's        18  
Somerset          19  
Talbot             20  
Washington       21  
Wicomico          22  
Worcester        23

City of  
Baltimore        24

NAME OF GROOM			NAME OF BRIDE			COUNTY OF LICENSE	DATE OF MARRIAGE			V. R. FILE NUMBER	
LAST NAME	FIRST NAME	INIT.	LAST NAME	FIRST NAME	INIT.		MONTH	DAY	YEAR	YR.	SERIAL
MITCHELL	LEWIS	V	FLANAGAN	SUSIE	M	6	2	25	52	204649	
MITCHELL	LEWIS	L	MERCHANT	ANNA	L	5	2	16	52	204632	
MITCHELL	LONDON		DRAIN	MABEL		23	6	18	52	221424	
MITCHELL	LUTHER	T	RADFORD	ANNA	M	24	4	12	52	209937	
MITCHELL	MAXWELL	N	PARKER	SARAH	L	16	8	3	52	228030	
MITCHELL	MARION	R	SCOTT	DOROTHY	M	7	4	26	52	211722	
MITCHELL	OLIN	S	ESTEP	HELEN	L	18	5	16	52	214692	
MITCHELL	ORMOND	G	WESTRICK	MARGARET	F	7	7	4	52	224285	
MITCHELL	OTHA		DUDLEY	ERNESTIN	D	24	1	12	452	237625	
MITCHELL	PAUL	E	HRABUSA	DOROTHEA		24	1	19	52	200630	
MITCHELL	ROBERT	E	BARAJAS	DOROTHY	J	24	3	12	52	207218	
MITCHELL	SAMUEL	J	CORBETT	BESSIE		7	8	27	52	229631	
MITCHELL	THOMAS	J	WILLIAMS	ELLA	L	19	9	22	52	231778	
MITCHELL	WATSON	W	LYONS	RUTH	N	24	4	4	52	210311	
MITCHELL	WESLEY		EVANS	MINNIE	L	7	7	19	52	224879	
MITCHELL	WILLIAM	M	BRAGG	OCIE	P	24	6	21	52	217130	
MITCHELL	WILLIE	E	DAVIS	LOLETA		24	4	13	52	209808	
MITCHELL	WILLIAM	A	GRAY	JESSIE	J	2	7	7	52	222925	
MITCHELL	WILLIAM	H	LEWIS	WILHELM I		17	4	3	52	213057	
MITCHELL	WILLIAM	H	PITTMAN	DOROTHY		24	8	30	52	230255	
MITCHELL	WILLIAM	J	WHITE	JUNE	L	22	5	28	52	221351	
MITCHELL	WILLIAM		WILKINS	EDNA	M	22	6	28	52	224078	
MITCHELL	WILL		THORNTON	MYRTLE	O	24	10	11	52	234137	
MITOCKY	EUGENE		CHOLEWA	MARY	L	1	11	29	52	238727	
MITRES	JOHN	J	BOSWELL	HELEN	J	13	8	9	52	227691	
MITROWSKI	ANTHONY	D	HERSHOWITZ	ANTONIA	J	7	11	28	52	241201	
MITROWSKI	ANTHONY	D	HERSHOWITZ	ANTONIA	J	7	5	12	52	215895	
MITTERMAN	BELA		WEHRENBERG	IRENE		24	1	3	52	200331	
MITTELSTADT	CLARENCE	F	CONWAY	ERNESTIN	N	1	6	14	52	218856	
MITTER	EDWARD	L	CASE	MILDRED	L	1	4	25	52	210682	
MITTEN	JOHN	W	CAMPBELL	DORIS	J	21	9	11	52	231913	
MITTEN	STANLEY	R	ALFORD	MARTHA	E	24	12	27	52	241770	
MITTERLECHNE	VINCENT		MEYER	BERNITA		7	3	29	52	208325	
MITZEN	FRANK		BATES	MYRTLE	M	1	7	11	52	222801	
MITZEL	MELVILLE	R	HARRIS	ETHEL	M	24	10	11	52	234475	
MIXELL	CARL	V	GRIEST	ARLENE	L	21	8	16	52	228114	
MIZURAK	JOSEPH	J	DAWSON	CATHERINE	E	24	5	3	52	213890	
MOANING	KELLY		DIXON	RUTH		24	12	6	52	242305	
MOATS	ALBERT	W	BOHON	DELLA	M	11	9	16	52	232235	
MOATS	BURLIN	L	SEVERE	WILMA	D	11	8	19	52	228656	
MOATS	CALVIN	L	CAMPBELL	NORMA	J	11	7	18	52	225317	
MOATS	CARL	W	CHOATE	ALETHA	E	12	6	15	52	219322	
MOATS	CHARLES	W	BUCHER	MARY	F	21	6	12	52	221147	
MOATS	CHARLES	E	SMITH	VIVIAN	A	21	10	11	52	235536	
MOATS	DONALD	I	MYERS	PATSY	J	21	10	7	52	235515	
MOATS	FLOYD	K	SEIDERS	DOROTHY	L	21	5	10	52	215437	
MOATS	HERMAN	M	BAKER	BEATRICE	K	11	6	4	52	219171	
MOATS	IRA	M	MASON	VIRGINIA	L	21	11	5	52	239188	
MOATS	JACK		BOLYARD	GENEVIEV	L	11	10	12	52	236305	
MOATS	JAMES	H	MORRIS	VIRGINIA		24	3	15	52	207016	



# MARRIAGE INDEX

2216

COUNTY	CODE
Allegany	1
Anne Arundel	2
Baltimore	3
Calvert	4
Caroline	5
Carroll	6
Cecil	7
Charles	8
Dorchester	9
Frederick	10
Garrett	11
Harford	12
Howard	13
Kent	14
Montgomery	15
Prince George's	16
Queen Annes	17
St. Mary's	18
Somerset	19
Talbot	20
Washington	21
Wicomico	22
Worcester	23
City of Baltimore	24

NAME OF GROOM			NAME OF BRIDE			COUNTY OF LICENSE	DATE OF MARRIAGE			V. R. FILE NUMBER	
LAST NAME	FIRST NAME	INIT.	LAST NAME	FIRST NAME	INIT.		MONTH	DAY	YEAR	YR.	SERIAL
MOATS	MOORIS	R	SMITH	BETTY	J	21	2	252	2	06217	
MOATS	ROBERT	M	HENSON	BETTY	B	21	1	152	2	03167	
MOATS	WALTER	L	MURPHY	RITA	J	11	10	352	2	36265	
MOBERLY	EDWIN	H	SUGGS	SHIRLEY	M	24	2	1652	2	03331	
MOBES	OTTO		STOCK	JOSIE		7	7	2352	2	24958	
MOBLEY	ERNEST	V	CONDRON	ANNA	L	11	4	552	2	11978	
MOBLEY	WILLIAM	R	KAUFMAN	PATTI	L	2	5	952	2	14258	
MOBRAY	CHARLES		MILLS	THELMA		2	8	1852	2	27085	
MOCHEL	DONALD	R	POSNACK	MIRIAM		15	5	1652	2	16459	
MOCK	DAVID		HIRSCH	SADIE	P	24	6	1552	2	17375	
MOCK	JOHN		MILLER	SARA	C	11	2	2852	2	05524	
MOCK	KENNETH	W	MARSHALL	VIRGINIA	F	1	8	1852	2	26875	
MOCKABEE	WILLIAM	J	DEGEORGE	ANGELINA		16	10	1152	2	35927	
MODDLE	LAWRENCE	R	GIESE	LOUISE	M	7	9	652	2	33322	
MODECK	JOHN		LEONARD	GLORIA		21	12	1552	2	44318	
MODICO	JAMES	A	THOMPSON	GLADYS	V	15	7	152	2	23811	
MODLIN	CHARLIE	A	REID	ANNA	H	21	11	252	2	39209	
MODRAK	LAWRENCE	E	BARANOWSKI	DOROTHY		24	1	1952	2	00724	
MOEBIUS	GEORGE	L	BARTH	MARGARET	S	15	4	952	2	12330	
MOELLER	EUGENE	L	PURDY	JOAN	H	24	10	1852	2	34812	
MOELLER	JACOB	L	MENZEL	IRMA		7	8	1752	2	29260	
MOELLER	ROBERT	A	GRAVES	DORIS	A	18	9	2052	2	31751	
MOERSCHEL	CHARLES	R	FAIKOWSKI	STELLA	V	24	10	452	2	34564	
MOESSINGER	ARMOND		KROPP	FRANCES	T	24	1	1052	2	00516	
MOFF	JOSEPH	J	NENSTIEL	JANET	J	7	8	252	2	28904	
MOFFETT	FERNIE		GRIEL	MARIAN		12	3	152	2	08682	
MOFFETT	GEORGE	L	BURROWS	LORENA	E	1	3	1752	2	07385	
MOFFETT	HANFORD		MRSNIK	MARY	F	24	2	952	2	03730	
MOFFITT	JOSEPH	T	JOYNER	BETTY		7	6	652	2	19586	
MOGNET	FRANK	M	SWANK	ADA	M	1	6	2552	2	18857	
MOHAN	EDWARD	J	MCCAULEY	ANN	M	7	5	752	2	15773	
MOHAN	JOSEPH	G	CASSELLI	BABE	M	7	8	2252	2	29483	
MOHENG	JOHN	W	FORD	CATHERING	G	24	5	2052	2	13548	
MOHLER	HAROLD		LOTT	MAZIE		7	1	2252	2	41052	
MOHLER	JOSEPH	C	KLECKNER	SYLVIA	F	10	10	452	2	36219	
MOHLER	ROBERT	D	COOLEY	BERTHA	M	21	7	1952	2	25470	
MOHLER	WILLIAM	H	HENDRICK	AMY	L	7	8	2752	2	29635	
MOHLER	WILLIAM	L	RANNEBERGER	MARGARET	C	10	10	1952	2	36185	
MOHN	LYNN	M	LONG	ANNABEL	M	18	12	2752	2	44079	
MOHR	ANDREW	D	KNAPP	MARY	L	3	1	1352	2	01561	
MOHR	DONALD		HECK	GRACE		24	11	2652	2	41341	
MOHR	ELMER	J	TAYLOR	AGNES	M	12	9	552	2	32318	
MOHR	JOHN	A	COOPER	MABEL	H	24	12	2452	2	41897	
MOHRING	FRANKLIN	E	RICHMOND	SYLVIA	J	7	8	3052	2	29757	
MOHS	JOHN	E	MILAM	NANCY	S	7	10	3152	2	37384	
MOJSILOV	MILENKO		DOYCHICH	ZORA		24	10	2552	2	34672	
MOKROS	RUDOLPH	W	BAROCH	IRENE	H	1	4	252	2	10683	
MOLANLICK	STANLEY	R	SWANEY	MADELINE	F	11	2	152	2	05424	
MOLE	JOSEPH	N	SPINA	EMILY	E	14	7	2352	2	23599	
MOLER	HOLLAND	K	SMITH	GOLDIE	J	21	9	1952	2	31956	



		NAME OF GROOM			NAME OF BRIDE			COUNTY OF LICENSE	DATE OF MARRIAGE			V. R. FILE NUMBER	
		LAST NAME	FIRST NAME	INIT.	LAST NAME	FIRST NAME	INIT.		MONTH	DAY	YEAR	YR.	SERIAL
		MOLESWORTH	GEORGE	C	ANDERSON	IRMA	V	13	11	252	2	40028	
		MOLESWORTH	JOHN	E	WALKER	NANCY	A	24	8	252	2	25952	
		MOLES	OKIE		ALVIS	MADELINE	J	15	7	952	2	23748	
		MOLINARI	ALFRED	F	BATEMAN	JIMELDA	A	7	9	652	2	33349	
		MOLINELLI	DOMINICK	F	LORENZ	CLARA		7	9	2952	2	33890	
		MOLINARI	ELIA		LAMBERT	MARGUERIT		17	8	1352	2	28043	
		MOLINO	GENE		DYKAS	JULIA		7	4	2552	2	11682	
		MOLINA	ROLAND		VANDERKLEY	JOHANNA		15	7	252	2	23752	
		MOLL	EUGENE	T	KEISER	H	D	7	4	552	2	11275	
		MOLLEMA	HENRY		BEYER	ETHEL	I	7	2	1152	2	04911	
		MOLNER	ALAN		KELLER	BARBERA		7	11	352	2	40620	
		MOLPHUS	HERBERT	J	HUFFMAN	THELMA		7	5	1452	2	15938	
		MOLZ	NORMAN	C	BLAKELY	MARY	S	24	12	2752	3	00287	
		MOMBERGER	HENRY	W	PEREGOY	DORIS	E	24	8	952	2	25740	
		MONAGHAN	JAMES	J	MALISZEWSKA	DOROTHY	M	5	2	2752	2	04641	
		MONAGHAN	JOHN	T	WESTLAKE	DOROTHEA	E	24	6	2252	2	17582	
		MONAGHAN	WILLIAM	J	MCCOURT	LOIS	J	24	11	2252	2	37920	
		MONAHAN	DANIEL	C	GRUBB	CLARA	V	15	7	952	2	23744	
		MONAHAN	MICHAEL	A	WILT	ALDEI	M	11	4	2552	2	12037	
		MONAHAN	THOMAS	P	JEFFRIES	MARGARET	V	1	12	1252	2	42582	
		MONAHAN	WILLIAM	H	BUTCHER	HELEN	R	7	8	252	2	28894	
		MONCZKA	EDWARD	A	DOMIN	VIRGINIA	T	24	8	1052	2	25709	
		MONDEVERGINE	ANTHONY		WALKER	BARBARA	J	7	2	1652	2	05017	
		MONDE	RALPH	E	RAPP	VIVIAN	J	1	5	252	2	14135	
		MONDSHOUR	MELVIN	J	HOUCK	VIOLET	I	24	8	3052	2	30900	
		MONELLA	ANGELO	V	LINES	LOIS	L	1	3	2252	2	07386	
		MONEY	GEORGE	G	WATERS	MARGARET		14	6	752	2	20373	
		MONEYMAKER	JAMES	D	TRUITT	MARY	E	5	12	2652	2	42993	
		MONG	GEORGE	W	LANHAM	ROSIE	B	10	7	2152	2	25617	
		MONGER	HAROLD	L	CRAWFORD	JOYCE	V	21	4	1252	2	12863	
		MONGOLD	BOBBY	C	MONGOLD	MARY	C	1	3	352	2	07387	
		MONGOLD	CALVIN	G	THOMPSON	JERELEAN	P	11	1	1852	2	02492	
		MONGOLD	ROBERT	M	LIKENS	HATTIE	L	11	7	652	2	25210	
		MONGRELLA	GEORGE	R	ZARA	DOLORES	M	7	5	1652	2	15975	
		MONHEIT	MELVIN	J	MILLER	SHIRLEY		24	1	652	2	00444	
		MONICA	DOMENICO	F	SAULSBURY	DORIS	K	15	1	1252	2	02801	
		MONIGLE	ARTHUR	T	WITHERS	SUSAN	B	17	6	1352	2	21458	
		MONKS	ROSS	T	ADAMS	DORIS	P	12	6	152	2	19315	
		MONN	JACOB	A	WALLING	EVELYN	C	21	2	252	2	06194	
		MONN	KENNETH		AUSHERMAN	JEANNE	M	21	2	1752	2	06246	
		MONNE	JOHN	B	ESTABROOK	MAE	L	8	10	2852	2	35352	
		MONROE	ALFRED		ADAMS	DORA	E	24	5	552	2	13612	
		MONROE	BERRY	B	GODFREY	SUSAN		2	4	1352	2	10807	
		MONROE	FLOYD	P	DIEHL	BEVERLY	J	15	5	1052	2	16423	
		MONROE	GEORGE	T	WILLIAMS	MARGARET		24	9	2252	2	30175	
		MONROE	HASTON	V	ADAMS	ESSIE	M	24	11	352	2	37886	
		MONROE	HOSIE		EDWARDS	DOROTHY		24	6	2152	2	22570	
		MONROE	JOSEPH	E	MCKENZIE	MARY	M	15	1	2652	2	02868	
		MONROE	RALPH	E	MCCANN	LOUISE	A	21	12	1552	2	44314	
		MONROE	ROBERT	A	KILPPERT	PATRICIA	A	16	8	2952	2	27801	

COUNTY	CODE
Allegany	1
Anne Arundel	2
Baltimore	3
Calvert	4
Caroline	5
Carroll	6
Cecil	7
Charles	8
Dorchester	9
Frederick	10
Garrett	11
Harford	12
Howard	13
Kent	14
Montgomery	15
Prince George's	16
Queen Annes	17
St. Mary's	18
Somerset	19
Talbot	20
Washington	21
Wicomico	22
Worcester	23
City of Baltimore	24





COUNTY	CODE
Allegany	1
Anne Arundel	2
Baltimore	3
Calvert	4
Caroline	5
Carroll	6
Cecil	7
Charles	8
Dorchester	9
Frederick	10
Garrett	11
Harford	12
Howard	13
Kent	14
Montgomery	15
Prince George's	16
Queen Annes	17
St. Mary's	18
Somerset	19
Talbot	20
Washington	21
Wicomico	22
Worcester	23
City of Baltimore	24

NAME OF GROOM			NAME OF BRIDE			COUNTY OF LICENSE	DATE OF MARRIAGE			V. R. FILE NUMBER	
LAST NAME	FIRST NAME	INIT.	LAST NAME	FIRST NAME	INIT.		MONTH	DAY	YEAR	YR.	SERIAL
MONROE	SIDNEY	R	CAMPBELL	ELSIE	B	3	8	952	2	27147	
MONROE	THOMAS	G	SHOTTER	MARGARET	M	3	530	52	2	14401	
MONSCVITZ	JOSEPH	T	GUIBERSON	CLARA	A	7	1	252	2	01758	
MONSEES	HERBERT	W	SCHRAUDNER	GUNDA		7	921	52	2	33602	
MONT	EDWARD	L	THOMAS	SULA	A	24	12	152	2	42258	
MONTAGUE	GEORGE	F	EDMONDS	SHIRLEY	A	24	6	752	2	16654	
MONTAGNINO	JOHN	J	ALLEN	PATRICIA	M	24	10	452	2	34308	
MONTAGUE	LEWIS	W	HIGGS	DORTHEA	A	24	122	152	2	41683	
MONTANTI	LOUIS	A	CORDISCO	JOAN		1	121	852	2	42583	
MONTAGUE	MAURICE	H	ROULHAC	MARY	M	24	2	252	2	04003	
MONTAGUE	NATHANIEL		DELOATCH	CARNELL		7	7	652	2	24373	
MONTALTO	SALVATORE		CARBONARO	ANNA		7	111	752	2	40939	
MONTEMARANO	ANTHONY		FOGLIA	LOIS		7	11	552	2	40653	
MONTERO	JOSE	M	SHADE	MARILOU		18	329	52	2	12661	
MONTEIRO	MOSES	A	BUCHANAN	BETTY	L	16	223	52	2	06085	
MONTEMAYOR	RICARDO	A	MAAS	JEAN	A	16	214	52	2	05982	
MONTGOMERY	ARTHUR	W	SPEED	LILLIAN	D	24	315	52	2	06628	
MONTGOMERY	BILLIE	L	PARKS	EVELYN	C	12	529	52	2	14996	
MONTGOMERY	BRICE		SMITH	ALICE		9	11	252	2	38860	
MONTGOMERY	CHARLES	H	FOSTER	MAE	M	24	120	52	2	01138	
MONTGOMERY	EARL	H	KLEIDERLEIN	ANN	A	10	315	52	2	08523	
MONTGOMERY	ELI	J	JACKSON	VELLIREF	C	1	426	52	2	10684	
MONTGOMERY	FRANKLIN	L	ALLEN	ELSIE	J	3	8	652	2	27342	
MONTGOMERY	FRANK		WILEY	MARY		7	728	52	2	25117	
MONTGOMERY	JAMES		AGNEW	LILLIE		24	10	252	2	33995	
MONTGOMERY	JAMES	W	DAVIS	ROSE	M	13	810	52	2	27694	
MONTGOMERY	JAMES	A	GREENE	SHIRLEY	G	3	8	152	2	27364	
MONTGOMERY	JAMES		JACKSON	PEARLINE		19	920	52	2	31782	
MONTGOMERY	JAMES		WILSON	FRANCES	R	7	216	52	2	05026	
MONTGOMERY	JAMES	O	SHIRK	CHARLOTT	P	21	720	52	2	25519	
MONTGOMERY	LEO	M	RUCKDESCHEL	JUNE	A	7	830	52	2	29701	
MONTGOMERY	RAYMOND	L	HENSEL	CAROL	R	1	315	52	2	07388	
MONTGOMERY	ROBERT	R	MARHEFKY	JOSEPHIN	C	1	821	52	2	26876	
MONTGOMERY	ROBERT		OBRLEN	GENEVA		24	922	52	2	30181	
MONTGOMERY	THOMAS	W	WITCHER	DORA		24	515	52	2	13785	
MONTGOMERY	WILLIAM	J	LECLAIR	BETTY	A	7	6	752	2	19633	
MONTIS	HERMAN		HOPKINS	PHYLLIS		7	121	852	2	44884	
MONTLEY	GEORGE	L	WORTH	BLANCHE	M	24	4	452	2	10305	
MONTROSS	MAURES	G	RIDGEWAY	BARBARA	A	15	425	52	2	12442	
MONTRIM	PETER	E	KONOPKA	HELEN		7	714	52	2	24712	
MONTUFAR	JAMES		BANGO	MARTHA		7	424	52	2	11662	
MOODY	CHARLES	E	CAMPBELL	GRACE	F	3	1122	52	2	40122	
MOODY	HENRY		PAIGE	MARY	E	24	629	52	2	22582	
MOODY	MELVIN	L	TEASLEY	ADA		24	6	752	2	16745	
MOODY	PAUL	J	ROBINSON	SHIRLEY	V	7	314	52	2	07919	
MOODY	ROBERT	H	ROTH	IDA	S	15	816	52	2	29887	
MOODY	WILLIAM	M	JONES	MARION	A	24	712	52	2	22410	
MOOG	ALFRED	J	THOMPSON	RUTH	F	24	118	52	2	00618	
MOOMAU	WILLIAM	D	DURIG	EDNA	M	1	8	252	2	26877	
MOON	EDGAR	L	HAYES	LEOLAR		24	712	52	2	22339	



# MARRIAGE INDEX

2219

**COUNTY**      **CODE**

Allegany            1  
Anne Arundel      2  
Baltimore          3  
Calvert            4  
Caroline            5  
Carroll            6  
Cecil                7  
Charles            8  
Dorchester        9  
Frederick          10  
Garrett            11  
Harford            12  
Howard            13  
Kent                14  
Montgomery       15  
Prince George's   16  
Queen Annes      17  
St. Mary's        18  
Somerset          19  
Talbot             20  
Washington       21  
Wicomico          22  
Worcester        23

City of  
Baltimore        24

NAME OF GROOM			NAME OF BRIDE			COUNTY OF LICENSE	DATE OF MARRIAGE			V. R. FILE NUMBER	
LAST NAME	FIRST NAME	INIT.	LAST NAME	FIRST NAME	INIT.		MONTH	DAY	YEAR	YR.	SERIAL
MOON	GEORGE	T	FLEAGLE	FAY		12	8	452	2	27520	
MOON	IRA	J	BARE	BETTY	S	7	9	2752	2	33823	
MOON	JAMES	O	FORD	JOYCE	L	7	2	1852	2	05053	
MOON	MARVIN	D	NICHOLAS	ALMEDA	M	11	8	1452	2	28631	
MOON	ROBERT	J	DISHNER	FANNIE	M	24	7	1252	2	21645	
MOON	ROBERT	R	FONTAINE	LOUISE	M	21	4	2552	2	12923	
MOON	ROBERT	L	SMITH	ROSIE	C	1	12	2152	2	42584	
MOON	WILLIAM	R	ROGERS	GRACIE	E	15	6	2752	2	20856	
MOONEY	HERMAN	E	BRISCOE	AUDREY	L	24	2	1752	2	03963	
MOONEY	JOHN	P	SCHRACK	JOYCE	A	24	10	1452	2	34864	
MOONEY	ROBERT	L	PLANTE	DORIS	M	7	11	1052	2	40773	
MOONEY	WILLIAM	L	MEE	DOROTHY	M	24	10	452	2	34307	
MOORE	ALONZO	E	AARON	SHIRLEY		24	9	1452	2	30213	
MOORE	ALVA	E	DAVIS	JOAN		16	8	252	2	28006	
MOORE	ALFRED	R	WODKA	ANNA		24	7	2652	2	22202	
MOORE	ALBERT	R	SIMONAIRE	MARIE	E	24	9	552	2	31005	
MOORE	ANTON	R	BELT	MARY	H	24	8	3152	2	30815	
MOORE	ANFORD	R	COLDWELL	MARGARET		24	5	2352	2	13720	
MOORE	ANDREW	R	MCNAIR	MINNIE		3	9	1352	2	31228	
MOORE	ARTHUR	R	BILLOCK	EDITH	V	21	11	752	2	39259	
MOORE	ARTHUR	L	HOPKINS	HELEN	D	23	5	952	2	28394	
MOORE	AUBREY		SHAFFER	MARY	A	11	5	1752	2	14816	
MOORE	BARNELL		PIPKIN	ROSALLEE		1	3	1752	2	07389	
MOORE	BEVERLY	K	TUCKER	BETTY	A	16	6	1852	2	20556	
MOORE	BILLY	L	BENNETT	FREDA	E	24	9	2952	2	34339	
MOORE	CHARLES	C	DOREMUS	DOROTHY		7	1	1852	2	02072	
MOORE	CHARLES	A	HARDY	ELIZABET		24	4	1052	2	10340	
MOORE	CHARLES	W	HOGG	ANNA	F	24	2	952	2	03935	
MOORE	CHARLES	E	MOYER	MARIE		7	6	2852	2	20153	
MOORE	CHARLES	E	WILSON	IDA	B	24	9	3052	2	33943	
MOORE	CHARLES	H	TERRY	CEGIAL	R	24	6	1452	2	17429	
MOORE	CLAYTON	H	BORTON	SHIRLEY	E	23	10	3052	2	44450	
MOORE	DAVID	J	WILLEY	BEULAH		7	10	552	2	36687	
MOORE	DONALD	F	PARKER	JEANE		10	7	1452	2	25637	
MOORE	DUDLEY	T	NEAL	LOTTIE	J	7	9	1352	2	33490	
MOORE	EARL	T	BEAN	ALBERTA	J	16	12	2652	2	43977	
MOORE	EDWARD	R	BARANOWSKI	FRANCES	G	24	2	1352	2	03256	
MOORE	EDWARD		DAVIS	FANNIE	E	15	10	2452	2	37558	
MOORE	EDWARD	J	KAMIT	ANN		7	2	252	2	05284	
MOORE	EDDIE		LUCAS	CATHERIN		24	9	2252	2	30075	
MOORE	ELMER	R	DAVIS	LOUISE	P	16	1	3152	2	03058	
MOORE	ELMER	E	HOLMES	MARY	E	24	8	2552	2	26366	
MOORE	ELMER	L	KISNER	MARY	E	16	2	952	2	05936	
MOORE	EMORY	R	RICKETTS	JOAN	V	16	6	2152	2	20546	
MOORE	EMIL	L	VERGITH	ELSIE	M	1	8	852	2	26878	
MOORE	ERNEST	L	HORN	HELEN	M	1	10	2952	2	35815	
MOORE	ERNEST	L	WARREN	SELMA	J	8	10	2952	2	35309	
MOORE	EVERETT	H	TRAYLOR	RUBY	M	7	12	2452	2	45028	
MOORE	FORREST	E	KRATZ	JOANNE	C	11	11	2652	2	39994	
MOORE	FRANKLIN	H	CADLE	DORINE	C	11	10	2852	2	36372	

Year	Month	Day	Time	Location	Remarks
1930	Jan	1	10:00	...	...
1930	Jan	2	10:00	...	...
1930	Jan	3	10:00	...	...
1930	Jan	4	10:00	...	...
1930	Jan	5	10:00	...	...
1930	Jan	6	10:00	...	...
1930	Jan	7	10:00	...	...
1930	Jan	8	10:00	...	...
1930	Jan	9	10:00	...	...
1930	Jan	10	10:00	...	...
1930	Jan	11	10:00	...	...
1930	Jan	12	10:00	...	...
1930	Jan	13	10:00	...	...
1930	Jan	14	10:00	...	...
1930	Jan	15	10:00	...	...
1930	Jan	16	10:00	...	...
1930	Jan	17	10:00	...	...
1930	Jan	18	10:00	...	...
1930	Jan	19	10:00	...	...
1930	Jan	20	10:00	...	...
1930	Jan	21	10:00	...	...
1930	Jan	22	10:00	...	...
1930	Jan	23	10:00	...	...
1930	Jan	24	10:00	...	...
1930	Jan	25	10:00	...	...
1930	Jan	26	10:00	...	...
1930	Jan	27	10:00	...	...
1930	Jan	28	10:00	...	...
1930	Jan	29	10:00	...	...
1930	Jan	30	10:00	...	...
1930	Jan	31	10:00	...	...
1930	Feb	1	10:00	...	...
1930	Feb	2	10:00	...	...
1930	Feb	3	10:00	...	...
1930	Feb	4	10:00	...	...
1930	Feb	5	10:00	...	...
1930	Feb	6	10:00	...	...
1930	Feb	7	10:00	...	...
1930	Feb	8	10:00	...	...
1930	Feb	9	10:00	...	...
1930	Feb	10	10:00	...	...
1930	Feb	11	10:00	...	...
1930	Feb	12	10:00	...	...
1930	Feb	13	10:00	...	...
1930	Feb	14	10:00	...	...
1930	Feb	15	10:00	...	...
1930	Feb	16	10:00	...	...
1930	Feb	17	10:00	...	...
1930	Feb	18	10:00	...	...
1930	Feb	19	10:00	...	...
1930	Feb	20	10:00	...	...
1930	Feb	21	10:00	...	...
1930	Feb	22	10:00	...	...
1930	Feb	23	10:00	...	...
1930	Feb	24	10:00	...	...
1930	Feb	25	10:00	...	...
1930	Feb	26	10:00	...	...
1930	Feb	27	10:00	...	...
1930	Feb	28	10:00	...	...
1930	Feb	29	10:00	...	...
1930	Feb	30	10:00	...	...
1930	Mar	1	10:00	...	...
1930	Mar	2	10:00	...	...
1930	Mar	3	10:00	...	...
1930	Mar	4	10:00	...	...
1930	Mar	5	10:00	...	...
1930	Mar	6	10:00	...	...
1930	Mar	7	10:00	...	...
1930	Mar	8	10:00	...	...
1930	Mar	9	10:00	...	...
1930	Mar	10	10:00	...	...
1930	Mar	11	10:00	...	...
1930	Mar	12	10:00	...	...
1930	Mar	13	10:00	...	...
1930	Mar	14	10:00	...	...
1930	Mar	15	10:00	...	...
1930	Mar	16	10:00	...	...
1930	Mar	17	10:00	...	...
1930	Mar	18	10:00	...	...
1930	Mar	19	10:00	...	...
1930	Mar	20	10:00	...	...
1930	Mar	21	10:00	...	...
1930	Mar	22	10:00	...	...
1930	Mar	23	10:00	...	...
1930	Mar	24	10:00	...	...
1930	Mar	25	10:00	...	...
1930	Mar	26	10:00	...	...
1930	Mar	27	10:00	...	...
1930	Mar	28	10:00	...	...
1930	Mar	29	10:00	...	...
1930	Mar	30	10:00	...	...
1930	Mar	31	10:00	...	...
1930	Apr	1	10:00	...	...
1930	Apr	2	10:00	...	...
1930	Apr	3	10:00	...	...
1930	Apr	4	10:00	...	...
1930	Apr	5	10:00	...	...
1930	Apr	6	10:00	...	...
1930	Apr	7	10:00	...	...
1930	Apr	8	10:00	...	...
1930	Apr	9	10:00	...	...
1930	Apr	10	10:00	...	...
1930	Apr	11	10:00	...	...
1930	Apr	12	10:00	...	...
1930	Apr	13	10:00	...	...
1930	Apr	14	10:00	...	...
1930	Apr	15	10:00	...	...
1930	Apr	16	10:00	...	...
1930	Apr	17	10:00	...	...
1930	Apr	18	10:00	...	...
1930	Apr	19	10:00	...	...
1930	Apr	20	10:00	...	...
1930	Apr	21	10:00	...	...
1930	Apr	22	10:00	...	...
1930	Apr	23	10:00	...	...
1930	Apr	24	10:00	...	...
1930	Apr	25	10:00	...	...
1930	Apr	26	10:00	...	...
1930	Apr	27	10:00	...	...
1930	Apr	28	10:00	...	...
1930	Apr	29	10:00	...	...
1930	Apr	30	10:00	...	...
1930	Apr	30	10:00	...	...

COUNTY	CODE
Allegany	1
Anne Arundel	2
Baltimore	3
Calvert	4
Caroline	5
Carroll	6
Cecil	7
Charles	8
Dorchester	9
Frederick	10
Garrett	11
Harford	12
Howard	13
Kent	14
Montgomery	15
Prince George's	16
Queen Annes	17
St. Mary's	18
Somerset	19
Talbot	20
Washington	21
Wicomico	22
Worcester	23
City of Baltimore	24

NAME OF GROOM			NAME OF BRIDE			COUNTY OF LICENSE	DATE OF MARRIAGE			V. R. FILE NUMBER	
LAST NAME	FIRST NAME	INIT.	LAST NAME	FIRST NAME	INIT.		MONTH	DAY	YEAR	YR.	SERIAL
MOORE	FRANCIS	E	CARROLL	ROBERTA	E	8	11	26	52	238857	
MOORE	FRANK	M	FRANTZ	MARY	M	24	3	15	52	207142	
MOORE	FRANCIS	G	GERARDY	HELEN	C	16	8	30	52	231571	
MOORE	GEORGE	T	BRECKON	DANA	F	7	3	22	52	208218	
MOORE	GEORGE		BROOKS	ALBERTA		16	5	24	52	215226	
MOORE	GEORGE	F	CONLEY	MARY	B	7	9	10	52	233446	
MOORE	GEORGE		TRADER	IRENE		23	5	25	52	221399	
MOORE	GROVER	A	HARMEL	PATRICIA		15	2	1	52	205719	
MOORE	HAROLD	J	BONNEAU	LEATHA	M	24	1	8	52	200442	
MOORE	HARRY	C	BRUNS	FANNIE	M	24	2	3	52	203795	
MOORE	HARRY	F	CAUDILL	GEORGIA	J	24	9	10	52	230390	
MOORE	HARRY	L	HORNER	MARY	J	1	12	17	52	242586	
MOORE	HAROLD	J	RUSSELL	PATRICIA	A	7	10	20	52	237150	
MOORE	HARVEY	P	WELSH	MARGARET	T	24	11	15	52	237975	
MOORE	HARVEY		WICHESS	NELLIE	E	7	10	24	52	237108	
MOORE	HERBERT		GREENE	NANCY		24	4	10	52	209754	
MOORE	HERBERT	G	ROBERTS	MARGARET	B	15	9	22	52	232639	
MOORE	HOWARD	W	ZAYON	HELENE		24	6	15	52	217432	
MOORE	HUELL		HARRELL	AGNES	M	24	12	19	52	242340	
MOORE	I VOR	L	JOHNSTON	JULIA	J	7	12	6	52	244647	
MOORE	JAMES	R	BARNES	SHIRLEY		24	5	18	52	213754	
MOORE	JAMES	E	BARTECCHI	DOROTHY	G	24	10	18	52	234793	
MOORE	JAMES	H	BREXTON	ROSE		24	12	7	52	242284	
MOORE	JAMES	J	CLARKE	BETTYE	L	15	3	19	52	208987	
MOORE	JAMES	H	CLINE	ANNA	M	10	9	20	52	233067	
MOORE	JAMES	R	KRAGENBRINK	GOLDIE	J	9	12	6	52	202361	
MOORE	JAMES	B	MCDANIEL	GRACE		24	7	15	52	222461	
MOORE	JAMES	L	MCWILLIE	KATHRYN		24	5	7	52	213679	
MOORE	JAMES	F	MOUNT	MARIAN	V	7	9	15	52	233550	
MOORE	JAMES		RANDOLPH	YVONNE		24	12	1	52	242325	
MOORE	JAMES		ROBINSON	GWENDOLY	E	24	10	12	52	234040	
MOORE	JAMES	R	SAUNDERS	MYRDIS		7	8	6	52	228985	
MOOREHEAD	JAMES	R	SMITH	FRANCES	L	11	11	22	52	239961	
MOORE	JAMES	A	TEARBELL	LUCINDA		7	3	3	52	207996	
MOORE	JAMES		TRAVERS	ANNIE		24	9	11	52	230355	
MOORE	JESS		KING	JANICE		24	8	21	52	226272	
MOORE	JOHN	E	BODDY	KATHRYN	O	7	7	11	52	224605	
MOORE	JOHN	L	BROWN	MYRNA	L	21	6	9	52	221115	
MOORE	JOHN	L	DRANKWICZ	DOROTHY	D	2	7	24	52	222975	
MOORE	JOHNNIE		ELLIOTT	MARION	L	24	5	17	52	213759	
MOORE	JOHN	M	HALL	ANN	E	1	6	7	52	218858	
MOORE	JOHN	T	HICKS	HAZEL		24	6	8	52	216730	
MOORE	JOHNNIE		MCARM	FRANCHIE		24	4	2	52	209649	
MOORE	JOHN	A	MCCARDELL	MARY	L	7	12	31	52	245098	
MOOREHEAD	JOSEPH	P	MILLER	WANDA	F	11	7	12	52	225284	
MOORE	JOHN	E	MOORE	PEARL	A	7	8	21	52	229450	
MOORE	JOHN	J	WAMBOLD	JUNE	F	7	6	28	52	219984	
MOORE	JONOS		WHITNEY	ELLA	M	24	12	13	52	242177	
MOORE	KENNETH	M	BRAUN	ALICE	H	24	6	21	52	217555	
MOORE	KENNETH	N	ROBINSON	VONNIE	V	13	7	14	52	224236	

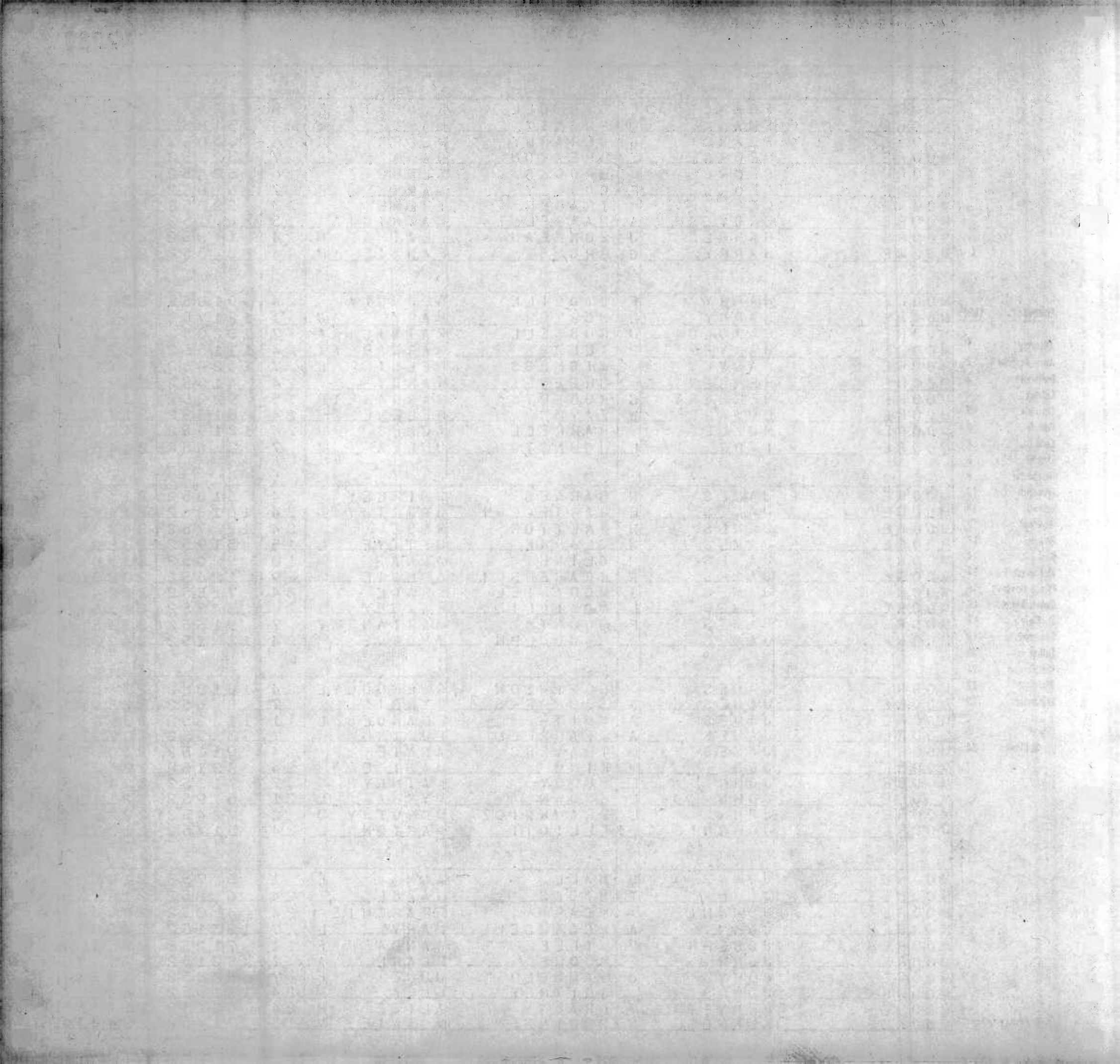

# MARRIAGE INDEX

2221

COUNTY	CODE
Allegany	1
Anne Arundel	2
Baltimore	3
Calvert	4
Caroline	5
Carroll	6
Cecil	7
Charles	8
Dorchester	9
Frederick	10
Garrett	11
Harford	12
Howard	13
Kent	14
Montgomery	15
Prince George's	16
Queen Annes	17
St. Mary's	18
Somerset	19
Talbot	20
Washington	21
Wicomico	22
Worcester	23
City of Baltimore	24

NAME OF GROOM			NAME OF BRIDE			COUNTY OF LICENSE	DATE OF MARRIAGE			V. R. FILE NUMBER	
LAST NAME	FIRST NAME	INIT.	LAST NAME	FIRST NAME	INIT.		MONTH	DAY	YEAR	YR.	SERIAL
MOORE	KENNETH	E	SHUMAN	ALLA	M	1	1	452	2	01334	
MOORE	KIRK		FULLEM	GAIL	B	24	2	2652	2	06855	
MOORE	LARRY	L	COULTER	BARBARA	Y	11	12	2752	2	43309	
MOORE	LEROY		ALLISON	EMMA		7	11	1252	2	40824	
MOORE	LENCY		HUGHES	ESTELLA	M	7	2	1852	2	05043	
MOORE	LEO	F	JONES	MARY	A	9	10	452	2	35357	
MOORE	LEE	N	LLOYD	ELIZABET		19	8	952	2	28080	
MOORE	LEROY	I	MCCLINTOCK	MAE		13	11	752	2	40033	
MOORE	LUTHER	A	BARKHURST	JANE	G	16	8	2352	2	27841	
MOORE	LUTHER		WILSON	ROMAINE	H	1	8	2752	2	26879	
MOORE	MARCELLOU		FREEMAN	SALLIE		15	7	452	2	23815	
MOORE	MARSHALL	R	HUFFMAN	ANNA	M	11	12	352	2	43194	
MOORE	MELVIN	O	NEWECERAL	EDNA	M	24	5	552	2	13983	
MOORE	MILTON	R	HARRIS	JEAN	E	24	3	3052	2	06452	
MOORE	NATHANIEL	M	QUINN	HORACEST		7	11	1052	2	40761	
MOORE	NORMAN	J	ENGLAND	PAULINE	A	7	8	2352	2	29393	
MOORE	ODELL	C	TURNER	GENEVA	J	18	5	2152	2	14681	
MOORE	PAUL	L	HEADLEY	MYRTLE	B	24	1	1252	2	00535	
MOORE	PAUL	D	HUDSON	JUNE	J	18	7	1152	2	24022	
MOORE	PAUL	I	RICH	ALYCE	B	24	4	1252	2	10285	
MOORE	RAYMOND	L	BYRNE	JOSEPHIN	M	3	2	2352	2	04503	
MOORE	RAYMOND	L	GROFF	MARY	E	7	7	1252	2	24646	
MOORE	RALPH	B	KREITZ	SHIRLEY	A	10	11	1552	2	39819	
MOORE	RAYMOND	A	LOFTON	PATRICIA		24	5	452	2	13619	
MOORE	RANDOLPH	T	SUMMERS	MARY	E	16	5	352	2	15134	
MOORE	RICHARD	R	FRY	SUZANNE	R	21	10	2852	2	39200	
MOORE	RICHARD	A	GEARY	EMMA	L	24	1	1952	2	00767	
MOORE	RICHARD	A	HARRIS	HELEN	L	16	2	1652	2	06053	
MOORE	RICHARD	M	WEATHERHOLT	MARGARET	V	10	1	552	2	02427	
MOORE	ROY	M	ALBRIGHT	EDNA	C	24	1	12452	2	38243	
MOORE	ROBERT	S	PEDDICORD	HELEN	R	24	4	2652	2	09846	
MOORE	ROBERT	D	WILSON	LORRAINE	F	1	9	352	2	32937	
MOORE	ROBERT	A	SHARNICK	ELEANOR	P	7	1	11552	2	40886	
MOORE	ROBERT	G	SMITH	IDA	M	3	7	2652	2	23076	
MOORE	ROSS		STONEWALL	BETTY		7	6	252	2	19484	
MOORE	ROBERT	L	VOLL	MARY	V	13	4	2552	2	12284	
MOORE	RUSSELL	I	WATERS	LORIS		7	1	152	2	41252	
MOORE	SAMUEL	L	FILBAN	PATRICIA		24	6	3052	2	21585	
MOORE	SANDY	S	STILL	VIRGIE	M	3	6	1552	2	18287	
MOORE	SOLOMON	W	DAVIS	MILDRED		7	8	2352	2	29488	
MOORE	WALTER	C	LAMBERT	AUDREY	M	12	5	852	3	23458	
MOORE	THOMAS	J	SCOTT	EVA	M	5	7	3152	2	23278	
MOORE	VERLIN	L	LEWIS	MARGARET	E	11	8	1552	2	28637	
MOORE	VIRGIL		SPILMAN	FRANCES	G	24	12	2152	2	41854	
MOORE	WILLIAM	J	BAUGHMAN	CORA	V	7	8	2052	2	29423	
MOORE	WILLIAM	S	DAVIS	JO	A	10	1	12252	2	39788	
MOORE	WILLIAM	L	GAINOR	VIRGINIA	H	1	12	1252	2	42585	
MOORE	WILLIAM	R	MOWDAY	HELEN	E	7	7	2552	2	25027	
MOOREHEAD	WINSTON	R	PARKS	FRANCES		24	1	1252	2	00480	
MOORE	WILLIAM	L	WHITE	RITA	C	18	7	552	2	24009	
MOORE	WILLIAM	H	STOVER	ANN	F	6	1	1952	2	01703	





# MARRIAGE INDEX

2222

COUNTY	CODE
Allegany	1
Anne Arundel	2
Baltimore	3
Calvert	4
Caroline	5
Carroll	6
Cecil	7
Charles	8
Dorchester	9
Frederick	10
Garrett	11
Harford	12
Howard	13
Kent	14
Montgomery	15
Prince George's	16
Queen Annes	17
St. Mary's	18
Somerset	19
Talbot	20
Washington	21
Wicomico	22
Worcester	23
City of Baltimore	24

NAME OF GROOM			NAME OF BRIDE			COUNTY OF LICENSE	DATE OF MARRIAGE			V. R. FILE NUMBER	
LAST NAME	FIRST NAME	INIT.	LAST NAME	FIRST NAME	INIT.		MONTH	DAY	YEAR	YR.	SERIAL
MOORE	WILLIAM	J	SWISHER	MARGARET	E	11	2	13	52	2	05469
MOORE	WILLIAM	M	TAYLOR	JULIA	V	16	9	28	52	2	31725
MOOSE	HOWARD	E	SMITH	ARLENE	V	3	8	6	52	2	27344
MOOSEGIAN	WILLIAM	J	CANNON	MARGARET	G	9	11	27	52	2	38881
MORA	FERNANDO		GARCIA	GLORIA	I	7	7	7	52	2	24447
MORA	PAUL	J	MEECHAM	DOROTHY		7	6	4	52	2	19546
MORALES	JOSE	E	OTERS	DORA	H	21	9	15	52	2	31940
MORAN	ARTHUR	J	SAK	JANE	R	7	3	22	52	2	07987
MORAN	BENJAMIN	J	GIBSON	MARTHA	J	10	2	8	52	2	05405
MORAN	CHARLES		DYSON	ALICE		24	6	23	52	2	16865
MORAN	DENNIS	G	GIBSON	JUANITA	M	11	4	17	52	2	12034
MORAN	FRANK		MARRERO	ALICE		7	11	28	52	2	41195
MORAN	FRANK	M	MITROS	MARY	A	24	10	9	52	2	34533
MORAN	FRANCIS	A	PEARSON	BARBARA	J	15	12	6	52	2	43577
MORAN	GERALD	C	MURPHY	MARY	L	8	8	6	52	2	27448
MORAN	GILBERT	E	GILMORE	AUDREY	M	16	8	31	52	2	28004
MORAN	IRVING	J	MORRISSEY	JEANNETTE	E	10	4	19	52	2	11892
MORAN	JOHN	E	CLEMMER	DORIS	M	7	3	24	52	2	08274
MORAN	JOSEPH	A	FOLEY	MARY	C	1	11	14	52	2	38722
MORAN	JOHN	B	WHITE	BETTY	E	24	3	8	52	2	06935
MORAN	MAC	A	COLLINS	DAISY		11	5	3	52	2	14763
MORAN	MARTIN	P	OTWELL	DOLORES		14	7	26	52	2	23568
MORAN	MICHAEL	E	COOPER	ELSIE		7	8	28	52	2	29656
MORAN	ROBERT	P	THOMAS	HELEN	M	24	6	8	52	2	17939
MORAN	WILLIAM	F	BEARD	HELEN	H	10	2	2	52	2	05407
MORAVEC	JAMES	J	SMITH	ALICE	R	12	2	22	52	2	05531
MORAWETZ	FORREST	J	RENDOS	BARBARA	J	16	10	17	52	2	36082
MORAWSKI	JOSEPH	S	COCHRAN	GLADYS	L	12	1	5	52	2	02550
MORBY	ROBERT		HEISEY	ELSIE	K	7	3	8	52	2	07879
MORE	DANIEL	P	MONROE	HAZEL	L	16	11	2	52	2	02983
MOREFIELD	HENRY	I	EMBREY	JEAN	E	8	8	1	52	2	27444
MORELAND	DAVID	F	ROSATI	BETTY	L	2	5	30	52	2	14307
MORELL	ELMER		LOTTIG	EVELYN	P	1	12	13	52	2	42587
MORELL	GUSTAV		STONE	ELEANOR		13	6	6	52	2	20280
MORELAND	HARRY	C	ARNONE	GLORIA		1	8	1	52	2	26880
MORELAND	HERBERT	F	FISHER	ALICE	P	2	3	2	52	2	07524
MORELLI	JERRY		REED	NANCY	M	2	8	18	52	2	27084
MORELAND	JOHN	W	LINDE	MARGARET	E	24	6	14	52	2	17380
MORELLI	JOSEPH		STERLING	EVELYN		7	4	19	52	2	11564
MORELAND	LEON		BARNETT	FLORENCE		16	9	1	52	2	31736
MORELAND	LEONARD	C	KUNKLE	LEONA	Y	1	10	18	52	2	35816
MORELAND	REATHARD	B	THOMPSON	ODIA	M	1	9	19	52	2	32938
MORELAND	ROBERT	A	SHEETS	ELLEN	M	8	12	28	52	2	43131
MORELLI	VINCENT		TARANTINO	LOUISE		7	5	12	52	2	15891
MORELAND	WILLIAM	P	MASON	JOAN	L	2	10	3	52	2	35008
MORERIS	SHERMAN	W	LOGAN	LILLIAN	M	7	9	4	52	2	33242
MORETZ	ERNEST	E	CARROLL	MARIE		12	6	15	52	2	19382
MORETTI	JOSEPH	O	MORETTI	JANE	F	12	5	17	52	2	14943
MORETTI	NICOLA	E	SMITH	SHIRLEY	M	7	11	1	52	2	01926
MOREY	HARRY	J	MAYER	EMMA	B	7	12	6	52	2	44619



NAME OF GROOM		INIT.	NAME OF BRIDE		INIT.	COUNTY OF LICENSE	DATE OF MARRIAGE			V. R. FILE NUMBER	
LAST NAME	FIRST NAME		LAST NAME	FIRST NAME			MONTH	DAY	YEAR	YR.	SERIAL
MOREY	REUBEN	G	BERG	MARIE	I	11	7	252	2	25230	
MORFESSIS	MIKE		TSOULIAS	KATINA		16	6	2052	2	20400	
MORGANTHAL	ANDREW	D	RICKER	HAZEL	M	21	5	552	2	15406	
MORGAN	ARNOLD	R	ARNOLD	JANET	L	11	3	1752	2	08613	
MORGAN	BOB	E	BURNS	DOROTHY	L	2	5	2952	2	14301	
MORGAN	CARL	D	HOOVER	LOIS	F	5	7	352	2	23256	
MORGAN	CECIL		SPEAKES	HELEN		7	12	3152	2	45106	
MORGAN	CHARLES	E	ANDERSON	PHYLLIS	J	1	8	2552	2	26881	
MORGAN	CHARLES	R	COCKRELL	ANN	D	10	10	352	2	36230	
MORGAN	CHARLES	G	LUTZ	ANNE	C	24	8	952	2	26151	
MORGAN	CHRISTOPH		SMITH	BESSIE		15	10	752	2	37421	
MORGAN	CLAYTON	C	BEAVENS	ANNIE		2	2	952	2	04355	
MORGAN	CORNELIUS		IMHOFF	MARY	M	24	1	1952	2	00574	
MORGAN	DONALD	B	BOGGS	CAROLYN	I	24	11	852	2	38257	
MORGAN	DONALD	L	NORMAN	ELIZABETA	A	24	1	1852	2	00585	
MORGANE	EDWARD		COBB	SOPHIA	C	24	7	752	2	22527	
MORGAN	EDWARD	J	DUNCAN	ANN	E	21	1	1152	2	00039	
MORGAL	ELMER	R	GLASCOE	DOROTHY	M	15	7	1552	2	23705	
MORGAN	ERNEST	R	DEWITT	GERALDIN	Y	11	5	1152	2	14779	
MORGAN	FLOYD	E	FOX	LORETTA	A	10	8	2252	2	28489	
MORGAN	FREDDIE		DREW	SHIRLEY		7	3	2452	2	08265	
MORGAN	GARLAND	L	BURKHART	LOIS	K	3	4	2552	2	10957	
MORGAN	GEORGE	O	MCDONALD	CONSTAN	W	16	11	2152	2	39002	
MORGAN	GENE	W	SMITH	CONSTAN	A	7	12	152	2	44513	
MORGAN	HAROLD	E	MENGELE	MARY	H	2	11	2252	2	39741	
MORGAN	JAMES	H	CHAMPION	SUSAN	A	2	8	2352	2	27089	
MORGAN	JAMES	M	DONOHUE	GERALDIN	P	21	8	2252	2	28329	
MORGAN	JARRETT	E	GRIFFIN	LUCILE	M	9	6	452	2	19010	
MORGAN	JAMES	J	KOWALESKI	LEONA	A	7	2	1152	2	04893	
MORGAN	JAMES		SATTERFIELD	EARLENE		24	6	2452	2	16778	
MORGAN	JOSEPH		DECKER	CORCEILI		12	9	1352	2	32295	
MORGAN	JOSEPH		HICKS	GRACIE		24	9	1452	2	30336	
MORGAN	JOSEPH	P	MICKEY	PATRICIA	L	16	5	152	2	15291	
MORGAN	JOHN	W	POTTER	JOAN		7	7	1852	2	24832	
MORGAN	LEE	D	FOLK	MIRIAM	K	1	6	952	2	18859	
MORGAN	LEMUEL	P	JONES	HELEN	M	24	3	2252	2	07174	
MORGAN	LEITH	C	MANNING	FLORENCE	R	16	6	2452	2	20603	
MORGAN	LEO	W	SITES	HELEN	L	1	12	2752	2	42588	
MORGAN	LINWOOD		JOHNSON	MARY		24	3	852	2	06571	
MORGAN	MICHAEL	R	SMILOVITZ	SYLVIA		1	13	052	2	01335	
MORGAN	OLIVER	D	SMITH	PEARL	E	1	9	1252	2	32939	
MORGAN	RAYMOND	E	MCCARTNEY	WILMA	J	11	11	1452	2	39921	
MORGAN	REUBEN		COOK	EVELYN		24	9	852	2	30289	
MORGANTHALL	RICHARD	M	CAVE	MARION	E	21	3	852	2	09279	
MORGAN	RICHARD	A	GULBRONSON	BARBARA	A	1	9	1352	2	32940	
MORGAN	RICHARD	P	THOMAS	LOUISE	H	23	10	452	2	36666	
MORGAN	ROBERT	R	JURY	RHODA	J	21	4	252	2	12764	
MORGAN	ROLLIE	D	KAPFHAMMER	MARTHA	L	1	11	1952	2	38728	
MORGAN	SYLVANUS	H	REEVES	PEARL	M	15	11	2252	2	40455	
MORGAN	THEODORE		ALLEN	MARIE		15	4	2552	2	16435	

COUNTY	CODE
Allegany	1
Anne Arundel	2
Baltimore	3
Calvert	4
Caroline	5
Carroll	6
Cecil	7
Charles	8
Dorchester	9
Frederick	10
Garrett	11
Harford	12
Howard	13
Kent	14
Montgomery	15
Prince George's	16
Queen Annes	17
St. Mary's	18
Somerset	19
Talbot	20
Washington	21
Wicomico	22
Worcester	23
City of Baltimore	24



# MARRIAGE INDEX

2224

COUNTY	CODE
Allegany	1
Anne Arundel	2
Baltimore	3
Calvert	4
Caroline	5
Corroll	6
Cecil	7
Charles	8
Dorchester	9
Frederick	10
Gorrett	11
Horford	12
Howard	13
Kent	14
Montgomery	15
Prince George's	16
Queen Annes	17
St. Mary's	18
Somerset	19
Tolbot	20
Washington	21
Wicomico	22
Worcester	23
City of Baltimore	24

NAME OF GROOM			NAME OF BRIDE			COUNTY OF LICENSE	DATE OF MARRIAGE			V. R. FILE NUMBER	
LAST NAME	FIRST NAME	INIT.	LAST NAME	FIRST NAME	INIT.		MONTH	DAY	YEAR	YR.	SERIAL
MORGAN	THOMAS	W	BLAIR	LELAH	H	1	8	28	52	2	26882
MORGAN	THOMAS	I	HEFNER	THELMA	G	3	1	5	52	2	01637
MORGAN	WALTER	C	BARA	LILLIAN	B	7	7	12	52	2	24692
MORGAN	WILLIAM	H	BUCKLER	DOROTHY	L	8	4	14	52	2	11828
MORGAN	WILLIAM	J	DEVENEY	FLORENCE	A	7	8	2	52	2	28884
MORGAN	WILLIAM	T	JACOBSON	ROSALIE	E	16	9	15	52	2	31642
MORGAN	WILLIAM	J	RIGGLEMAN	GLORIA	J	1	6	14	52	2	18860
MORGAN	WILLARD	A	YOUNT	DOROTHY	R	10	6	7	52	2	19122
MORGIN	FRANKLIN	W	CAVANAUGH	MARY	L	24	2	7	52	2	03852
MORI	AUDERO		BROWN	ANNIE		7	7	16	52	2	24760
MORI	EUGENE	J	GOTTLIED	EMILY	L	15	2	14	52	2	05802
MORICI	ANGELO	S	DECARLO	LUCY	J	7	1	12	52	2	01960
MORICI	LUIGI		BLAKLEY	LILLIAN	M	7	10	3	152	2	37382
MORISI	MARIO	D	SILVESTRI	VICTORIA	T	24	5	30	52	2	17799
MORITZ	GILBERT		ADAMS	ELEANOR		7	11	12	52	2	40831
MORK	MARVIN	C	HOFFMAN	THELMA	E	16	6	30	52	2	20624
MORLEY	JOHN	F	WAGNER	T	J	24	4	19	52	2	10185
MORLOK	JOHN	A	BLACKMON	BARBARA	D	12	1	18	52	2	02607
MORLOCK	JOHN	A	TRIOMFO	CLEMENTI	J	24	12	24	52	3	00199
MORLOCK	WILLIAM	M	MCALLISTER	MARGARET	M	3	2	15	52	2	04456
MORNINGSTAR	JACK	H	THOMAS	AUDREY	J	1	10	25	52	2	35817
MORNINGSTAR	WILLIAM	T	ANDERSON	LILLIAN	M	24	12	26	52	2	41782
MORO	LOUIS	G	JOHNS	MARTHA		11	4	15	52	2	12024
MOROSKY	MELVIN	A	BUSHTA	EDNA	F	1	10	18	52	2	35818
MOROZ	FREDERICK	F	BEDSWORTH	BESSIE	M	3	10	18	52	2	35023
MORRAL	DELMER		RAINES	JOSIA	L	11	2	22	52	2	05433
MORRELL	DONALD	M	MYERS	BETTY	J	21	7	10	52	2	25459
MORRELL	WALTER	J	EGGFAR	MARION		7	2	13	52	2	04939
MORRIS	ALFRED	E	HOWARD	MARGARET		21	9	13	52	2	31930
MORRISON	ALLAN	R	PHIFER	DOROTHY	J	7	12	10	52	2	44716
MORRIS	ALBERT	D	REDFORD	MARIAN	E	3	8	9	52	2	27134
MORRIS	AMOS		FISHER	ROSALIE	H	22	11	5	52	2	39444
MORRISON	ARNOLD		STEVENS	LESSIE	M	24	9	6	52	2	30356
MORRIS	BENJAMIN	F	CAMPBELL	MARY	E	21	6	16	52	2	21186
MORRIS	BERNARD	S	MELNICK	DOLORES	M	3	5	3	152	2	14437
MORRIS	CHARLES	L	CHASE	MARY	D	24	12	29	52	3	00828
MORRIS	CHARLES	L	DUVALL	ESTHER	P	24	6	28	52	2	22626
MORRIS	CHARLES	H	SARG	FLORENCE	F	7	3	17	52	2	08162
MORRISON	CHARLES	S	TURNER	DORIS	E	21	2	2	52	2	06205
MORRIS	DAVID	J	SCOTT	ANNA	L	22	5	28	52	2	21350
MORRIS	DONALD	E	HUNT	ELEANOR	L	5	8	9	52	2	31399
MORRIS	DONALD	R	MCCONNELL	MARCELLA	J	1	4	30	52	2	10685
MORRIS	DONALD	G	SHAFFER	HELEN	L	11	4	30	52	2	12068
MORRIS	EARL	M	BARTEL	JOY	L	12	9	27	52	2	32416
MORRIS	EDWARD	A	CARROLLO	ALVERTA	V	20	3	15	52	2	09245
MORRIS	EDWARD	C	MARCELLI	BARBARA	J	7	5	13	52	2	15922
MORRIS	ELLSWORTH	B	DUKES	MINNIE		24	12	24	52	2	42345
MORRIS	FRANCIS	P	FICIK	IRENE	R	24	12	27	52	2	41733
MORRIS	FRANK	L	HALL	IRMA	J	16	6	24	52	2	20579
MORRIS	FRANKLIN	I	HARTLOVE	NAOMI	F	24	6	21	52	2	17438

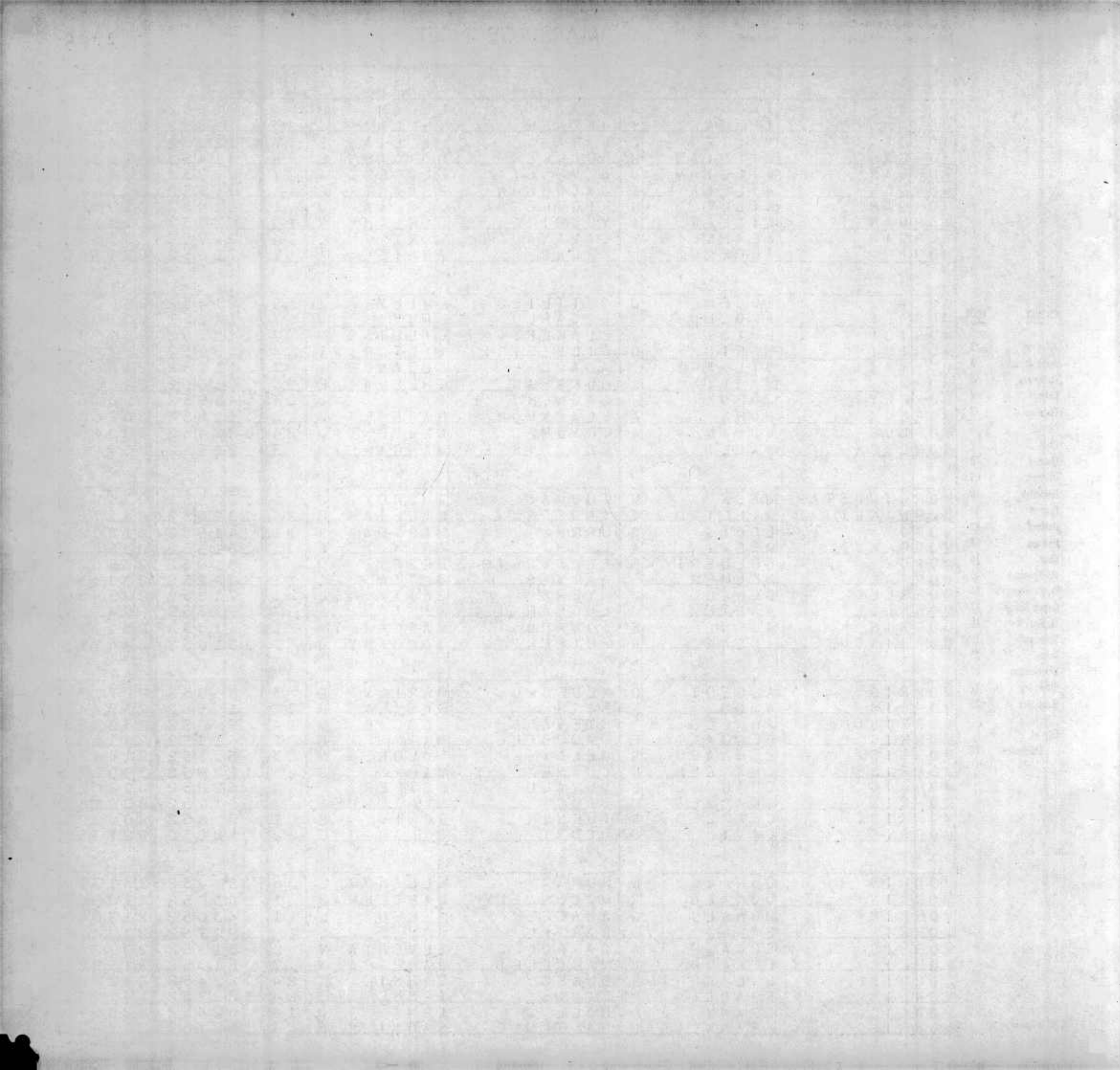

# MARRIAGE INDEX

2225

		NAME OF GROOM			NAME OF BRIDE			COUNTY OF LICENSE	DATE OF MARRIAGE			V. R. FILE NUMBER	
		LAST NAME	FIRST NAME	INIT.	LAST NAME	FIRST NAME	INIT.		MONTH	DAY	YEAR	YR.	SERIAL
		MORRIS	FRED	L	NEWKIRK	MARGARET		24	1	13	52	2	01069
		MORRIS	FRANK	C	SIMPSON	ETHEL	M	7	4	30	52	2	11789
		MORRIS	GEORGE	A	BROOKS	MARGARET	H	6	6	23	52	2	18573
		MORRISON	GILBERT	H	CUTHBERTSON	RUBY	M	3	9	6	52	2	31362
		MORRIS	GODFREY	K	CARTER	ELIZABET		24	7	21	52	2	22489
		MORRIS	GORDON	E	LUSK	VIVIAN	E	7	7	17	52	2	24802
		MORRIS	GRANVILLE	L	HUTCHINSON	THELMA	L	1	7	26	52	2	22802
		MORRISON	HAROLD	L	BREWER	SHIRLEY	A	12	7	22	52	2	23456
		MORRISON	HARRY	L	MARTZ	JUNE	E	1	3	30	52	2	07390
		MORRIS	HAROLD	M	PEDDICORD	EDNA	F	24	12	27	52	2	41918
		MORRIS	HARRY	M	WOOLFOLK	YVONNE		15	1	21	52	2	02855
		MORRIS	HERMAN		PERRY	FRANCES		14	3	31	52	2	12199
		MORRISON	HERBERT	K	PORTER	EMMA	L	7	5	23	52	2	16121
		MORRIS	HOWARD	L	PRICE	BETTIE	M	24	2	19	52	2	03959
		MORRISON	IRA	L	FISCHER	DOROTHY	E	24	10	18	52	2	34839
		MORRISSEY	JAMES	C	BURGER	FRANCES	E	16	2	2	52	2	06121
		MORRISON	JAMES	L	CULP	EVIA	L	12	7	5	52	2	23424
		MORRIS	JAMES	P	GREELEY	LILLIE	L	16	6	28	52	2	20607
		MORRIS	JAMES	L	HARMISON	MARY	A	11	7	7	52	2	25262
		MORRIS	JAMES	W	LEWIS	ANNIE	M	15	2	15	52	2	05799
		MORRIS	JAMES	E	MOORE	THELMA		24	8	21	52	2	26482
		MORRIS	JOHN	E	BASSETT	MARY	A	15	1	19	52	2	02833
		MORRIS	JOHN	H	BROWN	MARIE	A	24	1	19	52	2	01123
		MORRIS	JOHN	A	DAVENPORT	MARION	E	24	9	22	52	2	30182
		MORRIS	JOSEPH		DAVIES	JENNY	D	24	8	9	52	2	26522
		MORRIS	JOHN	W	JACKSON	VERA	C	22	11	1	52	2	39435
		MORRIS	JOHN	S	JESTER	ISABELLE		5	2	13	52	2	04633
		MORRIS	JOHN		LAHMAN	ANNA	C	5	5	3	52	2	14575
		MORRIS	JOHN	L	LUMPKIN	MARTHA	R	3	11	15	52	2	40102
		MORRIS	JOHN	T	MEHERG	ALMA	R	11	12	31	52	2	43332
		MORRISON	JOHN	W	MORRISON	CAROLYN		7	5	15	52	2	15893
		MORRIS	JOHN	R	NASH	BETTY	D	13	6	14	52	2	20281
		MORRIS	JOHN	H	SPEAKES	ARMENELL		24	2	6	52	2	04024
		MORRIS	JOHN	W	THOMSON	MARGARET	W	24	11	9	52	2	00652
		MORRISON	LEONARD	R	CARR	MYRNA	M	3	5	10	52	2	14360
		MORRISON	LESTER	C	DARNELL	JOYCE	F	15	8	22	52	2	30004
		MORRIS	LEON	W	FLETCHER	THELMA		7	5	3	52	2	15667
		MORRIS	LESLIE	S	KNOX	CAROLINE	M	3	11	2	52	2	40293
		MORRIS	LEWIS	S	NEWMAN	JANET	M	3	3	8	52	2	07595
		MORRISON	LEON		ROSEN	SARAH		24	9	7	52	2	31095
		MORRIS	LEROY	P	WRIGHT	MARILYN		24	10	14	52	2	34119
		MORRISON	MARTIN		HALEY	CAROLYN	P	7	10	1	52	2	36961
		MORRISON	MAXWELL	E	HUNT	ETHEL	E	7	8	30	52	2	29741
		MORRIS	MELVIN	E	BENTON	ANNA	M	24	12	20	52	2	41648
		MORRISON	MERWIN	G	OSBORN	ELIZABET	M	7	4	19	52	2	11572
		MORRIS	MILTON		CARNEMOLLA	MARGUERIT		7	1	12	52	2	01959
		MORRIS	MILTON	M	NICHOLSON	MAMIE	L	22	11	28	52	2	44400
		MORRIS	NEWTON	S	JONES	A	J	21	11	1	52	2	39219
		MORRIS	ORVILLE	L	COLLINS	RUTH		12	12	16	52	2	43384
		MORRIS	RALPH	J	BAUMAN	DOROTHY		12	12	16	52	2	43386

COUNTY	CODE
Allegany	1
Anne Arundel	2
Baltimore	3
Calvert	4
Caroline	5
Carroll	6
Cecil	7
Chorles	8
Dorchester	9
Frederick	10
Garrett	11
Harford	12
Howord	13
Kent	14
Montgomery	15
Prince George's	16
Queen Annes	17
St. Mory's	18
Somerset	19
Talbot	20
Woshington	21
Wicomico	22
Worcester	23
City of Baltimore	24





# MARRIAGE INDEX

2226

COUNTY	CODE
Allegany	1
Anne Arundel	2
Baltimore	3
Calvert	4
Caroline	5
Carroll	6
Cecil	7
Charles	8
Dorchester	9
Frederick	10
Garrett	11
Harford	12
Howard	13
Kent	14
Montgomery	15
Prince George's	16
Queen Annes	17
St. Mary's	18
Somerset	19
Talbot	20
Washington	21
Wicomico	22
Worcester	23
City of Baltimore	24

NAME OF GROOM			NAME OF BRIDE			COUNTY OF LICENSE	DATE OF MARRIAGE			V. R. FILE NUMBER	
LAST NAME	FIRST NAME	INIT.	LAST NAME	FIRST NAME	INIT.		MONTH	DAY	YEAR	YR.	SERIAL
MORRIS	RALPH	C	SIMPSON	LOIS	W	16	10	1952	2	36067	
MORRISON	RICHARD	T	HAAS	ESSIE	G	24	2	1952	2	03213	
MORRIS	RICHARD	E	ROGERS	CONNIE		23	7	752	2	24168	
MORRIS	ROY		CUPPETT	MARY	A	24	7	2052	2	22138	
MORRIS	ROSSIE		GRAY	FANNIE	W	24	11	1552	2	37850	
MORRIS	ROBERT	H	KROUSE	NETTIE	L	18	5	1052	2	15303	
MORRIS	ROBERT	L	LEONARD	HEATIE	M	15	9	1752	2	32601	
MORRIS	ROBERT	F	PARR	IRENE	P	24	6	2952	2	21576	
MORRIS	ROBERT	O	REDMON	MARY	L	15	4	952	2	12348	
MORRIS	RUSSELL	E	FORBES	ANITA	V	7	3	1752	2	08156	
MORRILL	S	S	JONES	JOANNE	J	3	6	1252	2	18302	
MORRIS	SAMUEL		SMITH	BARBARA	E	7	8	1852	2	29358	
MORRIS	SHERMAN	A	MADDOX	MARTINA	V	22	3	2752	2	09502	
MORRISON	SPENCER		HUSBAND	MERTHA	L	24	1	152	2	01011	
MORRIS	STAFFORD	N	REARDON	KATHLEEN	M	7	3	1052	2	08085	
MORRISON	THOMAS	A	BARRON	MARGARET	A	15	12	1252	2	43646	
MORRIS	THOMAS		BARTON	ANNA	M	24	12	852	2	42206	
MORRIS	THOMAS	G	HOLDEN	JENNY	M	14	9	2152	2	31557	
MORRISSEY	THOMAS	R	SEDORA	DOROTHY		12	10	2052	2	36479	
MORRIS	WALTER	C	DIXON	NANCY	A	3	12	152	2	42956	
MORRIS	WALTER	L	RICHARDSON	LORRAINE	G	7	7	1652	2	24754	
MORRIS	WALTER	E	RYKKEN	PATRICIA	I	15	2	252	2	05781	
MORRIS	WALTER	C	SMITH	MILDRED		15	11	552	2	40352	
MORRISON	WILLIAM	D	COLEMAN	MABEL	M	24	5	2352	2	13527	
MORRIS	WILLIAM	R	HAYS	LOUISE		15	8	1652	2	29912	
MORRIS	WILLIAM	H	SHEPHERD	FLORENCE	M	1	6	1952	2	18861	
MORRISON	WILLIAM	W	SIMMERS	DOROTHY	E	8	6	752	2	18652	
MORRIS	WILBUR	L	SWEENEY	MINA	A	21	12	2452	2	44142	
MORROW	CHARLES	R	BUTTS	DORIS	D	24	10	852	2	34592	
MORROW	FRANK	B	LEBET	ELIZABET		16	9	1352	2	31660	
MORROW	HENRY	T	BRUBAKER	SUSAN	D	1	6	952	2	18862	
MORROW	ROBERT	M	WEBBER	NORMA		24	6	1052	2	17994	
MORROW	WILLIAM	L	MARTIN	MARY	I	7	3	1552	2	07939	
MORSBERGER	CLARENCE	J	ECKHARDT	ANNA	M	24	12	2752	2	41760	
MORSBERGER	DONALD	E	BORCHERDING	DORIS	E	3	12	2052	2	42849	
MORSCHAUSER	NEAL	C	MCLAUGHLIN	JEAN	V	6	2	952	2	04654	
MORSE	CHARLES	H	BEEBE	FLORA	B	12	10	1152	2	36444	
MORSE	EDWARD	F	WHEATON	ANN	S	17	6	1452	2	21456	
MORSEY	HANFORD	B	ALLEN	PAULINE	E	7	3	2252	2	08230	
MORSE	HARRY	J	RAAB	LILLIAN	A	13	4	1652	2	12267	
MORSE	JAMES	M	BLAIR	LOLITA	S	15	10	1352	2	37468	
MORSE	JOSEPH		ANDERSON	SHIRLEY	M	16	6	2452	2	20606	
MORSELL	LEROY		HILL	GOLDIE		24	12	652	2	04102	
MORSE	LEO	S	WALKER	RUTH	E	1	9	2052	2	32941	
MORT	ERNEST	O	LILLER	BILLIE	B	1	9	352	2	32942	
MORTELLARO	CARMELO		NAPOLITANO	PHYLLIS	H	14	6	2352	2	20387	
MORTEN	HARRISON	J	FREEMAN	ELIZABET		24	12	2552	2	42338	
MORTIMER	JAMES	F	DRACOPOULOS	KATHRYN	R	16	4	552	2	12500	
MORTLEY	EDWARD		WILSON	JESSIE	M	24	1	552	2	00995	
MORTON	ALBERT	A	JACKS	JENNIE	P	7	2	2352	2	05190	



# MARRIAGE INDEX

2227

COUNTY	CODE
Allegany	1
Anne Arundel	2
Baltimore	3
Calvert	4
Caroline	5
Carroll	6
Cecil	7
Charles	8
Dorchester	9
Frederick	10
Garrett	11
Harford	12
Howard	13
Kent	14
Montgomery	15
Prince George's	16
Queen Annes	17
St. Mary's	18
Somerset	19
Talbot	20
Washington	21
Wicomico	22
Worcester	23
City of Baltimore	24

NAME OF GROOM			NAME OF BRIDE			COUNTY OF LICENSE	DATE OF MARRIAGE			V. R. FILE NUMBER	
LAST NAME	FIRST NAME	INIT.	LAST NAME	FIRST NAME	INIT.		MONTH	DAY	YEAR	YR.	SERIAL
MORTON	ARTHUR		DICKINSON	CORINNE	B	7	10	1852	2	37098	
MORTON	FRED		STEVENS	PEARL		7	12	852	2	44670	
MORTON	FRANCIS		VANCE	ADELINE		7	7	752	2	24489	
MORTON	JASON	R	SULLIVAN	DOROTHEA	V	16	8	1052	2	27862	
MORTON	JENNINGS	G	CRISLIP	EDITH	G	1	7	1752	2	22803	
MORTON	JOHN		NEWBY	NANCY		24	8	352	2	26591	
MORTON	JOHN	P	PAIGE	HETTY	M	24	12	852	2	41485	
MORTON	JOHN	R	SMITH	FREIDAMA	V	1	5	1652	2	14136	
MORTON	SAMUEL		LINDSEY	PARTHENI		24	11	852	2	37674	
MORTON	STERLING	T	DEAL	ETHEL	V	7	2	1852	2	05058	
MORTON	THOMAS	W	TUCKER	THELMA		5	12	652	2	43007	
MORTON	WILLIAM		MACK	ELIZABET		7	4	552	2	11286	
MORTON	WILLIAM		TAYLOR	MARTAN		7	5	1952	2	16040	
MOSBY	DAVID		ALEXANDER	QUEENIE		24	8	1152	2	26521	
MOSE	JACOB	C	SIBOLE	BETTY	J	21	12	2452	2	44321	
MOSELEY	EDWARD	P	ROBINSON	SHIRLEY	A	22	3	1552	2	09491	
MOSELEY	HORACE	R	JOHNSON	ELIZABET		7	12	1052	2	45185	
MOSELEY	RAY	W	HECK	ALETA	W	11	9	752	2	32185	
MOSEMAN	HENRY	E	TROSTLE	NELLIE	A	12	4	1952	2	12184	
MOSER	BERNARD		NYE	ZELMA		7	1	1852	2	02080	
MOSER	EDWIN	L	SNYDER	EMMA	J	11	9	3052	2	32282	
MOSER	FRED	F	HARTMAN	BETTY	J	24	4	2552	2	10420	
MOSER	GEORGE	L	PICKERING	CAROL	A	11	11	352	2	39877	
MOSER	GLEN	E	MARTIN	PHYLLIS	A	3	3	2152	2	07649	
MOSER	HENRY	E	RICHARDS	SHIRLEY	M	7	8	452	2	28944	
MOSER	HOWARD	F	SHUM	CONSTANCL		7	6	2052	2	19976	
MOSER	JOHN	K	LINTON	VIOLET	E	21	5	352	2	15366	
MOSER	PAUL	W	SCHEETZ	LOUISE		24	4	952	2	10504	
MOSER	RICHARD	E	NAGEL	BARBARA	E	24	2	1752	2	03337	
MOSER	RICHARD	D	WILLIS	CAROLYN	F	1	10	852	2	35819	
MOSER	ROBERT	L	LEWIS	MARGARET	L	18	5	352	2	14724	
MOSER	STANLEY	A	HERRING	SHIRLEY	M	7	7	152	2	24310	
MOSES	FRANK		THOMAS	EDDIE	L	24	12	2152	2	42400	
MOSES	JOHN	F	JOYCE	LULA	M	7	4	552	2	11287	
MOSES	JOHN	E	NASSER	MARY	L	1	11	2952	2	38729	
MOSES	KENNETH	R	KESTERSON	MARJORY	L	16	12	252	2	43892	
MOSES	ROBERT		DAVIS	VINNIE		9	2	252	2	05327	
MOSES	THOMAS	C	CORRIGAN	KATHERIN	F	7	2	2252	2	05001	
MOSES	WILLIAM	H	BOND	ANNA	L	7	8	2252	2	29374	
MOSHER	ALBERT		JORDAN	MARTHA	H	24	5	1752	2	13447	
MOSHER	FRED	I	HOYT	RUTH	D	10	8	452	2	28540	
MOSHER	ROBERT	K	HUFFMAN	CHRISTIN		24	2	452	2	03580	
MOSHINSKY	EDWARD		ORKIN	SHIRLEY	R	7	4	2252	2	11616	
MOSHIER	STEPHEN		CONTINO	ELIZABET		7	3	652	2	08037	
MOSKAL	STANLEY		YENCHICK	VIOLA	M	11	10	2752	2	36370	
MOSKETTI	FRANK	A	FRANER	LAURA	M	1	9	552	2	32943	
MOSKONAS	NICK		BACCALA	ANGELA	M	24	2	2352	2	06834	
MOSLEY	BILLY	R	MORRIS	SHIRLEY	M	3	11	1552	2	40113	
MOSLEY	CLARENCE		BOULDEN	LILLIAN		7	12	852	2	44665	
MOSLEY	JAMES	I	SELLERS	HAZEL	I	7	6	752	2	19614	



COUNTY CODE  
 Allegany 1  
 Anne Arundel 2  
 Baltimore 3  
 Calvert 4  
 Caroline 5  
 Carroll 6  
 Cecil 7  
 Charles 8  
 Dorchester 9  
 Frederick 10  
 Garrett 11  
 Harford 12  
 Howard 13  
 Kent 14  
 Montgomery 15  
 Prince George's 16  
 Queen Annes 17  
 St. Mary's 18  
 Somerset 19  
 Talbot 20  
 Washington 21  
 Wicomico 22  
 Worcester 23  
 City of Baltimore 24

NAME OF GROOM			NAME OF BRIDE			COUNTY OF LICENSE	DATE OF MARRIAGE			V. R. FILE NUMBER	
LAST NAME	FIRST NAME	INIT.	LAST NAME	FIRST NAME	INIT.		MONTH	DAY	YEAR	YR.	SERIAL
MOSLEY	MELVIN		MILLER	OLLIE	E	24	12	2452	2	41745	
MOSLEY	ROBERT		JACKSON	EVALON	C	24	2	752	2	04113	
MOSLEY	WILLIE		MADDOX	EMMA	L	7	3	2452	2	08259	
MOSLEY	WILLIAM	C	WALTE	MABEL	C	22	6	1652	2	24070	
MOSLICK	JOSEPH	M	RUSH	OCIE	M	1	1	552	2	01336	
MOSMAN	LEROY	F	GREENE	BARBARA	J	10	9	652	2	33112	
MOSORJAK	JOHN		JOHNSON	RUBY		24	7	552	2	21972	
MOSS	BEVERLY	J	NOLAND	LOTTIE	E	10	10	852	2	36215	
MOSS	CHARLES	N	ASTEL	GERLINDE	E	16	9	352	2	31638	
MOSS	JOSEPH	C	GULICK	BETTY	L	1	4	2652	2	10686	
MOSS	JOHN	P	TAYLOR	CHRISTINE	E	24	4	1252	2	09757	
MOSS	MORRIS		RANSON	ELSIE		7	7	352	2	24433	
MOSS	SAMUEL	E	BROWN	DELORES	H	24	2	1752	2	03964	
MOSSBURG	PAUL	W	WEDDLE	HELEN	E	10	11	2952	2	39775	
MOSSER	AMOS	F	BRUMBAUGH	PHYLLIS	A	1	12	2752	2	42589	
MOSSE	RICHARD	H	HOUSTON	MARGARETA	A	16	12	152	2	43894	
MOSSOR	HARRY	L	SPINKS	MARJORIE	L	1	1	1252	2	01337	
MOST	CHARLES	J	MCDONOUGH	MARY	H	24	8	1652	2	26001	
MOSTELLER	GEORGE	C	DUNKLEBERGE	EILEEN	L	7	8	1152	2	29176	
MOSTOWY	BENJAMIN		BONFOEY	LOUISE		14	11	852	2	38897	
MOTEN	ROBERT	L	WADE	AMILEA	G	15	8	1852	2	29902	
MOTER	LAWRENCE	R	PRATT	ALICE	T	8	9	252	2	33127	
MOTLEY	JOHN	W	DODD	ANNIE	M	7	11	2252	2	41078	
MOTON	WILLIAM	I	HAYES	BEULAH		7	6	2352	2	20060	
MOTOSICKY	STEPHEN	L	EARLEY	MARY	E	2	7	1152	2	23001	
MOTT	CLAUDE	E	CAMERON	MAUDE	M	24	12	2452	2	41924	
MOTT	DANIEL		GRACE	PATRICIA		7	5	1252	2	15997	
MOTTA	DENNIS	M	FISHER	YVONNE	M	7	7	1452	2	24709	
MOTTER	DAVID	R	SCHAFFER	DOLORES	J	7	4	2652	2	11720	
MOTTER	HARR	H	DUBBS	CHARLOTTE	E	21	12	1852	2	44182	
MOTTL	JERRY	A	PATTI	LUCILLE		24	8	2252	2	26317	
MOTTO	DAVID	G	BARNES	EVELYN	R	1	2	2452	2	04249	
MOTZ	FRANCIS	K	SPANGLER	CATHERINE	E	21	2	452	2	06240	
MOUBRAY	HAROLD	C	STARR	ELEANOR	B	16	11	752	2	39119	
MOUDRY	JOSEPH	R	WALTERS	COURTNEYE	E	10	4	1752	2	11895	
MOUDY	WILLIAM	B	MEYER	GERTRUDE		21	11	2252	2	39368	
MOUL	DONALD	M	KERN	VERNA	A	21	10	852	2	35521	
MOULDEN	RICHARD	T	BLAKE	MARY	F	2	5	1552	2	14270	
MOULTHROP	ALBERT	W	KRICKHAN	JUNE		24	9	652	2	30979	
MOULTON	JOHN	R	JAMIESON	CHARLOTT	B	15	5	1052	2	16415	
MOULT	ROY	H	EAGLESON	EILEEN	H	1	7	2552	2	22804	
MOULTON	VERNON		BERRY	MARIE		24	2	952	2	04099	
MOUNTZ	CARL	I	SWEIGART	BEULAH	A	24	4	252	2	10122	
MOUNTS	RAYMOND	R	MOUNTS	ETHEL	M	1	9	1852	2	32944	
MOUNT	ROBERT	C	WAXHAM	WINIFREDA	A	1	3	352	2	07391	
MOURE	ARTHUR	E	KINSEY	NANCY	L	6	2	552	2	04687	
MOURNET	ANDREW	C	SCHAEFER	ANN	C	7	12	2252	2	44998	
MOUSE	FRANCIS	C	POWERS	HELEN	M	1	6	752	2	18863	
MOUSER	JOHN	E	TERZAGHI	ELVIRA	M	2	5	3152	2	14295	
MOUSHEY	MICHAEL	C	KELLER	SALLY	J	2	6	952	2	18007	



# MARRIAGE INDEX

2229

COUNTY	CODE
Allegany	1
Anne Arundel	2
Baltimore	3
Calvert	4
Caroline	5
Carroll	6
Cecil	7
Charles	8
Dorchester	9
Frederick	10
Garrett	11
Harford	12
Howard	13
Kent	14
Montgomery	15
Prince George's	16
Queen Annes	17
St. Mary's	18
Somerset	19
Talbot	20
Washington	21
Wicomico	22
Worcester	23
City of Baltimore	24

NAME OF GROOM			NAME OF BRIDE			COUNTY OF LICENSE	DATE OF MARRIAGE			V. R. FILE NUMBER	
LAST NAME	FIRST NAME	INIT.	LAST NAME	FIRST NAME	INIT.		MONTH	DAY	YEAR	YR.	SERIAL
MOVERN	JOHN	J	JONES	EDNA	M	2	5	24	52	214300	
MOWBRAY	GROVER	K	BROWN	MINNIE	C	12	8	15	52	227501	
MOWBRAY	GUY	T	HARRIS	NAOMI	L	9	3	15	52	208448	
MOWBRAY	JACK	A	FITZ	JOAN	M	7	12	13	52	244796	
MOWELL	VERNON		CHAPMAN	ANNA	M	12	6	28	52	219465	
MOWEN	CALVIN	T	GANOF	PEGGY	L	21	12	6	52	206201	
MOWEN	ELDON	S	HOOVER	ARLENE	E	21	7	12	52	225489	
MOWEN	EUGENE	R	HALYAK	MARY	J	21	11	8	52	239270	
MOWEN	KENNETH	E	STARLIPER	KATHERIN	M	21	9	29	52	235473	
MOWEN	LESTER	E	WHITMORE	ANNABELL	N	21	3	7	52	209313	
MOWEN	RALPH		STULL	JANE	G	21	11	8	52	239262	
MOWERY	CARL	A	LEFEVER	EVELYN	M	12	10	18	52	236453	
MOWERY	HOWARD	D	CRAWFORD	GOLDIE	L	21	2	8	52	206263	
MOWERY	HOMER	L	JENKINS	PHYLLIS	M	16	12	20	52	243968	
MOWERY	HOBART		KIRDY	EDITH		24	3	15	52	206906	
MOWERS	NORMAN	C	WOLFE	MABEL	E	21	1	16	52	200071	
MOWERY	WALTER	L	BONNELL	DOROTHY	J	11	2	9	52	205458	
MOWRER	EARL	B	RICE	PEGGY	L	7	1	18	52	202070	
MOWRER	HAROLD	L	ANDRE	JANE	E	7	5	28	52	216226	
MOWRY	ROBERT	G	CAGE	SHIRLEY	E	1	11	26	52	238730	
MOX	JOSEPH	J	SUMMERS	CATHERIN	L	24	7	5	52	221527	
MOXEY	EDWARD	T	MURPHY	MAYBELLE		9	8	30	52	231508	
MOXLEY	JOHN	E	GOVLICK	BERTHA	A	16	6	12	52	220468	
MOXLEY	WILSON	B	CLARK	GERTRUDE	E	7	11	15	52	240570	
MOY	PHILIP		GEE	ROSE		24	6	15	52	216839	
MOYE	ROBERT	E	PARSON	JULIA	M	24	6	15	52	216701	
MOYE	THOMAS		SPELL	VIRGIE		24	3	3	52	206539	
MOYER	BILLY	D	MORRIS	JUNE		12	5	31	52	215024	
MOYER	CHARLES	A	GRAY	ADA		7	7	26	52	225062	
MOYERS	CHESTER	A	MCNANEY	ELIZABET	J	13	11	28	52	240059	
MOYERS	CURTIS	A	PITSENBARGE	BERTHA	E	1	9	4	52	232945	
MOYERS	DONALD	L	HINKLE	MILDRED	I	21	8	13	52	228239	
MOYER	EARL	D	MAFFETT	GLORIA	J	11	4	12	52	212000	
MOYER	GORDON	L	SHINDLEDECK	CONNIE	L	21	9	22	52	231961	
MOYER	HARVEY	A	HANCOCK	GERALDIN	D	24	6	21	52	217014	
MOYER	HAROLD	L	MOYER	MAY	E	14	3	14	52	208860	
MOYER	HARRY		NAILL	VIRGINIA	N	1	3	19	52	207392	
MOYER	HARRY	C	TAYLOR	EDITH	L	1	7	7	52	222805	
MOYER	HAROLD	J	TRANSUE	MARIAN		7	7	19	52	224856	
MOYER	HENRY	C	SMITH	POLLY		21	7	26	52	225555	
MOYER	JEROME	K	SWARTZENTRU	DOLORES	E	11	6	14	52	219153	
MOYER	JOHN	W	EISENHAUER	PATRICIA	E	24	6	14	52	217246	
MOYER	JOHN	H	TEMPLIN	GLORIA	H	21	12	15	52	200094	
MOYER	REGINALD	R	WILLIAMS	HILDA	M	24	9	13	52	230588	
MOYER	ROBERT	G	PATERSON	MARY	A	7	8	15	52	229288	
MOYER	ROBERT	L	WALKER	NORMA	L	24	9	17	52	230560	
MOYER	STEARL	M	BILLMAN	JEAN	L	21	6	14	52	221152	
MOYER	VINCENT	D	ROWE	DONNA	J	21	12	5	52	200117	
MOYER	WALTER	R	BANGERT	ALICE	C	24	1	12	52	237998	
MOYES	JOHN		FULLARD	MARGRETT		24	3	2	52	206530	





COUNTY CODE  
 Allegany 1  
 Anne Arundel 2  
 Baltimore 3  
 Calvert 4  
 Caroline 5  
 Carroll 6  
 Cecil 7  
 Charles 8  
 Dorchester 9  
 Frederick 10  
 Garrett 11  
 Harford 12  
 Howard 13  
 Kent 14  
 Montgomery 15  
 Prince George's 16  
 Queen Annes 17  
 St. Mary's 18  
 Somerset 19  
 Talbot 20  
 Washington 21  
 Wicomico 22  
 Worcester 23  
 City of Baltimore 24

NAME OF GROOM			NAME OF BRIDE			COUNTY OF LICENSE	DATE OF MARRIAGE			V. R. FILE NUMBER	
LAST NAME	FIRST NAME	INT.	LAST NAME	FIRST NAME	INT.		MONTH	DAY	YEAR	YR.	SERIAL
MOZER	FRANK	V	SCHWARTZ	ELEANOR	M	7	2	29	52	2	05279
MOZINGO	ELWYN	O	BROWNING	VIRGINIA	M	21	8	7	52	2	28165
MOZINGO	OTIS	E	MORGAN	VIVIAN	G	8	1	12	52	2	02339
MRECZKO	JOHN		LENCHUK	DOROTHY		7	9	10	52	2	33432
MROZINSKI	NORMAN	A	BARLOW	PATRICIA	R	24	4	19	52	2	10150
MUCCIARONE	ALBERT	T	WINKLER	PATRICIA	M	24	1	19	52	2	00735
MUCCIOLO	GABRIEL	W	SHAW	BARBARA	A	7	9	2	52	2	33207
MUCHA	RAYMOND		BARTO	MARY		1	7	9	52	2	22806
MUCHMORE	MALCOLM	W	MOBLEY	MARIE	L	15	4	7	52	2	12316
MUCKLEY	GEORGE	W	BOGGI	MARIE	P	21	1	12	52	2	00045
MUDD	FRANCIS	C	YEDERLINIC	MARY	C	16	9	6	52	2	31599
MUDD	JOSEPH	A	WISE	BARBARA	M	8	1	12	52	2	38835
MUDD	PHILIP	B	ARMSTRONG	ALBERTEE	D	8	4	26	52	2	11810
MUDERS	EARL	J	BRYANT	FRANCES	D	11	3	10	52	2	08585
MUDGE	MAXWELL	K	VERNAY	JACQUELI		24	1	12	52	2	00475
MUDGE	PARKER	B	SHERIFF	RUTH	E	16	5	10	52	2	15117
MUDRICH	NICK		JORDAN	ALLENE		24	10	10	52	2	34489
MUELLER	CHARLES	A	JACKSON	SARAH	A	21	5	3	52	2	15387
MUELLER	CHARLES	E	SIDDERS	MARY	C	16	7	5	52	2	23860
MUELLER	FREDERICK		ZIMMERMAN	LILLIAN		7	2	4	52	2	04769
MUELLER	HERMAN	I	SCHAEFER	BARBARA	J	3	9	22	52	2	31319
MUELLER	JOHN	J	BIFELY	DOLORES	M	13	6	1	52	2	20294
MUELLER	JOHN	C	MARSCHALL	ANNA	T	3	1	12	52	2	40116
MUELLER	LOUIS	A	KILBY	ALMA	J	24	4	26	52	2	09871
MUELLER	RAYMOND	G	WATSON	MARGARET	J	21	3	22	52	2	09351
MUELLER	RONALD	L	BUFF	PATRICIA	M	8	9	27	52	2	33130
MUGG	JOHN	P	SORRELL	LOUISE	P	18	1	1	52	2	39144
MUGICA	RAYMOND		AUGUST	ROSEMARY		12	5	1	52	2	14905
MUGNAI	LAWRENCE	L	SAXMANN	ROBERTA	M	24	2	16	52	2	03298
MUGRAGE	LARRY	D	CLARK	HILDA	C	3	9	20	52	2	31248
MUHL	CONRAD		BUCKMAN	JOAN	A	3	4	6	52	2	11071
MUHLER	CHARLES	G	GLOVER	BARBARA	A	24	4	19	52	2	10013
MUHLY	FRED	H	SKINNER	MARTHA	N	7	6	7	52	2	19636
MUIR	GEORGE	F	SMITH	MABEL	G	7	8	1	52	2	29272
MUIR	HAROLD	E	HOLLINGSWOR	EVELYN	L	24	2	22	52	2	03466
MUIR	JAMES	W	ENFU	MARY	A	24	2	23	52	2	07216
MUIR	RICHARD		SABALOUSKAS	BARBARA		12	3	7	52	2	08707
MULCAHY	RICHARD	V	HAWKINS	ESTHER	M	24	2	16	52	2	03278
MULDROW	GEORGE	E	HOLT	THEOLA	E	24	7	24	52	2	22434
MULFORD	ALEXANDER	J	FAUGHNAN	ROSE	M	7	6	2	52	2	19490
MULFORD	EDWARD	P	MAHER	WINIFREDE	E	24	4	14	52	2	10289
MULHOLLAND	JOSEPH	C	JONES	KATHRYN	I	24	10	30	52	2	38275
MULIG	FRANK	J	STEVENSON	SHIRLEY	R	7	7	30	52	2	25162
MULINEX	CLYDE	C	WOODS	GENEVIEVE	E	1	1	16	52	2	01338
MULKERINX	BRIAN	P	BEAVERS	MARGARET		2	1	5	52	2	01417
MULKEY	JACK	O	JOHNSON	RACHEL	M	3	5	27	52	2	14494
MULL	ALLEN	L	STROUP	DONNA	L	12	3	22	52	2	08770
MULL	CHARLES	R	BURNEY	FRANCES	A	2	10	12	52	2	34968
MULL	GENE	M	STEFFE	DORIS	A	12	9	7	52	2	32326
MULL	KENNETH		BROOKS	RACHEL	E	12	9	6	52	2	32335



NAME OF GROOM			NAME OF BRIDE			COUNTY OF LICENSE	DATE OF MARRIAGE			V. R. FILE NUMBER	
LAST NAME	FIRST NAME	INIT.	LAST NAME	FIRST NAME	INIT.		MONTH	DAY	YEAR	YR.	SERIAL
MULLANEY	RICHARD	M	RUBENSTEIN	IDA		24	11	52	2	00692	
MULLAR	ROBERT	J	VESITIS	MARCELLA	F	11	4	52	2	12051	
MULLANEY	THOMAS	E	HUTCHINS	CATHERINA	A	24	5	52	2	13246	
MULLARKY	WILLIAM	B	MEANS	KATHRYN	A	11	4	52	2	12040	
MULLEN	ALBERT	L	KURLUK	NADIE		24	11	52	2	38401	
MULLEN	ANDREW		BESSICK	ALVERTA	F	24	11	52	2	42196	
MULLER	AUGUST		SCHLISSLER	EDNA	C	24	8	52	2	26014	
MULLENAX	BROOKS		WARNER	PRISCILL	J	11	11	52	2	39964	
MULLER	E	L	GRAY	MARY	A	24	6	52	2	17528	
MULLENS	FOSTER	B	JACKSON	MARGUERIA	A	3	2	52	2	04528	
MULLEN	FRANK	R	DAVIS	RUTH	N	24	5	52	2	13506	
MULLER	FRED		JONES	GLADYS	O	7	5	52	2	16026	
MULLER	HENRY	R	MILLER	MARY	L	7	7	52	2	24525	
MULLEN	JEROME	J	CROSBY	MARIE	E	24	10	52	2	34705	
MULLEN	JOHN	L	GILCHRIST	DONNA	J	10	8	52	2	28460	
MULLEN	KENNETH	E	POPP	NAIDA	A	11	8	52	2	28638	
MULLENNAX	LYLE	D	TANZEY	JUANITA	M	24	2	52	2	03435	
MULLEN	RICHARD	E	FREELAND	HAZEL	B	2	9	52	2	32153	
MULLEN	RICHARD	P	GEORGE	NANCY	C	10	8	52	2	28495	
MULLEN	RICHARD	D	SERRANO	LUZ	I	8	9	52	2	33153	
MULLEN	ROBERT	F	MERRILL	GLORIA	K	7	7	52	2	24372	
MULLEDY	ROBERT	L	POWELL	BETTY	C	1	10	52	2	35820	
MULLEN	ROBERT	B	SMITH	JEAN	M	24	9	52	2	31115	
MULLEN	TERRANCE	P	POTISH	SOPHIE	R	24	6	52	2	16974	
MULLEN	WILLIAM		HOPE	LOUISE		7	3	52	2	08305	
MULLEN	WILLIAM	E	RAIMOND	FRANCES	R	7	6	52	2	19785	
MULLINIX	C	A	WOLF	NANCY	E	15	3	52	2	08912	
MULLIGAN	CARL	V	BLANK	MARGARETE	E	1	9	52	2	32946	
MULLINS	CARL	W	SPOELSTRA	GRACE		7	10	52	2	36896	
MULLIGAN	CHARLES	T	LARUE	JESSIE	S	12	12	52	2	43368	
MULLINS	CHARLES	D	PORTER	JUNE		24	10	52	2	38110	
MULLINIX	CLIFTON	A	MESTESKY	LILLIAN	M	15	7	52	2	23622	
MULLIN	DONALD	L	SHAFFER	MELDA	E	1	2	52	2	04250	
MULLINS	EDWARD	J	CAPRON	CHARLOTTE	E	7	8	52	2	28973	
MULLINIX	EUGENE	M	BOWMAN	BETTY	L	13	12	52	2	43488	
MULLINS	EUGENE		LILLY	MILDRED	L	24	12	52	2	41462	
MULLINEAUX	FRANCIS	C	LOUIS	EUNICE	M	24	5	52	2	13242	
MULLIN	HARRY		ARGABRIGHT	VIVIAN	M	12	5	52	2	15029	
MULLINS	HARLIS	B	PHILLIPS	MARY	L	24	6	52	2	17664	
MULLINS	HERMAN	L	TERRY	EDITH	J	24	1	52	2	00440	
MULLIGAN	JOSEPH	T	KENNEDY	HELEN	R	7	3	52	2	08063	
MULLIGAN	LEWIS	P	PASENKER	JEAN	H	3	6	52	2	18288	
MULLINS	MONFORD	D	POLLITT	MARTHA	M	24	7	52	2	25776	
MULLIS	RAYMOND	D	DAVENPORT	CAROLINA	E	2	8	52	2	27013	
MULLIKIN	ROLAND	F	BAER	RUTH	P	14	10	52	2	38892	
MULLICAN	ROBERT	D	BURDETTE	DOLORES	A	21	6	52	2	21210	
MULLINS	STANLEY	D	CARVER	MARGIE	M	3	6	52	2	18258	
MULLIN	THOMAS	L	GILES	PATRICIA	M	15	8	52	2	29959	
MULLINEAUX	THOMAS	S	HAINES	MARY	F	10	3	52	2	08532	
MULLINS	VICTOR		MULLINS	ANNA	R	24	5	52	2	13482	

COUNTY	CODE
Allegany	1
Anne Arundel	2
Baltimore	3
Calvert	4
Caroline	5
Carroll	6
Cecil	7
Charles	8
Dorchester	9
Frederick	10
Garrett	11
Harford	12
Howard	13
Kent	14
Montgomery	15
Prince George's	16
Queen Annes	17
St. Mary's	18
Somerset	19
Talbot	20
Washington	21
Wicomico	22
Worcester	23
City of Baltimore	24



COUNTY	CODE
Allegony	1
Anne Arundel	2
Baltimore	3
Colvert	4
Caroline	5
Carroll	6
Cecil	7
Charles	8
Dorchester	9
Frederick	10
Garrett	11
Harford	12
Howard	13
Kent	14
Montgomery	15
Prince George's	16
Queen Annes	17
St. Mary's	18
Somerset	19
Tolbot	20
Washington	21
Wicomico	22
Worcester	23
City of Baltimore	24

NAME OF GROOM			NAME OF BRIDE			COUNTY OF LICENSE	DATE OF MARRIAGE			V. R. FILE NUMBER	
LAST NAME	FIRST NAME	INIT.	LAST NAME	FIRST NAME	INIT.		MONTH	DAY	YEAR	YR.	SERIAL
MULLIGAN	WALTER	M	RIDGELY	NANCY	L	13	9	20	52	232491	
MULLIKIN	WILLIAM	L	BAHLMAN	REGINA	C	24	6	29	52	221826	
MULLINS	WILLIAM	J	PARRISH	WANDA	L	16	9	13	52	231657	
MULLOY	MARSHALL	D	TOKATIIAN	AGANI		24	4	4	52	210266	
MULQUEEN	DANIEL	J	ARCHER	JEAN	B	7	2	23	52	205141	
MULQUEEN	JOHN	J	ANLAS	FRANCES	M	24	6	10	52	217877	
MULSHINE	VINCENT	J	KELLER	ROSE	H	24	10	31	52	238263	
MULVANEY	MAURICE	F	CHESLEY	PEARL	M	15	5	19	52	216494	
MULVEY	MERLIN	L	MOORE	ELAINE	J	16	10	4	52	235986	
MULVIHILL	PETER	F	SPAULDING	ELEANOR	V	7	10	4	52	236780	
MUMAU	GUY	C	DICKEY	JEANNETT		1	6	19	52	218864	
MUMAW	JOHN	M	OWENS	WILLAVEN	L	1	11	8	52	238731	
MUMAW	VERNON		KOONS	FERN	E	3	11	15	52	240268	
MUMFORD	ALVIN	V	PHILLIPS	PEGGY	A	22	1	5	52	200194	
MUMFORD	FREDERICK	A	BROWN	MARY	A	14	6	21	52	220384	
MUMFORD	HOMER		STEWART	DOROTHY	L	22	12	24	52	302383	
MUMFORD	JAMES	H	BRIDDELL	NATLIE		23	4	5	52	212987	
MUMMA	ALBERT	G	MELVIN	JEAN	M	24	6	21	52	217043	
MUMMA	IVAN	K	FEAGLEY	POLLY	B	21	11	15	52	239229	
MUMMAH	KARL	E	RAGAN	SYLVIA	M	7	3	3	52	207847	
MUMMART	NED	F	MYERS	RUTH	N	21	3	8	52	209326	
MUMMERT	DAVID	A	ZINN	CATHERINE	C	6	3	15	52	207785	
MUMMERT	DONALD	A	CRANK	ZELLA	F	21	12	31	52	244391	
MUMMERT	DONALD	H	SCHNABLE	DELORES	M	21	4	12	52	212798	
MUMMERT	HOWARD	E	SADLER	ANNA	B	6	10	24	52	235299	
MUMMERT	JOHN	A	ZARTMAN	MILDRED	S	7	6	21	52	219996	
MUNCE	JOHN	A	DAVIS	JOANNE		7	7	26	52	225087	
MUNCK	JOHN	W	MILLER	SHIRLEY	M	24	3	8	52	206981	
MUNCY	ANDREW		MANNING	SARAH		24	5	31	52	217696	
MUNDELL	CLARENCE	E	EDWARDS	ELZINA	H	13	11	9	52	202689	
MUNDIS	BRADLEY	L	KOHLER	NANCY	L	3	3	6	52	207682	
MUNDIS	CHARLES	A	SNELBAKER	MADLYN	E	3	12	13	52	242775	
MUNDORFF	RAYMOND	B	JEFFERS	DELORES	J	6	11	29	52	243039	
MUNDY	JAMES	E	RICHARD	STELLA	M	3	9	27	52	231317	
MUNFORD	FREDDJE	S	JOHNSON	ENOLA	A	24	1	31	52	204005	
MUNGOVAN	FRANK	J	ZINK	MILDRED	P	24	2	9	52	203639	
MUNK	WILLIAM	R	LISIEWSKI	EVELYN		24	6	22	52	217081	
MUNN	EDWIN	C	SMITH	MARY	A	12	11	7	52	239546	
MUNNIKHUYSEN	JON	N	DIEBOLD	JANETLEE		24	11	15	52	238380	
MUNROE	FRANK	A	NELSON	MARY	E	2	2	23	52	204404	
MUNSHAUR	CARLTON	E	FOGLE	SUE	E	6	6	8	52	218614	
MUNSON	CHESNEY	F	HUBER	CATHERINE	L	7	4	21	52	211596	
MUNSON	GUY	L	EVANS	REBECCA	C	21	5	29	52	215513	
MUNSON	JAMES	A	BROADWAY	LAURA	R	14	5	10	52	215086	
MUNSON	JOHN	E	PENDLETON	MARY	I	7	3	17	52	208178	
MUNSON	LEE	S	FLEMING	FRANCES	L	1	2	23	52	204251	
MUNTZ	CHARLES	H	CORRELL	ARMISTINA	A	7	4	12	52	211412	
MUNYAN	EDWARD	J	GREEN	ARLENE	E	7	7	18	52	224823	
MURAI	ZOLTAN		GOODWIN	HELEN	M	24	8	13	52	226149	
MURATORE	ANTHONY	T	KRZEMINSKI	ELSIE	M	15	6	27	52	220833	



# MARRIAGE INDEX

2233

COUNTY CODE

Allegany 1  
Anne Arundel 2  
Baltimore 3  
Calvert 4  
Caroline 5  
Carroll 6  
Cecil 7  
Charles 8  
Dorchester 9  
Frederick 10  
Garrett 11  
Harford 12  
Howard 13  
Kent 14  
Montgomery 15  
Prince George's 16  
Queen Annes 17  
St. Mary's 18  
Somerset 19  
Talbot 20  
Washington 21  
Wicomico 22  
Worcester 23  
City of Baltimore 24

NAME OF GROOM			NAME OF BRIDE			COUNTY OF LICENSE	DATE OF MARRIAGE			V. R. FILE NUMBER	
LAST NAME	FIRST NAME	INIT.	LAST NAME	FIRST NAME	INIT.		MONTH	DAY	YEAR	YR.	SERIAL
MURAWSKI	JOSEPH	R	BENDE	VERONICA	V	24	11	24	52	238005	
MURCHISON	BISHOP		LEWIS	ESTELLA		7	11	20	52	240997	
MURCHISON	JAMES	W	REAVES	MARY	E	2	8	12	52	227029	
MURCH	SIDNEY	J	NORRIS	BETTY	J	12	6	7	52	219313	
MURDOCK	JOSEPH	O	BOLES	BARBARA	C	24	6	28	52	216923	
MURDOCH	LOUIS	R	HODGDON	MARIE	E	2	12	8	52	242715	
MURDOCK	RICHARD		CHEW	MABELLE	A	24	6	22	52	222556	
MURIPH	ARTHUR	J	PERCIVAL	EMMA	J	7	8	4	52	228923	
MURO	FRANK	J	DUNLAP	ALENA		24	7	9	52	221776	
MURPHY	ALFRED		CURBEAM	IDA	M	24	12	25	52	242046	
MURPHY	ARTHUR		ZWITZ	CAROLE		12	6	23	52	223372	
MURPHY	BERNARD	E	CARSON	SHIRLEY	N	24	5	25	52	213965	
MURPHY	BERNARD	E	KELLEY	WANDA	M	16	1	7	52	202945	
MURPHY	BURNELL		FLEMING	BONNIE	L	11	5	7	52	214884	
MURPHY	CARL	S	JORDAN	BLANCHE	V	1	5	28	52	214137	
MURPHY	CARLTON	F	SALLEY	ROSE		24	8	1	52	226412	
MURPHY	CHARLES	E	MILLS	BERNADET	A	1	12	20	52	242590	
MURPHY	CHARLES	J	SHAFFNER	FRANCES	E	24	6	7	52	217827	
MURPHY	DAVID		MEINERS	MARIE	K	18	9	1	52	231754	
MURPHY	DONNE	P	ABOLTINS	OLGA		7	12	5	52	244600	
MURPHY	DONALD	R	FREEMAN	BARBARA	A	15	3	22	52	208995	
MURPHY	DONALD		GENTH	MARJORIE		7	11	20	52	241009	
MURPHY	DONALD	R	SHOCKLEY	SHIRLEY	J	12	9	8	52	232341	
MURPHY	ERNEST	R	SMITH	JOANNE		5	9	6	52	231424	
MURPHY	FLOYD		WILT	FANNIE	M	11	11	22	52	239970	
MURPHY	FRANCIS	L	KELLAM	GLORIA	M	19	8	1	52	228076	
MURPHY	FRANK		NATALIE	DOLORES		7	12	20	52	244947	
MURPHY	FRANK	L	REID	MARY	D	10	8	28	52	228468	
MURPHY	GEORGE	E	LOVELL	ESTELLE	L	16	5	29	52	215256	
MURPHY	GEORGE	R	PARKER	RAYETTA	C	21	4	7	52	212722	
MURPHY	GILBERT	F	WIELAND	MARGARET	B	16	8	5	52	227825	
MURPHY	GUY	T	NEWLIN	BARBARA	A	24	4	3	52	210117	
MURPHY	HENRY		ROBERTS	HORTENSE		24	6	25	52	216911	
MURPHY	IRA	W	LISTON	RUTH	E	1	8	9	52	226883	
MURPHY	JAMES	J	BROWER	FLORENCE	L	7	6	14	52	219805	
MURPHY	JAMES	R	DYKE	DOROTHY	L	7	2	13	52	204947	
MURPHY	JAMES	F	GINLEY	EILEEN	H	24	6	14	52	217296	
MURPHY	JAMES	W	HAUSLER	JOANN		7	3	24	52	208272	
MURPHY	JAMES	R	HUMMEL	ELAINE	G	7	2	26	52	205225	
MURPHY	JAMES	F	PATTON	JANICE	M	15	6	20	52	220794	
MURPHY	JAMES	W	WILSON	JANE	C	24	2	24	52	203533	
MURPHY	JAMES	S	STILLMAN	MARGUERIE	W	11	8	20	52	228660	
MURPHY	JAMES	I	THIBEAULT	CHARLENE	M	24	5	31	52	217712	
MURPHY	JOHN	H	COLEMAN	SARAH		24	4	14	52	209774	
MURPHY	JOHN	J	ERSKINE	SARA	E	24	6	14	52	217299	
MURPHY	JOSEPH	H	HESTWOOD	BETTY	M	16	6	20	52	220543	
MURPHY	JOHN		HOY	FREDERIC		7	1	11	052	240808	
MURPHY	JOSEPH	L	MOJZISEK	MARIE		24	9	12	52	231126	
MURPHY	JOSEPH	P	PARKER	JOAN	R	24	3	15	52	207077	
MURPHY	JOHNNIE		WATSON	ALZIE		22	1	02	752	236635	





# MARRIAGE INDEX

2234

COUNTY	CODE
Allegany	1
Anne Arundel	2
Baltimore	3
Calvert	4
Caroline	5
Carroll	6
Cecil	7
Charles	8
Dorchester	9
Frederick	10
Garrett	11
Harford	12
Howard	13
Kent	14
Montgomery	15
Prince George's	16
Queen Annes	17
St. Mary's	18
Somerset	19
Talbot	20
Washington	21
Wicomico	22
Worcester	23
City of Baltimore	24

NAME OF GROOM			NAME OF BRIDE			COUNTY OF LICENSE	DATE OF MARRIAGE			V. R. FILE NUMBER	
LAST NAME	FIRST NAME	INIT.	LAST NAME	FIRST NAME	INIT.		MONTH	DAY	YEAR	YR.	SERIAL
MURPHY	JOHN	W	SIKORA	SOPHIE		7	10	452	2	36737	
MURPHY	JUNIOR	R	HERRINGTON	BARBARA	A	16	10	1152	2	36016	
MURPHY	LARRY	P	ALDERMAN	HILDA	K	1	2	1152	2	04252	
MURPHY	LAWRENCE	E	JOHNSON	FRANCIS	M	2	6	2152	2	18152	
MURPHY	LEONARD		MOORE	LUVENIA		24	11	1752	2	37761	
MURPHY	LOUIS	J	NIXON	PEGGY	J	2	11	2252	2	39727	
MURPHY	LUKE	A	DAVIS	LILLIAN		7	10	1152	2	36975	
MURPHY	MILTON	T	PHILLIPS	LOUISE		22	10	2352	2	36631	
MURPHY	NORMAN	J	CORKADEL	DOROTHY	L	14	12	1252	2	43530	
MURPHY	ORA	L	LAWS	MARTHA	J	1	2	1352	2	04253	
MURPHY	RAYMOND	E	MULLEN	ANN	E	15	12	2652	2	43718	
MURPHY	RICHARD	W	KLAUMENZER	JEANNIE	M	5	11	152	2	38501	
MURPHY	RICHARD	J	LEE	BETTY	J	16	10	1152	2	35945	
MURPHY	ROBERT	E	ELDER	MARGIE	L	15	5	3052	2	16558	
MURPHY	ROY	J	KELLY	VERNA	M	15	8	2352	2	30027	
MURPHY	RUSSELL	H	QUONCE	PEARL	M	7	7	352	2	24385	
MURPHY	THOMAS	L	HALL	MARY	A	16	9	752	2	31613	
MURPHY	THOMAS	A	HASKELL	RUTH	D	2	4	1352	2	10800	
MURPHY	THOMAS	A	WATHEN	GLADYS	M	8	10	2652	2	35329	
MURPHY	THOMAS	K	TATE	ETHEL	M	11	12	3152	2	43333	
MURPHY	THOMAS	M	TAYLOR	MARY		24	11	852	2	38013	
MURPHY	THOMAS	A	TELF	VALERIE	J	7	8	1652	2	29196	
MURPHY	THOMAS	W	VANSCIVER	VIRGINIA	A	21	9	852	2	31892	
MURPHY	WILLIAM	H	DEITZ	MARY	F	3	1	1952	2	01529	
MURPHY	WILLIAM	S	MCBEE	JOANNE		8	12	2752	2	43114	
MURPHY	WILLIAM	E	MOALE	LAURA	F	7	8	1652	2	29317	
MURPHY	WILLIAM	H	SHANKS	GERALDINE	E	16	9	652	2	31631	
MURPHY	SPURGEON	D	MANN	GLORIA	D	24	3	852	2	07007	
MURRAY	ALLEN	H	MCDOWELL	GAYLE	W	7	4	2152	2	11603	
MURRAY	AMOS		WILLIS	LILLIAN		15	3	552	2	09002	
MURRAY	ANTON	S	HAUBER	MARGARET	M	7	9	652	2	33345	
MURRAY	ARTHUR	W	FELICIANO	ROSA	L	2	8	152	2	27017	
MURRAY	CHARLES	O	BROWN	ROSETTA		24	12	3152	3	00771	
MURRAY	CHARLIE		CHAMBERS	LOTTIE		7	10	3052	2	37365	
MURRAY	CLAUDE		ANDERSON	MAMIE	L	24	3	952	2	06596	
MURRAY	DANIEL	W	FUSCO	EDITH	D	7	8	2752	2	29633	
MURRAY	DONALD	C	BAKER	MARY	J	21	4	1252	2	12724	
MURRAY	EARL	J	STERN	MARGARET	J	1	4	1252	2	10687	
MURRAY	EDWARD	P	PEAKE	MARGARET	M	15	7	2452	2	23650	
MURRAY	FREDERICK	K	REEVE	MYRTLE	B	24	6	2852	2	21588	
MURRAY	GEORGE	T	HEIGHT	RUBY	C	4	10	1152	2	35184	
MURRAY	GORDON		MOULTRIE	JEANNETT		24	1	752	2	01008	
MURRAY	HAROLD	A	DUNNOCK	JUANITA		24	6	852	2	16682	
MURRAY	HARRY	A	JORDAN	LEOTHA	M	1	6	1152	2	18865	
MURRAY	HARRY	S	RITTERPUSCH	GENEVIEV	T	24	6	752	2	17220	
MURRAY	HENRY	J	HARRIS	ANNA		7	5	2152	2	16077	
MURRAY	JAMES	O	KELIN	DOLORES	E	3	12	1252	2	42868	
MURRAY	JACK	L	MURRAY	LAURA	V	1	1	1952	2	01339	
MURRAY	JESSE		JONES	VIOLET		7	4	552	2	11278	
MURRAY	JOSEPH	H	HENRY	SALLY	J	24	10	1152	2	34421	



# MARRIAGE INDEX

2235

COUNTY CODE

Allegony 1  
Anne Arundel 2  
Baltimore 3  
Calvert 4  
Caroline 5  
Carroll 6  
Cecil 7  
Charles 8  
Dorchester 9  
Frederick 10  
Garrett 11  
Harford 12  
Howard 13  
Kent 14  
Montgomery 15  
Prince George's 16  
Queen Annes 17  
St. Mary's 18  
Somerset 19  
Talbot 20  
Washington 21  
Wicomico 22  
Worcester 23

City of Baltimore 24

NAME OF GROOM			NAME OF BRIDE			COUNTY OF LICENSE	DATE OF MARRIAGE			V. R. FILE NUMBER	
LAST NAME	FIRST NAME	INIT.	LAST NAME	FIRST NAME	INIT.		MONTH	DAY	YEAR	YR.	SERIAL
MURRAY	JOHN	F	HOFFMAN	SUSAN	C	24	3	15	2	06840	
MURRAY	JOHN	H	KEIPER	THERESA	J	7	9	45	2	33243	
MURRAY	JOHN	J	LEE	ROBERTA	M	7	13	05	2	02297	
MURRAY	JOHNNIE		ROZELL	MILDRED	C	1	12	95	2	42591	
MURRAY	JOSEPH		WENDLAND	ELIZABET	T	12	5	17	2	14962	
MURRAY	JOHN	H	SWINDELL	GRACE	I	1	9	65	2	32947	
MURRAY	JUNIOR		BOLYARD	LEONA	T	11	10	65	2	36283	
MURRAY	MOSES		MOSELY	BERTHA	M	7	11	22	2	41049	
MURRAY	QUINCEY		HALL	JULIA		7	6	21	2	00005	
MURRAY	RALPH	R	HICKS	MARY	E	7	6	16	2	19734	
MURRAY	RICHARD	C	BULL	CAROL	E	3	8	16	2	27197	
MURRAY	ROBERT	C	BLYSTONE	GLORIA		24	4	18	2	10160	
MURRAY	ROBERT	R	LACOTTA	DOROTHEA	A	11	8	19	2	28655	
MURRAY	RUSSELL	A	BLACKSTOCK	CATHLENE		2	11	13	2	39720	
MURRAY	THOMAS		CRAIG	VIRGINIA	E	24	4	65	2	09833	
MURRAY	VERNARD	O	HOUSTON	JEAN	P	24	11	15	2	37763	
MURRAY	WALTER	T	COYLE	BARBARA	L	21	9	65	2	31836	
MURRAY	WILLIAM	T	MUNSON	ERNESTIN		14	11	15	2	38886	
MURRELL	CALVIN	E	STANTON	ALVERTAM		24	7	65	2	22595	
MURRELL	TERRELL	J	STEPHANY	ANNE	S	7	9	24	2	33758	
MURRICK	WILLIE	J	MCBRIDE	DOROTHY		15	5	13	2	16437	
MURRO	SARAFINE	A	PLOUGH	FRANCES	R	7	4	14	2	11447	
MURRY	EMANUEL	E	HILDEBRAND	KATHRYN	P	12	3	25	2	08677	
MURRY	WILLIAM		CORRELL	CATHERIN		7	10	25	2	36688	
MURSKY	LEO		COSTELLO	ANNE		7	2	27	2	05240	
MURTIFF	RALPH	L	<del>HICKS</del> BAUGHMAN	ALICEANNA	A	1	10	22	2	35821	
MUSCATELLI	LOUIS	C	MAILLARD	ANN	M	1	10	95	2	35822	
MUSCHOCK	EDWARD	L	FISHER	THELMA		24	9	15	2	30429	
MUSCIANO	JAMES	C	STRENICK	HELEN	L	24	7	25	2	21843	
MUSCIO	PETER		ADAMS	MADELINE	E	24	12	29	2	41896	
MUSE	GEORGE		DUDLEY	ALICIA	M	8	5	55	2	14621	
MUSE	SHEDRICK		BRYD	VIRGIE		15	4	25	2	12305	
MUSGROVE	WILLIAM	A	HOWARD	BETTY	L	3	12	27	2	42909	
MUSIL	EDWARD	J	BIGGS	ANNA	J	2	9	95	2	32119	
MUSK	FLOYD	F	SHEPPARD	AUDREY	J	24	6	27	2	21613	
MUSSANTE	STEPHEN	R	CARRICK	CORA	E	16	8	15	2	28012	
MUSSER	EARL	J	BUNISKI	MARLENE	J	12	5	16	2	14973	
MUSSER	EARL	C	GELNETT	ROSINE	K	12	11	15	2	39593	
MUSSELMAN	FRED	M	LEE	DONNA	C	1	9	27	2	32948	
MUSSELMAN	LUTHER	A	STAUB	SARA	E	1	12	23	2	42592	
MUSSELMAN	RICHARD	L	RUNKLE	MAMIE	I	18	5	12	2	14698	
MUSSER	SYLVESTER		BERKLEY	JESSIE	H	7	4	21	2	11587	
MUSSER	TIMOTHY		YUCKER	SANDRA		3	2	18	2	04531	
MUSSER	WILLIAM	J	CUDDY	VIRGINIA	L	24	11	27	2	41441	
MUSSMAN	WALTER	T	GORMLEY	MARGARET	M	12	9	20	2	32408	
MUSTIN	EDWARD	P	LOWE	ROSE	M	24	10	35	2	34345	
MUSZYNSKI	JOHN		APPELT	JOY	L	24	6	15	2	17207	
MUSZYNSKI	JOHN	N	PESCE	DOROTHY	E	24	10	30	2	38349	
MUTCHOK	PETE		BOSCHERT	MARY	A	24	5	31	2	17775	
MUTCHLER	RICHMOND	L	MELHAMMER	ROSE	I	22	10	21	2	36622	

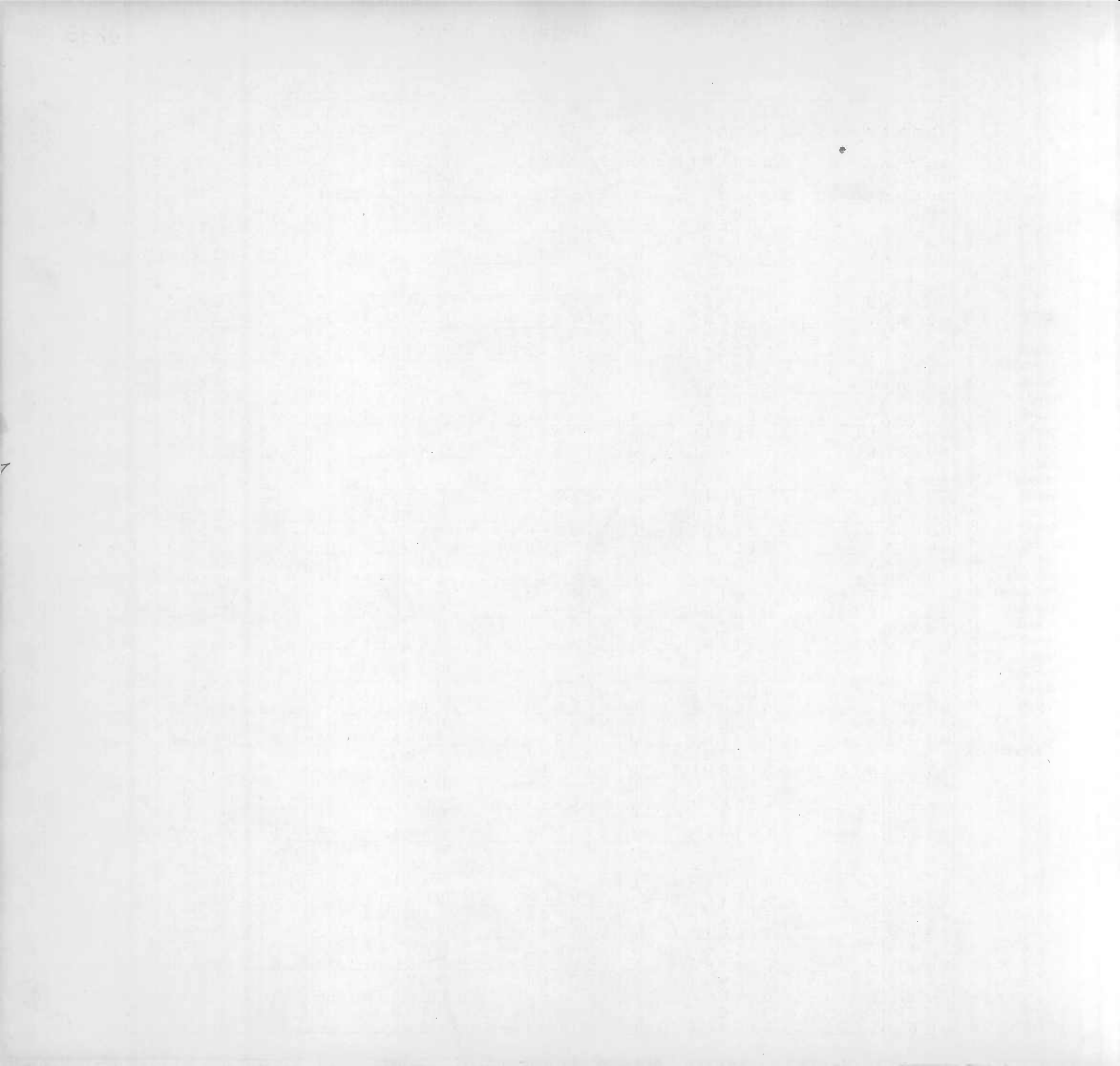

# MARRIAGE INDEX

2236

<b>COUNTY</b>	<b>CODE</b>
Allegany	1
Anne Arundel	2
Baltimore	3
Calvert	4
Caroline	5
Carroll	6
Cecil	7
Charles	8
Dorchester	9
Frederick	10
Garrett	11
Harford	12
Howard	13
Kent	14
Montgomery	15
Prince George's	16
Queen Annes	17
St. Mary's	18
Somerset	19
Talbot	20
Washington	21
Wicomico	22
Worcester	23
City of Baltimore	24

NAME OF GROOM			NAME OF BRIDE			COUNTY OF LICENSE	DATE OF MARRIAGE			V. R. FILE NUMBER	
LAST NAME	FIRST NAME	INIT.	LAST NAME	FIRST NAME	INIT.		MONTH	DAY	YEAR	YR.	SERIAL
MUTCHLER	ROBERT	K	OSHELL	MARGARET	R	16	12	22	52	2	44005
MUTCISON	WILLIE		WILSON	ELINOR	A	24	8	26	52	2	26381
MUTTON	JOHN	M	ALBAUGH	GRACE		1	2	18	52	2	04254
MYER	ALAN		GREEN	CAROLYN		23	3	1	52	2	09537
MYERS	ALVIN	E	BINGMAN	CATHALEE	C	4	11	26	52	2	38482
MYERS	ALBERT	R	HORST	JOSEPHIN	M	24	1	26	52	2	00708
MYERS	ALBERT	C	KEMMICK	JUNE	R	3	7	19	52	2	23174
MYERS	ALVIN	J	MONROE	MILDRED	R	3	6	28	52	2	18420
MYERS	ALVIN	R	WHELAN	VERONICA	L	7	7	3	52	2	24424
MYERS	ARTHUR	V	NASON	PRISCILLA	J	10	2	2	52	2	05412
MYERS	BERNARD		NADOL	BEVERLY	S	24	7	6	52	2	21765
MYERS	BENJAMIN	N	YOUNG	RUTH	E	24	2	29	52	2	06792
MYERS	BILLY	L	SIMPSON	DELLA	M	10	4	26	52	2	11870
MYERS	BYRON	E	SHERBINE	SALLY	V	2	3	29	52	2	07539
MYERS	CALVIN	M	MILLS	REGINA	G	21	11	9	52	2	39222
MYERS	CHARLES		CARTER	BERNICE		3	1	4	52	2	01484
MYERS	CHARLES	W	HIGMAN	CHARLOTT	L	21	11	7	52	2	39243
MYERS	CHARLES	E	HOLLAND	EVA	E	13	9	25	52	2	32500
MYERS	CHARLES	E	JONES	MARGARET	E	10	4	28	52	2	11881
MYERS	CHARLES	D	MEYER	JANET		24	7	3	52	2	21505
MYERS	CHARLES	T	STANLEY	LILLIE		24	3	8	52	2	06589
MYERS	CLIFTON	C	CAP	ROSE	F	3	3	22	52	2	07584
MYERS	CLAYTON	D	WENDLER	NANCY	V	3	10	17	52	2	35094
MYERS	DAVID	W	WILSON	SHERLEY	E	21	3	1	52	2	09259
MYERS	DONALD	M	ALAMIA	ANITA		10	8	24	52	2	28480
MYERS	DONALD	W	KING	JENNIE	E	6	5	24	52	2	14583
MYERS	DONALD	E	RAPPOSELLI	ELSIE	F	7	6	8	52	2	19481
MYERS	EDWARD	J	BURGE	ELIZABET	M	24	3	8	52	2	06937
MYERS	EDWARD	W	GALLAGHER	DOLORES	G	7	6	21	52	2	20008
MYERS	ELMER	A	BARTECCHI	TERESA	M	24	7	19	52	2	22093
MYERS	ELDON	S	MESSINGER	LUCY	V	6	9	10	52	2	31463
MYERS	FRANKLIN	L	BOWEN	MAXINE	W	24	2	24	52	2	03461
MYERS	FRANK	J	COALE	MARY	E	24	10	9	52	2	34503
MYERS	FRANK	M	MAUTERSTOCK	LUCY		24	2	8	52	2	03858
MYERS	FRANKLIN	D	MUNDY	OLETA	M	3	2	16	52	2	04524
MYERS	FRANCIS	M	SHORB	JEAN	E	6	9	28	52	2	35241
MYERS	FRANK	H	SIEGEL	DOROTHY	A	24	7	9	52	2	21795
MYERS	GEORGE	H	BEECHENER	RUTH	L	24	2	16	52	2	03352
MYERS	GERALD	E	CAUVEL	LEILA	J	7	7	2	52	2	24318
MYERS	GEORGE	C	HOLDEN	ERMA	M	21	3	1	52	2	09286
MYERS	GEORGE	F	LANDWEHR	MARIE	E	24	8	2	52	2	25922
MYERS	GEORGE	F	MARTIN	JOYCE	L	3	10	18	52	2	35154
MYERS	GERARD	W	MITCHELL	RAE	A	7	12	20	52	2	44915
MYERS	GILBERT	E	LONG	GAE	N	1	3	8	52	2	07393
MYERS	GILBERT	J	TODD	MILDRED		24	1	19	52	2	01035
MYERS	GLENN	L	HILL	MABEL	L	3	6	28	52	2	18452
MYERS	HARVEY	G	BOWMAN	MILDRED	E	12	6	28	52	2	19383
MYERS	HARRY	A	CROSS	JEANNE	A	15	10	18	52	2	37578
MYERS	HAROLD	L	CRUM	RUTH	A	11	3	1	52	2	08609
MYERS	HARRY	B	JETT	MARTHA	K	24	12	25	52	2	41701



# MARRIAGE INDEX

2237

COUNTY	CODE
Allegany	1
Anne Arundel	2
Baltimore	3
Calvert	4
Caroline	5
Carroll	6
Cecil	7
Charles	8
Dorchester	9
Frederick	10
Garrett	11
Harford	12
Howard	13
Kent	14
Montgomery	15
Prince George's	16
Queen Annes	17
St. Mary's	18
Somerset	19
Talbot	20
Washington	21
Wicomico	22
Worcester	23
City of Baltimore	24

NAME OF GROOM			NAME OF BRIDE			COUNTY OF LICENSE	DATE OF MARRIAGE			V. R. FILE NUMBER		
LAST NAME	FIRST NAME	INIT.	LAST NAME	FIRST NAME	INIT.		MONTH	DAY	YEAR	YR.	SERIAL	
MYERS	HERMAN	T	LEESE	NORA	M	6	3	15	52	207782		
MYERS	HOMER	J	CARDWELL	MAURINE		15	2	4	52	205738		
MYERS	HOMER	L	POFFENBERGE	MILDRED	L	21	10	1	52	235535		
MYERS	HUBERT	A	SHAFFER	LAURA	V	11	10	4	52	236246		
MYERS	I	R	BROWN	MARGARET	F	3	2	1	52	204569		
MYERS	J	W	LUCKENBAUGH	JUNE	C	3	5	3	152	214499		
MYERS	JAMES	E	ALLEN	OBELLA	S	24	9	6	52	230313		
MYERS	JACOB	K	BRENNEMAN	RUTHANA		3	1	5	52	201482		
MYERS	JAMES	C	CAMPER	ELIZABET	L	20	12	6	52	244121		
MYERS	JAMES	S	FREY	JESSIE	J	7	1	1	52	202011		
MYERS	JAMES	E	MCCAULEY	MARY	A	21	1	4	52	203199		
MYERS	JAMES	J	MCGLYNN	MARGARET		7	5	2	152	216073		
MYERS	JAMES		PETTIT	BESSIE		7	5	3	152	216272		
MYERS	JESSE	D	ENEY	IRMA	I	24	8	3	52	226578		
MYERS	JESSE	A	FRITZ	RUTH	P	6	1	1	52	238546		
MYERS	JIM	B	SHEPHERD	MARTHA	V	24	5	2	52	213893		
MYERS	JOHN	E	BROWN	MARY	B	7	8	2	5	52	229585	
MYERS	JOHN	L	COULTER	RHEA	L	11	9	1	9	52	232251	
MYERS	JOSEPH	L	DURLAND	VIRGINIA		15	6	1	4	52	220753	
MYERS	JOHN	J	GEORGE	MARGARET		7	7	1	9	52	224887	
MYERS	JOSEPH		GOULD	ESTHER		7	8	1	6	52	229299	
MYERS	JOHN	S	MCGOWN	IZORA	L	21	3	1	52	209276		
MYERS	JOHN	J	SMELTZER	BEULAH	L	3	9	6	52	231334		
MYERS	JOSEPH	R	THOMAS	MARY	A	24	6	1	52	217735		
MYERS	KENNETH	E	BARNHART	PATRICIA	M	21	8	3	0	52	228384	
MYERS	KENNETH	K	KOONTZ	ANNA	L	6	1	2	5	52	243050	
MYERS	LAURAN	K	BUCKWALTER	EVANGELI		21	2	1	7	52	206301	
MYERS	LESTER	J	BEARD	IRENE	F	3	9	6	52	231337		
MYERS	LEWIS	C	POTTS	GEORGIA	M	10	1	2	1	3	52	243837
MYERS	LUTHER	E	GELTZ	VIVIAN	R	3	6	2	6	52	218429	
MYERS	MAURICE		MIDDLETON	PEARL		24	5	3	5	52	213629	
MYERS	MARLIN	R	ROHLER	ELEANOR	M	24	2	2	2	52	206787	
MYERS	MELVIN	R	BROADER	MARIAN	J	24	2	1	5	52	203315	
MYERS	MYRON	L	LOWE	BERTHA	H	16	1	5	52	203081		
MYERS	OLVEY	L	ADAMS	DELORES	V	21	2	1	6	52	206304	
MYERS	ORVILLE	E	ROBERTS	NAOMI	E	3	2	2	4	52	204497	
MYERS	PAUL	E	LEWIS	DORIS	A	1	2	2	8	52	204255	
MYERS	PHILIP	W	FELLERS	LOUISE		13	6	2	7	52	220325	
MYERS	R	W	WELCH	ELIZABET	B	15	4	1	7	52	212385	
MYERS	RALPH	J	MCKERNAN	ALICE	M	15	1	1	5	52	240328	
MYERS	RICHARD	D	SAVITSKY	JANE	E	21	1	1	2	52	200056	
MYERS	ROGER	E	BROWN	DELORES		13	1	2	2	8	52	243503
MYERS	ROY	F	MARKOVITCH	ELAINE	M	1	1	1	5	52	238732	
MYERS	RONALD	G	MILLER	MARY	L	21	7	1	9	52	225538	
MYERS	ROBERT		NEAL	MELVA		15	6	1	5	52	220636	
MYERS	ROY	M	NEDROW	ONA	A	11	1	2	2	7	52	243301
MYERS	ROBERT	L	REIER	ANNA		24	7	2	6	52	222218	
MYERS	ROY	E	WOODSON	ROSA	B	15	1	2	2	4	52	243698
MYERS	ROBERT	V	THOMPSON	ELLA	J	15	9	8	5	52	232545	
MYERS	RUSSELL	W	HOSSLER	MARTHA	F	6	1	2	3	1	52	301404





# MARRIAGE INDEX

2238

COUNTY	CODE
Allegany	1
Anne Arundel	2
Baltimore	3
Calvert	4
Caroline	5
Carroll	6
Cecil	7
Charles	8
Dorchester	9
Frederick	10
Garrett	11
Harford	12
Howard	13
Kent	14
Montgomery	15
Prince George's	16
Queen Annes	17
St. Mary's	18
Somerset	19
Talbot	20
Washington	21
Wicomico	22
Worcester	23
City of Baltimore	24

NAME OF GROOM			NAME OF BRIDE			COUNTY OF LICENSE	DATE OF MARRIAGE			V. R. FILE NUMBER	
LAST NAME	FIRST NAME	INIT.	LAST NAME	FIRST NAME	INIT.		MONTH	DAY	YEAR	YR.	SERIAL
MYERS	RUSSELL	F	KIPP	HELEN	M	24	6	14	52	217305	
MYERS	TED	R	COONEY	MARY	A	7	2	28	52	205253	
MYERS	THOMAS	E	LOVELESS	EDITH	R	16	1	12	252	239045	
MYERSCOUGH	THOMAS	O	RINZBERG	ELIA	F	24	9	19	52	230671	
MYERS	WALTER	S	BINGAMAN	PAULINE	N	21	12	25	52	302195	
MYERS	WALTER		MASON	FRANCES	A	24	10	4	52	233977	
MYERS	WARREN	E	TALL	SHIRLEY	M	24	8	3	52	226124	
MYERS	WESLEY	G	HALL	JOSEPHIN	O	24	12	27	52	300270	
MYERS	WILLIAM	L	DRURY	JO	M	21	7	5	52	225418	
MYERS	WILLIAM	H	GROSS	ANNA	L	1	4	19	52	210689	
MYERS	WILLIAM	B	REEL	FRANCES	U	1	4	28	52	210688	
MYERS	WILLIAM	O	STINE	MARY	D	21	2	9	52	206273	
MYERS	WOODROW	W	DAGGETT	GLORIA	M	24	3	24	52	206760	
MYHRBERG	GEORGE	F	GALLAGHER	KATHLEEN	V	7	1	7	52	201873	
MYKET	ANDREW		PATTERSON	BEVERLY	R	1	1	14	52	201340	
MYLAND	HARRY	T	DELUCAS	FLORENCE	M	7	7	8	52	224502	
MYLES	OSCAR		BROWN	S	A	13	12	15	52	243483	
MYNES	LAIRD		KENISON	LEONA		24	8	25	52	225696	
MYRER	HARLOW	N	BAKER	VIRGINIA	A	22	9	6	52	232030	
MYRICK	ARTTIES		RICHARDSON	DORIS		7	9	13	52	233485	
MYRICK	ELRIDGE		GUNNELS	VIVIAN		15	8	21	52	229941	
MYRICK	JOHN		TAYLOR	RUTH		7	8	30	52	229751	
MYRTETUS	ASA	C	SOLOMON	DOROTHY		7	7	18	52	224819	
MYSCHISIN	WALTER	L	CIRILL	JANE		1	7	9	52	222807	
NABRITT	HAL		RANDALL	EUNICE		24	12	5	52	204056	
NACARELLI	SALVATORE	F	TKACZUK	MARIE		7	1	4	52	201815	
NACE	FRANK	T	KILPATRICK	MARGARET	J	24	1	30	52	203572	
NACE	HARRY	R	SHERICH	ALMA	J	12	10	18	52	236467	
NACHLAS	N	E	ABRAMS	ROSALIE	L	24	12	21	52	241684	
NACHMAN	FRANK	H	SISENWAIN	BLOSSOM		24	11	27	52	241443	
NADEAU	GERALD	R	OLIVER	MARY	A	3	1	3	52	201486	
NADEN	RANDALL	S	MATTHEWS	CATHERIN	W	24	6	7	52	217837	
NAEGELE	RICHARD	L	PRIMUS	MARLEN	E	24	6	14	52	217518	
NAFE	DONALD		ARMER	OLIVE		7	2	9	52	204836	
NAGEL	CHARLES	E	WILLIAMSON	DORIS	E	24	12	19	52	241753	
NAGFI	JAMES	M	DALFONZO	JOAN	G	24	5	4	52	213878	
NAGG	ALEXANDERS	S	BEATTY	ELIZABET	P	1	4	12	52	210699	
NAGLE	CHARLES	C	OSBORNE	ELIZABET	M	24	6	7	52	217169	
NAGLEY	DALE	M	HASCHAL	PATRICIA	A	21	8	11	52	228223	
NAGLE	JOHN	J	WATKINS	ELEANOR	M	24	8	2	52	225813	
NAGLE	RAYMOND	G	KIFER	BARBARA	J	1	6	12	52	222643	
NAGLE	RICHARD	J	MCDEVITT	ELIZABET		7	12	10	52	244731	
NAGOWSKI	ROBERT	W	CROSSAN	JOAN	M	7	8	5	52	228960	
NAGY	RICHARD	J	MARZIALE	RITA	F	1	2	8	52	204261	
NAIDICUIS	JUDZAS		VENCLOVAS	URSULE		24	7	12	52	221670	
NAILL	ELSWORTH	E	FARNST	DORIS	E	6	9	6	52	231454	
NAILL	FRED	W	NAILL	ALMA	V	24	11	7	52	238172	
NAILOR	DONALD	L	BURTON	HELEN		22	4	23	52	212981	
NAILOR	PRESTON	L	BURTON	BETTY	A	22	8	4	52	228774	
NAIR	BERT		LOWER	BETTY	R	11	11	14	52	239928	



# MARRIAGE INDEX

2239

**COUNTY**      **CODE**

Allegany 1  
Anne Arundel 2  
Baltimore 3  
Calvert 4  
Caroline 5  
Carroll 6  
Cecil 7  
Charles 8  
Dorchester 9  
Frederick 10  
Garrett 11  
Harford 12  
Howard 13  
Kent 14  
Montgomery 15  
Prince George's 16  
Queen Annes 17  
St. Mary's 18  
Somerset 19  
Talbot 20  
Washington 21  
Wicomico 22  
Worcester 23

City of  
Baltimore 24

NAME OF GROOM			NAME OF BRIDE			COUNTY OF LICENSE	DATE OF MARRIAGE			V. R. FILE NUMBER	
LAST NAME	FIRST NAME	INIT.	LAST NAME	FIRST NAME	INIT.		MONTH	DAY	YEAR	YR.	SERIAL
NAIR	ROBERT	D	BRINKMAN	BEVERLY	J	1	9	22	52	2	32959
NAIR	ROBERT	D	UMBEL	HELEN	J	11	10	16	52	2	36321
NAIRN	WALTER	L	BAKER	MARY	C	16	12	6	52	2	03036
NAISMITH	STUART		HUSTED	PEGGY		1	3	12	52	2	07399
NAJUNAS	JOHN	J	REPP	ELVA	M	7	11	28	52	2	41179
NAKAMURA	AI		KANESHIGE	DOROTHY		12	8	19	52	2	27598
NALLEY	CORNELIUS	A	WELLENDORF	CLARA	I	16	8	15	52	2	27798
NALLEY	GEORGE	R	JONES	ROSIE	M	16	7	12	52	2	23896
NALLEY	RAY	L	DANIELS	MARJORIE	A	1	9	19	52	2	32960
NALLEY	ROBERT	E	AEBERSOLD	THELMA		16	7	4	52	2	23875
NAMET	ALEXANDER	S	PRICE	MARGARET	E	3	2	4	52	2	04589
NAMET	WESLEY	J	ROOTE	BERTHA		24	10	10	52	2	34617
NANCE	MARSHALL		SCOTT	ELIZABET		24	4	21	52	2	09602
NANUSSI	GEORGE	I	MOSHOVA	MARY		7	10	8	52	2	36869
NAPALO	MITCHELL		GERRARD	ANNA	L	11	8	11	52	2	28615
NAPFEL	PAUL	V	MURPHY	ELLEN	M	24	6	28	52	2	21544
NAPIER	WILLIAM	C	PENDLETON	DORIS	A	7	1	9	52	2	01904
NAPLACHOWSKI	JOSEPH	M	PANUSKA	GLORIA	B	24	2	16	52	2	03295
NAPLES	JOSEPH	C	LENKER	WINIFRED	J	10	3	1	52	2	08521
NAPLES	JOSEPH		POLIN	SADYE		24	6	9	52	2	17873
NAPLES	NICHOLAS	M	SCARSONE	SARAH	M	7	8	13	52	2	29209
NAPLES	VICTOR	E	MCINTYRE	SHIRLEY	L	23	10	10	52	2	36639
NAPOLI	ANGELO		FISHER	SYLVIA		24	9	6	52	2	31018
NAPOLITANO	JOHN	L	BONACCI	JOAN	D	24	6	22	52	2	17139
NAPOLI	PASQUALE		SPERA	VIRGINIA	S	7	11	9	52	2	02097
NAPOLI	PETER		HAUSMAN	HELENE		7	2	23	52	2	05150
NAPOLITANO	PETER	F	JOHNSON	DOROTHY	R	24	7	24	52	2	22152
NAPORA	STANLEY	J	BLAKENEY	KATHLEEN	M	24	6	28	52	2	16940
NARA	GEORGE	M	ANGYALOSI	JANET	E	1	4	18	52	2	10700
NARBUT	LEONARD	J	BRANDENBURG	BETTY	M	24	8	2	52	2	25923
NARDONE	EGIDIO		LUONGO	FILOMENA		7	4	28	52	2	11746
NARK	WILLIAM		BUGNER	DOROTHY		24	3	3	52	2	06887
NAROCK	CARL	A	GUERIN	NANCY	L	24	9	11	52	2	31141
NAROWANSKI	PETE		RADOZI	EMMA		24	4	18	52	2	09985
NASAZEWski	JOHN	W	MCGEE	SHIRLEY	R	14	2	10	52	2	04072
NASE	ALTON		STRINGER	FREDNA		9	10	15	52	2	35366
NASH	BERNARD	L	GEIBEL	MARY	L	15	9	19	52	2	32699
NASH	CLAUDE	A	FRAZER	WILLA	M	21	8	16	52	2	28273
NASH	EDGAR		SPEER	MARY	L	24	10	11	52	2	34521
NASH	ELMER	T	HAYES	NANCY	S	7	6	11	52	2	19740
NASH	FRANK		ALLEN	INEZ		15	9	12	52	2	32562
NASH	GUS	B	YOUNG	ROSE	M	24	10	25	52	2	34700
NASH	JAMES		WARREN	INEZ		8	9	29	52	2	33128
NASH	LEONARD	E	SCHULTZ	CATHERINE	T	3	1	5	52	2	01635
NASH	MORRIS		ALLEN	EDWINER	C	24	11	8	52	2	37688
NASH	PAUL	L	SMITH	EVELYN	E	15	6	11	52	2	20713
NASH	ROBERT	E	ROBERTS	BARBARA	H	3	7	3	52	2	23223
NASH	ROBERT	C	ROBINSON	EMMA	J	16	6	21	52	2	20571
NASH	ROBERT	E	SEWARD	MARGARET	G	17	12	20	52	3	03276
NASH	ROBERT	L	TALIENT	MARY	L	8	11	10	52	2	38827



# MARRIAGE INDEX

2240

COUNTY	CODE
Allegany	1
Anne Arundel	2
Baltimore	3
Calvert	4
Caroline	5
Carroll	6
Cecil	7
Charles	8
Dorchester	9
Frederick	10
Garrett	11
Harford	12
Howard	13
Kent	14
Montgomery	15
Prince George's	16
Queen Annes	17
St. Mary's	18
Somerset	19
Talbot	20
Washington	21
Wicomico	22
Worcester	23
City of Baltimore	24

NAME OF GROOM			NAME OF BRIDE			COUNTY OF LICENSE	DATE OF MARRIAGE			V. R. FILE NUMBER	
LAST NAME	FIRST NAME	INIT.	LAST NAME	FIRST NAME	INIT.		MONTH	DAY	YEAR	YR.	SERIAL
NASH	VERNON	C	ALLEN	RAQUEL	J	15	5	29	52	2	20732
NASKI	TOIMI		DENNY	MARY	L	24	5	9	52	2	13254
NASKO	STEPHEN	T	TAYLOR	MARJORIE	A	7	3	8	52	2	07886
NASON	WINFRED	G	CALDWELL	CHARLOTTE	F	7	6	6	52	2	19553
NASSER	WILLIAM		WARWICK	CLAIRE	F	1	1	9	52	2	01344
NASSNER	CLARENCE	H	LUPTON	GLORIA	F	24	10	4	52	2	34322
NASTASI	SANTO		LUCAS	JACQUELINE	M	24	6	1	52	2	17692
NATALE	ANTHONY	J	NATALE	MARGARET	J	1	12	1	52	2	42599
NATALE	EUGENE	L	MANCINI	ADELINE	M	1	11	28	52	2	42440
NATALE	FRANCIS	P	SGANDURRA	MADELINE		7	9	11	52	2	33473
NATALE	RALPH	D	BURTON	JANE	E	13	8	2	52	2	27668
NATCHUK	CARL		FAWCETT	MAE		24	6	9	52	2	17995
NATERELI	LEWIS	E	CHUDERSKI	JEAN		7	8	27	52	2	29643
NATHANSON	HAROLD	N	GORDON	GOLDIE		24	2	16	52	2	03259
NATHANSON	RICHARD	N	UDELL	JOYCE	B	24	11	9	52	2	38012
NATIVIDAD	MANUEL	S	NORWOOD	LILLIAN	M	24	8	6	52	2	26399
NATOLI	ANTHONY	J	DANIELS	JANET	P	24	9	27	52	2	30691
NAU	CHARLES	E	AMREIN	ELIZABET	D	3	11	22	52	2	40114
NAU	GUSTAV	V	CREED	VIRGINIA	M	10	8	16	52	2	28452
NAU	JOHN	H	DEVONSHIRE	SHIRLEY	M	7	10	25	52	2	37253
NAUGLE	ARTHUR	P	HUYETT	AUDREY	E	10	2	1	52	2	05409
NAUGLE	CARROLL	W	REFD	LILLIAN	G	21	4	12	52	2	12730
NAUGLE	RICHARD	D	WILLIAMSON	HELEN	L	21	7	17	52	2	25512
NAUGLE	RUSSELL	H	SNOW	NINA	M	21	1	5	52	2	00006
NAULTY	CHARLES	W	EDWARDS	CATHERIN	R	7	7	12	52	2	24660
NAUMANN	GUSTAVE	R	BROWN	ANNA	M	7	7	2	52	2	24338
NAUMANN	OTTO		SMITH	MARGARET	C	3	12	3	52	2	42835
NAVARINI	ARO		BOYCE	SARAH		24	11	7	52	2	38173
NAVE	HARRY	A	DARR	ORA	V	1	9	26	52	2	32961
NAVE	JAMES	C	MCKENZIE	HELEN	L	1	11	15	52	2	38736
NAWROCKI	JOSEPH	A	GOEB	MARY	L	24	2	2	52	2	03669
NAYDEN	JAMES	F	WADE	BERTHA	E	2	11	9	52	2	39675
NAYLOR	CHARLES	I	SHIELDS	MYRTLE	R	24	5	9	52	2	13251
NAYLOR	FRANK	H	SACKETT	BEATRICE	M	7	4	12	52	2	11404
NAYLOR	GEORGE	W	WEAVER	LENA	K	21	8	6	52	2	28196
NAYLOR	JOHN	H	ATWELL	FLAVIA	V	3	11	1	52	2	40289
NAYLOR	LEROY	A	BRAGG	DELORES	M	3	3	8	52	2	07603
NAYLOR	LOUIS	W	REDMAN	MARY	K	3	4	26	52	2	10937
NAYLOR	ROBERT	H	KLINGER	MARIE	M	7	4	28	52	2	11757
NAZARM	JOHN		UPCHURCH	FLORIE	V	7	5	10	52	2	15837
NAZER	ERNEST	C	PARKER	SHIRLEY	D	24	10	26	52	2	34681
NAZIMEK	JULIUS		SYLVESTER	ALICE	C	12	7	2	52	2	23409
NEAL	ANDREW	H	TRUETT	HELEN	M	24	3	29	52	2	09729
NEAL	ARVIL		BRIGHAM	ROSEMARY		15	2	20	52	2	05844
NEAL	ARTHUR	C	WILLIAMS	MARY	M	24	5	15	52	2	13349
NEAL	CHARLES	R	KUNSELMAN	ANNA	M	1	10	18	52	2	35833
NEAL	CHARLES	L	MANGER	DORIS	J	24	9	6	52	2	31028
NEAL	CONRAD		SHELTON	PARTHINA		24	12	4	52	2	42312
NEAL	GROVER	T	HITT	EDNA	M	2	6	21	52	2	18113
NEAL	HARVEY		VARIANCE	MILDRED	M	20	10	4	52	2	36570



# MARRIAGE INDEX

2241

COUNTY	CODE
Allegany	1
Anne Arundel	2
Baltimore	3
Calvert	4
Caroline	5
Carroll	6
Cecil	7
Charles	8
Dorchester	9
Frederick	10
Garrett	11
Harford	12
Howard	13
Kent	14
Montgomery	15
Prince George's	16
Queen Annes	17
St. Mary's	18
Somerset	19
Talbot	20
Washington	21
Wicomico	22
Worcester	23
City of Baltimore	24

NAME OF GROOM			NAME OF BRIDE			COUNTY OF LICENSE	DATE OF MARRIAGE			V. R. FILE NUMBER	
LAST NAME	FIRST NAME	INIT.	LAST NAME	FIRST NAME	INIT.		MONTH	DAY	YEAR	YR.	SERIAL
NEAL	HENRY		CONTEE	CONSTANC		24	3	8	52	206564	
NEAL	HORACE	N	BUTLER	DOROTHY	L	7	11	24	52	241109	
NEAL	JOSEPH	B	LOCKS	ELIZABET		8	4	12	52	211821	
NEAL	ROBERT	A	DAVIS	VERNA	L	18	6	15	52	220940	
NEAL	RONALD	J	ROTHFUSS	DOROTHY	J	16	11	5	52	238950	
NEAL	WILLIAM	R	BAKER	MAUDE	L	9	4	19	52	211855	
NEAL	WILLIAM	C	CLOSE	RUTH	L	16	5	22	52	215261	
NEAL	WILLIAM	R	WEANESFORTH	MARIE		24	10	18	52	234797	
NEALAN	RICHARD	C	MATHIS	ELIZABET	A	4	11	2	52	201656	
NEALE	EUGENE	T	WANBERG	KAREN	F	7	2	13	52	204948	
NEALE	GEORGE	A	JOHNSON	OLLIE		7	4	24	52	211652	
NEALE	GEORGE	F	REEVES	SHIRLEY	M	8	8	23	52	227456	
NEALL	EARL	M	TITUS	JEAN	A	2	12	27	52	242741	
NEALON	DAVID	M	MARTZ	ANNA	C	7	8	16	52	229336	
NEALS	BERNARD	S	CORNMAN	LOIS	J	4	3	17	52	207752	
NEAR	FRANK	D	BREEDEN	DORIS	M	21	1	1	52	203168	
NEARCHOS	ROBERT	L	THOMAS	MILDRED	E	24	5	5	52	213845	
NEARHOOF	ARTHUR	R	CAULEY	JEAN	M	1	4	21	52	210701	
NEARING	JAMES	L	WHITE	ELEANOR	F	16	3	29	52	209107	
NEARMAN	CHARLES	H	MICHAEL	EMMA	L	24	11	27	52	241353	
NEARY	EDWARD	D	RIALE	JOAN	E	3	1	26	52	201520	
NEASE	DONALD	R	MILLER	ALICE	M	3	6	7	52	218396	
NEASE	FRANKLIN	E	MCCANN	CARRIE	E	7	12	10	52	244720	
NEAT	NORRIS	C	WILLDERS	JOSEPHIN	R	3	10	4	52	235197	
NEBLETT	WILLIAM	H	BARNETT	MILDRED	L	3	7	18	52	223101	
NEDAB	CHARLES	L	BROOKS	MABLE	F	9	11	16	52	238871	
NEDAB	ROBERT		DAVIS	ANNA		23	2	18	52	209531	
NEDBY	VICTOR	E	LINES	PATRICIA	E	24	8	9	52	225708	
NEDDO	JOHN	B	MANCINI	MARY	R	24	2	8	52	203729	
NEDEAU	HAROLD	W	JOHNS	HELEN	S	13	11	13	52	240044	
NEDELOFF	JOSEPH	J	BONNETT	CECILIA	E	24	8	2	52	225926	
NEDLIN	FRANK	N	DIZE	CAROLYN	F	19	11	26	52	239173	
NEDROW	MUNFORD	R	BRAKE	ANNA	L	11	7	20	52	225321	
NEDUHAL	JOHN	A	EICHEN	VICTORIA	M	24	2	23	52	203449	
NEEB	JOHN	E	BENNETT	CHARLOTTE	E	3	4	26	52	210944	
NEEDAM	MELVIN	L	DIX	KATHERIN		23	11	8	52	239467	
NEEDER	JAMES	A	FARANO	NANCY	A	14	6	9	52	220360	
NEEDLE	DANIEL		LEVENSON	CELIA		24	7	3	52	221979	
NEEDLE	LEONARD	R	ROSEN	BERNICE	S	24	1	20	52	200269	
NEEDLEMAN	OSCAR		DUHON	ANN		24	7	21	52	222102	
NEEDUM	HORACE	E	SMITH	ALICE	K	24	7	26	52	222306	
NEEDY	LEONARD	R	MASSIE	JOYCE	L	21	9	28	52	235461	
NEEDY	WILLIAM	N	SNECKENBERG	HELEN	I	21	2	10	52	206259	
NEEL	DOYLE	W	PERKINS	KATHERIN	R	24	12	8	52	241404	
NEEL	MARSHALL	B	SELSEK	MARY	V	11	9	13	52	232212	
NEEL	VIRGIL	C	HENDERSON	CATHERIN	W	11	2	26	52	205518	
NEELANDS	WILLIAM	C	STARKEY	BARBARA	E	24	5	4	52	213103	
NEELY	HAROLD	C	DIPROSPERI	FRANCES	M	7	3	28	52	208318	
NEELY	JAMES		MCCULLOCH	MATILDA	G	3	5	5	52	214527	
NEELY	RICHARD	N	WILSON	AUDREY	J	11	4	27	52	212025	





# MARRIAGE INDEX

2242

COUNTY	CODE
Allegany	1
Anne Arundel	2
Baltimore	3
Calvert	4
Caroline	5
Carroll	6
Cecil	7
Charles	8
Dorchester	9
Frederick	10
Garrett	11
Harford	12
Howard	13
Kent	14
Montgomery	15
Prince George's	16
Queen Annes	17
St. Mary's	18
Somerset	19
Talbot	20
Washington	21
Wicomico	22
Worcester	23
City of Baltimore	24

NAME OF GROOM			NAME OF BRIDE			COUNTY OF LICENSE	DATE OF MARRIAGE			V. R. FILE NUMBER	
LAST NAME	FIRST NAME	INIT.	LAST NAME	FIRST NAME	INIT.		MONTH	DAY	YEAR	YR.	SERIAL
NEEPER	HUGH	E	COLVIN	HELEN	L	12	3	22	52	208763	
NEFF	CLARENCE	C	GUYTON	EDNA	F	7	8	15	52	228835	
NEFF	HARRY	B	ATKIN	JANE		12	9	7	52	232327	
NEFF	HAROLD	J	BINDER	SHELLA	P	24	3	1	52	206843	
NEFF	JAMES	H	STUCKLEY	SHIRLEY	A	14	9	19	52	235389	
NEFF	JOSEPH	A	LUCAS	BARBARA	A	11	6	2	52	219155	
NEFF	MELVIN	E	KONIECZNY	THELMA	C	24	1	19	52	200645	
NEFFERDORF	ELMER	O	MILLER	ARLEEN	J	3	12	26	52	242921	
NEFZGER	ANTHONY		ABBEY	WILMA		7	11	3	52	240638	
NEGLEY	JOHN	F	KEEFER	SHIRLEY	M	7	7	17	52	224798	
NEGRELLI	RONALD	L	STONE	AUDREY	R	12	10	11	52	236437	
NEGRONI	JAIME	L	FOOSANER	DIONE	L	12	5	21	52	214987	
NEGROS	PEDRO	M	BROWN	VIRGINIA	E	19	6	28	52	220974	
NEHRING	JOSEPH	S	NORRIS	DEANNA	E	2	11	8	52	239705	
NEIDERMEYER	JOSEPH	M	STERNAT	ROSLYN	A	3	6	7	52	218488	
NEIDIG	NATHAN	H	NOTESTINE	HELEN	I	21	9	17	52	231954	
NEIDIGH	ROBERT	E	JOHNSON	MAE	H	7	1	19	52	202112	
NEIGHOFF	MARTIN	E	FISHER	RUTH	A	24	11	3	52	237885	
NEIL	DARYL	I	MCFARREN	BARBARA	M	24	11	1	52	238301	
NEILL	JOHN	A	FISHER	MADELENE	H	21	8	6	52	228180	
NEILL	WILLIAM	A	EDWARDS	JOAN	J	24	2	9	52	203711	
NEILSON	ARTHUR	E	SKINNER	GENEVA		7	9	15	52	233543	
NEILSON	MARIUS	C	CODDINGTON	LOIS	J	3	3	15	52	207631	
NEILSON	WILLIAM	A	LANGE	MYRTLE	M	24	9	28	52	234244	
NEIMAN	WILLIAM	E	OCAIN	FRANCES	O	2	1	19	52	201459	
NEISS	JOHN		DUNN	MARYELLE		7	5	24	52	216162	
NEISWENDER	HARRY	W	MACDONALD	HELEN	F	15	11	1	52	240323	
NEISWONGER	JOSEPH	A	EMHOFF	ANNA	B	1	10	16	52	235834	
NEISWONGER	RUSSELL	S	GREENFIELD	SHIRLEY	M	1	4	19	52	210702	
NEICOSKI	WALTER	L	TRADER	MARY	L	2	8	20	52	227093	
NELLONS	DANIEL		PRESTON	MARGUERITE		24	7	14	52	222462	
NELSON	ALVIN	W	HAIDAS	ALICE	S	7	6	23	52	220042	
NELSON	AMOS	W	GRAVES	MARY	E	7	5	12	52	215907	
NELSON	ARTHUR	R	MANN	ELIZABETH	F	3	2	23	52	204432	
NELSON	ARTHUR	W	SWIFT	ALMA		19	5	17	52	215330	
NELSON	AXEL	B	KLIMEK	VIRGINIA	M	1	7	14	52	222812	
NELSON	BERNARD	E	ATKIN	MARY	A	2	12	19	52	242729	
NELSON	CARL	B	SHIRK	ANNIE	E	1	3	6	52	207400	
NELSON	CARL	R	TURNER	MAYDELL	C	11	1	28	52	202534	
NELSON	CHESTER	C	BRIGHT	BETTY	J	20	4	26	52	212711	
NELSON	CHARLES	K	BURHYTE	BEVERLY	A	24	12	5	52	242010	
NELSON	CHARLES	J	GERSTBREIN	CATHERINA	A	1	7	28	52	222813	
NELSON	CHARLES	H	HALVORSEN	ESTELLE	E	14	1	18	52	202723	
NELSON	CHARLES	G	JENKINS	DOROTHY		24	3	31	52	210129	
NELSON	CHARLES	W	PURNELL	JEAN	E	22	4	21	52	221342	
NELSON	CHARLES	M	TURNER	HELEN	R	13	2	17	52	205686	
NELSON	CLYDE	W	ANDERSON	MATTIE	R	15	1	20	52	243644	
NELSON	CLIFTON		BROWN	OLIVIA		15	5	9	52	216382	
NELSON	CLARENCE	E	KYLER	PATRICIA	A	6	7	19	52	223305	
NELSON	CONRAD	N	DENNIS	RITA	A	24	2	24	52	203540	



# MARRIAGE INDEX

2243

COUNTY	CODE
Allegany	1
Anne Arundel	2
Baltimore	3
Calvert	4
Caroline	5
Carroll	6
Cecil	7
Charles	8
Dorchester	9
Frederick	10
Garrett	11
Harford	12
Howard	13
Kent	14
Montgomery	15
Prince George's	16
Queen Annes	17
St. Mary's	18
Somerset	19
Talbot	20
Washington	21
Wicomico	22
Worcester	23
City of Baltimore	24

NAME OF GROOM			NAME OF BRIDE			COUNTY OF LICENSE	DATE OF MARRIAGE			V. R. FILE NUMBER	
LAST NAME	FIRST NAME	INIT.	LAST NAME	FIRST NAME	INIT.		MONTH	DAY	YEAR	YR.	SERIAL
NELSON	DONALD	H	HIGGS	MELEVA	E	16	10	10	52	2	35935
NELSON	DWIGHT	L	MALLOW	VIRGINIA	M	11	10	11	52	2	36309
NELSON	EDWARD	C	FOUNTAIN	ALICE	J	24	6	13	52	2	16718
NELSON	FRANK	F	GARDNER	HAZEL	S	22	8	10	52	2	28780
NELSON	GEORGE	A	FLEISHER	BETTY	A	11	3	15	52	2	08603
NELSON	GILBERT	M	SMITH	HELEN	F	24	7	19	52	2	22127
NELSON	GUY	D	HUGHES	DONNA	M	8	1	12	452	2	38839
NELSON	HARVEY	A	ROBERTS	GLORIA	J	7	4	23	52	2	11643
NELSON	HENRY	O	TWYMAN	BETTY	J	16	6	12	52	2	20397
NELSON	HOWARD	W	GALARDI	PAULE	A	24	4	4	52	2	10304
NELSON	JAMES	R	BENNETT	PEARL	L	24	1	12	52	2	01090
NELSON	JAMES	R	BURCH	MARY	E	8	1	4	52	2	11838
NELSON	JAMES	A	LINDEWALL	NORA	E	7	5	31	52	2	16297
NELSON	JAMES	A	MAXWELL	JEAN	I	22	1	18	52	2	00195
NELSON	JOHN	R	GRIFFITH	LOIS	M	10	12	10	52	2	43873
NELSON	JOHN	E	MATLACK	HARRIET	I	16	12	6	52	2	43889
NELSON	JOSEPH	G	MORGAN	MARY	B	18	6	11	52	2	20931
NELSON	JOHN	A	STEWART	LILA	M	7	1	4	52	2	01799
NELSON	KENNETH	G	BOHON	SUSAN	L	3	10	9	52	2	35057
NELSON	LEVIN	W	SMITH	IOMA	P	10	10	20	52	2	36176
NELSON	LEROY	W	YOUNG	MARGARET	A	24	6	14	52	2	17259
NELSON	MONROE		DORSEY	NAOMI	M	3	7	6	52	2	23205
NELSON	NELS	B	BURNS	MADELINE	L	7	12	31	52	2	45104
NELSON	ORVAL	S	MOUDRY	JOSEPHIN	L	10	2	9	52	2	05394
NELSON	RICHARD		CUNNINGHAM	BEULAH	A	15	7	25	52	2	23634
NELSON	ROBERT	F	HESS	JOLINE	N	1	11	8	52	2	38737
NELSON	ROBERT	A	WILLIAMS	EDMOENA		24	8	8	52	2	26509
NELSON	STANLEY	C	MCELWEE	DORIS	J	12	12	20	52	2	43412
NELSON	THEODORE	A	VAUGHAN	BARBARA	E	10	4	17	52	2	11894
NELSON	VERNON		MOORE	DOROTHY	M	1	3	28	52	2	07401
NELSON	WILLIAM	D	CLUGSTON	JEANETTE	E	21	3	1	52	2	09275
NELSON	WILLIAM		HURLEY	CLETA		12	9	20	52	2	32391
NELSON	WILLIAM	T	ROBERTS	BEVERLY	K	3	7	6	52	2	23221
NELSON	WILLIAM	K	ROTERING	FLORENCE	A	18	7	14	52	2	24024
NEMERGUT	EDWARD	V	HAMILA	DOROTHY		12	4	19	52	2	12188
NEMETH	JOSEPH	E	FREESE	SHIRLEY	M	1	12	6	52	2	42600
NEMITH	MICHAEL	J	HIPPEY	NANCY	J	12	2	7	52	2	05571
NENNA	JOSEPH		CASEY	ANNA	M	7	1	30	52	2	02291
NERKO	CASMER	E	JURMAN	DOROTHY		7	12	8	52	2	44659
NERPIOL	THOMAS	A	KENNEY	JOANNE	R	22	12	6	52	2	44403
NERVINE	CHARLES	A	DULAY	ANN		7	1	7	52	2	01862
NES	CHARLES	M	PUMPHREY	JANE	C	24	1	19	52	2	00745
NESBIT	ALBERT	E	MATTHEWS	RUTH	R	7	8	6	52	2	29000
NESBIT	ARNOLD		RIVERA	RAQUEL		7	1	12	952	2	41209
NESBIT	ESICIAH	F	SPARROW	EVELYN	M	24	12	31	52	3	00779
NESBITT	GORDON		KEMPTER	EILEEN		7	10	29	52	2	37335
NESBITT	HERBERT	H	BELL	JANE		7	4	22	52	2	11617
NESBITT	HOWARD		HARRISON	ALBERTHA		24	1	6	52	2	01000
NESBIT	LAWRENCE	L	HAGAN	FLORENCE	M	3	2	29	52	2	04508
NESBITT	LEROY	F	LEF	VIVIAN	F	7	6	27	52	2	20146



COUNTY	CODE
Allegany	1
Anne Arundel	2
Baltimore	3
Calvert	4
Caroline	5
Carroll	6
Cecil	7
Charles	8
Dorchester	9
Frederick	10
Garrett	11
Harford	12
Howard	13
Kent	14
Montgomery	15
Prince George's	16
Queen Annes	17
St. Mary's	18
Somerset	19
Talbot	20
Washington	21
Wicomico	22
Worcester	23
City of Baltimore	24

NAME OF GROOM			NAME OF BRIDE			COUNTY OF LICENSE	DATE OF MARRIAGE			V. R. FILE NUMBER	
LAST NAME	FIRST NAME	INIT.	LAST NAME	FIRST NAME	INIT.		MONTH	DAY	YEAR	YR.	SERIAL
NESBIT	NEALE		SHREVE	ELIZABET	L	1	12	6	52	201345	
NESBITT	WILLIAM	F	KEMPTER	MARGARET	C	24	8	16	52	225865	
NESMITH	CHARLES	R	MURPHY	BESSIE	L	21	3	22	52	212732	
NESMITH	LEVY		SHORT	ALMA	M	24	6	1	52	216578	
NESPOLINI	JOSEPH	A	HARDISON	BARBARA	A	2	2	1	52	204372	
NESS	CLYDE		KNAUB	MARY		12	10	25	52	236493	
NESS	HAROLD	E	RABER	NANCY	L	3	1	5	52	201625	
NESS	JOHN	H	MCGLAUGHIN	MARGARET	J	6	6	7	52	218629	
NESS	OLAF	S	LARSEN	MARGARET	M	24	8	22	52	226276	
NESS	PAUL	L	DEDRICK	NORMA	J	3	1	19	52	201501	
NESS	RAY	E	BODNAR	MARY		3	8	8	52	227276	
NESS	RICHARD	E	ANDERSON	JACQUELI	R	24	7	1	52	221710	
NESS	ROBERT	C	SHARP	GENEVIEV	M	3	4	19	52	210998	
NESSETH	LLOYD	E	KAMPSEN	GLADYS	I	24	8	12	52	226086	
NESTA	SALVATORE	A	CAPONEGRO	PATRICIA	R	7	4	1	52	211439	
NESTER	JAMES	E	KREUTER	ANNIE	M	16	8	4	52	227838	
NESTERUK	NICHOLAS		SCHOEBERLEI	SHIRLEY	M	24	10	4	52	234297	
NESTERENKO	PETER		NACHTWEY	GERTRUDE	B	12	6	4	52	219333	
NESTOR	BRANSON	R	BOLYARD	MARIE	A	11	6	30	52	219302	
NESTOR	CHARLES	E	MARSH	VIRGINIA	C	11	8	29	52	228714	
NESTRUCK	ALEXANDER	C	WUJEK	LILLIAN	M	24	2	2	52	203593	
NETHERSOLE	EWART	L	JORGENSEN	ELSIE	B	12	1	12	52	239616	
NETHKEN	RUSSELL	F	GRUBBS	GEORGIA	S	21	12	3	52	302219	
NETT	EDWARD	E	HAWKINS	BONNIE	K	11	9	27	52	232277	
NETZEL	ANTHONY		BOROWY	THERESA	J	24	1	13	52	200639	
NETZER	NELSON	R	GEARY	JOAN	M	3	6	7	52	218469	
NEUBAUER	IMRE		LOMBARDO	WINIFRED		24	11	27	52	241290	
NEUBEN	DAREN	L	WADE	BETTY	F	16	7	14	52	223912	
NEUBERTH	JOHN	G	SCHAEFER	SUZANNE	D	3	9	13	52	231194	
NEUENSCHWAND	ROY	E	BIBBY	GLADYS	J	11	6	4	52	219172	
NEUGEBAUER	JOHN	H	OBRIEN	HELEN	E	7	5	19	52	216062	
NEUGFBAUER	PHILIP	J	MCGREGOR	WILTA	J	24	1	25	52	200722	
NEUGEBAUER	ROBERT	F	TARGARONA	MARIE	L	3	1	25	52	201619	
NEUKUM	JOSEPH	G	PASSAMONTE	FRANCES		24	7	26	52	225797	
NEUMANN	DONALD	E	PARSONS	ODETTA	V	24	8	30	52	230882	
NEUWIRTH	ARCHIE	B	STEFFEL	DELORIS	M	24	6	21	52	217581	
NEVAKER	EDWARD	L	POSEY	NETTIE	M	24	10	18	52	237612	
NEVE	HARRY	G	BELLO	PHILOMENE	F	7	2	23	52	205172	
NEVEJANS	EUGENE		LAGODSINSKI	SELMA		7	1	26	52	202225	
NEVES	EVERETT	E	THAYER	SHIRLEY	D	16	3	5	52	209114	
NEVILLE	BERNARD	A	KUCHTA	DOROTHY	H	7	8	6	52	228992	
NEVILLE	CARL	E	SCHMIDT	MARY		24	2	23	52	203402	
NEVIUS	WILLIAM	H	SULLIVAN	ANNA	M	6	9	7	52	231470	
NEW	ROBERT	F	MCCORMACK	DENISE	P	7	1	2	52	244590	
NEWBERGER	FREDERICK	L	MILLER	BEATRICE	V	2	2	2	52	204335	
NEWBOLD	CHARLES	E	FAHEY	RUTH	E	7	5	5	52	215746	
NEWBOULD	RICHARD	J	MORGART	MARGARET	H	3	5	26	52	214493	
NEWBROUGH	LONNIE	J	ROSIER	IDA	M	11	6	1	52	219140	
NEWBROUGH	PAUL	E	PATTERSON	JEAN	O	16	8	1	52	227883	
NEWBURY	F	P	GILMORE	MARJORIE		15	6	5	52	220667	



		NAME OF GROOM			NAME OF BRIDE			COUNTY OF LICENSE	DATE OF MARRIAGE			V. R. FILE NUMBER	
		LAST NAME	FIRST NAME	INIT.	LAST NAME	FIRST NAME	INIT.		MONTH	DAY	YEAR	YR.	SERIAL
		NEWBY	HARRY		MAIER	RITA	A	24	6	14	52	217347	
		NEWBY	NATHANIEL		MARRIOTT	VIOLA	H	7	2	16	52	205008	
		NEWBY	WILLIAM		JOHNSON	HAZEL		24	6	28	52	222558	
		NEWCOMER	ABRAHAM	D	CAMPBELL	MARCELLA	B	11	5	2	52	214887	
		NEWCOMER	DEWITT	C	WATIER	MATILDA	R	3	7	9	52	223153	
		NEWCOMB	EDWARD	M	LONGO	ANNABELL	D	10	6	12	52	219102	
		NEWCOMER	JACK	I	ETCHISON	NANCY	M	13	9	13	52	232472	
		NEWCOME	JENNINGS	R	POPE	MINNIE	P	21	9	26	52	231999	
		NEWCOMB	JOHN	W	WHERRETTE	MARY	K	24	10	4	52	234311	
		NEWCOMER	RONALD	E	BAHN	CONNIE	J	3	5	24	52	214488	
		NEWCOMER	ROY	M	BRADY	ALVA	M	21	6	27	52	221262	
		NEWCOMB	ROBERT	S	COVEY	PEGGY	A	20	10	25	52	240534	
		NEWCOMB	ROBERT	L	JONES	FRIEDA	D	9	5	10	52	214732	
		NEWCOMER	ROBERT	D	WELK	KATHRYN	M	7	8	23	52	229498	
		NEWCOMB	WILLIAM	R	BUTLER	GRETA		16	11	17	52	239039	
		NEWCOMER	WILLIAM	A	MARKLE	BERNICE	M	1	11	14	52	238738	
		NEWELL	CHARLES	E	RINEHART	BEATRICE	L	21	6	21	52	221253	
		NEWELL	GAYLORD	D	FOSTER	MELITA	A	2	6	7	52	222992	
		NEWELL	STANLEY	A	LURTY	EVELYN	E	7	10	24	52	237232	
		NEWELL	WILLIAM	G	CONTINO	THERESA	M	12	9	20	52	232400	
		NEWELL	WILLIE		GADSDEN	VALLIE		24	12	20	52	242398	
		NEWHALL	JOHN	C	ZAKESKI	JOAN	A	7	4	18	52	211521	
		NEWHOUSE	IRVIN		BOLTANSKY	SHIRLEY		24	11	13	52	200328	
		NEWHOUSE	RICHARD	H	SCOTT	DORTHA	M	1	2	29	52	204262	
		NEWKIRK	DANIEL	F	FULWILER	DOROTHY	J	16	7	5	52	223868	
		NEWKIRK	GENERAL	G	SMALLWOOD	DOROTHY		24	7	11	52	222388	
		NEWKIRK	HAROLD	P	YETTER	PEGGY	A	21	10	19	52	235591	
		NEWKIRK	ROBERT	A	MYERS	MARY	E	16	11	29	52	239074	
		NEWKIRK	WALTER	M	OUTTEN	MARGARET	E	22	4	10	52	212955	
		NEWLAND	ROBERT	W	STANLEY	MARY	E	7	6	13	52	219788	
		NEWLIN	DONALD	J	CROMER	ANNA	E	21	2	16	52	206317	
		NEWLON	MELVIN	W	BURNS	MARGELIN	V	1	4	4	52	210703	
		NEWLON	WILLIAM	H	BURKHAMMER	EULA		24	8	16	52	226023	
		NEWMAN	ALLAN	H	WERTZ	RUTH	E	7	8	1	52	228839	
		NEWMAN	BERNARD	I	LEFEVRE	JEAN	P	3	5	24	52	214412	
		NEWMAN	CHARLES	W	HENRY	DOROTHY	M	24	11	28	52	242127	
		NEWMAN	CHARLES	F	SHULTZ	ELEANOR		11	7	7	52	225263	
		NEWMAN	EUGENE		WALKER	VALIA		24	3	1	52	206468	
		NEWMAN	JAMES	W	RUSSELL	PATSY	S	16	9	27	52	231635	
		NEWMAN	JEROME	A	WHITE	NANNIE	M	16	1	7	52	202962	
		NEWMAN	JOHN	R	BARNES	MARY		24	7	19	52	222491	
		NEWMANN	JOHN	K	LYNCH	DOROTHY		7	9	27	52	233856	
		NEWMAN	JOHN	E	MARSH	MARION	L	7	7	29	52	225038	
		NEWMAN	JOSEPH	H	STAHL	MAE	G	3	2	18	52	204532	
		NEWMAN	PHILIP	E	POWELL	FAYE	J	1	6	6	52	218873	
		NEWMAN	WILLIAM		MCCOY	WILMA		24	6	27	52	217034	
		NEWMAN	WILLIAM		SMITH	DEE	C	16	11	7	52	239116	
		NEWMON	WILLIAM	J	SALARIS	ANN		24	2	14	52	203273	
		NEWNAM	WILLIAM	T	BROWN	MARTHA	R	14	11	22	52	238908	
		NEWNAM	WILLIAM	K	SHAFFER	ANN	M	1	1	3	52	201346	

COUNTY	CODE
Allegany	1
Anne Arundel	2
Baltimore	3
Calvert	4
Caroline	5
Carroll	6
Cecil	7
Charles	8
Dorchester	9
Frederick	10
Garrett	11
Harford	12
Howard	13
Kent	14
Montgomery	15
Prince George's	16
Queen Annes	17
St. Mary's	18
Somerset	19
Talbot	20
Washington	21
Wicomico	22
Worcester	23
City of Baltimore	24

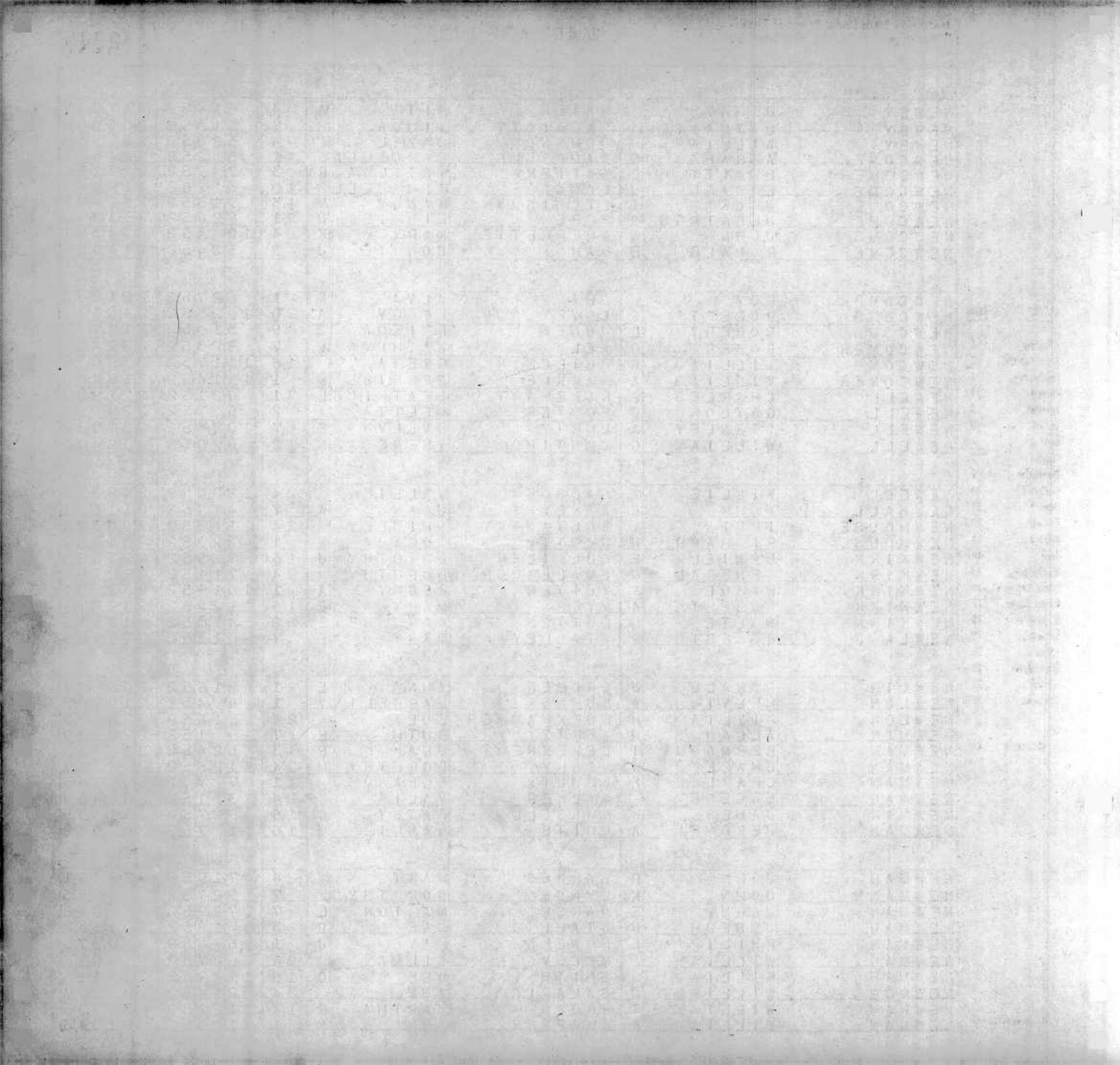



# MARRIAGE INDEX

2246

COUNTY	CODE
Allegany	1
Anne Arundel	2
Baltimore	3
Calvert	4
Caroline	5
Carroll	6
Cecil	7
Charles	8
Dorchester	9
Frederick	10
Garrett	11
Harford	12
Howard	13
Kent	14
Montgomery	15
Prince George's	16
Queen Annes	17
St. Mary's	18
Somerset	19
Talbot	20
Washington	21
Wicomico	22
Worcester	23
City of Baltimore	24

NAME OF GROOM			NAME OF BRIDE			COUNTY OF LICENSE	DATE OF MARRIAGE			V. R. FILE NUMBER	
LAST NAME	FIRST NAME	INIT.	LAST NAME	FIRST NAME	INIT.		MONTH	DAY	YEAR	YR.	SERIAL
NEWPORT	SIGLE	F	WYATT	DELPHEA	C	24	5	17	52	2	13360
NEWS	EUGENE		ESTERS	ADA		24	12	20	52	2	42059
NEWSOME	JAMES	H	WYNNE	JEAN	M	16	3	16	52	2	09129
NEWSOME	PENDER		BULLOCK	IRENE		7	12	24	52	2	44886
NEWSOM	ROBERT	G	FREW	ALMA	J	11	6	20	52	2	19259
NEWTON	ALTON	L	WESTON	CHRISTIN		24	10	5	52	2	33984
NEWTON	BEN		SNYDER	PATSY	J	21	1	22	52	2	00104
NEWTON	CHARLES	T	TOWNSEND	VIRGINIA	L	10	2	1	52	2	05384
NEWTON	EUGENE	G	GOLDEN	GLADYS		24	3	29	52	2	09733
NEWTON	JAMES	L	BYNUM	MARY		24	10	24	52	2	34106
NEWTON	JOHNNIE	H	JACKSON	EVELYN		19	7	6	52	2	24054
NEWTON	LEWIS	A	SCOTT	ADELL		24	12	31	52	3	00763
NEWTON	LYNN	E	LLOYD	MARYLOU	E	3	6	7	52	2	18484
NEWTON	MARK	A	PAYNE	BETTY		17	6	21	52	2	21449
NEWTON	RICHARD	E	BOWDEN	JANIS		23	10	24	52	2	44447
NEWTON	RICHARD	F	SANDERS	MARION	F	24	11	27	52	2	41379
NEWTON	ROLLIN	F	ROSSITER	RUTH	A	7	7	2	52	2	25022
NEWTON	WALTER	R	HILL	LOMIA	G	10	7	3	52	2	25679
NEWTON	WESLEY		BERRY	SUSIE	M	8	10	1	52	2	35343
NEWTON	WILLIAM	V	HORNE	JEWELL	F	16	3	10	52	2	09134
NEY	DONALD	D	OPOLSKY	MARGARET	L	7	7	3	52	2	24384
NIBLETT	RICHARD		SLEDD	CAROLYN		7	1	7	52	2	01870
NICCOLAI	GEORGE	R	KOREN	ANNA		11	8	30	52	2	28708
NICE	MATTHEW	C	WAYBRIGHT	CORA	M	11	4	5	52	2	11975
NICELY	CARL	A	CURTIS	ANN	E	15	8	8	52	2	29855
NICELY	JAMES	E	CLEMENTS	EDNA	M	16	1	1	52	2	02978
NICEWARNER	MARION	S	HINES	DOROTHY		15	6	20	52	2	20787
NICHLAS	HARRY		SMITH	ANNA	H	7	6	28	52	2	20163
NICHOLAS	ADAM		MERY	JEANNE		14	5	5	52	2	15081
NICHOLS	ALBERT	T	CHRISTIANSO	VIOLET	A	7	5	1	52	2	15882
NICHOLSON	ALVIN	W	MASON	DORIS	L	21	1	26	52	2	00131
NICHOLSON	ALTON		SMITH	VERA	L	24	12	6	52	2	42221
NICHOLAS	ANGELO	N	KIRCHHARDT	MARGA	A	7	2	23	52	2	05158
NICHOLS	ARTHUR	J	KEFLER	BARBARA	J	22	9	10	52	2	32055
NICHOLS	CHARLES	G	CUNNINGHAM	DORA	J	11	12	1	52	2	43240
NICHOLS	CHARLES		DUNN	SADIE	V	14	2	16	52	2	03906
NICHOLS	CHARLES	W	GILBERT	GLORIA	M	24	5	10	52	2	13686
NICHOLSON	CHARLES	G	SHIRLEY	WANDA	I	11	3	17	52	2	08614
NICHOLS	CHARLES	K	WEEKS	MARTHA	L	12	8	29	52	2	27532
NICHOLS	CHARLES	W	WILSON	RUTH	L	24	11	1	52	2	38404
NICHOLSON	CLAYTON	D	JONES	EDNA	M	11	10	22	52	2	36349
NICHOLS	CLARENCE	E	PETROVICH	RITA	E	5	8	16	52	2	31396
NICHOLS	CLYDE	A	THEISS	DOROTHY	M	10	12	20	52	2	43816
NICHOLS	DAVID	W	HOUSE	MARGARET	M	24	3	29	52	2	10107
NICHOLSON	DAVID	B	LEE	FLAVIA	A	15	10	24	52	2	37553
NICHOLS	DAVID	H	SMITH	LENA	F	24	2	19	52	2	03886
NICHOLS	DELBERT	R	CUNNINGHAM	DOLLIE	D	24	1	9	52	2	00490
NICHOLSON	DONALD	L	ATWOOD	BETTY	L	15	12	20	52	2	43688
NICHOLS	DONALD	J	PAOLILLA	CARMELLA	A	24	10	14	52	2	34474
NICHOLS	EARL	V	ROSSI	LORETTA	G	7	9	30	52	2	33910



# MARRIAGE INDEX

2247

COUNTY	CODE
Allegany	1
Anne Arundel	2
Baltimore	3
Calvert	4
Caroline	5
Carroll	6
Cecil	7
Charles	8
Dorchester	9
Frederick	10
Garrett	11
Harford	12
Howard	13
Kent	14
Montgomery	15
Prince George's	16
Queen Annes	17
St. Mary's	18
Somerset	19
Talbot	20
Washington	21
Wicomico	22
Worcester	23
City of Baltimore	24

NAME OF GROOM			NAME OF BRIDE			COUNTY OF LICENSE	DATE OF MARRIAGE			V. R. FILE NUMBER	
LAST NAME	FIRST NAME	INIT.	LAST NAME	FIRST NAME	INIT.		MONTH	DAY	YEAR	YR.	SERIAL
NICHOLS	FREEMAN		HARRIS	CARRY		15	10	352	2	37410	
NICHOLS	GEORGE	J	DUBREE	MARY	R	12	6	2852	2	19458	
NICHOLSON	GENE	F	PHILLIPPI	ELEANOR	D	1	5	352	2	14143	
NICHOLSON	GUY	R	DRIVER	HELEN	M	10	3	152	2	08524	
NICHOLS	HAROLD	J	BERNARDI	MARIE	S	3	1	1652	2	01507	
NICHOLS	HOWARD	F	HENDERSON	BEATRICE		7	6	1352	2	19783	
NICHOLSON	HOBART	D	MOORE	MYRTLE	C	24	3	1052	2	06990	
NICHOLS	HUGH	P	MINGHINI	HATTIE	L	10	12	1352	2	43833	
NICHOLSON	IRVIN		BURKE	AUDREY	A	1	5	1752	2	14144	
NICHOLAS	JAMES	R	BOYCE	MARTHA	W	15	8	952	2	29865	
NICHOLSON	JAMES	G	CARLSON	BETTY	L	2	12	1352	2	42706	
NICHOLS	JESSE		TUCK	MINNIE		1	8	452	2	26889	
NICHOLS	JOHN	F	BENNETT	FANNY	R	7	12	3152	2	45133	
NICHOLSON	JOHN	A	COTTA	CATHERIN	M	14	12	3152	3	01696	
NICHOLS	JOHN	S	TUCKER	PATRICIA	A	5	6	952	2	18511	
NICHOLS	LAWRENCE	L	HENDRICKS	VIRGINIA	L	16	7	1152	2	23855	
NICHOLSON	LEROY		MITCHELL	ALMA		24	8	1152	2	26533	
NICHOLS	LEVERETT	W	MORRISON	SHEILA		3	12	3052	2	42844	
NICHOLSON	LLOYD		BUTLER	HELEN		16	3	2552	2	09075	
NICHOLSON	LLOYD	C	RANDALL	LUCILLE	S	16	5	1452	2	15146	
NICHOLS	LOUIS	B	HUBERT	ANNA	M	3	9	752	2	31355	
NICHOLSON	NORMAN	E	JENNINGS	SHIRLEY	J	11	10	1652	2	36327	
NICHOLS	PAUL	R	TREHERNE	FLORINE	H	2	6	1852	2	18137	
NICHOLSON	PRYOR	G	COTTEN	DELMA	V	24	4	1252	2	10532	
NICHOLS	RAYMOND	M	BANDOCK	DOROTHY	H	3	9	2852	2	31274	
NICHOLS	RAYMOND		FINCHER	ANNIE	B	24	9	2052	2	30157	
NICHOLSON	RICHARD		DICANDIA	ETTORINA		7	8	2352	2	29529	
NICHOLSON	ROBERT	B	AMAN	MARJORIE	L	2	2	2252	2	04398	
NICHOLSON	ROBERT	T	DOETZER	KATHERINA	A	2	1	1152	2	39721	
NICHOLSON	ROBERT	T	HIGGS	GERALDIN	L	14	1	1252	2	02719	
NICHOLSON	ROBERT	P	LEWIS	BARBARA	J	2	12	1252	2	42694	
NICHOLSON	ROBERT	H	MADDOX	ELEANOR	M	24	8	1852	2	25884	
NICHOLAS	RONALD	G	NOTTAGE	GRAYCE	C	7	10	1552	2	37024	
NICHOLS	SAMUEL	A	CONAWAY	FRANCES	G	24	6	752	2	17915	
NICHOLSON	SOMERVILL		ROUSE	MARGARET	P	24	12	1352	2	41972	
NICHOLS	SOLOM		THOMAS	MARGARET	V	20	12	2552	2	44112	
NICHOLL	THOMAS	T	FISHER	LOUISE	E	1	7	552	2	22814	
NICHOLS	THOMAS	E	WHITE	NORMA	B	24	6	752	2	17802	
NICHOLSON	WALTER	B	LEONARD	BERTHA	E	24	1	12252	2	38186	
NICHOLS	WALLACE	R	MCILVAIN	LORETTA	M	22	1	1052	2	06377	
NICHOLS	WALTER	L	SISK	REBECCA	E	13	7	1352	2	24233	
NICHOLSON	WILLIAM	K	GIBSON	MARGARET	A	24	5	1652	2	13338	
NICHOLSON	WILLIAM	S	GRAY	BARBARA	V	15	11	2252	2	40466	
NICHOLS	WILLIAM	F	HELM	EMMA	M	24	10	1152	2	34430	
NICHOLSON	WILLIAM	O	SASSI	JULIA	M	24	1	1752	2	00592	
NICHT	NORMAN	R	WARREN	DOROTHY	M	24	12	3052	2	41905	
NICKERSON	ALBERT	A	DAVIS	HONORA	M	7	8	2252	2	29479	
NICKEL	ALVIN	P	RIETZ	NANCY	R	7	7	2352	2	24969	
NICKENS	ELZIE	L	SMITH	ANNIE	E	24	4	1152	2	09799	
NICKERSON	GEORGE	L	BRUCE	PEARL	C	13	6	1552	2	20269	

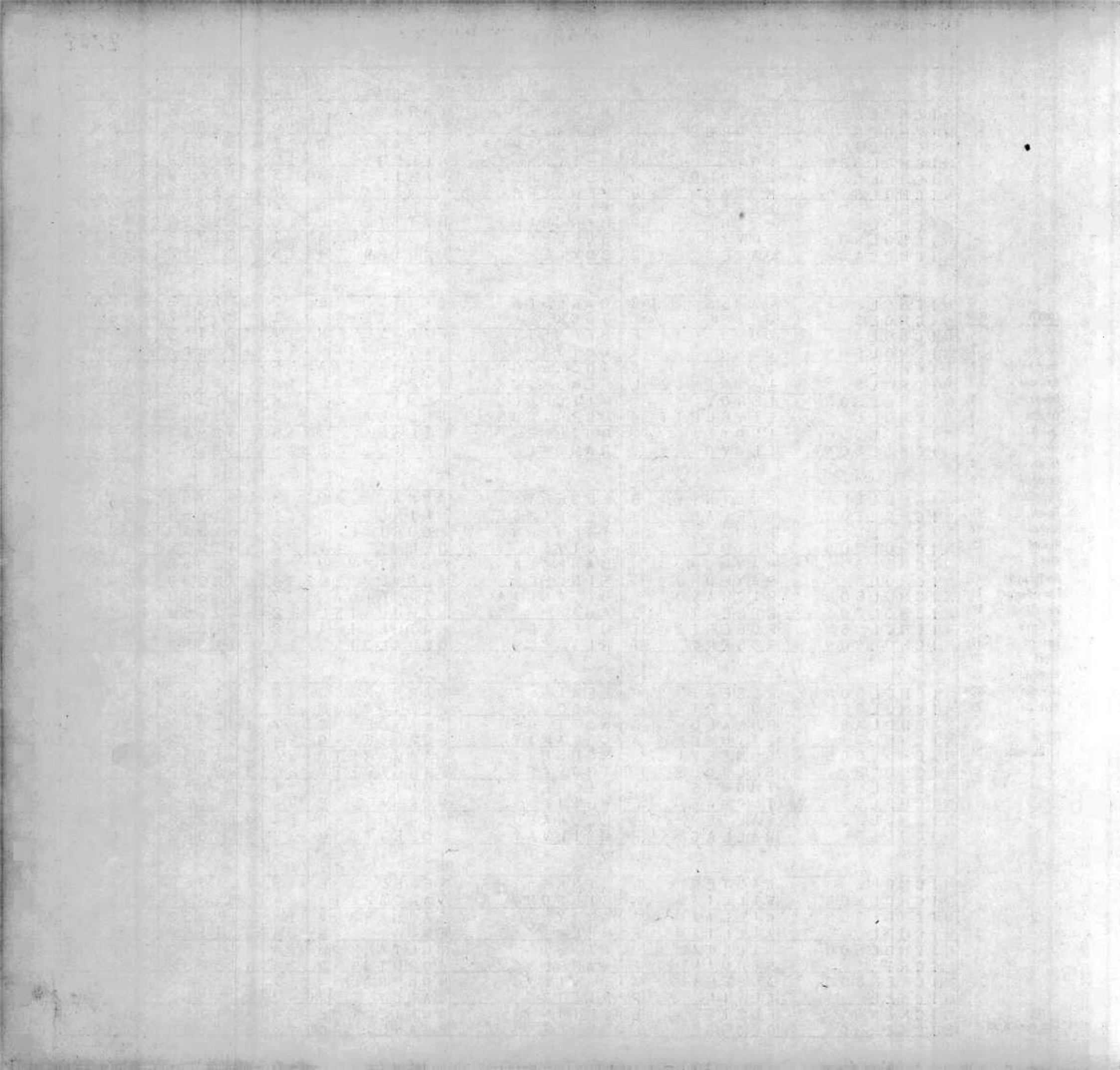

# MARRIAGE INDEX

2248

COUNTY	CODE
Allegany	1
Anne Arundel	2
Baltimore	3
Calvert	4
Caroline	5
Carroll	6
Cecil	7
Charles	8
Dorchester	9
Frederick	10
Garrett	11
Harford	12
Howard	13
Kent	14
Montgomery	15
Prince George's	16
Queen Annes	17
St. Mary's	18
Somerset	19
Talbot	20
Washington	21
Wicomico	22
Worcester	23
City of Baltimore	24

NAME OF GROOM			NAME OF BRIDE			COUNTY OF LICENSE	DATE OF MARRIAGE			V. R. FILE NUMBER	
LAST NAME	FIRST NAME	INIT.	LAST NAME	FIRST NAME	INIT.		MONTH	DAY	YEAR	YR.	SERIAL
NICKERSON	GEORGE	W	SHOCKLEY	SHIRLEY	J	23	7	12	52	2	24142
NICKERSON	KENNETH	J	RIGGS	EDNA	L	15	6	28	52	2	20862
NICKENS	LEON	C	ADAMS	BEATRICE		24	8	16	52	2	26626
NICKELS	NICK		BUDA	THERESA		12	4	4	52	2	12088
NICKELS	PETER		BENNETT	RUBY		24	5	15	52	2	13495
NICKERSON	WILLIAM	F	BAILEY		R	7	8	1	52	2	29192
NICKEL	WILLIAM	J	KEHR	FLORENCE	M	10	6	26	52	2	19055
NICKLAUS	CARL	H	LESLIE	SARA	I	2	10	25	52	2	35003
NICKLOY	CHARLES	H	DUNFEE	MARY	E	12	6	20	52	2	19407
NICKLE	CLYDE	G	KEY	ERNESTIN	M	3	4	20	52	2	11001
NICKLAS	DAVID	F	OCHS	NANCY	V	24	9	6	52	2	31081
NICKLES	HOWARD	J	MILLER	NANCY	L	24	1	27	52	2	00284
NICKLE	ROLAND	A	SNYDER	ALICE	C	15	9	13	52	2	32605
NICKLE	ROBERT	H	VANDEGRIFT	BEVERLY	A	7	10	4	52	2	36759
NICKOLES	JACK	C	SMITH	LEA	B	6	1	12	52	2	01720
NICKS	LOUIE	A	JONES	EVA		24	7	9	52	2	22519
NICODEMUS	CHARLES	A	ZIMMERMAN	KATHRYN	M	10	4	5	52	2	11935
NICOKIRIS	DAVE		RAPPAPORT	ROBERTA		7	8	1	52	2	29187
NICOLUCCI	DONATO	D	WALKER	ELMARA	J	7	5	3	52	2	16305
NICOLAI	ELMER	M	RAVEL	ANNA	M	7	9	3	52	2	33912
NICOLETTI	FRANK	J	GRASSIA	JOSEPHIN		7	8	6	52	2	28964
NICOLAY	JAMES	W	FINE	JOAN	C	24	4	27	52	2	09900
NICOLL	JAMES	A	MARSHALL	EMILIEY		24	10	17	52	2	34779
NICOLAISEN	MARVIN		ANDERSON	NINA		15	12	30	52	2	43741
NICOLAYSEN	ODD	M	WIKOREN	LAILA	G	24	4	2	52	2	10143
NICOLAUS	PHILIP	R	AVAZIER	CAROLYN	D	7	6	3	52	2	20230
NICOLA	ROBERT	E	WHITE	TRESSIE	A	11	12	20	52	2	43193
NIDOCK	STEPHEN		FISHER	HELEN	M	12	10	26	52	2	36490
NIEBERDING	THEODORE		HOFFMAN	DOROTHY		24	7	12	52	2	21622
NIEC	CASIMER	J	SCOTT	MARY	J	24	6	1	52	2	17461
NIEDERRITER	ALBERT	W	WETZEL	JOAN	L	1	6	10	52	2	18874
NIEDZIALEK	WALTER	P	CAREY	ALTINA	J	10	12	3	52	2	43862
NIEHEISER	HARRY		BAYARDI	ADELINE		22	7	25	52	2	28759
NIELSON	ALFRED	C	BROWN	MARGARET	M	24	6	7	52	2	17238
NIELSEN	GILBERT	L	LABOZZETTA	LUCILLE	T	7	12	10	52	2	44725
NIELSEN	HANS	E	BROWN	GLADYS		24	6	3	52	2	17203
NIELSEN	IVAR		STRAHLHEIM	ROSA		24	1	9	52	2	00474
NIELSEN	JOHN		JENSEN	CFCILLIA		7	1	24	52	2	02184
NIELSEN	LOUIS	S	FAUCETT	LOUISE	W	14	11	27	52	2	38914
NIELSEN	ROBERT	D	HOSLI	BESSIE	M	4	2	2	52	2	04604
NIELSEN	ROBERT	B	LLOYD	ROSE		7	6	28	52	2	20190
NIEMANN	BRUNO	E	LANTZ	DOROTHEA	C	7	10	10	52	2	36912
NIEMAN	DALE	W	BENSON	SHIRLEY	J	11	8	4	52	2	28565
NIEMCZYK	FRANK	J	BIFLANSKI	DOLORES	E	24	8	30	52	2	30893
NIEMYER	LEWIS	H	BALL	GERTRUDE	M	24	2	17	52	2	03330
NIEMYER	WILLIAM	A	MASHMYER	ELIZABET	J	7	3	27	52	2	08306
NIGGEL	WILLIAM	T	PACENTA	CONNIE		24	6	9	52	2	17951
NIGRIN	GORDON	J	NAPFEL	DORIS	L	24	6	1	52	2	17255
NIGRO	MICHAEL	C	ANGUS	SHIRLEY	L	12	2	29	52	2	05652
NIKIRK	GLENN	L	WASTLER	BONNIE	E	10	8	30	52	2	28473



		NAME OF GROOM			NAME OF BRIDE			COUNTY OF LICENSE	DATE OF MARRIAGE			V. R. FILE NUMBER	
		LAST NAME	FIRST NAME	INIT.	LAST NAME	FIRST NAME	INIT.		MONTH	DAY	YEAR	YR.	SERIAL
		NIKLU S	ARTHUR	R	PETROKOS	GEORGIA		7	5	52	2	15719	
		NILAND	JAMES	F	HALM	THELMA	F	24	3	1752	2	07156	
		NILESKI	WILLIAM	G	GLASS	GLORIA	A	1	7	52	2	22815	
		NILSON	ROBERT	C	BROSNAN	BETTY	A	3	10	1152	2	35025	
		NILSSEN	OTTO	N	RUSSEN	EVELYN	I	7	7	1952	2	24861	
		NILSSON	THEODORE	R	STAAB	MARIE		7	11	1652	2	40680	
		NILSSON	VERYL	E	BENNETT	FRANCES	M	24	3	152	2	06892	
		NIMAN	RAYMOND	A	DEGNAN	BERNADINA	A	7	5	1952	2	16042	
		NIMCHUK	JOHN		POWERS	DOROTHEA	L	7	8	2052	2	29441	
		NIMMERRICHTE	LEONARD	A	MAYES	CHARLOTT	J	8	7	352	2	24175	
		NIMZ	MICHAEL	J	WALLACE	PAULINE	M	13	7	2152	2	24250	
		NINDEL	BENJAMIN	E	LIVINGSTON	SHIRLEY		15	3	2852	2	09056	
		NINES	CECIL	T	DEBORD	LILLIE	L	24	9	2952	2	34329	
		NIPPER	HOWARD	W	THERIAULT	DAPHINE		24	7	252	2	21974	
		NIPWODA	JOHN		FOEHRKOLB	CATHERINA	A	24	11	2752	2	38205	
		NIRKIRK	CHARLES	W	MCCAULEY	NAOMI		24	5	1752	2	13340	
		NISHWITZ	KARL	E	WALLACE	NANCY	M	3	3	1552	2	07691	
		NISKEY	LEROY	T	STEVENSON	HELEN	F	19	7	2152	2	24050	
		NISTENDIRK	EUGENE	C	NEVARR	BARBARA	A	22	5	2952	2	15584	
		NITTEL	FREDERICK	J	SPENCER	SUSAN	A	16	5	1652	2	15215	
		NITZ	ROBERT	D	MCCARTIN	HELEN	M	24	8	452	2	25825	
		NIX	JAMES	H	WILLIAMS	LOIS		12	9	1652	2	32381	
		NIX	ROSCOE	R	STEWART	EMMA	C	15	11	952	2	40371	
		NIXON	ALBERT	L	DOUGHTY	BETTY	P	7	3	1552	2	08135	
		NIXON	GEORGE		BURKE	HELEN		24	3	1552	2	06641	
		NIXON	JACK	R	CARDER	SHELBY	J	1	11	1552	2	38739	
		NIXON	JAMES	L	HATCHER	WILLA	M	2	4	1252	2	10816	
		NIXON	JOHN	C	BRANDOW	JUNE	S	15	7	1252	2	23728	
		NIXON	STAVROS	T	KARAGEORGIS	ANDRONIK	D	10	9	752	2	33121	
		NIZIOLEK	JOSEPH	P	LUCKHARDT	PATRICIA	E	24	7	1952	2	22057	
		NOAKES	CHARLES	H	MARTIN	MARIE	M	1	5	2452	2	14145	
		NOBLETON	ALONZO		WIMBISH	MARSALEN		1	9	2052	2	32962	
		NOBLE	JOHN	R	DAILEY	BETTY	L	6	4	252	2	11156	
		NOBLE	JOHN	W	FRANCE	PEMBROKE	T	24	2	252	2	03703	
		NOBLES	ROGERS		WILLIAMS	GEORGIAN		7	12	2052	2	44922	
		NOCCO	ANTHONY	A	CANNAVO	ALBERTINA	A	14	4	452	2	12201	
		NOCK	JOHN	A	DOREMUS	ELIZABET	A	23	9	352	2	32765	
		NOCK	WILLIAM	B	BENSON	GLORIA	F	22	8	3052	2	32019	
		NODADO	BENITO		COSTELLO	GLORIA		7	8	2652	2	29604	
		NODDEN	BASIL	T	PACKARD	NELL	A	7	11	352	2	40622	
		NOEL	HARRY	F	COLE	DOROTHY	E	3	11	752	2	40274	
		NOEL	JOHN	J	OLESON	CAROL		16	2	1452	2	06021	
		NOEL	LAFAYETTE	C	APPLEWHITE	ADNA	M	12	4	2252	2	12194	
		NOETH	ROBERT	J	FABRIZIO	ROSE	A	24	9	2052	2	30722	
		NOGUERA	THEODORE		WILCOX	MARIA		15	11	952	2	40374	
		NOISETTE	WILLIAM	S	COLEMAN	BURNEDA		24	9	1552	2	30325	
		NOLAN	ALEXANDER	J	ALTVATER	ELOISE	V	3	5	2852	2	14443	
		NOLAN	FLOYD	C	WADELED	IRENE	F	24	8	1152	2	26061	
		NOLAN	FRANK		SCHULTZ	ANNA		24	3	1252	2	07037	
		NOLAND	KENNETH	C	LANGER	CORNELIA		7	5	552	2	15747	

COUNTY	CODE
Allegany	1
Anne Arundel	2
Baltimore	3
Calvert	4
Caroline	5
Carroll	6
Cecil	7
Charles	8
Dorchester	9
Frederick	10
Garrett	11
Harford	12
Howard	13
Kent	14
Mantgamery	15
Prince George's	16
Queen Annes	17
St. Mary's	18
Somerset	19
Talbat	20
Washington	21
Wicomico	22
Warcester	23
City of Baltimore	24

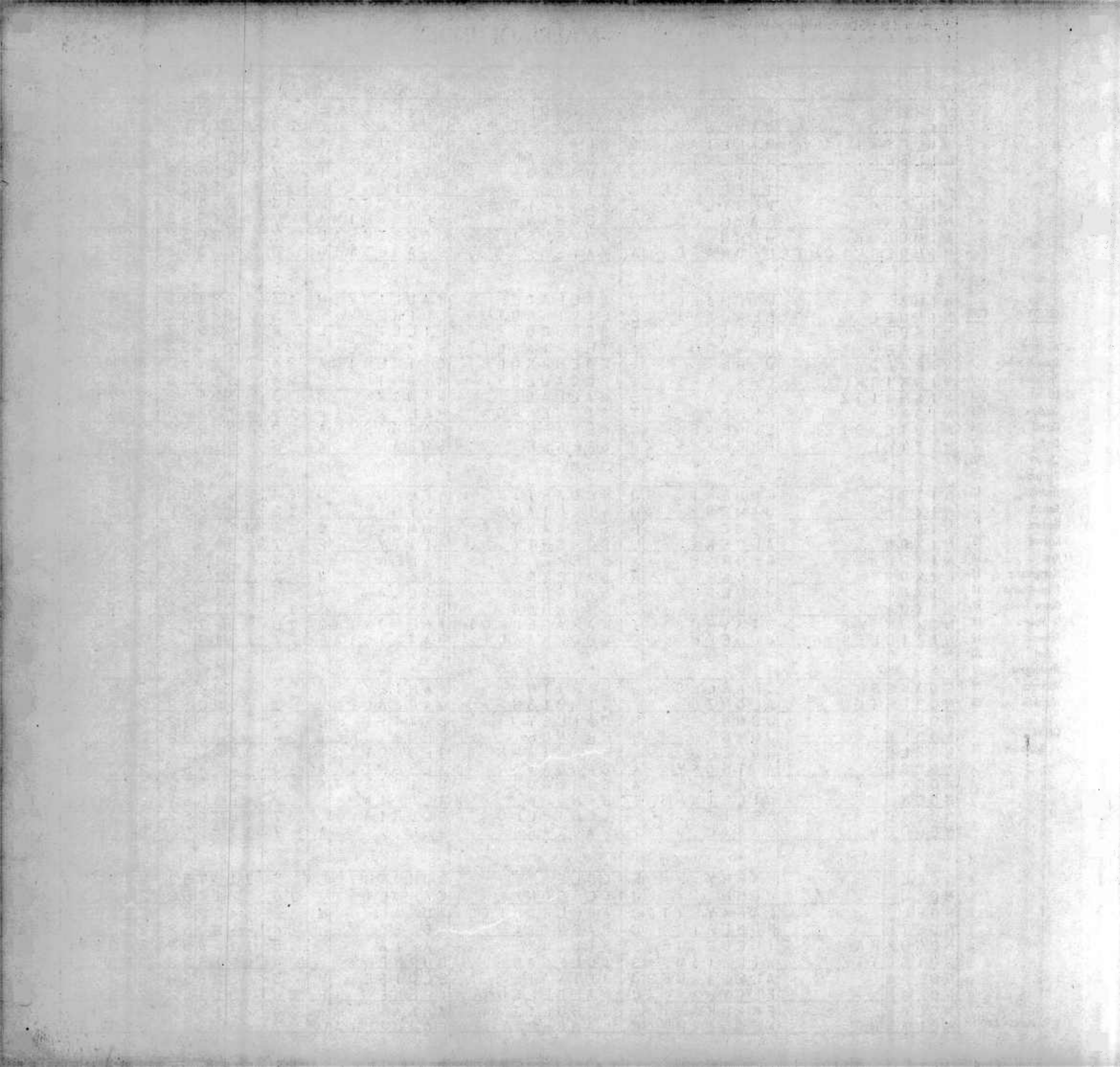



COUNTY	CODE
Allegany	1
Anne Arundel	2
Baltimore	3
Calvert	4
Caroline	5
Carroll	6
Cecil	7
Charles	8
Dorchester	9
Frederick	10
Garrett	11
Harford	12
Howard	13
Kent	14
Montgomery	15
Prince George's	16
Queen Annes	17
St. Mary's	18
Somerset	19
Talbot	20
Washington	21
Wicomico	22
Worcester	23
City of Baltimore	24

NAME OF GROOM			NAME OF BRIDE			COUNTY OF LICENSE	DATE OF MARRIAGE			V. R. FILE NUMBER	
LAST NAME	FIRST NAME	INIT.	LAST NAME	FIRST NAME	INIT.		MONTH	DAY	YEAR	YR.	SERIAL
NOLAN	THOMAS	W	HALLETT	MARY	E	16	8	252	2	27839	
NOLAND	WALLACE	F	BIGGS	IVA	F	15	4	2152	2	12416	
NOLEN	FORDSON		BEASLEY	LAURA	M	13	7	2552	2	24262	
NOLEN	LEE	R	WELLS	ELLEN	B	16	8	652	2	27844	
NOLKER	DONAL	A	HOENES	PATRICIA	R	24	7	2552	2	22288	
NOLL	EUGENE	W	SCARGILL	MARTHA	A	7	4	1752	2	11504	
NOLL	FLOYD	A	CAUFFMAN	LOIS	A	21	2	952	2	06276	
NOLL	JOSEPH	F	SAMITORE	ELIZABET	J	12	6	2252	2	19317	
NOLL	LLOYD	D	HENCH	JANE	L	21	12	1052	2	44289	
NOLL	LUTHER	H	CLARKE	MONTEZ	M	16	12	2152	2	43931	
NOLL	PHILIP	F	STREHLE	CAROL	J	7	7	1252	2	24685	
NOLTE	WILLIAM	S	DUVALL	BARBARA	A	16	8	852	2	27864	
NOMICK	GEORGE	M	PERRY	MARGARET	G	24	10	1152	2	34268	
NONEMAKER	CHARLES	E	HUNTER	HARRIETT	M	3	11	2852	2	40253	
NONN	RICHARD	E	RODOWSKY	ROSE	M	3	3	2452	2	07657	
NONNENBERG	MARTIN		STAWISUCK	LILLIAN		24	1	2152	2	00611	
NONZIATO	CHARLES	G	RENZI	CAROLINE	M	7	5	2952	2	16249	
NOON	ROBERT	E	DEVORE	JUDY	A	21	7	352	2	25428	
NOONAN	EDWARD	J	MACKLEY	GILDA	F	10	9	352	2	33119	
NOONAN	JOHN	P	NOONAN	DOLORES	W	7	8	952	2	29062	
NOONAN	KENNETH	R	KOZLOWSKI	GLADYS	E	7	7	2152	2	24891	
NOONE	JOHN	B	KIELKOPE	ALICE		15	8	2352	2	29965	
NOONE	MATTHEW	C	FOMINAYA	ANITA	L	16	8	3152	2	27965	
NOONE	THOMAS	H	WHITT	FLORENCE	V	16	6	2352	2	20589	
NOPPENBERGER	PAUL	G	HYNSON	IRIS	B	3	7	2052	2	23079	
NOPPER	ROBERT	J	DUPUIS	LENA	I	18	7	552	2	24011	
NORCINI	MICHAEL	A	DEMARCO	IRMA	A	7	1	1352	2	01967	
NORDIN	IRVIN		CONNOR	PATRICIA		24	1	1252	2	00412	
NORDQUIST	RAYMOND	O	WOOLEYHAN	SALLY	A	14	6	2152	2	20381	
NORFLEET	FRED	L	MCCLAIN	MARY	F	24	3	2252	2	06695	
NORFLEET	REGINALD	W	DAVIDSON	THERESA	A	16	6	1252	2	20508	
NORFOLK	MELVIN	L	ESTEP	KATHERIN	L	2	1	2652	2	01465	
NORFOLK	OSCAR	M	HAYDEN	PAULINE		24	8	2852	2	30840	
NORGORD	OLAF	R	ROGERS	MARY	R	7	7	452	2	24431	
NORMAN	BERKLEY	H	MCKAY	KATHERYN	M	1	6	1952	2	18875	
NORMAN	EDWARD	L	TRACY	MARY		24	10	1452	2	34865	
NORMAN	HARRY	A	GROVER	RUTH	N	13	3	652	2	08813	
NORMAN	JAMES	A	JOHNSON	CATHERINE	F	24	7	1252	2	22457	
NORMAN	JIMMY		TILLMAN	JOAN	E	24	6	1552	2	17383	
NORMAN	MORLEY	W	FORGUES	MARIE	J	7	1	1452	2	02003	
NORMAN	RICHARD	E	SOUTHERN	DOROTHY	L	11	3	1052	2	08586	
NORMAN	SIGVALD	H	TETREAU	ELIZABETA	A	16	8	152	2	28032	
NORMAN	THOMAS	V	JOHNS	BETTY	A	24	6	752	2	17893	
NORMENT	WILLIAM		BRAZZLE	THRASHER	M	16	6	2052	2	20586	
NORMOYLE	HAROLD	R	BARTRAM	LORRAINE		7	8	1152	2	29177	
NORMOYLE	LAWRENCE	J	NIELSEN	MARGARET		7	7	1152	2	24618	
NORRELL	WALLACE	A	WATSON	CLARA	B	7	8	2352	2	29504	
NORRIS	ARTHUR	H	KELLEY	JEAN	F	24	1	2252	2	41675	
NORRIS	BERNARD	H	JONES	DOROTHY		24	3	2752	2	09707	
NORRIS	CHARLES	E	ODONNELL	MARTHA	S	16	9	1852	2	31674	



COUNTY CODE

Allegany 1  
Anne Arundel 2  
Baltimore 3  
Calvert 4  
Caroline 5  
Carroll 6  
Cecil 7  
Charles 8  
Dorchester 9  
Frederick 10  
Garrett 11  
Harford 12  
Howard 13  
Kent 14  
Montgomery 15  
Prince George's 16  
Queen Annes 17  
St. Mary's 18  
Somerset 19  
Talbot 20  
Washington 21  
Wicomico 22  
Worcester 23

City of Baltimore 24

NAME OF GROOM			NAME OF BRIDE			COUNTY OF LICENSE	DATE OF MARRIAGE			V. R. FILE NUMBER	
LAST NAME	FIRST NAME	INIT.	LAST NAME	FIRST NAME	INIT.		MONTH	DAY	YEAR	YR.	SERIAL
NORRIS	DAVID	A	GOODMAN	JUNE	A	7	4	7	52	211326	
NORRIS	DONALD	E	JESTERS	NORMA	J	24	12	27	52	241722	
NORRIS	FRANCIS	E	RILEY	FRANCES	7	7	6	21	52	220000	
NORRIS	GEORGE	A	SIEGLE	MARIE	H	24	11	27	52	241423	
NORRIS	HAROLD	E	HAMILTON	CATHERIN	I	3	3	19	52	207637	
NORRIS	HOWARD	T	HORN	MARGARET	K	24	7	19	52	222140	
NORRIS	JAMES	A	BARKDOLL	JANET	L	21	9	13	52	231897	
NORRIS	JAMES		JOHNSON	GLORIA	R	24	12	31	52	300776	
NORRIS	JAMES	O	JOHNSON	RUTH	N	24	12	21	52	242371	
NORRIS	JAMES	W	STEARN	HAZEL	E	3	6	12	52	218276	
NORRIS	JAMES	W	STEARN	HAZEL	E	12	6	14	52	219388	
NORRIS	JAMES	E	TURNER	LYDIA	E	15	11	15	52	240435	
NORRIS	JOSEPH	N	AUD	ELIZABETA	A	18	11	25	52	203111	
NORRIS	JOSEPH	C	DEVER	PATRICIA	A	15	5	21	52	216498	
NORRIS	JOSEPH	F	MILLER	CATHERIN	J	18	4	21	52	212677	
NORRIS	JOSEPH	H	NORRIS	ADELE	J	24	11	15	52	238298	
NORRIS	JOSEPH	J	TAFF	FLORA	V	18	6	28	52	224036	
NORRIS	LESLIE	D	BROWN	AUDREY		24	3	29	52	209713	
NORRIS	MAYNARD	I	HOPKINS	PATRICIA	A	3	11	15	52	240298	
NORRIS	PRESTON	W	LICKEY	MARY	K	15	4	19	52	212408	
NORRIS	REGINALD	F	RICE	DOROTHY	J	21	7	24	52	225547	
NORRIS	ROBERT	J	BECKER	EULA	P	3	7	19	52	223078	
NORRIS	ROBERT	B	CLARKE	HELEN	G	18	12	27	52	244070	
NORRIS	THOMAS	E	REDMAN	THERESA	A	18	10	18	52	237598	
NORRIS	WASHINGTON	I	CROSTON	MAXINE		11	1	21	52	202505	
NORRIS	WILLIAM	R	CASTLEMAN	BETTY	M	1	8	25	52	226890	
NORRIS	WILLIAM	H	CROWE	MARTHA	J	13	4	21	52	212277	
NORRIS	WILLIAM	B	MILES	DOREEN	A	18	9	13	52	231756	
NORRIS	WILLIAM	A	PERKINS	JANICE	E	3	11	30	52	240198	
NORSWORTHY	WILLIAM	I	BROWN	MINNIE	K	15	7	8	52	223746	
NORTHEIMER	BENJAMIN	R	LESHER	NANCY	L	7	2	25	52	204737	
NORTHCRAFT	HARRY		DEFALCO	MARY	L	24	3	15	52	206836	
NORTHRUP	JAMES	T	BUTCHER	RUTH	M	15	8	16	52	229915	
NORTHCRAFT	JAMES	M	JEWELL	SHIRLEY	P	1	4	11	52	210704	
NORTHCRAFT	STEPHEN	E	WALKER	JEAN	M	1	12	31	52	242601	
NORTHRUP	THERON		LANTZ	AGNES	M	3	10	25	52	235230	
NORTHERAN	THERMAN		WYATT	BERNICE		7	4	16	52	211474	
NORTHCRAFT	VERLE	C	BARNES	HELEN	V	1	11	25	52	238740	
NORTHAM	WALTER	B	RAMSEY	BETTY	J	23	2	14	52	206419	
NORTH	WILLIAM	R	DASHIELLS	NICOLETT	R	13	3	23	52	208834	
NORTON	ANGUS	C	JOHNSON	MARY	E	24	3	29	52	206727	
NORTON	GAYLE	C	GRAHAM	RACHEL	K	24	4	26	52	210390	
NORTON	HAROLD	E	AMROSE	ANGIE		7	11	7	52	240695	
NORTON	JAMES	T	SKEA	EMMA	E	7	10	3	52	236747	
NORTON	JAMES	D	TIERCE	SARAH	F	15	1	26	52	202876	
NORTON	RONALD	W	ULRICH	LINDA	F	24	9	20	52	230541	
NORWICZ	FRANK	J	GRUSZCZYNSK	CONSTANC	V	24	11	15	52	238331	
NORWOOD	JAMES	W	KRUG	IRENE	T	24	2	25	52	203804	
NORWOOD	JOE	N	JOHNSON	DELORES	A	15	11	4	52	240339	
NORWOOD	LESLIE	I	GUDEFAHN	DELORES	J	7	5	19	52	216030	



COUNTY	CODE
Allegany	1
Anne Arundel	2
Baltimore	3
Calvert	4
Caroline	5
Carroll	6
Cecil	7
Charles	8
Dorchester	9
Frederick	10
Garrett	11
Harford	12
Howard	13
Kent	14
Montgomery	15
Prince George's	16
Queen Annes	17
St. Mary's	18
Somerset	19
Talbot	20
Washington	21
Wicomico	22
Worcester	23
City of Baltimore	24

NAME OF GROOM			NAME OF BRIDE			COUNTY OF LICENSE	DATE OF MARRIAGE			V. R. FILE NUMBER	
LAST NAME	FIRST NAME	INIT.	LAST NAME	FIRST NAME	INIT.		MONTH	DAY	YEAR	YR.	SERIAL
NOSCHESE	ADAM		RILEY	ALICE	M	1	7	23	52	222816	
NOSE	WILLIAM	F	SNODGRASS	MARY	J	11	11	22	52	239968	
NOSIDLAK	EDWIN	W	HANLON	DOROTHY	M	1	11	15	52	238741	
NOTESTINA	REX	C	CAMPBELL	JANET	F	1	10	25	52	235835	
NOTORIS	RONALD	J	GREENLY	LINDA	L	7	8	16	52	229320	
NOVAK	EDWARD	C	MIZRO	CHRISTINT		7	2	25	52	205194	
NOVAK	EDWARD		WILSON	CAROL		7	12	13	52	244499	
NOVAK	EMANUEL	J	BUCKLER	ELIZABET		18	6	22	52	220922	
NOVAK	MELVIN	J	MAUPIN	MARY	R	24	12	6	52	200319	
NOVAKOSKI	RICHARD	J	WILLIAMS	ELIZABET	G	3	2	16	52	204453	
NOVAKOSKI	STEPHEN	V	MCCRORY	EVELYN	R	24	4	26	52	209881	
NOVAK	STANLEY	A	SCHMIDT	ALBERTA	D	12	7	23	52	223520	
NOVAKOVIC	SVETOMIR		ADAMS	ELAINE		24	12	31	52	300240	
NOVAK	THEODORE	F	BRASSEUR	MARIE	C	11	7	9	52	225277	
NOVAL	PETER		BOSSLER	DOROTHY	J	7	7	5	52	224401	
NOVELLINO	JOSEPH	P	DEGUISEPPE	VIVIAN	G	7	12	29	52	245163	
NOVINGER	JAMES	G	LANDIS	DORIS	M	21	6	13	52	221158	
NOVITSKY	JOHN	A	JANCUK	BEATRICE	A	1	10	28	52	238596	
NOWAKOWSKI	THADDEUS	W	WISNIEWSKI	HELENA	C	24	6	15	52	217376	
NOWAKOWSKI	WILLIAM	S	BRINKMAN	MARY	P	24	9	13	52	230436	
NOWICKI	MICHAEL	E	SHANE	THERESA	M	24	5	31	52	217184	
NOWL	JAMES	G	HARE	FRANCES	F	13	11	1	52	202686	
NOWLAND	JAMES	E	HARPER	EVELYN	R	7	2	4	52	204791	
NOWLIN	DAN	D	CREW	RUTH	R	12	11	6	52	239536	
NOWLIN	LEON		STEWART	BEATRICE	R	24	2	2	52	204006	
NOYA	JOSEPH	J	GIORDANO	MARIE	D	24	9	7	52	230997	
NOYES	RAYMOND	F	HARGROVE	CLARA	I	16	12	13	52	243942	
NOYES	RUSSELL	L	ERFMEAU	LUCILLE	J	7	11	7	52	240707	
NOYES	THOMAS	E	VETAULT	ELIZABET	R	15	2	2	52	205732	
NOZZARELLA	JOSEPH	R	MCVICKER	PATRICIA	A	1	10	3	52	235836	
NABONI	EMERY	R	SWAFFORD	BOBBIE	L	16	4	19	52	212626	
NUBEL	WALTER	F	FOGARTY	VIRGINIA	M	7	7	25	52	225019	
NUCE	ROBERT	E	SMITH	LORRAINE	R	10	4	1	52	211924	
NUCKEL	JAMES		KOZICH	GERALDIN		7	3	22	52	208229	
NUDING	WILLIAM	H	DESTEFANO	LORETTA	H	7	6	2	52	219986	
NUGENT	EUGENE	P	LAVIE	LEPHA	M	7	7	10	52	224593	
NUGENT	GEORGE	E	SPENCER	E	P	24	2	9	52	203616	
NUGENT	RICHARD	B	MARR	GRACE	F	24	12	5	52	242304	
NUGENT	VICTOR	S	MILLER	LEOSHA	L	7	9	15	52	233571	
NUGER	CASWELL	G	SHAPIRO	LILLIAN		24	6	29	52	221927	
NULL	KENNETH	R	WELSH	THELMA	M	1	4	7	52	210705	
NULTY	JOHN	F	PHILLIPS	IRENE	F	7	12	4	52	202185	
NUNAN	PAUL	A	WILSON	BETTY	M	3	2	2	52	204417	
NUNEMACHER	LEWIS	W	FILYAC	FRANCES	E	7	11	3	52	240599	
NUNEVILLER	HARRY	F	BROWN	AUDREY	M	16	7	3	52	223847	
NUNLEY	LEONARD	A	COBB	JEWEL	D	12	6	3	52	219334	
NUNN	ROBERT	W	WILLIAMS	SHIRLEY	M	4	10	18	52	235187	
NUNNALLY	GEORGE	T	TAYLOR	BETTY	R	6	6	29	52	223286	
NUNNALLY	LEROY		SHERMAN	THELMA	J	13	2	9	52	205676	
NUNNELLY	DONALD	A	BLACK	LILLIAN	E	21	7	5	52	225427	



NAME OF GROOM		INIT.	NAME OF BRIDE		INIT.	COUNTY OF LICENSE	DATE OF MARRIAGE			V. R. FILE NUMBER	
LAST NAME	FIRST NAME		LAST NAME	FIRST NAME			MONTH	OAY	YEAR	YR.	SERIAL
NUNNELEY	JAMES	K	KILPATRICK	KATHRYN	M	2	6	7	52	2	18012
NUNNLEY	RAYMOND		JOHNSON	MARY	A	15	3	1	752	2	09004
NURSE	FLOYD	D	GRAY	MARJORIE	E	7	10	1	652	2	37037
NURSE	GLADSTONE		BRYANT	MARY		24	11	2	152	2	37631
NUSBAUM	JAMES	M	HUGHES	BETTY	J	3	5	1	852	2	14394
NUSBAUM	ROGER		SHOEMAKER	K	J	10	3	1	652	2	08517
NUSE	ALBERT	S	MANN	DOLORES	E	7	10	4	52	2	36791
NUSE	JOSEPH	W	DOMER	BETTY	M	21	11	3	52	2	39234
NUSE	WILLIAM	E	STOCKSDALE	EDITH	K	18	5	3	052	2	14678
NUSENKO	RALPH		KOPPEL	MATILDA		24	6	8	52	2	17476
NUSS	DONALD	J	SELL	ARLENE	V	7	12	6	52	2	44652
NUSS	FRANCIS	W	THOMPSON	MARIE	A	24	11	1	52	2	38302
NUSSBAUM	EDWARD	J	OCONNELL	ELLEN		7	4	8	52	2	11330
NUTALL	HAYWOOD	H	LEWIS	VIRGINIA		7	9	2	052	2	33696
NUTH	JOSEPH	A	BAGLIONI	ASSUNTA	M	24	2	9	52	2	03728
NUTT	GLENN	E	FIELDS	FANCHON	C	11	5	1	752	2	14751
NUTT	JOHN	T	BOORE	JOANNE	J	21	5	2	352	2	15502
NUTTER	CURTISS	L	SHEAFER	DORIS	J	6	1	1	952	2	01701
NUTTER	JOHN	W	CONRAD	SYLVIA	M	11	4	5	52	2	11959
NUTTER	WESLEY	B	ENNIS	MARY	G	22	4	2	452	2	15564
NUTTY	CHARLES	E	CARROLL	GENEVIEV	M	21	8	2	252	2	28326
NUZZO	RUDOLPH	J	O'BRIEN	MAUREEN		11	2	1	652	2	05473
NYE	JOHN	W	COFFEY	LILLIAN	S	15	6	7	52	2	20711
NYE	PAUL	F	PAGANO	JOAN		7	4	5	52	2	11280
NYE	WILLIAM	W	BARNES	MARGUERIT	I	24	10	2	952	2	38072
NYKEL	LESLIE	F	ERBST	MYRTLE	B	15	8	1	52	2	29802
NYMAN	CLARENCE	C	WARD	LORRAINE	O	3	12	2	752	2	42827
NYPAVER	LAWRENCE	M	SHIPLEY	MARY	A	3	10	1	152	2	35034
O DONALD	ARTHUR	P	SHEETS	MARJORIE	A	14	12	1	952	2	43551
O MEARA	FRANCIS	A	O MEARA	NORMA	M	7	12	1	052	2	44660
O NEIL	MILTON		ROBINSON	MARY	E	21	12	6	52	2	44263
O QUINN	ROBBIE	B	MEADOWS	PAULINE	T	16	12	2	452	2	43950
OAKE	GEORGE		LEONARD	CHARMAIN		2	1	2	52	2	01423
OAKES	ROBERT	W	COOPER	ALICE	M	21	10	1	052	2	35502
OAKES	SAMUEL		WALLER	SALLIE		24	1	1	2652	2	37624
OAKLEY	EDWARD	W	HEARN	MARIE	L	7	1	1	952	2	02107
OAKLEY	REGINALD	P	MILES	MARY	A	16	3	1	52	2	09202
OAKLEY	SAMUEL	E	WILSON	SARA	L	12	3	6	52	2	08702
OAKMAN	EARL	E	SWIFT	GLORIA	D	21	6	2	852	2	21297
OAKS	HOWARD	E	BISER	BETTY	J	21	10	6	52	3	08463
OAKS	JOSEPH	M	BARTH	MARIAN	R	13	4	5	52	2	12247
OAKS	ROY		CARTER	JESSIE	M	15	3	1	452	2	08969
OATES	CHARLES	R	KECK	BETTY	B	2	1	1	1352	2	39669
OATES	FREDERICK	W	CASLER	RUTH		12	5	1	752	2	14971
OATES	MARVIN	L	OAKLEY	MARENE	H	24	8	2	852	2	26312
OATES	MELVIN	A	VIA	NORMA	J	11	12	6	52	2	43205
OATES	ROGER	E	BELL	JULIA	L	13	12	2	552	2	43465
OATES	SIMON	E	LUDWIG	MARY	M	24	1	1	2752	2	42020
OBAKER	ALLEN	D	SANTESANIO	SARA	A	21	10	5	52	2	35483
OBEIRNE	EDWARD	R	STANLEY	MARY	F	24	9	1	352	2	31133

COUNTY	CODE
Allegany	1
Anne Arundel	2
Baltimore	3
Calvert	4
Caroline	5
Carroll	6
Cecil	7
Charles	8
Dorchester	9
Frederick	10
Garrett	11
Harford	12
Howard	13
Kent	14
Montgomery	15
Prince George's	16
Queen Annes	17
St. Mary's	18
Somerset	19
Talbot	20
Washington	21
Wicomico	22
Worcester	23
City of Baltimore	24





COUNTY	CODE
Allegany	1
Anne Arundel	2
Baltimore	3
Calvert	4
Caroline	5
Carroll	6
Cecil	7
Charles	8
Dorchester	9
Frederick	10
Garrett	11
Harford	12
Howard	13
Kent	14
Montgomery	15
Prince George's	16
Queen Annes	17
St. Mary's	18
Somerset	19
Talbot	20
Washington	21
Wicomico	22
Worcester	23
City of Baltimore	24

NAME OF GROOM			NAME OF BRIDE			COUNTY OF LICENSE	DATE OF MARRIAGE			V. R. FILE NUMBER	
LAST NAME	FIRST NAME	INIT.	LAST NAME	FIRST NAME	INIT.		MONTH	DAY	YEAR	YR.	SERIAL
OBERDICK	FRANKLIN	G	SIERS	NANCY	J	3	9	7	52	231340	
OBERDORF	WILLIAM	A	FAUX	GOLDIE	F	21	2	3	52	206352	
OBERFELD	WALTER	H	LEVIN	MARCIA	A	24	10	19	52	234801	
OBERHOLZER	MERLE	L	BINGAMAN	MATILDA	J	21	7	4	52	231796	
OBERKIRCH	FRED	W	CHAMPLIN	BEATRICE		12	2	1	52	205590	
OBERLIN	KENNETH	J	TOLSON	LINDA	C	16	1	4	52	202949	
OBERLANDER	WILBUR	E	REINECKER	HELEN		12	11	2	52	239622	
OBERMEIER	LAWRENCE	G	POWERS	GERALDIN	H	1	4	2	52	210706	
OBERMEIER	WILLIAM		HARVEY	EDITH		7	4	1	52	211566	
OBEROSLER	LUDWIG	P	TRAVERS	DOROTHY	A	24	4	1	52	210526	
OBITTS	ELMER	L	TRACEY	CATHERING	G	10	10	1	52	236178	
OBITZ	RONALD	L	HARRIS	BEATRICE	R	24	9	1	52	230646	
OBRIEN	ALBERT	F	BRIDLE	RUTH	E.	24	5	2	52	217904	
OBRIEN	ALBERT		SOCCIRO	FLORENCE		7	6	3	52	220228	
OBRIEN	BERNARD	P	CASEBEER	CATHERIN	J	24	2	1	52	203221	
OBRIEN	EUGENE	B	GOLIBART	MADELEIN	R	10	8	2	52	228491	
OBRIEN	FLOYD	L	CRAIG	LESLEY	F	7	7	3	52	224389	
OBRIEN	FRANCIS	L	BYRD	BEATRICE	E	24	9	2	52	234228	
OBRIEN	GEORGE	E	HELMS	PATSY	L	11	7	2	52	225351	
OBRIEN	HAROLD	W	CONN	FRANCES		7	5	1	52	215936	
OBRIEN	HARRY	F	ROSENKRANZ	MARY	F	7	7	2	52	224970	
OBRIEN	HUGH	D	KREMER	DOROTHY	R	7	8	3	52	229759	
OBRIEN	JAMES	B	CATE	MARY	L	24	8	1	52	225996	
OBRIEN	JAMES	G	PRATT	PAULINE	J	24	4	4	52	210144	
OBRIEN	JAMES	N	TETSO	THERESA		13	4	2	52	212280	
OBRIEN	JEROME	O	SCHUBERT	MARILYN	R	24	6	2	52	221873	
OBRIEN	JOHN	J	ARTER	FRANCES	C	7	4	2	52	211637	
OBRIEN	JOHN	A	KENNEDY	JOAN		7	5	1	52	215619	
OBRIEN	JOHN	P	MCCORMICK	REGINA	M	24	8	6	52	225844	
OBRIEN	LOUIS		ZERRLAUT	DELLA		24	1	2	52	241917	
OBRIEN	MELVIN	W	FERTIG	DORIS	B	1	10	2	52	235837	
OBRIEN	PATRICK	S	DAVOREN	MARY	M	24	10	6	52	234321	
OBRIEN	RICHARD	C	DUFFIELD	JOANNE		12	11	8	52	239537	
OBRIEN	WILLIAM	D	HILLING	JANET	F	24	8	6	52	225831	
OBRIEN	WILLIAM	J	HOERL	HELEN	M	24	1	2	52	200690	
OBRRIGKEIT	FREDERICK	P	HAMAN	CAROLYN	M	3	7	2	52	223117	
OBRYAN	JAMES	J	BRAFFORD	VIOLET	S	24	4	1	52	210382	
OBRYAN	OAKLEY	T	MCLAUGHLIN	ANNA	M	12	1	2	52	202638	
OBRYCKI	EDWARD		JAKOWSKI	ELEANOR		24	4	2	52	209880	
OBVAC	JOE	F	CRAIG	ALISA		12	1	2	52	243437	
OCAIN	EMORY	M	DOVE	DORIS	K	2	5	2	52	214304	
OCHAB	WALTER	S	TAYLOR	LORRAINE	R	24	11	2	52	241364	
OCHELTREE	ROBERT	J	WOODS	MARGARET	V	3	5	2	52	214450	
OCHS	PAUL	N	CLEVENSTONE	LOIS	L	7	3	2	52	208336	
OCHS	WALTER	F	DOUGHERTY	MILDRED	C	7	1	2	52	244978	
OCKSRIDER	EARL	F	BARR	ANNE	R	7	8	2	52	229595	
OCONNOR	BERNARD	E	SENYARD	LORRAINE	L	24	2	2	52	203369	
OCONNOR	FRANK	W	DIXON	ISABEL	D	24	6	8	52	217817	
OCONNOR	FREDERICK	C	PRONOVOST	LOIS	M	12	3	6	52	208705	
OCONNELL	HARRY		WEST	ANN	M	7	11	7	52	202061	



COUNTY	CODE
Allegany	1
Anne Arundel	2
Baltimore	3
Calvert	4
Caroline	5
Carroll	6
Cecil	7
Charles	8
Dorchester	9
Frederick	10
Garrett	11
Harford	12
Howard	13
Kent	14
Montgomery	15
Prince George's	16
Queen Annes	17
St. Mary's	18
Somerset	19
Talbot	20
Washington	21
Wicomico	22
Worcester	23
City of Baltimore	24

NAME OF GROOM			NAME OF BRIDE			COUNTY OF LICENSE	DATE OF MARRIAGE			V. R. FILE NUMBER	
LAST NAME	FIRST NAME	INIT.	LAST NAME	FIRST NAME	INIT.		MONTH	DAY	YEAR	YR.	SERIAL
OCONNOR	HAROLD	W	WOLFE	GLORIA	J	7	11	26	52	2	41155
OCONNOR	JAMES	M	CAMPBELL	OLIVE	A	11	4	20	52	2	12018
OCONNOR	JAMES	J	JAMES	CAROLEE		7	8	14	52	2	29249
OCONNOR	JOHN	M	AUMILLER	ANN	M	24	5	24	52	2	13391
OCONNOR	JOSEPH	R	CRANE	MARY	E	24	6	21	52	2	17590
OCONNOR	JOHN	A	FALLON	JOYCE	H	24	7	12	52	2	21652
OCONNOR	JOHN	F	HAUPT	PATRICIA		24	12	2	52	2	42017
OCONNOR	JOHN	D	KAISER	VIRGINIA	E	24	3	1	52	2	06807
OCONNELL	JOSEPH	D	SMITH	LAURA	B	24	3	21	52	2	07199
OCONNOR	JOHN	P	STICKLES	ELIZABET	K	10	7	2	52	2	25676
OCONNELL	JULIAN	I	STEER	EDNA	M	7	7	30	52	2	25149
OCONNOR	LUIS	R	THOMASON	HELEN	W	24	1	5	52	2	00401
OCONNOR	PETER	V	BARRIO	GLADYS		7	12	24	52	2	45026
OCONNELL	RAYMOND	M	BRENNAN	ROSE	M	12	3	5	52	2	08698
OCONNELL	WALTER	F	FRASER	PAULINE	F	7	10	20	52	2	37137
OCONNELL	WALTER	M	ROCKETT	MARGARET	M	12	6	26	52	2	19451
ODAIRE	ALFRED	W	DEMOULIN	ELSIE	M	24	1	18	52	2	00616
ODAY	MAX	H	HEKKING	ELLEN	G	2	12	30	52	2	42762
ODELL	BURTON	J	MCKENNA	FLORENE	M	24	11	20	52	2	37934
ODELL	FREDERICK	L	BARKER	DELLA	A	14	5	19	52	2	15096
ODELL	HUNTER		PRICE	FRANCINA	L	7	7	11	52	2	24631
ODELL	WILLIAM		LORCHEIM	CAROL		7	6	23	52	2	20044
ODGEN	ROBERT	M	MCKEOWN	DOLORES	E	24	10	20	52	2	34740
ODLE	VERNON	R	STUTTER	MARY		24	7	6	52	2	21859
ODOM	CLEOPHAS	F	RUSS	ANNABELL		7	10	25	52	2	37290
ODOM	FORD	H	HEATON	NAOMI	M	6	7	26	52	2	23343
ODOM	HUGHES	C	JACOBS	RITA	R	24	1	30	52	2	03546
ODOM	WILLIE		TERRY	MARY		16	6	25	52	2	20594
ODONNELL	BERNARD	W	PAUGH	EVA	L	11	11	13	52	2	39916
ODONNELL	HENRY	K	PENNINGTON	EVELYN	J	7	3	3	52	2	08003
ODONNELL	JAMES	J	FOLK	DONNA	M	15	6	28	52	2	20904
ODONNELL	JAMES	J	SKULTETY	EVELYNE	B	16	8	5	52	2	27790
ODONNELL	JAMES	B	WALTZ	ELEANOR	I	10	11	8	52	2	39846
OEHMIG	CLEM	F	WALLACE	MARY	L	16	8	2	52	2	28029
OESTER	KARL	N	WEIMER	WILDA	M	1	12	24	52	2	42602
OFF	GEORGE	A	HAWKINS	MARGARET	M	12	2	18	52	2	05619
OFFENBACKER	WILLIAM		ANDERSON	STELLA	M	24	9	6	52	2	31165
OFFTERMATT	WILBUR	F	OFFTERMATT	SARA	J	10	1	9	52	2	02409
OFTEN	CHARLES	V	MAREAN	DOROTHY	J	11	11	10	52	2	39875
OFTEN	JAMES	L	FOX	ALMA	L	1	4	17	52	2	10707
OGBURN	GEORGE	M	GLASCOE	LILLIAN	V	24	4	26	52	2	09572
OGDEN	JAMES	B	LEMKEY	AUDREY	E	2	6	28	52	2	23005
OGDEN	ROBERT	W	SHEFFIELD	EMILY	V	24	5	31	52	2	17626
OGILVIE	JOHN	L	MILLER	LENORE	E	7	8	16	52	2	29086
OGLE	CHARLES	R	FRYE	PEARL	A	4	8	30	52	2	27378
OGLESBY	ROBERT		MARTIN	ERCIELE		15	11	2	52	2	02806
OGLESBY	WILLIAM	A	HOLTSCLAW	ETTA	L	16	1	13	52	2	02908
OGONOWSKI	CASIMIR	L	HARMON	ALLAH	L	3	8	13	52	2	27292
OGOZAREK	EDWARD	J	FAIRMAN	ELEANOR	R	7	1	5	52	2	01845
OGRADY	WILLIAM	N	WILLIAMS	PATRICIA	R	2	9	6	52	2	32074



# MARRIAGE INDEX

2256

COUNTY CODE

Allegany 1  
Anne Arundel 2  
Baltimore 3  
Calvert 4  
Caroline 5  
Carroll 6  
Cecil 7  
Charles 8  
Dorchester 9  
Frederick 10  
Garrett 11  
Harford 12  
Howard 13  
Kent 14  
Montgomery 15  
Prince George's 16  
Queen Annes 17  
St. Mary's 18  
Somerset 19  
Talbot 20  
Washington 21  
Wicomico 22  
Worcester 23

City of Baltimore 24

NAME OF GROOM			NAME OF BRIDE			COUNTY OF LICENSE	DATE OF MARRIAGE			V. R. FILE NUMBER	
LAST NAME	FIRST NAME	INIT.	LAST NAME	FIRST NAME	INIT.		MONTH	DAY	YEAR	YR.	SERIAL
OHANLON	FRANCIS	P	MOHAN	MARY	M	7	9	652	2	33352	
OHARA	LAWRENCE	J	SMITH	NORA	L	16	9	3052	2	31733	
OHARA	MICHAEL		STANGA	ANNA	K	1	8	452	2	26891	
OHL	RONALD	R	BISH	KAY	L	1	6	452	2	18876	
OHLER	CLARENCE	L	KOFFMAN	ANNA	M	1	7	952	2	22817	
OHLER	EUGENE	A	YUTZY	DARLENE	R	1	11	2752	2	42441	
OHLER	JAMES	R	BERKEY	HAZEL	M	1	5	1052	2	14146	
OHLER	KENNETH	R	RAVER	CLARA	R	6	12	3152	3	01403	
OHLMAN	ROBERT	H	BAKER	MARY	A	7	2	252	2	04765	
OJALA	WILLIAM	T	MELIN	JEANNE	A	2	2	2352	2	04410	
OJEVICH	FRANCIS	H	GILL	MARY	A	16	11	2952	2	39088	
OKALA	JULIUS	E	BLACK	LOVEY	W	22	1	3152	2	06381	
OKEEFE	JOSEPH	F	DUFF	ELIZABET	A	7	5	2652	2	16182	
OKENKA	PAUL	J	POOLE	EDNA	E	24	4	1252	2	10518	
OKUN	HAROLD		SILBER	ROSALIE		24	11	252	2	38119	
OKUN	LEON		BENDER	ZELDA		24	4	652	2	13082	
OLAFSON	WILFRED	A	MEYER	ANITA	M	24	10	152	2	34227	
OLBRIAS	CHESTER	P	HALL	ALICE	M	7	2	2352	2	05144	
OLCHEWSKY	JOSEPH	J	TEMPLON	BETTY	L	21	1	2052	2	00078	
OLCZAK	STEPHEN	J	KACPURA	HELEN	J	24	6	1452	2	17472	
OLDANI	MARIANO		THOMAS	PATRICIA	A	7	8	1652	2	29216	
OLDENBURG	WESSEL	M	MCKENNON	SARA		7	8	1852	2	29370	
OLDHAM	ERNEST	C	FAHLFEDER	DOLORES	J	1	11	1752	2	38742	
OLDHAM	JOSEPH	H	PADKETT	RACHEL	I	7	9	1752	2	33592	
OLDHAM	SPENCER	T	ALBI	LOUISE	R	24	6	752	2	17941	
OLDMAN	JOHN		GOSHORN	ANNA	L	1	10	1852	2	35838	
OLDS	ROBERT	F	CAPPELLI	LUCY	M	24	6	652	2	17670	
OLDWINE	CORNELIUS	V	BROWN	AGNES	R	10	12	2452	2	43785	
OLEARY	JAMES		KRIEGER	JOYCE	C	7	10	852	2	36870	
OLEARY	JOHN	J	KRAUSE	MARIE	E	24	3	1452	2	07043	
OLEARY	WILLIAM	C	MORELAND	AUDREY	E	16	11	1552	2	39023	
OLEINIK	JOHN	R	COX	MIRIAM	K	3	9	2152	2	31309	
OLENCHOCK	ROBERT	G	REEDER	SHIRLEY	A	7	5	352	2	15676	
OLENICK	RALPH		SNYDER	ROBERTA		12	12	2252	2	43417	
OLER	CARL	P	LIPPY	PATRICIA	R	24	8	1552	2	25944	
OLER	CHARLES	R	POTTER	MARTHA	R	24	4	1752	2	10006	
OLES	LEONARD	J	KARAS	LILLIAN	C	24	10	552	2	34385	
OLES	WILLIAM	F	MCINTYRE	MARY	L	24	2	1052	2	03713	
OLESEN	HILBERT		MCCORMICK	EMMA	L	1	6	752	2	18877	
OLESKY	FRANK		FOSTER	EVA	M	7	7	952	2	24563	
OLESKO	STEVE		CARDINE	ERMA		11	7	552	2	25213	
OLIFF	ALTON	D	BENNETT	VIVIAN	B	16	10	2352	2	36101	
OLIFF	CHARLES		MILLER	MARY		8	9	1352	2	33155	
OLIFF	JACK	H	BOOTH	SALLIE	P	8	3	852	2	08434	
OLIFF	RICHARD	S	BOOTH	LILLY	J	8	12	2452	2	43139	
OLINGER	CHARLES	A	SCOTHERN	GRACE	A	1	2	1452	2	04263	
OLINGER	MILTON	C	KANE	GERTRUDE		7	9	852	2	33407	
OLINO	CARMAN		ALFORD	GLADYS	L	12	4	2352	2	12122	
OLINZOCK	MIKE	J	SILLINGS	BARBARA	L	1	3	2952	2	07402	
OLIPHANT	FRANK	J	GRIFFEY	KATHLEEN	C	7	12	452	2	02190	



# MARRIAGE INDEX

2257

COUNTY	CODE
Allegany	1
Anne Arundel	2
Baltimore	3
Colvert	4
Caroline	5
Corroll	6
Cecil	7
Charles	8
Dorchester	9
Frederick	10
Gorrett	11
Harford	12
Howard	13
Kent	14
Montgomery	15
Prince George's	16
Queen Annes	17
St. Mory's	18
Somerset	19
Talbot	20
Washington	21
Wicomico	22
Worcester	23
City of Baltimore	24

NAME OF GROOM			NAME OF BRIDE			COUNTY OF LICENSE	DATE OF MARRIAGE			V. R. FILE NUMBER	
LAST NAME	FIRST NAME	INIT.	LAST NAME	FIRST NAME	INIT.		MONTH	DAY	YEAR	YR.	SERIAL
OLIPHANT	WALTER		LOVELL	VIRGINIA		23	4	26	52	213013	
OLIVA	ANTHONY		GILLMORE	JOAN		7	1	30	52	202302	
OLIVER	ALEXANDER		BUTLER	ANNA		24	1	29	52	241536	
OLIVER	AUGUSTUS	F	PEOPLES	VIRGINIA		7	4	5	52	211261	
OLIVER	CLARENCE	C	DESHAZO	FRANKIE	H	24	8	8	52	226525	
OLIVER	CLARENCE	F	MURPHY	MARY	L	8	7	12	52	224185	
OLIVER	CLAUDE	W	WILLIAMSON	NAOMI		8	9	19	52	233136	
OLIVER	DONALD	E	TRAPANI	MARY	F	24	5	26	52	213816	
OLIVER	FRANK	L	CLODFELTER	RUBY	L	12	10	20	52	236472	
OLIVER	JOSEPH	B	BURIAK	PAULINE	J	1	12	31	52	242603	
OLIVER	JOHN	E	WEINTRAUB	BEVERLY	J	1	3	24	52	207403	
OLIVER	LAWRENCE	R	RICKETTI	FLORENCE		24	6	16	52	217409	
OLIVER	LEONARD		JOHNSON	FLORENCE		24	8	30	52	230270	
OLIVER	MERTON	A	MOSES	PHYLLIS	E	24	1	28	52	242019	
OLIVER	PAUL	E	BARTLEY	VIRGINIA	M	7	8	4	52	228918	
OLIVER	RICHARD		BRISCOE	JULIA		24	2	2	52	204004	
OLIVER	ROBERT		HARRIS	ALFREDA		24	3	8	52	206514	
OLIVER	ROBERT	T	ROYER	SHIRLEY	T	13	1	1	52	240018	
OLIVER	THOMAS		HARKNESS	BARBARA	A	1	6	28	52	218878	
OLIVER	THOMAS	J	ORENDO	PEARL	R	7	5	5	52	215728	
OLIVER	VAUGHN	H	NEEL	MARJORIE	B	7	5	2	52	215658	
OLIVER	WALTER	T	FRENCH	BETTY	L	16	6	8	52	220453	
OLIVER	WALTER		STEWART	BESSIE	L	7	8	30	52	229726	
OLIVIS	RAYMOND	W	MATTHEWS	MARY		24	9	18	52	233921	
OLIVO	ANTHONY	R	BORTZ	JANE	A	12	8	6	52	227539	
OLKIO	KALEVI	A	LEPP	JUTA		24	5	3	52	213106	
OLKOWSKI	JOSEPH	F	THOMAS	DORIS	M	24	7	12	52	221701	
OLLRICK	RICHARD	C	SKIDMORE	LUELLA	M	1	1	1	52	238743	
OLOUGHLIN	JAMES	A	BRIGHTWELL	ANNA	D	3	5	30	52	214318	
OLSAVSKY	FRANK	J	COULSON	ANNALFA	M	21	3	22	52	209421	
OLSEN	HANS	G	FITZPATRICK	VIRGINIA		24	3	2	52	206771	
OLSEN	ROBERT	C	WESTERMAYER	KATHERINA	A	24	5	14	52	213353	
OLSEN	WALTER	G	LORENZO	ANN	M	12	1	17	52	239596	
OLSHEFSKI	JOHN	W	MILLER	LOTTIE		7	7	7	52	224456	
OLSON	CARROL	A	COLEMAN	NELLIE	E	15	5	2	52	216394	
OLSON	CLIFFORD	J	MULCAHEY	ANNA	M	10	12	26	52	243815	
OLSON	EDWIN	A	JAMES	JOSEPHIN		12	8	2	52	227498	
OLSON	EDWARD	T	WRIGHT	DORIS	E	3	12	2	52	201584	
OLSON	ERIC	V	ANDERSON	AINA	R	24	7	13	52	221664	
OLSON	RICHARD	L	SISLER	BETSY	A	24	8	7	52	225845	
OLSZEWSKI	VICTOR	A	KALER	MARY	N	24	9	20	52	230153	
OLZEWSKI	ISIDORE	B	OBROCKI	DORIS	C	24	7	28	52	222251	
OMALLEY	VINCENT	J	MEESE	THELMA	J	13	8	7	52	227690	
OMARA	JOHN	F	DIAMOND	ELIZABET	G	7	12	17	52	244855	
OMER	HOWARD		MORTON	EMMA		24	6	5	52	216707	
ON	GEE	W	COLLINS	ELIZABET	J	16	4	17	52	212596	
ONDERDONK	HERBERT	H	GAVIN	ANNA	C	22	3	17	52	215560	
ONDER	PAUL	K	TAYLOR	NELLIE	A	24	4	26	52	209898	
ONDRISH	FRANK	J	MOTIKA	MARY	A	11	1	11	452	239927	
ONEAL	COLBERT	M	ROLLO	CASSI D A C		7	4	18	52	211533	





COUNTY	CODE
Allegany	1
Anne Arundel	2
Baltimore	3
Calvert	4
Caroline	5
Carroll	6
Cecil	7
Charles	8
Dorchester	9
Frederick	10
Garrett	11
Harford	12
Howard	13
Kent	14
Montgomery	15
Prince George's	16
Queen Annes	17
St. Mary's	18
Somerset	19
Talbot	20
Washington	21
Wicomico	22
Worcester	23
City of Baltimore	24

NAME OF GROOM			NAME OF BRIDE			COUNTY OF LICENSE	DATE OF MARRIAGE			V. R. FILE NUMBER	
LAST NAME	FIRST NAME	INIT.	LAST NAME	FIRST NAME	INIT.		MONTH	DAY	YEAR	YR.	SERIAL
ONEAL	EARL	R	WHALEN	DOROTHY	A	24	3	29	52	2	10091
ONEAL	FRANKLIN		RFED	NAOMI	I	24	2	4	52	2	04046
ONEAL	GEORGE	R	CUMERFORD	ESTHER		7	9	19	52	2	33623
ONEAL	HARRY		GRACE	RUTH	A	1	7	12	52	2	22819
ONEAL	HARRY	E	POORMAN	ANNA	E	21	4	12	52	2	12844
ONEAL	JOE	G	BENNETT	DOROTHY	A	15	9	26	52	2	32677
ONEAL	JOHN	F	FISHER	SARAH	E	1	1	15	52	2	01347
ONEAL	RALPH	F	BARBER	JANELLE		24	6	6	52	2	17834
ONEAL	WALTER	M	CRUTCHFIELD	MATTIE	W	1	4	28	52	2	14002
ONEAL	WILLIAM	W	HARSH	DOROTHY	M	7	10	5	52	2	37390
ONEAL	WILLIAM	J	WRIGHT	PAULINE	M	24	3	31	52	2	09838
ONEILL	CHARLES	J	OSBORNE	HELEN	P	7	2	14	52	2	04959
ONEILL	CLARENCE	W	LIKELY	DOROTHY	E	15	3	14	52	2	08974
ONEIL	DANIEL	E	MILLER	HARRIETT	L	3	2	14	52	2	04471
ONEILL	EUGENE		GRIFFITH	MARIE	T	15	1	31	52	2	02899
ONEIL	EVERETT	R	MCDUFFIE	CLAUDIA	M	16	5	10	52	2	15171
ONEILL	GEORGE	M	HARRIS	FRANCES	A	16	12	13	52	2	43930
ONEIL	HARRY	F	FISH	ZELMA	L	24	11	14	52	2	38425
ONEILL	HARRY	S	MILLEA	ANNA	L	24	8	26	52	2	26200
ONEILL	JOSEPH	E	EISEL	MARY	G	24	6	29	52	2	21900
ONEILL	JOHN	A	ESCHMANN	JEAN	C	7	8	30	52	2	29754
ONEIL	JOHN	W	FOX	CATHERINE	S	15	2	22	52	2	05883
ONEILL	JOSEPH	D	LUECKE	MARY	W	7	10	29	52	2	37341
ONEILL	JOHN	T	MCMULLEN	BRIDGID	A	24	7	26	52	2	22035
ONEILL	RAYMOND	A	DVORAK	ANNE	M	16	8	16	52	2	27912
ONEILL	ROBERT	H	BURRITT	MIRIAM	F	7	8	9	52	2	29125
ONEIL	THOMAS	E	HARMON	JUANITA	H	3	1	13	52	2	01500
ONEILL	WALTER	E	SMITH	CLARA	A	7	6	30	52	2	20221
ONIMUS	ROBERT	H	TAYLOR	MARY	G	7	1	12	52	2	01943
ONION	JOSEPH	M	MARSHALL	SONIA		3	12	27	52	2	42926
ONISKEY	ROBERT	F	BEZEL	BLANCHE	C	7	12	20	52	2	44961
ONKEN	FRANK	C	BRAUN	A	H	24	6	5	52	2	17809
ONLEY	HESEY		DATCHER	CORA		24	4	12	52	2	09798
ONORATO	EUGENE	J	BIEFUT	GERALDINE	H	24	8	2	52	2	25976
ONORATO	FRANK	J	KEMP	BETTIE	L	24	12	5	52	2	00702
ONSTOT	CLEMENT	C	TROTH	G	E	15	7	19	52	2	23679
ONTEK	LOUIS	S	BEARD	BEATRICE	A	14	11	20	52	2	43516
ONTIVEROS	FRANK		HILL	TINEY	I	24	12	20	52	2	41667
OPDYKE	WALTER	F	WINGATE	JOAN	P	24	2	8	52	2	03721
OPFER	ERNEST	L	SMART	BETTY	M	11	9	27	52	2	32279
OPHER	JOSEPH	M	PETTIFORD	MAE	O	24	10	18	52	2	34186
OPPEL	RICHARD	F	PRICE	AGNES	F	21	12	13	52	2	44273
OPPERMAN	THOMAS	J	OKONSKI	FRANCES	S	7	3	3	52	2	07832
OPPER	WILLIAM	F	TELLAM	MARY	E	24	6	14	52	2	17519
OPSAHL	ROBERT	E	REYNOLDS	MARTHA	J	15	9	5	52	2	32537
ORB	RUSSELL	I	SWETZER	SHIRLEY	A	12	12	7	52	2	43336
ORBINO	ANGELO		SPRINGER	DORIS	E	24	1	19	52	2	00660
ORBINO	SALVATORE	A	MOORE	ARLENE	M	24	7	5	52	2	21877
ORDAKOWSKI	DANIEL	J	ABBOTT	MARY	A	10	2	2	52	2	05413
ORDEN	SOI		NORRIS	BARBARA	L	15	12	20	52	2	43699



COUNTY CODE  
 Allegany 1  
 Anne Arundel 2  
 Baltimore 3  
 Calvert 4  
 Caroline 5  
 Carroll 6  
 Cecil 7  
 Charles 8  
 Dorchester 9  
 Frederick 10  
 Garrett 11  
 Harford 12  
 Howard 13  
 Kent 14  
 Montgomery 15  
 Prince George's 16  
 Queen Annes 17  
 St. Mary's 18  
 Somerset 19  
 Talbot 20  
 Washington 21  
 Wicomico 22  
 Worcester 23  
 City of Baltimore 24

NAME OF GROOM			NAME OF BRIDE			COUNTY OF LICENSE	DATE OF MARRIAGE			V. R. FILE NUMBER	
LAST NAME	FIRST NAME	INIT.	LAST NAME	FIRST NAME	INIT.		MONTH	DAY	YEAR	YR.	SERIAL
OREGO	HARLAND	A	LAING	HILDA	L	2	6	6	52	2	18097
OREM	GOODWIN	R	LIEDLICH	DORIS	L	24	6	14	52	2	17354
ORENBERG	CARL	S	KATZ	CECILIA		24	11	27	52	2	41378
ORENDORFF	EARL	F	BOWERS	ANNABELL	L	24	7	26	52	2	22273
ORENSHAW	ROBERT	L	COLEMAN	ELLEN	T	7	2	6	52	2	04815
ORENSHAW	WALTER	M	ORENSHAW	JEANNE	B	24	9	30	52	2	34257
ORFANELLI	HENRY	P	NINI	MARY	J	7	2	14	52	2	04979
ORFANOS	STEVE	N	VLANGAS	DEMETRA	P	24	5	25	52	2	14001
ORKIS	KARL	C	CARR	MARGARET	A	21	3	30	52	2	09274
ORLAND	JOHN	R	PETERS	ELLA	D	7	1	16	52	2	02020
ORLOVE	MARTIN	H	LEAVEY	CHARLOTT	M	24	8	15	52	2	25800
ORLOWSKI	STANLEY	J	SHANNON	NORMA	J	1	5	31	52	2	14147
ORMAND	LLOYD	E	RICH	ANITA	H	15	12	20	52	2	43673
ORMEROD	ROBERT	W	BROWN	BEVERLY	A	16	7	9	52	2	23889
ORMSBEE	JOHN	E	GUILINO	LOUISA	S	7	12	8	52	2	02270
ORNALDO	JOSEPH	V	HEATHERINGT	NANCY	V	7	5	26	52	2	16200
ORNDORFF	BRUCE	E	ROWLAND	BARBARA	A	10	2	10	52	2	05385
ORNDORFF	EARL	M	ENSOR	DOROTHY	W	10	4	2	52	2	11938
ORNDORFF	GLENN	H	JOHNSON	SHIRLEY	J	21	3	8	52	2	09344
ORNDORFF	HARLAN	G	RIGGLEMAN	BETTY	J	21	2	29	52	2	06371
ORNDORFF	HERBERT	M	WILLIS	MARY	L	24	11	15	52	2	37956
ORNDORFF	KERMIT	B	DAVIS	VIRGINIA	A	16	8	30	52	2	27787
ORNDORFF	LLOYD	W	SAGER	ELEANOR	G	9	7	12	52	2	23351
ORNER	EDWARD		BEE	ADELE		24	3	24	52	2	06680
OROAK	MALCOLM		RUSSELL	BERTHA	M	16	10	25	52	2	35949
OROCK	WILLIAM	K	BALLARD	FRANCES	M	1	7	7	52	2	22818
OROURKE	EDWARD	J	FITZGERALD	JOSEPHIN	F	10	1	5	52	2	02437
OROURKE	EDWARD	J	HARRIS	MARY	J	1	11	27	52	2	38744
OROURKE	FRANCIS	J	GREENWALD	JOSEPHIN		7	8	15	52	2	29280
ORR	CHARLES	J	OFFUTT	EILEEN	V	16	4	2	52	2	12518
ORR	CLARENCE	C	YOUNG	ELIZABETA	A	24	12	6	52	2	42200
ORR	E	F	TIMMONS	REGINA		12	12	31	52	2	43381
ORR	EDWIN	R	CARROLL	EVA	V	12	9	19	52	2	32380
ORR	HAROLD	B	MOSCO	ANN		24	9	16	52	2	30591
ORR	HOWARD	S	BLAKE	MAURINE		16	8	16	52	2	27788
ORR	HUBERT	L	HUPPERT	ELIZABET	J	24	7	19	52	2	22055
ORR	JOSEPH		DESHONG	JANET		7	3	17	52	2	07954
ORR	JOHN	C	GURNEY	IRENE	F	7	2	21	52	2	05287
ORR	OBERT	W	HAMMANN	MARY	J	21	12	29	52	2	44381
ORR	WALTER	C	ROUGH	ALICE	M	21	10	27	52	2	35642
ORR	WILLIAM	J	JOHNSON	GLORIA	A	7	3	22	52	2	08203
ORR	WILLIAM	J	WILT	MARGARET	A	7	6	2	52	2	19495
ORRELL	JOHN	R	LANGRELL	SARAH	F	5	8	4	52	2	31407
ORRICK	JOHN	R	THOMAS	REBECCA	A	6	6	14	52	2	18597
ORRIS	DONALD	E	WEADON	MARGARET		15	5	2	52	2	16370
ORRIS	JOHN	H	KIRK	MARY	J	12	12	20	52	2	43383
ORRISON	KENNETH	F	CAMPBELL	NANCY	C	10	3	8	52	2	08509
ORRIS	RUSSELL	C	THOMAS	ERMA	H	21	8	16	52	2	28210
ORSATO	THOMAS	M	JORDAN	VALERIE		7	8	30	52	2	29714
ORSO	DOMINICO		WESTHOFF	WILMA		24	9	6	52	2	31010



# MARRIAGE INDEX

2260

COUNTY	CODE
Allegany	1
Anne Arundel	2
Baltimore	3
Calvert	4
Caroline	5
Carroll	6
Cecil	7
Charles	8
Dorchester	9
Frederick	10
Garrett	11
Harford	12
Howard	13
Kent	14
Montgomery	15
Prince George's	16
Queen Annes	17
St. Mary's	18
Somerset	19
Talbot	20
Washington	21
Wicomico	22
Worcester	23
City of Baltimore	24

NAME OF GROOM			NAME OF BRIDE			COUNTY OF LICENSE	DATE OF MARRIAGE			V. R. FILE NUMBER	
LAST NAME	FIRST NAME	INIT.	LAST NAME	FIRST NAME	INIT.		MONTH	DAY	YEAR	YR.	SERIAL
ORSO	FRED	R	STINETTE	MANNIE	E	10	6	5	52	219126	
ORT	DONALD	L	RODDA	JUNE	L	1	6	21	52	218879	
ORTEGA	ANGEL	L	BOWEN	MADELINE	D	24	6	7	52	217882	
ORTEL	CHARLES	B	CRANDALL	JUNE	G	3	5	10	52	214351	
ORTEL	WILLIAM	W	CROWTHER	MARY	E	3	3	7	52	207588	
ORTH	GEORGE	W	HARRIS	LORRAINE	M	24	11	10	52	237970	
ORTINSKY	WALTER		DRISCOLL	BESSIE	M	12	5	3	52	214896	
ORTIZ	MARVIN	M	PINKHAM	MARGARET	A	2	6	7	52	218044	
ORTLEB	JOHN	T	FLEMING	VIRGINIA	M	7	3	3	52	207999	
ORTMAN	THEODORE	R	FLETCHER	LILLIAN	J	8	2	8	52	205305	
ORTON	RICHARD	E	COUGHLIN	JOSEPHIN	H	4	11	1	52	238475	
ORTON	ROBERT	E	DUQUETTE	HELEN	E	24	8	23	52	226192	
ORTT	ALVIN	D	COLE	MARY	J	24	6	7	52	217843	
ORUM	MARLIN	D	RAFTERY	EDITH	M	8	4	9	52	211818	
ORVIETO	ENZO	U	DI SIBIO	CALENDUL		7	12	5	52	244616	
ORVIS	EDWIN	A	MCWILLIAMS	NANCY	A	12	10	11	52	236433	
ORWICK	CALVIN	E	WALTERS	JOAN	P	3	12	24	52	242791	
ORWIG	DONNIE	D	SCARBOROUGH	DOROTHY	M	3	8	20	52	227305	
ORWIG	EVANS	M	TAYLOR	DOLORES	M	3	12	24	52	242805	
OSADA	MATTHEW	P	OSADA	OLGA		7	7	18	52	224828	
OSAKOWICZ	FRANK	F	WILLETT	MARY	A	8	11	26	52	238858	
OSBORNE	ALFRED		HORTING	MARGARET	J	21	9	25	52	231993	
OSBORNE	CECIL	E	LAWRENCE	GLADYS	E	3	12	23	52	242801	
OSBORNE	CLARENCE	J	HINKLE	ELVA	J	11	11	2	52	239856	
OSBORNE	CORDUS		DOWELL	VIRGINIA	M	7	3	21	52	208192	
OSBORNE	EDWARD	J	DU GHAN	LAURA	J	7	12	11	52	244745	
OSBORNE	EDGAR	W	SHIPLEY	LORRAINE	V	1	6	9	52	218881	
OSBORNE	GILBERT	C	LORINCHAK	KATHRYN		1	12	29	52	242604	
OSBORN	GLEN	N	BARR	JUNE	H	24	1	5	52	200400	
OSBORNE	JACK	O	BLEVINS	FLORENCE	R	7	10	9	52	236899	
OSBORNE	JOSEPH	L	HICKMAN	KATHERIN	M	22	12	10	52	244417	
OSBORNE	LOUIS	B	RICE	LOUELLA	A	21	11	2	52	200054	
OSBORNE	MASON	C	MARSH	BURLA	M	7	7	15	52	224740	
OSBORNE	NATHAN		MCKELTON	LELIA	M	23	8	23	52	228397	
OSBORNE	RAYMOND	R	PENNINGTON	VIOLA	S	1	8	27	52	226892	
OSBORNE	RALPH		WALLER	GLENNA	R	7	8	8	52	229067	
OSBORNE	ROY		LEE	ALICE		7	10	25	52	237255	
OSBORN	ROBERT	P	SHERMAN	DOROTHY	E	5	6	23	52	218547	
OSBORNE	WALTER	G	TESTERMAN	HAZEL	V	24	8	16	52	226018	
OSBORN	WILLIE		GROVES	EREDA	J	1	6	23	52	218880	
OSBOURNE	NORMAN	L	JOHNSTON	ELEANOR	F	1	4	7	52	210709	
OSECKY	SAMUEL		PRZYWARA	ELIZABET		11	12	6	52	243218	
OSEWALT	HARRY	M	ALLY	JOYCE	A	1	6	28	52	218882	
OSHELL	ELLIS	B	ZERFOSS	MARIAN	R	21	7	3	52	225426	
OSIK	BENEDICT	J	TRIMMER	M	D	21	11	9	52	239236	
OSINSKI	RICHARD	J	SALBER	SHIRLEY	D	7	7	30	52	225166	
OSMAN	HAROLD	J	GEARY	A	M	12	6	28	52	219436	
OSMAN	PETER	G	FARRISH	WYNONA	L	24	2	9	52	203831	
OSSMAN	LEONARD	J	ENGELKE	FLORENCE	E	2	4	5	52	210789	
OSSO	NICHOLAS	A	AREFORD	BETTY	J	11	6	5	52	219179	



# MARRIAGE INDEX

2261

COUNTY	CODE
Allegany	1
Anne Arundel	2
Baltimore	3
Calvert	4
Caroline	5
Carroll	6
Cecil	7
Charles	8
Dorchester	9
Frederick	10
Garrett	11
Harford	12
Howard	13
Kent	14
Montgomery	15
Prince George's	16
Queen Annes	17
St. Mary's	18
Somerset	19
Talbot	20
Washington	21
Wicomico	22
Worcester	23
City of Baltimore	24

NAME OF GROOM			NAME OF BRIDE			COUNTY OF LICENSE	DATE OF MARRIAGE			V. R. FILE NUMBER	
LAST NAME	FIRST NAME	INIT.	LAST NAME	FIRST NAME	INIT.		MONTH	DAY	YEAR	YR.	SERIAL
OSTAPUK	ZODIK		JOHNSON	MARY		24	5	152	2	13197	
OSTEEN	CHARLES	J	WOOLRIDGE	RUBY	P	15	6	2852	2	20905	
OSTER	ALAN	J	FEINMAN	PHYLLIS	L	24	4	2052	2	10208	
OSTERLING	CARL	V	SIMMONS	NEVANNA	D	21	10	2052	2	35609	
OSTER	EDWARD	A	ARMSTRONG	DELORIS	M	3	6	1152	2	18423	
OSTERMAN	JOHN	M	CULLISON	MARY	L	3	11	252	2	40280	
OSTER	ROBERT	L	STOTLER	DANA	D	1	11	3052	2	38745	
OSTICK	JOHN	F	GRANGER	SIMONE	C	7	7	1152	2	24625	
OSTMAN	EDWARD	J	SMITH	ELIZABETA	A	7	8	1352	2	29234	
OSTROWSKI	BANJAMIN	F	ADAMS	BETTY	A	24	1	1252	2	00488	
OSTROVE	ERNEST		DANIELS	DOLORES		24	4	1852	2	09580	
OSTROSKI	JOSEPH	B	GLESSNER	MARIE		7	11	352	2	40611	
OSTROFF	WILLIAM	L	BIRINBAUM	JOAN		24	2	2052	2	03381	
OSULLIVAN	DANIEL	F	MCSWEENEY	JULIA	C	7	6	1252	2	19745	
OSULLIVAN	JOSEPH		KUIPER	JOAN		7	7	2152	2	24911	
OSWALT	ELLIS	T	OSWALT	BETTY	J	24	11	2652	2	38198	
OTOOLE	COLEMAN	P	CAMPBELL	MARY	A	24	7	2652	2	22297	
OTOOLE	JAMES		GERBER	ANNA	M	10	2	2752	2	05347	
OTT	CHARLES	T	STAUBLY	JANE	R	21	10	1152	2	35500	
OTT	HARRY	W	GUINThER	HELEN	M	7	3	352	2	07843	
OTT	HERBERT	A	LAMB	RUTH		21	1	1652	2	00072	
OTT	JOHN	H	POHL	ELEANOR	L	1	4	1452	2	10710	
OTT	KENNETH	W	SMITH	MARGARET	M	7	9	1352	2	33480	
OTT	MERVIN	L	VEALE	AVA	E	2	7	1452	2	22955	
OTT	PERRY	E	NICHOLS	RUBY	J	21	5	2952	2	15540	
OTT	WALLACE	A	WILLIAMS	ANN	V	10	2	2052	2	05365	
OTT	WESLEY	L	LAUTSBAUGH	MARY	E	21	6	1652	2	21185	
OTTAVIANI	DAVID	D	KOZLOSKI	FRANCES		7	4	2852	2	11760	
OTTENHEIMER	FREDERICK	W	MELENDY	CARRIE	M	7	9	1352	2	33503	
OTTEN	LOUIS	J	SLENBAKER	MARY	J	24	12	752	2	41598	
OTTEN	ROGER	C	KRAUS	DONNA	M	15	8	1352	2	29927	
OTTEN	WALTER	L	MCDANIEL	ALICE	M	24	4	1852	2	10214	
OTTER	CHESTER		CARTER	NORMA		7	2	2352	2	05179	
OTTERSON	HUGH	C	GRIEVES	MARY	G	16	1	1252	2	02986	
OTTERBEIN	JOHN	W	WHITEHURST	REBECCA	C	16	8	2952	2	27992	
OTTMAN	MILLARD	F	BREADY	ANN	L	6	11	2852	2	43041	
OTTO	LEWIS	W	ODEN	THELMA	M	24	3	952	2	07002	
OTZELBERGER	DIXIE	C	SHILLING	ETHEL	F	21	4	452	2	12740	
OUDINOT	WARREN	E	SPANGLER	ARDELLE	F	21	8	3052	2	28379	
OURAND	JAMES	E	BURNS	MARY	D	16	9	2752	2	31608	
OURS	GUY	J	JENKINS	DIXIE	L	21	12	2452	2	44342	
OURS	LEON	E	CRITES	DELPHIA	M	1	7	1952	2	26679	
OURS	ORLANDO	L	TURNER	ARGIE	D	1	1	652	2	01348	
OUTLER	CLARENCE	J	MILAN	FLORENCE	J	12	9	1752	2	32383	
OUTOUSE	BURTON	K	MCCARTHY	LEOLA	M	2	2	2652	2	04411	
OUTRICH	FRANCIS	B	GLISTER	GENEVIEV	G	1	4	552	2	10708	
OUTTEN	ARTHUR	L	SWIFT	JULIA	R	19	12	2552	2	44099	
OUTTEN	CARL	L	SHORES	CONSTANCL	L	19	6	1252	2	20969	
OVER	NELSON	M	MCNAIR	GRACE	V	10	8	2352	2	28487	
OVERBECK	EUGENE	A	GRIMMELT	LEONA		24	8	2152	2	26267	





COUNTY	CODE
Allegany	1
Anne Arundel	2
Baltimore	3
Calvert	4
Caroline	5
Carroll	6
Cecil	7
Charles	8
Dorchester	9
Frederick	10
Garrett	11
Harford	12
Howard	13
Kent	14
Montgomery	15
Prince George's	16
Queen Annes	17
St. Mary's	18
Somerset	19
Talbot	20
Washington	21
Wicomico	22
Worcester	23
City of Baltimore	24

NAME OF GROOM			NAME OF BRIDE			COUNTY OF LICENSE	DATE OF MARRIAGE			V. R. FILE NUMBER	
LAST NAME	FIRST NAME	INIT.	LAST NAME	FIRST NAME	INIT.		MONTH	DAY	YEAR	YR.	SERIAL
OVERCASH	CHARLES	E	COOK	LEONE	E	7	8	4	52	228928	
OVERHOLT	JACK	F	HINEY	ROSEMARY	E	11	6	12	52	219213	
OVERLY	GEORGE	R	CRAMER	ALICE	M	1	10	1	52	235839	
OVERMILLER	KENNETH	L	SNELL	GLORIA	M	3	11	5	52	240262	
OVERSTREET	OTIS	H	WEEKS	LUCILLE	E	7	9	17	52	233590	
OVERSTREET	RUFUS	F	PENLAND	ANNIE	L	16	3	13	52	209148	
OVERTON	ALBERT	C	JACKSON	ELOISE	E	7	2	27	52	205235	
OVERTON	CLIFTON	E	SMITH	AUDREY	J	24	5	1	52	213588	
OVERTON	GEORGE	B	KELLY	AUDREY	G	7	1	12	52	201936	
OVERTON	HENRY		DAVIS	MARY	M	7	4	3	52	211219	
OVERTON	JAMES	A	NIXON	MILDRED	A	7	6	28	52	220200	
OVERTON	ROBERT	L	HILL	CORA	L	7	2	6	52	204821	
OVIATT	WILLIAM	N	WHITE	LOLA	P	12	7	4	52	223420	
OWEN	BENTLEY		POWERS	MARY	H	12	9	13	52	232360	
OWEN	CHARLES	F	BLICKLEY	MARGARET	M	13	3	15	52	208806	
OWEN	CLYDE	O	COLEMAN	PATSY	R	16	6	26	52	220585	
OWEN	FREDERICK	E	SWIFT	EILEEN	K	7	8	6	52	229006	
OWEN	FRANK	L	WILDE	FRANCES	O	2	9	10	52	232082	
OWEN	ROBERT	A	TRUSH	ANN	M	7	3	3	52	207998	
OWENBY	MAYFORD	M	WINN	SHIRLEY	M	7	1	19	52	201949	
OWENS	ALBERT	C	HOWARD	FLORENCE	V	24	6	22	52	217121	
OWENS	ALVIN		TAYLOR	HORTENSE	F	8	4	25	52	211807	
OWENS	ARTHUR		MILLER	CLARA	M	24	12	14	52	242148	
OWENS	CHARLES	R	CAMERON	SUZANNE		7	2	22	52	205097	
OWENSBY	DONALD	L	MILLER	ALICE	V	6	12	24	52	243082	
OWENS	EVAN		ROMETSCH	LILLIAN	E	3	12	13	52	242864	
OWENSBY	GARFIELD	P	REED	EILEEN	B	24	12	5	52	200760	
OWENS	GARLAND	R	WILFY	HELEN	J	10	2	23	52	205351	
OWENS	HARRY	B	VIA	NANCY	J	11	8	21	52	228674	
OWENS	HENRY	E	LLOYD	ELIZABET		15	1	3	52	202759	
OWENS	JAMES	L	KIRKLAND	GWENDLYNA	A	23	2	13	52	206431	
OWENS	JOHN	R	ARTRIP	ELIZABET	R	21	8	23	52	228203	
OWENS	JOHN	E	BOLNER	BIRDIE	M	11	7	5	52	225209	
OWENS	JOHN		BOLTON	BOBBIE	R	15	2	16	52	205830	
OWENS	JOHN	V	HILD	ELINOR	L	24	2	9	52	203824	
OWENS	JOHN	W	WOLFRACE	HENRIETT	C	3	10	4	52	235227	
OWENS	LARRY	R	HOUSE	CALLIE	T	12	1	2	52	202559	
OWENS	MANUEL	W	NEFF	DAISY	E	21	9	5	52	231869	
OWENS	MCGRAY		WATKINS	EVA	F	16	6	4	52	220447	
OWENS	MERTON	H	MUNDY	ANNIE	M	7	6	1	52	219728	
OWENS	PAUL	C	ANDERSON	ELIZABET	J	21	5	21	52	215496	
OWENS	ROBERT	L	WALKER	BARBARA		24	3	21	52	206608	
OWENS	THOMAS	W	LAWRENCE	JANET	L	24	5	31	52	217734	
OWENS	VIRGIL	E	PAYNE	PAULINE	L	7	12	6	52	244622	
OWENS	WILLIAM	H	BRANDON	PEARL	L	21	2	6	52	206252	
OWENS	WILLIAM	A	COMEGYS	ESTHER	L	7	8	30	52	229666	
OWENS	WILLIAM		CYPRESS	DOROTHY		7	4	15	52	211464	
OWENS	WILLIAM	C	MCALLISTER	ANNA	J	7	8	29	52	229691	
OWENS	WILLIAM	S	MICHNO	DOROTHY	G	24	10	18	52	234817	
OWENS	WILLIE		NICHOLS	ELNORA		24	3	16	52	206632	



# MARRIAGE INDEX

2263

COUNTY	CODE
Allegony	1
Anne Arundel	2
Baltimore	3
Calvert	4
Caroline	5
Carroll	6
Cecil	7
Charles	8
Dorchester	9
Frederick	10
Gorrett	11
Harford	12
Howard	13
Kent	14
Montgomery	15
Prince George's	16
Queen Annes	17
St. Mary's	18
Somerset	19
Tolbot	20
Washington	21
Wicomico	22
Worcester	23
City of Baltimore	24

NAME OF GROOM			NAME OF BRIDE			COUNTY OF LICENSE	DATE OF MARRIAGE			V. R. FILE NUMBER	
LAST NAME	FIRST NAME	INIT.	LAST NAME	FIRST NAME	INIT.		MONTH	DAY	YEAR	YR.	SERIAL
OWENS	WILLIAM	R	REDDISH	JUNE	M	24	4	2052	2	10071	
OWENS	WILLIAM	G	ROSE	CHARLOTTE	E	3	4	1952	2	10881	
OWINGS	DONALD	R	NOLL	CAROLYN	E	24	8	1652	2	25892	
OWINGS	HENRY	B	HAINES	JANE	L	6	12	2552	2	43087	
OWNBY	WARREN	C	MASON	MAE	R	24	10	3052	2	38296	
OXENDINE	EARL	J	YOUNG	MAYME	M	24	1	452	2	00364	
OXENDINE	STANFORD		PLEASANT	HELEN		24	8	2352	2	26327	
OXMAN	DANIEL		DEAKIN	ANGELA	V	7	8	952	2	29126	
OXMAN	MEYER		WEINBLATT	CLARA		24	2	1652	2	03218	
OYLER	LARRY	G	JONES	PAULINE		7	10	1152	2	36859	
OYLER	TEDFORD	E	MCCARDLE	EILEEN	G	11	1	2552	2	02523	
OZECHOWSKI	STANLEY	T	TYO	ANITA	J	7	10	1852	2	37088	
OZIMKO	JOHN	J	CLARK	CAROLYN	M	7	7	1652	2	24752	
PABICH	BERNARD	J	MERRITT	ROMAINE	L	3	6	2952	2	18358	
PACE	HERBERT	N	HOWELL	EVELYN	A	12	2	2352	2	05616	
PACE	PAUL		FLEM	EDDIE	M	22	10	2652	2	36627	
PACELLI	DOMINICK	E	MCDONALD	JANET	G	1	6	2152	2	18883	
PACHECO	JUAN	O	AGNEW	RITA	F	7	7	1652	2	24748	
PACHILIS	EARL	L	CHILCOAT	AMELIA	R	24	3	152	2	06936	
PACIONE	PRIMO	A	CELLITTO	MARY	L	24	8	3152	2	30793	
PACK	ELMER		HARRIS	THERESA		24	11	2252	2	41634	
PACK	PHILIP	D	BAUGUESS	DELLA	J	12	8	952	2	27546	
PACK	RICHARD	M	BOYCE	CAROLE	V	24	10	1452	2	34473	
PACK	RONALD	G	RENNIX	BETTIE	J	11	8	252	2	28556	
PACKARD	CHARLES		BALL	DOROTHY	L	12	9	952	2	32345	
PACKER	DONALD	L	MCCLEVE	JEAN		7	7	1452	2	24714	
PACOVICH	JOSEPH		WARMINSKY	BERNADINA	A	7	10	2252	2	37187	
PADAVANO	SALVATORE	J	BURKE	ALICE	K	7	11	2052	2	41005	
PADDICK	FLOYD	L	WITCHER	DELORIS		24	4	1952	2	13111	
PADDY	JAMES	A	CRISMOND	MARGARET	L	16	6	2052	2	20541	
PADEN	ARDEN	V	HAGERTY	RHOENIA	W	1	8	3052	2	26893	
PADEN	EARL	G	WARK	NELLIE	M	21	7	952	2	25445	
PADGETT	CHARLES	W	SALLOUM	RUBY	S	15	4	552	2	12312	
PADGETT	JOHN	H	KENT	HAZEL	A	15	10	1852	2	37490	
PADIAN	ROBERT	O	MULLENIX	PATRICIA	J	21	9	2852	2	31994	
PADILLA	RALPH		MACHAN	MARIAN		3	7	752	2	23144	
PAESCH	FREDERICK	J	WALTERS	FRANCES	E	13	7	952	2	24225	
PAGANO	JOSEPH		HUMMEL	MARGARET		7	3	1552	2	08142	
PAGANO	VINCENT	J	LUTZ	IDA	M	7	10	1052	2	36938	
PAGE	CARL	G	FORNEY	CATHERINI		24	11	2252	2	37897	
PAGE	CHARLES	W	FARR	BARBARA	E	15	7	2352	2	23666	
PAGE	ELIJAH		MOORE	ISABELLE		24	7	2752	2	22324	
PAGE	ERNEST		KELLY	FRANCES		24	12	1552	2	42140	
PAGE	HENRY	C	MAYO	CORTEZ	L	24	6	2152	2	16759	
PAGE	HUGH	R	BROWN	ELAINE	R	24	6	2152	2	16885	
PAGE	LESLIE	H	ZEIGLER	ETHEL	R	3	7	1352	2	23201	
PAGE	PAUL	E	BUETTNER	ALVERA	O	13	4	552	2	12239	
PAGE	WALDO	A	LILLARD	DOROTHY		7	11	752	2	02055	
PAHEL	HAROLD	E	BOWMAN	MARY	E	1	6	2052	2	18884	
PAIGE	EDDIE	I	MATTHEWS	MARY	I	7	10	652	2	36825	



COUNTY	CODE
Allegany	1
Anne Arundel	2
Baltimore	3
Calvert	4
Caroline	5
Carroll	6
Cecil	7
Charles	8
Dorchester	9
Frederick	10
Garrett	11
Harford	12
Howard	13
Kent	14
Montgomery	15
Prince George's	16
Queen Annes	17
St. Mory's	18
Somerset	19
Talbot	20
Washington	21
Wicomico	22
Worcester	23
City of Baltimore	24

NAME OF GROOM			NAME OF BRIDE			COUNTY OF LICENSE	DATE OF MARRIAGE			V. R. FILE NUMBER	
LAST NAME	FIRST NAME	INIT.	LAST NAME	FIRST NAME	INIT.		MONTH	DAY	YEAR	YR.	SERIAL
PAIGE	JAMES	A	MOTEN	DORIS		24	4	1552	2	09770	
PAIGE	JASPER	W	WERT	SHIRLEY	M	21	9	1052	2	31893	
PAIGE	ROBERT	A	DELL	CLARA		7	8	2952	2	29700	
PAIGE	WALTER	A	BELL	DOROTHY	J	16	2	1452	2	05980	
PAIKOWSKY	HERMAN	M	BENDER	MARIAN	K	24	7	652	2	21800	
PAINE JARRETT	GEORGE	F	PAYNE	SARAH	L	24	5	252	2	13587	
PAINE	LESTER	S	FRYZOL	JOSEPHIN	R	24	7	2652	2	22214	
PAINTER	CLARENCE	R	ONEAL	MARGARETE	E	2	12	552	2	42698	
PAINTER	HOUSTON		MARHEFKA	MARIE	M	24	10	1252	2	38417	
PAINTER	JOSEPH	R	WILT	LOIS	L	21	3	2252	2	09425	
PAINTER	NED	L	STEVENS	JACQUELI	J	7	8	252	2	25187	
PAINTER	PAUL	W	HIGGS	BARBARA	E	18	5	1852	2	14653	
PAINTER	PAUL	R	SMITH	ELEANOR	B	11	7	1252	2	25296	
PAINTER	RALPH	M	CUBBAGE	MYRA	F	16	4	1252	2	12583	
PAINTER	RALPH	H	MCNEMAR	LUELLA	R	11	1	1952	2	02496	
PAINTER	ROBERT	B	LOGAN	ELIZABETA	A	7	12	3052	2	45084	
PAINTER	ROBERT	A	PUGH	MARGARET	S	1	8	952	2	26894	
PAISLEY	JOHN	W	SCOTT	LAVERNE	A	24	9	2052	2	30565	
PAKULA	FRANK	A	WARCZYNSKI	ALVINA	F	24	6	1152	2	17318	
PAKULSKI	JOSEPH	R	SUPRUN	KATHERIN		24	9	1452	2	30466	
PALADIN	ALFRED	R	SWEENEY	MARY	G	3	8	3052	2	27161	
PALCHER	BERNARD	M	VESEY	LORETTA	J	24	12	2552	2	41840	
PALERMO	GERALD	S	COSTANZO	ALICE		7	1	1652	2	02023	
PALESTRANT	SOI		GARLAND	BILLIE		7	8	152	2	28825	
PALICK	SAMUEL		BERESNIZKY	IRENE		7	2	952	2	04886	
PALIN	CHARLES	C	GRANT	AMANDA	B	7	8	2152	2	29445	
PALLAI	JAMES	G	WELLS	KATHLEEN	A	1	5	852	2	14148	
PALLESCHI	RANIERI	L	DICKHOEF	JOAN	A	24	6	752	2	17991	
PALLINI	JOSEPH	F	SEDOR	HELENA	M	21	11	152	2	39221	
PALM	EDWARD	G	BRAUN	BETTY	J	14	9	2452	2	31559	
PALMA	BENJAMIN	M	PEDRICK	DOLORES	C	24	7	452	2	21841	
PALMA	FRANK	J	HYLAND	FLORENCE	V	24	9	2052	2	30713	
PALMATIER	HAROLD		JARRETT	JOAN		24	8	2452	2	25695	
PALMA	THOMAS		PETERSON	BEATRICE		7	5	1252	2	15906	
PALMER	ARTHUR	V	MORAN	ELSA	C	5	10	852	2	38523	
PALMER	CARL	W	ECKHART	LILLIE	M	3	8	352	2	27347	
PALMER	CARROLL	S	HICKS	BETTY	J	24	9	1852	2	30129	
PALMER	CHARLES	H	ADAMS	AMETHYST	M	16	3	1752	2	09161	
PALMER	CHARLES	F	GRANDSTAFF	ROXIE	G	21	5	1752	2	15472	
PALMER	CLIFFORD	R	WHITE	VIRGINIA	A	16	11	2152	2	39064	
PALMER	DONALD	H	MANSFIELD	SARA	A	1	1	852	2	01349	
PALMER	ELLSWORTH	B	BARNES	GENEVA		15	9	1052	2	32547	
PALMER	ERNEST	S	STEWART	JEAN	M	15	9	2552	2	32652	
PALMER	FLOYD	T	MIDDLEKAUFF	PAULINE	E	21	12	652	2	44241	
PALMER	FRANK	J	MCGARRIE	KATHERIN	J	7	7	2152	2	24917	
PALMER	FRANK		SMITH	AGNES		24	8	1652	2	26454	
PALMER	GEORGE	W	MORSBERGER	VIRGINIA	S	24	12	2552	2	41736	
PALMER	HARRY	L	ADKINS	ROBERTA	L	23	6	2252	2	21413	
PALMER	HAROLD		HOLMES	MAUDE		15	6	1452	2	20721	
PALMER	HENRY	A	MCCRAE	MARY		7	8	752	2	29022	



COUNTY	CODE
Allegany	1
Anne Arundel	2
Baltimore	3
Calvert	4
Caroline	5
Carroll	6
Cecil	7
Charles	8
Dorchester	9
Frederick	10
Garrett	11
Harford	12
Howard	13
Kent	14
Montgomery	15
Prince George's	16
Queen Annes	17
St. Mary's	18
Somerset	19
Talbot	20
Washington	21
Wicomico	22
Worcester	23
City of Baltimore	24

NAME OF GROOM			NAME OF BRIDE			COUNTY OF LICENSE	DATE OF MARRIAGE			V. R. FILE NUMBER	
LAST NAME	FIRST NAME	INIT.	LAST NAME	FIRST NAME	INIT.		MONTH	DAY	YEAR	YR.	SERIAL
PALMER	HORACE	A	COLLINS	ETHEL	J	24	8	15	52	230229	
PALMER	HORACE	A	WILLIAR	REBECCA	J	24	4	27	52	213880	
PALMER	JAMES	T	PETERSON	MYRTLE	S	7	1	16	52	201953	
PALMER	JESSE		PAYNE	BEULAH		24	6	2	52	216814	
PALMER	JOSEPH	C	ECHOLS	VIRGINIA		22	1	11	52	239458	
PALMER	JOSEPH		LITTLE	BEATRICE		24	9	24	52	233930	
PALMER	JOHN	S	MORRISON	MARGARET	E	18	5	2	52	214651	
PALMER	MACKENZIE		BINSTED	MARY	E	15	8	29	52	230021	
PALMER	MILTON	E	MIELKE	SYLVIA	E	24	3	15	52	207161	
PALMER	MORTON	S	KENTUCK	ANNA	B	7	1	22	52	244986	
PALMESE	NUNZIO	N	STICCA	GENEVIEV		12	10	9	52	236425	
PALMER	PAUL	E	SCHEIVERT	HENRIETTA	A	6	8	16	52	227405	
PALMER	PHILLIP	V	JOHNSON	GLADYS		24	12	25	52	242341	
PALMER	RICHARD	L	FURCRON	BARBARA	M	16	3	3	52	209099	
PALMER	RICHARD	C	STONESIFER	CHARLOTTE	E	24	2	16	52	203288	
PALMER	ROBERT	L	GREEN	ROSELLA	M	11	1	12	452	239976	
PALMER	ROBERT		ROBINSON	BERTHA	E	7	8	27	52	229626	
PALMER	ROBERT	W	SERENCE	IRENE	A	14	4	26	52	215075	
PALMER	ROBERT	E	STEVENS	EUGENIA	A	16	1	11	52	202959	
PALMER	THOMAS	R	BAUGHMAN	CATHERINE	E	24	1	12	952	241308	
PALMER	THEODORE		KING	SOPHIE		22	10	12	52	236616	
PALMER	TOUSSAINT	L	HARRIS	LUEBERTA		24	7	25	52	222317	
PALMER	VINCENT	J	MERKLE	MILDRED	E	2	10	5	52	234938	
PALMER	WARREN	T	BEATSON	JANET	A	5	3	24	52	207755	
PALMER	WILLIAM	E	JAMES	HELEN		21	10	4	52	235474	
PALMIERI	BENJAMIN	G	ALDUINO	CAROLE	R	7	6	2	52	219503	
PALMIERI	DANTE	J	COSENTINI	CLARE	F	7	11	3	52	240636	
PALMIERI	DANIEL	M	PLUNKETT	MARY	E	7	11	1	52	240572	
PALMISANO	JOSEPH	F	KELL	JEANNE	T	24	6	7	52	217814	
PALMIERI	VINCENZO		MICHELESSI	EMIDIA		1	1	16	52	201350	
PALOMBO	THOMAS		HELLWEGS	DORETTE		12	4	26	52	212179	
PALONE	RALPH	R	SLOBODA	PAULA	K	11	7	2	52	225239	
PALOZZOLO	JOSEPH		GRANDINETTI	AMELIA		24	12	1	52	242022	
PALUGHI	MARCO	L	SCHNEIDER	MARLENE	N	3	3	22	52	207651	
PALUMBO	DONALD	J	DANGELO	HELEN	M	7	8	7	52	229020	
PALUMBO	DOMINIC	J	OBENCHAIN	DOROTHY	L	24	4	21	52	210206	
PALUMBO	EUGENE	M	LUCAS	NIRA		24	3	31	52	210124	
PAMBIANCO	JOHN	J	VANKIRK	MARILYN		7	9	20	52	233658	
PAMPILLONIA	DOMINICK	A	CANADA	ELIZABET	V	15	4	5	52	212294	
PAMPLEY	PAUL	J	HICKS	BETTY		16	1	31	52	203044	
PANAGAKOS	GEORGE		COPOULOS	CHRISTIN		24	6	15	52	217490	
PANAGOS	JOHN		SAFFELL	MARY	A	15	8	16	52	229919	
PANAS	EDWARD	F	VISTA	CARMEN	J	7	2	9	52	204868	
PANCELLA	JOSEPH	E	MANGELLO	DOROTHY	J	11	10	29	52	236375	
PANCO	STANLEY		SEELMAN	EVELYN		7	3	5	52	208033	
PANDELLI	FRANK	F	MIKITA	MARGARET		1	7	28	52	222820	
PANEK	WALTER	S	MAYES	BETTY	I	24	1	12	752	241352	
PANETTA	ROBERT	A	MIRANTE	ELEANOR	A	7	1	12	852	241176	
PANICHO	NICHOLAS	D	BONACOSIA	LUCILLE	M	24	4	20	52	213087	
PANKONIN	LOUIS	W	SUMOSKI	GENEVIEV	B	7	7	25	52	225030	





COUNTY	CODE
Allegany	1
Anne Arundel	2
Baltimore	3
Calvert	4
Caroline	5
Carroll	6
Cecil	7
Charles	8
Dorchester	9
Frederick	10
Garrett	11
Harford	12
Howard	13
Kent	14
Montgomery	15
Prince George's	16
Queen Annes	17
St. Mary's	18
Somerset	19
Talbot	20
Washington	21
Wicomico	22
Worcester	23
City of Baltimore	24

NAME OF GROOM			NAME OF BRIDE			COUNTY OF LICENSE	DATE OF MARRIAGE			V. R. FILE NUMBER	
LAST NAME	FIRST NAME	INIT.	LAST NAME	FIRST NAME	INIT.		MONTH	DAY	YEAR	YR.	SERIAL
PANNELL	JAMES		CORPREW	GOLDIE	M	24	9	13	52	230328	
PANNONE	MARTIN		MCGIBBON	MARILYN	B	7	4	9	52	211349	
PANSON	ANTHONY	G	BASILE	ROSE	C	11	6	22	52	219264	
PANTELOUKAS	JAMES		MCDONALD	ADA	G	11	6	8	52	219167	
PANTINO	JOSEPH		CLARK	DOROTHY		7	10	17	52	237063	
PANUSKA	CHARLES	J	KELLY	BERNADIN	S	24	4	19	52	210020	
PANZA	JOHN	R	BOGDAN	ROMAINE	S	7	7	8	52	224478	
PANZANO	MICHAEL		STEFFY	LYDIA	R	7	7	7	52	224469	
PAONE	ANTHONY	A	RYDER	MARY	F	7	6	12	52	219753	
PAPA	JOHN	J	QUINLAN	LORRAINE	T	24	9	24	52	230716	
PAPA	VINCENT	A	LUTZ	MARY	L	24	11	8	52	238038	
PAPADOULIS	SOTIRIS	S	KALANDROS	IRENE	L	24	9	10	52	231155	
PAPARELLA	ANTHONY	A	BREUER	JOANNE	L	7	4	12	52	211417	
PAPAS	GEORGE	P	KELLER	THELMA	J	1	6	7	52	218885	
PAPE	JAMES	H	WILSON	SARAH	F	24	9	10	52	230410	
PAPILLON	MARLAND	J	MILLER	MARILYN	J	7	2	16	52	205006	
PAPIRMEISTER	BRUNO		RAINESS	ELEANOR	M	24	8	23	52	226190	
PAPPAS	PETER	G	LANGA	LEFKY	E	7	6	9	52	219671	
PAPPAS	PETER	A	LEONE	GENEVIEV		7	11	15	52	240922	
PAPPAFOTIS	SPERO	J	MCCLURE	ILENE		15	4	5	52	212318	
PAPPAN	WALTER	R	ODAY	BETTY	M	2	3	14	52	207544	
PAPPAS	WILLIAM	J	AKIN	JOANN		7	12	20	52	244937	
PAPST	DONALD	G	PAWLAK	BERNICE		7	11	10	52	240764	
PARADA	FRANK	M	EPLFY	CHRISTIN	J	24	4	25	52	210489	
PARADY	HARVEY	A	ISEMAN	MARGARET	A	16	6	26	52	220608	
PARADEE	JOHN	M	MANSHOLT	ALICE	E	16	12	6	52	203040	
PARADISO	JOHN	L	MEINHARDT	ANNE	B	3	4	19	52	211004	
PARADISE	RAYMOND		SEBASTIANI	CATHERIN		7	7	22	52	224943	
PARADEE	RICHARD	E	BENNETT	DOROTHY	A	3	8	18	52	227326	
PARAVECCHIA	VITO		CRIMI	THERESA	M	7	6	14	52	219815	
PARAXISMOS	JOHN		BACHALAS	DOROTHY		24	6	5	52	217297	
PARCH	ROYSTON	L	WILSON	LORRAINE		15	7	7	52	223818	
PARDEY	FREDERICK	E	PREW	JANET	A	3	3	17	52	207701	
PARDI	JOHN	J	TAYLOR	ERIE	B	24	12	7	52	242003	
PARDO	JOSEPH		PRICE	MILDRED	D	7	5	17	52	216002	
PARFITT	JOHN	A	CARD	BERTHA	E	7	11	8	52	240758	
PARHAM	JAMES	F	ALTLAND	NANCY	A	6	9	13	52	231482	
PARHAM	JAMES	M	GRANGER	NORMA	L	24	2	17	52	203925	
PARHAM	JOHN	J	RAMSEY	JESSIE	M	22	4	2	52	212949	
PARHAM	PHILIP	A	DYSON	ALVERTA		15	3	8	52	208911	
PARILLO	JOSEPH	L	MARTINI	DOLORES		12	5	9	52	214933	
PARIS	BENJAMIN	E	PINIS	ROSE	M	7	7	22	52	224914	
PARIS	ELMER	T	JANDREY	LULA	F	24	1	19	52	200625	
PARISI	FRANK	J	MANCINI	MELBA		7	11	1	52	240590	
PARIS	LESLIE	C	JONES	MIRIAM	E	7	4	4	52	211215	
PARISI	LOUIS		USNER	AUGUSTE		7	7	19	52	224841	
PARISI	SAM	F	OROURKE	PATRICIA	K	7	10	18	52	237115	
PARK	FRANEST	W	PRICE	TRILLA	F	11	2	6	52	232202	
PARK	GEORGE		WILLIAMS	THELMA	J	7	1	7	52	201878	
PARK	HOWARD	L	BURTON	FRANCES	J	7	11	14	52	240771	



COUNTY CODE  
 Allegany 1  
 Anne Arundel 2  
 Baltimore 3  
 Calvert 4  
 Caroline 5  
 Carroll 6  
 Cecil 7  
 Charles 8  
 Dorchester 9  
 Frederick 10  
 Garrett 11  
 Harford 12  
 Howard 13  
 Kent 14  
 Montgomery 15  
 Prince George's 16  
 Queen Annes 17  
 St. Mary's 18  
 Somerset 19  
 Talbot 20  
 Washington 21  
 Wicomico 22  
 Worcester 23  
 City of Baltimore 24

NAME OF GROOM			NAME OF BRIDE			COUNTY OF LICENSE	DATE OF MARRIAGE			V. R. FILE NUMBER	
LAST NAME	FIRST NAME	INIT.	LAST NAME	FIRST NAME	INIT.		MONTH	DAY	YEAR	YR.	SERIAL
PARKER	ROBERT	C	MCGINNES	MARJORIE	V	3	10	24	52	235162	
PARKER	ALBERT		GOLBERT	EDNA		24	10	10	52	234115	
PARKER	ALBERT	S	EAST	LEE		24	3	30	52	213175	
PARKER	ANTHONY		HUFFMAN	MARY	L	24	12	6	52	241973	
PARKER	CECIL	H	DICKERSON	DOROTHY	M	9	8	2	52	227480	
PARKER	CHARLES	M	FOGLE	PEGGY	E	10	4	20	52	211865	
PARKER	DEWEY	L	CHASE	HAZEL	B	24	1	22	52	201136	
PARKER	DENNIS	H	WHITTINGTON	ALICE		24	11	11	52	237773	
PARKER	DONALD	W	KENNEL	MARY	J	1	11	20	52	238746	
PARKER	DONALD		PEACOCK	REBECCA	C	24	1	31	52	203798	
PARKER	EARL	M	MATTHEWS	DORIS	A	24	10	26	52	237742	
PARKER	EDWARD	J	SMITH	EVELYN	J	24	12	27	52	242063	
PARKER	EUGENE		TAYLOR	LOUISE		24	1	19	52	201033	
PARKER	FRANK	W	BESS	BESSIE	E	15	3	22	52	209025	
PARKEY	FRANK	B	DUCKETT	JOANNE	M	16	3	28	52	209188	
PARKER	FRANK		MC NAIR	HELEN		24	3	1	52	206492	
PARKER	GERALD	I	EVANS	FAY	E	1	8	15	52	226895	
PARKER	GILBERT	A	JOHNSON	ERMA		24	6	23	52	216760	
PARKER	GLEN		BROWN	EDNA		24	7	12	52	222377	
PARKER	GORDON	C	MINNICK	JANET	A	24	9	22	52	230562	
PARKER	HAROLD		KELLY	MARY	A	24	8	16	52	226614	
PARKER	HENRY	W	BATTLE	GRACE		24	12	25	52	300699	
PARKER	HOWARD	L	CHRISTOPHER	ELOISE		22	9	20	52	232065	
PARKER	HOWARD	V	FIFE	KATHRYN	M	24	4	28	52	209859	
PARKER	JAMES		DIXON	VIOLA	L	20	8	9	52	228735	
PARKER	JAMES	H	FLOYD	GERALDIN	V	20	2	18	52	206185	
PARKER	JAMES		JOHNSON	VIRGIE	L	24	5	11	52	213800	
PARKER	JAMES	O	KEEYS	EDNA		7	7	18	52	224839	
PARKER	JAMES	H	MCDANIEL	MARY	F	2	3	21	52	210772	
PARKER	JAMES	R	MILES	DOROTHY	A	15	8	13	52	229926	
PARKER	JAMES	A	WALLACE	RUBY	M	7	6	13	52	219794	
PARKER	JAMES	L	WILKS	CATHERIN		24	5	17	52	213752	
PARKER	JESSE	J	COUPER	MARJORIE	R	24	3	22	52	207246	
PARKER	JOHN	E	BRASHEARS	GERTRUDE	V	2	4	20	52	210838	
PARKER	JOHN	C	CERUTI	BARBARA	D	7	11	20	52	241007	
PARKER	JOHN		ELMORE	NAOMI		24	4	5	52	209811	
PARKER	JOHN	A	PAYNE	GENEVA	E	24	2	23	52	203868	
PARKER	JOHN	J	PRATT	LILLIAN	S	15	10	9	52	237438	
PARKER	JOHN	J	SWITKOVITZ	BARBARA	A	1	10	11	52	235840	
PARKER	LEROY		DUDLEY	BEATRICE		7	7	19	52	224884	
PARKER	LEE	A	HOSLEY	GUSSIE	E	1	6	25	52	218886	
PARKER	LESTER	E	SEWELL	EMMA	B	20	2	12	52	206181	
PARKER	LEE		WAYSON	OELLA	P	24	5	25	52	213959	
PARKER	LOUIS	G	GONZALES	JEANNETT	T	24	9	9	52	231147	
PARKER	PAUL	L	SPEICHER	ELIZABETH	H	24	1	3	52	200351	
PARKER	PETER	A	SCURLOCK	GRACE	E	7	6	4	52	219558	
PARKER	RAYMOND		PRATT	BESSIE		7	5	7	52	215776	
PARKER	REX		WILLIAMS	AMELIA	H	7	2	13	52	204945	
PARKER	RICHARD	C	MILLER	MARGARET	C	24	8	8	52	226214	
PARKER	RICHARD	N	PARKER	OLIVE	K	7	1	12	52	241033	



COUNTY	CODE
Allegany	1
Anne Arundel	2
Baltimore	3
Calvert	4
Caroline	5
Carroll	6
Cecil	7
Charles	8
Dorchester	9
Frederick	10
Garrett	11
Harford	12
Howard	13
Kent	14
Montgomery	15
Prince George's	16
Queen Annes	17
St. Mary's	18
Somerset	19
Talbot	20
Washington	21
Wicomico	22
Worcester	23
City of Baltimore	24

NAME OF GROOM			NAME OF BRIDE			COUNTY OF LICENSE	DATE OF MARRIAGE			V. R. FILE NUMBER	
LAST NAME	FIRST NAME	INIT.	LAST NAME	FIRST NAME	INIT.		MONTH	DAY	YEAR	YR.	SERIAL
PARKER	ROLAND	P	BROWN	HAROLD	F	24	5	29	52	217689	
PARKER	ROGER	L	BROWNE	VIOLET	F	12	11	3	52	239525	
PARKER	ROY	M	ENGLAR	MARIE	E	12	2	23	52	205636	
PARKER	ROY	F	KNIGHT	HELEN	B	11	5	3	52	214759	
PARKER	ROMEO		SMITH	MATTIE		24	7	13	52	222354	
PARKER	SAMUEL	D	COGGINS	STELLA	F	24	6	16	52	217210	
PARKER	THOMAS		BALLARD	MARY	E	24	7	3	52	222561	
PARKER	THOMAS	H	BYRD	ANNIE	A	16	7	21	52	223937	
PARKER	THORNTON	L	FLOYD	EARL	M	24	7	12	52	221730	
PARKER	THOMAS	E	HEDGES	PETH		24	8	6	52	226425	
PARKER	THEODORE	H	JOHNSON	BERTHA	M	9	12	25	52	243177	
PARKER	THOMAS	C	SONDERMAN	DORIS	A	24	11	13	52	200482	
PARKER	VANCE	C	ADAMS	IDA	F	15	10	9	52	237462	
PARKER	VERNON		WIGGINS	MABEL	O	24	10	27	52	234077	
PARKER	WALLACE	M	DENNIS	MILDRED	O	24	9	20	52	230219	
PARKER	WALTER	A	KESSEL	VERDA	I	1	5	19	52	214149	
PARKER	WALTER		PICKETT	ELLA		15	12	26	52	243725	
PARKER	WILLIAM	J	BUTTS	CATHERINA	A	24	12	29	52	241895	
PARKER	WILLIAM		CHAMBERS	EDITH		15	2	22	52	205855	
PARKER	WILLIAM	A	HARRIS	FANNIE	E	19	10	19	52	235425	
PARKER	WILLIE		JONES	SARAH		24	10	12	52	234041	
PARKER	WILLIAM		MAY	EVA	F	24	12	1	52	200736	
PARKER	WILLIAM	S	RODMAN	NAOMI		24	10	18	52	234795	
PARKER	WILLIE	B	SMITH	JANIE	B	15	11	1	52	202780	
PARKER	WINFIELD	E	WILLIAMS	RUTH	J	24	8	7	52	226508	
PARKER	WOODROW	W	REYNOLDS	GLORIA		24	4	22	52	209596	
PARKHURST	WILLIAM	C	JAMES	OLLIE	W	22	8	5	52	228775	
PARKISON	EDGAR	R	ROBSON	NANCY	L	15	8	23	52	230051	
PARKIN	LESTER	A	GILES	EVELYN		15	7	18	52	223694	
PARKINSON	ROBERT	W	PALOMBO	MARY	V	2	12	4	52	242692	
PARKIN	WILLIAM	M	ZOUCK	NELLIE	D	3	9	27	52	231200	
PARKMAN	THEODORE	B	WOODWARD	HELEN	M	3	6	14	52	218284	
PARKS	ALBERT	E	PARKS	GERTRUDE	F	7	12	7	52	244595	
PARKS	ARTHUR	J	JOHNSON	DOROTHY	M	3	5	25	52	214416	
PARKS	CHARLES	W	BROWN	VIOLET	J	19	10	24	52	235429	
PARKS	CHARLES	A	SUMMERS	FRANCES	A	7	2	7	52	204830	
PARKS	COLEMAN	T	CAVASELIS	RITA	M	24	7	4	52	221842	
PARKS	DANIEL	M	RAILEY	NETTIE	M	4	9	19	52	231378	
PARKS	DELBERT	R	SMITH	RITA	M	24	2	9	52	203750	
PARKS	DONALD	T	GIBSON	ALICE	M	24	9	16	52	230206	
PARKS	EDWARD		SHAW	FRANCES	E	7	3	3	52	207849	
PARKS	ERNEST	R	DIMOND	BETTY	J	3	4	20	52	210871	
PARKS	GEORGE	T	KREIDER	SHIRLEY	A	24	9	6	52	231088	
PARKS	HENRY	E	GARVERICH	ARLENE		24	6	14	52	217478	
PARKS	JAMES	K	MORSE	VIRGINIA	L	23	10	10	52	236640	
PARKS	JAMES	B	NELSON	RUTH	E	19	12	25	52	244094	
PARKS	JAMES	F	WILHELM	GRACE	M	3	12	25	52	242910	
PARKS	JOHN	M	PARKS	MARGARET	M	13	9	18	52	232485	
PARKS	JOHN	A	TILFORD	GWENDOLY	F	7	7	3	52	224383	
PARKS	JOHN	E	VERNAY	VIRGINIA	M	2	6	21	52	218104	



		NAME OF GROOM			NAME OF BRIDE			COUNTY OF LICENSE	DATE OF MARRIAGE			V. R. FILE NUMBER	
		LAST NAME	FIRST NAME	INIT.	LAST NAME	FIRST NAME	INIT.		MONTH	DAY	YEAR	YR.	SERIAL
		PARKS	LEWIS	H	BRASTOW	VERA	E	15	2	25	2	05776	
		PARKS	LESTER	W	BROWN	DOROTHY	E	12	9	18	2	32393	
		PARKS	LESTER	R	SMITH	LUCILLE	I	24	3	29	2	10130	
		PARKS	MELVIN	W	COHEY	VIOLA	E	5	8	28	2	31413	
		PARKS	NATHANIEL	L	BRADLEY	KATHERIN	R	3	5	17	2	14341	
		PARKS	RAYMOND	W	BANE	FRANCES	B	15	6	5	2	20668	
		PARKS	RAYMOND	N	BARNES	DOROTHY	E	24	9	27	2	30680	
		PARKS	ROGER	E	ADAMS	RUTH	R	24	9	26	2	30705	
		PARKS	ROBERT	A	FLEET	ELIZABET	E	2	6	21	2	18146	
		PARKS	ROLAND		GABARDINE	EVELYN		24	8	30	2	30869	
		PARKS	ROBERT	C	MERRYMAN	SHIRLEY	A	13	9	13	2	32477	
		PARKS	WILBERT	E	SHEW	ALICE	M	3	4	3	2	11059	
		PARKYN	ERNEST	I	LACHMANN	MARGUERIT	M	7	5	1	2	15636	
		PARLETTE	CHARLES	W	ECKER	INA	L	13	10	24	2	36563	
		PARLETTE	HOWARD	D	SANNER	EDITH	L	13	11	28	2	43458	
		PARLETT	LEONARD	H	CATTERTON	NANCY	L	2	2	9	2	04341	
		PARLIER	ROBERT	M	ISON	OPAL	L	24	6	7	2	17298	
		PARMAN	LLOYD	A	LUSBY	VIRGIE	O	16	1	19	2	03010	
		PARMER	DONALD	E	GROGG	MARTHA	M	12	8	4	2	27525	
		PARMER	WILLIAM	M	WALKER	DORIS	L	1	1	16	2	01351	
		PARNELL	CHARLES	S	SMITH	BERNADIN	M	2	4	12	2	10818	
		PARNELL	JAMES	P	BARTHOLOMEW	PATRICIA	A	11	6	9	2	19149	
		PARO	JACK	R	ORLANDO	VICTORIA	M	14	4	7	2	12204	
		PARO	JOHN	T	GRAY	SHIRLEY	F	2	9	13	2	32125	
		PARODA	JACOB	A	ARNETT	JANET	L	1	8	18	2	26896	
		PAROZ	PAUL	N	VOLLERTSEN	EDNA	R	12	1	1	2	39509	
		PARR	MILTON	G	GOELLER	ROSE	M	3	7	5	2	23212	
		PARR	WALTER	R	WOJA	SUSAN	I	7	1	1	2	40666	
		PARRAMOURE	ARTHUR	M	ANTILL	DOVA	D	15	6	23	2	20801	
		PARRAN	JAMES	F	WINDSOR	GLADYS	G	4	2	22	2	04614	
		PARRAS	NICHOLAS		PERRON	ANNA	B	24	6	15	2	21580	
		PARRISH	EDWARD		WATSON	MARTHA	J	7	3	15	2	07933	
		PARRISH	GEORGE	F	GLADHILL	WILDA	S	7	9	2	2	33199	
		PARRISH	HENDERSON	E	YOUNG	MARGARET	M	24	9	4	2	31156	
		PARRISH	KENNETH	E	MILLER	BETTY	L	1	3	3	2	07404	
		PARRISH	MARSHALL	F	LYONS	MABEL	P	11	4	12	2	12005	
		PARRISH	MAURICE	C	ROHRBAUGH	JEAN	M	12	1	12	2	39610	
		PARRIS	MELVIN		HARDY	BEATRICE	O	24	1	5	2	01115	
		PARRIS	RICHARD	R	WARD	ARLLINE	C	8	5	7	2	14631	
		PARRISH	WARREN	H	WARD	EDNA	L	7	2	1	2	04909	
		PARRISH	WILLIAM	T	BANGHART	DORIS	M	24	8	9	2	26138	
		PARROTTA	CARMEN	V	SMART	MARIE		7	7	7	2	24455	
		PARROTT	CHRISTIANA	A	SIMPSON	LORETTA	G	16	10	14	2	35972	
		PARROTT	CLEO		STROMAN	JEANETTE		7	2	29	2	05271	
		PARROTT	JAMES	C	DILLNER	LILY	R	24	8	4	2	25948	
		PARROTT	RAYMOND	M	GOSNELL	MARY	P	24	3	2	2	06845	
		PARRY	ALFRED	L	CLARKIN	MARY	A	7	7	22	2	24937	
		PARRY	DOMINICK		WEIDNER	JOAN	F	7	1	12	2	41180	
		PARRY	REGINALD	B	SANDERS	JULIA	E	24	6	21	2	21761	
		PARRY	SAMUEL	G	WETZEL	ROSALIE		24	1	12	2	41285	

COUNTY	CODE
Allegany	1
Anne Arundel	2
Baltimore	3
Calvert	4
Caroline	5
Carroll	6
Cecil	7
Charles	8
Dorchester	9
Frederick	10
Garrett	11
Harford	12
Howard	13
Kent	14
Montgomery	15
Prince George's	16
Queen Annes	17
St. Mary's	18
Somerset	19
Talbot	20
Washington	21
Wicomico	22
Worcester	23
City of Baltimore	24





NAME OF GROOM			NAME OF BRIDE			COUNTY OF LICENSE	DATE OF MARRIAGE			V. R. FILE NUMBER	
LAST NAME	FIRST NAME	INIT.	LAST NAME	FIRST NAME	INIT.		MONTH	DAY	YEAR	YR.	SERIAL
PARRY	WILLIAM	T	KOONTZ	VIVIAN	L	24	3	30	52	210362	
PARSHALL	TERRANCE	N	KENNEDY	LAVERRA	J	11	12	19	52	243263	
PARSLEY	HOWARD	A	WHITE	HAZEL	M	24	6	28	52	221896	
PARSON	ANDERSON		WATERS	NELLIE		24	9	28	52	230095	
PARSONS	CHARLES	E	LAQUE	DOROTHY	A	24	11	27	52	241344	
PARSON	CHARLES	S	STAMATES	LILLIAN	A	7	10	2	52	236718	
PARSONS	CLAUDE	A	BRATTON	PEGGY	A	7	12	4	52	244578	
PARSONS	DAVID	F	HARTMAN	ERMA	L	21	6	21	52	221227	
PARSONS	DANA	H	MCCALLISTER	MILDRED	E	7	1	25	52	202210	
PARSONS	DELMAR	D	WRATCHFORD	HAZEL	R	11	7	7	52	225267	
PARSONS	EDWARD	W	HITCHCOCK	MARY	J	22	2	2	52	206382	
PARSONS	FULTON	H	DERICKSON	MARGUERITE	P	22	11	26	52	239465	
PARSONS	HARRY	L	BARNICLE	BARBARA	A	21	9	22	52	235451	
PARSONS	HARVEY	E	SIBERT	FLORENCE	B	24	10	24	52	234904	
PARSONS	HERMAN	B	HARTMAN	GEORGIA	P	24	3	15	52	207083	
PARSONS	HERMAN	W	STRENICH	MARGARET	C	22	11	29	52	244401	
PARSONS	JOHN		DONOVAN	ESTHER	T	24	9	27	52	230695	
PARSONS	KELLY		MAYLE	KATHLEEN	D	11	3	1	52	208553	
PARSONS	LESTER		POWELL	LIDA	E	23	11	9	52	200246	
PARSONS	MARSHALL	W	MCWILLIAMS	BESSIE	F	24	7	25	52	222237	
PARSONS	NORMAN	J	SMITH	SHIRLEY	A	22	12	12	52	244414	
PARSONS	ROMA		PAYNE	JOAN		15	8	22	52	230023	
PARSONS	THOMAS	J	BARROW	ROSE	K	14	9	1	52	231528	
PARSON	TOM		MEDLEY	YVONNE		21	11	21	52	239350	
PARSONS	WARREN		ELDRETH	GRACE		7	5	28	52	216238	
PARSONS	WILLIAM	J	MILLER	DELORIS	M	1	9	13	52	232963	
PARSON	WILLIAM	H	RUSSELL	IDA	L	23	10	15	52	236647	
PARSONS	WILLIAM	D	WILLIAMS	PAULINE		22	11	27	52	244397	
PARTHEMORE	FLOYD	W	FLOYD	ELIZABETE	E	21	4	8	52	212806	
PARTHEMOS	JAMES		MALAS	SUSAN		24	3	2	52	206895	
PARTLOW	ABRAHAM		VAUGHN	THELMA	M	24	6	1	52	216594	
PARULIS	ADOLPH	J	REEDER	CHARLOTTA	A	10	12	27	52	243774	
PARUOLO	JOSEPH		WILDS	PATRICIA		7	7	2	52	224316	
PASCAL	COLGATE	C	NICODEMUS	SUE	E	3	4	26	52	210947	
PASCARELLA	DONALD	R	PHILBIN	GERTRUDE		1	8	25	52	226897	
PASCARELLI	FRANK	J	ISNER	EDNA	I	13	6	14	52	220304	
PASCALÉ	JERRY		RUTZEL	MARION		7	8	27	52	229638	
PASCUCCI	FRANK		DUKFLER	HELEN		7	2	23	52	205156	
PASCUZZI	HENRY	P	BOYD	EDITH		12	9	1	52	232294	
PASE	BOYD	R	DAVENPORT	DOLORES	A	5	10	20	52	238532	
PASE	ROBERT	N	SIMMONS	PEARL	F	11	10	23	52	236354	
PASHKEVICH	TONY		SETTERS	ELIZABET		16	2	16	52	205944	
PASHLEY	WILLIAM	H	WHITE	WILLETTA	T	7	2	4	52	204775	
PASIKE	JAMES		YOUNG	BARBARA	A	10	6	28	52	219048	
PASKER	WILLIAM	C	DRUMHELLER	JEAN	M	16	2	5	52	205974	
PASQUARIELLO	ALFRED	L	NEVOLA	CORINNE		7	12	1	52	244512	
PASQUALINI	EDWARD	A	LONGENECKER	HELEN		1	6	19	52	218887	
PASSAVANT	PHILLIP	L	GLOTFELTY	BEVERLY	J	11	8	22	52	228676	
PASSARELLA	ROBERT	N	BERSTLER	VERA	E	7	10	3	52	236745	
PASSI	HENRY	R	REYNOLDS	SYLVA	R	7	12	20	52	244863	

COUNTY	CODE
Allegany	1
Anne Arundel	2
Baltimore	3
Calvert	4
Caroline	5
Carroll	6
Cecil	7
Charles	8
Dorchester	9
Frederick	10
Garrett	11
Harford	12
Howard	13
Kent	14
Montgomery	15
Prince George's	16
Queen Annes	17
St. Mary's	18
Somerset	19
Talbot	20
Washington	21
Wicomico	22
Worcester	23
City of Baltimore	24



COUNTY CODE  
 Allegany 1  
 Anne Arundel 2  
 Baltimore 3  
 Calvert 4  
 Caroline 5  
 Carroll 6  
 Cecil 7  
 Charles 8  
 Dorchester 9  
 Frederick 10  
 Garrett 11  
 Harford 12  
 Howard 13  
 Kent 14  
 Montgomery 15  
 Prince George's 16  
 Queen Annes 17  
 St. Mary's 18  
 Somerset 19  
 Talbot 20  
 Washington 21  
 Wicomico 22  
 Worcester 23  
 City of Baltimore 24

NAME OF GROOM			NAME OF BRIDE			COUNTY OF LICENSE	DATE OF MARRIAGE			V. R. FILE NUMBER	
LAST NAME	FIRST NAME	INIT.	LAST NAME	FIRST NAME	INIT.		MONTH	DAY	YEAR	YR.	SERIAL
PASSMORE	BENJAMIN	J	MCKIBBIN	LAURA		21	2	9	52	206269	
PASSMORE	LEWIS	J	NORRIS	CHARLOTT	M	24	7	11	52	221724	
PASTA	PETER	W	CONNER	ADELLA	M	3	8	9	52	227183	
PASTERNAK	ANTHONY	V	GRENHALGH	GENEVA		2	3	12	52	207534	
PASTEROKAS	GEORGE	J	SCHUH	EMMA	E	24	10	3	152	238299	
PASTORE	PETER		BARRETT	BETTY		16	7	2	52	224005	
PASZKIEWICZ	ANTHONY	P	WASZKOWSKI	BARBARA	H	24	6	14	52	217301	
PATACCA	ALFONSO		WACKER	CLARA	E	3	8	4	52	227339	
PATCHUS	GEORGE	J	CHANDLER	JANE	A	7	8	9	52	229087	
PATCHETT	ROWLAND	S	GARDNER	NELLIE	M	17	9	20	52	233168	
PATCHETT	ROLAND	A	SHAMBERGER	MARTHA	L	3	10	11	52	235028	
PATE	SAMUEL	J	COBB	MINNIE	B	15	3	21	52	208983	
PATE	WOODROW		OSBORNE	HAZEL	B	7	9	13	52	233475	
PATENAUDE	JOHN	J	LEAMY	ETHEL	K	24	12	10	52	241470	
PATERNO	FRANK	L	MURPHY	MARY	M	7	7	24	52	224989	
PATERINI	JOHN	A	GELLERT	PATRICIA	A	2	5	17	52	214273	
PATI	VINCENT	A	MUSHENSKY	MILDRED	T	8	11	11	52	202341	
PATILLO	PERLEY		MATTHEWS	VIRGINIA	K	14	2	4	52	204038	
PATLA	ANDREW	J	BUCKLAND	JUNE	W	15	6	18	52	220815	
PATON	WALLACE	F	SCHOFIELD	LARUE		7	5	24	52	216170	
PATOSKY	DONALD	J	MCNIERNEY	KATHLEEN	A	1	5	7	52	214150	
PATOSKA	ROBERT	L	LEIGHT	MARJORIE	A	24	10	12	52	234438	
PATRICK	CHARLES	C	GREEN	SARAH	M	7	10	27	52	237319	
PATRICK	FRANK		BENNETT	DORIS		7	11	6	52	240672	
PATRICK	JESSE		TUCKER	DOROTHY	J	24	5	28	52	217630	
PATRICIAN	JOHN		FAGLIARONE	JOSEPHIN		7	9	13	52	233492	
PATRICELLI	JOSEPH		HAFER	JOAN		7	11	28	52	241189	
PATRICK	JOHN		WILLIAMS	DOROTHY		12	11	27	52	239626	
PATRICK	KENNETH	L	SMITH	JOAN	M	16	10	10	52	236041	
PATRICIAN	MICHAEL		LAMEO	ANN	C	7	11	1	52	240576	
PATRIQUIN	ROBERT	D	MANSFIELD	SADIE	E	15	3	29	52	209060	
PATRICK	ROBERT	A	WHITE	INEZ		24	12	25	52	242031	
PATRICK	SHERMAN		ROBERTS	BETTY	J	21	2	25	52	206360	
PATRICK	THOMAS	J	FORREST	MAY	E	7	10	4	52	236783	
PATRICK	WILLIAM	E	SHAMBERGER	MARY	K	3	7	8	52	223208	
PATTERSON	ARTHUR	L	THOMAS	FLORENCE		24	5	24	52	217613	
PATTERSON	CHARLES	N	GAWTHROP	HAZEL	J	11	6	23	52	219239	
PATTEN	CHARLES	J	GREER	ROSE	M	1	2	25	52	204264	
PATTERSON	CHARLIE		MCCOY	JUANITA		24	7	18	52	222464	
PATTERSON	CLEVE	J	HUSTON	HAZEL	L	21	4	19	52	308458	
PATTERSON	DEWEY	F	PULLEN	SUE	A	7	2	23	52	204997	
PATTERSON	DONALD	L	PARKS	MARION	W	21	11	29	52	239395	
PATTERSON	DUSHANE		DUNNING	BETTY	C	24	6	11	52	217981	
PATTERSON	ELMORE	C	BROWN	LILLIAN	C	1	2	25	52	207274	
PATTERSON	FLOYD	S	CARTER	FRANCES	E	5	10	18	52	238529	
PATTERSON	FRANK		KRIVAC	PAULINE		7	5	14	52	215931	
PATTERSON	GEORGE		FULLEN	ANNIE		7	1	9	52	201885	
PATTERSON	HENRY		HOGG	MATILDA		7	2	23	52	205146	
PATTERSON	JAMES	R	FRANCIS	MILDRED	L	16	12	31	52	244029	
PATTERSON	JIMMIE	C	REMLEY	NOVA	J	7	3	1	52	208422	



COUNTY	CODE
Allegany	1
Anne Arundel	2
Baltimore	3
Calvert	4
Caroline	5
Carroll	6
Cecil	7
Charles	8
Dorchester	9
Frederick	10
Garrett	11
Harford	12
Howard	13
Kent	14
Montgomery	15
Prince George's	16
Queen Annes	17
St. Mary's	18
Somerset	19
Talbot	20
Washington	21
Wicomico	22
Worcester	23
City of Baltimore	24

NAME OF GROOM			NAME OF BRIDE			COUNTY OF LICENSE	DATE OF MARRIAGE			V. R. FILE NUMBER	
LAST NAME	FIRST NAME	INIT.	LAST NAME	FIRST NAME	INIT.		MONTH	DAY	YEAR	YR.	SERIAL
PATTERSON	MEDRON	R	PEIRCE	NANCY	H	9	5	30	52	214744	
PATTERSON	OLIVER	E	LUDWIG	AGNES	F	3	5	35	52	214519	
PATTERSON	PAUL	L	KAUFFMAN	GERALDIN		21	8	35	52	228144	
PATTEN	PHILLIP	J	CULLISON	BEATRICE	V	24	5	29	52	217688	
PATTERSON	RAY	N	LUMBARDO	VIVIAN	K	10	6	21	52	219068	
PATTEN	RICHARD	J	BARTMAN	MARGARET	P	7	5	17	52	216006	
PATTERSON	ROSSIE	L	PRINGLE	MATTIE	M	24	3	15	52	206675	
PATTERSON	ROYCE	E	STRAUSBAUGH	LOUISE	A	3	11	25	52	201492	
PATTERSON	SIDNEY	W	JOHNSON	FRANCES	L	15	6	30	52	220894	
PATTERSON	STANLEY	R	ROSS	GEORGIE	A	24	4	45	52	209659	
PATTEN	STEPHEN	C	YOUNG	MARIE	L	24	9	10	52	231135	
PATTERSON	THOMAS	A	MARKWITZ	MILDRED	A	24	9	20	52	230478	
PATTERSON	THOMAS	F	RENNER	BONNIE	E	21	5	11	52	215439	
PATTERSON	THOMAS	B	SPIVACK	MARY	C	15	1	45	52	202746	
PATTEN	WILLIAM	D	HARGRAVE	ELVA	M	1	11	5	52	238747	
PATTERSON	WILLIAM	T	PARKER	LEOLA	A	24	4	9	52	210492	
PATTERSON	WILLIAM	D	PINNING	ALICE	A	6	8	25	52	227429	
PATTERSON	WILLIAM	F	SCHOTTES	LOUISE	F	7	6	30	52	220208	
PATTEN	WILLIAM	T	TYLER	CORA	V	15	9	17	52	232600	
PATTI	JOSEPH	A	GRANT	EVELYN		24	11	26	52	241270	
PATTI	JOHN		PUGLIESE	ROSE	M	7	10	11	52	236925	
PATTILLO	ROLAND	W	FOX	MARY	L	12	10	9	52	236419	
PATTIE	WILLIAM	M	ZELEZNICK	DOLORES	L	7	12	3	52	244550	
PATTON	CARL	R	MCCONNELL	GERTRUDE		7	2	45	52	204774	
PATTON	CHARLES	M	STEWART	LOIS	A	1	6	8	52	218888	
PATTON	DAVID	D	BOSSARD	YVONNE	R	24	3	15	52	207035	
PATTON	EDWARD	M	ROWLEY	BARBARA	A	16	11	15	52	239107	
PATTON	JAMES	W	MASON	REBECCA	L	24	9	25	52	230811	
PATTON	JOHN	H	ONDERKO	HELEN		11	7	19	52	225326	
PATTON	JOHN	H	VOLZ	ROSEMARIE	C	1	6	30	52	218889	
PATTON	ORION	E	MOORE	HELEN	F	15	10	3	52	237409	
PATTON	ROBERT	F	WOLFE	SHIRLEY	A	16	9	26	52	231711	
PATTON	TEMPLE	C	STEVENSON	DORIS	W	7	6	16	52	219878	
PATTON	WILLIAM	H	BRUNNER	FLORENCE	R	24	3	24	52	207252	
PATTON	WILLIAM	W	STROHSACKER	NANCY	A	23	12	22	52	244463	
PATTYN	EMILE	A	DISANTIS	ELIZABETH	J	7	11	9	52	202117	
PATULLO	HENRY	F	PORTER	THIRMA	G	7	10	31	52	237376	
PAUCIULLO	CIRO		DIABO	LILLIAN		24	9	20	52	230545	
PAUGH	CARL	E	HOUCK	HELEN	A	3	9	27	52	231281	
PAUGH	DONALD	K	FLEAGLE	JEANF	A	6	7	12	52	223328	
PAUGH	DONALD	L	OGLEBAY	JEAN	R	1	4	13	52	210711	
PAUGH	GEORGE	R	NAGY	ANNA		11	2	24	52	205506	
PAUGH	JOSEPH	E	CAMPBELL	CHARLOTT	V	21	12	19	52	244186	
PAUGH	JOHN	F	JACKSON	JULIA	A	11	8	21	52	228672	
PAUGH	RACY	E	DOXEY	EDITH	P	13	12	19	52	243490	
PAUGH	RAY	G	SAVAGE	CLARA	M	11	2	15	52	205419	
PAUGH	ROBERT	P	SHINGLETON	DOROTHY	E	11	1	16	52	202488	
PAUGH	ROBERT		SIMPSON	BETTY	L	1	3	18	52	207405	
PAUL	ALBERT		BRIZENDINE	IDA		24	7	4	52	221989	
PAUL	ALFRED	W	MORRONE	CLAIRE	P	7	2	16	52	205019	



COUNTY CODE  
 Allegany 1  
 Anne Arundel 2  
 Baltimore 3  
 Calvert 4  
 Caroline 5  
 Carroll 6  
 Cecil 7  
 Charles 8  
 Dorchester 9  
 Frederick 10  
 Garrett 11  
 Harford 12  
 Howard 13  
 Kent 14  
 Montgomery 15  
 Prince George's 16  
 Queen Annes 17  
 St. Mary's 18  
 Somerset 19  
 Talbot 20  
 Washington 21  
 Wicomico 22  
 Worcester 23  
 City of Baltimore 24

NAME OF GROOM			NAME OF BRIDE			COUNTY OF LICENSE	DATE OF MARRIAGE			V. R. FILE NUMBER	
LAST NAME	FIRST NAME	INIT.	LAST NAME	FIRST NAME	INIT.		MONTH	DAY	YEAR	YR.	SERIAL
PAUL	HOWARD	F	HINES	AUDREY	P	24	4	16	52	209913	
PAUL	HOWARD	W	JANOWICK	FLORENCE	M	12	12	20	52	243396	
PAUL	JOHN	F	WALTERS	MAXINE	S	10	12	10	52	243843	
PAUL	LEONARD		ABRAHAMOVIT	TAMAR		24	6	15	52	217387	
PAUL	MORTON		METCALFE	MARY	C	17	9	6	52	233164	
PAUL	NORBERT	F	MEISER	VALERIE	J	2	5	15	52	214237	
PAUL	RAYMOND		MUELLER	MARIANNA		24	3	16	52	207022	
PAUL	RICHARD	K	SUTER	VIRGINIA	L	24	1	7	52	200376	
PAUL	ROBERT	H	MALLON	ELSIE	M	3	2	9	52	204442	
PAUL	THOMAS	E	SCHRAWDER	DORIS	J	7	5	28	52	216228	
PAUL	WILLIAM	P	BERSTLER	JOYCE	M	21	4	9	52	212812	
PAULAUSKAS	EDWARD	J	WASHINGTON	NANCY	A	7	9	2	52	233197	
PAULEY	DANIEL	B	SALTZER	JOAN	J	11	3	6	52	208566	
PAULE	JOHN	L	JONES	MARGARETH	H	24	11	30	52	241298	
PAULES	OLIVER	C	SMITH	KATHLEEN	M	3	4	5	52	211039	
PAULI	BENNO		BOKS	LYDIA	L	24	10	11	52	234518	
PAULK	SAMUEL	J	JOHNSON	MARY	I	7	12	6	52	201746	
PAULLEY	JOSEPH		CLINE	BEATRICE		21	7	2	52	225402	
PAULL	JOHN	J	MURPHY	JESSIE	F	15	7	5	52	223749	
PAULSEN	CHARLES		NOTTER	PATRICIA	M	7	11	15	52	240911	
PAULSON	DONALD	H	DAFOE	MARY	C	15	3	22	52	208990	
PAULSON	FRANK	J	ZIMMERMANN	LEVADA	F	12	1	8	52	202578	
PAULSON	JOHN	L	MCBRIDE	FLORENCE	L	7	9	22	52	233725	
PAULUS	ALBERT	E	GOEBEL	MARYANNE	L	24	11	29	52	241506	
PAUMEN	CLAYTON	J	NELSON	MABEL	K	7	6	9	52	219685	
PAVLOCK	ANTHONY	A	GLAUDEL	JULIA	G	24	10	18	52	234651	
PAVLOVICH	IVAN	R	GREEN	JEAN	S	1	2	1	52	204265	
PAWLOWSKI	FELIX		WASSMAN	EVELYN		24	3	12	52	207025	
PAXTON	CARL	V	BLANKENSHIP	GERTRUDE	M	7	4	26	52	211702	
PAXTON	GERALD	E	ZINK	SHIRLEY	L	1	1	4	52	201352	
PAYETTE	EARL	J	RORRER	MARY	S	15	5	13	52	216421	
PAYLOR	FRANK	S	JONES	MADELYN	F	24	11	8	52	238152	
PAYNE	BENJAMIN		BOOKER	BLANCHE		7	11	1	52	240578	
PAYNE	CARL	E	FARMER	BEULAH		7	4	3	52	211204	
PAYNE	CHESTER	I	CHARSHEE	RUBY	L	16	9	25	52	231721	
PAYNE	CHARLES	T	DODSON	EVA		15	8	31	52	230050	
PAYNE	CHARLES	E	GRAVES	JEAN	M	24	5	3	52	213132	
PAYNE	CLARENCE	R	DICKENS	BARBARA		24	8	2	52	225954	
PAYNE	DANIEL	B	RAY	LOUISA		16	5	29	52	215283	
PAYNE	DANIEL	C	STOUTS	JOAN	E	21	1	30	52	200134	
PAYNE	DOUGLAS	F	ELLIOTT	MARY	A	19	10	4	52	235419	
PAYNE	DONALD		SAMUELS	IDA		24	2	23	52	203977	
PAYNE	EARL	J	PERRELL	VIRGINIA	E	21	8	22	52	228300	
PAYNE	FRANCIS	S	ALLISON	PATRICIA	A	15	9	6	52	232528	
PAYNE	FREDERICK		JACKSON	SARAH		24	3	12	52	209815	
PAYNE	HOWARD	L	FOGLE	ANNIE	M	15	12	4	52	202860	
PAYNE	JACK	H	ARNOLD	MARY	H	14	6	28	52	223564	
PAYNE	JACK	S	BURRELL	ADA	M	24	8	13	52	226669	
PAYNE	JAMES	F	BUSH	ELIZABET		7	6	14	52	219853	
PAYNE	JAMES	A	LETCHER	MARGARET	M	16	3	29	52	209195	





# MARRIAGE INDEX

2274

COUNTY	CODE
Allegany	1
Anne Arundel	2
Baltimore	3
Calvert	4
Caroline	5
Carroll	6
Cecil	7
Charles	8
Dorchester	9
Frederick	10
Garrett	11
Harford	12
Howard	13
Kent	14
Montgomery	15
Prince George's	16
Queen Annes	17
St. Mary's	18
Somerset	19
Talbot	20
Washington	21
Wicomico	22
Worcester	23
City of Baltimore	24

NAME OF GROOM			NAME OF BRIDE			COUNTY OF LICENSE	DATE OF MARRIAGE			V. R. FILE NUMBER	
LAST NAME	FIRST NAME	INIT.	LAST NAME	FIRST NAME	INIT.		MONTH	DAY	YEAR	YR.	SERIAL
PAYNE	JAMES	R	LOGSDON	DORIS	A	1	8	9	52	2	26898
PAYNE	JOHN	M	BARBER	ANNA	K	15	7	9	52	2	23685
PAYNE	JOHN	E	COLEMAN	EDNA		24	12	10	52	2	42145
PAYNE	JOHN	T	QUIGLEY	ROSALIE	M	24	1	26	52	2	00680
PAYNE	JOHN	A	RIGGIN	MARY	L	22	2	16	52	2	06393
PAYNE	JULIAN	F	HISKY	DOROTHY	M	24	5	1	52	2	13172
PAYNE	LAWRENCE	O	WARD	GRACE		3	3	22	52	2	07627
PAYNE	LEON	A	BROWN	FAY		24	11	30	52	2	42313
PAYNE	MARSHALL	B	JENKINS	GEORGIA		24	2	9	52	2	04105
PAYNE	OLIVER	L	RUSH	LOLA	R	21	12	15	52	2	44319
PAYNE	ORVAL	L	SPIELMAN	WAVY	P	21	8	16	52	2	28267
PAYNE	OSCAR		STEINER	VIOLA	V	21	12	6	52	2	44249
PAYNE	PATRICK	B	BARTON	MARGARET	J	16	7	11	52	2	23823
PAYNE	PAUL	G	WILLIAMS	LILLIE	E	24	7	12	52	2	22347
PAYNE	ROBERT	W	BEHELLI	JEAN	M	24	11	1	52	2	38087
PAYNE	ROBERT	D	BOHRAUS	DOROTHY		15	6	23	52	2	20809
PAYNE	ROBERT	B	DURHAM	ANNA	M	12	1	28	52	2	02651
PAYNE	ROSS	E	HAYRE	MILDRED	A	16	1	20	52	2	03024
PAYNE	ROBERT	L	HOAGLAND	CLARA	E	15	1	26	52	2	02884
PAYNE	ROGER	C	SCHAEFFER	SHIRLEY	D	10	10	3	52	2	36232
PAYNE	ROYCE	J	WELSH	ROSSIE	W	16	9	6	52	2	31625
PAYNE	THOMAS	R	BRADLEY	MARY	A	24	8	30	52	2	30907
PAYNE	WALTER	B	FITZGERALD	IMA	L	16	8	29	52	2	27988
PAYNE	WALTER	S	SCHUMACHER	BARBARA	J	21	5	19	52	2	15486
PAYNKEWICZ	FRANK		LEMAN	DORIS	J	7	7	7	52	2	24448
PAYNTER	VINCENT	J	ROWE	JANET	B	12	9	23	52	2	32420
PAYTON	GILBERT	M	WALKER	MARJORIE	R	24	11	8	52	2	37677
PAYTON	JAMES	H	WILLIAMS	NARVELLA	V	21	11	8	52	2	39275
PAYTON	ROY	V	HEBRON	LOUISE	R	16	7	10	52	2	23888
PAYTON	WILLIAM	F	WATTS	BARBARA	C	12	9	19	52	2	32292
PAZ	THOMAS		ORTIZ	JULIE		7	8	30	52	2	29707
PAZDAISKI	LEOPOLD	S	MOSIEWICZ	VERONICA		7	11	12	52	2	40835
PEACE	ALFRED	J	MCLENDON	LEUTITIA		7	6	2	52	2	19520
PEACE	JAMES	A	STEIN	HELEN	G	1	11	29	52	2	38748
PEACE	NORMAN	R	SMILEY	BETTY	J	1	1	28	52	2	01353
PEACE	RICHARD	E	YANTES	BONNADEL	L	2	7	12	52	2	22949
PEACH	CARROLL	A	TEAL	MARY	L	13	7	5	52	2	27661
PEACHER	CHARLES	E	BLUM	ARLENE	V	16	7	26	52	2	27794
PEACHER	JOHN	J	HILLARD	ELIZABETA	A	21	9	12	52	2	31853
PEACOCK	FLETCHER		PRETTYMAN	VIRGINIA	Y	7	6	16	52	2	19870
PEACO	MALCOLM	L	POLLARD	HANNAH	L	14	2	24	52	2	03941
PEACOCK	RICHARD	H	GERECHT	JEANETTE	A	24	11	8	52	2	38018
PEAKE	ARLIE	B	HARRIS	DELORES	J	16	10	9	52	2	36025
PEALFS	HERBERT		DAWSON	MABLE		24	8	18	52	2	25883
PEARCE	DAVID	G	DINEHART	BEVERLY	A	21	2	23	52	2	06356
PEARCE	EDWARD	E	OLIVER	EMMA	N	3	5	17	52	2	14396
PEARCE	JOHN	H	AKEHURST	JANE	F	3	10	18	52	2	35027
PEARCE	JOHN	E	CURRAN	GERTRUDE	H	24	4	26	52	2	09902
PEARCE	LESTER	D	WATSON	JULIA		24	5	2	52	2	13642
PEARCE	NORMAN	D	LYNN	ELIZABET		7	6	25	52	2	20101

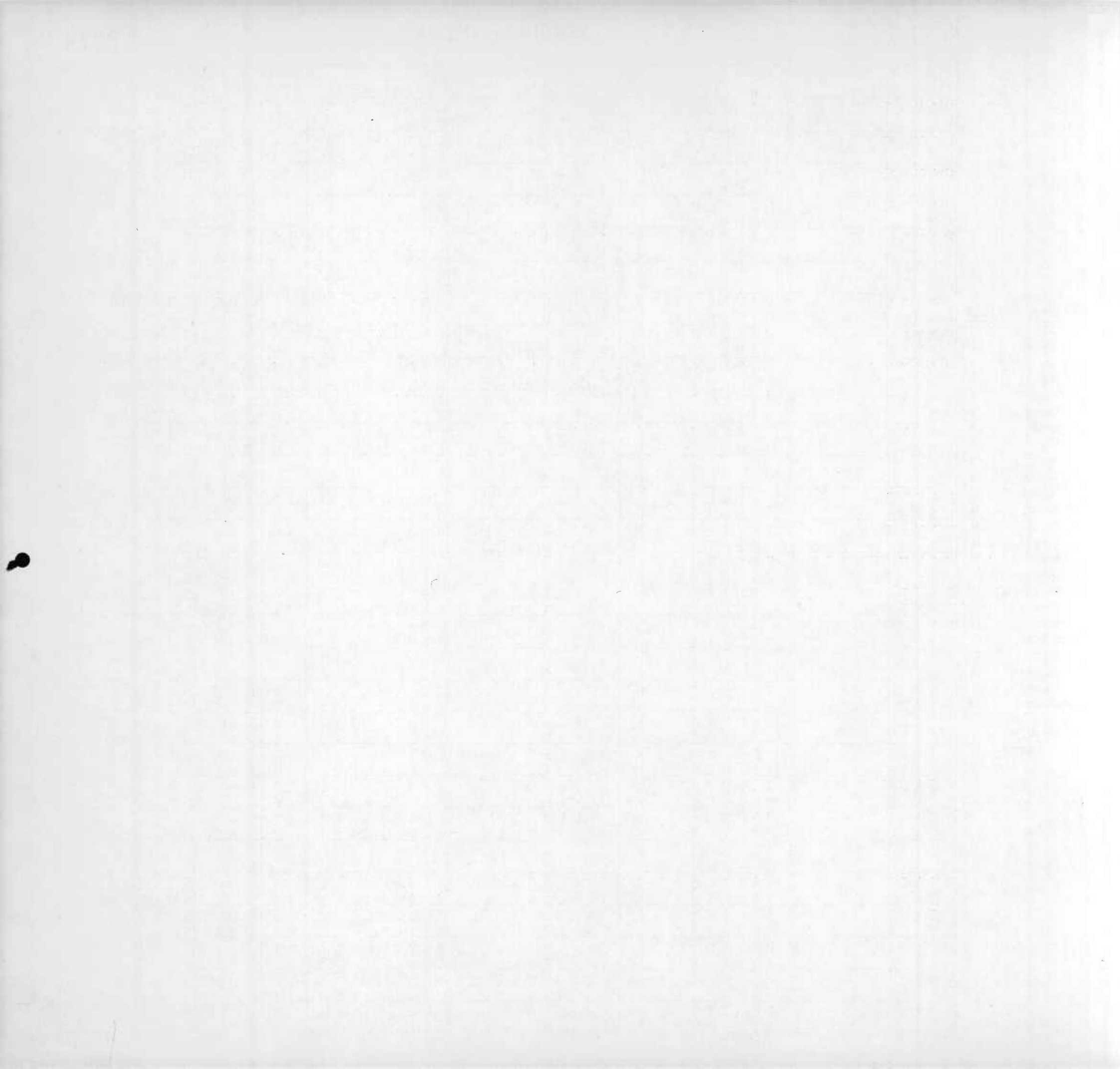

# MARRIAGE INDEX

2275

**COUNTY**      **CODE**

Allegany            1  
Anne Arundel      2  
Baltimore          3  
Calvert            4  
Caroline            5  
Carroll            6  
Cecil                7  
Charles            8  
Dorchester        9  
Frederick          10  
Garrett            11  
Harford            12  
Howard            13  
Kent                14  
Montgomery       15  
Prince George's   16  
Queen Annes      17  
St. Mary's        18  
Somerset          19  
Talbot             20  
Washington       21  
Wicomico          22  
Worcester        23

City of  
Baltimore        24

NAME OF GROOM			NAME OF BRIDE			COUNTY OF LICENSE	DATE OF MARRIAGE			V. R. FILE NUMBER	
LAST NAME	FIRST NAME	INIT.	LAST NAME	FIRST NAME	INIT.		MONTH	DAY	YEAR	YR.	SERIAL
PEARCE	ROBERT	A	CAMPBELL	MARY	J	24	3	29	52	2	06720
PEARCE	ROY	A	GREEN	NELLIE	M	16	2	10	52	2	06005
PEARLMAN	DAVID		SPIGEL	ESTHER	E	24	6	8	52	2	17958
PEARL	DAVID	L	YOHE	SHIRLEY	V	22	4	19	52	2	12972
PEARL	MAURICE	C	BLUMSTEIN	BETTY		24	6	22	52	2	17439
PEARSON	BERNARD		SMITH	FANNIE	V	16	1	12	52	2	02969
PEARSON	EARL	A	LEE	LOYCE	M	16	2	8	52	2	05934
PEARSON	EDDIE	L	HUGULEY	ETHEL		24	5	3	52	2	13624
PEARSE	ERNEST	E	GETHARD	DOROTHEA	S	7	12	29	52	2	45162
PEARSON	JAMES	A	DAVAGE	EVANGELI		24	6	15	52	2	16798
PEARSON	JAMES		FOX	ANNA	V	24	2	9	52	2	04110
PEARSON	JAMES		JACKSON	MARIAM		7	6	16	52	2	19900
PEARSON	LARRY		HUMPHREY	MOZELL		7	3	29	52	2	08267
PEARSON	MURRAY	L	PUFFENBERGE	LAURA	K	16	10	25	52	2	35926
PEARSON	PHILIP	J	WALTERS	MARGERIE	M	15	8	1	52	2	29784
PEARSON	ROBERT	W	THOMAS	MILDRED	L	16	8	9	52	2	27812
PEARSON	SILAS	H	MCLANE	MABEL	S	16	6	14	52	2	20500
PEARSON	VEARON	K	TAYLOR	BARBARA	A	23	12	8	52	2	44457
PEARSON	WILLIAM	A	BARNETT	CELESTIN		16	10	13	52	2	36029
PEARSON	WILLIAM	L	ONEILL	POLLY	J	16	1	17	52	2	03014
PEARTE	WILLIAM	V	WRIGHT	MARGARET	F	23	12	5	52	2	44455
PEASE	JIMMY	E	BLACKMAN	JUANITA	F	24	12	28	52	3	00257
PEASE	RAYMOND	E	DAVIS	GERTRUDE	S	7	7	15	52	2	24738
PEASE	WILLIAM	S	ELLIS	MURIEL	L	24	6	21	52	2	17082
PEAY	LUSTER	B	PITTS	DOROTHY	L	24	9	4	52	2	30319
PECCHIO	ANTHONY	J	ERWAY	HAZEL	C	16	2	23	52	2	06076
PECK	CARL	L	FLEMING	JUNE	M	21	9	20	52	2	31951
PECK	HARRY	K	DORAN	ELIZABET		7	3	10	52	2	08098
PECK	JAMES	O	OBRIEN	WINIFRED		12	2	11	52	2	05585
PECK	JOSEPH	M	ONEILL	ELIZABET	J	7	5	17	52	2	16004
PECK	ROBERT	L	QUANTRILLE	MARION		24	8	21	52	2	26265
PECK	THOMAS	E	HAWKINS	ARLENE	R	21	9	2	52	2	31829
PECK	WALTER	W	SPENSKI	CATHERIN		11	10	8	52	2	36291
PECK	WESLEY	L	SPEROW	PATRICIA	A	7	9	27	52	2	33824
PECKNE	ROLAND	L	BAKER	RACHEL	A	21	12	5	52	2	06198
PECLET	FRANK	J	MENHART	MARGARET		1	4	3	52	2	10712
PECORELLA	PHILIP		DOYLE	AUGUSTA		7	4	26	52	2	11607
PECORA	VICTOR	M	SOCHA	JOSEPHIN	J	24	9	28	52	2	30759
PECSI	WILLIAM	R	POOLE	BETTY	L	7	6	17	52	2	19904
PEDDICORD	FRED	C	CONNOLLY	NANNIE	E	11	11	19	52	2	39951
PEDDICORD	HATTON	D	FYFFE	FLORENCE	V	15	6	28	52	2	20848
PEDDICORD	WILLIAM	D	ASHBAUGH	SHIRLEY	M	10	9	20	52	2	33071
PEDDICORD	WILLIAM	T	NOVAK	MARGIE		24	1	19	52	2	00570
PEDERSEN	ALBERT	R	PURDY	HARRIETT	R	14	4	18	52	2	12220
PEDERS	THORVALD	S	ROBBINS	SARAH	R	24	5	10	52	2	13214
PEDRO	DONALD	M	MASSEY	DOLORES	B	7	8	18	52	2	29369
PEEBLES	JAMES		POWELL	SALLY		24	8	30	52	2	30312
PEEBLES	MATTHEW	J	FASTER	MABLE	O	7	1	15	52	2	40912
PEEBLES	NILES	N	SIMMONS	LETA	O	7	1	15	52	2	01923
PEECK	LEWIS	F	MCNEALLY	VIRGINIA	S	15	7	10	52	2	23701



COUNTY	CODE
Allegany	1
Anne Arundel	2
Baltimore	3
Calvert	4
Caroline	5
Carroll	6
Cecil	7
Charles	8
Dorchester	9
Frederick	10
Garrett	11
Harford	12
Howard	13
Kent	14
Montgomery	15
Prince George's	16
Queen Annes	17
St. Mary's	18
Somerset	19
Talbot	20
Washington	21
Wicomico	22
Worcester	23
City of Baltimore	24

NAME OF GROOM			NAME OF BRIDE			COUNTY OF LICENSE	DATE OF MARRIAGE			V. R. FILE NUMBER	
LAST NAME	FIRST NAME	INIT.	LAST NAME	FIRST NAME	INIT.		MONTH	DAY	YEAR	YR.	SERIAL
PEED	ROBERT	R	STAMM	HELEN	P	24	8	29	52	2	30792
PEEK	BOBBY	S	MCGFF	ELLA	J	22	11	28	52	2	44394
PEEK	EDWARD		CROSWELL	MARY	E	19	7	23	52	2	4048
PEEK	FRANK		HOLLINGSWORTH	BETTY		7	7	18	52	2	25195
PEELER	ELTON	F	HIPCHEN	RUTH	L	24	6	7	52	2	17847
PEEPLER	CHARLES	T	CURTIS	JANE		3	2	9	52	2	04550
PEEPLER	DONALD	H	POWELL	DORIS	J	3	12	2	52	2	42952
PEEPLER	IRVING	W	SMITH	JOYCE	M	15	6	23	52	2	20797
PEER	DONALD	F	REIN	MARY	I	2	6	23	52	2	18157
PEERY	LLOYD	D	ETHERSON	DOROTHY	M	15	10	11	52	2	37456
PEFFER	R	B	MARHEFKA	ROSE	J	10	12	6	52	2	43853
PEGELOW	ERNEST	J	HOWETH	CAROLYN		24	10	9	52	2	34441
PEGNO	ANGELO	J	MILLER	HELEN	J	7	10	16	52	2	37028
PEGUES	HENRY		MILLER	ALBERTA		24	7	7	52	2	22357
PEHEL	SIGMUND	J	FUSICH	MADELINE	E	7	12	8	52	2	02250
PEIFFER	JAMES	G	VINCENT	BARBARA	A	7	8	4	52	2	28929
PEIFFER	JOHN	M	MIMM	ELLA	B	7	10	18	52	2	37118
PEIFFER	JOHN	R	YAGGI	ELEANOR	R	23	11	27	52	2	39483
PEIFFER	RAY	J	OXENRIDER	MAUDE	A	7	6	30	52	2	20222
PEIFFER	WILLIAM	E	NASE	DIANNE	L	7	10	17	52	2	37064
PEIRCE	EDMUND	C	DAY	OLIVE	L	24	1	1	52	2	00980
PEIRCE	FRANK	R	DANIEL	MARGARFT	L	24	6	28	52	2	21902
PEIRCE	JEREMY	H	GOODMAN	MARY	C	7	8	2	52	2	28911
PELAGATTI	NICHOLAS		VANCAMFORT	LOUISE		16	6	21	52	2	20437
PELISH	JOHN		FRANK	IRMA	E	7	4	9	52	2	11339
PELLATON	ROGER	A	WALLACE	SYLVA	B	7	5	19	52	2	16032
PELLEGRINO	FRANK		BROOKS	SADIE	M	24	12	16	52	2	41862
PELLETIER	JOSEPH	C	DEANGELIS	FLORENCE	T	1	9	29	52	2	32964
PELLEU	ROBERT	G	HUNTT	PATRICIA		15	9	19	52	2	32648
PELLETREAU	THOMAS	J	KEFN	WILHELMIC	C	7	10	4	52	2	36797
PELOPONISSIO	STEVEN	D	MANDRAS	EVANGELIE	E	7	3	31	52	2	08383
PELOQUIN	RAYMOND	H	BENOIT	THERESE	R	12	11	22	52	2	39620
PELTONEN	GEORGE	J	AHOKAS	ANNI	I	7	8	18	52	2	29363
PELTZ	WALTER	F	MEKINSKI	STELLA	T	24	11	8	52	2	38144
PELZER	SIGISMUND		FENGLER	ANNELIES		24	5	24	52	2	13941
PEMBERTON	THOMAS	M	MILLER	RUTH	A	1	2	24	52	2	04266
PENCE	GREGORY	J	BEARD	SHIRLEY	P	21	3	22	52	2	09424
PENCE	ROBERT	F	ZANGLA	BETTY	A	2	9	14	52	2	32104
PENCILLE	GLEN	F	ZEETS	MARGARET		16	2	16	52	2	05920
PENDARVIS	CARL	E	BOOKER	ROSE	K	24	4	3	52	2	09648
PENDARVIS	GEORGE	R	MCGONIGAL	MARY	F	24	11	14	52	2	38354
PENDARVIS	HENRY		CARLTON	ESTHER		15	2	21	52	2	05841
PENDERGAST	BERNELL		CANNEDY	AMELIA		16	7	22	52	2	23971
PENDERGAST	EUGENE	F	BLOSS	MARLEAN	M	24	6	15	52	2	17272
PENDERGAST	JACKIE	O	THOMAS	GERTY	M	16	7	22	52	2	23970
PENDER	JOHN	J	FARRINGTON	ADGELENE		12	3	29	52	2	08781
PENDLETON	CLIFFORD	C	OWENS	VIRGINIAM	M	7	10	11	52	2	36965
PENDLETON	FREDDIE		HARRIS	SHIRLEY	M	24	9	21	52	2	30180
PENDLETON	LUTHER	F	BUTLER	MAGGIE		24	9	4	52	2	30207
PENDLETON	STANLEY	I	DYSON	MIRIAM		15	10	9	52	2	37441



		NAME OF GROOM			NAME OF BRIDE			COUNTY OF LICENSE	DATE OF MARRIAGE			V. R. FILE NUMBER	
		LAST NAME	FIRST NAME	INIT.	LAST NAME	FIRST NAME	INIT.		MONTH	DAY	YEAR	YR.	SERIAL
		PENDLETON	THOMAS	A	BUTLER	SHIRLEY	A	15	9	6	52	2	32560
		PENERTON	ELMER	L	ROBERTS	VIVIAN		24	9	21	52	2	30179
		PENICK	WILLIAM		SIMONS	MILDRED	M	7	11	22	52	2	41063
		PENINGER	CARL	L	HALL	FRANCES	M	15	5	16	52	2	16463
		PENKAVA	WILLIAM	J	WILLIAMS	FRANCES	B	24	4	16	52	2	09918
		PENLAND	ALFRED	D	DOTSON	PATTIE	L	21	8	5	52	2	28179
		PENLAND	CARL	W	HEBB	MARGARET	M	18	9	27	52	2	37600
		PENLAND	CLIFFORD	L	FABINSKY	MARGARET	A	7	7	14	52	2	24721
		PENLAND	JOHN	O	VAUGHN	BETTIE	J	8	9	5	52	2	33150
		PENN	ANDREW	G	MATHEWS	MARIANNA		10	10	16	52	2	36184
		PENN	CHARLES	F	PLATER	DORIS		4	9	27	52	2	31385
		PENN	EDGAR	R	DAVIS	MARY	K	16	10	17	52	2	35918
		PENN	JAMES	K	GRIMES	MARY	C	21	11	16	52	2	39306
		PENN	JACK	L	OROURKE	ANNETTE		1	6	9	52	2	18890
		PENN	MORTON		MARTIN	MAEY	G	7	9	19	52	2	33653
		PENN	ROGER		STOLL	EVELYN	J	15	6	21	52	2	20783
		PENN	RUSSELL	E	BURDICK	ELIZABET	M	1	10	29	52	2	35841
		PENN	WESLEY		SANDERS	GILDA		7	3	21	52	2	08206
		PENN	WILLIAM		CASWELL	WENDIE		15	3	3	52	2	08886
		PENN	WILLIAM	M	MILLER	EMMA	M	24	11	8	52	2	38177
		PENNABAKER	BURNS	C	HUYETT	MARION	T	7	5	9	52	2	15815
		PENNA	JEROME	V	LAFLEUR	ELIZABET	M	24	9	4	52	2	30967
		PENNABAKER	NIMROD		PORTER	JEANNETT	K	24	3	12	52	2	06653
		PENNELL	CLYDE	W	CHESTNUT	KATHRYN	S	1	6	21	52	2	18891
		PENNER	ELMER	E	GREELY	JEAN	M	24	11	8	52	2	41483
		PENNETTA	JOSEPH	V	ONEILL	ELIZABET	M	7	7	18	52	2	24840
		PENNER	LLOYD	L	ROCKWELL	HELEN	M	21	3	10	52	2	09310
		PENNEWELL	ROY	J	KURZ	NORA	V	22	11	7	52	2	39440
		PENNELL	ROBERT	N	MARTIN	VELMA	A	24	3	7	52	2	06931
		PENNER	ROBERT	A	MORGAN	ELSIE	L	21	6	28	52	2	21312
		PENNINGTON	ALLEN	C	GREENWAY	ANNA	R	7	3	8	52	2	07893
		PENNINGTON	ARLIE	L	WHITTEMORE	EDITH	R	24	7	4	52	2	21866
		PENNINGTON	CALVIN	C	REICHERT	ANN	N	13	10	12	52	2	36541
		PENNINGTON	CARL		SCHAEFFER	JANET	M	7	9	10	52	2	33426
		PENNINGTON	DARIUS	B	DUVALL	ELIZABETE	E	24	9	6	52	2	30973
		PENNINGTON	DAYTON	W	NORFOLK	BERNICE	E	2	2	8	52	2	04364
		PENNINGTON	EARL	H	HUTTMAN	RUTH	E	24	9	12	52	2	30405
		PENNINGTON	JACK	C	RUSSIN	FLORENCE	T	24	11	29	52	2	41300
		PENNINGTON	JOHN	A	ROGERS	WILSIA	J	12	5	11	52	2	14929
		PENNINGTON	OTTO	M	LAWRENCE	CHARLOTT	B	1	10	27	52	2	35842
		PENNINGTON	SAMUEL	D	MCGREEVY	SUSIE	M	24	3	1	52	2	06839
		PENNICK	WILLIAM	A	MOSER	ALICE	V	24	12	31	52	3	00756
		PENNYPACKER	ALBERT	L	HARRISON	MAUDE	L	9	6	14	52	2	19020
		PENNY	CHARLES	M	HUGHES	CATHERINA	A	16	8	12	52	2	27802
		PENNY	PRESTON	J	TOYE	ELIZABETA	A	8	6	4	52	2	18650
		PENNYCOFF	ROBERT	L	GRIFFITH	MARY		12	9	13	52	2	32346
		PENROD	JAMES	A	TIMMONS	RITA	M	16	2	8	52	2	05959
		PENSEL	ROBERT		MCFFEE	BETTY		3	6	29	52	2	18279
		PENSON	ROBERT		COBB	JACQUELIT	T	7	4	21	52	2	11598
		PENTECOST	ALBERT	S	MARKHAM	REBECCA		24	3	28	52	2	06732

COUNTY	CODE
Allegany	1
Anne Arundel	2
Baltimore	3
Calvert	4
Caroline	5
Carroll	6
Cecil	7
Charles	8
Dorchester	9
Frederick	10
Garrett	11
Harford	12
Howard	13
Kent	14
Montgomery	15
Prince George's	16
Queen Annes	17
St. Mary's	18
Somerset	19
Talbot	20
Washington	21
Wicomico	22
Worcester	23
City of Baltimore	24





COUNTY	CODE
Allegany	1
Anne Arundel	2
Baltimore	3
Calvert	4
Caroline	5
Carroll	6
Cecil	7
Charles	8
Dorchester	9
Frederick	10
Garrett	11
Harford	12
Howard	13
Kent	14
Montgomery	15
Prince George's	16
Queen Annes	17
St. Mary's	18
Somerset	19
Talbot	20
Washington	21
Wicomico	22
Worcester	23
City of Baltimore	24

NAME OF GROOM			NAME OF BRIDE			COUNTY OF LICENSE	DATE OF MARRIAGE			V. R. FILE NUMBER	
LAST NAME	FIRST NAME	INIT.	LAST NAME	FIRST NAME	INIT.		MONTH	DAY	YEAR	YR.	SERIAL
PENTZ	ROBERT	H	RUDISILL	BONNIE	D	3	2	3	52	2	04599
PENWELL	NELSON	W	BEAMER	ALICE	F	21	4	28	52	2	12908
PENWELL	RUFUS	H	MASSEY	MARGARET		21	2	16	52	2	09258
PEOPLES	WILLIAM	H	JONES	SHIRLEY	M	24	3	21	52	2	06599
PEOS	CHARLES	E	ZDYB	ADELE	M	24	1	30	52	2	03688
PEPLER	WILLIAM	J	HFRSHEY	HENRIETT	J	3	3	22	52	2	07705
PERALDO	BENITO	B	DUFFEY	DORIS	M	24	2	23	52	2	03452
PERALTA	JOHN		ROMAN	CARMEN		7	10	3	52	2	36735
PERARA	MITCHELL		WOLFE	JEAN		15	3	22	52	2	09011
PERCE	WILLIAM	M	SMITH	MARGARET	E	8	10	18	52	2	35330
PERCY	CALVIN	C	RODNEY	ANNA	B	14	6	5	52	2	20354
PERDEW	DELL	W	SIGMON	BEULAH	A	11	7	3	52	2	25240
PERDOCH	THEODORE	F	SIMON	SHIRLEY	J	12	5	5	52	2	14918
PERDUE	JAMES	T	CRUTCHFIELD	EMMA	L	16	6	1	52	2	20509
PERDUE	JOHN		WHEALTON	ROSALIE		23	5	12	52	2	15590
PERDUE	OLLIE		OGDEN	BERTHA		2	12	22	52	2	42725
PERDUE	ROBERT	L	CEFALONI	PHILOMIN	J	24	3	29	52	2	06736
PEREIRA	JOHN	D	KALVINSKY	THERESA	M	7	10	8	52	2	36885
PERESCHUK	JOHN		SHIFFLETT	MYRTLE	I	10	9	2	52	2	33069
PEREZ	LOUIS	H	MIRANDA	SYLVIA		7	6	29	52	2	20136
PEREZ	RAMON		MCCALL	VIRGINIA	M	24	5	3	152	2	17752
PEREZ	ROBERT	R	LASH	ANNA		15	7	4	52	2	23791
PERGEOILES	THEODORE	W	CLEMMONS	DELLA		24	3	17	52	2	07153
PERILLO	EMILIO		BUONPANE	JOAN		7	3	12	52	2	08103
PERILLA	FRANK	R	IMBACH	MARY	B	24	5	17	52	2	13311
PERINE	ROBERT	F	WILLIAMS	JOYCE	A	7	12	7	52	2	44558
PERKINS	ARTHUR	W	DEAMADOR	ANA	D	24	8	16	52	2	25889
PERKINS	ARCHIE		PATTERSON	ADA	B	24	4	14	52	2	09626
PERKINS	DANIEL	S	PASCHAL	OLA	M	24	8	2	52	2	26592
PERKINS	EDWARD		GEISLER	JANE		7	8	2	52	2	28893
PERKINS	EDISON	M	HANNA	CAROL	R	13	12	3	152	2	43512
PERKINS	ELMER	N	FIELDS	LULA		24	3	29	52	2	09708
PERKINS	FLOYD		COOK	MARIE		7	11	17	52	2	40933
PERKINS	FOZO		GLOVER	MARY	E	13	7	28	52	2	24263
PERKINS	HARRY		GREER	GLADYS	P	16	7	28	52	2	23978
PERKINS	HERBERT	A	DESHIELDS	RUTH	S	22	8	23	52	2	28796
PERKINS	HENRY	C	EARLY	MARJORIE	M	15	6	9	52	2	20707
PERKINS	JAMES	G	BARBER	MARY	A	24	8	1	152	2	26145
PERKINS	JAMES	C	YOUNG	AGNES	C	18	8	16	52	2	31746
PERKINS	JOHN	F	GROSS	GRACE	B	15	7	19	52	2	23680
PERKINS	MACK	S	SANDERS	LILLIE	M	24	5	24	52	2	13714
PERKINS	OLLIE	A	SMITH	HELEN	J	21	1	23	52	2	00085
PERKINS	PHIL	E	HEDGES	BETTY	J	15	2	8	52	2	05767
PERKINS	RICHARD	P	TENNANT	CAROL	J	15	2	8	52	2	05786
PERKINS	ROBERT		CURTI	HARRIETT		7	12	5	52	2	44618
PERKINS	WILLIAM	M	GILBERT	LOUISE		16	2	4	52	2	05956
PERKINS	WILLIAM	A	HEAD	JEAN	E	3	11	15	52	2	40105
PERKINS	WILLIAM	J	MCGRANN	MADELINE	D	12	6	25	52	2	19375
PERKINS	WILLIAM		MORRIS	MARY	F	7	12	18	52	2	44893
PERLAM	RAYMOND		TYLE	AUDREY	D	7	10	1	52	2	36690

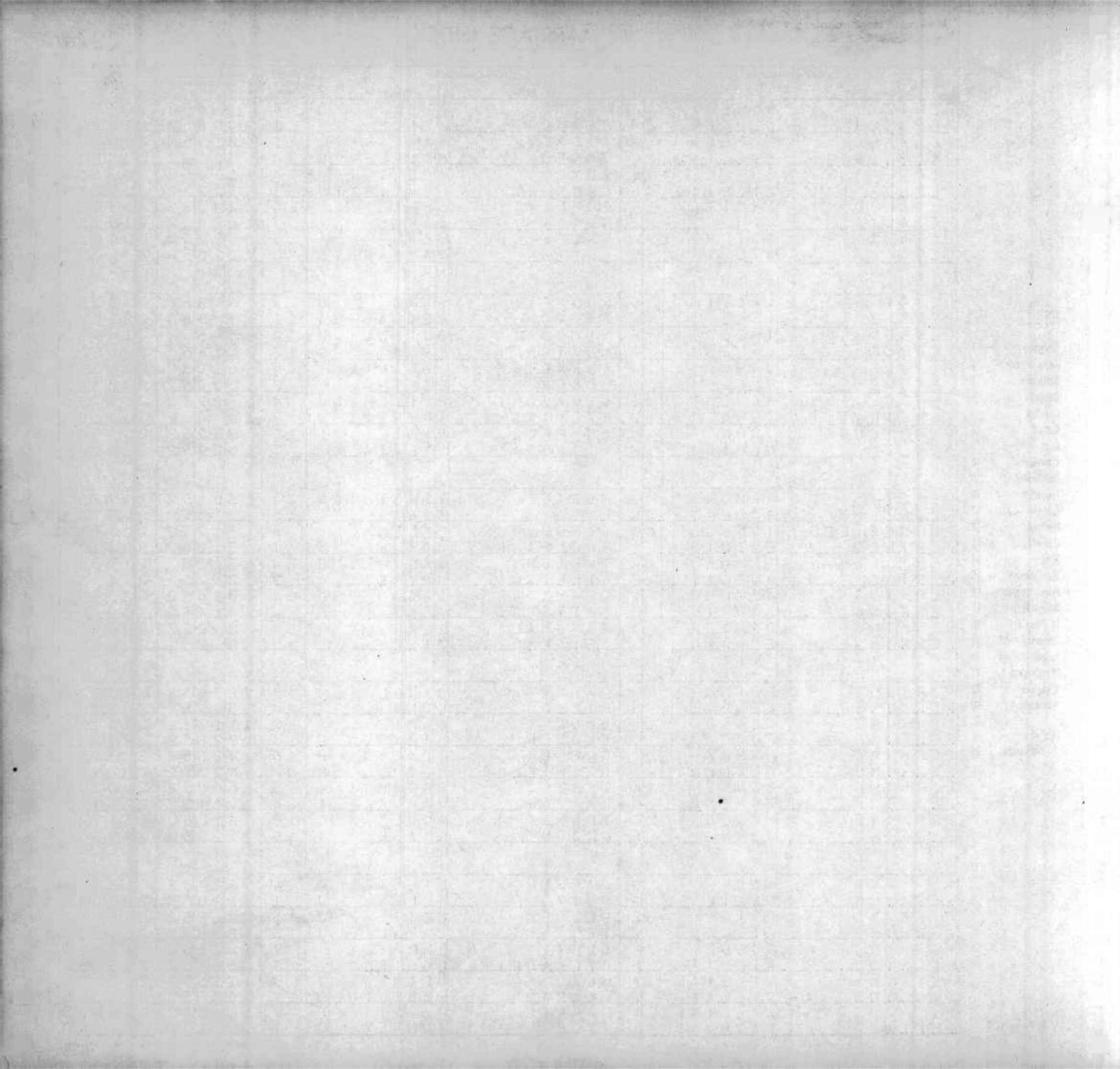

# MARRIAGE INDEX

2279

**COUNTY**      **CODE**

Allegony            1  
Anne Arundel      2  
Baltimore          3  
Colvert            4  
Caroline           5  
Carroll            6  
Cecil               7  
Chorles            8  
Dorchester        9  
Frederick          10  
Garrett            11  
Harford            12  
Howord            13  
Kent                14  
Montgomery       15  
Prince George's   16  
Queen Annes      17  
St. Mory's        18  
Somerset          19  
Talbot             20  
Woshington       21  
Wicomico          22  
Worcester        23

City of  
Baltimore        24

NAME OF GROOM			NAME OF BRIDE			COUNTY OF LICENSE	DATE OF MARRIAGE			V. R. FILE NUMBER	
LAST NAME	FIRST NAME	INIT.	LAST NAME	FIRST NAME	INIT.		MONTH	DAY	YEAR	YR.	SERIAL
PERLMUTTER	ABRAHAM	D	ROCCO	JOAN	D	7	4	24	52	211650	
PERMAR	ROBERT	W	GIFFIN	PATRICIA	A	1	11	7	52	238749	
PERNELL	FRANCIS	L	HALE	LENA	M	7	6	30	52	220231	
PEROUTKA	FRANK	J	SMUTEK	THERESA	M	24	10	19	52	234800	
PEROUTKA	RAYMOND	J	KAUFMAN	DOLORES	E	24	2	9	52	203745	
PERPETUA	ANTHONY	J	SCALPI	JEAN		12	1	5	52	202570	
PERREGRINO	JOSEPH	A	VANKAVELAAR	LILLIAN	A	7	11	12	52	240825	
PERRE	RUSSELL	R	WEBER	KATHRYN	H	24	6	23	52	217587	
PERRERA	SEBASTIAN		JONES	EVELYN		24	2	25	52	203512	
PERRIN	DWAYNE	R	WEICLER	DOLORES	P	21	6	7	52	221100	
PERRIN	EUGENE	G	DYE	JOALYCE		21	7	3	52	225419	
PERRICONE	FRANK	M	MENILLO	GRACE	M	7	10	22	52	237194	
PERRIE	WOODROW	W	ZAHRADKA	ROSE		16	8	30	52	227978	
PERRO	FRANK	L	DRIVER	SHIRLEY	C	24	3	21	52	207196	
PERRORA	MICHAEL	A	RUBENSTEIN	SHIRLEY	M	7	4	25	52	211686	
PERRONE	PAUL	J	CHARLES	PATRICIA	F	7	8	25	52	229564	
PERRO	RICHARD	J	FOWLER	JEAN	L	24	2	8	52	203632	
PERRONE	VINCENT		PICONI	ELEANOR	N	7	7	16	52	224782	
PERRUCCI	ARTHUR	P	BARONE	RENEE	M	7	8	25	52	229572	
PERRY	ANDREW	J	MILLER	AGNES	R	7	8	29	52	229682	
PERRY	BENJAMIN	H	CULLISON	DOROTHY	M	21	1	28	52	200136	
PERRY	BONEY		HALL	LOUISE		15	10	9	52	237437	
PERRY	BURL	H	DAWSON	JANIE	E	15	3	18	52	209014	
PERRY	BUFORT		GREEN	RUTH	I	6	7	5	52	223291	
PERRY	CHESTER	J	HARTSOCK	DELVIA	J	21	12	2	52	244237	
PERRY	CHESTER	F	KAWALCHUCK	ALEXANDR	J	7	2	20	52	205090	
PERRY	CHRISTOPH		PERRY	CATHERIN		15	9	8	52	232548	
PERRY	CLIFTON		ADAMS	EVELYN		24	3	21	52	206670	
PERRY	CLARE	R	STROUGH	LUCILLE	M	7	8	11	52	229182	
PERRY	DALTON	W	STOCKMAN	BETTY	J	10	12	5	52	243860	
PERRY	DONALD	L	RAPPOLD	ALTA	J	7	12	6	52	244601	
PERRYMAN	ERNEST	L	PETERS	LORRAINE	R	12	1	3	52	202562	
PERRY	EUGENE	L	GAINAID	ELAINE	B	14	6	14	52	220370	
PERRY	GEORGE	W	SPERL	JOAN	B	3	6	21	52	218326	
PERRY	GEORGE	H	WARREN	IDA	M	3	11	1	52	240292	
PERRY	HUGH	M	BARKER	BEULAH		24	6	20	52	217115	
PERRYMAN	JERRY	E	STANFIELD	NELL	J	3	11	22	52	240128	
PERRY	JOHN	E	FLATHMANN	CLAIRE	K	2	8	2	52	227028	
PERRY	LAWRENCE	R	WILLIS	JUDITH	E	5	3	27	52	207754	
PERRY	LONNIE		MAYO	LOUISE	M	8	7	7	52	231770	
PERRY	MERVIN	K	DIRKSEN	SARA	E	24	3	8	52	206973	
PERRY	MITCHELL	A	COAKLEY	ERMA	M	8	11	5	52	238829	
PERRYMAN	MICHAEL	M	COLLEY	EDNA	M	13	12	22	52	243498	
PERRY	NOLAN	G	WAYMAN	ELSIE	M	7	6	27	52	220144	
PERRY	ORVILLE	F	PARKER	LUCY		9	9	24	52	231521	
PERRY	RANDALL	M	WILLIS	SARAH	A	7	6	28	52	220189	
PERRY	RICHARD	A	BECSI	DELMA	P	12	3	17	52	208746	
PERRYMAN	RICHARD	B	WOODSIDE	MILDRED	I	3	5	19	52	214402	
PERRY	ROBERT	L	BRAGAW	MARGARET	J	15	9	20	52	232643	
PERRY	ROBERT	J	MAY	BETTY	O	16	6	14	52	220491	



**COUNTY**      **CODE**

Allegany            1  
Anne Arundel      2  
Baltimore          3  
Colvert            4  
Caroline            5  
Carroll            6  
Cecil                7  
Charles            8  
Dorchester        9  
Frederick          10  
Gorrett            11  
Harford            12  
Howard            13  
Kent                14  
Montgomery       15  
Prince George's   16  
Queen Annes      17  
St. Mory's        18  
Somerset          19  
Tolbot             20  
Washington       21  
Wicomico          22  
Worcester        23  
  
City of  
Baltimore        24

NAME OF GROOM			NAME OF BRIDE			COUNTY OF LICENSE	DATE OF MARRIAGE			V. R. FILE NUMBER	
LAST NAME	FIRST NAME	INIT.	LAST NAME	FIRST NAME	INIT.		MONTH	DAY	YEAR	YR.	SERIAL
PERRY	RUDOLPH	A	ADAMS	JEANNINE	E	3	8	2052	2	27308	
PERRY	SAMUEL	G	NORWOOD	BONNIE	J	15	6	2552	2	20844	
PERRY	STANLEY	W	HELMER	MARGARET	M	24	4	752	2	10334	
PERRY	THOMAS	N	GROSSMANN	ARLINE	J	2	9	2452	2	32151	
PERRY	TIMOTHY	L	MCDONALD	MARY	C	24	12	2752	2	41692	
PERRY	WILLIAM	R	VIOLANTE	FRANCES	D	24	12	1352	2	41957	
PERRY	WOODROW		MCKINNON	DOROTHY		24	11	152	2	37704	
PERSCH	LEWIS	C	WALBER	LILLIAN	M	7	10	852	2	36789	
PERSECHINI	ANGELO		GILLESPIE	THELMA		24	3	1452	2	07078	
PERSON	CHARLES	H	GILDS	BARBARA	L	16	7	252	2	24006	
PERSONETTE	DONALD	W	NORRIS	FRANCES	H	15	9	2052	2	32642	
PERSONS	WILLIAM	H	MIKE	ANNA	M	7	5	2952	2	16264	
PERZAN	WALTER	R	BIEDRONSKI	DOROTHY	V	24	1	552	2	00356	
PERZYNSKI	JOSEPH	W	ROGERS	MARY	J	24	12	2852	2	41914	
PESHEK	EARL	C	SCHMIDT	ELEANOR	M	7	11	152	2	40580	
PESSOGNELLI	ANTHONY		WALKER	ANN	M	3	6	1452	2	18428	
PESSOLANO	JAMES	R	VANTINE	MARY	H	1	12	2752	2	42605	
PESUTI	OSWALD	A	FOLAND	SHIRLEY	M	10	7	1252	2	25641	
PETACK	JOHN		GEARHART	THELMA		7	11	2252	2	41069	
PETACH	WILLIAM	R	MCCARTHY	DORRETTA	L	1	1	252	2	01354	
PETALINO	FRANK		MCCANDLESS	SUSAN	C	1	11	2252	2	38750	
PETARRA	FRANK	W	SHOOK	JANET	M	1	5	2652	2	14151	
PETEFISH	MORRIS	N	BEARD	VILLETTO	M	21	8	152	2	28113	
PETERS	ALFRED	E	CARPER	MAXINE	L	1	11	2452	2	38751	
PETERSON	ALVIN	T	FAUX	EMILINE		3	3	1152	2	07616	
PETERS	ALLEN	C	RADLIEF	THELMA	A	6	11	752	2	43027	
PETERS	BARNETT	E	TAYLOR	ELIZABET	L	1	5	2652	2	14152	
PETERSON	BERT	H	HAMILTON	BETTIE	D	12	4	1652	2	12081	
PETERSON	CARMON	R	BROOKS	VIVIAN	R	7	6	2352	2	20046	
PETERSON	CARL	N	CASTEL	DORIS	M	21	3	1752	2	09395	
PETERSON	CARL		JERVELLO	HELEN		24	6	2852	2	21932	
PETERSON	CECIL	L	ROBERTS	ANITRA	L	11	9	652	2	32200	
PETERS	CLAYTON	E	BUSH	ERMA	I	15	6	3052	2	20899	
PETER	CLIFFORD	F	HAYTON	VIRGINIA	F	7	12	652	2	02219	
PETERS	CLARENCE	L	TURNER	ROSE	L	21	8	1552	2	28261	
PETERSON	CORNELIUS	C	SLAWINSKI	DOLORES	M	7	10	252	2	36733	
PETERS	DONALD	J	CATHERMAN	PAULINE	B	21	8	2352	2	28345	
# PETERS	<del>DONALD</del> DANIEL	R	SWARTZ	HELEN	M	21	4	1552	2	12873	
PETERSON	EDWARD	L	JACKSON	EMMA	J	7	12	452	2	44582	
PETERS	EDUARDO	L	JONES	JUANITA	R	24	12	3152	3	00777	
PETERSON	EDWARD	J	ZANDER	CLARA		3	1	1152	2	01534	
PETERSON	ELLIS		MURRAY	MARY		24	7	352	2	22603	
PETERSON	ERNEST	R	DORSEY	MARY	J	21	9	1852	2	31948	
PETERSON	EUGENE		CROTHERS	SARAH	E	7	10	2352	2	37217	
PETERS	FRED	N	MORELOCK	KATHLEENG	G	24	1	552	2	00543	
PETERSON	FRANK	T	VOLPINI	ALBINA	M	3	6	752	2	18190	
PETEREIT	FRED		ZOO	MARGARETE	E	7	5	2452	2	16146	
PETER	G	F	FARL	VIRGINIA	S	15	6	1452	2	20722	
PETERSON	GEORGE	T	KUCZLORSKI	ROSE		24	6	852	2	17223	
PETERSON	GEORGE	C	LEJUEZ	RITA	V	7	9	2952	2	33894	



COUNTY CODE  
 Allegany 1  
 Anne Arundel 2  
 Baltimore 3  
 Calvert 4  
 Caroline 5  
 Carroll 6  
 Cecil 7  
 Charles 8  
 Dorchester 9  
 Frederick 10  
 Garrett 11  
 Harford 12  
 Howard 13  
 Kent 14  
 Montgomery 15  
 Prince George's 16  
 Queen Annes 17  
 St. Mary's 18  
 Somerset 19  
 Talbot 20  
 Washington 21  
 Wicomico 22  
 Worcester 23  
 City of Baltimore 24

NAME OF GROOM			NAME OF BRIDE			COUNTY OF LICENSE	DATE OF MARRIAGE			V. R. FILE NUMBER	
LAST NAME	FIRST NAME	INIT.	LAST NAME	FIRST NAME	INIT.		MONTH	DAY	YEAR	YR.	SERIAL
PETERSON	GEORGE		MCFADDEN	MYRTLE		7	9	22	52	233728	
PETERSON	GEORGE		RUSH	ARLENE		24	9	27	52	230080	
PETERSON	GERALD	L	SHISSLAK	SOPHIE	R	18	6	14	52	220935	
PETERSON	GLENN	C	BAER	PAULINE	J	21	5	30	52	215517	
PETERSON	HENRY	E	GODWIN	GLADYS	J	7	11	15	52	240872	
PETERS	JACK		CLARK	PHYLLIS		7	2	13	52	204936	
PETERSON	JACK		COLLINS	MARY		7	9	13	52	233487	
PETERS	JOSEPH		DEHAAS	ROSARIA	M	20	9	10	52	232712	
PETERS	JOHN	H	HILL	JOYCE	S	7	9	22	52	233727	
PETERS	JOSEPH	T	JACKSON	ROSALIE		24	1	25	52	241925	
PETERS	JOE	R	QUEEN	BETTY	J	16	6	18	52	220558	
PETERSON	JOHN	E	SULLIVAN	ANN	P	10	7	19	52	225625	
PETERS	LEO	J	MICHALECZKO	MARY	J	12	5	17	52	214970	
PETERSON	LEVI		SMITH	LORRAINE	C	24	5	30	52	216598	
PETERSON	LOUIS	K	PRETTY	ARLENE	D	3	10	3	52	235205	
PETERSON	MAYO		SCOTT	VERRINA		15	9	19	52	232621	
PETERSON	MERVIN	L	BLANTON	VIRGINIA	V	24	3	21	52	206756	
PETERS	PAUL		LUDWICK	DORIS		15	6	9	52	220694	
PETERSON	PETER	H	KELLY	DORIS	J	7	12	3	52	244571	
PETERDOZZI	PETER	L	MASH	BETTY	J	7	10	1	52	236696	
PETERS	PHILLIP		WISNIEWSKA	HELEN		24	7	12	52	221629	
PETERS	RALPH	N	ERDMAN	LAURA	T	7	1	14	52	201997	
PETERSON	ROBERT	L	CLOUD	JESSIE	B	10	12	1	52	243865	
PETER	ROBERT	W	LOCKMAN	MARGARET	M	18	11	1	52	239146	
PETERS	ROBERT	B	ROBERTS	ROSA		15	4	10	52	212453	
PETERS	SHERMAN	T	KUBLER	ERNA		12	5	11	52	214922	
PETERS	THEODORE	H	ESTEP	VIOLA		24	8	29	52	230945	
PETERSON	THOMAS		MERRIWEATHE	NETTIE		1	2	15	52	204267	
PETERS	THOMAS	J	PERRY	CHRISTIN	L	24	4	5	52	210439	
PETERSON	WALLACE	P	THOMAS	KITTY	S	7	1	2	52	201773	
PETERS	WILLIAM	E	BURKETT	ETHEL	M	1	6	28	52	218892	
PETHERBRIDGE	ROBERT	M	STENGER	ETHEL	D	7	2	28	52	205256	
PETIT	LOUIS	C	ESPOSITO	DOROTHY	M	7	7	24	52	224982	
PETITT	RALPH		MORELLI	MARY	J	24	2	27	52	203528	
PETIYA	STEPHEN	B	TIMKO	BARBARA	A	7	7	19	52	224795	
PETKO	JOSEPH	F	LEASURE	DOROTHY		1	6	28	52	218893	
PETOIA	ROBERT	A	FISHER	JEAN	M	7	2	4	52	204779	
PETRECCA	ANGELO	M	RUMPF	DOROTHY	A	24	2	2	52	203252	
PETRILLO	WILLIAM	M	LACKI	SOPHIA	M	1	7	7	52	222821	
PETRLAK	ROBERT	E	EDWARDS	IVY	R	3	3	3	52	207678	
PETROSKY	ALEX	S	HODGES	NANCY	E	7	7	3	52	224413	
PETROSKI	CHESTER	A	GAWRONSKI	GERTRUDE	D	24	10	11	52	234437	
PETRO	FRANCIS	J	FARGO	BESS	R	21	7	24	52	225453	
PETRONE	FRANK	A	MAZZA	DOROTHY	J	7	10	16	52	237026	
PETROSKY	JOSEPH	F	MOCK	MARY	A	15	2	20	52	205853	
PETROCELLI	JOSEPH	S	SAVIELLO	THERESA	M	24	11	26	52	241385	
PETROWSKI	JOSEPH		STEINDL	ROSE	M	21	11	14	52	203149	
PETRONE	LAWRENCE	R	MCCARTHY	GERALDINK	K	3	11	12	52	240230	
PETRO	LEWIS		HARTGE	EILEEN		15	5	2	52	216349	
PETROVICH	WALTER		WINEGAR	RAMONA		24	12	6	52	203802	

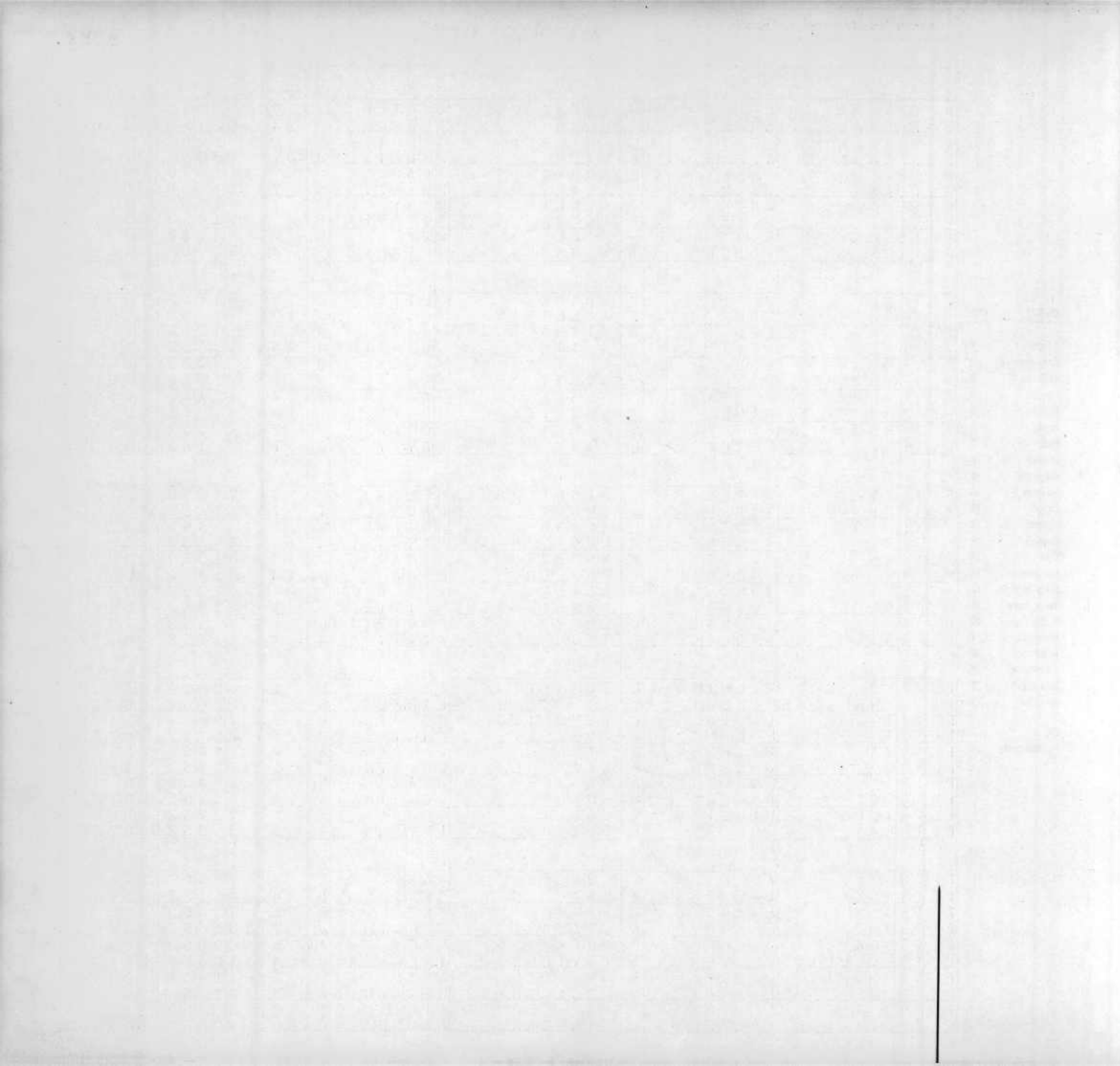



COUNTY	CODE
Allegany	1
Anne Arundel	2
Baltimore	3
Calvert	4
Caroline	5
Carroll	6
Cecil	7
Charles	8
Dorchester	9
Frederick	10
Garrett	11
Harford	12
Howard	13
Kent	14
Montgomery	15
Prince George's	16
Queen Annes	17
St. Mary's	18
Somerset	19
Talbot	20
Washington	21
Wicomico	22
Worcester	23
City of Baltimore	24

NAME OF GROOM			NAME OF BRIDE			COUNTY OF LICENSE	DATE OF MARRIAGE			V. R. FILE NUMBER	
LAST NAME	FIRST NAME	INIT.	LAST NAME	FIRST NAME	INIT.		MONTH	DAY	YEAR	YR.	SERIAL
PETROZZELLO	WILLIAM		MERCADANTE	LUCY		7	11	10	52	240769	
PETRUCKA	JOHN		MAYER	LUELLA		23	8	27	52	228411	
PETRUCELLI	PETER	J	KOSCHTIAL	SHIRLEY	B	7	6	4	52	219532	
PETRY	WILLIAM	H	SMITH	FLOSSIE	L	3	6	30	52	218467	
PETTAWAY	FRANK		BENTLEY	DAISY	L	24	8	9	52	226664	
PETTEPHER	RICHARD	S	WEARING	IRENE		16	6	23	52	220577	
PETTEE	WAYNE	H	DUNN	MINNA	A	24	6	28	52	221612	
PETTITT	ALDEN	R	PASSERO	FRANCES	T	15	8	10	52	229827	
PETTITDEMANG	CLIFFORD	E	COUNCIL	LILLIAN	M	2	11	1	52	239687	
PETTIGREW	CLAUDE	P	JORDAN	MARY	E	24	3	17	52	207136	
PETTIS	CLINTON	L	MORGAN	VERA		24	5	22	52	216694	
PETTIT	EDGAR	T	PETERS	NELMA		23	4	14	52	212997	
PETTIT	FRANK	A	KNIGHT	MARY		7	3	18	52	208180	
PETTIT	JAMES	W	GRACE	BERNADIN		24	2	14	52	203289	
PETTITT	JAMES	H	LOUGH	NANCY	J	15	9	2	52	232508	
PETTIGREW	JIMMIE	L	BEYER	OLIVE	A	7	7	3	52	224395	
PETTI	JOHN		FASANO	LOUISE	M	7	8	8	52	229044	
PETTIE	JOHN	H	HOWARD	NORMA	J	3	11	5	52	240275	
PETTIFORD	JOHN		WINFIELD	MARY		24	2	2	52	204001	
PETTIE	KENNETH	O	FRYMAN	BETTY	J	7	11	1	52	201933	
PETTIFORD	LEONARD		JENNINGS	JOYCE	V	24	8	29	52	230114	
PETTIBONE	ROBERT	L	AHRIN	MARY	L	7	12	27	52	245087	
PETTIE	ROYCE	D	SMITH	FRANCES	L	3	4	5	52	211069	
PETTIT	WALTER	G	METZ	ALMA	A	1	7	9	52	222822	
PETTUS	PHILLIP	E	TRAVIS	IRENE		24	12	13	52	242161	
PETTY	FRANCIS	C	YEATMAN	CECELIA	M	15	9	20	52	232645	
PETTY	IVERY		BRYDSON	EDITH		7	1	12	52	201945	
PETTY	JAMES	A	DIX	ESSA	L	1	3	20	52	207406	
PETTY	JOSEPH	L	KELLY	JANET	E	7	8	6	52	228993	
PETZA	JOHN	H	CONROY	ROSEMARY	M	24	5	17	52	213315	
PETZOLD	CHARLES	B	HUDSON	MAUDE	M	7	3	14	52	208107	
PEYSER	JULIAN	I	SCHAFFER	MARGARET		24	11	9	52	238181	
PEYTON	BEVERLY	S	ROSENBERRY	ALICE	A	21	8	2	52	228123	
PEYTON	CARROLL	H	SWIFT	MARIAN	V	15	3	8	52	208936	
PEYTON	DONALD	F	CUNNINGHAM	JULIA	L	15	9	14	52	232563	
PEYTON	RALPH	B	PHILLIPS	BARTIE	C	10	12	27	52	243773	
PEZZANO	ARNOLD	W	HAGEN	EVELYN	J	12	3	19	52	208752	
PEZZANO	ROCCO	V	KAHLERT	RITA	M	7	9	8	52	233391	
PEZZULLO	ALBERT	P	ANDREWS	THERESA	A	7	12	1	52	202160	
PEZZUTO	ANTHONY		ZAWISZA	JENNIE	A	7	2	16	52	204702	
PF AFF	FREDERICK		FINK	PAULINE	G	24	7	12	52	221628	
PF AFF	FREDERICK	R	WILSON	BERNICE	P	24	5	23	52	213403	
PFALTZGRAFF	KENNETH		LONG	DOROTHY		3	6	5	52	218494	
PFANDER	ROY		KOOKER	FLAINE	J	7	9	24	52	233768	
PFARR	ALBERT	A	RUBY	JOAN	E	24	4	18	52	210031	
PF E F F E R S T E I N	MELVIN	G	DANOFF	IRENE		24	6	15	52	217290	
PFEFFER	ALVIN	S	DAVIS	ANNA	R	7	1	16	52	201991	
PFEFFER	RICHARD	F	HOGAN	MARGARET	E	24	12	6	52	203761	
PFEFFERKORN	SAMUEL	L	SERIO	ETHEL	M	24	12	14	52	241318	
PFEIFFER	EDWARD	M	HAIMES	NORMA		7	4	21	52	211586	

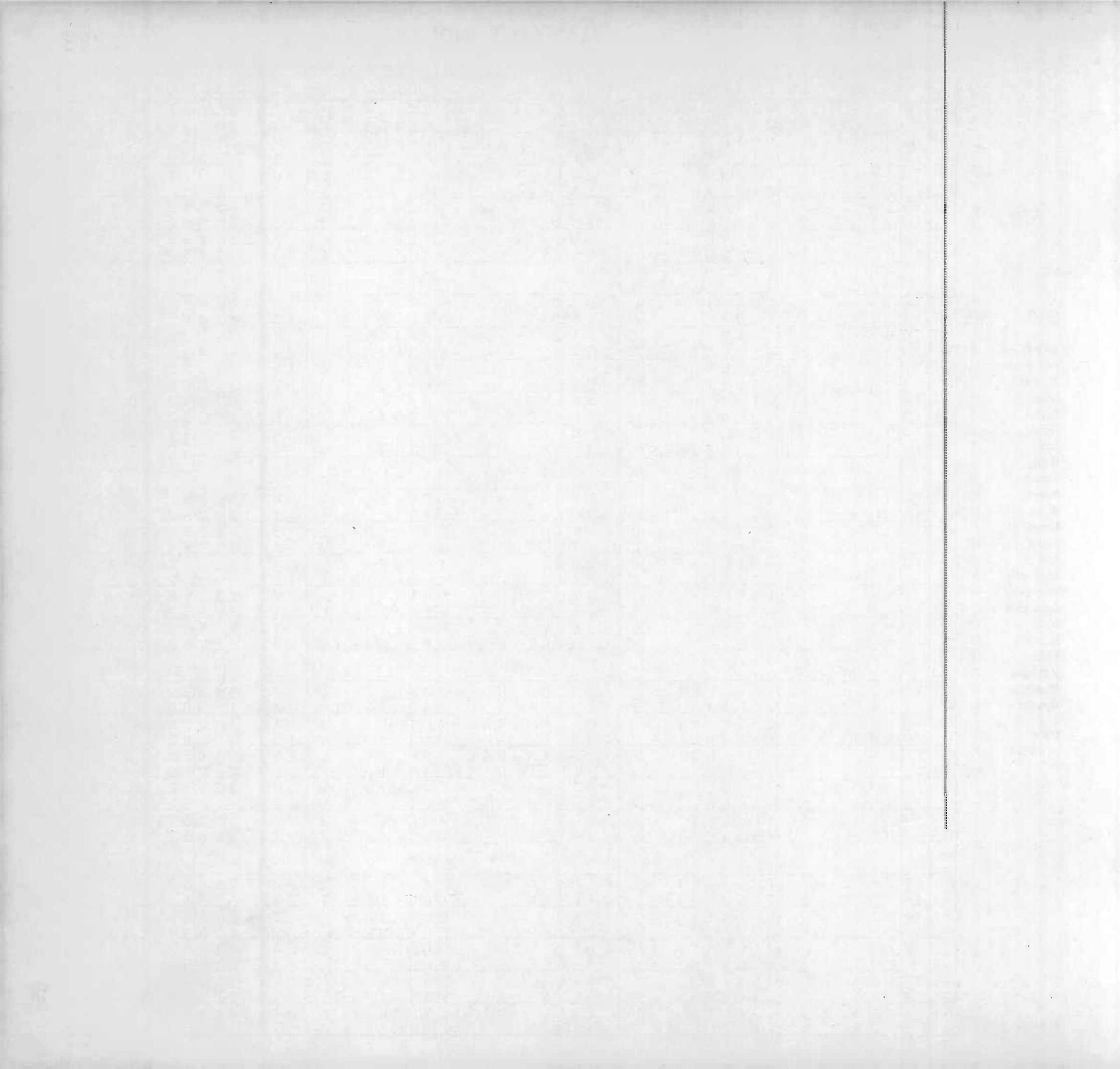

COUNTY CODE  
 Allegany 1  
 Anne Arundel 2  
 Baltimore 3  
 Calvert 4  
 Caroline 5  
 Carroll 6  
 Cecil 7  
 Charles 8  
 Darchester 9  
 Frederick 10  
 Garrett 11  
 Harford 12  
 Howard 13  
 Kent 14  
 Montgomery 15  
 Prince George's 16  
 Queen Annes 17  
 St. Mary's 18  
 Somerset 19  
 Talbot 20  
 Washington 21  
 Wicamica 22  
 Warcester 23  
 City of Baltimore 24

NAME OF GROOM			NAME OF BRIDE			COUNTY OF LICENSE	DATE OF MARRIAGE			V. R. FILE NUMBER	
LAST NAME	FIRST NAME	INIT.	LAST NAME	FIRST NAME	INIT.		MONTH	DAY	YEAR	YR.	SERIAL
PFEIFFER	ELMER	C	FILLEAUX	DOLORES	L	24	11	7	52	238308	
PFEIFFER	GARY	F	TRIMMER	GERTRUDE	K	3	11	1	52	240265	
PFEIFFER	GEORGE	J	GAFFURI	JANET	V	21	2	17	52	206305	
PFEIFFER	LEO	H	OBITTS	ARLENE	M	21	4	27	52	212930	
PFEIFFER	ROBERT	D	MULLANEY	JOAN	E	24	5	24	52	213964	
PFEIFFER	THOMAS	G	MORRISEY	JANET	E	3	4	19	52	210925	
PFEIL	DONALD	E	MORGAN	FRANCES	A	3	9	18	52	231254	
PFELTZ	LEWIS	W	PFELTZ	RUTH	E	21	4	1	52	212821	
PFISTER	HAROLD		LAMP	NORMA	L	7	8	30	52	229749	
PFISTERER	LEROY	C	GREATHOUSE	ARBADELL	M	3	9	14	52	231216	
PFISTERER	RICHARD	H	SHECKELS	BERTHA	E	24	6	14	52	217396	
PFIZENMEIER	WILLIAM	F	PRICE	PHYLLIS	J	16	1	28	52	203059	
PFLUEGER	GUY		DEWITT	MARTIN		15	4	24	52	212438	
PHAKOS	ALEXANDER		DEPTULA	JOAN	M	7	8	8	52	229058	
PHARES	RICHARD	W	CORK	HILDA	M	24	3	31	52	210089	
PHARES	RICHARD	C	SITES	RUTH	M	1	11	10	52	238752	
PHARR	JOHN	C	ANDREWS	JENNIE		14	10	4	52	235385	
PHEBUS	DONALD	E	GILBERT	LOUANNA	M	21	5	31	52	215506	
PHEIL	FRANCIS	Z	SPRECHER	TERESA	I	21	1	25	52	200121	
PHELAN	HARRY	H	PUMPHREY	NORMA		24	9	26	52	234249	
PHELPS	ARTHUR		ROSS	MARY	L	2	5	19	52	214286	
PHELPS	CARL	R	RUSSELL	DORIS	J	15	1	2	52	202736	
PHELPS	EUGENE	V	MURPHY	GLORIA	L	9	11	23	52	238877	
PHELPS	GEORGE	E	TAYLOR	ALICE	A	3	1	20	52	201599	
PHELPS	JAMES	R	TURNER	CATHERINE	C	2	4	19	52	210822	
PHELPS	OLAN	P	GRIMES	DOROTHY	L	16	7	1	52	223893	
PHENICIE	PAUL	P	FONDELIER	DOROTHY	R	1	2	23	52	204268	
PHENNEGER	PAUL	R	GRANT	LILLIE	M	7	9	15	52	233545	
PHILBRICK	ALBERT	L	CARLUCCI	ETHEL	G	13	11	1	52	240027	
PHILHOWER	ALBERT	H	VANHISE	JOAN	E	7	9	19	52	233651	
PHILIPS	HENRY		REAVIS	MARY		24	2	2	52	204050	
PHILIPPE	PAUL	A	KOHLMYER	JANET	L	1	11	28	52	238753	
PHILIPONE	PETER		ROCHE	ROSE		7	4	25	52	211668	
PHILIPPI	RICHARD	C	LIGHTCAP	ANITA		12	4	4	52	212087	
PHILLIPS	ALFRED	L	BARNARD	CLARA		15	11	1	52	240316	
PHILLIPS	ALBERT		TARR	IRIS		23	9	6	52	232756	
PHILLIPS	ARTHUR		PORTER	AGNES		7	1	26	52	202222	
PHILLIPS	CAIN		CREEK	VIOLET		24	4	19	52	209617	
PHILLIPS	CARL	D	DURST	DOROTHY	A	11	5	31	52	214879	
PHILLIPS	CARROLL	S	MCGUIRE	SARAH	E	3	9	6	52	231360	
PHILLIPS	CHARLES	H	HOY	FRANCES	C	3	8	30	52	227215	
PHILLIPS	CHESTER	A	RATCLIFF	JEAN	E	7	8	30	52	229712	
PHILLIPS	CLARENCE	D	GREGG	MILDRED	J	7	2	2	52	205293	
PHILLIPS	CLYDE	F	HAMLEY	DORIS	L	10	8	31	52	228454	
PHILLIPS	CLYDE	A	HENDRICKSON	JANICE	A	11	12	27	52	243312	
PHILLIPPI	CLYDE	R	KNOPSNYDER	CLEO	M	1	10	11	52	235843	
PHILLIPS	CLINTON	F	PHILLIPS	ANNA	R	9	4	12	52	211849	
PHILLIPS	CORNELIUS		HARGETT	ADDIE		23	12	15	52	244491	
PHILLIPS	DELNO	H	HALL	BETTY	J	23	8	23	52	228398	
PHILLIPS	DEVANENT	W	MCKENNEY	GEORGIA	A	8	12	31	52	243147	



# MARRIAGE INDEX

2284

COUNTY	CODE
Allegany	1
Anne Arundel	2
Baltimore	3
Calvert	4
Caroline	5
Carroll	6
Cecil	7
Charles	8
Dorchester	9
Frederick	10
Garrett	11
Harford	12
Howard	13
Kent	14
Montgomery	15
Prince George's	16
Queen Annes	17
St. Mary's	18
Somerset	19
Talbot	20
Washington	21
Wicomico	22
Worcester	23
City of Baltimore	24

NAME OF GROOM			NAME OF BRIDE			COUNTY OF LICENSE	DATE OF MARRIAGE			V. R. FILE NUMBER	
LAST NAME	FIRST NAME	INIT.	LAST NAME	FIRST NAME	INIT.		MONTH	DAY	YEAR	YR.	SERIAL
PHILLIPS	DONALD	L	EWING	DOROTHY	A	24	2	9	52	203631	
PHILLIPS	DORSEY	J	GARLETT S	HELEN	R	11	3	14	52	208588	
PHILLIPS	EDMOND	E	DISALVO	JUNE	M	16	3	15	52	209200	
PHILLIPS	EDWARD	E	HOLMAN	ELIZABET	I	21	9	2	52	231827	
PHILLIPS	ELIAS	G	STUTLER	FREDA	L	11	6	7	52	219160	
PHILLIPS	EMMETT	I	CALHOUN	JUDITH	D	15	7	22	52	223676	
PHILLIPS	ERNEST		HAMMOND	EUNICE	E	1	10	6	52	235844	
PHILLIPS	FLOYD	G	SMITH	MARY	E	24	11	22	52	237899	
PHILLIPS	FLOYD	G	SZCZUCKA	MARY		15	7	9	52	223758	
PHILLIPS	FRANKLIN	C	ALLEN	DELLA	J	21	12	24	52	244204	
PHILLIPS	FREDERICK	A	LONG	LEAH	V	11	5	12	52	214796	
PHILLIPS	FREDERICK	L	VENABLES	BARBARA	J	22	8	25	52	232026	
PHILLIPS	FRANK		YOUNG	VIRGINIA	I	3	2	24	52	204491	
PHILLIPS	GARLAND	A	WARREN	VIOLET	J	1	7	11	52	222823	
PHILLIPS	GEORGE	C	CANNAN	DOROTHY	E	24	4	5	52	210312	
PHILLIPS	GEORGE	J	CHURCH	BETTY	J	24	4	12	52	210517	
PHILLIPS	GEORGE	P	LENTZ	PATRICIA	E	24	11	8	52	238107	
PHILLIPS	GILBERT	W	GERHART	CAROL	M	1	6	16	52	218894	
PHILLIPS	GREG		BLACK	GRACE		16	11	17	52	239027	
PHILLIPS	GUY	C	ANDERSON	JUANITA		24	11	23	52	238228	
PHILLIPS	HAROLD	G	MILLER	MARY	K	1	8	29	52	226900	
PHILLIPS	HERBERT	J	PREFSY	ELEANOR	A	7	7	9	52	224552	
PHILLIPS	HOWARD		BILLHEIMER	ELLEN		24	12	5	52	200684	
PHILLIPS	JAMES	F	GRAY	E	M	3	4	18	52	210880	
PHILLIPS	JAMES	G	HALL	MARGARET		24	3	29	52	209710	
PHILLIPS	JAMES	F	MACK	MARION	G	7	10	6	52	236815	
PHILLIPS	JAMES	A	MUNDINGER	SHIRLEY	L	7	10	10	52	236916	
PHILLIPS	JAMES	P	NEELD	PATRICIA	A	4	7	12	52	223238	
PHILLIPS	JAMES	E	TYLER	BARBARA	L	24	7	14	52	222493	
PHILLIPS	JAMES		VINSON	DOROTHY	L	24	2	24	52	203877	
PHILLIPS	JOSEPH	J	BIERLEY	I	V	21	3	10	52	209348	
PHILLIPS	JOHN	S	MCDOWELL	JANET	F	2	5	4	52	214240	
PHILLIPS	KENNETH	H	DARIANO	MARGUERIA	A	16	9	2	52	231609	
PHILLIP	LEE		DENNIS	ANN		8	5	19	52	214646	
PHILLIPS	LINWOOD	L	HOWARD	LUCY	A	9	12	21	52	243169	
PHILLIPP	LOUIS	L	POMPLUN	JUSTINE	M	24	7	18	52	222187	
PHILLIPS	MILTON	A	BROOKS	ZEB	L	24	6	7	52	217925	
PHILLIPS	OLIN	W	SUMMERVILLE	DONNA	J	11	3	7	52	208536	
PHILLIPS	ORD	K	HARPER	ANNA	M	11	10	4	52	236249	
PHILLIPS	PAUL		BRASURE	EVA		23	8	28	52	228410	
PHILLIPS	PERCY	W	DARTER	BETTY	R	15	11	7	52	316663	
PHILLIPS	PETER	R	MCKEITHAN	ELLA	M	1	9	15	52	232965	
PHILLIPS	RAYMOND		BOWMAN	PATRICIA		1	8	16	52	226899	
PHILLIPS	RALPH	C	GRAY	FRANCES	C	7	5	9	52	215821	
PHILLIPS	RAY	M	MCDANIEL	PANSY	M	11	2	11	52	205462	
PHILLIPS	RICHARD	O	LINDAMORE	MARY	D	7	11	10	52	240790	
PHILLIPS	RICHARD	G	SALINO	ANTOINET	R	24	12	31	52	300233	
PHILLIPS	ROBERT	E	ADAMS	SENIA	R	12	11	14	52	239560	
PHILLIPS	ROBERT	W	DANSBERGER	MARY	E	21	11	2	52	200035	
PHILLIPS	ROLAND	E	HAWKINS	LAURA		13	3	15	52	208805	



# MARRIAGE INDEX

2285

COUNTY	CODE
Allegony	1
Anne Arundel	2
Baltimore	3
Colvert	4
Caroline	5
Carroll	6
Cecil	7
Chorles	8
Dorchester	9
Frederick	10
Gorrett	11
Horford	12
Howard	13
Kent	14
Montgomery	15
Prince George's	16
Queen Annes	17
St. Mory's	18
Somerset	19
Tolbot	20
Woshington	21
Wicomico	22
Worcester	23
City of Baltimore	24

NAME OF GROOM			NAME OF BRIDE			COUNTY OF LICENSE	DATE OF MARRIAGE			V. R. FILE NUMBER	
LAST NAME	FIRST NAME	INIT.	LAST NAME	FIRST NAME	INIT.		MONTH	DAY	YEAR	YR.	SERIAL
PHILLIPS	ROBERT	J	MELOON	DORIS	L	24	7	1952	2	22148	
PHILLIPS	ROBERT	L	WATSON	JANICE	A	7	4	1952	2	11469	
PHILLIPS	SAMUEL	L	COPEING	EVELYN		7	9	652	2	33307	
PHILLIPS	THOMAS	F	BACANSKOS	ZELDA	I	7	4	2652	2	11715	
PHILLIPS	THOMAS	A	BOND	CATHERINE	E	24	2	2752	2	03865	
PHILLIPS	THADDEUS	T	ESLER	MARGARET	K	24	1	3052	2	03850	
PHILLIPS	THOMAS	C	PETERSEN	RITA	L	16	8	852	2	27865	
PHILLIPS	THOMAS	A	PHILLIPS	CATHERIN	R	24	8	1552	2	26104	
PHILLIPS	THOMAS	A	TOWNE	ROSE	M	16	2	2952	2	06098	
PHILLIPS	WALTER	T	DAVIDYAN	FLORENCE		7	2	1352	2	04951	
PHILLIPS	WALTER		TAYLOR	EDITH		7	11	2952	2	41213	
PHILLIPS	WALTER	D	THORP	EDNA	G	15	6	2052	2	20775	
PHILLIPS	WALTER	M	WILSON	JOAN	S	15	5	152	2	16393	
PHILLIPS	WELDON	J	CARL	GRACE	M	16	11	152	2	39101	
PHILLIPS	WILLIAM	E	BEACH	EMMA	J	22	6	152	2	21357	
PHILLIPS	WILLIAM		HILLAND	ALICE		7	9	1552	2	33568	
PHILLIPS	WILLIAM	K	METCALF	BETTYLOU		24	7	1752	2	22130	
PHILLIPS	WILLIAM		PHILLIPS	FLORENCE		24	12	652	2	41490	
PHILLIPS	WILLIE	A	SHAFFER	MARY	H	11	11	552	2	39882	
PHILYAW	CHARLES	A	TOWLES	SARAH	F	7	11	1552	2	40878	
PHINNEY	ALDEN		MARSHIE	MARY		7	8	452	2	28951	
PHINNEY	CLAYTON	S	VOLKA	STEPHAN I		7	7	2352	2	24950	
PHIPPS	CHARLES	E	DULEY	ELLEN	C	24	6	2152	2	17060	
PHIPPS	EDGAR	L	WICKS	MARY	J	24	8	2352	2	26305	
PHIPPS	GLADE		SPEARS	PAULINE		7	11	352	2	40617	
PHIPPIN	PAUL	J	LEWIS	MYRTLE	R	9	7	552	2	23365	
PHIPPS	ROBERT	T	MAAS	RITA	A	3	5	2452	2	14410	
PHIPPS	SAMUEL	H	MOORE	JEAN	D	24	7	2352	2	22037	
PHOEBUS	ARTHUR	L	PFARR	MARGARET	M	2	6	1452	2	18108	
PIACENTINI	JAMES	H	JONES	ANNA	M	2	5	1152	2	14246	
PIAGGIO	FRANK		TUCKER	NORA		7	9	2752	2	33840	
PIASECKI	ALBERT	F	KOWALCZYK	THERESA	A	24	5	352	2	13262	
PIASECKI	GEORGE		MILLER	MARILYN		7	11	2152	2	41030	
PIASECKI	MICHAEL		CANAVAN	VIRGINIA		7	11	2252	2	41059	
PIATT	RAYMOND	C	BLON	SHIRLEY	E	11	11	352	2	39871	
PIAZZA	FRANK	A	DISNEY	PATRICIA	M	24	5	1852	2	13491	
PIAZZA	ROBERT	S	WITKOWSKI	JUDITH	C	24	12	2752	3	00262	
PICARELLA	RALPH	A	HEMELT	CLAIRE	C	24	6	2152	2	17138	
PICATAGI	SERAFINO		CALABRESE	GAETANO		7	2	2652	2	05223	
PICCIRILLI	ALBERT	F	CATANESE	MARY	E	7	11	2452	2	41126	
PICCONE	DANIEL	H	BERGHOF	BERTHA	E	7	6	152	2	20252	
PICEK	EMANUEL	J	SLECHTA	ROSEMARY	D	24	11	2252	2	37910	
PICHON	OSCAR	J	DORSEY	MILDRED		24	12	2152	2	42090	
PICK	JAMES	H	LAPP	KATHLEENE	E	1	12	2552	2	42606	
PICKARD	JAMES	O	BIEVENOUR	MARY	E	7	1	2352	2	04703	
PICKARD	KENNETH	E	BELYEA	RUTH	A	7	10	3052	2	37368	
PICKARD	PETER	S	CLARKE	ALISON	B	24	12	2952	2	41910	
PICKARTZ	ROBERT	L	FRITCHMAN	JOAN		7	10	1652	2	37027	
PICKAR	THEODORE	N	SHAPIRO	ESTHER	M	24	5	2652	2	13953	
PICKERING	FRANK		EFFICK	MADLINE		24	10	2752	2	34210	





COUNTY	CODE
Allegany	1
Anne Arundel	2
Baltimore	3
Calvert	4
Caroline	5
Carroll	6
Cecil	7
Charles	8
Dorchester	9
Frederick	10
Garrett	11
Harford	12
Howard	13
Kent	14
Montgomery	15
Prince George's	16
Queen Annes	17
St. Mary's	18
Somerset	19
Talbot	20
Washington	21
Wicomico	22
Worcester	23
City of Baltimore	24

NAME OF GROOM			NAME OF BRIDE			COUNTY OF LICENSE	DATE OF MARRIAGE			V. R. FILE NUMBER			
LAST NAME	FIRST NAME	INIT.	LAST NAME	FIRST NAME	INIT.		MONTH	DAY	YEAR	YR.	SERIAL		
PICKENS	HAROLD	G	CONNOR	NAOMI	M	11	2	25	52	2	05513		
PICKERAL	JAMES	R	BARDALES	RUTH	G	8	9	8	52	2	33144		
PICKETT	JOSEPH	H	HUNT	BARBARA	M	3	11	8	52	2	40091		
PICKETT	RANDOLPH	E	QUFSENBERRY	BETTY	L	13	4	2	52	2	12233		
PICKETT	ROBERT	L	BERANGER	SHIRLEY	M	6	9	5	52	2	31476		
PICKETT	ROBERT	J	BURNS	VIRGINIA	L	24	3	2	52	2	10067		
PICKETT	ROSEAL	J	DUMAS	FLORENCE	G	7	12	9	52	2	44706		
PICKERING	ROBERT	J	EPPLE	MARY	A	24	2	2	52	2	03591		
PICKETT	THOMAS	A	VIOLA	FRANCES	M	7	3	3	52	2	07853		
PICKETT	WILLIAM	T	KUNKEL	PHYLLIS	M	7	4	5	52	2	11178		
PICKHAVER	WILLIAM	J	MALLINSON	MARGARET	E	7	3	2	9	52	2	08405	
PICKIN	CHARLES	J	WALTERS	GERALDIN	M	21	2	9	52	2	06279		
PICKLE	ELMER	R	MCCLANAHAN	VIOLA	M	24	11	1	5	52	2	38424	
PICKLES	HARRISON	E	MASTEN	LILLIAN	E	24	1	10	52	2	00528		
PICKUP	WALTER	S	GIGGLE	GLADYS	B	24	3	1	2	52	2	07157	
PIDKOWICZ	JOSEPH	S	HAGEN	EVA	A	2	1	2	2	7	52	2	42746
PIE	PAUL	A	SMITH	IRIS	G	24	7	1	2	52	2	21700	
PIECHOCKI	FRANK	A	RUBELING	ANNA	M	13	11	4	52	2	40026		
PIEFER	HARRY	R	ZUFALL	NAOMI	R	24	9	2	7	52	2	34236	
PIEKARSKI	RAYMOND	J	WISNOWSKY	CLARA	M	24	11	8	52	2	38176		
PIERCY	ARTHUR	M	GREEN	ALVERTA	J	24	11	1	5	52	2	38458	
PIERCE	CHARLES	E	BLADES	EMMA	L	7	9	5	52	2	33290		
PIERCE	CLIFFORD	M	HOVER	SARAH	A	12	3	2	6	52	2	08714	
PIERCE	DAVID	M	HOOKS	ROSE	A	24	8	2	5	52	2	26343	
PIERCE	ERBY	O	BEHR	FREDA	M	7	9	1	6	52	2	33582	
PIERCE	GEORGE	C	BOWDEN	LOIS	M	15	2	1	5	52	2	08922	
PIERCE	GEORGE	C	CERTA	CAROL	M	24	4	2	5	52	2	10407	
PIERCE	GREER	C	BETTS	LOIS	J	12	11	1	5	52	2	39503	
PIERCE	JAMES	A	LEON	CARLYN	L	16	8	6	5	52	2	27851	
PIERCE	JAMES	C	WAITE	BEVERLY	J	16	8	1	6	52	2	27929	
PIERCY	KENT	L	TEMPLETON	MILDRED	V	7	6	3	0	52	2	20218	
PIERCE	LEON	L	LOCKWOOD	FLIA	V	7	6	2	5	52	2	19487	
PIERCE	LEROY	A	SMITH	LUCILLE	A	24	11	1	4	52	2	37953	
PIERCE	LYNN	A	BARNETT	MARY	L	12	4	1	2	52	2	12108	
PIERCE	PAUL	A	GARLAND	SARAH	L	24	4	1	3	52	2	09678	
PIERCE	RICHARD	T	CURRAN	JACQUELIS	S	10	1	0	2	0	52	2	36175
PIERCE	SAMMIE	F	SCOTT	GEORGIA	R	18	5	2	8	52	2	14666	
PIERCE	WILLIAM	H	DAUGHETY	ETTA	R	16	8	2	3	52	2	27966	
PIERCE	WILLIAM	H	SHULTZ	DELORES	B	6	2	2	5	52	2	04643	
PIEROUCHAKOS	ANTHONY	H	CORDELL	GLADYS	C	16	11	1	5	52	2	38982	
PIERORAZIO	ARDUINO	G	TANGEN	RUTH	E	24	3	1	5	52	2	06966	
PIERRE	RICHARD	W	GROWDEN	NORMA	L	1	1	2	1	9	52	2	42607
PIERSON	ALFRED	M	CAVANAGH	MARILYN	A	7	3	7	5	52	2	08053	
PIERSON	GEORGE	M	LEMBY	MINNIE	A	7	8	2	5	52	2	29581	
PIERSON	ROMEY	F	SMITH	RHODA	P	24	11	2	2	52	2	37925	
PIERSON	THOMAS	B	WALKER	BARBARA	A	7	2	6	5	52	2	04819	
PIERSON	WILLIAM	H	LOCKETT	MARGIE	V	24	9	2	0	52	2	30139	
PIETROWSKI	ANTHONY	J	KWARTA	GENEVIEV	J	24	7	6	5	52	2	21940	
PIETROCOLA	GEORGE	R	VERNACCHIA	EDITH	C	24	5	2	0	52	2	13422	
PIETRAFITTA	JOSEPH	R	LAFRADO	MILDRED	M	7	1	1	6	52	2	02046	



		NAME OF GROOM			NAME OF BRIDE			COUNTY OF LICENSE	DATE OF MARRIAGE			V. R. FILE NUMBER	
		LAST NAME	FIRST NAME	INIT.	LAST NAME	FIRST NAME	INIT.		MONTH	DAY	YEAR	YR.	SERIAL
		PIETROFORTE	LIBRIO	G	FRANSISCO	NANCY	J	16	7	1952	2	23932	
		PIETROGIACOMI	LOUIS	A	DIANGELO	GLORIA		24	11	252	2	38396	
		PIETROFORTE	LOUIS		STEPHENS	FRANCES	D	24	8	3052	2	30871	
		PIETSCH	EDWOOD	H	BEILER	BETTY		7	12	2452	2	45033	
		PIFER	BERNARD	H	SPRIGGS	EULA	R	3	5	1252	2	14354	
		PIFER	DANIEL		SCOTT	JOANN	C	1	12	852	2	42608	
		PIFER	GEORGE	W	OWENS	NAOMI	C	11	5	2652	2	14855	
		PIFER	WILLIAM	C	SMITH	ALICE	V	21	2	1652	2	06312	
		PIKE	EDWARD	H	CRAMER	DELORIS	M	11	2	2752	2	05515	
		PIKE	LEWIS		WATERS	ROSALEE		7	7	1252	2	24676	
		PIKE	RICHARD	S	BURNS	JANICE	A	12	11	2952	2	39592	
		PIKUL	JAMES	S	DAYTON	FLORENCE	B	7	5	2452	2	16132	
		PILACHOWSKI	FRANK	M	BOMBERGER	FRANCES	M	24	7	2652	2	22022	
		PILACHOWSKI	WALTER	A	GORSKY	WINIFREDE	E	24	4	1352	2	10474	
		PILARCIK	JAMES	C	BECKLEY	GLENDA	C	16	5	352	2	15119	
		PILAT	EDWARD	V	WILLIS	JANE	C	24	7	1252	2	21739	
		PILEGGI	ROBERT		TINNEY	JUDITH		7	11	1752	2	40958	
		PILGRIM	HIXIE		BALDWIN	LENA	C	24	4	2652	2	13625	
		PILIUS	VLADAS		RAKAUSKAS	ANELE		24	9	2052	2	30477	
		PILKERTON	FRANCIS	C	SAUNDERS	LILLIAN	O	16	11	2252	2	39009	
		PILKERTON	JOSEPH	T	GRINE	BETTY	L	2	1	2652	2	01468	
		PILKERTON	JOHN	H	REDMAN	ETHEL	A	18	4	1452	2	12676	
		PILKERTON	JOHN	M	WHITE	LUCILLE	A	11	8	1652	2	28571	
		PILKERTON	THOMAS	W	MINOR	MARY	L	8	5	352	2	14628	
		PILKINGTON	JOHN	E	MCGEE	HILDA	M	7	8	752	2	28965	
		PILLGREEN	GARLAND	M	MANUEL	ENA	M	15	5	1852	2	16481	
		PILLIGOR	CHARLES	P	EMBREY	BETTY	W	15	8	152	2	29774	
		PILLI	LOUIS	J	MONACO	ELLENE	M	24	1	22752	2	41732	
		PILLOISE	EARL	F	SHATTUCK	GLADYS	E	7	12	352	2	02166	
		PILLSBURY	THOMAS	A	WINTERS	BETTY	V	24	11	952	2	00728	
		PILSON	WILLIAM	I	FICKEY	LEONA	M	11	8	3152	2	28723	
		PILTZ	CLYDE	E	BOYER	JEAN	L	21	1	552	2	03202	
		PIMENTO	JOSEPH		BARNES	DORETHA		24	7	152	2	22541	
		PINDELL	EDWARD		BROWN	JOSEPHIN	H	2	4	2052	2	10835	
		PINDELL	ELMER		FLEMMINGS	FLORANN		20	9	2652	2	32717	
		PINDELL	GEORGE	E	GEARY	MARY	F	24	4	1352	2	10356	
		PINDER	JAMES	J	CAMPER	DOROTHY		9	7	2552	2	23350	
		PINDER	JAMES	O	DEMARY	DAISY	M	5	10	2252	2	38531	
		PINDER	RICHARD	F	HUGHES	ELIZABET	L	7	11	2952	2	41190	
		PINE	CHARLES	A	OURS	PHYLLIS	A	21	7	352	2	25408	
		PINE	HAROLD	W	GORDON	DORIS	E	21	6	2852	2	21311	
		PINE	HARRY	V	REDMAN	RUTH	L	7	1	252	2	01778	
		PINE	HEDLEY		JOHNSON	DOROTHY	L	7	3	752	2	08046	
		PINE	NORMAN	L	SMITH	GAYNELLA	F	21	10	2552	2	35630	
		PINEAULT	JOSEPH	A	SABOL	MARIA	A	24	8	2352	2	26295	
		PINEDA	RAFAEL		GRAHAM	EVELYN		24	6	2652	2	16938	
		PINER	JAMES	F	ALSTON	BLANCHE	M	7	6	1452	2	19811	
		PINER	JAMES	B	KANE	ANNA	M	7	1	252	2	02319	
		PINES	ARTHUR	R	CRABBE	JEANNETT	M	3	1	22952	2	42811	
		PINGLEY	KENNETH	E	ROSIER	JUANITA		24	3	1352	2	07040	

COUNTY	CODE
Allegany	1
Anne Arundel	2
Baltimore	3
Colvert	4
Caroline	5
Corroll	6
Cecil	7
Charles	8
Dorchester	9
Frederick	10
Garrett	11
Harford	12
Howard	13
Kent	14
Montgomery	15
Prince George's	16
Queen Annes	17
St. Mory's	18
Somerset	19
Talbot	20
Washington	21
Wicomico	22
Worcester	23
City of Baltimore	24



COUNTY	CODE
Allegany	1
Anne Arundel	2
Baltimore	3
Colvert	4
Caroline	5
Corroll	6
Cecil	7
Chorles	8
Dorchester	9
Frederick	10
Garrett	11
Horford	12
Howord	13
Kent	14
Montgomery	15
Prince George's	16
Queen Annes	17
St. Mory's	18
Somerset	19
Talbot	20
Washington	21
Wicomico	22
Worcester	23
City of Baltimore	24

NAME OF GROOM			NAME OF BRIDE			COUNTY OF LICENSE	DATE OF MARRIAGE			V. R. FILE NUMBER	
LAST NAME	FIRST NAME	INIT.	LAST NAME	FIRST NAME	INIT.		MONTH	DAY	YEAR	YR.	SERIAL
PINIECKI	RICHARD	A	ROMANOWSKI	CHRISTIN	D	24	6	28	52	2	21823
PINK	IRWIN	F	HOYLE	MARTHA	D	9	6	6	52	2	19015
PINKAS	MATTHEW	G	BASSO	JOANNA	R	3	4	13	52	2	10893
PINKETT	CARL	E	MEREDITH	GLORIA	I	9	8	9	52	2	27483
PINKES	CLEMENS	C	LANG	ANNA	M	7	10	10	52	2	36919
PINKETT	JOHN	R	HILL	JACQUELYN	G	16	5	8	52	2	15181
PINKETT	MARLIN	D	HUDSON	ESTELLE	O	24	12	16	52	2	42138
PINKETT	QUITMAN	D	CONAWAY	THELMA	F	9	12	1	52	2	43159
PINKERTON	ROSS	W	LAMOREAUX	VICTORIA	L	7	10	25	52	2	37178
PINKERTON	WILLIAM		PINKERTON	NORMA	L	12	2	5	52	2	05563
PINKNEY	EARL	L	THOMAS	FLORENCE	D	16	8	3	52	2	28019
PINKNEY	GONZA	L	STEWART	SUSIE	E	16	7	5	52	2	23853
PINKNEY	JAMES	E	DURANT	MARION	M	24	6	28	52	2	16921
PINKNEY	JAMES	S	JENKINS	GEORGIA	D	23	12	26	52	2	44482
PINKNEY	LEROY		BENSON	CATHERIN	L	16	1	12	52	2	02909
PINKNEY	SAMUEL		JOHNSON	SUSAN	B	2	7	9	52	2	22993
PINKNEY	WESLEY	C	GRAY	MARY	E	16	9	27	52	2	31716
PINKNEY	WILLIAM		PRYOR	GRACE	M	24	10	17	52	2	34026
PINKUS	ALFRED		STUDINSKY	ERIKA		7	11	12	52	2	40821
PINNICK	JOSEPH		WRIGHT	GLADYS		24	11	10	52	2	37842
PINSAK	FRANK	A	BLAIR	STELLA	B	11	7	12	52	2	25295
PINTO	DOMINICK		ST JOHN	BARBARA		24	10	8	52	2	34548
PINTO	MATTHEW	J	EUGANT	JANET	E	12	3	15	52	2	08739
PLOVESAN	ROBERT	G	HOSTOCK	ALICE	M	1	11	18	52	2	38754
PIPE	BERNARD	G	GULCZYNSKI	ROSEANNE		24	5	3	52	2	13869
PIPELING	WARREN	A	DECILLIS	NICOLINA		24	10	3	52	2	34226
PIPER	CHARLES	E	PARKS	ESTHER	M	2	7	26	52	2	22976
PIPER	DONALD	D	WOOLWEAVER	EDITH	M	3	6	15	52	2	18436
PIPER	HARRY	M	BOYLE	MARY		7	3	22	52	2	07977
PIPER	WILLIAM	L	DAVIS	FRANCES	Y	3	9	21	52	2	31206
PIPIA	SALVATORE	R	UHER	PAULINE		7	5	22	52	2	16104
PIPPIN	MERLIN	R	KNELL	IRENE	C	24	5	17	52	2	13417
PIRAINO	ORLANDO		LOCKARD	ADELINE	G	1	12	27	52	2	42609
PIROLLI	JAMES	A	HAMMELMAN	YVONNE	E	16	7	30	52	2	23985
PISANO	GEORGE	A	BAFONDA	FLORENCE	T	12	3	15	52	2	08736
PISCATELLI	CLEMENT	E	BROWN	GERTRUDE	D	16	5	3	52	2	15288
PISCITELLE	GEORGE	B	TORSIELLO	DOLORES	A	12	4	16	52	2	12167
PISH	LOUIS	J	ARAGON	MARY	M	24	6	9	52	2	17933
PISHALSKI	ANTHONY	M	BUTRIM	DOROTHY	A	24	10	18	52	2	34806
PISKIN	JOSEPH		HOCHBERG	ELAINE		24	5	28	52	2	17186
PISSANOS	DIMITRIOS		FAFALIOS	IRENE		7	6	6	52	2	19597
PISZKIN	STANLEY	T	ANDERSON	JUDITH	A	10	7	10	52	2	25649
PITCHER	RALPH	E	REEL	HANNAH	J	15	9	25	52	2	32659
PITCOCK	HINKLE	B	WILLIAMS	EVELYN	D	21	2	6	52	2	06245
PITCOCK	RICHARD	P	COOK	DARLENE	V	21	9	8	52	2	31898
PITMAN	CHARLES	F	MCCLEAD	BEULAH	J	11	8	10	52	2	28575
PITNIKOFF	HOWARD	S	FERCSAK	OLGA	Z	24	12	22	52	2	41898
PITSINGER	DALE	R	HAROLD	ELIZABETA	A	11	5	1	52	2	14781
PITT	MANUEL	D	WINDFOHR	HARRIET		3	2	2	52	2	04572
PITT	RONALD	O	ARNOLD	BEVERLY	M	24	12	20	52	2	41545

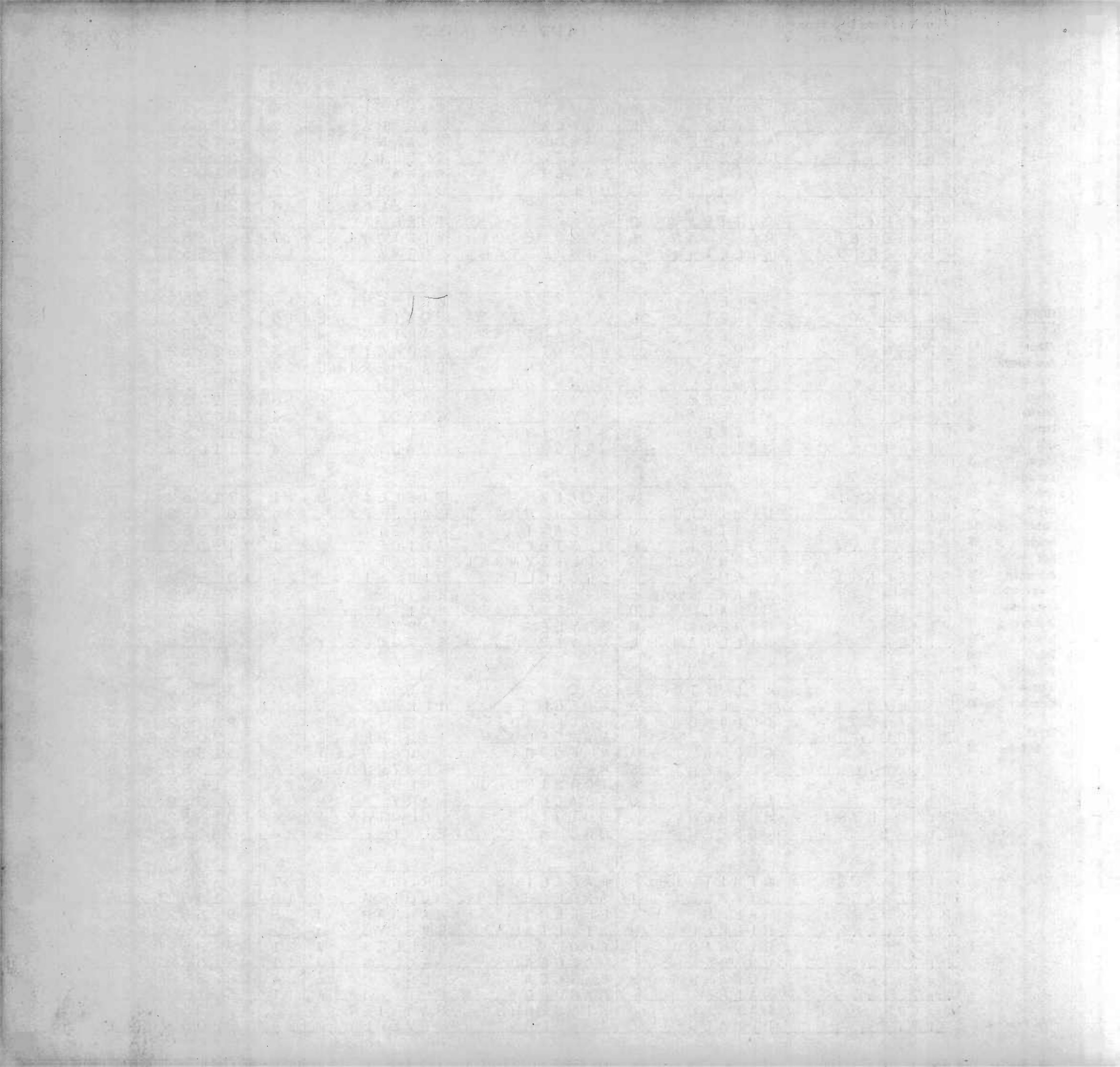

COUNTY	CODE
Allegany	1
Anne Arundel	2
Baltimore	3
Calvert	4
Caroline	5
Carroll	6
Cecil	7
Charles	8
Dorchester	9
Frederick	10
Garrett	11
Harford	12
Howard	13
Kent	14
Montgomery	15
Prince George's	16
Queen Annes	17
St. Mary's	18
Somerset	19
Talbot	20
Washington	21
Wicomico	22
Worcester	23
City of Baltimore	24

NAME OF GROOM			NAME OF BRIDE			COUNTY OF LICENSE	DATE OF MARRIAGE			V. R. FILE NUMBER	
LAST NAME	FIRST NAME	INIT.	LAST NAME	FIRST NAME	INIT.		MONTH	DAY	YEAR	YR.	SERIAL
PITTAS	GEORGE		NIEDER	MARGIE	C	1	1	14	52	201355	
PITTAM	JOHN	D	HAMM	LOIS	J	12	1	26	52	202633	
PITTACK	WALTER	E	GUM	ARELIA	I	3	5	31	52	214367	
PITTENGER	JAMES	F	DERR	ABIGAIL	S	7	1	2	52	201770	
PITTIUS	CHARLES	W	OKEEFE	MARY		7	9	11	52	233469	
PITTMAN	AUGUSTUS	J	MOODY	DOROTHY	V	20	6	14	52	220991	
PITTMAN	BASIL	E	MELLOTT	NORMA	L	21	6	11	52	221125	
PITTMAN	DONALD	P	BERNADZIKOW	ADELE	T	24	4	14	52	209932	
PITTMAN	GORDON		POINDEXTER	MARY		7	1	19	52	202101	
PITTMAN	JOHN	M	CARMICHAEL	VERNICE		24	11	7	52	237679	
PITTMAN	JOHNNIE	M	SCOTT	EVA		12	6	13	52	219384	
PITTMAN	JOHN	L	TREADWAY	CLAIRE	R	15	8	29	52	230011	
PITTMAN	MORRIS		HARRIS	THELMA		7	9	4	52	233253	
PITTMAN	RAYMOND	D	HILL	YVONNE		23	9	11	52	232736	
PITTMAN	WILLIAM	J	HEISTERMAN	JOY	D	24	12	28	52	241328	
PITTRELL	STERLING	K	RICHARD	GERALDIN		24	3	24	52	206688	
PITTS	ALBERT	L	SMITH	CATHERIN	V	8	1	27	52	202327	
PITTS	CLAUDE	W	PARDUE	DOROTHY	M	16	6	7	52	220413	
PITTS	FRED	C	POWELL	THERESA	M	3	6	21	52	218449	
PITTS	HAROLD	W	SMITH	JULIA	M	16	2	24	52	205916	
PITTS	HENRY		RAYNE	HELEN	M	23	12	23	52	244473	
PITTS	JACK		EBERHARD	HELEN		16	6	15	52	220496	
PITTS	JAMES	W	GASKINS	BEATRICE	G	24	11	16	52	242160	
PITTS	LITTLETON	P	PARKER	GRACIE	V	19	1	23	52	203124	
PITTS	MERLE	E	ROLLS	LEONA	J	1	3	11	52	207407	
PITTS	RUSSELL	L	HOLMAN	ANNA	M	22	9	20	52	232061	
PITZ	HARRY	W	SPEARGAS	MARY	L	3	2	9	52	204424	
PIUS	FREDERIC		LAMENDOLA	MARILYN	A	24	3	22	52	207247	
PIXTON	CHARLES	M	BAKER	MARY	W	10	7	26	52	225610	
PIZATELLA	LOUIS	W	MARRA	SARA	L	11	8	27	52	228705	
PIZZA	CHARLES	F	ORMANNO	THERESA	M	3	8	1	52	227351	
PIZZO	CONCETTO		IERNA	CARMELLA	G	7	1	7	52	201857	
PLACEK	DONALD	J	GIRVIN	HARRIETTE	E	3	3	22	52	207599	
PLACE	DWAIN	R	MCCANN	RUTH	V	21	1	25	52	200122	
PLACENTRA	GEORGE	B	CAMAROTE	JULIA	E	7	6	7	52	219612	
PLACE	GILBERT	E	HOWELL	GLADYS	L	3	1	14	52	201574	
PLACEK	JOSEPH		BIELECKI	ANNA		24	7	19	52	222079	
PLACEK	SYLVAN		HOWARD	MARTHA	R	24	1	11	52	200547	
PLACHKOFF	MARVIN	J	BARGAS	FRANCES	V	16	7	4	52	223994	
PLACK	GEORGE	A	EVERD	HELEN	C	24	6	15	52	217457	
PLAINE	GEORGE	G	MCDERMOTT	JANET	M	2	7	9	52	222938	
PLAINE	HENRY	L	CARROLL	DORIS	M	24	11	21	52	237913	
PLAKITSIS	JOHN	S	POLITES	LUCIA	M	24	10	19	52	234760	
PLANK	CHARLES	L	WANTZ	ALICE	R	6	12	24	52	243074	
PLANT	GEORGE	W	MILLER	LAURA	J	24	1	26	52	200321	
PLANT	JEFFIE		FRESHOUR	ELVA	K	11	11	1	52	239863	
PLANTZ	JOHN	B	MYERS	MIRIAN	M	16	6	12	52	220513	
PLANTIER	RICHARD	E	AUSTIN	ELIZABET	J	7	3	6	52	208038	
PLASKOWSKI	CHAIMA		DICKMAN	ESTHER		24	8	3	52	225817	
PLASS	WILLIAM	F	LARSEN	ELEANOR	C	12	7	30	52	227655	





COUNTY	CODE
Allegany	1
Anne Arundel	2
Baltimore	3
Calvert	4
Caroline	5
Carroll	6
Cecil	7
Charles	8
Dorchester	9
Frederick	10
Garrett	11
Harford	12
Howard	13
Kent	14
Montgomery	15
Prince George's	16
Queen Annes	17
St. Mary's	18
Somerset	19
Talbot	20
Washington	21
Wicomico	22
Worcester	23
City of Baltimore	24

NAME OF GROOM			NAME OF BRIDE			COUNTY OF LICENSE	DATE OF MARRIAGE			V. R. FILE NUMBER		
LAST NAME	FIRST NAME	INIT.	LAST NAME	FIRST NAME	INIT.		MONTH	DAY	YEAR	YR.	SERIAL	
PLATER	CHARLES	L	THOMPSON	DORIS	T	18	2	4	52	2	06157	
PLATE	PAUL	F	SCHROFF	MARJORIE	M	3	4	4	52	2	10928	
PLATER	ROLAND	F	BROOKS	MALINDA	I	4	4	1	52	2	11081	
PLATER	SPENCER	F	JENIFER	MARGARETE	E	18	3	8	52	2	09215	
PLATI	ANTONIO	G	LYNCH	MILDRED	A	7	8	7	52	2	29018	
PLATSCORF	HARVEY	F	JOHNSTON	MARY	W	11	3	2	52	2	08626	
PLATT	CARROLL		BENTON	MARY	L	12	4	4	52	2	12073	
PLATT	JOHN	D	BORTZ	GRACE	C	3	2	1	52	2	04593	
PLATTER	LESTER	R	MASON	BESSIE	A	11	6	6	52	2	19154	
PLATTER	LUTHER	F	MASON	IDA	M	11	7	3	52	2	25360	
PLATT	ROBERT		SCHAEFFER	JEAN		12	3	3	52	2	08668	
PLATTS	ROBERT	G	YOHE	MARY	S	3	2	1	52	2	04514	
PLAUGHER	HERMAN	O	PENNINGTON	EVELYN	L	21	1	7	52	2	00010	
PLAYFORD	RICHARD	W	OAKLEY	HELEN	M	7	2	1	52	2	05022	
PLEASANT	FREDDIE	F	SATTERFIELD	TENSEY	V	24	1	2	52	2	00955	
PLEASANTON	IRVIN	F	FISHER	MADALINE	G	7	5	2	52	2	16257	
PLEASANTON	JAMES		COLEMAN	WILLO	D	5	1	0	52	2	38535	
PLEASANTON	LLOYD	A	DITTMAN	ELLA	F	7	3	2	52	2	08104	
PLESS	FRED	L	BEACH	SHIRLEY	A	16	7	3	52	2	23987	
PLESS	PAUL		JACOBS	ANNA	M	12	7	1	52	2	23392	
PLEVELL	PAUL	M	CONCELMAN	ANNA	R	1	8	2	52	2	26901	
PLISKO	PAUL		NODONLY	FLORENCE	K	24	4	1	52	2	10511	
PLITT	AUGUST	A	ZIMMERMAN	ANNA	M	24	2	1	52	2	03224	
PLITT	ELMER	E	RUTTER	FRANCES	A	24	1	1	52	2	41281	
PLITT	FERDINAND	C	GIVEN	JEANNE	M	15	1	1	52	2	02834	
PLITT	JOHN	W	WESTENHAVER	DORIS	L	15	8	8	52	2	29832	
PLITT	OVINGTON	C	SCHNEIDER	PATRICIA	A	J	24	1	1	52	2	38039
PLITT	PAUL	E	MOORE	DOROTHY	E	7	1	0	52	2	36707	
PLOCHOCK	STEPHEN		TRIOLO	LILLIAN	M	7	1	1	52	2	41255	
PLONA	CHESTER		SUDANO	ANGELA	H	24	1	2	52	2	00721	
PLOSZ	STEPHEN		STOYKOFF	MARY		1	7	1	52	2	22824	
PLOTNER	WILLIAM	C	GORDON	VIRGINIA		15	2	1	52	2	05796	
PLOTT	ROGER	C	DICK	MARY	E	24	1	1	52	2	41425	
PLOURDE	ERNIE	B	MORRISSEY	ANN		7	5	1	52	2	15635	
PLUDE	ARTHUR	M	LEDOUX	ADELE	B	2	1	1	52	2	39695	
PLUHAR	JACK	T	CYPULL	DORIS	J	24	6	2	52	2	21919	
PLUM	CLARENCE	J	PARSON	SHIRLEY	K	21	1	2	52	2	44174	
PLUM	WILBERT	D	POWELL	FLORENCE		15	6	2	52	2	3718	
PLUMB	CLARENCE	W	WOLFE	WILLAVEN		11	9	1	52	2	32250	
PLUMLEY	PETER	W	HAMANN	ELIZABET	J	16	7	3	52	2	23827	
PLUMMER	ALDEN	C	SHIREMAN	VIRGINIA	A	K	1	8	1	52	2	26902
PLUMMER	ARTHUR	W	SACHS	CECILIA	P	10	3	1	52	2	08481	
PLUMMER	BERNARD	S	CARR	SEDONIA	L	16	5	2	52	2	15135	
PLUMMER	BEN	W	HILLYER	CLAIRE	M	15	3	6	52	2	08933	
PLUMMER	CARL		OLIVER	MARY	L	12	1	1	52	2	39540	
PLUMMER	CALEB	H	ORNER	CHRISTIN		7	1	0	52	2	36775	
PLUMMER	GEORGE	W	JACKSON	IRENE		24	9	1	52	2	30373	
PLUMMER	HENRY		WASHINGTON	VIRGINIA		20	8	1	52	2	28753	
PLUMMER	HOWARD	W	MINOR	GLORIA		15	8	1	52	2	29923	
PLUMMER	JOHN	W	BEHR	JENNIE		7	6	1	52	2	19907	



# MARRIAGE INDEX

2291

**COUNTY**      **CODE**

Allegany            1  
Anne Arundel      2  
Baltimore          3  
Calvert            4  
Caroline           5  
Carroll            6  
Cecil               7  
Charles            8  
Dorchester        9  
Frederick          10  
Garrett            11  
Harford            12  
Howard            13  
Kent                14  
Montgomery       15  
Prince George's   16  
Queen Annes      17  
St. Mary's        18  
Somerset          19  
Talbot             20  
Washington       21  
Wicomico          22  
Worcester         23

City of  
Baltimore        24

NAME OF GROOM			NAME OF BRIDE			COUNTY OF LICENSE	DATE OF MARRIAGE			V. R. FILE NUMBER	
LAST NAME	FIRST NAME	INIT.	LAST NAME	FIRST NAME	INIT.		MONTH	DAY	YEAR	YR.	SERIAL
PLUMMER	OLIVER	T	JEFFREY	SHIRLEY	M	1	11	27	52	238755	
PLUMMER	ORVILLE	F	BARTGIS	NORMA	C	1	3	4	52	207308	
PLUMMER	PAUL		AUSLUND	ELIZABET	J	12	4	29	52	212140	
PLUMMER	ROY		PELLEGRINO	MARY		24	9	27	52	230692	
PLUMMER	SAMUEL	R	PERRY	BETTY	L	24	10	4	52	234282	
PLUMMER	WILLIAM		STOKES	VIOLA		24	10	25	52	234061	
PLUNKARD	FRANKLIN	L	HOFFMAN	HELEN	M	10	9	4	52	233115	
PLUNKO	MICHAEL		LINDHOLM	LOUISE	J	1	3	17	52	207309	
PLUTT	LOUIS	J	GLUSCO	SALLY	A	3	9	30	52	231324	
PLYLER	RHOLAND	M	TINKER	ELIZABET	B	1	8	21	52	226903	
POBEGA	FRANK		ARNOLD	ELIZABET	R	11	8	27	52	228702	
POBCEE	CARLTON		TALBOT	SHIRLEY		12	10	31	52	236491	
POCHYBA	NICK	J	PLANINAC	MARGARET	M	1	6	28	52	218895	
POCKLINGTON	ALBERT	S	MARWITZ	BLANCHE	G	24	7	12	52	221625	
PODEYN	HANS		HERZING	ANNA		15	12	20	52	243692	
PODLASKI	HARRY		WALTERS	EMMA	A	7	1	26	52	202221	
POE	ALFRED	T	POE	EVA	E	18	12	24	52	244078	
POE	JAMES		VANDERVALL	ROSALIND		24	3	8	52	206578	
POE	R	C	STINSON	MARY	A	21	4	25	52	212762	
POE	VANCE	W	VOCI	ANGELINE		12	3	8	52	208715	
POE	WILLIAM	E	DOWDEN	MATTIE	M	11	12	20	52	243206	
POEHLMANN	CHARLES	L	MOORE	JOAN		3	4	4	52	211072	
POEHLMANN	NORMAN	E	ROGERS	HAZEL	V	3	6	14	52	218200	
POELMA	PAUL	L	BRENNEIS	RUTH	F	16	6	28	52	220593	
POET	HARLEY	B	WILT	PHYLLIS	M	12	1	15	52	202552	
POFF	BOBBY	L	RINALDI	DORIS	A	2	8	5	52	227040	
POFF	CHARLES	E	PIERCE	RUTH	A	7	5	16	52	215970	
POFFENBERGER	ALLEN	E	CHAPMAN	V	M	21	4	17	52	212817	
POFFEL	JOSEPH	H	CHAMBERS	ALICE	M	24	4	26	52	210394	
POFFENBERGER	LEONARD	E	LONG	REBECCA	L	21	5	11	52	215368	
POFFENHARGER	PHILIP	K	MILLER	JUNE	I	16	1	7	52	202960	
POGLEDICH	FRANK		BOCKO	OLGA	G	1	7	2	52	226680	
POGUE	CLARENCE	E	CARBAUGH	JANET	P	21	7	12	52	225441	
POGUE	EDWARD	L	STEVENSON	MARY	L	16	8	30	52	231583	
POHLE	MELVIN	O	GERMROTH	INEZ	D	24	5	25	52	213819	
POHLMAN	CARL	L	DELKER	MARILYN	E	24	4	26	52	209877	
POHLMAN	JOHN	L	DUFFEY	THERESA	E	24	8	30	52	231103	
POILLON	GUSTAVE	O	BUNCE	MARION	S	7	9	19	52	233649	
POINDEXTER	JOHN	E	PALMORE	LUCILLE	J	24	5	3	52	213621	
POIRIER	BERNARD	W	WILLIAMS	DOROTHY	J	15	3	15	52	208894	
POIRIER	NORMAND	A	FESSLER	DORIS		2	5	17	52	214276	
POIST	ALLEN	L	KILBOURNE	KATHERIN	B	24	3	2	52	206841	
POIST	DONALD	N	BUSER	CARLENE	F	7	9	30	52	233902	
POIST	EDWARD	L	SIMMONS	PATRICIA		24	8	1	52	225988	
POITRAS	ERVIN	S	WATKINS	MARY	F	15	12	13	52	243619	
POKORNY	EDMUNDE	W	MICHELMAN	BETTY	L	24	11	2	52	200525	
POLANSKY	ARMAND	L	HODGES	JOYCE	E	12	9	13	52	232290	
POLAND	DAVIS	E	TOWNSEND	RUTH	E	12	10	18	52	236383	
POLAND	GARLAND	B	MCBRIDE	IRMA	L	1	10	12	52	235845	
POLANCO	GERARDO	B	RUIZ	EDITH		24	12	21	52	241930	



# MARRIAGE INDEX

2292

COUNTY	CODE
Allegany	1
Anne Arundel	2
Baltimore	3
Calvert	4
Caroline	5
Carroll	6
Cecil	7
Charles	8
Dorchester	9
Frederick	10
Garrett	11
Harford	12
Howard	13
Kent	14
Montgomery	15
Prince George's	16
Queen Annes	17
St. Mary's	18
Somerset	19
Talbot	20
Washington	21
Wicomico	22
Worcester	23
City of Baltimore	24

NAME OF GROOM			NAME OF BRIDE			COUNTY OF LICENSE	DATE OF MARRIAGE			V. R. FILE NUMBER	
LAST NAME	FIRST NAME	INIT.	LAST NAME	FIRST NAME	INIT.		MONTH	DAY	YEAR	YR.	SERIAL
POLAND	GUY	A	SWEITZER	MARY	J	1	6	12	52	2	18896
POLAND	HERBERT	H	BRADY	ROSE	M	15	12	21	52	2	43670
POLAND	HOMER	O	ATHEY	NAOMI	D	1	2	1	52	2	04269
POLANSKY	JOSEPH		BURCH	JEANNE	C	24	11	20	52	2	37907
POLANSKY	MANUEL		LEVIN	SHIRLEY		24	3	16	52	2	07070
POLAND	RAYMOND	L	COUGHENOUR	EVELYN	M	1	11	9	52	2	04120
POLAND	RODNEY	E	WHITE	BARBARA	A	7	3	12	52	2	08110
POLAND	WILLIAM	C	LATNO	VIRGINIA	C	15	5	24	52	2	16522
POLASKY	SIMON		BECHMANN	ANN		24	2	18	52	2	06869
POLEC	ANTHONY		BOJEK	CLARA		24	11	30	52	2	41518
POLEWAY	STANLEY	A	SHATUSKY	VIOLET	S	24	1	15	52	2	00757
POLIAK	CLARENCE		BRUNO	MARGARET		12	7	25	52	2	23527
POLIANDRO	PETER	S	BAZZANI	JOANNA		7	8	4	52	2	28939
POLIKRONAKIS	KOSTANTIN		PANDELIS	CHRISTIN		7	11	22	52	2	41046
POLING	CHARLES	C	WEBER	INA	J	1	12	6	52	2	01356
POLING	DELBERT	C	AUVIL	AUTUMN	C	11	6	28	52	2	19290
POLING	DONALD	D	ROSE	JANET	L	17	9	2	52	2	33160
POLINKA	GEORGE		MANN	MARJORIE		12	6	18	52	2	19408
POLING	JACK	L	HEBB	ESTRELLA	V	11	7	19	52	2	25327
POLING	JOHN	L	BLUBAUGH	BETTY		24	6	28	52	2	21872
POLINKO	PETER		NORRIS	ELLENA	R	7	8	25	52	2	29584
POLING	ROBERT	P	PRYOR	MARY	J	22	4	26	52	2	15561
POLING	WILLARD	R	DADISMAN	MILDRED	J	11	12	10	52	2	43236
POLING	WILLIAM	G	SHAFFER	OLIVE	M	11	12	25	52	2	43249
POLISKI	EDWARD	H	TENNIS	ELLEN	B	7	10	15	52	2	37012
POLITANO	JOHN	F	BARTON	MARY	J	16	5	25	52	2	15258
POLITIS	JOHN		HETMAN	ANNA		24	3	1	52	2	06818
POLITE	THEODORE		MARTIN	VIRGINIA	L	5	5	29	52	2	18519
POLITO	THOMAS	B	REVIS	DOROTHY	J	16	4	17	52	2	12483
POLITES	WILLIAM	C	MORRETTE	DORIS	J	16	12	27	52	2	44050
POLIZONIS	JOHN	S	VLASTARIS	BESSIE		12	12	15	52	2	02625
POLK	HENRY	F	GATTIS	IZETTA	L	22	6	28	52	2	24076
POLK	JOHN	C	MOELLER	DOROTHY	E	3	9	7	52	2	31351
POLKINGHORNE	BRUCE	R	JOHN	CHARLOTT	M	24	9	6	52	2	30388
POLKOWSKI	SIMON	P	LINKIOUS	GOLDIE	L	24	11	9	52	2	38027
POLLARD	ANDREW	J	PAYLOR	MUSSETTE		24	12	7	52	2	00962
POLLARD	DAVID	H	FANT	CLARA	B	2	3	19	52	2	07559
POLLARD	DONALD		INNISS	GLORIA		24	12	17	52	2	42431
POLLARD	EDWARD	M	ASHBY	DORIS	G	24	3	11	52	2	06558
POLLARD	HENRY	J	THOMPSON	NORMA	J	24	5	3	52	2	13843
POLLARD	JAMES	L	TAYLOR	DOLLY	M	16	4	5	52	2	12529
POLLAK	JULIAN	A	HICKS	ELISABETH	H	9	2	22	52	2	05340
POLLARD	LAWRENCE	W	FRIEND	LOUISE	E	11	7	5	52	2	25245
POLLACK	LEONARD	H	WILLIAMS	EMMA	L	10	3	9	52	2	08514
POLLARD	MILTON	G	BARLEY	MARY	J	7	10	11	52	2	36984
POLLACCI	NORMAN	L	EISENBARTH	EVELYN	R	1	8	2	52	2	26904
POLLARD	ROBERT	L	FREEMAN	MARIE	C	7	1	2	52	2	01782
POLLARD	ROBERT		RUTH	MARIE	F	1	5	14	52	2	14153
POLLARD	WALTER	S	YOCUM	JANET	E	2	3	21	52	2	07565
POLLACK	WILLIAM		SPENCER	MARY		7	9	6	52	2	33319



COUNTY CODE

Allegany 1  
Anne Arundel 2  
Baltimore 3  
Calvert 4  
Caroline 5  
Carroll 6  
Cecil 7  
Charles 8  
Dorchester 9  
Frederick 10  
Garrett 11  
Harford 12  
Howard 13  
Kent 14  
Montgomery 15  
Prince George's 16  
Queen Annes 17  
St. Mary's 18  
Somerset 19  
Talbot 20  
Washington 21  
Wicomico 22  
Worcester 23

City of Baltimore 24

NAME OF GROOM			NAME OF BRIDE			COUNTY OF LICENSE	DATE OF MARRIAGE			V. R. FILE NUMBER	
LAST NAME	FIRST NAME	INIT.	LAST NAME	FIRST NAME	INIT.		MONTH	DAY	YEAR	YR.	SERIAL
POLLEY	LEWIS	W	SODERO	ADELINE		7	11	352	2	40616	
POLLITT	GEORGE		BOBO	MARIE		7	2	252	2	04755	
POLLITT	OTIS	E	SIMONSEN	ELEANOR	M	7	11	1952	2	40980	
POLLOCK	ALFRED	L	WILBERT	ELIZABET		21	10	2752	2	35640	
POLLOCK	JOSEPH		BRANDT	EVE		7	4	1452	2	11434	
POLLOCK	LEON	A	WINSLOW	MARY	R	16	5	1752	2	15227	
POLLOCK	MARVIS		FULLARD	MARY	L	24	11	2152	2	37814	
POLLOCK	ROBERT	M	BURDETTE	SHIRLEY	V	16	6	2152	2	20431	
POLLOCK	ROBERT	H	HESS	G	L	21	1	2652	2	00120	
POLLY	FRANKLIN	A	JOYCE	IDA	F	10	2	1552	2	05378	
POLMAN	DIRK		IAFELICE	CARMELLA		7	1	1752	2	02051	
POLO	JAMES	S	SMITH	NANCY	L	1	2	1152	2	04270	
POLOKOFF	PHILLIP		KRAMER	GERTRUDE		24	8	1752	2	25859	
POLOSKY	EDWARD	W	BARANOWSKI	MARIE	E	11	6	1452	2	19224	
POLOWAY	IRVING		HART	MIRIAM	R	24	3	2352	2	06717	
POLSTON	FRANCIS		BROWN	NANCY	E	16	3	752	2	09128	
POLSTON	HARVEY		BOYER	GEORGIANA	A	24	1	1852	2	06493	
POLT	ALFRED	J	QUICK	JEAN		12	4	2352	2	12125	
POMEROY	ELDON	N	NEARONS	CARRIE	R	21	6	2852	2	21310	
POMEROY	HAROLD	R	REINHARDT	EMILY	E	7	6	752	2	19516	
POMEROY	ROBERT	P	CAMPBELL	LOUISE	S	24	3	152	2	06773	
POMEROY	ROBERT	L	VISNAUSKAS	MODESTA		7	2	252	2	04763	
POMILIO	VINCENT	M	KIRK	SHIRLEY	A	24	4	1252	2	09970	
POMP	ARNOLD	L	MERRIMAN	SARAH	N	21	2	2652	2	06364	
POND	JOHN	F	BROWN	MARGARET	F	12	10	1152	2	36442	
POND	RICHARD	D	MCFARLANE	JEAN	M	7	6	1052	2	19706	
PONDER	CHARLES	C	DALTON	LOIS	A	8	4	1052	2	11820	
PONDER	JAMES	H	MOORE	CHARLOTTM		22	11	752	2	39442	
PONICHTERA	STANLEY	B	BURTON	ROSEMARY	W	7	2	1852	2	05046	
PONS	JOHN	R	MCGRATH	ELIZABETL		24	2	2352	2	03460	
PONS	RICHARD	H	BUNN	ANNA	M	24	2	2352	2	03487	
PONTIES	ANTHONY	P	REEDERS	RUTH	E	24	1	21752	2	42391	
PONTIUS	ROBERT	L	GRAYBILL	FRANCES	H	7	5	352	2	16323	
PONTIOUS	WILLIAM	E	WYATT	JACQUELI		24	8	2352	2	26140	
PONTON	GRADY		TRAYNHAM	MARIE		24	3	2252	2	06693	
PONZILLO	JOSEPH	T	LOMAGRO	DOLORES	P	24	10	552	2	34352	
POOL	CLARENCE	R	POOL	MARY	R	16	4	1652	2	12608	
POOL	ROSCOE		FRESHWATER	ALICE	R	22	1	21952	2	44433	
POOLE	ALAN	E	CLEMMER	PATRICIAA	A	16	8	1652	2	27821	
POOLE	BOBBY		MARS	MARY		12	8	252	2	27516	
POOLE	CHARLES	N	GREEN	DELORES	A	3	5	3152	2	14376	
POOLE	CLINTON	L	KNAUFF	GLORIA		24	4	2652	2	13881	
POOLE	COLLIE		DRAINER	SHIRLEY	A	11	11	852	2	39894	
POOLE	DANNY	D	JENNINGS	GRACE	M	1	1	252	2	42610	
POOLE	DAVID	K	ZAISER	JANICE	M	21	6	1452	2	21081	
POOLE	EDWARD	Z	HANSON	MARY	K	1	8	952	2	26905	
POOLE	FREDERICK	N	FISHER	MARA	M	15	4	1952	2	12410	
POOLE	FREDERICK	R	VOLLMER	IRMA	I	24	6	2952	2	21907	
POOLE	HARVEY	D	LLEWELLYN	ELEANOR	M	13	4	2352	2	12275	
POOLF	JAMES	W	GHYSELS	JULIA	A	7	7	1052	2	24590	





COUNTY	CODE
Allegany	1
Anne Arundel	2
Baltimore	3
Calvert	4
Caroline	5
Carroll	6
Cecil	7
Charles	8
Dorchester	9
Frederick	10
Garrett	11
Harford	12
Howard	13
Kent	14
Montgomery	15
Prince George's	16
Queen Annes	17
St. Mary's	18
Somerset	19
Talbot	20
Washington	21
Wicomico	22
Worcester	23
City of Baltimore	24

NAME OF GROOM			NAME OF BRIDE			COUNTY OF LICENSE	DATE OF MARRIAGE			V. R. FILE NUMBER	
LAST NAME	FIRST NAME	INIT.	LAST NAME	FIRST NAME	INIT.		MONTH	DAY	YEAR	YR.	SERIAL
POOLE	JOHN	S	LEASE	MARY	C	1	2	752	2	04271	
POOLE	LAWRENCE	R	PENFOLD	MARY	A	16	4	1452	2	12579	
POOLE	LESTER	L	BURRIER	BETTY	A	10	7	1252	2	25644	
POOLE	MORRIS		DOWELL	DOROTHY		2	11	1652	2	39697	
POOLE	OLIN	D	GARDNER	HELEN	P	16	11	2452	2	38954	
POOLE	PLESE		CARTER	OCIE	B	22	6	352	2	21363	
POOLE	THOMAS	W	HARBAUGH	ELEANOR	R	2	12	2352	2	42740	
POOR	JUSTIN	W	MOSKO	IRENE		7	5	3052	2	16061	
POOR	LESLIE	H	SMITH	JEAN	C	12	2	2552	2	05645	
POORBAUGH	EARL	G	CONNOR	BLANCHE	M	1	1	852	2	01357	
POORBAUGH	JOHN	H	CARTER	ROSALIE	T	24	10	352	2	34340	
POORE	ELMER		BENTLEY	ALICE		7	3	1752	2	07947	
POORE	JOHN	F	THOMPSON	HENRIETT	R	14	6	1452	2	20374	
POORE	LEONARD	C	ANDERSON	HOPE	D	7	10	452	2	36792	
POPE	DAVID	J	SANDERS	VIVIAN	I	3	10	1852	2	35085	
POPE	EDGAR	H	HOULT	GEORGIA	C	24	9	1352	2	30607	
POPE	GARTH	C	SALLADA	RUTH	M	24	4	1952	2	10076	
POPE	JAMES	I	BLAND	CATHERIN		24	3	2952	2	09725	
POPE	JAMES	A	TOWNSELL	ROSA	M	24	8	2252	2	30257	
POPE	JOHN	D	FORREST	DOROTHY		24	12	2052	2	42407	
POPE	JOHN	D	KISSNER	DOROTHY	M	10	9	1852	2	33073	
POPE	JOHN	E	LEE	JEANNETT		15	5	2052	2	16540	
POPE	LANCE	L	CORNISH	PEGGY	S	24	4	852	2	09828	
POPE	PAUL	C	TOPPING	JUANITA	D	24	7	1952	2	22052	
POPE	RAYMOND	H	WEIDNER	MARGARETH	H	24	1	1252	2	00478	
POPE NOE	JOHN		MANN	GERALDINE	V	21	6	2952	2	21269	
POPERNACK	EDWARD	P	SHAFFER	NANCY	L	1	8	252	2	26906	
POPERNACK	EDWARD	P	SHAFFER	NANCY	L	1	8	252	2	27001	
POPICG	MIKE		WILLIAMS	ALTA	M	1	7	2852	2	22825	
POPICK	WALTER		SALZMAN	DEENA	F	14	12	2752	2	43546	
POPOVITS	ANDOR		MANGER	ANNA		7	7	2152	2	24899	
POPOVICH	ANDREW	A	MOATS	VIRGINIA	E	11	2	952	2	05452	
POPOVICH	JOHN	W	GABRIEL	MARY	J	1	11	1252	2	38756	
PORCARI	THOMAS		BIGGINS	MABEL		7	10	452	2	36801	
PORCELLI	JOHN	J	ARNO	GLORIA	M	7	3	1552	2	08151	
POREMO	BERNARD	P	DUKENFIELD	HELEN	J	12	10	1752	2	36398	
POREMSKY	PAUL	J	BROADFOOT	ELGENIA		15	11	2652	2	40491	
PORRECA	SYLVIO	C	MELCHIORRE	MARY	M	24	1	2852	2	03686	
PORT	SIDNEY	D	MILLER	GERALDINE	E	21	2	1652	2	06325	
PORTARO	DOMENICK		KITIS	MARY		1	7	752	2	22826	
PORTCH	JAMES	W	SELPH	HAUSIE	L	8	11	1752	2	38848	
PORTER	ALPHONSUS	L	COVINGTON	ALICE	P	24	6	1952	2	16918	
PORTER	ARTHUR	L	JENKINS	ANNA	B	12	7	1252	2	23447	
PORTER	CHARLES	M	HICKS	ANNA		24	1	1952	2	00737	
PORTER	CHARLES	F	STEVENSON	MARTHA		7	6	552	2	19563	
PORTER	DONALD	W	BOCZAR	MARIE	E	7	4	1252	2	11322	
PORTER	DONALD	G	DAVIS	ELDA	A	24	8	1652	2	26056	
PORTER	DONALD	C	HEARNE	PATTI	S	22	2	952	2	06399	
PORTER	DONALD	C	HEARNE	PATTI	S	7	1	552	2	01832	
PORTERFIELD	GUNNELL	H	BINKLEY	SUSIE	V	15	11	152	2	02785	



COUNTY CODE

Allegany 1  
Anne Arundel 2  
Baltimore 3  
Calvert 4  
Caroline 5  
Carroll 6  
Cecil 7  
Charles 8  
Dorchester 9  
Frederick 10  
Garrett 11  
Harford 12  
Howard 13  
Kent 14  
Montgomery 15  
Prince George's 16  
Queen Annes 17  
St. Mary's 18  
Somerset 19  
Talbot 20  
Washington 21  
Wicomico 22  
Worcester 23

City of Baltimore 24

NAME OF GROOM			NAME OF BRIDE			COUNTY OF LICENSE	DATE OF MARRIAGE			V. R. FILE NUMBER	
LAST NAME	FIRST NAME	INIT.	LAST NAME	FIRST NAME	INIT.		MONTH	DAY	YEAR	YR.	SERIAL
PORTER	HARRY	A	GRAMLICK	ELLEN	M	3	1	27	52	201618	
PORTER	HENRY	W	HAMILTON	ALZADA	J	7	12	3	52	244559	
PORTER	HERLAN	E	HOTT	ESTELLA	M	1	4	12	52	210714	
PORTER	HERBERT	D	ROSS	ANNA	F	1	5	26	52	214154	
PORTER	HOWARD	H	EMBERLING	DORIS	V	4	10	11	52	235183	
PORTER	HOSEA	H	JOHNSON	DORETHA	A	24	5	4	52	213648	
PORTER	IVAN	W	BURKE	INEZ	A	1	4	23	52	210716	
PORTER	JAMES	E	COFFEY	PATRICIA	A	24	12	21	52	300292	
PORTER	JAMES	H	SIMONS	MARGARET	K	24	6	28	52	222552	
PORTER	JAMES	T	SMITH	MARY	E	8	3	8	52	208433	
PORTER	JOHN	H	PRICE	ELIZABET	A	24	7	12	52	221744	
PORTER	JOSEPH	A	SPEARS	GEATHA	M	12	7	5	52	223399	
PORTER	LAWRENCE	E	POOLE	RACHEL	R	3	2	4	52	204571	
PORTER	LEE	S	LEDGERWOOD	MARGARET	J	11	5	14	52	214801	
PORTER	ORMOND	A	MCKEE	DOROTHY	M	5	10	18	52	238528	
PORTER	OSCAR	L	HUMPHREYS	SHIRLEY	A	22	9	8	52	232050	
PORTER	RALEIGH	W	EDMONDS	ELLA	M	12	5	2	52	214909	
PORTER	RALPH	W	KILPATRICK	CLARA	J	1	4	12	52	210715	
PORTER	RICHARD	W	CLINTON	LEONCIA	C	24	5	21	52	213732	
PORTER	ROBBY	E	ALBRIGHT	ANNA	M	1	11	17	52	238757	
PORTER	ROBERT	L	BOOKER	ROSA	M	15	1	16	52	202830	
PORTER	ROBERT	S	MRAZ	ELEANOR	J	7	2	2	52	204751	
PORTER	ROBERT	S	SNEED	KATHERIN	J	7	8	11	52	229183	
PORTER	RONALD	E	WELTMAN	MONNA	L	1	4	11	52	210713	
PORTER	ROBERT	M	WHITE	LORRAINE	M	24	1	14	52	203558	
PORTER	THOMAS	C	YUSKO	GLORIA	D	7	10	18	52	237092	
PORTER	WILLIAM	E	PRAUSE	RUTH	B	2	7	2	52	222918	
PORTER	WILLIAM	G	BELL	JEAN	E	21	9	20	52	231921	
PORTER	WILLIAM	F	DANZ	JOAN	L	24	2	24	52	203483	
PORTER	WILLIAM	E	KELLEY	MARY	L	22	3	9	52	209482	
PORTER	WILLIS	G	PEDDICORD	RUTH	J	16	5	3	52	215155	
PORTER	WILLIAM	R	ROHE	KATHLEEN	E	3	10	25	52	235124	
PORTNEY	EDWARD	E	DAVIDSON	MYRNA	D	7	8	16	52	229158	
PORTNER	HARRY	E	STOTTLEMYER	PEGGY	J	21	8	8	52	228197	
PORTO	RICHARD	F	SHANKS	BEVERLY	A	1	1	7	52	201358	
PORTS	MURRELL	S	OTT	ELSIE	H	3	6	7	52	218217	
PORTURICA	DONALD	E	HARDIN	NORMA	J	21	10	29	52	235645	
PORUPSKI	FRANK	J	RILEY	JOSEPHINA	A	11	6	26	52	219265	
POSER	FREDERICK	F	GARROTT	MARY	R	21	2	23	52	206345	
POSEY	CHARLES	H	DERN	MARGARET	V	8	6	21	52	218642	
POSEY	CLAYTON	E	ALEXANDER	JESSIE	R	8	6	23	52	218640	
POSEY	ERNIE	C	COGAR	ROSIE	M	1	12	1	52	201359	
POSEY	JAMES	O	PEARSON	MARJORIE	A	8	12	13	52	243154	
POSEY	JAMES	M	POSEY	KATE	E	8	10	19	52	235335	
POSEY	RICHARD	J	PRICE	MAVIS	V	7	1	17	52	202066	
POSEY	ROBERT	L	HUNT	MARY	L	15	6	10	52	220716	
POSH	LOUIS	J	MARX	MAE	H	7	9	4	52	233265	
POSLEY	DOC	J	PARKER	FLORENCE	A	24	2	6	52	204018	
POSLUSZNY	BERNARD	E	CLARK	CAMILE	A	24	10	26	52	234629	
POSNER	PHIL	E	TOKATYAN	GLORIA	A	24	12	6	52	241995	



COUNTY CODE  
 Allegany 1  
 Anne Arundel 2  
 Baltimore 3  
 Calvert 4  
 Caroline 5  
 Carroll 6  
 Cecil 7  
 Charles 8  
 Dorchester 9  
 Frederick 10  
 Garrett 11  
 Harford 12  
 Howard 13  
 Kent 14  
 Montgomery 15  
 Prince George's 16  
 Queen Annes 17  
 St. Mary's 18  
 Somerset 19  
 Talbot 20  
 Washington 21  
 Wicomico 22  
 Worcester 23  
 City of Baltimore 24

NAME OF GROOM			NAME OF BRIDE			COUNTY OF LICENSE	DATE OF MARRIAGE			V. R. FILE NUMBER	
LAST NAME	FIRST NAME	INIT.	LAST NAME	FIRST NAME	INIT.		MONTH	DAY	YEAR	YR.	SERIAL
POSPICHAL	MILO		DICKAU	BONNIE		12	2	252	2	05542	
POSPUSIEL	STEVE		HUNT	BETTY	F	11	6	952	2	19173	
POSS	ERWIN	E	TIPTON	EILEEN		2	8	1652	2	27078	
POSSINGER	HERBERT	L	SHUTT	KATHRYN	F	7	8	1152	2	29153	
POST	ABRAHAM	J	MISH	DORA		7	2	1852	2	05076	
POSTEL	DONALD	L	MATHEWSON	MARION	A	24	7	1852	2	22076	
POSTEK	WALTER	L	LAUDATO	GLORIA	L	7	5	2152	2	16082	
POTEAT	RAYMOND	N	FRANKLIN	DOLORES	C	24	5	1052	2	13684	
POTEETE	RANDLE		BREWER	NANCY	L	12	5	2252	2	14989	
POTHIER	HAROLD	F	MOSS	BETTY	J	1	4	1452	2	10717	
POTILLO	JOSEPH		ANDERSON	PEARL		24	1	1552	2	01031	
POTKUL	JOHN		MCGARVEY	JENNIE		12	11	1952	2	39606	
POTLOCK	BERNARD	M	NACHMAN	ELAINE	R	24	4	652	2	10284	
POTOCZNY	MARTIN		LONG	SHIRLEY	G	1	7	3052	2	22827	
POTT	EDWIN	L	BADER	BARBARA	I	24	3	152	2	06832	
POTTER	DAVID	W	STAFFILENO	ELIZABETA	A	7	9	852	2	33390	
POTTER	DORSEY	F	WILLIAMS	ELAINE	F	9	4	2052	2	11858	
POTTER	EDWARD	R	JENKINS	CECELIA	A	20	7	2152	2	24277	
POTTER	FRANK		THOMAS	CLARA		23	3	752	2	09533	
POTTER	GLENN	D	LIND	JOSEPHINA	A	24	3	2152	2	07238	
POTTER	JOHN	T	DIGGS	MARGARETA	A	24	6	2852	2	21620	
POTTER	LITTLETON	T	HAWKINS	ELLA		12	10	1852	2	36382	
POTTER	NELSON	A	WOODWARD	GERTRUDE	E	24	12	2952	2	41893	
POTTER	ROBERT	C	CLOUD	PATRICIA	D	7	2	1652	2	05021	
POTTER	ROBERT	V	SRNEC	GLORIA	F	3	5	3152	2	14414	
POTTER	THEODORE	C	LEISSLER	JEAN	M	7	4	1852	2	11531	
POTTER	WALTER	R	CAREY	MARJORIE	M	16	7	2352	2	23844	
POTTER	WILLIAM	L	NICOL	RUTH	E	16	8	3052	2	27987	
POTTHAST	WILLIAM	A	KELLER	PATRICIA		3	11	652	2	40273	
POTTS	ARTHUR	R	RICHARDSON	EDITH	B	3	11	852	2	40277	
POTTS	CLARENCE		NOBLE	SHIRLEY	A	12	6	852	2	19352	
POTTS	DENVER	L	FOGLE	FREDA	E	10	7	1252	2	25671	
POTTS	DONALD	H	HARRIS	NORA	L	24	10	1752	2	34780	
POTTS	ERIC	N	WORSKY	MARIE	T	7	11	2952	2	41216	
POTTS	FRED	H	BULLOCK	FRANCES	N	15	12	2152	2	43675	
POTTS	FRED	G	HOOVER	BETTY	I	1	4	2952	2	10718	
POTTS	HENRY	E	HERZBERG	MARGARET		24	1	1952	2	00606	
POTTS	HOMER	B	FETTY	JOYCE	M	1	3	1952	2	07311	
POTTS	JAMES	A	BASCON	ALMA		1	7	1652	2	22828	
POTTS	JAMES	J	EYERLY	MARY	M	1	12	2352	2	42611	
POTTS	JORDAN	E	BELL	DEETTA	M	1	3	1552	2	07310	
POTTS	JOHN	M	WALKER	MARY	L	18	6	2152	2	24039	
POTTS	NELSON	E	HARTING	BEATRICE	G	7	2	252	2	04742	
POTTS GROVE	PHILIP	N	SMITH	GERTURDE	P	21	6	3052	2	21333	
POTTS	ROBERT	E	DEWITT	DORIS	A	21	5	3152	2	15558	
POTTS	WAYNE	D	WHAYLAND	PEGGY	A	22	8	2652	2	28801	
POTTS	WILLIAM	C	HITCHCOCK	ARLENE	M	6	8	252	2	27395	
POTTS	WILLIAM	R	HULL	JOAN	W	21	5	952	2	15424	
POULOS	GUS		DAMIANO	MARIE	F	24	6	2252	2	17059	
POULOS	PETER		ELEFTHER	DESPANNA		7	2	1552	2	04985	



NAME OF GROOM		INIT.	NAME OF BRIDE		INIT.	COUNTY OF LICENSE	DATE OF MARRIAGE			V. R. FILE NUMBER	
LAST NAME	FIRST NAME		LAST NAME	FIRST NAME			MONTH	DAY	YEAR	YR.	SERIAL
POULSEN	PETER		GALLIOTTA	MARY	S	10	10	3	52	2	36229
POULSON	SHERWOOD	F	DOUGLAS	OLIVA		23	1	12	52	2	00253
POUNDS	FRED	S	LANDMAN	DOLLY	M	11	7	2	152	2	25338
POUNTNEY	ROBERT	G	COY	NANCY	L	1	5	1	452	2	14155
POUPALOS	SOCRATIS		KLEINERTZ	FAYE		7	4	10	52	2	11360
POUSKA	HENRY	F	MCNATT	KATHLEEN		14	6	7	52	2	20350
POWDER	FRANCIS	J	DONNELLS	HILDA	C	24	8	30	52	2	30820
POWDER	JAMES	R	TENNIS	ANNE	C	3	6	7	52	2	18227
POWE	WALTER	D	WHITE	GLORIA		21	4	23	52	2	12919
POWELL	ALBERT	T	BEALL	LOIS	R	21	9	7	52	2	31886
POWELL	ALBERT		GRAYSON	LUCILLE	G	24	2	18	52	2	03898
POWELL	ALVEY	L	SMITH	MILDRED	I	21	5	29	52	2	15544
POWELL	ARTHUR	G	MASON	PEARL	L	12	2	28	52	2	05651
POWELL	BENJAMIN	F	PETERS	WANDA	L	12	1	5	52	2	02573
POWELL	BILL	T	WILLET	GRAYCE	E	16	1	10	52	2	02974
POWELL	CHARLES	M	SNYDER	MARY	E	3	9	13	52	2	31173
POWELL	CLYDE	L	BUCKLEY	ARDINELL	R	15	11	14	52	2	40405
POWELL	CURTIS	N	BERRY	MARIAN	C	7	4	28	52	2	11756
POWELL	DANIEL		THORNTON	LESSIE		24	6	2	152	2	16872
POWELL	DONALD	L	LANE	MARGARETA	A	5	10	18	52	2	38527
POWELL	EDWARD	A	WHITESEL	MONA	J	3	9	6	52	2	31203
POWELL	GEORGE	R	GARRISON	BETTY	J	11	7	24	52	2	25343
POWELL	GEORGE	R	PHELIX	REBA	L	8	3	16	52	2	08437
POWELL	GRANT		ANDREWS	EMMA	M	16	4	12	52	2	12542
POWELL	HENRY	W	KENNEY	IDA	F	20	6	1	52	2	20979
POWELL	IRVIN		LAFAYETTE	GRETA	L	22	2	12	52	2	32052
POWELL	IRWIN	T	MARTIN	DOROTHY	M	1	12	8	52	2	42612
POWELL	JAMES	W	BROOKS	SHIRLEY	R	3	3	15	52	2	07583
POWELL	JAMES		EDWARDS	MYRTLE		24	12	3	52	2	42212
POWELL	JAY	C	HOFFMAN	DOROTHY	J	10	10	25	52	2	36158
POWELL	JACK	Z	RODBERG	LILLIAN	A	16	10	31	52	2	36129
POWELL	JAMES	A	WALLACE	MARY	L	24	12	31	52	3	00784
POWELL	JOHN	G	BROWN	MATTIE	M	24	2	27	52	2	06482
POWELL	JOHN	E	RHOADS	ESTHER	H	21	7	15	52	2	25497
POWELL	LESLIE	A	BOUNDS	LOIS		19	9	12	52	2	31771
POWELL	LEON	H	JONES	MARY	I	2	2	16	52	2	04386
POWELL	LEE		SLATER	HELEN		3	6	7	52	2	18476
POWELL	LOVETT		SWINSON	ALVERTA	O	15	5	10	52	2	16456
POWELL	MAX	L	HADLEY	RHODA	F	21	11	26	52	2	39386
POWELL	MILTON	H	CARROLL	ANNETTA	M	16	4	22	52	2	12653
POWELL	MILTON		NAPLES	CAROLINE		7	9	15	52	2	33555
POWELL	OWEN	H	WIKE	CAROLINE		7	4	21	52	2	11588
POWELL	PAUL		BYRD	ADELLA		24	9	21	52	2	30163
POWELL	PHILIP	C	COOPER	GERALDIN		3	13	15	52	2	01527
POWELL	ROBERT	M	DUDLEY	DORIS	Y	11	2	23	52	2	05507
POWELL	ROGER	M	DUNCAN	CECILE		24	7	3	52	2	22605
POWELL	ROGER	P	HICKERSON	BEVERLY	M	16	11	1	52	2	39109
POWELL	RUBEN		CHISUM	ALICE	M	22	8	1	52	2	32017
POWELL	WILSON	D	HERRON	ELIZABET	L	15	8	30	52	2	30036
POWELL	WILLIAM	E	MULVEY	DOLORES	A	1	9	27	52	2	32966

COUNTY	CODE
Allegany	1
Anne Arundel	2
Baltimore	3
Calvert	4
Caroline	5
Carroll	6
Cecil	7
Charles	8
Dorchester	9
Frederick	10
Garrett	11
Harford	12
Howard	13
Kent	14
Montgomery	15
Prince George's	16
Queen Annes	17
St. Mary's	18
Somerset	19
Talbot	20
Washington	21
Wicomico	22
Worcester	23
City of Baltimore	24





COUNTY CODE  
 Allegany 1  
 Anne Arundel 2  
 Baltimore 3  
 Calvert 4  
 Caroline 5  
 Carroll 6  
 Cecil 7  
 Charles 8  
 Dorchester 9  
 Frederick 10  
 Garrett 11  
 Harford 12  
 Howard 13  
 Kent 14  
 Montgomery 15  
 Prince George's 16  
 Queen Annes 17  
 St. Mary's 18  
 Somerset 19  
 Talbot 20  
 Washington 21  
 Wicomico 22  
 Worcester 23  
 City of Baltimore 24

NAME OF GROOM			NAME OF BRIDE			COUNTY OF LICENSE	DATE OF MARRIAGE			V. R. FILE NUMBER	
LAST NAME	FIRST NAME	INIT.	LAST NAME	FIRST NAME	INIT.		MONTH	DAY	YEAR	YR.	SERIAL
POWELL	WILLIAM	H	REYNOLDS	EDITH	A	7	4	12	52	2	11359
POWERS	ALFRED	F	STEFANELLI	VELDA		24	9	1	52	2	30590
POWERS	AUBREY	F	HEATTERICK	ADA	E	24	11	1	52	2	38460
POWERS	CHARLES	R	CAMP	REGINA	C	7	10	1	52	2	36966
POWERS	CHARLES	R	GRAYBILL	ERLENE	E	3	6	1	52	2	18418
POWERS	CHARLIE	H	WILLIAMS	VIVIAN	P	15	7	2	52	2	23641
POWERS	DAVID		HOWARD	AMELIA		24	2	9	52	2	04082
POWERS	EBENEZER	R	MCCLOSKEY	JEAN	F	7	5	3	52	2	15701
POWERS	EDWARD	F	SMITH	ULDINE	R	10	6	1	52	2	19100
POWER	GEORGE	R	BAER	DOROTHEA	H	3	5	3	52	2	14432
POWERS	GEORGE	A	SHROUT	MARY	E	1	9	2	52	2	32967
POWERS	HOWARD	R	MCKALE	BLANCHE	E	24	7	2	52	2	22165
POWERS	JOHN	L	LUNDY	SUDIE	M	18	3	3	52	2	09226
POWERS	JOE		SMITH	CAROLYN	Y	12	7	1	52	2	23454
POWERS	JOSEPH		TAYLOR	LILLIE	M	24	3	1	52	2	06572
POWERS	MALCOLM		TENNER	EVELYN		24	6	1	52	2	17355
POWERS	ROBERT	J	MATKINS	ELEANOR	K	24	2	8	52	2	03848
POWERS	THOMAS	F	GUNN	ELINOR	A	13	2	2	52	2	08803
POWERS	WILLIAM	C	DAVIDSON	EMILY	E	13	8	1	52	2	27712
POWICK	WILLIAM	C	JORDAN	BARBARA	D	15	9	2	52	2	32653
POWLEY	JOSEPH	L	MOUDRY	MARY	J	24	4	1	52	2	10200
POWLUS	JAMES	C	WYDRA	DELORES	J	21	11	1	52	2	39282
POZEY	STANTON	V	MASON	BESSIE	V	23	6	2	52	2	21410
POZIN	SAMUEL		FRANCK	MADIELINE		24	9	5	52	2	30955
PRACHNIAK	EDWARD		DEJOHN	LOUISE		24	12	1	52	2	41265
PRACON	FRANK		SZCZUREK	HELEN		7	7	1	52	2	24627
PRAGLUSKI	JOSEPH	W	BIRMINGHAM	KATHERINE	E	12	5	1	52	2	14938
PRAH	LOUIS	J	PIKE	DWILA	J	1	7	2	52	2	22829
PRAH	MARTIN	J	MILLER	BARBARA	L	11	7	1	52	2	25221
PRAHALIS	STANLEY	F	GLOSSI	ANNETTE	G	21	12	2	52	2	44296
PRALEY	WOODROW	W	FRICKE	AMELIA		13	5	3	52	2	15043
PRALL	JAMES	A	WARNER	JILL		24	7	2	52	2	22248
PRATT	EDWIN	L	RIDGELL	GRACE	E	18	11	7	52	2	39142
PRATT	FLETCHER	W	GLANDING	LUCINDA		14	4	1	52	2	12210
PRATT	JAMES	J	PRIESTER	MADIELINE		24	3	1	52	2	06625
PRATT	MADISON	B	CLARK	ALBERTA		7	9	1	52	2	33551
PRATT	PAUL	E	HOUSEWORTH	BEVERLY	A	7	6	1	52	2	19761
PRATT	RALPH	V	WILSON	ANNA	D	15	5	2	52	2	16535
PRATT	ROBERT	E	SMITH	ADA	A	16	12	3	52	2	44045
PRATT	WILLIAM		DEVILLE	SARAH		15	11	2	52	2	40463
PRATT	WINFIELD	S	HAWES	KATHRYN	M	7	12	1	52	2	02155
PRATT	WILLIAM	T	MORGAN	PATRICIA		7	12	2	52	2	44843
PRAYBE	EDMOND		COLEMAN	ROSELYN		24	11	1	52	2	37890
PRCHAL	JOSEPH	A	MCMILLION	LUCY		24	12	5	52	2	41639
PRECODA	NORMAN		RUMMELL	ELEANOR	F	15	7	1	52	2	23724
PREDMORE	BENJAMIN	F	CRANMER	SHEILA	G	14	5	2	52	2	20345
PRENDERGAST	JOSEPH	D	GERALD	PAULINE	M	24	7	2	52	2	22263
PRENTICE	JAMES	H	CRONE	CORINNE	V	24	10	4	52	2	34283
PRESBURY	CHARLES	R	RICE	DOROTHY	A	12	5	4	52	2	14914
PRESCOTT	GEORGE	E	IACOVANGELO	LILLIAN	L	1	5	2	52	2	14156



COUNTY	CODE
Allegany	1
Anne Arundel	2
Baltimore	3
Calvert	4
Caroline	5
Carroll	6
Cecil	7
Charles	8
Dorchester	9
Frederick	10
Garrett	11
Harford	12
Howard	13
Kent	14
Montgomery	15
Prince George's	16
Queen Annes	17
St. Mary's	18
Somerset	19
Talbot	20
Washington	21
Wicomico	22
Worcester	23
City of Baltimore	24

NAME OF GROOM			NAME OF BRIDE			COUNTY OF LICENSE	DATE OF MARRIAGE			V. R. FILE NUMBER	
LAST NAME	FIRST NAME	INIT.	LAST NAME	FIRST NAME	INIT.		MONTH	DAY	YEAR	YR.	SERIAL
PRES COTT	HAROLD		TROUT	NORMA		15	12	352	2	43558	
PRESGRAVES	JACK	F	PAYNE	BONNIE		21	6	1252	2	21133	
PRESLEY	WILLIAM	A	BRYANT	MINNIE		16	6	2152	2	20544	
PRESOGNA	CARMEN		GROVE	JANET		7	9	2752	2	33738	
PRESSMAN	COLEMAN		ADLER	HILDA	E	24	6	1552	2	17286	
PRESSIMONE	FRANCIS	C	ZINKAND	JOAN	M	24	9	2752	2	34315	
PRESSLEY	GORDON	C	CLARK	GERALDIN	I	24	1	1252	2	00555	
PRESSLEY	HERBERT		GREENAGE	NAOMI		7	1	1252	2	41147	
PRESSLEY	JOHN	A	DURANT	DAISY	M	7	7	1452	2	24695	
PRESS	MAX		TAUB	HILDA		24	2	2352	2	03430	
PRESSLEY	NOLEN		GEDDIS	SUSAN		7	12	452	2	44581	
PRESSEY	WARREN	H	WALKER	ALICE	E	3	5	3152	2	14433	
PRESTON	ALBERT	M	REBURN	HELEN	R	7	5	952	2	15829	
PRESTO	ANTHONY		PAWLOWSKI	LYDIA	M	12	5	3152	2	15027	
PRESTON	BYRON	S	WESTON	WILLEN A	C	24	7	352	2	26631	
PRESTON	CALVIN	F	BISHOP	BETTY	L	1	1	352	2	01360	
PRESTON	CECIL	O	MATTHEWS	EVELYN	M	1	10	1952	2	35846	
PRESTON	DANIEL	J	MCDERMID	PHYLLIS		7	5	552	2	15713	
PRESTON	EVANDER	A	LONG	PAMELA	M	12	10	2152	2	36483	
PRESTON	JAMES	A	ELDRIDGE	VIOLA	A	7	3	2152	2	08195	
PRESTON	JAMES	R	GWALTNEY	BERNICE	F	24	4	752	2	10325	
PRESTON	JOHN	S	DORSEY	RUTH	M	24	7	1852	2	22092	
PRESTON	JOE	S	KELLUM	GERTRUDE		24	8	252	2	26410	
PRESTON	LLOYD	T	MILLER	MABEL	J	7	1	1952	2	02120	
PRESTON	LUCIAN		PURNELL	LILLIAN		7	12	2952	2	45176	
PRESTON	MILFORD	R	NELSON	MARY	E	12	1	12752	2	39640	
PRESTON	ROBERT		ROLLINS	MYRTLE		24	7	352	2	22531	
PRESTON	WILLIAM	N	BRENNAN	PATRICIA	A	13	8	1152	2	27708	
PRETTYMAN	DONALD	W	BEGLEY	JOAN	B	2	8	2552	2	27109	
PREUSSER	ROBERT	E	NICHOLS	BETTY	L	16	6	1452	2	20410	
PREVAIL	RICHARD	E	DINTIMAN	GEORGIA	E	24	5	2452	2	13952	
PREVITE	EUGENE	J	QUINN	LORRAINE		7	10	2052	2	37158	
PREVILLE	HENRY	L	ARMIGER	MILDRED	A	24	10	452	2	34272	
PRIBISH	ANDREW		BRUZIK	RUTH	M	7	10	1652	2	37048	
PRICE	ALONZO		PERSON	AUDDI		23	2	452	2	06435	
PRICE	BERNARD	D	PIERCE	GWENDOLY	M	1	8	2452	2	26907	
PRICE	BOYSON		ANDERSON	VERA	M	24	2	1552	2	03911	
PRICE	CARROLL		GILMORE	THELMA		24	5	2652	2	13569	
PRICE	CHARLES	W	PHILLIPS	RENA	M	3	5	1252	2	14464	
PRICE	DANIEL	W	CLINGERMAN	VIOLET	I	21	1	1752	2	39180	
PRICE	DANIEL	R	HENRY	PRISCILL	M	3	5	3152	2	14429	
PRICE	DARRELL	R	KRUZAN	MARY	E	2	8	452	2	27035	
PRICE	DONALD	H	HALLEY	JEAN	M	21	2	1552	2	06309	
PRICE	DONALD	G	THANERT	CATHERINE	E	24	9	2752	2	30688	
PRICE	EUGENE	R	FORD	SHIRLEY	T	19	2	1252	2	06172	
PRICE	FRANK		GRAY	FANNIE	O	24	1	1352	2	01074	
PRICE	FRANK		REESE	ROSA	I	24	10	2252	2	34645	
PRICE	FRANK		SULLIVAN	MARY	E	20	2	1852	2	06184	
PRICE	FRANCIS	M	WILCOX	EMMA	L	11	1	1452	2	39920	
PRICE	FULTON	A	GRANT	WILLIA	M	7	5	1752	2	15999	



COUNTY	CODE
Allegany	1
Anne Arundel	2
Baltimore	3
Calvert	4
Caroline	5
Carroll	6
Cecil	7
Charles	8
Dorchester	9
Frederick	10
Garrett	11
Harford	12
Howard	13
Kent	14
Montgomery	15
Prince George's	16
Queen Annes	17
St. Mary's	18
Somerset	19
Talbot	20
Washington	21
Wicomico	22
Worcester	23
City of Baltimore	24

NAME OF GROOM			NAME OF BRIDE			COUNTY OF LICENSE	DATE OF MARRIAGE			V. R. FILE NUMBER	
LAST NAME	FIRST NAME	INIT.	LAST NAME	FIRST NAME	INIT.		MONTH	DAY	YEAR	YR.	SERIAL
PRICE	HALLIE	A	GIVENS	PAULINE	A	21	1	26	52	200113	
PRICE	HAROLD	R	SHAFFER	MILDRED	M	11	9	25	52	232179	
PRICE	HOWARD	C	LYNCH	MARY	P	24	10	4	52	234393	
PRICE	HOWARD	F	LYON	ANN	C	17	4	5	52	213050	
PRICE	HUGH		WEAVER	LOTTIE		3	9	9	52	231213	
PRICE	JAMES		DOSENY	GLORIA		2	10	16	52	234920	
PRICE	JAMES	E	TUCKER	RUTH	R	21	11	1	52	239195	
PRICE	JOHV	H	MAYDEN	BESSIE	C	24	11	27	52	242106	
PRICE	JOB	O	RUST	LAURA	B	5	7	12	52	223252	
PRICE	JOSEPH	A	WASDEN	JANICE	C	24	2	13	52	203834	
PRICE	KIRBY	K	DORA	OLGA		15	11	1	52	240338	
PRICE	LEONARD	E	FASOLD	MARY	L	21	1	24	52	200110	
PRICE	LEWIS	E	HOPKINS	MAXINE	L	24	9	24	52	230173	
PRICE	MELVIN	E	FEATHERS	JOANNE	L	21	9	12	52	231920	
PRICE	NELSON		ATKINS	MAMIE		24	2	24	52	203974	
PRICE	OSCAR	H	ROTH	ANN	H	7	12	17	52	244859	
PRICE	PETER		SNYDER	ALICE		24	12	10	52	242163	
PRICE	PRESTON	J	HUNTER	VIRGINIA	J	7	8	22	52	229482	
PRICE	RAY	E	JONES	ANNIE	M	10	13	1	52	202366	
PRICE	RICHMOND	M	THORNTON	HELEN	V	12	11	12	52	239564	
PRICE	ROBERT	R	BURKE	NANCY	R	24	6	14	52	217459	
PRICE	ROBERT		DILL	MARY	L	13	5	24	52	215067	
PRICE	ROLAND		SMITH	RUBY	E	24	6	20	52	216876	
PRICE	THURMAN	E	FORD	ALICE	J	18	8	8	52	239129	
PRICE	THOMAS	M	SIMMS	MARY	P	3	7	26	52	223129	
PRICE	WILLIAM	H	BARNHART	MARTHA	I	21	9	21	52	231962	
PRICE	WILLIAM	R	GALLOWAY	ORA	N	1	6	3	52	218897	
PRICE	WILLIAM	L	GROVE	NORA	B	3	3	21	52	207711	
PRICE	WILLIAM	H	KENDALL	LORRAINE	I	24	11	1	52	238179	
PRICE	WILLIAM	W	PINDER	MARQUERI		20	1	19	52	203134	
PRICHNICK	DANIEL		THOMAS	NANCY		7	11	14	52	240839	
PRICHARD	RAYMOND	E	BRITTON	THERESA	C	8	12	17	52	243150	
PRICHARD	RALPH	H	MARTINUSS	MARTHA	M	13	9	22	52	232497	
PRICKETT	LAWRENCE	A	CONIGLIO	NELLIE	V	11	3	1	52	208548	
PRIDGEON	HOWARD	P	SISSON	JOAN	L	24	3	8	52	206951	
PRIEBE	MELVIN	A	WHITCOMB	MARY	E	24	1	5	52	200395	
PRIEST	JAMES	A	BROWN	PONJOLA		24	5	29	52	216585	
PRIEST	RONALD		BROOKS	MARGARET	J	7	8	30	52	229732	
PRILLO	JOSEPH		RUTKOWSKI	PHYLLIS		12	5	14	52	214961	
PRIMEAUX	LAMOTTE	W	BROWN	MAXINE		7	10	21	52	237176	
PRIMEAUX	MERVIN	F	DOERING	ELIZABET	I	24	2	16	52	203263	
PRINA	GIUSEPPE		DRAGO	EVA		16	8	9	52	305473	
PRINA	GIUSEPPE		DRAGO	EVA		16	8	9	52	227824	
PRINCE	EUGENE	F	WEISER	SHIRLEY	A	21	2	9	52	206256	
PRINCE	GEORGE	E	RAFFEO	JULIA	R	24	6	21	52	217552	
PRINCE	GORDON	A	SPAYDE	JOAN	C	3	6	21	52	218321	
PRINCIPIO	JOSEPH		LEWANDOWSKI	ANNA	C	3	10	27	52	235128	
PRINCE	SAMUEL		FRAZER	JANE	E	24	5	29	52	217777	
PRINCE	THEODORE	J	BURKE	SHIRLEY	A	24	1	23	52	200763	
PRINCE	ULIS		FOSTER	BLANCHE		15	1	4	52	202757	



COUNTY CODE

Allegany 1  
Anne Arundel 2  
Baltimore 3  
Calvert 4  
Caroline 5  
Corroll 6  
Cecil 7  
Charles 8  
Dorchester 9  
Frederick 10  
Gorrett 11  
Harford 12  
Howard 13  
Kent 14  
Montgomery 15  
Prince George's 16  
Queen Annes 17  
St. Mary's 18  
Somerset 19  
Tolbot 20  
Washington 21  
Wicomico 22  
Worcester 23

City of Baltimore 24

NAME OF GROOM			NAME OF BRIDE			COUNTY OF LICENSE	DATE OF MARRIAGE			V. R. FILE NUMBER	
LAST NAME	FIRST NAME	INIT.	LAST NAME	FIRST NAME	INIT.		MONTH	DAY	YEAR	YR.	SERIAL
PRINGLE	CHRISTOPH		LAWS	CARMENTH		7	9	27	52	233860	
PRINGLE	MACEO		BLANDING	LUCILLE		24	3	22	52	206455	
PRINGOS	THEODORE		MULLIGAN	MARGARET	J	7	2	23	52	205188	
PRINKEY	HOWARD	F	HECK	EDNA	M	11	2	11	52	205463	
PRINTY	JOHN	E	BRADY	EILEEN	M	24	2	16	52	203209	
PRIOR	WILLIAM	G	LEAVITT	LELA		24	7	10	52	221715	
PRISLUPSKY	GEORGE		BROWN	MARIAN	E	10	2	14	52	205380	
PRISLAN	STANKO		POLARITZ	SYLVIA	A	1	4	28	52	210719	
PRITCHETT	GILBERT	L	WILLIAMS	ELEANOR	J	3	6	28	52	218375	
PRITCHARD	HARRY	L	ALT	HELEN	I	24	7	12	52	221483	
PRITCHETT	HAROLD	L	HUGHES	SHIRLEY	F	9	4	18	52	211856	
PRITCHETT	JAMES		RHINES	MAGGIE	M	20	3	7	52	209247	
PRITCHARD	KEITH	R	FLEMING	THEDA	G	15	6	15	52	220754	
PRITCHARD	NOLIE	D	EDGE	BERNICE	A	7	11	20	52	240998	
PRITCHETT	RICHARD	R	RANSOME	MARION	L	7	9	6	52	233317	
PRITCHARD	SAMUEL	R	ROBB	JEAN	L	15	11	4	52	202795	
PRITTS	ARTHUR	F	WOTRING	BETTY	L	11	13	1	52	202541	
PRITT	CLYDE	M	CAMPBELL	SHIRLEY	M	12	8	16	52	227578	
PRITTS	ELLIS	E	LINDEMAN	PEARL	M	1	9	13	52	232969	
PRITT	ERNEST	L	HARDING	MARTHA	K	1	9	28	52	232968	
PRITTS	JOHN	W	RITENOUR	THELMA	I	1	5	10	52	214157	
PRITT	LIONEL	E	HINKLE	JUNE	A	6	12	6	52	243045	
PRITT	MONROE		PICKELLO	DAISY	A	11	12	3	52	243204	
PRITTS	ROBERT	S	HAY	RENA	H	11	2	15	52	205477	
PRITTS	ROBERT	K	MORRIS	ANN	L	24	6	30	52	221822	
PRITTS	WARREN	J	BENFORD	JENNIE	L	11	7	19	52	225330	
PROAL	WILLIAM	F	BARTH	FLORENCE	I	7	4	16	52	211465	
PROCACCINO	THOMAS	M	PAPPATERRA	GLORIA	A	7	3	26	52	208292	
PROCHESKA	JAMES	G	TUCKER	MARY	E	12	8	30	52	227627	
PROCOPS	JAMES	A	DIETRICH	MARTHA		24	6	9	52	217950	
PROCTOR	BERKLEY	C	NOBLE	DORIS		2	8	17	52	227070	
PROCTOR	CHARLES	W	MOREHEAD	CLARA		15	11	13	52	240388	
PROCTOR	CHARLES	W	PROCTOR	EULALIA	G	8	9	6	52	233152	
PROCTOR	JAMES	E	BAYNE	ELLA	K	3	6	14	52	218212	
PROCTOR	JAMES	K	BUTLER	ELIZABET	R	16	6	21	52	220538	
PROCTOR	JAMES	R	JONES	FANNIE	M	16	12	20	52	243983	
PROCTOR	JEROME	E	PROCTOR	MARY	T	8	8	16	52	227453	
PROCTOR	JOSEPH	H	CARTER	VODOLA	E	16	6	16	52	220494	
PROCTOR	JOHN	T	PROCTOR	MARY	C	8	2	23	52	205319	
PROCTOR	JOHN	W	SAVOY	MARY	B	16	2	3	52	206103	
PROCTOR	JOSEPH	N	THOMAS	MARY	A	8	6	21	52	218639	
PROCTOR	LOUIS	A	PROCTOR	MARY	C	16	11	9	52	202977	
PROCTOR	MURRELL		FRANKS	MILLIE	I	15	2	2	52	205777	
PROCTOR	RICHARD		BUTLER	HELEN	E	16	4	19	52	212484	
PROCTOR	RICHARD	E	SCHEIDT	BETTY	J	16	8	30	52	228003	
PROCTOR	ROBERT	G	ARNOLD	SHIRLFY	A	3	9	6	52	231354	
PROCTOR	ROGER	L	PARKER	PEGGY	M	15	5	17	52	216495	
PROCTOR	VERMOND	L	BROWN	DOROTHY	C	10	12	27	52	243777	
PRODEY	JEROME	A	HOLLAND	GLADYS	M	24	10	4	52	234411	
PRODOFHL	WILLIAM	H	KATZENBERGEM	MARY	C	24	11	15	52	237952	





COUNTY	CODE
Allegany	1
Anne Arundel	2
Baltimore	3
Calvert	4
Caroline	5
Carroll	6
Cecil	7
Charles	8
Dorchester	9
Frederick	10
Garrett	11
Harford	12
Howard	13
Kent	14
Montgomery	15
Prince George's	16
Queen Annes	17
St. Mary's	18
Somerset	19
Talbot	20
Washington	21
Wicomico	22
Worcester	23
City of Baltimore	24

NAME OF GROOM			NAME OF BRIDE			COUNTY OF LICENSE	DATE OF MARRIAGE			V. R. FILE NUMBER	
LAST NAME	FIRST NAME	INIT.	LAST NAME	FIRST NAME	INIT.		MONTH	DAY	YEAR	YR.	SERIAL
PROFETA	ANTONIO		MORRIS	LORETTA	M	7	10	252	2	36719	
PROFFITT	MACK	G	HOOD	JESSIE	M	16	4	2852	2	12643	
PROFFITT	WALTER	C	KELLY	JANNETTA	J	15	11	852	2	40354	
PROFFITT	HOWARD	D	SMITH	SHIRLEY	F	7	7	1152	2	24421	
PROIE	FRED		PLATZ	MARIE		1	4	952	2	10720	
PROMUTICO	JOSEPH		ASH	VERNA		3	3	2952	2	07621	
PRONIO	SILVIO		FIRMANI	EVA		16	6	152	2	20629	
PROPER	ROBERT	D	BARKER	ALYCE	L	1	10	2952	2	35847	
PROPST	THOMAS	J	MYERS	BETTY	L	1	12	1452	2	42613	
PROSKIN	HARRY		LAMBERTI	ANGELINE		1	7	1052	2	22830	
PROSSER	ROBERT	W	MCCULLOUGH	SHIRLEY	M	24	9	1352	2	30459	
PROSSER	STANLEY	B	SCOTT	MARTHA	L	24	6	652	2	17653	
PROTANI	VINCENT	J	DREUCCI	ELSIE	M	24	4	1952	2	09988	
PROUDFOOT	HERMAN		GEE	MARY	L	2	12	2452	2	42755	
PROUDFOOT	JENNINGS	J	COMBS	IDA	L	16	1	452	2	02925	
PROUDFOOT	LELAND	D	WILSON	ADELENE	B	12	6	452	2	19341	
PROULX	NOEL	S	DIEKFUSS	JEAN	C	12	9	652	2	32330	
PROUTY	DONALD	G	DARBY	VIRGINIA	F	24	2	752	2	03617	
PROUTY	ROBERT	S	JOBES	ROBERTA	A	7	5	2952	2	16258	
PROUTY	WILLIAM	H	ABRAMS	ELEANOR	M	24	2	152	2	03605	
PROVINS	LOWERY	L	CLABAUGH	MARJORIE	R	1	1	1252	2	01361	
PROVINS	ROBERT	G	WOODWARD	REATRICE	M	1	8	2052	2	26908	
PROVOW	BILLIE	D	MAENZA	FANNIE	N	16	8	1652	2	27901	
PROVOST	NORWOOD	F	BAUMBACK	ALSTYNE	H	15	10	452	2	37439	
PRUDEN	RICHARD	L	REVELETT	GENEVIVE		15	6	2752	2	20860	
PRUITT	CHARLES	A	ARMOUR	MARGARET	F	7	10	2552	2	37286	
PRUITT	CLIFTON	J	RUTH	DOROTHY	M	7	2	252	2	04757	
PRUITT	ELMER	G	KEIRN	JOANNE	F	3	4	2752	2	10958	
PRUITT	JACKSON		SOWERS	BEVERLY		24	9	1352	2	30465	
PRUITT	LEE	W	EISGRAU	FLORENCE	R	24	1	3052	2	03687	
PRUITT	ROBERT	H	BRETT	DOROTHY	J	16	6	2752	2	20582	
PRUITT	SAMUEL	C	BRILL	ROSEMARI	W	16	4	752	2	12553	
PRUITT	WILLIAM	R	CROCKETT	DORIS	M	19	10	2352	2	35424	
PRUITT	WILLIAM	J	EVANS	DOROTHY	M	3	10	552	2	35201	
PRUNTY	RICHARD		JONES	NANCY		21	8	952	2	28214	
PRUSIA	MAURICE		VELTMAN	MARIE		15	10	1852	2	37550	
PRUTZMAN	CLARENCE	B	MORGAN	ALICE	M	7	5	3152	2	16306	
PRY	FRANK	K	GEPPI	EDNA	S	3	6	2852	2	18339	
PRYCZKA	STEPHEN		WATSON	ELSIE	J	3	11	2352	2	40177	
PRYOR	CHARLES	D	BOWERS	CLARA	B	21	3	852	2	09345	
PRYOR	CLARENCE	J	SHAMBAUGH	JUNE	A	1	6	2152	2	18898	
PRYOR	DONALD	W	GRIFFITH	SHIRLEY	L	17	10	352	2	40076	
PRYOR	DOYLE	W	YEARGAIN	WANDA		16	10	2252	2	36104	
PRYOR	GEORGE	W	BARNER	BERTHA		24	9	252	2	30232	
PRYOR	HAROLD		RUCKER	HELEN		7	3	2852	2	08316	
PRYOR	HOWARD	I	KENDALL	ALMA	L	21	11	1652	2	39297	
PRYOR	JAMES		WILSON	BERNICE		24	4	1052	2	09741	
PRYOR	JOHN		GATES	ELIZABETH	H	14	8	2852	2	27784	
PRYOR	LINWOOD		ANDERSON	AMANDA		15	7	1652	2	23615	
PRYOR	NELSON	E	READ	DOROTHY	M	24	3	2052	2	06690	



NAME OF GROOM		INIT.	NAME OF BRIDE		INIT.	COUNTY OF LICENSE	DATE OF MARRIAGE			V. R. FILE NUMBER	
LAST NAME	FIRST NAME		LAST NAME	FIRST NAME			MONTH	DAY	YEAR	YR.	SERIAL
PRYOR	RAYMOND	E	HAINES	BETTY	L	1	8	9	52	2	26909
PRYOR	ROY	L	CRILLEY	FERN	L	10	12	27	52	2	43776
PRZYBYLOWSKI	EDWARD	S	JOE	MARIE	B	24	3	31	52	2	10238
PRZYBEK	MATTHEW	J	DZIEDZICK	STEPHANE	B	7	6	7	52	2	19624
PSCHERER	FRANCIS	J	WILLIAMS	EVA		24	6	21	52	2	17136
PSONAK	RICHARD		APPLEGATE	JUNE		7	10	4	52	2	36760
PTASZEK	FRANK		RIFE	BARBARA	L	21	9	13	52	2	31931
PTASZYNSKI	WALTER	A	MYSLINSKI	DORIS		7	6	7	52	2	19661
PUCKETT	DEWITT	T	RUFFIN	B	B	15	12	29	52	2	43701
PUCKETT	JOHN	B	SIX	THURSA	A	2	12	28	52	2	42761
PUCKETT	JOSHUA	D	WENZEL	EVELYN		24	7	12	52	2	21644
PUENTE	J	I	MURRIN	ANNETTE	R	15	8	9	52	2	29835
PUFFENBERGER	FLOYD	W	MEADOWS	MILDRED		21	4	10	52	2	12824
PUGEL	EDMUND	A	BICKIMER	ADELE	M	7	7	5	52	2	24409
PUGH	CECIL		WORKMAN	MARY	L	11	3	13	52	2	08592
PUGH	EMMETT	D	SHRADER	HELEN	A	24	10	2	52	2	38441
PUGH	FRED	D	BROWN	MARY	F	1	11	2	52	2	01362
PUGH	JAMES		BRYANT	FRANCES		7	10	29	52	2	37272
PUGH	LAWRENCE	E	GERTZ	LILLIAN		7	10	11	52	2	36952
PUGH	MANUEL	E	BRADFORD	JOANNE	E	7	6	17	52	2	19905
PUGH	PAUL	O	RODGERS	MARJORIE	M	3	6	6	52	2	18267
PUGH	RAYMOND	A	CHILDS	BEVERLY	H	15	9	27	52	2	32685
PUGH	THOMAS	H	POPE	MARIAN	H	24	5	10	52	2	13691
PUGLISI	CHARLES	J	DOHERTY	MARY	S	15	11	27	52	2	40483
PUGLIESE	VINCENT	W	PAYOUS	RUTH	D	7	4	1	52	2	11174
PUIG	GUY		SAUERHOFF	BETTY		3	2	2	52	2	04558
PULASKI	WALTER	W	FARCASIN	EVELYN	J	15	4	26	52	2	12444
PULIAFICO	GUARINO	A	PARMON	OLGA	A	24	5	4	52	2	13102
PULIAFICO	VICTOR	J	LOMBARDI	MARY	T	24	6	29	52	2	16941
PULIDO	ANTONIO	P	WHARTON	CAROLE		12	9	27	52	2	32424
PULITZER	HERBERT	L	MCKIM	LILLIAN	L	24	5	9	52	2	13062
PULKET	DONALD	L	GUARINO	EVELYN	B	24	9	21	52	2	30642
PULLEN	FREDERICK	C	SNIPES	LAVEEDA	M	16	5	3	52	2	15154
PULLEN	GEORGE	W	CLARK	SHIRLEY	A	21	12	5	52	2	00116
PULLEN	ROBERT	L	FRAZE	RUTH	A	10	10	9	52	2	36210
PULLIAM	ALFRED		EPPS	MINNIE	E	24	5	12	52	2	13668
PULLINGER	GEORGE	A	KRETT	DOLORES	V	12	4	14	52	2	12159
PULLIAM	NEWTON	O	BROWN	DOROTHY	L	7	8	23	52	2	29538
PULLIN	RICHARD	C	FRANKLIN	WANDA	J	3	10	4	52	2	35042
PULLIAM	WILLIAM	B	READMOND	ALTHA	M	16	5	15	52	2	15225
PULVIDENTE	JOHN	J	ALTIERI	GIOVANNA		7	8	18	52	2	29348
PUMMERY	ROBERT	S	SMIALKOWSKI	DOLORES	M	24	6	1	52	2	17702
PUMPHREY	ALVIN	L	EVERDING	MARJORIE	A	15	8	13	52	2	29877
PUMPHREY	ARTHUR	J	LINDERMAN	FRANCES	E	2	11	2	52	2	01433
PUMPHREY	BERNARD	V	WORKMAN	VIRGINIA	L	7	9	4	52	2	33263
PUMPHREY	EDWARD		CONRAD	THELMA	J	11	12	10	52	2	43235
PUMPHREY	GEORGE	M	JONES	VIRGINIA	M	24	6	21	52	2	16777
PUMPHREY	JAMES	T	COE	MARGARET		3	5	6	52	2	14504
PUMPHREY	PERCY		GALLION	VIRGINIA	M	24	6	21	52	2	17573
PUMPHREY	ROBERT	V	VIANELLO	CARLA	C	24	11	22	52	2	37923

COUNTY	CODE
Allegany	1
Anne Arundel	2
Baltimore	3
Calvert	4
Caroline	5
Carrall	6
Cecil	7
Charles	8
Dorchester	9
Frederick	10
Garrett	11
Harford	12
Howard	13
Kent	14
Mantgamery	15
Prince George's	16
Queen Annes	17
St. Mary's	18
Samerset	19
Talbot	20
Washington	21
Wicomic	22
Warcester	23
City of Baltimore	24



COUNTY	CODE
Allegany	1
Anne Arundel	2
Baltimore	3
Calvert	4
Caroline	5
Carroll	6
Cecil	7
Charles	8
Dorchester	9
Frederick	10
Garrett	11
Harford	12
Howard	13
Kent	14
Montgomery	15
Prince George's	16
Queen Annes	17
St. Mary's	18
Somerset	19
Talbot	20
Washington	21
Wicomico	22
Worcester	23
City of Baltimore	24

NAME OF GROOM			NAME OF BRIDE			COUNTY OF LICENSE	DATE OF MARRIAGE			V. R. FILE NUMBER	
LAST NAME	FIRST NAME	INIT.	LAST NAME	FIRST NAME	INIT.		MONTH	DAY	YEAR	YR.	SERIAL
PUNCEKAR	JOSEPH	A	TAYLOR	JOYCE	W	1	3	3	52	207312	
PUNGER	CHRIS		BLACK	MARY	J	7	11	3	52	240628	
PUNGRATZ	GEORGE	J	PAPINCHAK	REGINA		21	5	31	52	215548	
PUNT	THOMAS	D	SHIFFLETT	MARIE	F	21	11	15	52	239266	
PUNTE	FRANCIS	M	WIMERT	ETHEL		3	5	18	52	214385	
PUPILLO	PAUL	J	CAMMARATA	CLEMENTI	M	24	11	2	52	238091	
PUPO	ERNEST		BICKHAM	ANNAMAE	J	12	10	25	52	236452	
PURCELL	EDWARD	D	PATTERSON	MARY	H	24	10	12	52	234480	
PURCELL	JAMES	F	SAVAGE	JOSEPHINA	A	7	3	23	52	208174	
PURCELL	JOHN	W	POWELL	ALICE	J	15	5	5	52	216384	
PURCELL	JOHN	J	WATERMAN	PAULINE	A	24	7	10	52	221713	
PURCELL	ROBERT	D	JACKSON	ANN	D	24	2	16	52	203384	
PURCELL	WILLIAM		SCHUR	BEVERLY		7	3	17	52	208161	
PURDHAM	JAMES	L	HOPEWELL	MARY	M	24	3	24	52	206767	
PURDHAM	JOHN	H	STONER	ROSIE	K	2	1	5	52	201432	
PURDIE	JEROME		GREEN	MARGARET		24	5	25	52	216649	
PURDIE	OSCAR		LEWIS	ESTHER	M	24	10	25	52	234177	
PURDUM	CARLTON	N	SNOOK	GRACE	I	10	4	28	52	211866	
PURDY	JAMES	L	QUINN	JOAN	M	2	11	25	52	239750	
PURINTON	JOHN	R	VEST	ETHEL	D	1	12	28	52	242614	
PURNELL	ALFRED	J	CLARK	THELMA	E	7	12	8	52	244680	
PURNELL	BENJAMIN	C	WATSON	INEZ		7	4	28	52	211738	
PURNELL	CHARLES	H	DENNIS	MAGGIE		23	10	9	52	236638	
PURNELL	CHARLES		JOHNSON	SARAH		7	7	11	52	224635	
PURNELL	CHARLES		REDCROSS	MARIAN	L	15	3	17	52	208982	
PURNELL	JOHN	R	KUHN	ANN	M	22	6	28	52	224072	
PURNELL	MARVIN	J	PARKS	SHIRLEY	V	19	9	19	52	231789	
PURNELL	OLIVER		DICKERSON	PEARL		23	9	27	52	232748	
PURNELL	ROBERT	E	RAMSEY	HELEN	G	23	3	11	52	209510	
PURNELL	RUSSELL	T	TOWNSEND	BLANCHF	T	22	9	20	52	232013	
PURNELL	WILLIAM		ADDISON	DOWAYNE		24	7	25	52	222511	
PURSELL	JOSEPH	W	BROWN	RETHA	P	11	4	22	52	212055	
PURSLEY	AMBROSE		KAY	JULIA	F	8	12	18	52	243122	
PURSLEY	BOBBY	L	HUDSON	LILLIAN	M	16	4	23	52	212654	
PURUCKER	JOHN	C	MARTIN	MARY	J	10	4	7	52	211925	
PURYEAR	JAMES	L	CATROW	ANNA	B	15	3	31	52	209055	
PUSEY	ALFRED		GENTRY	LORRAINE		23	4	28	52	213012	
PUSEY	DEWEY	D	MALONE	DOROTHY	D	22	12	21	52	244428	
PUSEY	JAMES	R	QUILLEN	FAYE		23	3	8	52	209525	
PUTLOCK	CHARLES	E	KRAMMES	JUNE	M	7	4	30	52	211775	
PUTMAN	HAROLD	F	VENABLE	MAMIE	E	21	5	30	52	215543	
PUTNAM	CALVIN	R	FERRELL	EMOGENE	M	1	6	14	52	218899	
PUTNAM	WALTER	C	SMITH	VERNIECE		24	3	12	52	207131	
PUTT	ARTHUR	M	MINKER	LEONORA	A	7	10	9	52	236910	
PYATT	DENNIS	E	BENNETT	JOAN		7	12	2	52	244535	
PYATT	HAROLD	G	HIGDON	MARILOU		15	11	9	52	202835	
PYLE	FRANCIS	A	RICHARDS	MARGARET	R	16	7	4	52	223864	
PYLE	GEORGE	B	WAZLAVEK	RITA	F	24	10	4	52	234378	
PYLE	KENNETH	G	RICHARDSON	FANNIE	M	12	12	27	52	243431	
PYLES	GARY	G	ALLEN	RUTH	A	16	10	22	52	236047	



# MARRIAGE INDEX

2305

**COUNTY**      **CODE**

Allegany            1  
Anne Arundel      2  
Baltimore          3  
Calvert            4  
Caroline            5  
Carroll            6  
Cecil                7  
Charles            8  
Dorchester        9  
Frederick          10  
Garrett            11  
Harford            12  
Howard            13  
Kent                14  
Montgomery       15  
Prince George's   16  
Queen Annes      17  
St. Mary's        18  
Somerset          19  
Talbot             20  
Washington       21  
Wicomico          22  
Worcester        23

City of  
Baltimore        24

NAME OF GROOM			NAME OF BRIDE			COUNTY OF LICENSE	DATE OF MARRIAGE			V. R. FILE NUMBER	
LAST NAME	FIRST NAME	INIT.	LAST NAME	FIRST NAME	INIT.		MONTH	DAY	YEAR	YR.	SERIAL
PYLES	JOHN	D	ALLEN	IDUMA	E	10	11	852	2	39768	
PYLES	JOE	B	DROWN	MERESE	K	16	8	2252	2	27950	
PYLES	JOSEPH	C	PYLES	MARY	I	1	6	1152	2	18900	
PYLES	ROBERT	E	GALUSKY	JEAN	C	11	4	1852	2	12033	
PYNE	ROBERT	D	GARRISON	PAULINE	W	16	2	452	2	05969	
PYOTT	JOHN	D	KENEAGY	NINA	M	12	8	1652	2	27583	
PYTLEWSKI	JOSEPH		CALLEN	THERESA	M	12	8	252	2	27517	
QUADE	FRANCIS	A	MORGAN	MARY	A	18	8	252	2	28056	
QUADE	FRANKLIN	J	WATHEN	AGNES	R	18	11	852	2	39137	
QUADE	HENRY		LAUER	LORIS	A	18	12	2052	2	44075	
QUADE	HOWARD	B	HEATH	MARY	E	16	12	2652	2	03988	
QUADE	JAMES	A	HILL	BLANCHE	T	18	10	1152	2	37594	
QUADE	RUDOLPH	V	RAMER	BARBARA		2	2	252	2	04342	
QUADE	URVAN	A	BEHLKE	HELEN	E	2	11	2952	2	39760	
QUADE	WILLIAM	H	HOOPER	DORIS	E	4	2	752	2	04607	
QUALKINBUSH	JAMES	E	BOYD	MATILDA	M	7	11	1052	2	01887	
QUALLS	KARL	L	BLAKEMAN	FRANKIE		24	5	1052	2	13247	
QUALLS	WILBUR	L	MORGAN	ANGLORIA		24	7	2552	2	22319	
QUANN	ROBERT	L	SINK	JOAN	E	7	10	452	2	36793	
QUARLES	WILLIAM	C	COLLINS	MILDRED	E	24	7	852	2	22564	
QUARRY	EDWARD	L	JEFFERIES	JOYCE	E	22	7	252	2	24086	
QUARTUCCI	ERNEST		DOUGHERTY	MARY	G	7	10	1452	2	36999	
QUARTERMAN	HENRY	S	BROUGHTON	ELEANOR	A	24	7	452	2	22546	
QUATIERI	FRANK	P	SMALL	GRACE	M	12	6	1452	2	19370	
QUATMAN	HENRY	R	BANNISTER	ELIZABET	K	3	7	2352	2	23065	
QUATTROCCHIE	CHARLES		HUBER	DOLORES		14	13	152	2	03555	
QUAY	ROBERT	W	ADAMS	MAYBELLE	L	7	12	852	2	44662	
QUEEN	ELMER		GRAY	MAUDE		24	12	3152	3	00769	
QUEEN	GEORGE		SATTERWHITE	LUCILLA		24	2	2952	2	06496	
QUEEN	JOHN	H	WADE	MARY	M	8	8	2352	2	27461	
QUEEN	THOMAS		SMITH	MARION		24	6	2452	2	16867	
QUENSENBERRY	HERMAN		CONLEY	THELMA	F	21	7	952	2	25455	
QUERTERMOUS	HERBERT	L	WEBB	LUCILLE		7	1	2852	2	02265	
QUESENBERRY	DONALD	B	BEALER	NELLIE	G	13	11	752	2	40034	
QUESENBERRY	TEDDY	C	HOLLERAN	ANNE	M	7	5	2952	2	16254	
QUIDAS	ALAN	L	NEWCOMB	MILDRED	E	9	3	2152	2	08459	
QUIGLEY	HARRY	J	TAGGART	TERESA		7	6	1452	2	19826	
QUIGLEY	JOHN	J	GUZMAN	AUDREY		24	11	1752	2	38238	
QUIGLEY	JOHN	J	HOLLAND	CATHERIN	M	24	5	352	2	13865	
QUIGLEY	JOSEPH	J	LEVIN	GLADYS	G	14	2	2352	2	05714	
QUIGLEY	WILL & AM	J	NALL	MARTHA	A	18	9	2452	2	37601	
QUILLEN	FRANK	F	KNOTTS	CONSTANC	R	5	11	452	2	38498	
QUILLEN	FREDERICK	M	SIEGMAN	BARBARA	A	24	6	752	2	17848	
QUILLEN	GEORGE	A	KREWATCH	KATHERINA	A	22	8	1952	2	28793	
QUILLEN	HERMAN	R	HUGHES	ANNA	R	5	12	2452	2	42983	
QUILLEN	MELVIN	J	CESSNA	EMMA	M	13	3	1452	2	08830	
QUINBY	ANTNA	J	HUFFMAN	SUSANNA	G	15	3	1552	2	08958	
QUINBY	EDWARD		MCMAHON	KATHLEEN		24	7	1452	2	21672	
QUINCE	HOMER		NICHOLAS	HELEN		24	4	2352	2	09788	
QUINETTE	ERNEST	F	MCKAID	MARGUERIE	F	24	2	2452	2	03401	





# MARRIAGE INDEX

2306

COUNTY	CODE
Allegany	1
Anne Arundel	2
Baltimore	3
Calvert	4
Caroline	5
Carrall	6
Cecil	7
Charles	8
Dorchester	9
Frederick	10
Garrett	11
Harford	12
Howard	13
Kent	14
Montgomery	15
Prince George's	16
Queen Annes	17
St. Mary's	18
Samerset	19
Talbot	20
Washington	21
Wicomico	22
Warcester	23
City of Baltimore	24

NAME OF GROOM			NAME OF BRIDE			COUNTY OF LICENSE	DATE OF MARRIAGE			V. R. FILE NUMBER	
LAST NAME	FIRST NAME	INIT.	LAST NAME	FIRST NAME	INIT.		MONTH	DAY	YEAR	YR.	SERIAL
QUINLAN	ALBERT	C	RICHARDS	ELEANORE	V	7	4	9	52	2	11351
QUINLEY	MARION	D	GARVAN	MILDRED	J	24	8	1	52	2	26282
QUINN	BENJAMIN	F	ROUTE	CORNELIU		24	1	1	952	2	01039
QUINN	EUGENE		SHINSKY	IRENE		24	6	2	852	2	21912
QUINN	GEORGE	V	HOUSE	THELMA	V	24	6	1	452	2	17309
QUINN	HARRY	J	TAVARES	LILDA	V	16	5	6	52	2	15167
QUINN	JAMES	E	JENKINS	SHIRLEY	A	11	1	2	652	2	02528
QUINN	JAMES	R	TOWLES	EDITH	M	7	5	2	52	2	15648
QUINN	LOUIS	D	JOHNSON	HARRIOTT	M	3	9	6	52	2	31359
QUINN	MELVIN	S	FRAZER	MARGARET		24	6	2	152	2	17594
QUINN	PETER	G	SCHMIDT	ZELDA	M	24	7	1	852	2	22051
QUINN	PHILIP	H	GRUBER	HELEN	C	7	5	3	152	2	16283
QUINN	RICHARD	H	HARRY	HENRIETT	F	12	2	9	52	2	05573
QUINN	SAMUEL	E	WEBB	NANCY	J	14	8	7	52	2	27766
QUINO	JOHN	P	DIEM	LOTTIE	M	7	7	3	52	2	24388
QUINTANA	ABRAHAM	A	MARZULLO	ANNA	M	24	8	1	752	2	26005
QUINTANA	PEDRO		CRUZ	CARMEN	D	7	8	2	552	2	29567
QUINTERO	ROGER	M	PARKS	SHIRLEY	R	4	6	2	852	2	18508
QUIROGA	HECTOR	M	GONDECK	MARIE	E	7	1	2	152	2	44740
QUISH	FRANK	J	FELLOWS	BARBARA	J	24	5	2	52	2	13853
QUITTMAN	STEVEN	A	LEVY	SYLVIA	B	24	6	2	852	2	16945
QUIVERS	MAURICE	L	PURVIS	ALICE	M	21	6	2	152	2	21241
RAAB	GEORGE	N	DEDDER	DOROTHY	M	24	7	1	252	2	21690
RAAB	HENRY	L	VANDANIKER	MARY	L	24	4	1	952	2	10199
RAAB	JOSEPH	G	AKERS	MARGARET	B	24	1	1	352	2	00599
RABER	EUGENE	R	BOYERS	ANNA	L	21	1	2	952	2	44379
RABER	PAUL	J	BROCK	CLARA	E	10	7	9	52	2	25655
RABORG	MILTON	W	TAYLOR	MINNIE	M	24	1	1	152	2	38429
RABUCK	LESTER	L	REICHART	LILLIAN	M	3	4	2	252	2	10948
RABY	WILLIAM	G	MITCHELL	HAZEL	I	8	3	7	52	2	08429
RACCIOPPO	MICHAEL		PARKER	KATHLEEN	V	24	1	2	052	2	41913
RACE	CHARLES	W	CRISSINGER	BETTY	L	3	8	2	352	2	27243
RACEY	ALPHEUS	E	HAMILTON	NELLIE	E	12	1	2	1852	2	43377
RACEY	CALVERT	V	BENNETT	EDNA	K	21	1	1	152	2	39224
RACEY	CHARLES	W	HACKER	MARIAN	R	24	9	5	52	2	30919
RACEY	ORVILLE	E	DARR	CLARA	J	21	1	2	052	2	44196
RACHNOWITZ	SIDNEY		FRIEND	PHYLLIS		7	7	3	52	2	24393
RACINE	GERARD	J	FITCH	FLORENCE	R	7	5	1	952	2	16027
RACKENSPERGE	CARROLL	E	CONLEY	ANNA	K	24	6	2	052	2	16933
RACKLEY	OLIVER	B	GOLDEN	ANNA	P	7	7	2	52	2	24359
RACZKOWSKI	LEON		JANOWITZ	ANNA	M	24	1	0	452	2	34395
RADABAUGH	CLAYTON	N	SAVAGE	VIOLET	F	21	4	1	652	2	12881
RADABAUGH	ERNEST	G	SHROUT	GERTRUDE		1	8	1	852	2	26910
RADABAUGH	GEORGE	W	BORN	EVA	D	11	1	2	652	2	02499
RADABAUGH	JAMES	B	BARRERO	AIEDA		15	9	2	752	2	32681
RADACK	BERNARD		GROSSMAN	SHIRLEY	M	24	1	1	252	2	38097
RADATTI	HERBERT	V	CIOTTI	MARY	A	7	9	2	752	2	33830
RADCLIFFE	EDWARD	T	RICHARDSON	BEULAH	D	11	3	3	152	2	08659
RADCLIFFE	JOSEPH	F	DICKS	DOROTHY	L	1	1	1	152	2	01363
RADCLIFFE	JOHN		GREENE	LIDA	M	7	1	2	3052	2	45130



# MARRIAGE INDEX

2307

COUNTY	CODE
Allegany	1
Anne Arundel	2
Baltimore	3
Calvert	4
Caroline	5
Carroll	6
Cecil	7
Charles	8
Dorchester	9
Frederick	10
Garrett	11
Harford	12
Howard	13
Kent	14
Montgomery	15
Prince George's	16
Queen Annes	17
St. Mary's	18
Somerset	19
Talbot	20
Washington	21
Wicomico	22
Worcester	23
City of Baltimore	24

NAME OF GROOM			NAME OF BRIDE			COUNTY OF LICENSE	DATE OF MARRIAGE			V. R. FILE NUMBER	
LAST NAME	FIRST NAME	INIT.	LAST NAME	FIRST NAME	INIT.		MONTH	DAY	YEAR	YR.	SERIAL
RADCLIFFE	JOHN	A	WATTS	IRENE		24	2	152	2	04092	
RADCLIFFE	PHILIP	G	ARMSTRONG	META	F	24	4	1952	2	10051	
RADEBAUGH	BYRNE		KIRK	ONEALL		7	8	2352	2	29515	
RADECKE	JOHN	L	MILLMAN	MARGARET	A	24	5	352	2	13978	
RADER	BARRY		CHANCELLOR	DORIS	M	24	7	2652	2	22213	
RADFORD	EDDIE	L	HAWKINS	DORIS	F	15	11	1152	2	40384	
RADFORD	JOSEPH	W	JOHNSON	LORINE	E	7	4	1552	2	11461	
RADFORD	LOUIS		DARDEN	CHRISTIN		24	1	2552	2	00279	
RADICELLA	JERRY		ZUVER	HILDA	E	2	3	1552	2	07548	
RADOW	LOUIS		SHUTTER	LENA		7	7	3052	2	25146	
RADTKE	IRVIN	S	SERPONE	MARY	C	16	8	3052	2	27998	
RADTKE	LEONARD	E	SIRLEE	EDNA	K	24	6	1452	2	17208	
RADTKE	NORBERT	V	TULL	JEAN	E	5	6	752	2	18522	
RADU	AARON	L	FOLK	MARY	A	1	8	3052	2	26911	
RADWANSKI	WALTER	S	TROTТА	MARY	R	7	9	1552	2	33547	
RAE	ALFRED	J	GREENE	PATRICIA	M	24	2	1652	2	03250	
RAE	LEON	J	SCHINDEL BEC	ILSE	F	7	5	1252	2	15913	
RAEFORD	JOE		TURNER	MARY	R	24	6	3052	2	22569	
RAFFAELI	GILDO	A	MORGAN	RUTH	A	16	10	2052	2	35924	
RAFFERTY	JOSEPH	P	KELLY	PEARL		15	11	2852	2	40511	
RAFFERTY	KENNETH	J	BRASA	BEATRICE	E	7	6	752	2	19620	
RAFFENSPERGE	CLARENCE	E	BANKLER	NANCY	M	7	1	2652	2	44628	
RAFFERTY	FRANK	R	HICKS	LUCY	L	24	2	2352	2	03473	
RAFTER	JOHN	V	HAMMERSMITH	LOUISE		16	8	2352	2	27863	
RAFTE	GODFREY		WEAVER	JANICE	F	15	1	2252	2	43732	
RAGAINS	ROBERT	L	FELDMAN	CAROL	A	15	9	1352	2	32599	
RAGAN	DONALD	J	LITTLE	ADA	M	12	1	1652	2	02604	
RAGEAN	MERLE	E	BYERS	LYDIA	A	6	7	452	2	23304	
RAGER	ROBERT	G	DITTMAN	ROSE	S	1	9	1352	2	32970	
RAGIN	ROMEO		O BERRY	OPHELIA		24	3	852	2	06500	
RAGLAND	CHARLES	R	PENDLETON	BESSIE	M	10	1	21552	2	43856	
RAGLAND	GILLAN		JONES	GERTRUDE	E	7	1	12952	2	41217	
RAGLAND	GLENN	M	CRAWFORD	MARY		16	2	1452	2	06037	
RAGNELLI	RICHARD	D	AXE	NORMA	J	1	7	1252	2	22831	
RAGSDALE	EUGENE	M	BOOTH	DOROTHY	K	3	6	2752	2	18382	
RAGUSA	CHARLES	J	GIUFFRIDA	MARIE	C	3	1	2652	2	01511	
RAHAIM	RONALD	W	EKWALL	ELEANORA	W	24	9	852	2	31071	
RAHFIELD	CHARLES	E	KIEVIT	FLORENCE		7	6	2252	2	20011	
RAHLMAN	HERDE	S	HEARN	MARY		5	1	1852	2	38505	
RAHN	PAUL	H	JOHNS	ANNA	E	3	3	1352	2	07601	
RAHN	WALTER	S	SHUKER	MILDRED	F	7	7	1152	2	24612	
RAIDSALU	JOHN		WALDMANN	MELANIE		1	1	23052	2	42615	
RAILEY	JOSEPH	A	APPELMAN	SANDRA	L	18	8	852	2	28054	
RAILING	RICHARD	E	WHITMER	DOROTHY	J	21	3	2952	2	09458	
RAIMOND	THOMAS	G	PORTERA	FRANCES	M	24	6	152	2	17616	
RAIN	WILLIAM		GAY	AMELIA		7	9	352	2	33233	
RAINES	JACKIE	T	WILLIAMS	NAOMI	A	15	6	1652	2	23719	
RAINFY	JOSEPH	L	ANGOTTA	YOLANDA	M	7	7	1952	2	24866	
RAINEY	JOSEPH	J	FINKE	MARILYN	J	14	6	2352	2	23555	
RAINESS	MORRIS		FIELDS	JEAN	R	24	1	652	2	00344	



COUNTY	CODE
Allegany	1
Anne Arundel	2
Baltimore	3
Calvert	4
Caroline	5
Carroll	6
Cecil	7
Charles	8
Dorchester	9
Frederick	10
Garrett	11
Harford	12
Howard	13
Kent	14
Montgomery	15
Prince George's	16
Queen Annes	17
St. Mary's	18
Somerset	19
Talbot	20
Washington	21
Wicomico	22
Worcester	23
City of Baltimore	24

NAME OF GROOM			NAME OF BRIDE			COUNTY OF LICENSE	DATE OF MARRIAGE			V. R. FILE NUMBER	
LAST NAME	FIRST NAME	INIT.	LAST NAME	FIRST NAME	INIT.		MONTH	DAY	YEAR	YR.	SERIAL
RAINES	NORMAN	W	RALLS	VIVIAN	E	13	4	12	52	212262	
RAINES	ROBERT	F	POORE	SYLVIA	H	7	8	11	52	229155	
RAINES	SISCLE	H	HARLOW	ADONIA	B	10	1	12	752	239783	
RAINES	CHRISTOPH	J	COLE	RITA	B	7	8	18	52	229375	
RAINES	DOYLE		JOHNSON	WANDA	M	7	1	7	52	201874	
RAINES	JAMES	D	BARNES	NELLIE	R	1	4	12	52	210721	
RAINIER	HARRY	T	POST	JULIA	M	7	5	3	152	216291	
RAINIER	JOHN	C	SITES	RUTH	S	24	4	6	52	210502	
RAINONE	LOUIS	R	MULLEN	CATHERIN	M	24	5	3	152	217221	
RAISNER	WALTER	A	HUEGEL	BETTY	M	7	6	27	52	220134	
RAJEWSKI	LEONARD	F	ROMANOWSKI	AGNES	A	24	10	11	52	234589	
RAKES	EARL	G	MCDOWELL	MARY	A	7	3	16	52	208089	
RAKES	HOBART		PRICHARD	MARGARET	L	24	7	24	52	222154	
RAKHA	YOUSSEF	B	ARROYO	CARMEN		24	4	19	52	210165	
RALEY	JAMES	C	WARING	MARY	I	18	4	19	52	212664	
RALEY	JOHN	N	FALBO	MILDRED	M	11	8	25	52	228688	
RALEY	JOSEPH	H	STICKEL	ELIZABET	A	13	5	3	52	215047	
RALSTON	DAVID	T	UTERMOHLE	DOLORES	M	24	10	18	52	234757	
RAMALHETE	MANUEL		GIOE	ANTOINET		14	11	28	52	238913	
RAMBLE	PAUL	F	GREER	LEONE		3	7	17	52	223086	
RAMBO	ROGER	G	HARDGROVE	BEVERLY	A	7	4	25	52	211670	
RAMER	WILLIAM	L	QUAGLIERI	ELENA	L	15	2	2	52	205722	
RAMEY	LUKE	F	STELTNER	MADELINE		24	5	19	52	213478	
RAMGE	FREDRICK	P	DAVIS	ANNABEL	E	16	5	10	52	215158	
RAMIREZ	GEORGE		GAYNOR	MARGARET		7	2	7	52	204837	
RAMIREZ	JOHN		SKRUBER	MARIE	T	7	5	26	52	216179	
RAMIREZ	NORBERT		CARDONA	MARY		7	9	21	52	233626	
RAMMING	GEORGE	J	SWEENEY	FRANCES	A	24	1	26	52	200759	
RAMOS	ANGELO	T	ASHMORE	CAROLE	I	15	6	14	52	220724	
RAMOS	CHARLES		LINCKE	KATHRYN		24	4	26	52	209899	
RAMOS	TONEY	S	SOUZA	JULIA	H	7	3	19	52	208182	
RAMSAY	JOHN		SAUNDERS	LILLIAN		12	10	25	52	236495	
RAMSBURG	CLARENCE	A	CARRIGO	LOIS	V	24	10	12	52	234470	
RAMSBURG	JAMES		CRAVER	GERALDIN	V	10	11	1	52	239848	
RAMSEY	JAMES	D	ELZEY	PEGGY	A	24	2	2	52	203635	
RAMSEY	JAMES		LEWIS	GEORGIAN		21	10	25	52	235631	
RAMSEY	JOHN	P	MCDANIEL	JUANITA		7	11	5	52	240655	
RAMSEY	JOSEPH	D	PETERSON	CONNIE	C	16	11	1	52	239097	
RAMSEY	MINOR	W	DEAVER	MARGIE	L	21	6	30	52	221334	
RAMSEY	ROBERT	W	BENNETT	ALYNTHIA	V	7	5	24	52	216135	
RAMSEY	ROY	F	KEOWN	NANCY	J	12	1	26	52	202618	
RAMSEY	ALONZO		BRANCH	CHRISTIN		24	4	26	52	209565	
RAMSEY	CHARLES	A	MIERS	HANNAH	J	7	5	4	52	216319	
RAMSEY	CHARLES	E	WISEMAN	EDNA	M	10	11	3	52	239838	
RAMSEY	DARWIN	W	SHERBO	JACQUELIA	A	7	5	26	52	216195	
RAMSEY	FREDERICK	A	BYERS	MAXINE		21	2	26	52	209272	
RAMSEY	GILBERT	D	STONER	ANNA	M	6	8	30	52	231451	
RANALLI	VICTOR	A	BOLFY	JANET	L	11	8	9	52	228608	
RANCK	ALVIN	C	MORAN	CECELIA	E	7	1	22	152	244960	
RANCK	CHARLES		HAMMER	ESTELLA	E	7	8	4	52	228924	



# MARRIAGE INDEX

2309

COUNTY	CODE
Allegany	1
Anne Arundel	2
Baltimore	3
Calvert	4
Caroline	5
Carroll	6
Cecil	7
Charles	8
Dorchester	9
Frederick	10
Garrett	11
Harford	12
Howard	13
Kent	14
Montgomery	15
Prince George's	16
Queen Annes	17
St. Mary's	18
Somerset	19
Talbot	20
Washington	21
Wicomico	22
Worcester	23
City of Baltimore	24

NAME OF GROOM			NAME OF BRIDE			COUNTY OF LICENSE	DATE OF MARRIAGE			V. R. FILE NUMBER	
LAST NAME	FIRST NAME	INIT.	LAST NAME	FIRST NAME	INIT.		MONTH	DAY	YEAR	YR.	SERIAL
RANDALL	ALBERT	S	SMITH	HILDA	E	24	6	15	52	2	16791
RANDALL	ALBERT	I	SPROUSE	MARY	E	16	10	12	52	2	35947
RANDALL	ALDEN	E	WINNE	BETTY	L	7	7	9	52	2	24515
RANDALL	CHARLES		GERSTL	ELSIE		24	12	14	52	2	41833
RANDALL	CLARENCE		SHORTER	ELEANOR		2	8	24	52	2	27104
RANDALL	DAVID	M	MATTHEW	PEGGY	A	16	1	24	52	2	03057
RANDALL	HARRY	C	JAHNKE	ALMA	E	24	2	9	52	2	03748
RANDALL	HORACE	J	WATSON	BERTHA		15	6	5	52	2	20655
RANDAZZO	JACK		FLOREZ	GLORIA		7	4	7	52	2	11318
RANDALL	JAMES	W	LIGHTNER	BEULAH	E	21	2	12	52	2	09255
RANDALL	JOHN	E	D ALESANDRO	DOLORES	C	24	12	29	52	3	00301
RANDAZZO	JOSEPH	C	DOTTS	JEAN	L	7	6	7	52	2	19631
RANDAZZO	JOSEPH	S	PHILLIPS	JOSEPHIN	M	7	5	13	52	2	15927
RANDALL	JOHN	A	ROBERTS	MARGARET	I	24	5	10	52	2	13226
RANDALL	JOHN	A	TUCKER	RUBY		7	5	10	52	2	15870
RANDALL	LEONARD	F	PRINT	VERONICA	D	24	8	17	52	2	26019
RANDALL	MELVIN	G	PRINCE	SHIRLEY	M	16	2	4	52	2	05968
RANDALL	MURRY	L	WILLENBUCH	SHIRLEY	A	15	8	2	52	2	29808
RANDALL	PAUL		THOMPSON	DOROTHY		16	12	29	52	2	44024
RANDALL	PERNELL		QUEEN	CHRISTIN		24	9	26	52	2	30082
RANDALL	RICHARD		LOCHNER	FLORENCE		24	10	29	52	2	34682
RANDALL	ROBERT	C	FITZPATRICK	ANN	M	7	9	5	52	2	33278
RANDALL	RUPERT	N	HIGBY	KATHERIN	L	16	12	26	52	2	44037
RANDALL	THOMAS	A	CLAGETT	MARTHA	E	4	5	14	52	2	14554
RANDALL	WALTER	B	CLEMENTS	PATRICIA	M	16	9	25	52	2	31639
RANDALL	WILLIAM	L	MCCUNE	LOSIE	J	16	8	16	52	2	27891
RANDALL	WILLIAM	W	WOOLRIDGE	MERIAN		24	3	15	52	2	06644
RANDLE	DONALD	E	MILES	WANDA	L	24	6	14	52	2	17291
RANDLER	LESTER	L	BRYAN	FANNY		12	11	15	52	2	39588
RANDOLPH	FREDDIE	U	LOCKETT	NAOMIA	C	7	12	6	52	2	02242
RANDOLPH	HORACE	E	BUTLER	MARY	R	16	4	23	52	2	12601
RANDOLPH	JOHN	C	FINK	SARAH	E	21	1	17	52	2	00074
RANDOLPH	LAWRENCE		WASHINGTON	SARAH	G	7	5	1	52	2	15641
RANDOLPH	LOUIS	R	EMERSON	MARVA	M	7	3	15	52	2	07941
RANDOLPH	LYLE	C	KINCAID	RUBY	L	11	12	13	52	2	43197
RANDOLPH	WILLIAM		BATES	EUNICE	R	15	10	1	52	2	37452
RANDOLPH	WILLIAM	H	NEWTON	CONSTANC	E	15	3	8	52	2	08913
RANEY	DENNIS	P	MERCHANT	MARY	L	15	8	12	52	2	29869
RANEY	JAMES	G	BALCH	HAZEL	M	10	9	15	52	2	33081
RANKINS	ARCHIE	E	DOLLINS	NELL	I	11	3	22	52	2	08630
RANKIN	FRANK	R	NYHART	MARY	M	24	1	7	52	2	00407
RANKIN	JAMES	A	WILSON	MAYBELLE	I	10	6	7	52	2	19110
RANKINS	JOSEPH	E	GOOD	KATHARIN		7	1	11	52	2	40904
RANKIN	JOHN	W	WESLOW	ANNA	M	1	3	28	52	2	07313
RANKIN	PETE		CARNAHAN	RUTH	M	21	4	19	52	2	15347
RANKIN	THEODORE	S	HAINES	MARY	L	21	12	3	52	2	44240
RANN	JOHN	E	TYRRELL	ELSIE	A	12	5	17	52	2	14975
RANSBOTTOM	RICHARD	B	GLASS	EDITH	P	12	7	18	52	2	23499
RANSOME	BENJAMIN	T	JORDAN	AUDREY	P	15	10	3	152	2	37590
RAPHAEL	SEYMOUR	F	HERMAN	BETTY	M	24	12	7	52	2	00315





**COUNTY**      **CODE**

Allegany            1  
Anne Arundel      2  
Baltimore          3  
Calvert            4  
Caroline            5  
Carroll            6  
Cecil                7  
Charles            8  
Dorchester        9  
Frederick          10  
Garrett            11  
Harford            12  
Howard            13  
Kent                14  
Montgomery       15  
Prince George's   16  
Queen Annes      17  
St. Mary's        18  
Somerset          19  
Talbot             20  
Washington       21  
Wicomico          22  
Worcester        23

City of  
Baltimore        24

NAME OF GROOM			NAME OF BRIDE			COUNTY OF LICENSE	DATE OF MARRIAGE			V. R. FILE NUMBER	
LAST NAME	FIRST NAME	INIT.	LAST NAME	FIRST NAME	INIT.		MONTH	DAY	YEAR	YR.	SERIAL
RAPINE	DANIEL	W	DIXON	PATRICIA	J	16	6	652	2	20475	
RAPP	CHARLES	R	LEINAWEAVER	JOYCE	H	10	8	2052	2	28496	
RAPP	FOSTER	B	LUPFER	M	H	21	12	652	2	44257	
RAPPAZZO	CHARLES	J	SACKS	BETTY	S	24	5	1852	2	13552	
RAPPAPORT	JACK		ROYAL	BETTY	L	7	7	1952	2	24561	
RAPPOLDT	GEORGE	W	MARTIN	HELEN	B	6	4	1252	2	11115	
RAPPOPORT	WILLIAM	J	KLEIN	NESSIE		24	12	2152	2	41649	
RARIDAN	VIRGIL		LONG	DOROTHY	L	24	7	2352	2	22173	
RASCH	HEINZ	H	HINES	FREDA	E	16	3	2952	2	09194	
RASER	OLIVER	J	EMERY	HELEN	R	7	5	2052	2	16065	
RASH	IVAN	P	MYERS	NANCY	U	6	6	2852	2	23298	
RASH	LEWIS	W	CECIL	ELEANOR	E	17	9	652	2	33165	
RASIN	WALTON	T	ATWOOD	NATALIE	J	14	2	652	2	03645	
RATCHFORD	FRANK	J	CHACE	ANNA	M	7	12	652	2	45187	
RATCLIFF	HERBERT	R	WYNCOOP	MARGARET	L	3	11	2952	2	40190	
RATCLIFFE	JAMES	H	CAMPBELL	SARAH	D	24	3	1552	2	07019	
RATLIFF	CARTER	E	BORGMAN	HELEN	A	24	10	2552	2	34702	
RATLIFF	CLOVIS	W	SCHOFFSTALL	EVELYN	V	12	5	3052	2	14963	
RATLIFF	JOHN	D	STARNES	ELIZABET	R	1	7	1052	2	22832	
RATLIFF	MELVIN	W	LEWIS	JUANITA	A	1	6	2852	2	18901	
RATTAN	CARL	E	BABIKOW	ETHEL	M	3	9	2752	2	31270	
RATTEN	VERRILL	C	WILKINSON	JANET	A	16	8	1652	2	27932	
RATTLIF	WILLIE		COVINGTON	EVELYN		24	1	1952	2	01155	
RATTUS	VALLO		NITA	KEOKADIA		24	4	2652	2	09841	
RAU	JAMES	W	FOXWELL	ADELIA	A	24	6	2852	2	16936	
RAU	THOMAS		BOWLING	MARGARET	M	24	11	2752	2	41512	
RAU	WALTER		FULD	HELGA	B	24	10	1952	2	34763	
RAUB	KENNETH	G	ARNOLD	CATHERINA	A	1	12	2952	2	42616	
RAUB	WILLIAM	H	WOLFE	HELEN	I	7	7	2352	2	24978	
RAUBENSTEIN	GEORGE	L	DIPAOLA	VIRGINIA	L	24	12	1452	2	41970	
RAUDABAUGH	MARLIN	S	WARNER	DELLA	R	21	10	752	2	35514	
RAUDEBAUGH	CLARENCE	R	SHELLER	AUDREY		21	6	2852	2	21316	
RAUN	PETER	H	KANODE	BEATRICE	M	24	11	352	2	37887	
RAUP	PAUL	D	HAAS	NORMA	L	24	5	552	2	13982	
RAUSCHER	JOHN	L	NEAL	MILDRED	L	11	10	1752	2	36328	
RAUT	JOHN	W	DONTON	MARDEL	J	24	6	2152	2	17560	
RAUTH	ALBERT	V	SHOWE	KATHERIN		21	12	652	2	06190	
RAUTTER	WALTER	C	PAVLIC	JULIA		7	3	152	2	08421	
RAVEL	WILLIAM	J	EGAN	BERNICE	C	7	10	1852	2	37117	
RAVENS CROFT	CLAUDE	R	RUEHL	CATHERINE	E	1	12	2652	2	42617	
RAVENS CROFT	DONALD	H	THOMPSON	WILMA	L	1	6	1452	2	18902	
RAWLINGS	ASHBY		HOLLAND	EDNA		4	4	3052	2	11088	
RAWLINGS	FRANK		CARGILL	DOROTHY	M	24	4	2952	2	13602	
RAWLINGS	WILLIAM	L	SICINA	JANET	L	11	12	2252	2	43280	
RAWLINGS	WILLIAM	I	TAYLOR	RUTH	L	2	5	1752	2	14272	
RAWLS	GEORGE	H	PENDLETON	LULA	M	24	3	2252	2	06604	
RAWLS	JAMES	M	THOMPSON	MARGARET		3	2	552	2	04109	
RAWLS	JOSEPH	V	MORGANTHALL	ALMA	P	3	7	1252	2	23041	
RAWLS	MELVIN	E	BIRBARA	EUGENIE	A	2	2	2552	2	04412	
RAWSON	HUGH	R	RICHARDSON	ELINOR	M	12	2	252	2	05551	



COUNTY	CODE
Allegany	1
Anne Arundel	2
Baltimore	3
Calvert	4
Caroline	5
Carroll	6
Cecil	7
Charles	8
Dorchester	9
Frederick	10
Garrett	11
Harford	12
Howard	13
Kent	14
Montgomery	15
Prince George's	16
Queen Annes	17
St. Mary's	18
Somerset	19
Talbot	20
Washington	21
Wicomico	22
Worcester	23
City of Baltimore	24

NAME OF GROOM			NAME OF BRIDE			COUNTY OF LICENSE	DATE OF MARRIAGE			V. R. FILE NUMBER	
LAST NAME	FIRST NAME	INIT.	LAST NAME	FIRST NAME	INIT.		MONTH	DAY	YEAR	YR.	SERIAL
RAWSTON	HAROLD	S	MAHON	MARTHA		24	2	1552	2	03814	
RAY	CARL	C	RUPP	FLORENCE	S	21	10	852	2	35523	
RAY	CORNELIUS	A	BRUCE	MABEL	E	16	4	2552	2	12642	
RAY	DAVID	F	TORRE	VIRGINIA	M	24	9	2752	2	30704	
RAY	ELWOOD	H	GEIST	EVELYN	G	24	10	452	2	34319	
RAY	GILBERT	J	BOONE	DORIS	M	16	1	352	2	02935	
RAY	GILBERT	R	FORREN	NANCY	L	21	9	2852	2	31960	
RAY	JAMES	B	BUCKNER	VERNETTA	S	24	11	2852	2	42280	
RAY	JOHN	W	BEALL	BARBARA	E	15	7	2552	2	23652	
RAY	LEOPOLD	H	SMITH	RUTH	C	14	2	152	2	03606	
RAY	MARION	F	PHOEBUS	PEGGY	L	22	3	2152	2	09498	
RAY	RICHARD	B	BROWN	MARTHA	A	24	7	552	2	21524	
RAY	RICHARD	S	NEUMANN	ELIZABETA	A	15	5	352	2	16364	
RAY	SCOTT	A	MCCLLENON	MARY		15	3	1552	2	08956	
RAY	WILBUR	L	EAGLEN	MAMIE	A	15	2	1152	2	05771	
RAY	WILLIE	J	WARDS	MARZELLA	A	15	8	1952	2	29922	
RAY	WILLIAM	L	WILLIAMS	EUNICE	E	15	5	1252	2	16430	
RAYBON	FREDERICK	L	SEDER	MILDRED	W	2	5	3152	2	14267	
RAYE	WILLIAM	D	HERBENER	LILLIAN	M	7	4	1952	2	11497	
RAYFIELD	FORREST	H	SOMERS	MARY	J	23	5	752	2	15587	
RAYFORD	GEORGE	F	WARD	ETHEL	E	15	4	2852	2	12474	
RAYGOR	HARRY	R	FREEMAN	DOLORES	E	1	6	652	2	18903	
RAYHORN	GENE	J	WILSON	ELLA	M	13	5	3152	2	15061	
RAYMOND	FRANCIS	J	GAGNON	ARVILLA	M	7	4	1952	2	11573	
RAYMOND	JOHN	H	LAMB	ELLA		16	10	1752	2	36069	
RAYMOND	WILLIAM	W	KRAUSS	BARBARA	D	7	4	1052	2	11353	
RAYNE	ROBERT		WILLIAMS	EDRETHA		23	9	452	2	32722	
RAYNER	WILLIAM	E	RYAN	FLORENCE	E	7	5	1252	2	15877	
RAYNER	GEORGE	A	MOHLER	JOAN	R	7	12	3152	2	45088	
RAYNOR	ROY	B	STOGNER	BETTY	L	16	5	1052	2	15182	
RAYNOR	WILLIAM	E	RAYNOR	DOROTHY	E	7	5	1952	2	16047	
RAYSOR	EDDIE	L	WASHINGTON	GENEVA		24	2	2952	2	06472	
RAZULIS	CASIMIR	V	GOON	MARIE	K	24	9	652	2	31160	
RAZZE	ADAM		KAUFMAN	ROXIE	M	7	10	2552	2	37215	
REA	ENOS	L	WALTER	RUTH		24	7	2352	2	22189	
REA	JAMES	E	CULLINS	LILLIAN	W	15	11	2152	2	40451	
REA	MALLAN	M	BRUNNER	MARJORIE	K	12	6	2852	2	19466	
REA	SAM	W	CASEY	BETTY	A	24	6	752	2	17840	
READ	CHARLES	F	ALFORD	RUTH		3	7	1852	2	23087	
READ	HARRY	J	ALSTON	ELLA	L	24	12	3152	3	00230	
READING	JOHN	Y	MCCREA	HELEN	M	16	8	2252	2	27796	
READING	WESLEY	C	NEFF	SHIRLEY	P	15	1	1052	2	02810	
READOWER	RAYMOND	H	BERKEY	SHIRLEY	M	1	4	1552	2	10722	
READY	JAMES	M	HARDY	RUTH	A	21	4	3052	2	12938	
REAGAN	JOSEPH	P	WILLIAMS	GERTRUDE	W	1	6	2652	2	18904	
REAGAN	MICHAEL		COOPER	JANE	M	24	4	2652	2	10421	
REAGAN	WILLIAM	L	CONKLIN	ELISE	M	24	6	652	2	17806	
REALE	JAMES		PELLEGRINO	PASQUALI	L	24	8	2352	2	26180	
REALE	JOSEPH	T	PURDHAM	JUNE	D	12	3	1052	2	08719	
REALE	DOMENICO	J	WHITE	EVELYN	L	7	4	552	2	11242	



# MARRIAGE INDEX

2312

**COUNTY**      **CODE**

Allegany            1  
Anne Arundel      2  
Baltimore          3  
Calvert            4  
Caroline            5  
Carroll            6  
Cecil                7  
Charles            8  
Dorchester        9  
Frederick          10  
Garrett            11  
Harford            12  
Howard            13  
Kent                14  
Montgomery       15  
Prince George's   16  
Queen Annes      17  
St. Mary's        18  
Somerset          19  
Talbot             20  
Washington       21  
Wicomico          22  
Worcester        23

City of  
Baltimore        24

NAME OF GROOM			NAME OF BRIDE			COUNTY OF LICENSE	DATE OF MARRIAGE			V. R. FILE NUMBER	
LAST NAME	FIRST NAME	INIT.	LAST NAME	FIRST NAME	INIT.		MONTH	DAY	YEAR	YR.	SERIAL
REALE	DOMINIC	W	WLOCH	IRENE		7	5	21	52	215616	
REALL	RAYMOND	F	KISNER	HELEN	I	11	5	23	52	214823	
REAM	JOHN		JOHNSON	VIVIAN		7	7	9	52	224539	
REAM	RALPH	A	FLNITSKI	VICTORIA		7	7	14	52	224719	
REARDON	ALBERT	D	LEIZEAR	MILDRED		15	7	12	52	223704	
REARDEN	JAMES	H	WILLIAMSON	KATHERYN		24	5	10	52	213233	
REARDON	JOHN	J	DEITZ	ELIZABET	L	24	8	30	52	230783	
REARICK	CHARLES	L	BENTZEL	ARLENE	M	21	12	24	52	244158	
REARICK	JOHN	F	PERRYMAN	SHIRLEY	M	1	11	29	52	238758	
REASER	DONALD	V	GRAGG	FLOSSIE	M	24	6	12	52	217962	
REASON	JESSE	E	JACKSON	FRANCES	L	7	12	22	52	245002	
REAVES	WILLIAM		KNOX	JUNE	K	7	1	15	52	201988	
REAVER	HARRY	G	GUO	LUCINDA		6	4	14	52	211125	
REBBERT	JOHN	T	DIBERARDINE	RITA	A	24	12	6	52	241402	
REBBERT	EDWARD	B	BELLESON	EVA	V	24	11	24	52	237900	
REBSOME	CHARLES	A	ERLSTON	LAURA	M	21	3	28	52	209447	
REBSTOCK	CHARLES	M	DICKENS	JANICE	A	3	8	23	52	227191	
REBURN	JAMES	R	MARLIN	SHIRLEY	M	7	11	29	52	241112	
RECH	HERMAN	W	CORBY	GLORIA	J	7	11	10	52	240765	
RECHER	JOHN	P	BAKER	BARBARA	A	24	7	26	52	222227	
RECHTSTEINER	JOHN	C	DAILEY	PATRICIA		3	2	22	52	204470	
RECK	MAX		ADAMS	BEATRICE		7	12	17	52	244861	
RECK	WILLIAM	A	SHEETZ	GLADYS	J	6	4	4	52	211149	
RECKART	DONAL	C	HOOVER	RHEA	F	11	5	10	52	214789	
RECKART	STANLEY	E	MORGAN	JOSEPHIN	J	11	8	12	52	228619	
RECKERT	MAYNARD		CULVERT	NORA	A	3	12	16	52	242884	
RECORD	WALTER	P	WYMAN	LINDA	L	16	6	14	52	220530	
RECTOR	JOHN	M	CALLIGAN	BARBARA	A	7	11	24	52	241110	
RECTOR	LEROY	A	VIEHMEYER	MYRL	E	24	4	12	52	209974	
RECTOR	WILLIAM		LEE	CHARLOTTA		7	11	2	52	241251	
REDA	ALEXANDER		CAIN	JOSEPHINA	A	7	2	28	52	205244	
REDA	WILLIAM	L	CASTORO	MARYANN	F	7	3	3	52	208005	
REDCAY	MARTIN	R	DAVIDSON	CHARLOTT	G	6	5	6	52	214603	
REDD	ALBERT		WOLFE	NINA	B	24	5	27	52	213562	
REDD	EUGENE	R	SCOTT	VIRGINIA	D	8	3	28	52	208445	
REDD	JAMES	I	BARINGER	CORA	L	21	10	14	52	235555	
REDD	SAMUEL	B	THOMAS	PEGGY	A	12	5	31	52	214902	
REDDEN	ARTHUR	J	BUTTERFIELD	ETHEL	M	7	11	9	52	202116	
REDDEN	DALTON	N	RUFFIN	GLADYS	S	7	6	9	52	219693	
REDDING	ANDREW	M	RAIVELY	ESTELLA	I	3	9	27	52	231266	
REDDING	CHARLES		WORKMAN	SUE		12	10	6	52	236413	
REDDING	DANIEL	C	BOOTH	MARGARET	M	7	12	19	52	244878	
REDDISH	HARRY	J	MALINSKI	SOPHIE	M	24	4	10	52	210000	
REDDING	JAMES	F	WORKMAN	VIOLET	J	12	7	10	52	223451	
REDDING	JOHN	F	ZILE	PATRICIA	A	24	11	10	52	238259	
REDDING	RAYMOND	D	LEBER	SARAH	S	6	9	5	52	231460	
REDEKER	HARRY	S	MC SHERRY	ELIZABET	M	24	12	31	52	300314	
REDEPENNING	HENRY		WELCH	RUBY	M	11	2	18	52	205493	
REDFIELD	HEMAN	J	CHILDS	MALISSA	M	15	5	16	52	216482	
REDICK	JOHN	L	LEIBE	MARGARET		15	5	3	52	216357	



# MARRIAGE INDEX

2313

**COUNTY**      **CODE**

Allegany            1  
Anne Arundel      2  
Baltimore          3  
Calvert            4  
Caroline           5  
Carrroll           6  
Cecil               7  
Charles            8  
Dorchester        9  
Frederick          10  
Garrett            11  
Harford            12  
Howard            13  
Kent                14  
Montgomery       15  
Prince George's   16  
Queen Annes      17  
St. Mary's        18  
Somerset          19  
Talbot             20  
Washington       21  
Wicomico          22  
Worcester        23

City of  
Baltimore        24

NAME OF GROOM			NAME OF BRIDE			COUNTY OF LICENSE	DATE OF MARRIAGE			V. R. FILE NUMBER	
LAST NAME	FIRST NAME	INIT.	LAST NAME	FIRST NAME	INIT.		MONTH	DAY	YEAR	YR.	SERIAL
REDIFER	ROY	C	WESS	ELIZABET	T	24	11	15	2	38121	
REDIN	JOSEPH	W	DERITA	PHYLLIS		24	11	29	2	41297	
REDINGER	DONALD	W	COHENOUR	DOROTHY	M	21	1	6	2	03173	
REDMAN	DAVID	T	RICE	HELEN	J	11	1	9	2	02468	
REDMAN	JOSEPH	D	CROUCH	GLADYS	W	11	3	14	2	08596	
REDMAN	LLOYD	H	PUTNICK	MARY	L	21	10	25	2	35636	
REDMAN	RICHARD	A	DIXON	FRANCES	A	16	6	5	2	20458	
REDMAN	RICHARD	R	GILMORE	BLANCHE	L	1	3	24	2	07314	
REDMILES	DONALD	R	MUDD	STELLA	L	16	8	16	2	27888	
REDMILES	LESTER	E	SEALOCK	NAOMI	H	13	5	31	2	15036	
REDMOND	CHARLES	W	WHEELER	GERTRUDE	E	24	12	3	2	41637	
REDMOND	COLLINS		HOWARD	DOLORES	J	24	12	31	3	00747	
REDMOND	FELIX	B	GIBBS	LAURETTA	A	15	12	15	2	02856	
REDMOND	JAMES	T	RICHARDSON	FLORA	A	13	6	21	2	20317	
REDMOND	PETE	H	WILLIAMS	HELEN	J	16	2	5	2	05960	
REDMOND	ROBERT	T	TOOMEY	ROSALIE	L	3	10	4	2	35228	
REDMON	THOMAS	M	POOLE	GLORIA	M	10	12	22	2	43793	
REDMOND	TIMOTHY		SMITH	DOLORES	C	24	9	18	2	30221	
REDMON	WILLIAM	J	SHAFFER	CARLA	D	24	8	16	2	25994	
REDNER	FLOYD	L	MENDEZ	CRUZ	M	7	2	29	2	05264	
REDSHAW	EARL	E	ROSE	LUCETTA	K	7	6	16	2	19880	
REDYKE	BURT		MOORE	LEAH	A	16	11	8	2	39112	
REECE	MAX	S	LIPPHARD	HELEN	M	16	10	27	2	36123	
REECE	OSCAR		ABBOTT	BURNETT	S	3	12	31	2	42941	
REECE	DANIEL	R	ROGERS	MARLA	A	7	2	15	2	05298	
REECE	JAMES	B	BENNETT	ROBERTA	D	3	5	17	2	14390	
REED	ALBERT	A	CLARK	DELORES	J	15	2	20	2	05852	
REED	ALTON	D	FITZGERALD	EVELYN	V	16	2	2	2	06116	
REED	ANDREW		RUST	AVA	A	1	7	30	2	22833	
REED	BRAINARD	F	RUSSO	LILLIAN	A	11	7	2	2	25233	
REED	CALVIN	P	ALBRIGHT	DELORES	L	6	11	25	2	01714	
REED	CHARLES	W	BEDFORD	HELEN	E	3	6	22	2	18342	
REED	CHARLES	M	NAUGLE	PATSY	A	21	6	28	2	21319	
REED	CLIFFORD	C	DEVILBISS	MARGARET	E	10	7	6	2	25589	
REED	CLAUDE	A	SANDEY	CHRISTIN	M	16	3	29	2	12508	
REED	DAVID	D	COOK	DORIS	J	24	8	21	2	26270	
REED	DANIEL	W	DEWITT	ELAINE	E	21	6	21	2	21243	
REED	DALE	E	HEISTON	DORIS	M	21	9	3	2	31837	
REED	DAVID	E	ROWE	BETTY	L	21	8	8	2	28162	
REED	DONALD		CRAMP	DOLORES	E	12	3	26	2	08782	
REED	EARL		KELLEY	GENEVEE		15	12	20	2	43735	
REED	EARL		WILLIAMS	FLORETHA		24	4	15	2	09786	
REED	EDWARD	G	MALLEY	MARY	E	24	6	5	2	17761	
REED	ELLIOTT		GRANT	JULIA	R	15	8	14	2	29916	
REED	ELMO		OSBORNE	EDNA	M	16	9	12	2	31663	
REED	ERNEST		GREFNE	VERNA	E	24	8	25	2	26185	
REED	FLETCHER	B	COOPER	PEGGY	C	24	2	2	2	03794	
REED	FRED		COOK	MARGARET		24	1	2	2	00979	
REED	FRANCIS		MONTGOMERY	MARY		15	10	30	2	37586	
REED	FRANK	B	NAUERT	LOIS	E	7	11	14	2	40860	





# MARRIAGE INDEX

2314

COUNTY	CODE
Allegany	1
Anne Arundel	2
Baltimore	3
Calvert	4
Caroline	5
Carroll	6
Cecil	7
Charles	8
Dorchester	9
Frederick	10
Garrett	11
Harford	12
Howard	13
Kent	14
Montgomery	15
Prince George's	16
Queen Annes	17
St. Mary's	18
Somerset	19
Talbot	20
Washington	21
Wicomico	22
Worcester	23
City of Baltimore	24

NAME OF GROOM			NAME OF BRIDE			COUNTY OF LICENSE	DATE OF MARRIAGE			V. R. FILE NUMBER	
LAST NAME	FIRST NAME	INIT.	LAST NAME	FIRST NAME	INIT.		MONTH	DAY	YEAR	YR.	SERIAL
REED	FREDERICK	C	PARRISH	HELEN	I	24	11	27	52	238213	
REED	FREDDERICH	H	SOLLY	JOSEPHIN	I	1	10	27	52	235848	
REED	FRANK	R	STEELE	EVELYN	L	14	6	28	52	223557	
REED	GEORGE	A	ROHRER	EMMA	M	24	9	13	52	230399	
REED	GLENN	C	HETTICHE	EDNA	M	24	7	24	52	222151	
REED	HARRY	M	SOUCIE	MARGARET	J	16	9	4	52	231628	
REED	HARRY	E	WILLIS	LILLIAN	E	7	2	13	52	204942	
REED	JAMES	E	CHAMBERS	ETHEL	M	24	8	23	52	230267	
REED	JAMES	D	HARDEN	SHERLEY	P	21	7	28	52	225579	
REED	JAMES	D	LEWIS	MARY	E	18	4	14	52	215300	
REED	JAMES	F	WESSEL	ALVERTA	A	23	1	17	52	200234	
REED	JAMES	F	WHITWORTH	HELEN	V	1	8	16	52	226912	
REED	JOHN	M	COLLINS	GLORIA	S	24	12	20	52	241787	
REED	KENNETH	C	LAWRENCE	VIVIAN	S	24	2	21	52	203415	
REED	KENNETH	J	WILLIAMS	GLORIA	J	1	7	28	52	226913	
REED	LESTER	S	BOYLES	MARTHA	A	11	11	14	52	239923	
REED	LEWIS	H	HAGAN	JACQUELIE	A	15	11	22	52	240449	
REED	MILFORD	H	GAINNEY	BESSIE	A	24	11	29	52	242112	
REED	NEIL	E	THERIAULT	EMMA	A	3	1	4	52	223140	
REED	NORMAN	E	JOHNSON	GERTRUDE	A	7	9	5	52	233293	
REED	PAUL	R	AUEN	DOROTHY	C	7	8	9	52	229095	
REED	PAUL	B	HARDEN	ADA	A	11	4	10	52	211994	
REED	RAY	A	HOLES	JOAN	A	21	7	13	52	225484	
REED	RALPH	A	JONES	MISSOURI	V	23	4	14	52	212999	
REED	RALPH	D	KNOX	PHYLLIS	J	1	11	29	52	238759	
REED	RICHARD	W	GREGGS	MARY	A	13	7	10	52	224231	
REED	ROBERT	H	BARSHINGER	SHELBY	J	3	11	15	52	240229	
REED	ROBERT	H	FURS	MARJANA	J	7	4	14	52	211428	
REED	ROY	E	MEADE	LOLA	M	21	9	10	52	231912	
REED	ROBERT	L	SPEELMAN	MABEL	A	6	9	26	52	235242	
REED	ROY	C	WEDDLE	MILDRED	M	18	5	16	52	214693	
REED	STOVER	C	COLEMAN	THERESA	W	24	10	9	52	234525	
REED	STANLEY	M	GREER	DOVELINE	L	16	2	23	52	206033	
REED	THOMAS	C	CROMER	MINNIE	L	24	8	31	52	230256	
REED	VINCENT	J	KOSHUTKO	SOPHIE	E	7	11	7	52	240706	
REED	WALLACE	E	WETZEL	MARY	E	21	11	26	52	239393	
REED	WILLIAM	E	ALBANESE	DOLORES	I	21	10	22	52	235575	
REED	WILLIAM	J	JUDY	SARA	K	21	9	27	52	231806	
REED	WILLIAM	J	MULLEN	GRACE	I	15	6	12	52	220720	
REED	WILLIAM	J	STOKES	DORIS	A	24	11	27	52	242128	
REED	WILLIAM	P	ZAZWORSKY	MARIE	J	1	3	29	52	207315	
REEDER	MARSHALL	W	ADLER	SILVIA	A	16	2	17	52	206032	
REEDER	PAUL	F	HERALL	JANICE	L	21	12	28	52	244348	
REEDER	ROBERT	F	PROUDFOOT	HELEN	J	7	9	6	52	233341	
REEDER	SAMUEL	R	ACREE	ARMENTAL	A	24	5	25	52	216648	
REEDER	TILLMAN	R	HARGETT	LEAH	R	3	4	5	52	211065	
REEDER	WARREN	N	CARBAUGH	ROMONA	L	21	6	14	52	221150	
REEDER	CALVIN	R	BENSON	DELMA	P	7	2	21	52	205116	
REEDER	DONALD	W	SHEWBRIDGE	JOYCE	A	21	10	19	52	235571	
REEDER	GEORGE	W	BAGLEY	HATTIE	M	15	1	7	52	202779	



# MARRIAGE INDEX

2315

COUNTY	CODE
Allegony	1
Anne Arundel	2
Baltimore	3
Colvert	4
Caroline	5
Corroll	6
Cecil	7
Chorles	8
Dorchester	9
Frederick	10
Garrett	11
Harford	12
Howard	13
Kent	14
Montgomery	15
Prince George's	16
Queen Annes	17
St. Mary's	18
Somerset	19
Tolbot	20
Woshington	21
Wicomico	22
Worcester	23
City of Baltimore	24

NAME OF GROOM			NAME OF BRIDE			COUNTY OF LICENSE	DATE OF MARRIAGE			V. R. FILE NUMBER	
LAST NAME	FIRST NAME	INIT.	LAST NAME	FIRST NAME	INIT.		MONTH	DAY	YEAR	YR.	SERIAL
REEDY	CLYDE	V	HALE	BETTY	L	24	5	10	52	213227	
REEDY	GEORGE	H	MARTIN	JACQUELI		24	6	23	52	217132	
REEDY	MERLE	E	GANK	EILEEN	R	21	2	8	52	206230	
REEDY	STANLEY	E	KOLBE	ESTHER	L	16	4	5	52	212527	
REEDY	THOMAS	G	MOLINEUX	ELIZABET	M	7	13	1	52	202309	
REEL	WILBUR	M	BERRY	HELEN	I	11	11	15	52	239934	
REELY	IRA		SLOTHOWER	SAVILLA	J	6	10	9	52	235267	
REES	JOHN	B	DEMARR	ELEANOR	M	16	10	25	52	236022	
REES	WILLIAM		CORNELIS	JETSKE		12	8	9	52	227551	
REESE	JOHN	S	GILL	HARRIETH	H	15	12	6	52	243564	
REESEY	PAUL	W	EMALA	BETTY	M	3	11	8	52	240104	
REESE	PERCY		MASON	LENA	M	24	9	26	52	233976	
REESE	SAMUEL	J	WATKINS	JO	A	15	9	20	52	232636	
REESE	THOMAS	C	AMBROSE	JULIA		7	9	20	52	233668	
REESE	THOMAS	G	LORD	ALICE	H	7	12	1	52	244543	
REESE	WALTER	C	SHERIDAN	MARIE		7	8	25	52	229573	
REESE	WILLIAM	H	POFFENBERGE	D	V	21	6	10	52	221056	
REESE	AARON	W	HALL	JEAN	G	16	9	27	52	231727	
REESE	ERNEST	T	WILSON	ROSE	B	7	8	2	52	228873	
REESE	FLORENZ	J	OLSZAR	RUTH	M	24	10	2	52	234353	
REESE	FLOYD		UPHOLD	BETTY	J	11	3	7	52	208573	
REESE	GEORGE	J	RUPPERT	MARY	M	24	5	10	52	213258	
REESE	HERBERT	E	HAMPTON	JEAN	C	7	10	29	52	237350	
REESE	HENRY	D	MILLER	RUTH	M	24	8	24	52	226198	
REESE	IRVEN	T	REESE	ANNIE	A	1	3	18	52	207316	
REESE	JACK	E	ALLRED	CLAUDIA	A	15	11	27	52	240489	
REEVES	JAMES	W	MALONE	NORMA	J	16	9	2	52	231622	
REEVER	JAMES	A	PLATTS	DELPHINE	E	3	4	10	52	210988	
REEVES	JOSEPH		JENKINS	ROBERTA		12	7	14	52	223481	
REEVES	LEROY		DOWDELL	MARGARET		7	7	27	52	224897	
REEVES	MELVIN	J	BIRMINGHAM	CLARA		7	1	2	52	201777	
REEVES	ROBERT		BYRD	DOROTHY	E	15	4	28	52	212475	
REEVES	ROBERT	C	SCHMUKAL	JUDITH		12	8	9	52	232287	
REEVES	WALLACE		SIENRUKOS	HELEN		7	8	1	52	228834	
REEVES	WILLIAM		HOLDSWORTH	CATHERIN		7	2	9	52	204870	
REEVES	EARL	J	CHISHOLM	SHIRLEY	M	10	8	5	52	228538	
REEVES	HENRY	G	WARD	SHIRLEY	E	24	7	5	52	221982	
REEVES	HUBERT	S	BECKET	RUTH	L	11	8	30	52	228616	
REFFNER	VIRGIL	L	RIOTTO	KAY	R	6	4	12	52	211120	
REFO	HARVEY	C	ELY	DOROTHY	M	3	8	9	52	227152	
REGA	ARTHUR	J	GILLEN	ANN	M	7	8	14	52	229281	
REGAN	JOHN	R	MEISTER	CATHERINA	A	24	6	21	52	217017	
REGAN	JOHN	P	WILES	VIRGINIA	M	24	7	31	52	225985	
REGAN	MOSES	V	WILLIS	LOUISE		24	3	30	52	206449	
REGESTER	WILLIAM	E	UHL	JOYCE	E	3	6	28	52	218347	
REGINA	JOSEPH	J	BUKAS	MARGARET	V	3	11	19	52	240178	
REGLING	WALTER	C	KELKENBERG	BETTY	G	10	6	7	52	219114	
REGO	CARMEN	N	FOERTSCH	DOROTHY	J	24	6	14	52	217265	
REGO	GEORGE	M	PAINTER	JEAN	L	21	3	15	52	209391	
REHALL	RICHARD	J	STEWART	PATRICIA	J	13	6	27	52	220335	



**COUNTY**      **CODE**

Allegany            1  
Anne Arundel      2  
Baltimore          3  
Calvert            4  
Caroline            5  
Carroll            6  
Cecil                7  
Charles            8  
Dorchester        9  
Frederick          10  
Garrett            11  
Harford            12  
Howard            13  
Kent                14  
Montgomery       15  
Prince George's   16  
Queen Annes      17  
St. Mary's        18  
Somerset          19  
Talbot             20  
Washington       21  
Wicomico          22  
Worcester         23

City of  
Baltimore        24

NAME OF GROOM			NAME OF BRIDE			COUNTY OF LICENSE	DATE OF MARRIAGE			V. R. FILE NUMBER	
LAST NAME	FIRST NAME	INIT.	LAST NAME	FIRST NAME	INIT.		MONTH	DAY	YEAR	YR.	SERIAL
REHANEK	ROBERT	L	SCHAFER	PATRICIA	L	11	6	15	52	2	19198
REHERT	ISAAC	B	CROMEL	INGRID		3	4	27	52	2	10972
REHFUSS	RUSSELL		PERRY	MARY		7	6	25	52	2	20106
REHL	DANIEL		FELBER	HELEN		24	10	29	52	2	34677
REHRIG	EDWIN		WYATT	DORIS	G	24	4	5	52	2	10255
REHWINKEL	ARTHUR	F	CLARK	DOROTHY	M	21	7	1	52	2	25475
REIBER	JAMES	D	MILLER	MARTHA	A	21	6	3	52	2	21063
REIBER	ORION	C	BAUGHMAN	VIOLET	G	1	8	21	52	2	26914
REIBER	AUGUST		JACKSON	DOROTHY	L	7	4	12	52	2	11403
REIBER	DALTON	G	RHINE	PATRICIA		24	12	13	52	2	41582
REICHERT	CARL	E	MARINKO	JOANNE		7	9	26	52	2	33808
REICHERT	CHARLES	R	SELING	HELEN	M	3	6	21	52	2	18319
REICH	DARRELL	H	CRANFORD	ROXIE	A	15	3	8	52	2	08930
REICHENBACH	DAVID	P	ROHLAND	PATRICIA	L	12	9	9	52	2	32349
REICHARD	FORREST	I	THOMAS	ROSE	M	7	10	20	52	2	37171
REICHERT	FRANK	A	GOUKER	MAXINE	M	15	12	27	52	2	43759
REICHERT	FRANK	J	STAIB	AGNES	R	24	7	28	52	2	22277
REICHENBACH	GERALD	H	AUSTIN	RUBY		24	12	24	52	2	41748
REICHENBECHER	HOMER	E	GLASS	NANCY	L	11	1	24	52	2	02512
REICHART	KENVIN	Y	LEVIETSKY	GERALDINA	A	21	12	4	52	2	44251
REICHERT	ROBERT	F	MCMASTER	EVELYN	M	6	12	6	52	2	43044
REICHERT	WALTER	H	BECHTOLD	DORIS	I	3	6	8	52	2	18207
REICH	WILSON	W	JONES	MARY	R	1	9	6	52	2	32971
REICHARD	WILLIAM	G	WRIGHTS	LENABELL		6	9	6	52	2	31464
REID	BARRIE		THOMAS	CELESTINE	C	24	2	10	52	2	03931
REID	CHARLES	R	NUEDLING	GERALDINE		24	11	29	52	2	41514
REID	CLAUDE	E	GRICE	MARY	L	16	4	5	52	2	12537
REID	FRANCIS	R	HODGE	HELEN		3	7	26	52	2	23191
REID	GARLAND	L	BOWMAN	MYRTLE	M	21	12	24	52	2	44164
REID	GEORGE	W	ECKER	NORMA	I	24	8	28	52	2	25690
REID	JAMES	J	COGAR	DORIS	K	16	3	21	52	2	09162
REID	JAMES	S	MATHEWS	JEAN	M	13	10	4	52	2	36523
REID	JOSEPH	W	HUFFMAN	BERTHA	L	24	9	2	52	2	30812
REID	JOHN	J	PIERCE	EVELYN	A	5	7	26	52	2	23276
REID	LAYMAN		BAGLAND	ADLAID		15	5	26	52	2	16533
REID	LAWRENCE	B	WATSON	PANSY	L	7	1	22	52	2	02162
REID	LINSEY	W	FLETCHER	MINNIE	B	4	9	20	52	2	31379
REID	LORENZO	R	NOCK	ANNIE		15	1	22	52	2	02854
REID	LOUIS	J	PAYNE	HELEN	M	19	2	22	52	2	09233
REID	MAX	J	GRAY	ETHEL FENE	M	21	9	7	52	2	31841
REID	MARCUS	W	JOBE	ONETA	E	21	1	15	52	2	00064
REID	RICHARD	E	BOZMAN	EDNA	I	19	3	21	52	2	09227
REID	ROBERT	H	FINNEGAN	ANNE		24	3	15	52	2	07135
REID	WILLIAM	C	BICKSLER	PHOEBE	L	15	6	14	52	2	20730
REIDER	JOHN	G	BECKER	MARGARETA	A	3	11	23	52	2	40161
REIDER	STANLEY	B	ROHE	MARGARETT	T	3	1	26	52	2	01601
REIDINGER	EDWIN	F	RITNER	MARY	E	7	9	22	52	2	33721
REIDT	MELVIN	M	WHERLEY	MARIE	L	3	2	9	52	2	04457
REIDY	JOHN	F	REIDY	MARIA	J	1	6	9	52	2	18905
REIER	CHARLES	F	KLEIN	MARIE		15	10	18	52	2	37501



# MARRIAGE INDEX

2317

COUNTY	CODE
Allegany	1
Anne Arundel	2
Baltimore	3
Calvert	4
Caroline	5
Carroll	6
Cecil	7
Charles	8
Dorchester	9
Frederick	10
Garrett	11
Harford	12
Howard	13
Kent	14
Montgomery	15
Prince George's	16
Queen Annes	17
St. Mary's	18
Somerset	19
Talbot	20
Washington	21
Wicomico	22
Worcester	23
City of Baltimore	24

NAME OF GROOM			NAME OF BRIDE			COUNTY OF LICENSE	DATE OF MARRIAGE			V. R. FILE NUMBER	
LAST NAME	FIRST NAME	INIT.	LAST NAME	FIRST NAME	INIT.		MONTH	DAY	YEAR	YR.	SERIAL
REIFSNIDER	JOHN	E	NICKOLS	SHIRLEY	L	12	12	17	52	2	43389
REIGERT	WILLIAM	P	SEE	RUTH	V	21	1	12	52	2	00049
REIGH	JOSEPH	D	WOLFE	ROSELLA	L	21	2	2	52	2	06214
REIGHARD	WILLIAM	J	VANSKIVER	HILDA	B	24	8	22	52	2	26307
REIGLE	HARVEY		HEALY	JOAN	K	7	9	29	52	2	33874
REIGLE	ROBERT	F	SANGER	ALVERNA	M	3	10	25	52	2	35163
REIGLE	ROBERT	B	WY SOCK	LEONA	M	21	8	30	52	2	28378
REIGLE	RUSSELL	C	SHADE	MARILYN	R	7	2	2	52	2	04733
REIGNER	JAMES	H	SISLER	SHIRLEY	A	24	3	29	52	2	13178
REIGN	ROY	G	BRITT	CATHERIN		7	6	10	52	2	19710
REIHART	RAYMOND	E	SICHAK	ROSE	M	1	5	31	52	2	14158
REIL	GALEN	R	MILLS	ROSIE	M	21	7	9	52	2	25457
REILE	GUY		LANE	JULIA	A	7	10	14	52	2	36995
REILLY	FRANCIS	W	HARPER	TESSIE	C	24	11	21	52	2	37996
REILLY	GEORGE	M	RALSTON	ELIZABET	M	2	5	8	52	2	14244
REILLY	JOHN	G	DREBOT	ELLA		24	12	3	52	3	00581
REILLY	JOHN	J	FLICKINGER	SYLVIA	A	21	10	18	52	2	35594
REILLY	JOHN	M	WHISLER	JOYCE	J	11	7	16	52	2	25308
REILLY	KENNETH	L	FLYNN	BEATRICE	H	7	12	19	52	2	44901
REILLY	THOMAS	J	MAYGERS	PHYLLIS	M	24	11	29	52	2	41282
REILLY	WILLIAM	H	KLOKER	CLARA	J	3	3	27	52	2	07676
REILLY	WILLIAM	G	PENNER	BETTE	J	24	9	24	52	2	30711
REIMUND	EDWIN	G	MURDOCK	NOREEN	M	7	8	23	52	2	29543
REINER	BARNETT		VIGOTSKY	RUTH		7	6	28	52	2	20188
REINHART	LESTER	H	BREY	BERTHA	M	7	11	27	52	2	40629
REINHARDT	MARVIN	L	CONNER	SANDRA	G	13	2	23	52	2	05688
REINHART	NAAMAN	K	MCFANN	ALTA	E	12	10	9	52	2	36429
REINHARDT	RALPH	M	PAVLIK	NANCY	L	24	7	19	52	2	22131
REINHARDT	ROBERT	E	DONAHUE	FLORENCE	A	13	12	8	52	2	02704
REINHARDT	ROBERT	W	TRENT	FLORENCE	P	7	11	8	52	2	02078
REININGER	WILLIAM	L	SUTER	CLARA	J	1	8	8	52	2	26915
REISER	JOSEPH		ELLETT	BEVERLEY	E	7	6	16	52	2	19859
REISER	WILLIAM	S	FOLEY	MARY	P	1	2	23	52	2	04272
REISFELD	ALBERT	F	OPPENHEIM	MARIAN	N	3	8	5	52	2	27346
REISINGER	CHARLES	H	STABLEY	RUTH	M	3	12	5	52	2	42947
REISINGER	JOHN	R	HODGE	ROSE	C	12	4	18	52	2	12173
REISINGER	MERVIN	E	AYERS	VELMA	A	3	10	4	52	2	35224
REISINGER	WILLIAM	C	TRAUTWEIN	MARY	E	24	4	27	52	2	09895
REISLER	PETER	J	BRINKMAN	THELMA	P	3	6	8	52	2	18210
REITER	JOHN	F	HARVILLE	CAROLYN	A	21	2	25	52	2	06361
REITER	NICHOLAS	A	SOLLI	RUTH	K	3	11	1	52	2	40291
REITER	CARL	R	COLE	NORMA	L	1	8	23	52	2	26916
REITER	EARL	E	HUYETT	THELMA	L	24	9	13	52	2	30576
REITLER	JAMES	P	JACOBS	IRENE		1	5	23	52	2	14159
REITMEIER	FRANCIS	X	HAFER	MILDRED	A	1	2	14	52	2	04273
REITTERER	ALBERT		RABER	LFORA		24	6	27	52	2	17030
REITZEL	BRUCE		KELLEY	VIRGINIA		7	1	2	52	2	01767
REKOZ	WALTER	F	ZWECK	AUDREY	M	24	4	16	52	2	09919
REMENAR	EUGENE	D	KUSIC	LAVAUGHN		1	6	28	52	2	18906
REMLY	JAMES	F	SUTTON	JOANN		11	6	21	52	2	19266





# MARRIAGE INDEX

2318

COUNTY	CODE
Allegany	1
Anne Arundel	2
Baltimore	3
Calvert	4
Caroline	5
Carroll	6
Cecil	7
Charles	8
Dorchester	9
Frederick	10
Garrett	11
Harford	12
Howard	13
Kent	14
Montgomery	15
Prince George's	16
Queen Annes	17
St. Mary's	18
Somerset	19
Talbot	20
Washington	21
Wicomico	22
Worcester	23
City of Baltimore	24

NAME OF GROOM			NAME OF BRIDE			COUNTY OF LICENSE	DATE OF MARRIAGE			V. R. FILE NUMBER			
LAST NAME	FIRST NAME	INT.	LAST NAME	FIRST NAME	INT.		MONTH	DAY	YEAR	YR.	SERIAL		
REMMEY	WILLIAM	H	JOHNSON	BETTY	A	24	2	24	52	2	03417		
REMO	RAYMOND	J	CONKLIN	DONNA	M	7	9	6	52	2	33314		
REMOND	RALPH	G	RISSE	BERNICE	J	24	7	8	52	2	21790		
REMONDELLI	CHARLES	R	WILKES	THERESA	C	7	4	2	6	52	2	11717	
REMSBERG	ROBERT	T	JAMES	LOIS	A	10	8	10	52	2	28530		
RENALDI	JOSEPH	T	HAWK	DORIS	M	6	3	2	8	52	2	07772	
RENARD	DON	E	THOMAS	MARY	L	24	6	8	52	2	16653		
RENDA	ANDREW	J	JONES	LOIS	A	7	10	7	52	2	36857		
RENDEL	MORRIS	D	SACHS	NATALIE	A	24	6	8	52	2	17907		
RENEAU	KENNETH	D	MOORE	VIRGINIA	K	16	2	2	3	52	2	06016	
RENFRO	DEWEY	S	TRUMP	JANET	L	6	6	2	8	52	2	18563	
RENFRO	LEE	V	BEER	CATHERINA	A	3	4	2	3	52	2	10896	
RENFROW	PAUL		KALB	ROSE	M	24	11	2	2	52	2	37990	
RENK	THEODORE		ROLL	LILLIAN	M	21	4	1	52	2	12745		
RENN	ALBERT	L	KING	KATHRYN	M	7	10	2	6	52	2	37197	
RENN	GEORGE	D	EBAUGH	THELMA	M	10	2	2	3	52	2	05356	
RENN	LEWIS	H	MAIN	BETTY	G	10	10	1	7	52	2	36186	
RENN	WILLIAM	Z	SMITH	MILDRED	L	18	5	3	52	2	14725		
RENNARD	GEORGE	H	HUDSON	EVELYN	M	7	9	1	8	52	2	33619	
RENNER	KENNETH	S	HAMMOND	DORIS	A	21	4	1	9	52	2	15345	
RENNER	MAURICE	E	MARSHALL	NANCY	L	10	12	2	6	52	2	43796	
RENNER	RICHARD	L	SWAIN	JUANITA	L	21	5	3	52	2	15390		
RENNER	ROBERT	K	CAUDILL	BILLIE	J	10	4	2	5	52	2	11876	
RENNER	ROBERT	M	DOLAN	MARY	R	21	8	2	2	52	2	28318	
RENNER	ELMER	T	FERRARO	DONNA	L	11	6	1	8	52	2	19249	
RENNER	GEORGE	B	LONGERBEAM	PEGGY	A	21	6	2	8	52	2	21275	
RENNER	HERBERT	F	POFFENBERGE	CAROLYN	Y	21	4	1	1	52	2	12820	
RENNICK	GEORGE	W	WITOMSKI	JOAN	L	24	6	2	2	52	2	17442	
RENNINGER	HUBERT	P	MILLER	ROSE	M	12	4	2	3	52	2	12198	
RENNINGER	JAMES	D	MILLER	FLORENCE	J	7	6	9	52	2	19677		
RENNINGER	WILLIAM	E	SALISBURY	VIOLET	L	21	6	2	1	52	2	21237	
RENO	ALLEN	R	PARSONS	DEHLIA	J	23	2	1	52	2	06441		
RENSCH	CLIFFORD	E	REINHART	LUCILLE	M	2	4	1	2	52	2	17997	
RENSHAW	EDWARD	R	MAGROGAN	DOROTHY	A	5	1	1	2	52	2	38500	
RENSHAW	RAYMOND		MYERS	JANE	T	7	3	1	5	52	2	07930	
RENSHAW	WILLARD	S	SCHOOLS	MARGUERITE	F	2	8	3	0	52	2	27095	
RENT	LEMUEL	B	PINDER	PAULINE	H	17	9	2	1	52	2	33167	
REPASS	ROLAND	G	JACOBS	PEGGY	A	15	9	2	0	52	2	32618	
REPHANN	WILLIAM	H	GEIS	ESTHER	J	1	6	1	5	52	2	18907	
REPORTER	MINOO	C	GEORGE	CLEOPATRA	J	24	2	2	6	52	2	06877	
REPP	RICHARD	E	POPER	DORIS	J	21	8	1	6	52	2	28241	
REPPERT	LOUIS	F	FENKER	MARIE	H	24	4	1	9	52	2	10164	
REPPERT	WILLIAM	F	HORTON	HELEN	A	11	7	7	52	2	25270		
REPPERT	WARREN	C	SADLER	LEONA	A	7	1	2	2	4	52	2	45053
REQUA	FREDERICK	A	POWELL	MAUDE	F	21	6	2	5	52	2	21059	
RESCH	RAYMOND	E	CAMPBELL	JANET	L	24	1	2	2	1	52	2	41887
RESH	ROBERT	S	JACOBS	SONDRA	L	11	1	2	3	1	52	2	43275
RESHEW	JERRY	W	LUND	CHARLOTT	L	16	1	1	4	52	2	03009	
RESKO	FRANK	F	JEHENS	MARY	L	2	1	1	2	6	52	2	39759
RESNICK	MARTIN	R	DRAGON	THALIA	L	24	1	2	7	52	2	00323	



# MARRIAGE INDEX

2319

COUNTY	CODE
Allegany	1
Anne Arundel	2
Baltimore	3
Calvert	4
Caroline	5
Carroll	6
Cecil	7
Charles	8
Dorchester	9
Frederick	10
Garrett	11
Harford	12
Howard	13
Kent	14
Montgomery	15
Prince George's	16
Queen Annes	17
St. Mary's	18
Somerset	19
Talbot	20
Washington	21
Wicomico	22
Worcester	23
City of Baltimore	24

NAME OF GROOM			NAME OF BRIDE			COUNTY OF LICENSE	DATE OF MARRIAGE			V. R. FILE NUMBER	
LAST NAME	FIRST NAME	INIT.	LAST NAME	FIRST NAME	INIT.		MONTH	DAY	YEAR	YR.	SERIAL
RESNICK	PERRY		FAGAN	DIANE		7	10	6	52	236833	
RESSLAR	LESTER	B	GOOD	CHARLOTT	V	24	7	9	52	221772	
RESSLER	PAUL	L	CLARK	MELINDA	L	1	10	26	52	235849	
RESSLER	THEODORE	A	SCHAEFFER	LORRAINE	M	24	3	25	52	206728	
REST	EUGENE	S	WOOD	SHIRLEY	M	24	9	15	52	230803	
RESTA	FRANK	A	GONZALEZ	GLORIA	A	24	6	28	52	216971	
RETER	CALVIN	L	MARTIN	SHIRLEY	M	10	12	21	52	243861	
RETERER	JOHN	L	KRINGLE	SYLVIA	J	3	12	27	52	242872	
RETZLER	ANTHONY		FRANCIK	MARIE	A	24	9	6	52	231105	
REUBLIN	PAUL	G	SPRUILL	BETTY	A	24	6	28	52	216934	
REULBACK	JOSEPH	W	MARKHAM	JOSEPHIN		7	9	27	52	235841	
REUSCHEL	JOHN	P	HAMPTON	MARGIE	F	1	3	8	52	207317	
REUSCHEL	PHILIP	M	STUBY	EDNA	M	1	5	23	52	214160	
REUTHER	WILLIAM	O	GOSSELIN	ROMA	E	3	1	6	52	201641	
REUWER	MILTON	H	PULLIN	ANNA	E	24	6	21	52	217036	
REUWER	THEODORE	J	PULLIN	DOROTHY	L	24	6	21	52	217407	
REUWER	HOWARD	P	BAKER	GLORIA	E	24	11	21	52	237950	
REVELS	FRANK	J	FORD	GRACE		24	10	10	52	234607	
REVELLE	HERBERT	F	BRITTINGHAM	KATHERIN	M	23	10	4	52	236637	
REVELL	JAMES	R	LEWIS	LINA	M	2	7	12	52	222939	
REVELL	JOHN	E	WHITTINGTON	BARBARA	A	4	1	14	52	201657	
REVELANT	PETER	D	DEUTSCH	BARBARA	T	14	8	31	52	231525	
REVIS	THOMAS	J	CARTER	DOLORES	A	24	12	7	52	241606	
REVOIR	EARL	E	RAMEY	MYRTLE	F	16	12	26	52	243979	
REVTY	GEORGE	E	MARTIN	DOROTHY	M	7	4	9	52	211341	
REXRODE	BERLIE	M	SIMMONS	VIRGINIA	L	24	1	12	52	200497	
REXRODE	CARL	W	PUFFENBARGE	EVA	M	1	9	29	52	232972	
REXRODE	H	D	JONES	NORMA		15	8	25	52	229946	
REXRROAD	JOHN	A	FRASER	ROBERTA	I	16	6	21	52	220590	
REXRRODE	JOHN	S	RICE	DORIS	W	1	7	21	52	222834	
REXRRODE	JOSEPH	A	SCHULTZ	SHIRLEY	L	3	10	26	52	235116	
REXRROAD	JUNIOR	D	DOBBINS	EVELENE	D	11	12	23	52	243290	
REYBURN	NORMAN	T	LOCKWOOD	RUTH	G	12	8	30	52	227643	
REYHER	JACK	W	MEADOWS	MARY	K	15	10	3	52	237415	
REYNOLDS	AMBROSE	D	MCCABE	JOAN	H	24	5	26	52	213810	
REYNOLDS	DENNIS	P	BARKER	VIOLET	L	11	1	30	52	202538	
REYNOLDS	EDDIE	L	BARNES	ELLA	M	24	12	28	52	242353	
REYNOLDS	ED	T	FISHER	HELEN	J	12	3	22	52	208775	
REYNOLDS	EDGAR	W	PHARES	ALPHA	E	1	3	22	52	207318	
REYNOLDS	ERWIN	G	GRINE	SHIRLEY	M	24	9	20	52	230645	
REYNOLDS	FLOYD	M	COLBERT	CLARA	B	7	8	22	52	229480	
REYNOLDS	FRANCIS	E	MOORE	KATHRYN	E	12	6	30	52	219469	
REYNOLDS	GEORGE	R	HITCHENS	MARTHA	F	16	11	19	52	239060	
REYNOLDS	GEORGE	D	HOCKENBROCK	BETTY	L	21	6	21	52	221239	
REYNOLDS	GEORGE		WEATHERBY	MURIEL		24	11	16	52	238223	
REYNOLDS	HARRY		GILBERT	JOAN		3	4	6	52	211046	
REYNOLDS	HAROLD	R	KELLEY	ANNA	E	7	1	12	9	52	241172
REYNOLDS	HORACE	E	CAMPBELL	DARTHULA	F	7	7	3	52	224364	
REYNOLDS	JAMES	C	STELLER	MARGARET	M	14	7	28	52	223600	
REYNOLDS	JAMES	H	VANCE	MELITTA	J	12	9	13	52	232371	



# MARRIAGE INDEX

2320

**COUNTY**  
Allegany  
Anne Arundel  
Baltimore  
Calvert  
Caroline  
Carroll  
Cecil  
Charles  
Dorchester  
Frederick  
Garrett  
Harford  
Howard  
Kent  
Montgomery  
Prince George's  
Queen Annes  
St. Mary's  
Somerset  
Talbot  
Washington  
Wicomico  
Worcester  
  
City of  
Baltimore

**CODE**  
1  
2  
3  
4  
5  
6  
7  
8  
9  
10  
11  
12  
13  
14  
15  
16  
17  
18  
19  
20  
21  
22  
23  
24

NAME OF GROOM			NAME OF BRIDE			COUNTY OF LICENSE	DATE OF MARRIAGE			V. R. FILE NUMBER	
LAST NAME	FIRST NAME	INIT.	LAST NAME	FIRST NAME	INIT.		MONTH	DAY	YEAR	YR.	SERIAL
REYNOLDS	JERRY	L	DUNN	MARGARET	G	12	7	14	52	2	23479
REYNOLDS	JERRY	F	ROWE	CATHERINE	D	1	2	16	52	2	204274
REYNOLDS	JOHN		SINGLETON	KATHLEEN		7	5	8	52	2	16320
REYNOLDS	LESLIE	L	PHILBIN	CATHARIN		7	11	1	52	2	241239
REYNOLDS	LOUIS	H	LANGDON	AVIS		15	11	15	52	2	40433
REYNOLDS	MAYO		SUMMERVILLE	CATHERINE		24	11	23	52	2	237813
REYNOLDS	MARSHALL	F	VANCE	CATHERINE	E	24	4	12	52	2	10354
REYNOLDS	MERLE	A	MARSHALL	CATHERINE	C	7	7	21	52	2	224893
REYNOLDS	MILAN	L	NELSON	FRANCES	R	16	1	4	52	2	202953
REYNOLDS	NAMOND		BUTTS	EVELYN		24	7	13	52	2	222358
REYNOLDS	OSCAR	L	CAMPBELL	NORA	L	11	8	18	52	2	28646
REYNOLDS	PAUL		BAYNARD	MARY		23	6	29	52	2	239469
REYNOLDS	RAYMOND	E	GAUL	DOROTHY	M	12	7	14	52	2	27652
REYNOLDS	RAYMOND	S	NEWTON	BARBARA	R	24	4	29	52	2	209858
REYNOLDS	ROBERT	G	DELAUTER	BETTY	E	21	11	12	52	2	239283
REYNOLDS	ROBERT	H	STATS	JENNIFER		15	3	19	52	2	208986
REYNOLDS	RYLAND	L	MCNEELY	LOIS	E	21	12	29	52	2	244370
REYNOLDS	STEVE		GLASS	JANIE	A	7	10	10	52	2	236918
REYNOLDS	THORNTON	L	GLASGOW	SHIRLEY	C	24	7	13	52	2	221722
REYNOLDS	WILLIAM	G	BENNETT	MARGARET	M	7	5	7	52	2	215760
RHEA	HENRY	E	BURKLEY	ANN	I	1	6	23	52	2	218908
RHEM	THOMAS		SMITH	DAISY		24	7	24	52	2	222444
RHIND	WILLIAM	H	STORM	MARGARET	M	1	11	7	52	2	242442
RHINES	JOHN	W	RIDENOUR	MARTHA	J	21	9	14	52	2	231927
RHINEHART	RALPH	R	BENNETT	VIRGINIA	L	21	8	16	52	3	08462
RHINECKER	DAVID	W	METZ	LILLIAN	V	15	7	27	52	2	223632
RHINECKER	FLOYD	E	WEAVER	BARBARA	A	15	6	26	52	2	220845
RHOADS	ABRAM	E	WFISS	HERMINE	L	12	7	19	52	2	223504
RHOADES	CHARLES	W	SMEAD	AGNES	A	21	8	15	52	2	228256
RHOADS	CLARENCE	E	MOMB	JOYCE	M	15	6	6	52	2	220712
RHOADES	ERNEST	E	SHANABROOK	DORIS	M	3	3	29	52	2	207672
RHOADES	HARRY	C	CROUSE	REGINA	A	1	9	8	52	2	232973
RHOADES	JACKIE	D	KREUZ	BEVERLY	A	11	11	20	52	2	239962
RHOADS	ROBERT	W	CLARK	MARGUERIA	A	16	1	4	52	2	202930
RHOAT	JOHN	R	WEIDEL	JUDITH	C	21	8	25	52	2	228348
RHODES	JAMES	E	HINKLE	MILDRED	R	21	6	18	52	2	221198
RHODE	JOHN	J	ASBURY	AMELIA		7	2	18	52	2	205041
RHODES	JOHNNIE		GILLUS	HATTIE		15	10	13	52	2	237466
RHODES	JOHN	R	HEANEY	PATRICIA	A	8	12	5	52	2	243108
RHODES	LAWRENCE	H	CAVENOR	PATSY	J	24	8	30	52	2	230865
RHODES	LEON	A	WILLIS	KATHERINE	E	5	11	8	52	2	238497
RHODES	RAYMOND		STEVENS	FINORA	M	24	12	15	52	2	241589
RHODES	RICHARD	B	BURDICK	MARJORIE	F	16	11	8	52	2	239093
RHODEY	ROBERT	C	KEMP	AUDREY	V	24	4	19	52	2	210169
RHODES	ROBERT	S	MAY	LOIS	E	21	6	19	52	2	221215
RHODERICK	ROBERT	L	MILLER	GERALDINE	S	10	4	5	52	2	211929
RHODES	RUSSELL	W	ROWE	MARGARET	G	21	7	4	52	2	225421
RHODES	THEODORE		STAPLES	ROBERTA	L	24	6	14	52	2	216840
RHODE	W	A	CAROTHERS	SARAH	P	3	5	2	52	2	214520
RHODES	WILLIAM	J	DORSEY	LISTRY	J	9	8	7	52	2	227482



NAME OF GROOM		INIT.	NAME OF BRIDE		INIT.	COUNTY OF LICENSE	DATE OF MARRIAGE			V. R. FILE NUMBER	
LAST NAME	FIRST NAME		LAST NAME	FIRST NAME			MONTH	DAY	YEAR	YR.	SERIAL
RHODES	WILLIAM	C	JORDAN	MARTHA	E	24	1	4	52	2	01015
RHODES	WILLIAM	E	SANTACROSE	ELSIE	M	1	4	19	52	2	10723
RHODES	ALEXANDER	R	WEINMANN	CATHERIN		7	6	26	52	2	20107
RHODES	AUDDIE		YOUNG	MARY	E	3	9	10	52	2	31218
RHODES	BERNARD	W	PARKER	EVELYN	L	16	7	3	52	2	23862
RHODES	BENJAMIN		STURM	CECILIA	A	7	12	3	52	2	44551
RHODES	CARROLL		WINFIELD	CORA	V	24	10	19	52	2	34015
RHODES	CARL	L	WOLFE	SANDRA	J	11	12	5	52	2	43210
RHODEN	CHARLES	G	MCGEE	JOAN	M	18	7	22	52	2	24031
RHODES	CLYDE		HARTMAN	VERA		24	10	22	52	2	34665
RHODENIZER	CLINTON	A	POTTER	ANNA	M	21	3	17	52	2	09392
RHODES	DEWEY	L	CZYZEWSKI	LORRAINE	L	24	12	24	52	2	41775
RHODES	GORDON	E	BEEHLER	ELIZABET	R	24	6	14	52	2	17313
RHODES	HAROLD	L	THOMPSON	DEANA	M	24	7	21	52	2	22118
RHOE	RAY	W	BURCH	ESTHER	L	1	9	6	52	2	32974
RHOTEN	JOHN	E	RIGLER	IRENE	E	6	6	16	52	2	18593
RHOTEN	DONALD	V	RILL	GLADYS	R	6	3	8	52	2	07795
RHOTEN	GEORGE	E	ZENDGRAFT	ISABELLES	S	6	2	22	52	2	04645
RHYNE	MANUEL		KOZARA	AUDREY		8	10	28	52	2	35317
RHYNER	ROBERT	T	BALUT	MARGARET	M	7	5	16	52	2	15974
RIBERO	FRED		SPITZBARTH	HELEN	L	7	4	2	52	2	11183
RIBIKAUSKAS	FRANK		WALKER	THELMA	L	3	6	28	52	2	18392
RIBONI	ALFRED	H	STODDARD	DIANE		24	8	6	52	2	25843
RICCARDI	GABRIEL		MAHONEY	ISABEL		7	7	23	52	2	24963
RICCARDO	JOHN		HENOFER	GLADYS	V	7	2	28	52	2	05260
RICCARDELLI	MICHAEL	J	EISENMAN	VIRGINIA		7	5	6	52	2	15759
RICCARDI	PETER	M	DALIO	CLARA	M	14	3	10	52	2	08857
RICCIO	ANTHONY	J	MYERS	SARA	L	7	8	6	52	2	28994
RICCI	FRANK	J	BURKE	JEAN	T	7	5	17	52	2	15996
RICCIARDELLI	JOSEPH	H	HAMILTON	NINNIE	E	7	2	4	52	2	04792
RICCI	JOHN	W	POWERS	ELIZABET	J	14	6	21	52	2	20386
RICCO	VICTOR	J	VOLPE	ROSEMARY	M	24	3	19	52	2	07152
RICE	ADRIAN	L	BEAN	SARAH	E	8	5	7	52	2	14625
RICE	ALBERT	L	FASSETT	IRENE	N	16	10	27	52	2	36090
RICE	ALBERT		STEWART	HAZEL		24	5	1	52	2	13675
RICE	ARNOLD	L	HUFFMAN	ANNA	B	1	10	18	52	2	35850
RICE	CARL	F	KAHLBAUGH	PATSY	A	3	5	3	52	2	14535
RICE	CHARLES	E	CRAWFORD	ELIZABET	M	7	2	22	52	2	04723
RICE	CHARLES	F	MURFEE	LUCY	E	6	5	2	52	2	14613
RICE	CLARENCE	D	DORSEY	BETTY	J	24	12	8	52	2	00936
RICE	CLARENCE	L	VICKERS	FLORINE		15	8	27	52	2	29982
RICE	CORNELIUS		KEY	EMMA		24	2	10	52	2	04083
RICE	CRAIG	S	HARTSHORN	REBECCA	P	15	9	6	52	2	32535
RICE	DONALD	K	RUSH	FRANCES	B	15	12	13	52	2	43617
RICE	ELLIS		DOWD	NEZZIE		24	4	26	52	2	09564
RICE	EUGENE	R	SHINGLER	JOAN	M	1	4	17	52	2	10724
RICE	F	A	WEACHTER	MARYANN		7	9	27	52	2	33853
RICE	GEORGE	N	ANDERSON	MARGARETH		7	8	29	52	2	29697
RICE	GEORGE	J	SMITH	MARJORIE	L	3	12	14	52	2	42846
RICE	JAMES	B	GREEN	FREDA	M	1	8	30	52	2	26917

COUNTY	CODE
Allegany	1
Anne Arundel	2
Baltimore	3
Colvert	4
Caroline	5
Corroll	6
Cecil	7
Charles	8
Dorchester	9
Frederick	10
Garrett	11
Harford	12
Howard	13
Kent	14
Montgomery	15
Prince George's	16
Queen Annes	17
St. Mary's	18
Somerset	19
Talbot	20
Washington	21
Wicomico	22
Worcester	23
City of Baltimore	24





# MARRIAGE INDEX

2322

COUNTY	CODE
Allegany	1
Anne Arundel	2
Baltimore	3
Calvert	4
Caroline	5
Carroll	6
Cecil	7
Charles	8
Dorchester	9
Frederick	10
Garrett	11
Harford	12
Howard	13
Kent	14
Montgomery	15
Prince George's	16
Queen Annes	17
St. Mary's	18
Somerset	19
Talbot	20
Washington	21
Wicomico	22
Worcester	23
City of Baltimore	24

NAME OF GROOM			NAME OF BRIDE			COUNTY OF LICENSE	DATE OF MARRIAGE			V. R. FILE NUMBER	
LAST NAME	FIRST NAME	INIT.	LAST NAME	FIRST NAME	INIT.		MONTH	DAY	YEAR	YR.	SERIAL
RICE	JAMES	M	HESS	MARGARET	E	21	5	17	52	215446	
RICE	JAMES	E	MORSE	DELORES	E	24	7	20	52	222494	
RICE	JAMES	A	NINER	ALICE	A	11	4	5	52	211968	
RICE	JAMES	W	WESTENHFFFF	JEAN	D	21	12	20	52	244207	
RICE	JAMES	H	WOODS	LENORA	E	15	3	30	52	209041	
RICE	JOHN	N	MATTHEWS	NANCY	A	15	10	11	52	237497	
RICE	LAWRENCE	E	MARKOWITZ	MAXINE	M	7	8	18	52	229373	
RICE	LEWIS	E	GRACE	PATRICIA	A	3	12	21	52	242790	
RICE	LEON	R	GROSS	SYLVIA		18	6	21	52	224037	
RICE	LLOYD	T	ADAMS	HILDA	L	3	9	6	52	231349	
RICE	LOUIS		DAVIS	LILLIAN	V	24	10	24	52	234169	
RICE	MAX	E	SCHLOTTERBE	EVELYN	U	21	9	7	52	231816	
RICE	MERTON	D	CHILDS	PAULINE	M	21	11	4	52	200059	
RICE	MICHAEL	E	RUSH	GERALDINA	A	21	5	22	52	215495	
RICE	MONTIA	A	FREELAND	JOAN	F	2	7	25	52	222984	
RICE	PAUL	M	WISE	LENA	M	24	12	23	52	242348	
RICE	SIDNEY	P	HOUFFMANN	ALMA	H	15	8	31	52	230041	
RICE	THOMAS	L	SLITE	MARY	E	1	12	27	52	242618	
RICE	TRUMAN	W	HALL	KATHRYN	M	16	2	1	52	205955	
RICE	WADE	M	KENNEDY	ELLA	L	3	12	13	52	242777	
RICE	WILLIAM		ALLEN	DOROTHY		16	10	24	52	236100	
RICE	WILLIAM	H	TAYLOR	JANE		12	11	8	52	239501	
RICE	WILLIAM	A	WEER	VERNA		7	10	19	52	236676	
RICH	CARLOS	W	HODGES	CATHERINE	G	16	5	31	52	215285	
RICH	DONALD	E	CROSBY	CAROLYN	C	24	12	24	52	241766	
RICH	EDWARD	M	CAPPELLA	LEONA	M	1	2	7	52	204275	
RICH	EDWARD		SAWYER	MAMIE		24	7	17	52	222482	
RICH	GEORGE	V	PFEDERSEN	AZORA	E	21	12	3	52	244242	
RICH	JAMES	R	COLLINS	JANE	A	3	2	9	52	204429	
RICH	JAMES		MYERS	BETTY		7	5	8	52	215805	
RICH	JOHN	M	COCKERILLE	EDITH	A	16	10	10	52	236002	
RICH	LEONARD	A	GOTHART	ALBENA	K	1	11	8	52	238760	
RICH	PAUL	C	BELL	NOLA	H	2	7	3	52	222999	
RICH	PAUL	J	MCLAIN	JANEANE		15	5	23	52	216507	
RICH	RALPH	W	PRODANOVIC	ANNA	M	3	6	23	52	218455	
RICH	ROBERT	B	HUGHES	ANNA	M	7	8	9	52	229137	
RICH	SHELDON		BRAUSE	ROBERTA		24	9	7	52	231074	
RICHARDSON	AARON	L	BUSH	GERALDIN		17	12	18	52	244062	
RICHARDSON	ALTON	F	PATRAW	AUDREY	B	10	12	8	52	243851	
RICHARDSON	ALBERT	W	WINFIELD	BETTY	A	7	4	2	52	211198	
RICHARDSON	ANDREW	J	GREER	CATHERINE	E	16	7	30	52	223980	
RICHARDSON	CARROLL	T	BARKLEY	DELIA	L	19	5	17	52	215322	
RICHARDS	CALEB	C	JOLLY	MARGARET	V	3	12	15	52	242881	
RICHARDSON	CHARLIE		LEWIS	FLORENCE		24	9	21	52	230171	
RICHARDSON	CHARLES	H	PRANN	HELEN	C	2	11	22	52	239664	
RICHARDSON	CHRISTOPH		SMITH	MARY	T	24	1	4	52	201111	
RICHARDSON	CLYDE	E	GLADDEN	MARY	L	24	12	25	52	242047	
RICHARDSON	CLARENCE	A	JONES	ANITA	S	24	10	31	52	237739	
RICHARDS	CLIFFORD	K	MIMS	GLORIA	B	2	2	15	52	204384	
RICHARDS	DAVID	K	BRANCH	OCIE	M	7	8	1	52	228828	

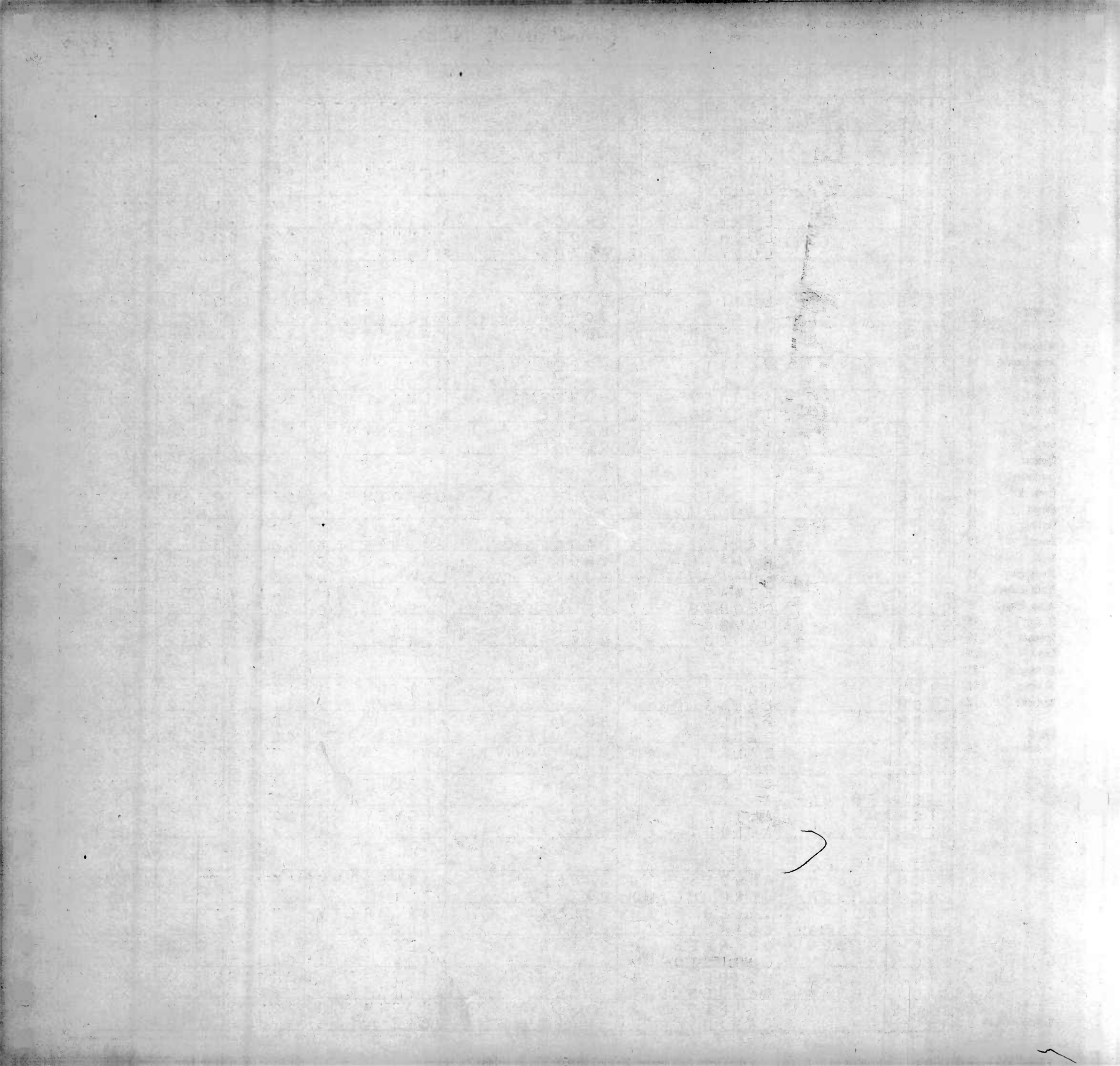

# MARRIAGE INDEX

2323

COUNTY	CODE
Allegany	1
Anne Arundel	2
Baltimore	3
Calvert	4
Caroline	5
Carroll	6
Cecil	7
Charles	8
Dorchester	9
Frederick	10
Garrett	11
Harford	12
Howard	13
Kent	14
Montgomery	15
Prince George's	16
Queen Annes	17
St. Mary's	18
Somerset	19
Talbot	20
Washington	21
Wicomico	22
Worcester	23
City of Baltimore	24

NAME OF GROOM			NAME OF BRIDE			COUNTY OF LICENSE	DATE OF MARRIAGE			V. R. FILE NUMBER	
LAST NAME	FIRST NAME	INIT.	LAST NAME	FIRST NAME	INIT.		MONTH	DAY	YEAR	YR.	SERIAL
RICHARDSON	DONALD	W	LABUDA	DOLORES	M	24	4	19	52	2	10011
RICHARDS	DONALD	F	OLIVER	EVELYN	C	16	5	3	52	2	15136
RICHARDSON	DONALD	R	SANDERS	DOLORES	S	3	4	16	52	2	10853
RICHART	DOUGLAS	S	SHOLLEY	AVIS	A	21	6	28	52	2	21300
RICHARDSON	DONALD	C	CUYLER	VIRGINIA	H	24	10	18	52	2	34752
RICHARDSON	EARL		NANCE	LOUISE		24	9	8	52	2	30288
RICHARDS	EARL	M	SIZEMORE	JUANITA	M	3	3	28	52	2	07663
RICHARDS	EDWARD	A	CAMPBELL	MARY	E	16	8	1	52	2	28014
RICHARDS	EDWIN	D	COTTELL	JEAN	M	21	8	20	52	2	28304
RICHARDS	EDWARD	E	KAIRO	ANGELA	R	12	4	23	52	2	12123
RICHARDSON	EDWARD	B	PRIEST	MARIAN	E	16	12	29	52	2	44013
RICHARDS	ELBERT	R	STRALEY	HELEN	M	11	8	4	52	2	28562
RICHARDSON	EUGENE	H	POWELL	EUGENIA	C	11	3	22	52	2	08565
RICHARDSON	GEORGE	S	CAMBLIN	ELIZABET	K	7	3	26	52	2	08301
RICHARDS	GLENN		SERMERSHEIM	IRIS	J	7	8	22	52	2	29485
RICHARDS	GRANVILLE		BACON	MARY	E	24	10	25	52	2	34082
RICHARD	ISAIAH		BATTLE	FRANCES		24	9	5	52	2	30320
RICHARDS	JAMES	B	BALDWIN	BERTHA	E	24	8	2	52	2	26008
RICHARDSON	JAMES	A	LOFTON	ELIZABET		12	9	15	52	2	32372
RICHARDSON	JAMES	H	MOORE	MARGARET	L	15	8	27	52	2	30014
RICHARD	JAMES	B	SCHROLL	MARY	M	12	5	10	52	2	14937
RICHARDSON	JAMES	C	SOURBEER	JANET	R	12	11	2	52	2	39523
RICHARDSON	JOHN		BASS	ELMA		7	5	10	52	2	15855
RICHARDSON	JOHN	M	CARPELLOTTI	DIANA		24	7	5	52	2	21968
RICHARDS	JOHN	W	DUNN	ARDTHA	F	1	8	2	52	2	26918
RICHARDSON	JOHN	O	HICKS	WILHELM	I	24	12	6	52	2	42231
RICHARDSON	JOSEPH	E	MILLS	ROSE	M	7	7	12	52	2	24658
RICHARD	LINERS		KEARSE	THELMA		16	2	11	52	2	06013
RICHARDSON	LOUIS	F	BORSCHELL	MARGARET	F	7	7	28	52	2	25121
RICHARDSON	MARK	S	HARBAUGH	LUCILLE	C	21	6	14	52	2	21084
RICHARDSON	MARTIN	A	SCHAUER	LOUISE	A	16	11	9	52	2	38940
RICHARD	NICHOLAS	C	WYNNE	FLORENCE	M	7	6	9	52	2	19687
RICHARDSON	PRINCE		WATSON	JEAN		24	8	30	52	2	30240
RICHARDSON	RALPH	R	WEST	EMMA	B	11	7	16	52	2	25307
RICHARDSON	RHEUBEN	R	LOWERY	MARGARET		7	11	1	52	2	40548
RICHARDSON	SAMUEL		DAVIS	ANN		15	5	14	52	2	16448
RICHARDS	SIDNEY	G	SOUZA	LINDA		18	2	17	52	2	06146
RICHARDSON	THOMAS	J	HARRISON	PHYLLIS		7	7	12	52	2	24619
RICHARDSON	THOMAS	E	RANDOLPH	MARGIE	A	15	6	22	52	2	20827
RICHARD	WADE		HILLMAN	MARY	E	15	1	9	52	2	02772
RICHARDS	WALTER	J	HITCHENS	MARY	A	7	12	27	52	2	45070
RICHARD	WILLIAM	E	BOKELUND	FLORENCE	D	7	7	19	52	2	24878
RICHARDS	WILLIAM	F	MCMULLEN	PATRICIA	B	7	1	2	52	2	01765
RICHARDS	WILLIAM	L	ROBINSON	JOANNE		24	6	14	52	2	17248
RICHARD	WILLIAM	T	RUTH	DOROTHY	L	3	10	16	52	2	35134
RICHARDSON	WILLIAM		SHAW	CARRIE	B	24	12	1	52	2	42269
RICHARDSON	WILLIAM	L	SPENCE	BESSIE	V	23	8	29	52	2	28406
RICHARDSON	WILLIAM	C	WETZEL	DOROTHY	G	21	4	12	52	2	12721
RICHERT	JOHN	A	RUTH	LILLIAN	C	24	8	23	52	2	26294
RICHICHI	ANTHONY	J	TRUDEI	DORFEN	M	14	7	18	52	2	27771



COUNTY	CODE
Allegany	1
Anne Arundel	2
Baltimore	3
Calvert	4
Caroline	5
Carroll	6
Cecil	7
Charles	8
Dorchester	9
Frederick	10
Garrett	11
Harford	12
Howard	13
Kent	14
Montgomery	15
Prince George's	16
Queen Annes	17
St. Mary's	18
Somerset	19
Talbot	20
Washington	21
Wicomico	22
Worcester	23
City of Baltimore	24

NAME OF GROOM			NAME OF BRIDE			COUNTY OF LICENSE	DATE OF MARRIAGE			V. R. FILE NUMBER	
LAST NAME	FIRST NAME	INIT.	LAST NAME	FIRST NAME	INIT.		MONTH	DAY	YEAR	YR.	SERIAL
RICHIE	FRED	H	HOPKINS	MARY		3	1	2652	2	01525	
RICHIE	GUST		COOLEY	CLARISSA		3	6	252	2	18492	
RICHLAW	ALEXANDER		MILEWSKI	IDA	L	24	11	2952	2	41493	
RICHLUFF	MICHAEL	V	PETERSON	BETTY	R	8	12	652	2	43107	
RICHMAN	BENNIE		FUTTERNICK	ROSLYN		7	11	2852	2	41194	
RICHMOND	GEORGE		MATHEWS	BARBARA	L	15	7	1252	2	23716	
RICHMOND	HOWARD	H	FRALEY	SHIRLEY	A	16	7	1152	2	23884	
RICHMOND	HOWARD	G	LEMLEY	CLARA	J	11	10	852	2	36286	
RICHMOND	JERRY	K	VIGAR	MAE	A	16	1	3052	2	03029	
RICHMOND	JOHN	C	LIVINGSTON	EARTHA	M	7	8	252	2	28903	
RICHMAN	MELVIN		SILVERMAN	HARRIET	R	24	10	2652	2	34624	
RICHMOND	MERVYN		UVINO	ROSE	Y	7	3	152	2	08404	
RICHMOND	PERCY	O	TUCKER	DAISY	E	16	8	252	2	28028	
RICHMOND	RUSSELL	G	PACE	NANCY	L	12	5	1752	2	14982	
RICHSTINE	LEWIS	W	MYERS	NAOMI	R	6	3	152	2	07807	
RICHTER	CLARENCE	L	WILLIAMS	BERTHA	P	1	5	1652	2	14161	
RICHTER	EDWIN	F	LUBAWY	CHRISTIN		7	5	2652	2	16185	
RICHTER	EMIL	G	SHAUGER	EVELYN	A	7	9	652	2	33214	
RICHTER	EUGENE		COOPER	EMILY		7	2	2352	2	05170	
RICHTER	FRANK	A	CHAPMAN	HELEN	V	24	11	152	2	37879	
RICHWINE	CHARLES	M	FIRST	LORETTA	C	21	8	2952	2	28370	
RICIGLIANO	MICHAEL		DURNAN	ELIZABET		5	6	1852	2	18540	
RICKARDS	DAVID	C	PENOT	PATRICIA		7	12	1952	2	44673	
RICKARD	DONALD	A	MALAMPHY	DOROTHY	A	21	8	1152	2	28227	
RICKARDS	EARL	W	MCFADDEN	CLARISSA	L	21	9	852	2	31900	
RICKARD	JAMES	E	TRACEY	ELSIE	R	6	7	2552	2	23339	
RICKARD	PAUL	J	ROOK	ALICE	J	21	6	752	2	21089	
RICKERT	JOHN	F	HANLON	MARY	K	3	10	452	2	35200	
RICKETTS	MARTEL	T	INGALLS	VIRGINIA	I	15	6	1552	2	20741	
RICKERT	ROBERT	A	DIEHL	DOLORES	S	22	7	1252	2	24105	
RICKER	STUART	T	ACKMAN	SHIRLEY	A	2	1	1152	2	01438	
RICKETT	WILLIAM	F	FIRMAN	PHYLLIS	M	21	4	1852	2	12888	
RICKETTS	WILLIAM	R	FOLTZ	SHEILA	J	15	7	1252	2	23741	
RICKELS	ARCHIE	H	MICHELL	ELIZABET	B	7	4	1952	2	11545	
RICKENS	CLAYTON	T	CAMPAGNA	DORIS	J	24	1	1052	2	00425	
RICKETTS	CLIFFORD	M	INGALLS	AUDREY	E	15	6	1552	2	20742	
RICKETTS	DONALD	R	TRACEY	MARY	C	24	2	252	2	03652	
RICKETTS	EDWARD	R	GOLDBERG	SYLVIA	M	24	1	2452	2	00765	
RICKETT	EDWARD		MCKEON	ELIZABET		24	7	352	2	21845	
RICKER	EDWARD	J	WILCOX	RUTH	F	11	10	152	2	36255	
RICKETT	ERNEST	G	TREADWAY	BARBARA	A	15	7	252	2	23757	
RICKETTS	FRANK	G	HILL	HELEN	L	22	4	1952	2	12959	
RICKRODE	PRSESTON	A	MCCOLLOUGH	MARGARET	A	12	9	1352	2	32365	
RICKRODE	RAYMOND	L	STARNER	JANET	E	6	12	2552	2	43079	
RICKS	ALBERT	W	HASSELBROOK	DAWN	L	7	5	3152	2	16275	
RICKS	WALTER		MCCULLOUGH	LILLIE	B	24	7	1952	2	22479	
RICKWOOD	DUDLEY	J	SIAS	BETTY	M	9	1	2252	2	38879	
RIDDER	ROBERT	R	BAKER	VIOLET	R	11	5	2552	2	14830	
RIDDELL	GEORGE		ARCHER	MARGARET	M	12	9	1752	2	32388	
RIDDICK	EDGAR	A	REGUSTERS	CONSTANCP	P	24	6	2952	2	16214	



COUNTY CODE

Allegany 1  
Anne Arundel 2  
Baltimore 3  
Calvert 4  
Caroline 5  
Carroll 6  
Cecil 7  
Charles 8  
Dorchester 9  
Frederick 10  
Garrett 11  
Harford 12  
Howard 13  
Kent 14  
Montgomery 15  
Prince George's 16  
Queen Annes 17  
St. Mary's 18  
Somerset 19  
Talbot 20  
Washington 21  
Wicomico 22  
Worcester 23

City of Baltimore 24

NAME OF GROOM			NAME OF BRIDE			COUNTY OF LICENSE	DATE OF MARRIAGE			V. R. FILE NUMBER	
LAST NAME	FIRST NAME	INIT.	LAST NAME	FIRST NAME	INIT.		MONTH	DAY	YEAR	YR.	SERIAL
RIDDICK	HERMAN	L	CARR	CATHERIN	W	24	12	352	20	1133	
RIDDICKS	JAMES	T	VINES	LULA	Q	7	4	1252	21	1376	
RIDDICK	JESSE		MCGAHEY	MARIE	V	7	6	2852	20	178	
RIDDICK	WILLIAM	S	ARMSTEAD	MARY	L	24	8	352	22	6431	
RIDDLEY	CLAYTON		KING	LILLIE	M	24	7	1252	22	333	
RIDDLE	ERVIN	T	STAUB	JANET	R	21	6	1652	22	1176	
RIDDLE	EUGENE	G	HERRINGTON	LUCILLE	L	24	4	1852	21	0224	
RIDDLE	FRANCIS	R	GREENE	VIRGINIA	M	7	11	2252	24	0730	
RIDDLE	FRANCIS	C	SINIARD	JANE	R	7	7	852	22	4496	
RIDDLE	JAMES	O	WAGGY	VESTA	J	21	6	752	22	1097	
RIDDLE	LOUIS	S	ASHLEY	MARY	L	24	2	952	20	4074	
RIDENOUR	JAMES	R	STARTZMAN	PATRICIA	A	21	8	1952	22	8292	
RIDENOUR	ROBERT	E	CARR	PAULA	S	1	10	1852	23	8597	
RIDENOUR	WILLIAM	J	GLASS	AUDREY	E	10	7	1552	22	5646	
RIDENHOUR	DWIGHT	E	FRAME	NETTIE		15	6	1852	22	0820	
RIDER	CHARLES	L	VALSAMAKI	VASSO	C	24	3	652	20	6926	
RIDER	EARL	L	ZEMBAR	PAULINE	E	1	8	3052	22	6919	
RIDER	FRANK	J	HARPER	HELEN	R	11	8	152	22	8560	
RIDER	HERMAN	C	BLAY	ADA	L	3	11	2952	24	0209	
RIDER	JOSEPH	H	BUXENSTEIN	MARLYN	E	24	7	452	22	1975	
RIDER	JOSEPH	S	GUERCIO	ANNA	D	24	6	2152	21	7126	
RIDER	RALPH	V	SMITH	MARJORIE	W	24	5	1552	21	3523	
RIDER	THURMAN	G	SMITH	GERALDIN	M	21	6	852	22	1057	
RIDGELY	JOSEPH	G	CASSARD	ELEANOR	B	23	8	952	22	8393	
RIDGELL	JOHN		GREENWELL	LOUISE		18	6	2852	22	8049	
RIDGEWAY	JOHN	E	WOLFORD	DOLORES	D	21	8	2052	22	8312	
RIDGEWAY	KENNETH	D	NESTOR	MARY	E	24	4	1952	21	0171	
RIDGELY	MYRON	H	SILVERNAIL	JOYCE		21	11	2652	23	9390	
RIDGELY	RAYMOND	R	JUSTICE	MARY	J	6	6	2852	22	3283	
RIDGEWAY	ROBERT	N	NISS	MARIAN	C	16	12	2352	24	3922	
RIDGELY	RUSSELL	H	SEEBACH	SHIRLEY	N	24	9	2052	23	0498	
RIDGELY	WILLIAM	J	GOTT	EVA	M	24	4	2952	22	13113	
RIDGELY	B	D	MCMICKEN	BETTY	J	13	5	3052	21	5070	
RIDGELY	C	H	UNDERWOOD	EUNICE	M	6	10	2952	22	35302	
RIDGEWAY	CHARLES	E	RABON	ANNIE	R	7	9	452	23	3267	
RIDGELL	EARL	W	WHITE	KATHLEEN	M	24	1	852	20	0501	
RIDGELY	EDWARD	O	BASIL	BETTY	L	24	11	552	23	8031	
RIDGELY	GORDON	E	SCHUMAKER	DOROTHY	M	24	8	852	22	5720	
RIDGLEY	JOHN	T	REUTER	MARY	C	24	12	652	24	1622	
RIDGLEY	ROBERT	L	THOMPSON	MARGARET	A	13	11	1552	24	0020	
RIDGLEY	WARREN	L	PICKETT	ELSIE	L	13	9	2752	23	2503	
RIDGWAY	ROBERT	R	MAHON	EMMA	V	3	8	2352	22	7137	
RIDING	RAYMOND	G	BAGLEY	SHIRLEY	L	1	12	2452	24	2619	
RIDINGS	ROBERT	J	BENNETT	IDA	W	7	12	3152	24	5145	
RIDINGER	CLETUS	S	HILTERBRICK	IVA	M	3	6	852	21	8269	
RIDOLFI	JOSEPH	F	ABURN	LORETTA		24	9	652	23	1033	
RIEBLING	ROBERT	E	STRAUSBAUGH	GRACE	M	6	1	552	20	1724	
RIECK	CHARLES	H	KARPAK	ELAINE	O	7	9	252	23	3205	
RIEDEL	MERYL	A	SHARP	PHYLLIS		3	8	2352	22	7301	
RIEGER	JOHN	J	COONE	HELEN	A	7	11	352	24	0639	





# MARRIAGE INDEX

2326

COUNTY	CODE
Allegany	1
Anne Arundel	2
Baltimore	3
Calvert	4
Caroline	5
Carroll	6
Cecil	7
Charles	8
Dorchester	9
Frederick	10
Garrett	11
Harford	12
Howard	13
Kent	14
Montgomery	15
Prince George's	16
Queen Annes	17
St. Mary's	18
Somerset	19
Talbot	20
Washington	21
Wicomico	22
Worcester	23
City of Baltimore	24

NAME OF GROOM			NAME OF BRIDE			COUNTY OF LICENSE	DATE OF MARRIAGE			V. R. FILE NUMBER	
LAST NAME	FIRST NAME	INIT.	LAST NAME	FIRST NAME	INIT.		MONTH	DAY	YEAR	YR.	SERIAL
RIEGEL	WILLIAM	F	MINTO	DOROTHY	E	1	6	2052	2	18909	
RIEGEL	BERTINE	D	KASINEC	PAULINE	E	3	2	2352	2	04482	
RIEGEL	GEORGE	P	BURTON	HELEN	C	3	5	1052	2	14321	
RIEHL	CALVIN	F	FOX	ELIZABET	M	24	10	1152	2	34504	
RIEHL	KURT		FINCH	LORETTA		15	7	2352	2	23669	
RIELFY	EUGENE	C	BURKE	ETTA	E	24	6	3052	2	21496	
RIELLY	HENRY	W	HILL	PHOEBE	R	12	6	1952	2	19413	
RIEPL	JAMES	R	CERASA	MARY	J	24	9	1052	2	31152	
RIERSON	JAMES	W	WHITE	AUDREY	A	7	5	1652	2	15944	
RIESTER	JOHN	C	MAAS	BESSIE	M	12	1	1452	2	02591	
RIESTERER	LAVERN	R	KING	MARY	D	12	7	1852	2	23484	
RIETBERG	JACK	A	BURGER	MARCELLA	C	12	12	252	2	43875	
RIETHE	CARL	F	MCCLELLAND	BETTY		7	5	1752	2	15980	
RIETI	JOHN		MCCLANAHAN	DORIS		7	4	1452	2	11457	
RIFE	ARLIE	R	MORAN	ELIZABET	E	21	6	2152	2	21173	
RIFE	GERALD	H	LOWSTUTER	MARGARET	R	21	10	652	2	35507	
RIFFERT	JAMES	A	ZEIGER	JOSEPHIN	L	7	6	2752	2	20151	
RIFFLE	CHARLES	E	DUVALL	RUBY	M	7	9	1752	2	33600	
RIFFLE	ONEY	C	CRAIG	IRIS	V	2	10	1752	2	34977	
RIFFLE	WILLIAM	H	PARKER	EVELYN	M	11	6	2452	2	19276	
RIFICI	ROSARIO	J	SARTORI	L	G	24	4	2052	2	10018	
RIFKIN	DAVID	L	MILLER	HARRIET	L	24	6	2252	2	17038	
RIFKIND	HERBERT	R	SNOW	FRIEDA	A	15	3	752	2	09068	
RIGBY	ROBERT	G	SCHMALE	BERTHA		24	1	1952	2	00666	
RIGDON	HAROLD	E	COLLETT	CATHERIN		1	8	2452	2	26920	
RIGGFN	CLINTON	L	LILLEY	LOIS	D	11	9	1352	2	32226	
RIGGIN	FLOYD	T	MURPHY	FLORENCE	M	20	9	1352	2	32711	
RIGGIN	JOHN	C	DUNN	BETTY	E	22	1	1852	2	00207	
RIGGLEMAN	CURTIS	J	NEIDIGH	BETTY	J	6	7	2152	2	23338	
RIGGLEMAN	GLENN	O	SHOEFMAKER	CHARLOTT	V	1	10	252	2	35851	
RIGGLEMAN	JAMES	W	RIGGLEMAN	GUSSIE	D	11	6	852	2	19156	
RIGGLEMAN	JOHN	S	BOBO	MARY	C	1	9	652	2	32975	
RIGGLEMAN	RAYMOND	H	HAGGERTY	LAURA	V	1	2	1652	2	04276	
RIGGS	CEDRIC	F	JACKSON	MARY	E	16	7	2052	2	23943	
RIGGS	FENTRESS	E	HOUSE	EVELYN	E	13	6	1652	2	20311	
RIGGS	FRED	T	REYNOLDS	MARY	V	24	6	2152	2	17551	
RIGGS	JAMES	A	BOSTIC	DORIS	E	12	6	2552	2	19438	
RIGGS	JOHN	T	RUSSELL	ELENORA	M	15	1	12852	2	40506	
RIGGS	JOHN	R	SCHULTZ	DOROTHY	A	3	4	1352	2	10889	
RIGGS	LLOYD	D	SMITH	MILDRED	J	11	3	152	2	08537	
RIGGS	WILLIS	L	RUFFINO	CATHERINE	E	3	5	2952	2	14445	
RIGHTENOUR	CLIFFORD		FLECK	BETTY	J	1	1	12152	2	38761	
RIGHTMIRE	GEORGE	B	FRITZ	LAVERNE	M	6	6	152	2	18624	
RIGHTER	WILLIAM		PALMER	ANNE		24	12	1852	2	41565	
RIGLIAN	WALTER		PRIESTLY	PATRICIA		7	6	1452	2	19842	
RIGNEY	JOHN	E	HAMILL	ELLEN	E	24	1	12252	2	37981	
RIGSBY	WILLIAM	H	SMITH	BETTIE	M	12	1	11552	2	39563	
RIHANFK	STANLEY	J	ALSOP	CAROLYN	V	16	7	1252	2	23861	
RIISE	IVAR		SAMUELSEN	ELLY		24	8	2352	2	30804	
RIKER	CLYDE	W	POWER	MARY	E	2	8	2352	2	27088	



COUNTY	CODE
Allegany	1
Anne Arundel	2
Baltimore	3
Calvert	4
Caroline	5
Carroll	6
Cecil	7
Charles	8
Dorchester	9
Frederick	10
Garrett	11
Harford	12
Howard	13
Kent	14
Montgomery	15
Prince George's	16
Queen Annes	17
St. Mary's	18
Somerset	19
Talbot	20
Washington	21
Wicomico	22
Worcester	23
City of Baltimore	24

NAME OF GROOM			NAME OF BRIDE			COUNTY OF LICENSE	DATE OF MARRIAGE			V. R. FILE NUMBER	
LAST NAME	FIRST NAME	INIT.	LAST NAME	FIRST NAME	INIT.		MONTH	DAY	YEAR	YR.	SERIAL
RILEY	ALVIN	J	JACOBS	AUDREY	M	8	8	23	52	2	27455
RILEY	CLARENCE		ANDERSON	ANNABELL		12	4	25	52	2	12185
RILEY	DORSEY	E	MARSH	DOROTHY		9	4	26	52	2	11860
RILEY	DONALD	L	MARTIN	THELMA	J	16	3	21	52	2	09171
RILEY	DRAIN		CLANTON	MARY	L	24	3	15	52	2	06467
RILEY	EDWARD		RILEY	EILEEN		3	7	26	52	2	23133
RILEY	EDWIN	E	SEARS	ETHEL	R	13	1	13	52	2	02668
RILEY	GEORGE		WATSON	CELESTIN		7	1	11	52	2	40837
RILEY	HAINES	E	BARNETT	LORETTA	D	7	7	10	52	2	24595
RILEY	HAROLD	H	WOERNER	MARGARET		7	9	27	52	2	33811
RILEY	HUGH	J	BROWN	SHIRLEY	M	22	8	20	52	2	28791
RILEY	JAMES	F	HUGHES	MARY	A	7	7	12	52	2	24654
RILEY	JOSEPH	F	BITTNER	MAYME	E	3	7	5	52	2	23211
RILEY	JOHN	L	KRAUSCH	ANNA	M	24	7	12	52	2	21746
RILEY	JOSEPH	V	RYAN	JEAN	E	7	7	19	52	2	24687
RILEY	LESTER	E	RICKETT	DAWN	S	21	5	10	52	2	15364
RILEY	ROBERT	L	BLOUGH	MARGARET	R	24	8	9	52	2	25717
RILEY	ROBERT	C	VANPELT	MARY	J	1	6	27	52	2	18910
RILEY	ROBERT	Q	WILLIAMS	SARAH		7	12	15	52	2	44838
RILEY	THOMAS		FUREY	BEATRICE		21	5	31	52	2	21037
RILEY	WALTER	C	CONATY	GEORGIAN		21	5	14	52	2	15457
RILEY	WAGNER	M	RILEY	JOAN	A	24	1	7	52	2	00504
RILEY	WILLIAM	C	SHOEMAKER	NORALEE		15	1	16	52	2	02849
RILKO	MICHAEL		BARTAKOVICH	BARBARA		1	1	11	952	2	38762
RILL	DAVID	G	DICKENSHEET	DORIS	B	6	6	28	52	2	23293
RILL	PAUL	D	HOPKINSON	ANNAREBE	G	6	1	01	952	2	35282
RILL	WILLIAM	F	ECKSTINE	PHYLLIS	M	21	4	5	52	2	12747
RIMEL	JAMES	M	REED	BEULAH	G	12	9	20	52	2	32351
RIMER	R	J	JARRETT	JUANITA		15	6	19	52	2	18470
RIMOSITIS	ANTHONY	W	CLARK	DONNA	L	21	8	14	52	2	28250
RINALDI	CHARLES	R	MOLER	HAZEL	V	21	7	25	52	2	25537
RINALDI	JOHN	G	SCHOLZ	EILEENE	F	1	6	14	52	2	18911
RINALDI	VITTORIO		RINALDI	MARIE		16	7	26	52	2	23952
RINARD	GEORGE	W	REXRODE	COLLEEN	E	11	10	3	52	2	36258
RINARD	HARRY	B	STULLER	ANNA	M	1	7	7	52	2	22835
RINEER	JOHN	R	RINEER	GERALDIN	M	12	2	21	52	2	05627
RINEER	FRED	C	MAIN	MARGARET	E	12	12	6	52	2	43881
RINEER	HAROLD	W	HARTMAN	PATRICIA	J	12	10	14	52	2	36450
RINEHART	JAMES	W	MORRIS	NANCY	L	11	2	15	52	2	05478
RINEHOLT	RALPH	W	BROWN	CATHERIN		2	1	12	852	2	39758
RINEHART	ROLAND	L	MAURER	JOAN	K	2	12	6	52	2	42691
RINEHART	RUSSELL	L	MILLS	NORMA	R	21	9	15	52	2	31944
RINEHART	WILSON	R	STOUFFER	RUTH	K	15	10	3	52	2	37408
RING	JOHN	A	HARRIS	MARY	K	7	4	30	52	2	11790
RINGER	RONALD	R	NICHOLAS	BETTY	J	2	2	2	52	2	04336
RINGER	WAYLAND	F	HAYMAN	CELESTIN	M	7	8	15	52	2	29276
RINGGOLD	JULIUS	D	LONGFELLOW	SHIRLEY	M	22	4	7	52	2	12954
RINGGOLD	MILTON	B	EVERETT	ALEASE	D	24	8	17	52	2	26633
RINGLER	LUSTER	E	OWEN	ANNE	E	16	2	2	52	2	05953
RINI	WILLIAM	L	MALVERTY	EILEEN	F	7	6	7	52	2	19626



COUNTY CODE  
 Allegany 1  
 Anne Arundel 2  
 Baltimore 3  
 Calvert 4  
 Caroline 5  
 Carroll 6  
 Cecil 7  
 Charles 8  
 Dorchester 9  
 Frederick 10  
 Garrett 11  
 Harford 12  
 Howard 13  
 Kent 14  
 Montgomery 15  
 Prince George's 16  
 Queen Annes 17  
 St. Mary's 18  
 Somerset 19  
 Talbot 20  
 Washington 21  
 Wicomico 22  
 Worcester 23  
 City of Baltimore 24

NAME OF GROOM			NAME OF BRIDE			COUNTY OF LICENSE	DATE OF MARRIAGE			V. R. FILE NUMBER	
LAST NAME	FIRST NAME	INIT.	LAST NAME	FIRST NAME	INIT.		MONTH	DAY	YEAR	YR.	SERIAL
RININGER	KENNETH	W	NAIR	LOUISE	F	1	5	14	52	2	14162
RINK	EDWARD	P	WOODY	DELLA	P	7	8	18	52	2	29357
RINK	JOSEPH	A	CHILSON	RETA	I	12	8	15	52	2	27574
RINK	STANLEY	J	HAMLIN	AUDREY	J	24	10	26	52	2	34879
RINK	TED	D	PTASHINSKI	SOPHIA	P	1	6	24	52	2	18912
RINKER	CECIL	B	WILT	GENEVIEVE	M	11	2	23	52	2	05427
RINKER	IRVING	H	GREENSPAN	PHYLLIS	T	24	5	12	52	2	13299
RINTZ	DAVID	C	GEITER	RUTH		7	9	13	52	2	33500
RIOUX	RICHARD	J	WILLIAMS	MARIE	A	14	2	25	52	2	03675
RIPBERGER	RAYMOND	J	HUTCHINSON	VIRGINIA	L	3	5	8	52	2	14549
RIPPEON	NORMAN	C	STULL	AVA	J	10	4	5	52	2	11949
RIPPEL	ROBERT	K	LAWSON	MARY	A	3	5	28	52	2	14444
RIPPEON	WILLIAM	A	THOMPSON	MARY	E	10	10	13	52	2	36200
RIPPEON	CHARLES	M	CHIPLEY	EMMA	J	6	7	4	52	2	23311
RIPPEON	FLOYD	L	SMITH	MINNIE	V	15	4	12	52	2	12326
RIPPEON	HARVEY	F	BARTLETT	MARIE	G	6	7	16	52	2	23330
RIPPEON	HOWARD	A	HIMES	FRANCES	H	10	11	5	52	2	39836
RIPPONS	ELDRIDGE	W	LANE	LAURASTE		9	12	13	52	3	01479
RISBERG	RICHARD	L	SANDERS	SHIRLEY	V	7	11	10	52	2	40805
RISENSTEIN	CHARLES		SISK	LILLIAN		15	6	29	52	2	20874
RISHER	JAMES	B	RISHER	SHIRLEY	A	16	9	6	52	2	31640
RISHEL	FRED	G	BAKER	JEAN	H	24	10	1	52	2	34248
RISMILLER	GEORGE	F	GINGERICH	HILDA	H	7	7	18	52	2	24811
RISNER	ALSTON	T	COMPTON	ZELLA	S	24	12	20	52	2	41799
RISSER	WAYNE	H	SCHENBACH	ELLEN	M	21	1	21	52	2	00100
RISSMILLER	THOMAS	B	SMITH	JOYCE	L	7	3	15	52	2	08154
RITCHEY	BLAIR	W	GRAY	TWILA	P	1	10	25	52	2	35852
RITCHIE	CHARLES	E	PRESTON	CATHERINE	F	1	7	1	52	2	22836
RITCHEY	COBUN	S	ISABEL	TWYLAH	D	1	12	22	52	2	42620
RITCHIE	JAMES	M	YUNGBLUT	JOYCE	E	24	5	24	52	2	13951
RITCHIE	JOHN	P	ABRAHAM	ELWILDA	A	16	3	7	52	2	09106
RITCHIE	JOSEPH	R	MARTIN	JOAN	M	8	7	25	52	2	24198
RITCHY	PAUL	R	SHAAB	HELEN	M	6	11	15	52	2	38568
RITCHIE	RICHARD	F	GARBER	BEVERLY	L	21	8	29	52	2	28357
RITCHEY	ROBERT	A	BURKETT	DELORIS	J	11	6	27	52	2	19292
RITCHIE	ROBERT	I	STOPHEL	DOROTHY	K	3	9	13	52	2	31294
RITCHEY	THEO	A	RITCHEY	EULA	M	12	4	30	52	2	12143
RITCHEY	WILLIS	C	MCKNIGHT	LUCRETIA		1	11	15	52	2	38763
RITCHIE	WILLIAM	W	STITZ	JACQUELY		24	3	1	52	2	06796
RITCHIE	WILLIAM	H	TERROL	LOLA	W	15	3	21	52	2	08999
RITENOUR	JOSEPH	H	JOHNSON	EMMA	M	16	10	11	52	2	35988
RITENOUR	CARROLL	R	DODSON	FRANCES	A	21	3	29	52	2	09456
RITENOUR	DALE	K	JEFFRIES	SARAH	L	11	9	13	52	2	32218
RITMILLER	ROBERT	H	HUMPHREY	GLADYS	V	24	8	30	52	2	30825
RITTENHOUSE	JOHN	N	BOLYARD	CHLOE	G	11	3	13	52	2	08593
RITTER	JOSEPH		DUNCAN	BESSIE	L	3	6	6	52	2	18490
RITTER	JOHN	C	KEARNEY	CATHERINE	T	24	9	13	52	2	30378
RITTER	JOHN	A	MCCRACKEN	BERNICE	L	1	8	30	52	2	26921
RITTER	JOHN	W	MURRELL	ALBERTA		11	3	29	52	2	08657
RITTER	PHILLIP	R	NESS	DONNA	J	3	4	12	52	2	10993



# MARRIAGE INDEX

2329

COUNTY	CODE
Allegany	1
Anne Arundel	2
Baltimore	3
Calvert	4
Caroline	5
Carroll	6
Cecil	7
Charles	8
Dorchester	9
Frederick	10
Garrett	11
Harford	12
Howard	13
Kent	14
Montgomery	15
Prince George's	16
Queen Annes	17
St. Mary's	18
Somerset	19
Talbot	20
Washington	21
Wicomico	22
Worcester	23
City of Baltimore	24

NAME OF GROOM			NAME OF BRIDE			COUNTY OF LICENSE	DATE OF MARRIAGE			V. R. FILE NUMBER	
LAST NAME	FIRST NAME	INIT.	LAST NAME	FIRST NAME	INIT.		MONTH	DAY	YEAR	YR.	SERIAL
RITTER	RALPH	R	GANOE	HELEN	K	10	4	12	52	2	11950
RITTERPUSCH	RICHARD	G	KRESS	GLORIA	L	13	6	20	52	2	20313
RITTENHOUSE	ROLLIN	H	FROELICH	MARTHA	J	15	1	12	52	2	02820
RITTER	THOMAS	H	MURPHY	LORETTA	J	7	12	17	52	2	44860
RITTER	THADDEUS	M	TAYLOR	MARION	E	24	9	6	52	2	31167
RITTER	VERNON	S	BLAKESLEE	HESTER	E	7	5	10	52	2	15860
RITTER	WARREN	A	WAGNER	EDITH	F	7	4	28	52	2	11749
RITTENBERRY	WILLIAM	T	HILL	JOANNE	F	3	11	15	52	2	40170
RITTER	WILLIAM	J	LOPEZ	FRANCES	R	24	2	24	52	2	03470
RITTENHOUSE	ALBERT	B	LUDDEN	DIANE	J	16	3	27	52	2	09191
RITTER	ALLEN	E	MANTHORNE	EVELYN	E	24	11	10	52	2	38133
RITTER	CHARLES	F	OYER	CLARA	O	3	3	1	52	2	07731
RITTENHOUSE	DAVID	S	THOMPSON	SHIRLEY	M	5	10	10	52	2	38521
RITTER	HAROLD	M	SPRINGER	GERTRUDE	E	7	2	14	52	2	04972
RITTER	HOWARD		NAUMANN	CAROLYN	L	24	6	28	52	2	21577
RITTER	J	C	LLOYD	ROSIE	L	7	5	10	52	2	15863
RITTLE	HARVEY	A	KNEASEL	ARLENE	J	7	7	5	52	2	24422
RITZ	JOHN		SEEHOFFER	ELEANOR	J	11	8	12	52	2	28620
RITZES	DAVID	S	COHEN	REBECCA		24	9	14	52	2	30435
RITZMAN	DONALD	B	STOWE	BYRDIE	M	24	6	1	52	2	17865
RITZMAN	ROY	R	MARTIN	PATRICIA	A	7	2	2	52	2	04750
RIVA	DANIEL	F	CASHELL	DIANE	P	13	7	12	52	2	24221
RIVELLE	GEORGE	R	FITZGERALD	HELEN	M	8	1	5	52	2	02349
RIVERA	CARLOS	M	MAIZ	AUREA	L	7	9	6	52	2	33324
RIVERS	GLEN		FITZGERALD	LOIS		24	4	19	52	2	09633
RIVERS	JOHN	H	GLOVER	FLOSSIE		24	12	6	52	2	42207
RIVERS	MARSHALL		JOHNSON	EASIE		7	9	27	52	2	33859
RIVERA	PAUL		CHESSER	MARY	H	16	5	10	52	2	15170
RIVERA	PHILIP		CARRASQUERO	ADELINA		7	8	9	52	2	29097
RIVERCOMB	THOMAS	E	NECESSARY	MYRTLE	M	15	10	17	52	2	37521
RIVIELLO	D	R	ROSWELL	EVELYN		7	7	16	52	2	24777
RIZZUTO	ANDREW	J	LUCKENBAUGH	MABEL		3	9	13	52	2	31292
RIZZUTO	VINCENT	J	KISER	LOUISE		24	6	4	52	2	17678
ROACH	HENRY	M	SMITH	PAIGE	K	21	9	13	52	2	31924
ROACH	KENNETH	J	BLEVINS	MAGDALEN		24	12	6	52	2	00310
ROACH	MASON	E	AUSTIN	BETHEL	G	11	8	15	52	2	28634
ROACH	RANDOLPH	R	QUESENBERY	KATHERIN	L	24	7	16	52	2	22195
ROACH	THEODORE		MEADOWS	CORENIA	M	21	8	20	52	2	28302
ROACH	VURN	C	UHDEN	MARIE	L	16	8	23	52	2	27807
ROACHE	WILLIAM	J	HANNENMAN	EMMA	L	2	11	15	52	2	39707
ROADEN	OVA	P	WILLETT	BARBARA	A	7	12	12	52	2	44732
ROAGERS	KENNETH	B	SCULL	MARGARET		7	6	19	52	2	19950
ROALEC	HARRY	J	STUREK	OLGA		7	10	4	52	2	36764
ROANE	PARRIS	J	TURNER	MARY	E	24	3	9	52	2	06521
ROANE	RUTHERFOR	H	ADAMS	HETTIE		24	4	14	52	2	09782
ROANE	THOMAS	A	SHANTZ	DORLENE	S	21	10	11	52	2	35509
ROANE	WILLIAM	S	RICKETT	DOLLY	J	21	12	25	52	2	44329
ROANE	GEORGE	E	CRIM	ALPHIA	L	7	3	24	52	2	08273
ROANE	HENRY	N	STOKES	EDITH	L	2	6	8	52	2	18095
ROARK	WORTH	V	SHORTLI	JOAN	M	7	5	12	52	2	15919





COUNTY CODE  
 Allegany 1  
 Anne Arundel 2  
 Baltimore 3  
 Calvert 4  
 Caroline 5  
 Carroll 6  
 Cecil 7  
 Charles 8  
 Dorchester 9  
 Frederick 10  
 Garrett 11  
 Harford 12  
 Howard 13  
 Kent 14  
 Montgomery 15  
 Prince George's 16  
 Queen Annes 17  
 St. Mary's 18  
 Somerset 19  
 Talbot 20  
 Washington 21  
 Wicomico 22  
 Worcester 23  
 City of Baltimore 24

NAME OF GROOM			NAME OF BRIDE			COUNTY OF LICENSE	DATE OF MARRIAGE			V. R. FILE NUMBER	
LAST NAME	FIRST NAME	INIT.	LAST NAME	FIRST NAME	INIT.		MONTH	DAY	YEAR	YR.	SERIAL
ROAT	MONTGOMER	T	GRAHAM	JEAN	E	7	2	23	52	2	04952
ROBB	CARL	W	SHELDON	DOROTHY	M	1	3	15	52	2	07319
ROBB	CHARLES	A	DUNMYRE	BELLE	R	1	3	31	52	2	07320
ROBB	FRANCIS	R	WILLIAMS	ALOAN	L	16	1	02	452	2	36086
ROBB	WILLARD	E	MAYHEW	VERNA	I	16	1	22	152	2	44038
ROBBINS	CECIL	L	MILLER	BETTY	M	9	1	12	152	2	38874
ROBBINS	DOUGLAS	E	GILES	FLORENCE	E	7	8	18	52	2	29387
ROBBINS	GERALD	M	BELTRAN	VESTER	F	7	2	11	52	2	04914
ROBBINS	GILBERT	R	KEENE	SUSIE	E	9	5	17	52	2	14736
ROBBINS	RAYMOND	O	ZNAMIROWSKI	CHESTER	J	24	9	20	52	2	30509
ROBBINS	RICHARD	R	BARTON	JANE	C	24	4	19	52	2	10151
ROBBINS	ROBERT	R	DOUD	SHIRLEY	T	24	4	13	52	2	10469
ROBBIN	SAM	B	BERGER	FRANCES	L	24	6	24	52	2	21518
ROBBINS	THOMAS	O	LENNOX	ELIZABET	K	14	2	25	52	2	03484
ROBBINS	THEODORE	T	SHEFFY	PHYLLIS	L	21	3	8	52	2	09340
ROBERSON	ADAM	A	SCHILLING	BARBARA	A	24	1	22	052	2	41855
ROBERTS	ALBERT	N	ADCOCK	LULA	B	2	1	02	552	2	35000
ROBERTSON	ALPHONZA	A	KELLEY	ROSALIE	M	1	1	12	552	2	38764
ROBERTS	BURL	G	SANFORD	FRANCES	R	8	1	12	252	2	38834
ROBERTS	CARL	F	DUFFY	JOYCE	F	7	9	16	52	2	33583
ROBERTS	CARL	F	HIGGINS	ADELE	E	24	1	11	552	2	37794
ROBERTS	CHARLES	F	FULTON	ESTHER	V	24	1	11	752	2	38367
ROBERTS	CLARENCE	R	SMITH	MARGARET	J	24	4	12	52	2	10527
ROBERTS	COSBY	C	VENEZIANI	ROSE	M	13	1	16	52	2	02664
ROBERTSON	EARL	E	WILLIAMS	MONA	B	24	2	25	52	2	03799
ROBERTSON	EDWARD	L	BOYER	MAE	H	16	7	7	52	2	23822
ROBERTS	EDWARD	P	CHRISTIAN	BEATRICES	S	21	1	21	652	2	44217
ROBERTS	EDGAR	H	MAXFIELD	SARAH	E	22	2	4	52	2	06387
ROBERTS	EDGAR	A	WHITE	CHRISTIN	E	7	6	26	52	2	20132
ROBERTSON	EUGENE	E	JONES	DOROTHY	F	7	4	7	52	2	11297
ROBERTSON	EUGENE	A	RAMSEY	MILDERD	L	21	7	12	52	2	25487
ROBERTS	FORREST	A	WILSON	FLA	E	16	1	2	452	2	43887
ROBERTS	FREDERICK	F	FREISINGER	ELIZABET	E	7	3	12	52	2	08101
ROBERTS	FRANK	F	JONES	EDNA	G	21	3	4	52	2	09320
ROBERTS	FRED	F	MERLETTIE	BETTY	J	24	1	01	252	2	34608
ROBERTS	FRANK	L	STANTON	DIANE	S	15	6	14	52	2	20725
ROBERTSON	FRANCIS	F	THRAN	LILLIAN	E	7	5	31	52	2	16293
ROBERTS	GARLAND	S	RODRICK	JEAN	D	3	3	26	52	2	07721
ROBERTSON	GEORGE	A	BROOKS	THELMA	V	7	6	4	52	2	19544
ROBERTS	GEORGE	H	RANDALL	WINIFRED	E	24	2	10	52	2	03932
ROBERTS	GEORGE	N	SWIFT	BETTY	E	12	3	15	52	2	08674
ROBERSON	GOLDEN	J	KELLY	MALLIE	E	7	1	01	152	2	36949
ROBERTS	HARRY	O	BITTLE	BETTY	J	16	2	29	52	2	06101
ROBERTS	HARRY	E	CORNISH	SHIRLEY	A	20	5	14	52	2	22712
ROBERTS	HARRY	I	MILLER	VIRGINIA	A	7	9	20	52	2	33681
ROBERTSON	HARRISON	M	WATMOUGH	MARGARET	S	14	2	23	52	2	03520
ROBERSON	HENRY	W	SMITH	DOROTHY	M	1	3	22	52	2	10540
ROBERTS	JACK	L	CHAPMAN	ELLEN	A	15	6	23	52	2	20799
ROBERTSON	JAMES	G	CLAWSON	AUDREY	L	7	1	01	852	2	37111
ROBERTS	JAMES	E	HANKINS	STELLA	M	16	7	2	52	2	24001



COUNTY	CODE
Allegany	1
Anne Arundel	2
Baltimore	3
Calvert	4
Caroline	5
Carroll	6
Cecil	7
Charles	8
Dorchester	9
Frederick	10
Garrett	11
Harford	12
Howard	13
Kent	14
Montgomery	15
Prince George's	16
Queen Annes	17
St. Mary's	18
Somerset	19
Talbot	20
Washington	21
Wicomico	22
Worcester	23
City of Baltimore	24

NAME OF GROOM			NAME OF BRIDE			COUNTY OF LICENSE	DATE OF MARRIAGE			V. R. FILE NUMBER	
LAST NAME	FIRST NAME	INIT.	LAST NAME	FIRST NAME	INIT.		MONTH	DAY	YEAR	YR.	SERIAL
ROBERTS	JACK	H	RIFFEY	DOTTEY	J	13	9	852	2	32465	
ROBERTS	JAMES	M	ROBERTS	LAURA	L	24	3	252	2	06831	
ROBERTS	JACKSON		STEWART	ERMINE		7	2	1352	2	04953	
ROBERTS	JAMES	E	WREN	FLAINE	M	24	8	952	2	26443	
ROBERTS	JOSEPH	N	ADAMS	KATIE	P	24	5	1052	2	13690	
ROBERTS	JOHN	I	BERGMAN	DONNA	J	13	4	752	2	12249	
ROBERTS	JOHN		CAMPBELL	HELEN		7	7	152	2	24300	
ROBERSON	JOHNNIE		FOSTER	IDA	B	24	9	152	2	30238	
ROBERTS	JOHN	H	LANDIS	MAMIE	A	7	5	1952	2	16022	
ROBERSON	KERRY	B	WATSON	MARGARET	E	22	1	652	2	00193	
ROBERTS	LAWRENCE		SPENCER	VIRGINIA	D	7	1	2852	2	02275	
ROBERSON	LEWIS	T	CARRIGAN	RUTH	G	8	3	352	2	08428	
ROBERTS	LESLIE	D	LINTHICUM	MARVELL		24	9	1552	2	30468	
ROBERTS	LLOYD	C	MCCARTY	MONA	D	12	5	3152	2	15030	
ROBERT	LOUIS	J	STOTZ	BARBARA	E	7	11	2652	2	41151	
ROBERSON	MOSES		DRIVER	CLARESSA		7	2	252	2	04729	
ROBERTS	NATHANIEL		BROWN	VIVIAN		24	5	3152	2	16646	
ROBERTS	NEAL	N	ALEXANDER	HAZEL		7	9	2752	2	33821	
ROBERTS	NORMAN	K	DUNHAM	OLIVE	H	15	2	252	2	05723	
ROBERTS	RICHARD	N	MARTIN	MERTINA	G	7	10	2952	2	37340	
ROBERTSON	ROBERT		BROWN	MARY	L	7	3	1952	2	08189	
ROBERTSON	ROBERT	R	ROSE	SHIRLEY	K	24	5	2752	2	17654	
ROBERTSON	ROSCOE		THOMAS	JENNIE		24	12	2552	3	00823	
ROBERTSON	RUSSELL	E	MCKENZIE	DELORES	E	1	7	2652	2	22837	
ROBERTS	RUFUS	J	WILLIAMS	LILLIAN		23	8	1952	2	28421	
ROBERTSON	SAMUEL	W	HARRIS	EVELYN		16	1	3052	2	03069	
ROBERTS	SHERMAN	R	OBRYON	LILLIAN		15	5	852	2	16405	
ROBERTS	STANLEY	W	AWKARD	FLORENCE	E	15	5	2552	2	16513	
ROBERTS	STANLEY	C	CRAIG	ELIZABET	J	1	6	1152	2	18913	
ROBERTS	TERUE		MCCOY	NELLIE		24	2	2452	2	03946	
ROBERTSON	THEODORE	R	CLODFELTER	DAISY	B	24	6	1652	2	17365	
ROBERTS	THEODORE	A	HARRIS	DAISY	L	24	6	2152	2	16929	
ROBERTS	WALTER	R	BUTTERBAUGH	ANNA	V	21	8	1752	2	28251	
ROBERTS	WILLIAM	H	AMES	EVELYN	M	16	1	2252	2	43992	
ROBERTSON	WILLIAM		BARNETT	JEANNE		7	7	2652	2	25091	
ROBERTSON	WILLIAM	E	BATTLE	PATTIE	A	24	11	552	2	38076	
ROBERTS	WILLIAM		CONNER	JOANN		24	2	952	2	03716	
ROBERTSON	WILLIAM	M	HARMON	DELNORA		24	6	2952	2	22568	
ROBERTS	WILLIAM		HOVERMALE	EVELYN	J	24	2	352	2	03634	
ROBERTS	WILLIAM		JOHNSON	GOLDIE		24	5	152	2	13688	
ROBERTSON	WILLIAM	H	MCLEMORE	MARY	K	1	4	1952	2	10725	
ROBERTS	WILLIAM	E	RICHARDS	JEAN	C	2	6	752	2	18045	
ROBERSON	WILLIAM	V	SMITH	PATRICIA	J	15	9	2052	2	32627	
ROBERTS	WILLIAM	C	SULT	HARRIETTE	E	3	11	852	2	40216	
ROBESON	EDWARD	B	KERPER	MONIA	J	16	6	2852	2	23833	
ROBESON	JOHN	H	ONEAL	ELSIE	M	1	3	1452	2	07321	
ROBEY	FRANCIS	M	NEWMAN	ROSALIE		16	7	1152	2	23897	
ROBEY	HARRY	S	REELY	MARTHA	G	15	3	2152	2	09018	
ROBEY	JEREMIAH	H	AYERS	HELEN	L	11	8	852	2	28599	
ROBEY	JOHN	A	NEEL	ELLA		13	8	352	2	27671	



# MARRIAGE INDEX

2332

COUNTY	CODE
Allegany	1
Anne Arundel	2
Baltimore	3
Calvert	4
Caroline	5
Carroll	6
Cecil	7
Charles	8
Dorchester	9
Frederick	10
Garrett	11
Harford	12
Howard	13
Kent	14
Montgomery	15
Prince George's	16
Queen Annes	17
St. Mary's	18
Somerset	19
Talbot	20
Washington	21
Wicomico	22
Worcester	23
City of Baltimore	24

NAME OF GROOM			NAME OF BRIDE			COUNTY OF LICENSE	DATE OF MARRIAGE			V. R. FILE NUMBER	
LAST NAME	FIRST NAME	INIT.	LAST NAME	FIRST NAME	INIT.		MONTH	DAY	YEAR	YR.	SERIAL
ROBEY	LLOYD	B	TRUSLOW	JEANNETT	S	13	1	1952	2	02696	
ROBEY	NORMAN	F	MCKENNA	ANNA	M	7	4	2352	2	11630	
ROBEY	NORMAN	E	WALKER	LORETTA	F	16	7	2452	2	23953	
ROBILOTTO	MICHAEL	J	SIDOTI	ANITA	J	7	8	2052	2	29426	
ROBINSON	JAMES	T	DUBOIS	FRANCES	M	7	7	2152	2	24902	
ROBINSON	JAMES		FRAZIER	MATILDA	F	7	5	2452	2	16048	
ROBINSON	JACK	V	SHILLING	NANCY	J	21	5	1052	2	15434	
ROBINSON	JERRY	D	ALBRIGHT	MARIAN	C	1	6	2152	2	18914	
ROBINSON	JESSE	L	CLINTON	ROSALIE	M	7	5	2652	2	16099	
ROBINSON	JOHN	C	ARNOLD	GENE	M	3	11	1352	2	40137	
ROBINSON	JOE	B	BASHAN	GLORIA	C	3	10	1152	2	35141	
ROBINSON	JOHN		CLEMONS	ANNIE	M	24	11	2852	2	42256	
ROBINSON	JOSEPH	D	HARRIS	MINNIE		24	2	952	2	03971	
ROBINSON	JOHN	R	HERRING	ROSALYN	E	7	12	3052	2	45122	
ROBINSON	JOHN	J	MCCLURE	MARIAN	E	3	11	2652	2	40087	
ROBINSON	JOHN		MOORE	NELLIE		24	4	1452	2	09618	
ROBINSON	JOHN		MULLINS	MATTIE		24	2	2952	2	06533	
ROBINSON	JOSEPH	B	PIERCE	RUTH		16	12	352	2	43888	
ROBINSON	JOHN		PUTMEY	MARY		12	11	2852	2	39642	
ROBINSON	JOHN		WILLIAMS	EVELYN		24	8	2052	2	26455	
ROBINSON	KENNETH	F	GOSSETT	ROBERTA		12	8	252	2	27518	
ROBINSON	KENNETH	C	PASTORIES	KATHRYN	F	24	9	2552	2	30750	
ROBINSON	LEROY	S	COOK	ETHEL	N	9	12	2452	2	43179	
ROBINSON	LEON		LESANE	KATIE		24	1	2952	2	00937	
ROBINSON	LESTER	L	PARKER	DORIS	V	22	10	1952	2	36594	
ROBINSON	LOUIS	C	VALENTINE	ISABEL		21	6	2652	2	21289	
ROBINSON	MELVIN	A	NORWOOD	MITLENA		24	4	1252	2	09806	
ROBINSON	ODELL		POWELL	RUBY		7	12	1352	2	44779	
ROBINSON	PAUL	L	JACOBS	GRACE	V	6	9	652	2	31467	
ROBINSON	PAUL	W	TEAGUE	EFFIE	R	12	12	3152	2	43445	
ROBINSON	PHILIP	L	SANDERS	LYNETTA	B	7	8	2352	2	29526	
ROBINSON	RANDOLPH		RALPH	GERALDIN	R	7	8	1152	2	29175	
ROBINSON	RICHARD	A	DANEADGE	DOROTHY		7	7	752	2	24486	
ROBINSON	RICHARD	W	HICKEY	DOROTHY	E	24	4	452	2	10245	
ROBINSON	RICHARD	L	JACKSON	HELEN	C	3	7	652	2	23030	
ROBINSON	RICHARD	L	JORDON	LUCY	E	7	6	252	2	19505	
ROBINSON	RICHARD	H	KLINSKI	BEVERLY	A	12	12	352	2	43877	
ROBINSON	RICHARD	I	MANDLEY	DOLORES	C	24	9	2752	2	34337	
ROBINSON	RICHARD	R	METCALF	SHIRLEY	G	24	8	1052	2	26137	
ROBINSON	ROBERT		ALGIRE	EVELYN		24	12	3052	3	00263	
ROBINSON	ROLAND		BOST	ELSIE		7	9	2052	2	33219	
ROBINSON	ROBERT	J	CLARY	VERA		7	12	152	2	02140	
ROBINSON	ROBERT	L	COULON	DOROTHY	L	7	6	2052	2	19964	
ROBINSON	ROBERT	M	DAVIS	HENRIETT	J	24	11	2252	2	37941	
ROBINETTE	ROBERT	R	FOLTZ	IRENE	D	16	5	1652	2	15203	
ROBINSON	ROOSEVELT		JONES	RITA	M	22	10	2552	2	39424	
ROBINSON	ROBERT	H	KAUFFMAN	SHIRLEY	L	21	8	152	2	28135	
ROBINSON	ROBERT	I	MOORE	EVELYN	J	15	5	552	2	16397	
ROBINSON	ROBERT	L	MYERS	CHRISTIN	L	11	7	2852	2	25359	
ROBINSON	ROBBIN	K	PAUGH	DELORIS	R	11	9	1452	2	32222	



# MARRIAGE INDEX

2333

NAME OF GROOM		INIT.	NAME OF BRIDE		INIT.	COUNTY OF LICENSE	DATE OF MARRIAGE			V. R. FILE NUMBER	
LAST NAME	FIRST NAME		LAST NAME	FIRST NAME			MONTH	DAY	YEAR	YR.	SERIAL
ROBINSON	ROBERT	C	ROHM	GLORIA	M	6	10	2	52	2	35257
ROBINSON	ROBERT	W	SEARIGHT	WILLIE	R	18	9	7	52	2	31761
ROBINSON	RUDOLPH	V	BUFORD	NELLIE	A	22	8	19	52	2	28762
ROBINSON	RUFUS	A	DORSEY	ESTHER	D	24	10	3	152	2	37710
ROBINSON	SAMUEL	W	FORD	ARLENE		24	12	27	52	3	00794
ROBINSON	SAMUEL	H	HUMPHRIES	MINNIE	B	3	11	1	152	2	40106
ROBINSON	SIDNEY	E	KRAKOWER	BEVERLY		24	3	9	52	2	06968
ROBINSON	STANLEY	J	LANE	ELIZABET	S	24	11	29	52	2	42105
ROBINSON	THEODORE		GEE	CLARETHA		24	5	17	52	2	13736
ROBINSON	THOMAS	G	KATANA	MARIAN	R	24	7	2	52	2	21492
ROBINSON	THOMAS	A	YATES	ELIZABET	J	15	5	12	52	2	16440
ROBINSON	WALTER	J	CONY	NORA	B	7	1	14	52	2	02001
ROBINSON	WADSWORTH		HARRIS	LERAY		24	11	30	52	2	42107
ROBINSON	WALTER		MENCH	I	B	7	8	14	52	2	29258
ROBINSON	WILLIAM		CARTER	MILDRED		13	10	22	52	2	36561
ROBINSON	WILLIAM	L	CAVE	DOROTHY	C	15	8	14	52	2	29889
ROBINSON	WILLIAM	T	GASKILL	ROSE	E	1	8	30	52	2	26922
ROBINSON	WILLIAM	R	HOLLAND	HELMA		2	1	14	52	2	01447
ROBINSON	WILLIE	L	SIMMONS	CATHERIN		7	6	21	52	2	19983
ROBINSON	WILLIAM	O	SMITH	BERTHA	M	3	2	28	52	2	04509
ROBINSON	WILBUR	F	SWANPSON	BESSIE		21	7	4	52	2	25381
ROBINSON	WILLIAM	F	TAMBURINO	ROSE	A	7	9	20	52	2	33685
ROBINSON	WILLIAM	E	TULL	ELEANOR	J	17	7	2	52	2	25208
ROBINSON	ALBERT	H	GLAZER	VILMA		24	2	9	52	2	03841
ROBINSON	ALVIN	S	HOROWITZ	RUTH		24	8	24	52	2	26187
ROBINSON	ANDREW		MASSEY	DOLLIE	M	7	9	4	52	2	33260
ROBINSON	ARTHUR	L	BROWN	DOROTHY	L	7	11	18	52	2	40965
ROBINSON	ARIEL	D	HOVATTER	EDITH	F	11	6	7	52	2	19174
ROBINSON	ARCHIE	L	TAYLOR	LUCY		7	11	15	52	2	40896
ROBINSON	BERNARD	M	EVANS	JEAN	S	2	8	23	52	2	27107
ROBINSON	BERTRAM	T	SMITH	MAUDELLE	D	16	2	15	52	2	06047
ROBINSON	BILLY		HORNER	JUNE		24	12	20	52	2	41858
ROBINSON	BILLY	C	SHIFLETT	MILDRED	L	24	7	1	152	2	21731
ROBINSON	CARL		BENNS	VIRGINIA		24	4	5	52	2	09834
ROBINSON	CARLYLE	F	CARIDEO	MARY	J	16	2	8	52	2	06015
ROBINSON	CARL	L	CHILCOTE	MARTHA	J	21	2	14	52	2	06297
ROBINSON	CALVIN		WASHINGTON	FANNIE		7	12	20	52	2	44949
ROBINSON	CHARLES		BARKSDALE	MARGARET		7	10	6	52	2	36850
ROBINSON	CHARLES		BOWMAN	DELORES		15	11	6	52	2	40426
ROBINSON	CHESTER	H	CAMPBELL	EDNA	H	1	4	29	52	2	10726
ROBINSON	CHARLES	A	CORCKRAN	MARIAN	M	3	11	29	52	2	40175
ROBINSON	CHARLES	W	FULLARD	FRANCINE	F	24	11	21	52	2	37804
ROBINSON	CHARLES		GREENE	RAYE		24	12	3	152	3	00782
ROBINSON	CHARLES	B	HARRIS	ALTA	M	11	11	26	52	2	39987
ROBINSON	CHARLES	C	HONICKER	DORIS	I	7	7	19	52	2	24855
ROBINSON	CHRISTOPH	C	MITCHELL	AMY	J	22	9	5	52	3	05747
ROBINSON	CHARLES	E	PASTORE	HELEN	W	7	5	19	52	2	16050
ROBINSON	CHARLES		POWELL	MARCILEN	M	1	8	3	152	2	26923
ROBINSON	CLAYTON		DOWD	DOROTHY		7	11	8	52	2	40747
ROBINSON	CLARENCE		JACKSON	VIRGINIA		16	9	24	52	2	31694

COUNTY	CODE
Allegany	1
Anne Arundel	2
Baltimore	3
Calvert	4
Caroline	5
Carroll	6
Cecil	7
Charles	8
Dorchester	9
Frederick	10
Garrett	11
Harford	12
Howard	13
Kent	14
Mantgomery	15
Prince George's	16
Queen Annes	17
St. Mary's	18
Samerset	19
Talbot	20
Washington	21
Wicamica	22
Warcester	23
City of Baltimore	24





# MARRIAGE INDEX

2334

COUNTY	CODE
Allegany	1
Anne Arundel	2
Baltimore	3
Calvert	4
Caroline	5
Carroll	6
Cecil	7
Charles	8
Dorchester	9
Frederick	10
Garrett	11
Harford	12
Howard	13
Kent	14
Montgomery	15
Prince George's	16
Queen Annes	17
St. Mary's	18
Somerset	19
Talbot	20
Washington	21
Wicomico	22
Worcester	23
City of Baltimore	24

NAME OF GROOM			NAME OF BRIDE			COUNTY OF LICENSE	DATE OF MARRIAGE			V. R. FILE NUMBER	
LAST NAME	FIRST NAME	INIT.	LAST NAME	FIRST NAME	INIT.		MONTH	DAY	YEAR	YR.	SERIAL
ROBINSON	CLAUDE		ROBINSON	ESTELLE		24	11	23	52	242125	
ROBINSON	COY	W	FLETCHER	VIOLA	F	1	6	28	52	218915	
ROBINSON	CURTIS		MOORE	BERTIE	M	24	11	5	52	237701	
ROBINSON	DAVID	B	PRICE	HELEN	F	22	2	10	52	206375	
ROBINSON	DAVID	E	SMITH	BEATRICE		24	7	28	52	226552	
ROBINSON	DELNO	B	BLEVINS	MIRA	J	7	12	19	52	244819	
ROBINSON	DENNIS	1	OYCE	EILEEN	A	24	1	19	52	200572	
ROBINSON	DORSEY	W	WOLFE	NEVA	M	1	6	28	52	218916	
ROBINSON	EDWIN	O	MIDGETT	MARY	A	22	13	1	52	206380	
ROBINSON	EDWARD	E	NELSON	MARION	V	7	4	17	52	211501	
ROBINS	EDMUND	A	SMITH	MARTHA	J	15	6	7	52	220685	
ROBINSON	EDWARD	M	WORMSLEY	ALYCE	C	21	12	28	52	200138	
ROBINSON	ERNEST	L	HODSDON	LAURA	E	7	11	7	52	240705	
ROBINSON	EUGENE		CHILDS	ELDORA		15	6	28	52	220901	
ROBINSON	EUGENE		LANDING	HELEN	R	22	8	30	52	232024	
ROBINSON	FLOYD	H	COLLINS	MATILDA	L	9	9	29	52	235356	
ROBINSON	FRANK		EVANS	MARY	E	2	10	1	152	239661	
ROBINSON	G	R	POOLE	ROSE	B	21	4	12	52	212828	
ROBINSON	GEORGE	H	GARNER	HILDA	E	24	10	20	52	234653	
ROBINSON	GEORGE	H	GATES	MILLIE	S	3	6	21	52	218333	
ROBINSON	GEORGE	W	LANKFORD	IDA	F	23	7	6	52	224160	
ROBINSON	GEORGE	A	MCDANIEL	FRANCES	F	7	12	22	52	244981	
ROBINSON	GEORGE	A	MONTFORT	MYRA	J	15	11	14	52	240393	
ROBINSON	GEORGE	R	PFLHAM	WILLIE	M	24	9	12	52	230335	
ROBINSON	HOWARD		WILLIAMS	DOROTHY	M	15	12	6	52	202729	
ROBINSON	HURLEY		ELLIS	CORINE		7	2	11	52	204912	
ROBINSON	ISAAC		FRANCES	BENMAN		23	8	30	52	228403	
ROBINSON	JAMES		AYERS	ELSIE	M	24	1	6	52	201063	
ROBINSON	JACOB		BOONE	AMBER	E	24	1	17	52	201032	
ROBINSON	JAMES		BRYSON	EMMA		7	2	9	52	204885	
ROBISON	JAMES	R	RAILEY	KATHRYN	R	11	5	10	52	214881	
ROBISON	RAY	O	HAYS	MARGARET	I	11	22	1	52	205421	
ROBL	LOUIS	A	KNECHT	MARY	J	3	7	19	52	223009	
ROBUCK	THEODORE	H	PARKS	ARDELLA	M	6	11	15	52	243030	
ROBUSTO	JULIUS		GREEN	ELIZABET	L	24	11	8	52	238388	
ROBY	DONALD	J	MERKOSKY	PEARL	C	11	4	8	52	211986	
ROBY	WILLARD	M	HELLER	BETTY	J	1	4	12	52	210727	
ROCCO	ANTHONY	F	JOBECK	GWEN		7	8	7	52	229019	
ROCCO	FRANK	A	SMITH	E	J	2	1	7	52	201418	
ROCCO	JOHN	A	KRAUSE	DOROTHY	M	7	10	6	52	236827	
ROCCO	MALIO	M	LAUER	CHARLOTT	L	7	8	30	52	229657	
ROCH	HENRY	J	SCHAUB	MARY	E	24	4	19	52	209845	
ROCHE	JOSEPH	B	PETERSON	ELLA	L	24	4	18	52	209992	
ROCHF	JOHN	J	VIOLET	GLADYS	L	21	2	2	52	206221	
ROCHELLE	ROBERT	J	QUIGLEY	BETTY	L	24	11	17	52	238383	
ROCHE	SIDNEY	H	MUTH	HARRIETT	H	24	9	6	52	230929	
ROCHE	TERENCE		TROUT	JEAN	F	3	6	21	52	218354	
ROCHF	THOMAS	J	LAMB	RUTH	V	7	8	31	52	228815	
ROCHETTE	WILLIAM	C	FERGUSON	JEANETTE	C	7	4	23	52	211638	
ROCHF	B	H	SMITH	CAROL	G	3	10	1	152	235082	



COUNTY CODE  
 Allegany 1  
 Anne Arundel 2  
 Baltimore 3  
 Calvert 4  
 Caroline 5  
 Carroll 6  
 Cecil 7  
 Charles 8  
 Dorchester 9  
 Frederick 10  
 Garrett 11  
 Harford 12  
 Howard 13  
 Kent 14  
 Montgomery 15  
 Prince George's 16  
 Queen Annes 17  
 St. Mary's 18  
 Somerset 19  
 Talbot 20  
 Washington 21  
 Wicomico 22  
 Worcester 23  
 City of Baltimore 24

NAME OF GROOM			NAME OF BRIDE			COUNTY OF LICENSE	DATE OF MARRIAGE			V. R. FILE NUMBER	
LAST NAME	FIRST NAME	INIT.	LAST NAME	FIRST NAME	INIT.		MONTH	DAY	YEAR	YR.	SERIAL
ROCHE	CALVIN	N	ADAMS	VERA	T	7	7	29	52	225136	
ROCHE	DAVID	E	BOYER	DOROTHY		24	2	3	52	203615	
ROCHE	HENRY	J	PATRICK	SADIE	M	1	10	25	52	235853	
ROCHFORD	JOHN	R	ADAMS	DIANE	M	7	11	20	52	240994	
ROCHINSKY	JOE		CLEMENS	TILLIE		7	12	6	52	244626	
ROCHINSKI	STANLEY	J	DANNER	LORRAINE	A	16	11	1	52	239114	
ROCHOWIAK	BERNARD	A	MC DOWELL	JEAN	K	24	12	30	52	300310	
ROCK	FREDERICK	C	CUMMINGS	RUTH	M	3	6	14	52	218299	
ROCK	JOHN	E	SNYDER	NANCY	L	3	4	26	52	210916	
ROCK	JOHN	L	WILSON	IDA	P	24	4	12	52	210297	
ROCK	ROBERT	L	JONES	FLOSSIE	R	19	1	19	52	203120	
ROCK	ROBERT	E	KAMPUS	IRENE		21	1	13	52	239287	
ROCKETT	JOHN	E	FRANTZ	BARBARA	J	7	12	31	52	245154	
ROCKEL	JULIUS	F	SMITH	ARLEEN	M	24	6	7	52	217880	
ROCKETT	OLIVER	A	SCHMIDT	PAULINE		14	2	9	52	203725	
ROCKEY	ROBERT	J	WENNER	SHIRLEY	M	7	1	19	52	202115	
ROCKEL	GEORGE	G	ROBERTS	PEGGY	A	24	7	6	52	221495	
ROCKHOLD	RUSSELL	L	JOHNSON	DORIS	M	24	7	30	52	225773	
ROCKHILL	WALTER	E	GRAHAM	HELEN	J	24	6	29	52	221556	
ROCKLIN	NORMAN		YAFFE	LORRAINE		24	8	24	52	226162	
ROCKLIN	RAYMOND		SLUTKIN	CAROL		24	9	14	52	230389	
ROCKNE	LLOYD	M	JOHNSON	RECIA	B	15	7	17	52	223689	
ROCKSTROH	JOHN	M	MILLER	ANNA	F	24	1	11	52	238139	
ROCKSTROH	JOSEPH	W	SIMON	NETTIE	F	24	3	10	52	206986	
ROCKWELL	CHESTER	S	EDWARDS	THELMA	V	21	8	16	52	228257	
ROCKWELL	NORMAN	A	COLLINS	RUBY	L	1	6	6	52	218917	
ROCKWELL	ROBERT	E	HENDERSHOT	RUTH	A	21	5	2	52	215352	
ROCLEVITCH	ANTHONY	P	DENNEY	FLORENCE	S	16	10	15	52	236059	
ROCLEVITCH	ANTHONY	P	DENNEY	FLORENCE	S	16	3	17	52	209141	
RODBELL	MORTON	H	LIBAUER	LITA	E	24	5	25	52	213963	
RODD	JOHN	F	GOLDEN	FRANCES	M	1	5	8	52	214163	
RODDA	JOHN	L	POLONSKY	JACQUELI		7	5	10	52	215850	
RODDY	JOHN	M	SELIG	MARY	A	10	1	11	52	239792	
RODEFFER	RICHARD	A	BEALL	PHYLLIS	J	21	1	12	52	239362	
RODEHEAVER	ROBERT	W	BEATY	JEAN	E	24	7	26	52	222269	
RODEMAYER	JOHN	F	DOXZON	GRACE		3	3	8	52	207592	
RODENHouser	JOHN	H	DAVISON	ISABEL	F	7	9	8	52	233362	
RODENBERG	HERBERT	G	LAWS	JANE	F	3	7	5	52	223020	
RODERICK	ALBERT	W	HOFF	BETTY	J	1	4	12	52	210728	
RODERICK	BENNETT	W	KESECKER	JOY	L	1	1	12	52	238765	
RODERICK	DAVID	N	SHIRLEY	VIRGINIA	M	24	1	11	52	238033	
RODERICK	DEWEY	J	BLACKBURN	LEONA	M	18	3	21	52	209221	
RODGERS	JOHN	L	LITTLETON	KATHRYN		23	2	16	52	206426	
RODGERS	JOHN	D	MILLER	CARRIE	F	24	7	3	52	221783	
RODGERS	MELVIN	E	POMPONI	LORRAINE	L	13	10	11	52	236537	
RODGERS	OTIS	H	GRAY	HOPE		12	1	12	52	239617	
RODGERS	RICHARD	E	PETERS	MARY	C	21	1	11	52	239242	
RODGERS	SHELTON	E	MAXWELL	MIRIAM	D	16	10	29	52	236122	
RODGERS	BEAUFORT		SMITH	ELOISE		24	5	18	52	213712	
RODGERS	CHARLES	H	LIBERATI	JOSEPHIN	V	16	1	12	52	202921	



# MARRIAGE INDEX

2336

COUNTY	CODE
Allegany	1
Anne Arundel	2
Baltimore	3
Calvert	4
Caroline	5
Carroll	6
Cecil	7
Charles	8
Dorchester	9
Frederick	10
Garrett	11
Harford	12
Howard	13
Kent	14
Montgomery	15
Prince George's	16
Queen Annes	17
St. Mary's	18
Somerset	19
Talbot	20
Washington	21
Wicomico	22
Worcester	23
City of Baltimore	24

NAME OF GROOM			NAME OF BRIDE			COUNTY OF LICENSE	DATE OF MARRIAGE			V. R. FILE NUMBER	
LAST NAME	FIRST NAME	INIT.	LAST NAME	FIRST NAME	INIT.		MONTH	DAY	YEAR	YR.	SERIAL
RODGERS	CHARLES	W	TOPPER	PATRICIA	A	6	8	22	52	227394	
RODGERS	CLYDE	R	TRABER	PATSY	L	3	12	20	52	242788	
RODGERS	CURTIS		ARUTUNIAN	MARY		24	7	18	52	222075	
RODGERS	EARL	D	COCKERILL	LILLA	L	13	3	29	52	208836	
RODGERS	EDWARD		DISBROW	DORIS		7	7	7	52	224462	
RODGERS	ERNEST		SCHWIGERT	SHIRLEY		16	3	14	52	209154	
RODGERS	FREDERICK	F	POTTEIGER	LILLIAN	R	1	12	19	52	242621	
RODGERS	GEORGE	H	WELLS	MARGARET	F	24	2	16	52	203910	
RODMAN	HARRY	M	WEINSTEIN	ETHEL		24	8	28	52	225694	
RODNITE	JOSEPH	J	PEARSON	BARBARA	R	7	2	27	52	205238	
RODRIGUEZ	DAVID	E	MITCHELL	MARJORIE	M	7	9	19	52	233597	
RODRIGO	EDWARD	P	LAFLOWER	MADLON		7	7	28	52	225128	
RODRIGUEZ	GUILLERMO		DOERR	BERNICE	L	24	8	13	52	226068	
RODRIGUEZ	HERBERT	C	SAYLES	ESSIE		24	1	4	52	201050	
RODRIGUEZ	JOSE		MUSE	TEMPLEMA		7	6	12	52	219766	
RODRIGUEZ	LUIS		DRAPER	BARBARA		2	10	24	52	234999	
RODVAN	JOHN		VICAIRE	HILDA		24	3	27	52	206703	
ROE	CHARLES	E	FILBIRD	BARBARA	J	20	8	16	52	228751	
ROE	DANIEL	F	ALEXANDER	MARGARET	A	7	8	30	52	229641	
ROE	EDMUND	L	WHAYLAND	MARGARET	S	24	7	26	52	225772	
ROE	HERMAN	D	KILESKI	MARGARET	L	23	5	12	52	215594	
ROE	JAMES	F	LEWIS	WANDA	L	7	5	9	52	215825	
ROE	LESTER	C	BARWICK	REBECCA	E	7	7	20	52	224826	
ROE	STANLEY	H	SLAUGHTER	KATHLEEN	P	20	11	27	52	240519	
ROED	BJARNE	H	RUTLEDGE	AGNES	C	7	12	1	52	244511	
ROEDER	DONALD	L	MCGEE	CAROL	L	3	7	26	52	223131	
ROEGLIN	ROBERT	E	GRAHE	JEAN	S	15	12	22	52	243667	
ROELOCKE	WILLIAM		CARRE	MABEL		7	7	23	52	224979	
ROELKEY	CHARLES	O	CLIPP	MARGARET	A	10	9	27	52	233056	
ROELKEY	JOHN	F	HARDY	BETTY	J	21	1	9	52	200024	
ROELOFS	DIRK		POLLEY	LOUISE	F	12	1	3	52	202563	
ROEMER	FREDERICK	C	CLARK	MARIAN	B	7	6	27	52	220114	
ROESLER	GEORGE	W	HESS	EVELYN	M	3	6	28	52	218368	
ROESLER	ROBERT	S	ZIMMERMAN	ALMA	F	7	10	6	52	236832	
ROESNER	ERNEST	J	KELLEY	MARGARET	S	3	4	8	52	210879	
ROFY	ORVILLE	L	FATIO	BENNIE	J	7	2	24	52	204995	
ROGALSKI	JOHN	B	LEBUDA	SOPHIE		24	6	1	52	217643	
ROGERS	ALFRED		MORRIS	LILLIAN		23	5	3	52	221402	
ROGERS	AMOS		KYLE	SADELLA	F	24	5	24	52	213968	
ROGERS	ARTHUR		TURNER	FREDEL		15	4	28	52	212456	
ROGERS	CHARLES	R	MCCLELLAN	RUTH	A	7	5	15	52	215961	
ROGERS	CLAUDE	A	POWELL	ANNIE	R	21	10	16	52	235550	
ROGERS	DAVID	A	RANSOM	BARBARA		24	7	14	52	222503	
ROGERS	EDWARD	O	CUNNINGHAM	GLORIA	J	1	3	7	52	207322	
ROGERS	ELWOOD	T	CARMEAN	FRANCES	E	22	9	26	52	232067	
ROGERSON	ELTON	C	DEAN	KATHERINE	R	11	7	19	52	228545	
ROGERS	EUGENE	R	MILEO	ROSE	J	16	2	23	52	206029	
ROGERS	FLOYD	A	SMITH	EVELYNE	C	11	5	6	52	214773	
ROGERS	FRANK		ROGERS	MARGARET		7	8	23	52	229496	
ROGERS	FRANK	R	WHITE	AMY	F	1	3	31	52	207323	



COUNTY	CODE
Allegany	1
Anne Arundel	2
Baltimore	3
Calvert	4
Caroline	5
Carroll	6
Cecil	7
Charles	8
Dorchester	9
Frederick	10
Garrett	11
Harford	12
Howard	13
Kent	14
Montgomery	15
Prince George's	16
Queen Annes	17
St. Mary's	18
Somerset	19
Talbot	20
Washington	21
Wicomico	22
Worcester	23
City of Baltimore	24

NAME OF GROOM			NAME OF BRIDE			COUNTY OF LICENSE	DATE OF MARRIAGE			V. R. FILE NUMBER	
LAST NAME	FIRST NAME	INIT.	LAST NAME	FIRST NAME	INIT.		MONTH	DAY	YEAR	YR.	SERIAL
ROGERS	GATELY	J	WANICEK	ELIZABETH	H	3	10	6	52	2	35217
ROGERS	GEORGE	J	COLLINS	CHARLENE	F	23	9	5	52	2	32758
ROGERS	GEORGE	W	HALL	LOUISE	S	7	4	12	52	2	11389
ROGERS	HARRY	L	CLARK	JESSIE	F	16	4	16	52	2	12602
ROGERS	HOWARD	E	FALONE	BEULAH	M	7	3	14	52	2	08090
ROGERS	JAMES	H	ABELL	SHIRLEY	A	3	8	9	52	2	27150
ROGERS	JAMES	R	HOWARD	HELEN	R	7	9	20	52	2	33703
ROGERS	JOHN	M	HARBISON	MARY	L	16	2	2	52	2	06126
ROGERS	JONNIE		JOHNSON	ADELE		15	10	12	52	2	37453
ROGERS	JOHN	W	MOORE	MARY	M	24	6	7	52	2	17850
ROGERS	JOHNNIE	L	PEARSON	EMMA		24	10	6	52	2	34144
ROGERSVILLE	JOHN		WALLACE	BARBARA		24	6	26	52	2	17029
ROGERS	JULIUS	L	KEPLEY	NORMA	J	2	11	8	52	2	39709
ROGERS	KENNETH	A	MOSS	SHIRLEY	M	24	1	7	52	2	00991
ROGERS	KENNETH		REED	KAY		12	4	13	52	2	12116
ROGERS	LEO	J	SIMON	DOLORES	A	7	9	8	52	2	33410
ROGERS	LESTER	W	ULLERY	JEANETTE	F	7	11	7	52	2	40683
ROGERS	NOAH	J	WARRINGTON	HELEN	M	23	9	13	52	2	32732
ROGERS	PASCHAL	A	BURNS	DORTHEA	V	24	3	20	52	2	07140
ROGERS	RICHARD	A	TILLET	SALLY	B	21	8	19	52	2	28301
ROGERS	ROBERT	L	BOLLERMAN	ALMA	P	24	1	26	52	2	00718
ROGERS	ROBERT	A	FROST	FREDA	K	1	8	30	52	2	26925
ROGERS	RODNEY	R	LASORTE	PAULINE	L	13	4	4	52	2	12240
ROGERS	ROBERT	F	PATTON	LORNA	A	1	8	15	52	2	26924
ROGERS	RUDOLPH	W	MATTHEW	ROSALIE		2	12	7	52	2	42700
ROGERS	THOMAS	L	BOWEN	LUTHA	M	16	3	5	52	2	09103
ROGERS	THOMAS	J	GRAVETT	MALINDA		15	9	29	52	2	32661
ROGERS	THOMAS	H	POLLARD	CORA		24	12	14	52	2	42144
ROGERS	TIMOTHY	P	CURTIS	GERALDIN	V	24	6	14	52	2	17214
ROGERS	WALTER	W	ROWELL	RUBY	L	24	1	18	52	2	01156
ROGERS	WALTER		VENABLE	BERTHENI		7	4	3	52	2	11211
ROGERS	WILMER	B	CHILDRESS	ALICE	L	24	11	8	52	2	38338
ROGERS	WILLIAM	M	HARDEY	PEGGY	J	21	10	20	52	2	39184
ROGERS	WILLIAM		HIGGINS	MYRTLE	R	7	9	27	52	2	33842
ROGERS	WILLIAM		MOORE	DOROTHY	E	24	4	17	52	2	09632
ROGERS	WILLIAM	R	RAWLINGS	MARIE		24	7	19	52	2	22112
ROGGE	ERNEST	E	HAVENS	BESSIE	I	1	10	22	52	2	35854
ROGGIO	EMANUEL	D	WARD	ELSIE		7	4	26	52	2	11729
ROHER	PAUL	R	EDWARDS	VIOLA	E	21	10	18	52	2	35592
ROHLSSEN	CARL	H	SWANSON	BEECHER		24	10	6	52	2	34157
ROHM	LAIRD	H	JENNINGS	ANNA	M	21	8	23	52	2	28341
ROHM	RICHARD	D	MUNDAY	EDITH	M	1	5	22	52	2	14164
ROHR	PAUL	L	CASEY	DOROTHY	E	24	12	31	52	3	00271
ROHRBAUGH	CHARLES	H	WILLIAMS	JANET	S	1	4	19	52	2	10729
ROHRBACH	CLINTON	E	VECCHIO	ESTELLE	J	7	12	31	52	2	45089
ROHRBACK	HAROLD	W	DARDEN	ROMONA	A	16	2	9	52	2	05929
ROHRBACK	HENSON	H	FROELICH	SUSAN	E	24	12	7	52	2	41600
ROHRBACH	JACK	E	DUVALL	MARION	L	7	10	17	52	2	37069
ROHRBAUGH	MERLE	H	KITZMILLER	WILLABEEM	M	1	1	2	52	2	01364
ROHRBACK	MELVIN	F	SMITH	NIHLA		24	2	22	52	2	03372





COUNTY CODE  
 Allegany 1  
 Anne Arundel 2  
 Baltimore 3  
 Calvert 4  
 Caroline 5  
 Carroll 6  
 Cecil 7  
 Charles 8  
 Dorchester 9  
 Frederick 10  
 Garrett 11  
 Harford 12  
 Howard 13  
 Kent 14  
 Montgomery 15  
 Prince George's 16  
 Queen Annes 17  
 St. Mary's 18  
 Somerset 19  
 Talbot 20  
 Washington 21  
 Wicomico 22  
 Worcester 23  
 City of Baltimore 24

NAME OF GROOM			NAME OF BRIDE			COUNTY OF LICENSE	DATE OF MARRIAGE			V. R. FILE NUMBER	
LAST NAME	FIRST NAME	INIT.	LAST NAME	FIRST NAME	INIT.		MONTH	DAY	YEAR	YR.	SERIAL
ROHRBOUGH	MINTER	B	MC GEE	ERCELL	M	11	12	22	52	243278	
ROHRER	LESTER	E	LOWE	BETTY	J	21	7	30	52	225410	
ROHRER	ROY	F	LIPPOLD	MARILYN	J	21	7	4	52	225382	
ROHRER	CHAUNCEY	A	SAYLOR	FRANCES	E	21	3	16	52	209388	
ROHRER	FLOYD	L	BARR	JESSIE	E	21	4	30	52	212782	
ROHRER	HARRY	C	STEWART	BETTY	E	7	4	5	52	211262	
ROHS	STEPHEN	J	POLITO	RITA	M	7	1	15	52	202006	
ROJAS	ROBERT		MARTOS	ANTONIA	G	7	10	8	52	236866	
ROKOSZ	STANLEY		SHEETS	PEGGY		16	5	2	52	215153	
ROLAND	JAMES	L	NEAR	BERTHA	J	21	6	3	52	221049	
ROLAND	ROBERT	H	WOOD	BARBARA	J	7	12	27	52	245068	
ROLAND	RUSSELL	R	CLARK	DOROTHY	L	24	10	8	52	234529	
ROLAND	FRANK	D	ATKINS	ROSE	C	7	4	24	52	211654	
ROLAND	JAMES	C	BOUNDS	LUCILLE	M	16	6	7	52	220421	
ROLAND	JAMES		CASSIDY	LUCILLE		7	8	4	52	228956	
ROLEN	BOB	M	MORGAN	BETTY	J	13	11	20	52	240053	
ROLES	WILLIAM	M	HUFF	IRENE	V	10	7	26	52	225605	
ROLIN	LEON	A	FELDER	PANSY	R	15	6	28	52	220871	
ROLKA	STANLEY	A	NOON	EVELYN	M	21	11	6	52	239246	
ROLLAND	MELVIN	C	ASHBURN	MIGNONETA	A	24	6	15	52	217413	
ROLLEY	THOMAS	J	REID	CHARLOTTE	E	19	12	25	52	244098	
ROLLEK	EUGENE	L	WELLES	CONSTANCA	A	24	1	18	52	200623	
ROLLER	GLENN	L	ALTLAND	VIRGINIA	J	6	12	9	52	301401	
ROLLINS	CLARENCE	H	APPLEGARTH	MARY	A	9	5	28	52	214742	
ROLLINS	CLARENCE	H	APPLEGARTH	MARY	A	7	3	21	52	208197	
ROLLINS	DONALD	L	BARNES	MARLENE	M	10	4	12	52	211923	
ROLLINSON	FRANK		MCMURRER	HAZEL		7	9	15	52	233535	
ROLLINS	HAROLD	C	JACKSON	BARBARA	A	7	1	28	52	202244	
ROLLINS	HOWARD	K	SMITH	MILDRED	T	24	5	10	52	213794	
ROLLINS	MORRIS	S	PHILMORE	ARETHA	L	7	2	9	52	204692	
ROLLINS	NATHAN		PARKER	LILLIAN		24	6	29	52	222631	
ROLLINS	ORVILLE	D	INSCOF	MILDRED	L	8	11	22	52	238842	
ROLLINS	PAUL	S	BOWSER	DELORES		24	7	26	52	222307	
ROLLINS	RICHARD	A	WEAVER	GERALDIN		15	12	18	52	243719	
ROLLINGS	ROGER	J	WRIGHT	MAUDE	V	24	10	10	52	234121	
ROLLISON	SHERMAN	R	SPITZER	FRANKIE	L	21	12	21	52	244170	
ROLLINS	STACY	L	HARRIS	BEATRICE	A	24	1	12	52	200491	
ROLLMAN	GERALD	L	ZSERAI	MARGARFT	M	24	8	20	52	226297	
ROLLO	EMANUEL	J	VANDEGRIFT	BETTY	M	7	1	8	52	201884	
ROLLYSON	CARL	M	SMITH	KATHERIN		1	7	31	52	222838	
ROM	SOL		GLASER	RUTH	E	24	6	1	52	217701	
ROMAGNOLI	MARIO	A	KROCHMALUK	JOSEPHIN		24	2	2	52	203556	
ROMAGNONO	MICHAEL	N	FLEIG	AUDREY	A	7	1	12	52	201958	
ROMAINE	VICTOR	S	SHAW	SUSAN	B	15	2	2	52	205721	
ROMANO	JOSEPH		HARTENFELS	JOAN	A	7	1	1	52	240598	
ROMANISHIN	PETER		PATITUCCI	ANTINA	G	7	2	1	52	204970	
ROMANOFF	PRINCE	A	FIDLER	BARBARA		7	3	29	52	208353	
ROMAN	RICHARD		JOHNSON	FRANCES	M	7	1	4	52	201803	
ROMANSKI	SIGMUND	P	VOLO	MINNIE	R	7	3	10	52	208078	
ROMANOSKI	THEODORE		BLANTI	SARAH		7	5	12	52	215876	



NAME OF GROOM		INIT.	NAME OF BRIDE		INIT.	COUNTY OF LICENSE	DATE OF MARRIAGE			V. R. FILE NUMBER	
LAST NAME	FIRST NAME		LAST NAME	FIRST NAME			MONTH	DAY	YEAR	YR.	SERIAL
ROMANO	VINCENT		LINN	NANCY	J	24	7	15	22	1835	
ROMANO	WILLIAM	L	CASSELBERRY	JOANNE	C	7	9	20	23	3692	
ROMANCHEK	WILLIAM	A	COLLINS	MAXINE	E	7	12	8	24	4696	
ROMAN	ALFRED	J	JENNINGS	DOLORES	A	24	7	18	22	2048	
ROMANO	DOMINIC		WOGISCH	FRANCES	C	7	10	10	23	6914	
ROMAN	EDWARD	W	BEACH	GLORIA	A	7	2	18	20	5069	
ROMAN	EUGENE	A	DEVONSHIRE	MARGARET	V	21	8	21	22	8313	
ROMANO	FRANK		COLUCCI	JOAN		7	11	28	24	1200	
ROME	MORTON	E	WINSTON	FRANCES	R	24	12	31	30	0182	
ROMEO	JAMES		MORTERSON	JACQUELI		24	1	28	20	0938	
ROMEO	JOSEPH	J	WEBB	THELMA	J	11	5	16	21	4812	
ROMEO	ORLANDO	J	CONOMOS	MARY	J	7	5	2	21	6331	
ROMIG	LEONARD	M	MARKS	MAXINE	E	21	4	28	21	2934	
ROMIG	ROBERT	R	BICKERT	PAULINE	F	7	4	7	21	1308	
ROMM	HUNTER	J	LEHNERT	SHIRLEY	F	24	13	15	20	3664	
ROMMEL	GEORGE	W	GOODRICH	MARGARET	L	24	8	2	22	5933	
RONAN	JOSEPH	T	ECKRICH	DONNA	E	21	3	15	20	9368	
RONE	DAVID		MAY	MARGARET		24	7	12	22	2396	
RONEY	JOHN	R	GEISELMAN	LUCILLE	F	21	7	19	22	5501	
RONNA	MICHAEL		KOENIG	ELIZABET		7	3	20	20	7971	
RONZO	JOHN	J	DYKE	HELEN		7	12	15	24	4503	
ROOF	RICHARD	Y	DURR	KATHLEEN		7	8	16	22	9334	
ROOK	JOHN		NIEDENTOHL	SHIRLEY	A	21	3	17	20	9393	
ROOKER	WILLIAM	J	ROCHELLE	MARY		7	10	29	23	7349	
ROOKS	WILLIAM	F	LEWIS	ELSIE	E	22	6	27	22	1392	
ROOMS	JAN	V	RANZ	MARGIE		24	11	12	23	8438	
ROONEY	JOHN	J	AKERS	GENEVA	A	15	7	3	22	3799	
ROONEY	WILLIAM	R	ERICH	BERTHA	W	24	1	5	20	0342	
ROONER	AL		WENDER	LORETTA		24	6	15	21	7181	
ROOP	CHARLES	D	HUBER	ALVA		24	10	3	23	4281	
ROOP	ENID	E	DALTON	MARTHA	A	24	7	25	22	2289	
ROOP	HARVEY	J	BENEDICT	LDA	T	7	8	28	22	9663	
ROOP	JULIUS	C	CUDMORE	JOAN	E	7	7	2	22	4297	
ROOS	WILBUR		HRENCHIR	NOLA	C	15	5	17	21	6485	
ROOSEVELT	THOMAS	L	BURTON	THELMA	L	7	12	4	20	2196	
ROOT	CHARLES	E	HOWELL	CATHERIN	D	11	7	19	23	6236	
ROOT	CLAUDE	N	NESTER	DOROTHY	E	21	5	24	21	5511	
ROOT	EUGENE	W	TASKER	MYRTLE	L	11	7	10	22	5275	
ROOT	HORACE	W	WARNER	ELEANOR	F	1	5	31	21	4165	
ROOT	JESSE	E	BEDFORD	DOROTHY	F	24	5	2	21	3905	
ROOT	ROY	H	HOLLENBACH	MARY		12	5	13	21	4957	
ROPER	CHESTER	E	HUDSON	MYRTLE	A	24	8	23	22	6300	
ROPP	RALPH	S	CARTEE	FLORENCE	M	21	9	13	23	1929	
ROSA	VITO	D	GIDDINGS	BERNICE	E	8	4	9	21	1819	
ROSAK	WILLIAM		GIBALA	PHYLLIS	E	1	4	29	21	0730	
ROSARIO	GILBERT	J	HECKMAN	JEANETTE		12	6	11	21	9379	
ROSARIO	JOSEPH	A	MASI	ANNE	P	3	12	6	24	2838	
ROSASCO	STEPHEN	J	NORANBROCK	MARIE	C	24	9	20	23	0674	
ROSCH	GEORGE	J	BLAIR	JUANITA	M	3	6	7	21	8221	
ROSCHLAU	JOHN	K	HYMAN	BETTY	J	15	9	21	23	2635	

COUNTY	CODE
Allegony	1
Anne Arundel	2
Baltimore	3
Colvert	4
Caroline	5
Carroll	6
Cecil	7
Chorles	8
Dorchester	9
Frederick	10
Gorrett	11
Harford	12
Howord	13
Kent	14
Montgomery	15
Prince George's	16
Queen Annes	17
St. Mary's	18
Somerset	19
Talbot	20
Woshington	21
Wicomico	22
Worcester	23
City of Baltimore	24



COUNTY	CODE
Allegany	1
Anne Arundel	2
Baltimore	3
Calvert	4
Caroline	5
Carroll	6
Cecil	7
Charles	8
Dorchester	9
Frederick	10
Garrett	11
Harford	12
Howard	13
Kent	14
Montgomery	15
Prince George's	16
Queen Annes	17
St. Mary's	18
Somerset	19
Talbot	20
Washington	21
Wicomico	22
Worcester	23
City of Baltimore	24

NAME OF GROOM			NAME OF BRIDE			COUNTY OF LICENSE	DATE OF MARRIAGE			V. R. FILE NUMBER	
LAST NAME	FIRST NAME	INIT.	LAST NAME	FIRST NAME	INIT.		MONTH	DAY	YEAR	YR.	SERIAL
ROSCOE	BENJAMIN	J	CUSHNER	GERALD	M	24	4	12	52	2	09924
ROSE	CHARLES	R	O'BRIEN	MADALINE	H	1	8	14	52	2	26926
ROSE	CLARENCE	Y	WADE	THELMA	E	24	10	14	52	2	34457
ROSE	EDWARD	E	GRAVES	MARGARET	N	24	11	13	52	2	37780
ROSE	ELMER	J	PLATTS	BETTY	M	3	1	19	52	2	01514
ROSE	FRANK	A	NEWCOMER	HFIEN	A	24	9	21	52	2	30149
ROSE	GEORGE	L	CAPORALE	TIBERIA	K	1	6	28	52	2	18919
ROSE	GUY		MCGARRITY	ANNA	M	1	9	3	52	2	32976
ROSE	HOWARD		RICHARDSON	ELIZABET		24	7	25	52	2	42294
ROSE	JAMES	C	LINDERMAN	BETTY	J	7	6	14	52	2	19680
ROSE	JAMES	H	MATTHEWS	RHODA	R	24	1	7	52	2	01112
ROSE	JAMES	J	PRICE	M	C	21	7	26	52	2	25562
ROSE	JOHN	H	KING	DORIS		14	7	13	52	2	23574
ROSE	JOSEPH	H	NELSON	LILLIAN	M	24	5	24	52	2	13515
ROSE	LEROY	E	ROBINSON	GLORIA	E	16	7	21	52	2	23941
ROSE	LITTLETON	G	HEWLETT	LILLETTE	M	7	2	21	52	2	05124
ROSE	LOUIS	T	FAUNCE	CEDELLA	F	2	3	29	52	2	07577
ROSE	LOUIS	B	HOWLIN	PATSY	R	15	6	26	52	2	20841
ROSE	MELVIN	J	KAISER	DOLORES	C	24	10	11	52	2	34488
ROSE	PAUL	H	GRAHAM	BARBARA	A	21	2	4	52	2	06239
ROSE	ROBERT	B	NEAL	DORETHA		24	10	5	52	2	34134
ROSE	TURNER		RUSK	ELAINE		15	4	26	52	2	12443
ROSE	WILLIAM	R	CHERKOSKY	ELEANOR	A	24	8	16	52	2	25872
ROSE	WILLIAM	E	HERMAN	BEATRICE	M	16	2	13	52	2	06004
ROSE	WILBERT	L	ROBERTS	BIRDIE	E	1	6	10	52	2	18918
ROSEBOROUGH	OTIS		WILSON	EARTHA		7	9	28	52	2	33771
ROSEBROUGH	THOMAS	N	BRACEY	GENEVA		24	4	21	52	2	09560
ROSENBERGER	JAMES	P	ELMORE	LEOMA	J	11	8	28	52	2	28706
ROSENBERRY	JAMES	L	SHEAFFER	JOYCE		21	9	6	52	2	31876
ROSENBERRY	JAY	W	WEST	MARGRETT	L	21	1	5	52	2	03204
ROSENBERG	JONAS		HERSOWITZ	REBECCA		24	11	30	52	2	41507
ROSEN	JULIUS		BLOOM	CLAIRE	A	24	5	27	52	2	17780
ROSENTHAL	LAWRENCE		VIRGIN	LOUISE	M	16	7	7	52	2	23849
ROSENBERG	LEON	H	ARONSON	ANNE		24	10	12	52	2	34427
ROSENGERGER	LEONARD	E	CAMPBELL	RUBY	E	16	5	22	52	2	15108
ROSENBERG	LOUIS		ABRAMS	JUDITH		24	6	21	52	2	17050
ROSENBERRY	MARVIN	E	GEARHART	ELIZABET	K	21	1	26	52	2	00124
ROSENTHAL	MAX		HEINOLDT	SARAH	R	7	1	14	52	2	02004
ROSENTHAL	MILTON		SHAPIRO	LENA		7	1	1	52	2	40697
ROSENBERG	MORRIS		KRAMER	ARLINE	M	2	8	17	52	2	27064
ROSENBERRY	NORMAN	F	MEYERS	BETTY	J	21	5	8	52	2	15405
ROSENBERRY	RAYMOND	L	BOLLINGER	MILDRED	J	6	6	7	52	2	18589
ROSENWALD	ROBERT	B	KANE	REGINA	E	10	7	4	52	2	25586
ROSENGRANT	ROBERT	B	KUHN	DELORES	C	3	4	26	52	2	11007
ROSENSTEEL	ROY	H	MEEKS	BESSIE	M	11	7	15	52	2	25304
ROSENTHAL	SEYMOUR		OWRUTSKY	NORMA		24	1	12	352	2	41696
ROSENBERG	SIDNEY		ROSENBERG	ANNA		24	1	6	52	2	00386
ROSENGARTEN	STANLEY	M	STEIN	DOROTHY	F	24	5	25	52	2	17345
ROSENBLATT	TILMAN	E	KAHN	IRIS	P	24	2	3	52	2	03779
ROSENBERG	WILLIAM		ALLEN	MILDRED	M	24	10	26	52	2	34895



COUNTY	CODE
Allegany	1
Anne Arundel	2
Baltimore	3
Calvert	4
Caroline	5
Carroll	6
Cecil	7
Charles	8
Dorchester	9
Frederick	10
Garrett	11
Harford	12
Howard	13
Kent	14
Montgomery	15
Prince George's	16
Queen Annes	17
St. Mary's	18
Somerset	19
Talbot	20
Washington	21
Wicomico	22
Worcester	23
City of Baltimore	24

NAME OF GROOM			NAME OF BRIDE			COUNTY OF LICENSE	DATE OF MARRIAGE			V. R. FILE NUMBER	
LAST NAME	FIRST NAME	INT.	LAST NAME	FIRST NAME	INT.		MONTH	DAY	YEAR	YR.	SERIAL
ROSENBERRY	WILLIAM	S	APPLE	MARY	C	21	7	352	2	25396	
ROSENBERGER	WILLIAM		HUNT	MYRTLE		24	9	852	2	31084	
ROSEN	BURTON		SILVERSTEIN	JUDITH	R	3	12	2852	2	42854	
ROSENTHAL	CARL	P	BERMAN	HARRIET	L	24	2	1752	2	03230	
ROSENBERGER	CHARLES	R	BAILEY	ELLEN	M	13	7	2652	2	24264	
ROSENBERGER	GEORGE	C	COMER	MARY	E	24	8	2952	2	30875	
ROSENSTEEL	GEORGE	E	LONG	SYLVIA	I	10	2	952	2	05396	
ROSENBERG	HARRY		FONDREN	BARBARA	L	15	9	652	2	32698	
ROSENBAUM	HARRY	A	ROSENBAUM	HELEN		7	11	852	2	40755	
ROSENHOLTZ	HENRY	R	PESKINS	LOIS		12	5	2452	2	14998	
ROSENOFF	HERMAN	B	WESELAK	JANE	B	24	9	2452	2	30770	
ROSEN	IRVING		BERLIN	LOIS	D	24	12	2852	2	41756	
ROSETO	BENNIE	D	NEEDHAM	MARGARET		7	5	1252	2	15885	
ROSEVEAR	REGINALD		NASCO	ANNA	M	24	6	1452	2	17257	
ROSEY	SAMUEL		EDMONSON	MARY	L	1	3	2052	2	07324	
ROSH	PAUL	L	FORRY	IRENE	N	12	11	152	2	39508	
ROSHONG	ALBERT		BELLER	ELNORA		7	7	1252	2	24639	
ROSIER	ROBERT	O	ARMENTROUT	LURA	B	11	2	152	2	05423	
ROSIER	RUSSELL	H	FISHER	DOROTHY	E	3	5	3152	2	14428	
ROSIER	SANFORD	G	GODWIN	NINA	L	11	6	3052	2	19304	
ROSIER	CHARLES	C	SHIPLEY	ESTELLE	L	24	1	1052	2	00598	
ROSIER	GEORGE	O	TWEEDLE	MARGARET	M	3	11	952	2	40151	
ROSINOLA	JOE		HAGEGORGE	VIOLA		24	7	2752	2	22243	
ROSKOTT	BERNARD	W	CRANSTON	NANCY	L	3	6	2752	2	18384	
ROSKOTT	WALTER	H	DUSTERHOFF	DOROTHY	I	3	7	552	2	23036	
ROSNER	JOHN	H	LUBASZEWSKI	ROMAYNE	R	2	8	2952	2	27086	
ROSNER	ISADORE		FELDMAN	BRANDA		24	1	2752	2	00273	
ROSS	ALVIN	P	BRUGLER	VIRGINIA	M	7	3	1552	2	07922	
ROSS	ARNOLD		SMITH	EVELYN		12	11	152	2	39512	
ROSS	BURKE		ZAKUCANSKY	CECILIA	I	7	7	2652	2	25050	
ROSS	CALVIN	C	GUTHRIE	BETTY	R	11	12	252	2	43183	
ROSS	CARL	W	LEFEVER	EDITH	M	12	11	152	2	39516	
ROSS	CHARLES	B	GILL	NANCY	L	3	4	1952	2	10865	
ROSS	CHARLES		MACK	MABLE		24	8	2952	2	30253	
ROSS	DAVID		KATZ	ROSE	R	7	10	1452	2	37007	
ROSS	DONALD	S	FROST	NESTA	W	12	7	1652	2	23482	
ROSS	DON	L	LEBRUN	JOAN	C	24	11	1452	2	38449	
ROSS	EDWARD	L	EVANS	IRENE	R	23	3	852	2	24135	
ROSS	ELWOOD	L	GIBSON	ANNA	M	24	9	1852	2	30162	
ROSS	ERBIN		GOODE	LAURA		7	9	552	2	33287	
ROSS	ERVIN	L	HENRY	JUNE	A	1	2	2652	2	04277	
ROSS	ERNEST	E	MULLIGAN	GERALDIN	B	10	8	1652	2	28514	
ROSS	EUGENE	A	PETTY	OPAL	R	12	10	952	2	36420	
ROSS	FRANK	E	KEEFER	IDA	C	16	10	452	2	35961	
ROSS	GEORGE	F	CONNERS	IRMA	L	24	6	2852	2	21548	
ROSS	HAROLD	F	LOFTUS	BERNICE	M	24	1	1952	2	00668	
ROSS	HERBERT	F	KRAUSE	MYRTLE	A	3	12	1752	2	42885	
ROSS	ISIAH		SMALLWOOD	ROBERTA		24	5	1052	2	13666	
ROSS	JAMES		BROWN	MYRTLE		24	4	1652	2	09637	
ROSS	JAMES	C	DANCY	VICTORIA	A	7	12	1052	2	44733	





# MARRIAGE INDEX

2342

COUNTY	CODE
Allegany	1
Anne Arundel	2
Baltimore	3
Calvert	4
Caroline	5
Carroll	6
Cecil	7
Charles	8
Dorchester	9
Frederick	10
Garrett	11
Harford	12
Howard	13
Kent	14
Montgomery	15
Prince George's	16
Queen Annes	17
St. Mary's	18
Somerset	19
Talbot	20
Washington	21
Wicomico	22
Worcester	23
City of Baltimore	24

NAME OF GROOM			NAME OF BRIDE			COUNTY OF LICENSE	DATE OF MARRIAGE			V. R. FILE NUMBER	
LAST NAME	FIRST NAME	INIT.	LAST NAME	FIRST NAME	INIT.		MONTH	DAY	YEAR	YR.	SERIAL
ROSS	JAMES		JOHNSON	SARAH		24	2	10	52	204093	
ROSS	JAMES	C	UNDERDUF	ELIZABET		24	8	23	52	226354	
ROSS	JOHN		ANDERSON	JEAN	L	7	11	3	52	240615	
ROSS	JOSEPH	R	BALFRA	JOSEPHIN	R	12	3	22	52	208772	
ROSS	JOSEPH	T	DEZICK	SOPHIE	C	24	4	30	52	213123	
ROSS	JOHN	W	MOODY	WINIFRED	L	3	12	24	52	242797	
ROSS	KENNETH	B	GLASHOFF	HELEN	M	24	12	7	52	241409	
ROSS	LEROY		ANDERSON	MILDRED	S	15	6	28	52	220857	
ROSS	LOUIS		FRANCIS	MARY	C	24	8	30	52	230228	
ROSS	MACK		SULLIVAN	ROSE	S	7	6	30	52	220212	
ROSS	NEILSZANE		WEBB	CLYDA	M	24	9	27	52	234242	
ROSS	PERCY	F	OCKIMY	NELLIE		20	8	30	52	228743	
ROSS	PHILIP	H	PURNER	JOAN	L	16	7	26	52	223961	
ROSS	ROBERT	J	MORRIS	VERNA		24	9	27	52	234331	
ROSS	SAMUEL	A	EPLER	FERNANDES	S	2	10	26	52	235001	
ROSS	SAMUEL	L	FLETCHER	JUANITA		8	9	2	52	233126	
ROSS	STEVEN	E	ROTH	LIVIA		7	8	15	52	224919	
ROSS	THOMAS	H	HARRISON	JEAN	M	24	3	29	52	206724	
ROSS	THEODORE	M	SMITH	BERTHA	L	24	7	26	52	222301	
ROSS	THOMAS	T	THORNTON	ELIZABET		24	12	28	52	242362	
ROSS	VINCENT	G	NEILL	DOROTHY	B	24	6	30	52	222630	
ROSS	WARREN	D	GIBBLE	ARLENE	K	21	6	7	52	221099	
ROSS	WALLACE	J	KIRBY	EDNA	L	24	4	10	52	210022	
ROSS	WILLIAM		ENDICOTT	FRANCES	F	11	8	4	52	228573	
ROSS	WILLIAM	H	KYLER	MARGARET	L	24	10	3	52	233996	
ROSS	WINFIELD	H	ROSS	DOROTHEAN		24	6	21	52	222634	
ROSSANO	VICENZO		CRISAFULLI	LOUISE		24	10	16	52	234858	
ROSSER	JAMES	A	KING	ANNA	M	24	12	16	52	241575	
ROSSER	JOHN	V	HAYMAN	MARIAN	E	24	4	4	52	210452	
ROSSETTI	VINCENT	F	QUINN	CONSTANCA	A	24	5	31	52	217794	
ROSSEY	WILLIAM	L	NEARING	JOANN	L	1	12	10	52	242622	
ROSSELLI	ALBERT		SELLARO	ANNE		7	6	21	52	220021	
ROSSI	ALBERT		NALBANDIAN	ANGEL		7	12	8	52	244697	
ROSSI	ARTHUR	V	LANZARA	SANDRA		7	2	23	52	205182	
ROSSITER	CHARLES	B	SHULTZ	DORIS	L	21	5	10	52	215431	
ROSSI	EDWARD	A	YANNOUDAKOS	EVELYN		24	9	6	52	230924	
ROSSI	FEDELO	A	EIBNER	CHARLOTTE	E	24	8	30	52	230813	
ROSSI	JOSEPH		SOCHIA	PHOEBE		1	3	26	52	207325	
ROSSI	LOUIS	J	PIERCE	WILMA	J	21	8	29	52	231815	
ROSSI	RICHARD	R	GIBSON	EDITH	M	7	5	5	52	215739	
ROSSI	THOMAS	A	CAINS	PATRICIAM	M	7	7	4	52	224351	
ROSSMAN	ARTHUR	L	MORT	EDNA	M	21	9	7	52	231862	
ROSSMAN	JESSE	T	JONES	RUTH	C	24	12	13	52	241456	
ROSSNER	GEORGE	F	STRAT	BERYL	L	7	4	3	52	211213	
ROSSOL	ANDREAS		PENNO	GERTRUD		15	4	21	52	212418	
ROSSON	ARTHUR	W	SELFE	CAROLYN	K	15	3	29	52	209044	
ROSSON	WALTER	J	GREGG	ANNA	A	16	11	7	52	238961	
ROSTAD	THOR	W	BRADLEY	VIRGINIA	A	13	7	2	52	224214	
ROSTEK	LEONARD	P	LUKASHEFSKI	PHYLLIS		24	4	16	52	209927	
ROSTOSKY	ANDREW	A	FUNICIELLO	HELEN	M	11	1	5	52	202454	



# MARRIAGE INDEX

2343

COUNTY	CODE
Allegany	1
Anne Arundel	2
Baltimore	3
Calvert	4
Caroline	5
Carroll	6
Cecil	7
Charles	8
Dorchester	9
Frederick	10
Garrett	11
Harford	12
Howard	13
Kent	14
Montgomery	15
Prince George's	16
Queen Annes	17
St. Mary's	18
Somerset	19
Talbot	20
Washington	21
Wicomico	22
Worcester	23
City of Baltimore	24

NAME OF GROOM			NAME OF BRIDE			COUNTY OF LICENSE	DATE OF MARRIAGE			V. R. FILE NUMBER	
LAST NAME	FIRST NAME	INIT.	LAST NAME	FIRST NAME	INIT.		MONTH	DAY	YEAR	YR.	SERIAL
ROSTOVICH	WESELYN		KLECHA	DOLORES	C	7	10	25	52	2	37291
ROSZAK	RAYMOND	J	MARSH	JOYCE	A	7	5	17	52	2	15966
ROSZKOWSKI	RICHARD	T	DELIBERO	NORA	D	22	11	26	52	2	44399
ROTA	LOUIS		GILLENWATER	PEGGY	F	7	10	10	52	2	36930
ROTH	CLYDE	W	DEFRANK	CLARA		6	1	19	52	2	01704
ROTH	EDWARD	H	MCDANELL	JEAN	M	6	8	9	52	2	27414
ROTH	EUGENE	H	WAGNER	DIXIE	L	12	6	21	52	2	19425
ROTH	IRA		JACOBS	THELMA		24	3	30	52	2	06709
ROTH	LOREN	W	LIENHARD	ELFRIEDE	T	24	5	13	52	2	13358
ROTH	RICHARD	I	CRUM	ALICE	F	11	10	25	52	2	36364
ROTH	ROBERT		BOORSE	EDITHA	M	7	3	8	52	2	07887
ROTH	SYLVESTER		EMBREY	GEORGIA	R	7	12	29	52	2	45150
ROTHAGE	JOHN	L	KELLENBENZ	SHIRLEY	J	24	8	9	52	2	25735
ROTHENBURG	WILLIAM		PAINTER	MARY	E	12	8	7	52	2	27536
ROTHENBUESCH	ARNOLD	L	NORFOLK	RUTH	N	16	5	24	52	2	15251
ROTHFELD	MARTIN	H	LAND	NONA	E	15	6	22	52	2	20813
ROTHHOLZ	MILTON	M	MITTENTHAL	TOBY	A	3	7	15	52	2	23213
ROTHKRUG	PAUL		ELLENBOGEN	SHIRLEY	K	24	7	25	52	2	22245
ROTHMAN	CHARLES		PASCAL	LILLIAN		7	9	15	52	2	33918
ROTHMAN	MAX		GIFFORD	ELEANOR		7	3	3	52	2	08011
ROTHROCK	GEORGE	R	FITZGERALD	HELEN	M	12	1	23	52	2	02631
ROTHSCHILD	AARON		FEIT	MILDRED		24	6	28	52	2	21827
ROTHSCHILD	IRVIN		SCHOEN	SHIRLEY	R	24	8	3	52	2	25815
ROTHSTEIN	JERRY	I	COHEN	CAROLYN	R	24	5	25	52	2	13950
ROTHSTEIN	MAURICE	T	HAMMILL	VICTORIA		13	12	27	52	3	01495
ROTKEWICZ	EDMUND	J	SERAFIN	ELEANOR	A	7	9	7	52	2	33270
ROTRUCK	RAY	S	ROHRBAUGH	DOROTHY	M	1	3	27	52	2	07326
ROTTLOFF	NORBERT	J	CONNELLY	NANCY	M	24	11	22	52	2	37857
ROTTMANN	JOSEPH	A	CUNNIUS	PAULINE	D	7	11	7	52	2	40699
ROTUNDO	ANTHONY		WALTON	PATRICIA	A	24	12	20	52	2	41888
ROTZ	CARL	L	LEWIS	HELEN	L	10	7	16	52	2	25631
ROTZ	MELVIN	S	SHERMAN	MARY	A	21	3	21	52	2	09409
ROTZ	WILLIAM	E	HAMILTON	KAY	L	21	8	21	52	2	28322
ROUARK	HAROLD	E	SHANAHAN	M	D	24	5	10	52	2	13304
ROUCHARD	JAMES	T	DUNN	MARY	A	24	10	25	52	2	38267
ROUDABUSH	BYRON	S	HUNTER	MARIAN		15	11	15	52	2	40415
ROUGHTON	CHARLES		AFFLECK	JOYCE	F	7	5	24	52	2	16131
ROUGHTVEDT	OLAF	A	ROUGHTVELDT	ROSE	B	24	11	11	52	2	38153
ROUGH	WILLIAM	F	KEHL	ETHEL	L	10	10	13	52	2	36201
ROUILLER	RICHARD	E	VOIGHT	BONNIE	L	3	11	22	52	2	40257
ROULHAC	JOSEPH	M	BENEDICT	EILEEN	M	24	8	9	52	2	26110
ROUNDS	JOHN	L	DAVIS	RACHEL	V	1	7	26	52	2	22839
ROUND	ROBERT	H	FERGUSON	NANCY	J	3	10	16	52	2	35156
ROUNSVILLE	ROBERT	F	HODGE	FRANCES	M	3	6	20	52	2	18437
ROUP	LEONARD		GOODE	ESTHER		12	11	5	52	2	39535
ROUPE	JACK	I	DAWSON	JESSIE	A	1	10	6	52	2	35855
ROUPE	CARL		HAMMONS	EVELYN		12	11	15	52	2	39584
ROURKE	RAYMOND	L	DINAPOLI	JULIA	A	24	3	22	52	2	07115
ROURKE	WILLIAM	C	COY	DELORES	I	1	2	13	52	2	04278
ROUSEY	JOSEPH		SMITH	MARTHA		7	8	11	52	2	29157



# MARRIAGE INDEX

2344

COUNTY	CODE
Allegany	1
Anne Arundel	2
Baltimore	3
Calvert	4
Caroline	5
Carroll	6
Cecil	7
Charles	8
Dorchester	9
Frederick	10
Garrett	11
Harford	12
Howard	13
Kent	14
Montgomery	15
Prince George's	16
Queen Annes	17
St. Mary's	18
Somerset	19
Talbot	20
Washington	21
Wicomico	22
Worcester	23
City of Baltimore	24

NAME OF GROOM			NAME OF BRIDE			COUNTY OF LICENSE	DATE OF MARRIAGE			V. R. FILE NUMBER	
LAST NAME	FIRST NAME	INIT.	LAST NAME	FIRST NAME	INIT.		MONTH	DAY	YEAR	YR.	SERIAL
ROUSE	MONROE		G HARHAM	RESSIE		7	7	15	52	224741	
ROUSE	CHARLES	B	HILL	SONJA		16	7	26	52	223951	
ROUSE	ESCO		SMITH	OPAL		15	7	24	52	223635	
ROUSOPOULOS	JOHN		STEVENS	JOSEPHIN		7	7	21	52	224932	
ROUSSEL	DANIEL	A	GEARY	ANNA	L	7	8	13	52	229218	
ROUX	LATIMORE		ARMSTRONG	MARGIE		24	8	23	52	226389	
ROUZER	WILLIAM		DAVIS	LOUISE		24	8	23	52	226476	
ROVINS	THEODORE		ROSS	DOROTHY		7	12	6	52	244654	
ROVNER	EDWARD		CUMBO	BERNADEN	F	24	5	9	52	213130	
ROWAN	JAMES	V	SHEELER	MARGARET	W	7	8	23	52	229494	
ROWAN	WILLIAM	J	CUMMINGS	LORETA		24	2	25	52	203534	
ROWAN	EUGENE	R	WINN	MARY	D	7	7	23	52	224957	
ROWAND	HARRY	E	DAVIS	RUTH	A	2	8	27	52	227114	
ROWE	EDGAR	S	JEFFERSON	NORMA	K	24	3	28	52	206712	
ROWE	ELDON	H	CAMP	SHIRLEY	A	3	10	10	52	235147	
ROWE	FRANK	J	CONWAY	BARBARA	H	24	6	27	52	221617	
ROWE	FRANK	A	WALTERS	IDA	E	14	9	15	52	231548	
ROWE	GEORGE	B	ANEARROW	KATHERINA	A	13	2	15	52	205682	
ROWE	GEORGE	W	HILL	SARAH		3	4	25	52	211021	
ROWE	HARRY	L	WISNER	JOYCE	M	10	8	2	52	225614	
ROWE	JAMES	E	MATTHEWS	BETTY	D	3	5	31	52	214447	
ROWE	JOHN	E	MAXWELL	SOPHIE		24	11	15	52	238371	
ROWE	JOSEPH		NELSON	ANNIE	M	24	7	23	52	222441	
ROWE	JOHN	E	RABBITT	ELIZABET		12	4	16	52	212169	
ROWE	JOHN	A	ZINNI	RITA	M	7	11	28	52	241191	
ROWE	LEONARD	L	FARFHART	R	P	21	6	5	52	221079	
ROWE	MARTIN	L	DOROPIEWICH	JULIA	M	24	3	15	52	207090	
ROWE	MALCOLM	R	SFRANDA	BETTY	J	8	1	26	52	202332	
ROWE	PAUL	H	GAIRNS	THERESA	A	17	1	7	52	203094	
ROWF	PERRY	B	MUDD	DOROTHY	A	24	4	19	52	209947	
ROWE	RICHARD	L	BLAND	LUCILLE		24	3	19	52	206613	
ROWF	ROY	W	SNELLING	BETTY	J	1	12	6	52	242623	
ROWELL	JEFFERSON		NICHOLS	LULA		7	10	11	52	236960	
ROWELL	REASON		SADLER	NORMA	L	15	9	4	52	232512	
ROWELL	THOMAS	D	FINNAN	LOUISE	R	16	12	19	52	243970	
ROWELL	WESTLEY	B	CLARE	CONSTAN C	C	15	12	3	52	243559	
ROWENS	NORMAN	C	DAY	GLADYS	I	2	7	12	52	222946	
ROWINSKY	FRED	J	SNOONIAN	SARA	S	15	5	29	52	216551	
ROWLAND	DAVID	W	PITTS	GAIL	A	16	6	30	52	220613	
ROWLANDS	DELBERT	L	MILINKOVICH	LYDIA	B	15	6	13	52	220765	
ROWLAND	HARRY	S	DELANEY	JOAN	M	7	8	8	52	229065	
ROWLAND	LEVERE	R	SHOEMAKER	DOROTHY	I	1	12	6	52	242624	
ROWLAND	NEAL	C	TAYLOR	SINA		12	3	15	52	208681	
ROWLAND	WALTER	A	MERVIN	BARBARA	A	11	2	5	52	205437	
ROWLEY	ROGER	F	BUTLER	ETHEL	J	16	9	11	52	231662	
ROWLEY	ROGER	W	MOJECKI	CONSTAN C	D	7	6	4	52	219548	
ROWLEY	BERNARD	E	CHEPLIC	ROSE	M	1	5	5	52	214166	
ROWLETT	BERNARD		JOHNSON	GRACE		24	11	23	52	237634	
ROWLETTE	CALVIN		JEFFERSON	VIOLA		24	7	5	52	222517	
ROWLES	GEORGE	O	BAILEY	DORIS	F	15	5	9	52	216403	



NAME OF GROOM		INIT.	NAME OF BRIDE		INIT.	COUNTY OF LICENSE	DATE OF MARRIAGE			V. R. FILE NUMBER	
LAST NAME	FIRST NAME		LAST NAME	FIRST NAME			MONTH	DAY	YEAR	YR.	SERIAL
ROWLING	HOMER	J	REEDE	R	A	15	1	12	52	2	02792
ROWSEY	JAMES	T	MILLS	MARY	C	3	11	15	52	2	40223
ROWSE	WILLIAM		GREEN	MARGUERITE		7	10	24	52	2	37239
ROWZEE	EDWARD	F	LEMAY	HALLIE	R	15	12	31	52	2	43756
ROXBURGH	ROBERT	W	SHAW	BERNADETTE	M	7	7	14	52	2	24722
ROXBY	EARL		BATES	BERTHA		24	5	26	52	2	17944
ROY	HERBERT	H	HARMAN	DOTTIE		15	8	3	52	2	29811
ROY	JAMES	A	TEETS	NORA	L	11	11	17	52	2	39939
ROY	JUNIOR	O	ROY	COLLEEN	M	1	6	3	52	2	18920
ROY	NORRIS		FORD	MAREA	L	16	3	22	52	2	09176
ROY	PAUL	L	SHAHAN	VELMA	V	11	3	28	52	2	08651
ROY	RALPH	H	LEASE	NORMA	J	1	6	3	52	2	18921
ROY	SHELTON	H	GOFF	ELLEN	M	2	7	12	52	2	22945
ROY	WALLACE	E	HARPER	SUSAN	E	15	10	11	52	2	37455
ROYAL	IVEY	R	SKIPPER	ANNA	R	21	9	25	52	2	31996
ROYAL	JOHN	D	JOHNSON	DORIS	M	24	3	8	52	2	06969
ROYAL	TRUMAN	H	DAVIS	ROSE	D	19	7	2	52	2	24061
ROYAL	WOODWARD	O	WASDIN	ZACQUIE	I	24	6	6	52	2	17671
ROYCE	JAMES	L	HODNETT	MARGARET	J	10	12	31	52	2	43763
ROYCE	FRED		WRIGHT	ELSA		24	11	19	52	2	38358
ROYDS	GERALD		BIANCO	ELIZABET	C	7	4	21	52	2	11606
ROYE	LEON	A	WASHINGTON	EMMA		15	12	23	52	2	43656
ROYER	J	K	BRUBAKER	RACHAEL		7	11	22	52	2	41062
ROYER	JOSEPH	F	PORTNER	JOSEPHINA	A	10	11	24	52	2	39806
ROYER	PHILIP	S	WILL	JACQUELID	D	6	6	28	52	2	23281
ROYER	ROY	C	DENNIS	GENEVIEVA	A	11	11	26	52	2	39995
ROYER	THOMAS	D	MARSHALL	MARY	E	20	5	23	52	2	16343
ROYLE	WILLIAM	A	RICHARD	MABEL	E	24	12	6	52	2	00307
ROYSTON	DONALD	C	COALE	MARGARET	E	3	12	11	52	2	42817
ROYSTON	HENDRIX	C	PINTER	ELSIE	M	21	10	19	52	2	35470
ROZENBURGH	EUGENE		ARLANDS	LILLIAN	G	7	2	4	52	2	04766
ROZZELLE	DOWD	C	FURLONG	PATRICIA	A	15	4	18	52	2	12381
RUA	GEORGE	E	SMOTAS	ALICE	A	7	8	6	52	2	28980
RUARK	CHARLES	E	RUARK	JOHANNA		24	2	28	52	2	06778
RUARK	CYRIL	E	PARKS	JOYCE	E	9	8	30	52	2	31505
RUARK	EDWIN	A	RHEA	BEATRICE	O	24	7	12	52	2	21669
RUARK	FRANK	W	BRENNAN	MILDRED	L	24	12	26	52	2	41768
RUARK	MAURICE		NINE	JANETTE		24	10	2	52	2	34341
RUARK	RAYMOND	A	MASSEY	GERTRUDE	M	22	12	24	52	2	44431
RUARK	ROBERT	L	BRUST	BARBARA	C	15	4	19	52	2	12411
RUARK	WILLIAM	T	JOHNSON	BEVERLY	A	9	3	15	52	2	08457
RUBECK	GEORGE	F	CRUM	RUTH	E	21	12	21	52	2	44190
RUBENFELD	NORMAN		ROCASKY	VERONICA		24	4	26	52	2	10419
RUBENACKER	ROBERT	J	HEFNER	MILDRED		12	2	16	52	2	05606
RUBENDALL	ROBERT	L	NOLAN	DOLORES	M	21	6	9	52	2	21113
RUBENS	HARRY	M	HAMBRICK	NANNIE	H	15	8	2	52	2	30020
RUBINSTEIN	JACK		PLANTZ	GRACE		15	5	21	52	2	16562
RUBIN	MARVIN	H	RANKIN	TEMA		24	5	25	52	2	13987
RUBINO	OTTO	V	BECK	AUDREY	F	22	9	22	52	2	36592
RUBIN	ALBERT	S	WEINBERG	JUDITH	F	2	2	10	52	2	04357

COUNTY	CODE
Allegany	1
Anne Arundel	2
Baltimore	3
Calvert	4
Caroline	5
Carroll	6
Cecil	7
Charles	8
Dorchester	9
Frederick	10
Garrett	11
Harford	12
Howard	13
Kent	14
Montgomery	15
Prince George's	16
Queen Annes	17
St. Mary's	18
Somerset	19
Talbot	20
Washington	21
Wicomico	22
Worcester	23
City of Baltimore	24





# MARRIAGE INDEX

2346

COUNTY	CODE
Allegany	1
Anne Arundel	2
Baltimore	3
Calvert	4
Caroline	5
Carroll	6
Cecil	7
Charles	8
Dorchester	9
Frederick	10
Garrett	11
Harford	12
Howard	13
Kent	14
Montgomery	15
Prince George's	16
Queen Annes	17
St. Mary's	18
Somerset	19
Talbot	20
Washington	21
Wicomico	22
Worcester	23
City of Baltimore	24

NAME OF GROOM			NAME OF BRIDE			COUNTY OF LICENSE	DATE OF MARRIAGE			V. R. FILE NUMBER	
LAST NAME	FIRST NAME	INIT.	LAST NAME	FIRST NAME	INIT.		MONTH	DAY	YEAR	YR.	SERIAL
RUBLE	MAX	L	MASON	DALE	L	21	1	1952	200	084	
RUBLE	GEORGE	W	FOWLER	RUTH	A	11	2	1852	205	490	
RUBRIGHT	HARRY	S	DAVIS	RUTH	E	7	7	1952	224	734	
RUBY	CHARLES	F	GROET	BETTY	F	24	1	1852	200	575	
RUBY	JACOB	A	OSTER	ROSANNA		12	8	2752	227	623	
RUBY	JOSEPH	A	MCSHANE	KATHLEEN	M	24	4	1952	210	201	
RUBY	NAUMAN	L	TROUK	MILA		7	7	3052	225	143	
RUBY	WILLIAM		HARRIS	MARGALEE		12	7	1552	223	487	
RUCH	CHARLES		COFFIN	BARBARA	A	15	12	652	243	610	
RUCH	CHARLES	E	ZAHN	JANET	L	3	6	2152	218	349	
RUCK	ROBERT	C	KLINEFELTER	PHYLLIS	L	3	5	1752	214	476	
RUCKER	OTHA	E	JONES	SUSIE	A	24	11	2952	242	319	
RUCKEL	ARTHUR	G	MATTLY	FRANCES	E	16	10	652	235	992	
RUCKELSHAUS	GEORGE	P	DOBRY	MARCELLA	J	24	5	2452	213	990	
RUCKERT	GEORGE		MCINTYRE	MARGARET		7	9	652	233	334	
RUCKER	HERBERT	H	NUNEZ	FRANCES	J	7	10	2752	237	308	
RUCKLE	ERNEST	T	CORDRAY	NORMA	J	11	10	2452	236	360	
RUCKMAN	DEWEY	T	JOHNSON	EDITH	M	16	11	1252	238	999	
RUCKMAN	LORAIN	O	HARTMAN	DOROTHY	K	11	10	1952	236	292	
RUCKMAN	WILLIAM	A	ABE	NEDRA	H	1	5	652	214	167	
RUDD	ARTHUR	S	NIKODEM	ELIZABET	I	16	10	3152	235	934	
RUDD	CONRAD	L	BRITT	ANN		12	7	1852	223	494	
RUDD	LEON	J	FRANK	SHIRLEY	R	24	6	2252	221	812	
RUDDER	JOHN	A	HICKS	LEILA		24	1	2552	201	126	
RUDDIE	GILBERT	A	LOKOM	SHARON		24	11	252	237	878	
RUDDLE	BROOKE	A	REXRODE	BERTHA	A	11	7	1252	225	293	
RUDDOCK	WILLIAM	P	GRAFTON	MARGARET	A	1	11	1752	238	766	
RUDE	CHARLES	A	DOLOVACKY	HELEN	M	11	6	2952	219	273	
RUDENDALL	ROBERT	N	BABB	JUNE	D	7	7	252	224	371	
RUDERMAN	JOSHUA	H	ROBINSON	GRACE	A	14	5	1752	215	097	
RUDERMAN	LEONARD	O	WATSON	ELIZABETA	A	24	10	1052	234	462	
RUDICK	DONALD	S	HOWARD	FRANCES	M	3	9	152	231	356	
RUDISILL	JAMES	B	GAPTER	NANCY	L	7	1	1052	201	921	
RUDLOFF	HENRY	B	SWARTZ	ANNA	M	13	7	352	224	206	
RUDLOFF	LAWRENCE	J	MACGREGOR	EILEEN		7	9	652	233	328	
RUDMAN	GERALD	F	KOLKER	PHYLLIS	J	24	8	2452	226	161	
RUDMAN	PETER		HEACOX	ELIZABET	J	7	8	2552	229	558	
RUDNIAK	STANLEY	J	CARTER	HAZEL		7	7	352	224	289	
RUDOLPH	DONALD	J	BEUHLER	DOROTHY	E	7	9	452	233	249	
RUDOLPH	DORSEY		PIPKIN	MARY	L	1	3	1752	207	327	
RUDOLPH	EMUND	J	SPANGLER	PATRICIA	A	6	3	152	207	803	
RUDOLPH	LEO	G	RUDOLPH	LYDIE	B	13	12	2452	243	502	
RUDOLPH	RANZA		LUCAS	MAGGIE	P	1	7	752	222	840	
RUDOW	MAURICE	G	CHESTER	ELAINE		24	2	352	203	594	
RUDY	CARL	V	AUBEL	SARAH	L	3	5	3152	214	496	
RUDY	EDGAR	F	WEBSTER	FLORENCE	G	21	12	2752	244	368	
RUDY	GUY	E	MCPHERSON	ELIZABETA	A	6	10	1852	235	291	
RUDY	WILLIAM	F	MAY	STELLA	H	7	1	1452	201	985	
RUDZINSKI	ALEXANDER	J	SCHULZE	MARY	H	24	8	752	225	703	
RUDZIENSKI	EDWARD	S	WALTERS	WANDA	I	1	8	552	226	927	



COUNTY CODE  
 Allegany 1  
 Anne Arundel 2  
 Baltimore 3  
 Calvert 4  
 Caroline 5  
 Carroll 6  
 Cecil 7  
 Charles 8  
 Dorchester 9  
 Frederick 10  
 Garrett 11  
 Harford 12  
 Howard 13  
 Kent 14  
 Montgomery 15  
 Prince George's 16  
 Queen Annes 17  
 St. Mary's 18  
 Somerset 19  
 Talbot 20  
 Washington 21  
 Wicomico 22  
 Worcester 23  
 City of Baltimore 24

NAME OF GROOM			NAME OF BRIDE			COUNTY OF LICENSE	DATE OF MARRIAGE			V. R. FILE NUMBER	
LAST NAME	FIRST NAME	INIT.	LAST NAME	FIRST NAME	INIT.		MONTH	DAY	YEAR	YR.	SERIAL
RUDZINSKI	HENRY	J	HARTMAN	REGINA	F	24	4	2052	2	10389	
RUE	SAM		POLP	MARY	L	23	5	952	2	15585	
RUEGGER	JOHN	F	LINDQUIST	DAGMAR	T	7	4	552	2	11266	
RUEHLE	RICHARD	R	LIBERT	DENISE	J	11	3	1452	2	08600	
RUELLO	THOMAS	A	HANSEN	MARIE	S	7	1	2652	2	02186	
RUELLO	THOMAS	A	RUELLO	MARIE	H	7	10	2052	2	37168	
RUEPPEL	ALBIN	K	DUSCHL	TERESA	L	24	9	652	2	31117	
RUETTE	RAY	E	WULFORST	JOAN	M	14	5	1952	2	15095	
RUF	EUGENE	E	KELLY	SHIRLEY	M	12	6	2852	2	19460	
RUFF	JAKE		FOG	BETTY	B	24	3	752	2	06948	
RUFF	JOHN	J	MOSES	SHIRLEY	F	7	5	1952	2	16037	
RUFF	ROBERT	L	BRAMBLE	VIRGINIA	F	5	2	2352	2	07769	
RUFF	WILLIAM	L	PETREZ	ANN		7	8	3052	2	29719	
RUFFIN	ADNREW	E	ALBERTSON	ARNETA	N	7	3	1052	2	08097	
RUFFIN	HOWARD		JONES	MARGARET		24	3	1552	2	06630	
RUFFIN	KELLEY	J	ROGERS	LENA	M	7	7	3052	2	25140	
RUFFIN	LANGLEY		MATHIS	FLORENCE		1	6	2752	2	18922	
RUFFIN	LEWIS	C	SANCHES	BEATRICE		7	1	21852	2	44882	
RUFFIN	NELSON	J	MADDEN	ELIZABET		24	10	952	2	34118	
RUFFINS	SHEFFERY		TUCKER	QUEENNIE		24	4	952	2	09796	
RUFFIN	WILLIE	E	CARNETTE	BETTY	C	24	9	2752	2	33950	
RUFFNER	ROBERT	R	BARNHART	MARTHA	L	11	4	252	2	11962	
RUFFO	FRANK		DAVIS	RUTH	C	1	11	552	2	38767	
RUFFUS	TALBERT		PETERSON	MILDRED		16	9	652	2	31630	
RUGGERO	JOSEPH		SAUNDERS	LORRAINE	I	14	6	1352	2	20364	
RUGGERI	THEODORE	J	GARRITY	HELEN	A	7	11	552	2	40657	
RUGGERIO	FRANK	S	CRAVEN	SHIRLEY	A	14	5	2152	2	15100	
RUGGIERO	JOE		SERAFINO	JENNIE		7	10	352	2	36753	
RUGGLES	DONALD	L	LADIC	MARLENE		24	4	1352	2	10034	
RUH	ROBERT		POWERS	CATHERIN		7	3	2452	2	08261	
RUHL	JAY	D	TALBERT	GWENDOLY	L	3	11	2752	2	40201	
RUHLAND	GEORGE	A	BOYCE	LILLIAN	A	3	2	2952	2	04507	
RUHLMAN	STERLING	H	NACE	ANNA	M	6	8	2352	2	27390	
RUHM	HOWARD	B	WOLPE	NORMA	T	7	2	1652	2	05040	
RULE	LEON		TULL	MARILYN	R	19	1	2652	2	03126	
RUMBLE	EARL	C	MOON	BETTY	J	1	7	752	2	22841	
RUMBOLD	HARRY	D	WILLIAMS	LOIS	L	24	9	1752	2	30639	
RUMINER	CARL		BANKARD	EVERIL		24	1	12652	2	41542	
RUMMEL	ROY		SOUDERS	EDNA	P	24	6	2152	2	17591	
RUMMER	CALVIN	F	KIMES	WILOMINIV		1	9	2952	2	32977	
RUMMEL	FREDERICK	E	HOSLETTER	ANNA	M	6	1	2652	2	43037	
RUMMEL	GEORGE	H	SCHULTZ	MONIKA		10	8	752	2	28533	
RUMPF	KENNETH	J	HUBLER	CLAIRE	N	10	1	452	2	02430	
RUMPF	WILLIAM	F	MERCHEL	JULIA	F	3	4	1952	2	10907	
RUNDHAMMER	VILAS	J	BELL	HELEN	D	15	2	2352	2	05869	
RUNDLE	WALTER	H	DAVIS	NORMA	L	24	1	252	2	00369	
RUNION	WAYNE	R	PHILLIPS	HILDA	P	10	4	2152	2	11883	
RUNK	DERVIN	B	RUDY	ANNA	R	7	2	852	2	04838	
RUNK	FREDERICK	L	PETTIT	MARIAN	B	7	1	2852	2	02272	
RUNKLES	ALTON	E	BROWN	HAZEL	D	24	3	1552	2	07049	



NAME OF GROOM		INIT.	NAME OF BRIDE		INIT.	COUNTY OF LICENSE	DATE OF MARRIAGE			V. R. FILE NUMBER	
LAST NAME	FIRST NAME		LAST NAME	FIRST NAME			MONTH	DAY	YEAR	YR.	SERIAL
RUNKLE	JOHN	R	HOSSLER	LOIS	J	7	2	27	52	205229	
RUNN	RALPH		SHACKELTON	HAZEL	F	7	4	5	52	211276	
RUNYON	THOMAS	W	DAVIS	LOIS	O	16	1	12	52	202919	
RUNYON	VERNON	W	SHANK	CAROL	J	10	7	18	52	225634	
RUOTOLO	EUGENE	L	WATT	SHIRLEY	M	24	8	27	52	226332	
RUPINSKI	JOSEPH	W	KRASON	THERESA	K	24	10	4	52	234350	
RUPP	CARL	F	HEISTAND	KATHRYN	L	3	1	19	52	201515	
RUPP	CHARLES	M	MYERS	BETTY	J	3	10	11	52	235135	
RUPP	CHARLES		SHARER	JACQUELINE	R	3	1	7	52	201494	
RUPP	CLARENCE	J	FERIK	JOAN	A	24	7	3	52	221848	
RUPP	DANIEL	R	LAWRENCE	EUNICE	M	16	5	28	52	215279	
RUPP	HARRY	E	STOUFFER	BETTY	F	21	7	12	52	225486	
RUPP	PAUL	L	HILL	BETTY	J	21	6	2	52	221050	
RUPP	RICHARD	R	EVANS	EMMA	B	6	12	31	52	301406	
RUPPERT	CHARLES	L	GEIMAN	DELORES	P	6	3	8	52	207811	
RUPPERT	GEORGE	G	DAVIS	LYDIA	I	2	9	6	52	232077	
RUSE	ELMER	E	CRONE	MARY	A	15	11	25	52	240475	
RUSH	ALPHONSO		GAINES	ELNORA		24	7	21	52	222487	
RUSH	CHARLES	W	KLINE	LOIS	L	24	5	3	52	213073	
RUSH	DONALD	E	BERTRAND	CLAIRE	M	23	6	23	52	221414	
RUSH	EUGENE		JOHNSON	LILLIAN		24	6	14	52	216793	
RUSH	FREDERICK	D	FOX	DELORES	J	1	9	9	52	232978	
RUSH	GEORGE	C	JULIAN	SYLVIA	J	7	3	22	52	208243	
RUSH	JOHN	W	MARTIN	RUTH	L	21	7	5	52	225429	
RUSH	PAUL	G	CHANEY	HELEN	V	24	5	11	52	213232	
RUSH	PAUL	F	MCKEE	JANET	L	21	4	13	52	212804	
RUSH	WILLIAM	J	MCGAFFIN	MARGUERITE	V	24	10	25	52	234691	
RUSHING	CHARLES	F	STRAUSSER	CLARE	R	7	2	16	52	204986	
RUSHING	ROBERT		WILLIAMS	ORA	M	22	6	23	52	221391	
RUSHMAN	WILBERT	F	WHITE	PEARL	I	1	6	26	52	218923	
RUSHNOK	GEORGE		KING	THELMA	E	1	12	3	52	201365	
RUSHTON	WALTER	S	KEMP	AUDREY	J	24	2	19	52	203445	
RUSK	BERNARD	K	DIXON	MARY	A	2	6	4	52	218019	
RUSKOWSKY	ELTON	L	PUGLIESE	LUCILLE	S	7	11	8	52	240663	
RUSS	ELMER		LITTLEJOHN	LEVON	K	16	3	3	52	209210	
RUSS	NELSON	S	WEATHERS	JEAN	M	21	12	24	52	244195	
RUSS	ROBERT	S	GANNON	REGINA	M	20	5	30	52	216345	
RUSSAKOW	DAVID		BRAMLETT	JANE	M	7	6	30	52	220207	
RUSSELL	JAMES	E	NELSON	MARY	E	18	1	12	52	239135	
RUSSELL	JAMES	A	WILLIAMS	PAULINE	L	24	3	20	52	206606	
RUSSELL	JOHN	R	ABELL	ELIZABET	L	18	8	23	52	228072	
RUSSELL	JOHN	T	ADKINS	IDA	G	22	4	14	52	212964	
RUSSELL	JOSEPH	M	BAILEY	MILAJEEN		12	4	19	52	212171	
RUSSELL	JOHN		CREAMER	SHIRLEY	M	16	6	21	52	220561	
RUSSELL	KENNETH		HARDING	ESTHER		7	10	3	52	236740	
RUSSELL	LAWRENCE		JACKSON	BARBARA		24	10	12	52	234138	
RUSSELL	LESTER	G	OTWORTH	FRANCES	J	24	12	16	52	241549	
RUSSELL	LLOYD	N	LEMARR	M	C	21	2	23	52	206341	
RUSSELL	LUTHER	W	SNYDER	MARGARET	B	3	2	16	52	204519	
RUSSELL	MALCOLM	W	HARDSLEY	MARY	C	16	1	19	52	202922	

COUNTY	CODE
Allegony	1
Anne Arundel	2
Baltimore	3
Colvert	4
Caroline	5
Corroll	6
Cecil	7
Charles	8
Dorchester	9
Frederick	10
Gorrett	11
Harford	12
Howard	13
Kent	14
Montgomery	15
Prince George's	16
Queen Annes	17
St. Mary's	18
Somerset	19
Talbot	20
Washington	21
Wicomico	22
Worcester	23
City of Baltimore	24



COUNTY	CODE
Allegany	1
Anne Arundel	2
Baltimore	3
Calvert	4
Caroline	5
Carroll	6
Cecil	7
Charles	8
Dorchester	9
Frederick	10
Garrett	11
Harford	12
Howard	13
Kent	14
Montgomery	15
Prince George's	16
Queen Annes	17
St. Mary's	18
Somerset	19
Talbot	20
Washington	21
Wicomico	22
Worcester	23
City of Baltimore	24

NAME OF GROOM			NAME OF BRIDE			COUNTY OF LICENSE	DATE OF MARRIAGE			V. R. FILE NUMBER			
LAST NAME	FIRST NAME	INIT.	LAST NAME	FIRST NAME	INIT.		MONTH	DAY	YEAR	YR.	SERIAL		
RUSSELL	MARTIN	H	COURTNEY	MINNIE	J	18	8	3	52	2	28053		
RUSSELL	MARSHALL	R	WOLFE	CLARA	A	24	2	1	52	2	03210		
RUSSELL	MELVIN	E	WURDIG	MAUREEN	O	7	12	29	52	2	45165		
RUSSELL	ROBERT	H	PAULUS	ANNA	M	24	10	1	52	2	34460		
RUSSELL	SAMUEL	L	CREIGHTON	GERALDIN	M	24	1	1	3	52	2	00536	
RUSSELL	STUART	B	TASKER	RUTH		24	9	5	52	2	30950		
RUSSELL	THOMAS	M	DOANE	MARY	J	15	8	9	52	2	29829		
RUSSELL	THOMAS	D	ENSOR	ELIZABET	E	6	9	2	7	52	2	35236	
RUSSELL	THEODORE	M	PORTER	MARY	E	18	8	3	52	2	28052		
RUSSELL	THOMAS	D	YOST	MARION	E	21	5	2	2	52	2	15498	
RUSSELL	VERNON	S	HILL	HAZEL	H	24	3	7	52	2	06588		
RUSSELL	WALTER	E	HOLLEY	GRACE	C	21	4	1	6	52	2	15343	
RUSSELL	WALTER	P	HULL	JEANNE	T	21	6	2	8	52	2	21284	
RUSSELL	WILLIAM	C	LAWER	LYDIA	M	16	12	3	0	52	2	44016	
RUSSELL	WILLIAM	E	PARSONS	MAGGIE	I	7	2	2	5	52	2	04735	
RUSSELL	ALFRED	P	HANIG	PEARL	A	24	2	1	7	52	2	03355	
RUSSELL	ARCHIE	J	BURGO	BETTY	L	18	2	2	1	52	2	06156	
RUSSELL	ARNOLD	H	DIMOLA	DEANNA	L	2	7	2	8	52	2	22987	
RUSSELL	ARTHUR	L	NEWLON	AUDREY		12	3	7	5	52	2	08709	
RUSSELL	BOBBY	W	CLARK	ELIZABET	M	12	1	2	4	52	2	02612	
RUSSELL	CALVIN	H	BRALEY	BARBARA	J	16	6	2	1	52	2	20492	
RUSSELL	CHARLES	A	ILLI	PATRICIA	J	7	6	2	2	52	2	19924	
RUSSELL	CLARENCE	E	FUNKHOUSER	SUSAN	E	21	6	1	6	52	2	21189	
RUSSELL	CLINTON		SOMERS	VIRGINIA		23	10	1	5	52	2	36646	
RUSSELL	DAVID	M	ODSTED	BETTY	A	3	7	2	4	52	2	23125	
RUSSELL	DOUGLAS		BRUNSON	NAOMI	N	24	5	2	4	52	2	13710	
RUSSELL	DONALD	E	EVERLY	BONNIE	K	11	1	1	8	52	2	39879	
RUSSELL	DONALD	L	PURNER	NANCY	L	7	3	1	0	52	2	08096	
RUSSELL	EARL	S	HOCKMAN	KATHRYN	M	13	1	2	2	9	52	3	01497
RUSSELL	EDMUND	C	RAEKE	CATHERINS	S	24	1	1	2	2	52	2	38246
RUSSELL	EDWARD	R	SCANLON	MARGARETA	A	24	3	1	5	52	2	06848	
RUSSELL	EDWARD	W	ZIEFLE	ALLENE	C	24	3	2	9	52	2	06711	
RUSSELL	EVERARD	B	REVTY	JOSEPHIN		24	7	5	5	52	2	21749	
RUSSELL	EVERETT	W	WOOD	MARGUERI	J	7	4	1	2	52	2	11379	
RUSSELL	FREDERICK	J	BOLLINGER	RUTH	C	24	1	1	1	5	52	2	38374
RUSSELL	FRANKLIN		SMITH	NANCY	A	24	1	2	6	52	2	42211	
RUSSELL	FRANK	F	VANMETRE	JUNE		7	7	2	5	52	2	25040	
RUSSELL	GEORGE	B	PORTER	SALLIE	J	24	5	2	5	52	2	13639	
RUSSELL	GEORGE		RICHARDS	POCAHONT		7	10	2	7	52	2	37184	
RUSSELL	GLENN	E	PARTIN	EDITH	M	24	1	2	6	52	2	41996	
RUSSELL	HARRY	R	MILLER	IRENE	L	1	3	2	2	52	2	07328	
RUSSELL	HOWARD		REGER	MARGARET		7	1	2	2	0	52	2	44935
RUSSELL	IVORY	N	WAINWRIGHT	THELMA	J	24	6	7	5	52	2	16746	
RUSSIEN	CROWLEY		LANE	ANNE		24	6	3	0	52	2	22600	
RUSSILLO	DONALD		DOMINELLO	BEATRICE	J	7	7	7	5	52	2	24452	
RUSSI	MICHAEL	F	LAYTON	JOSEPHIN		24	2	8	5	52	2	03859	
RUSSI	RUBEM		REGER	AMELIA		7	6	2	5	52	2	19507	
RUSSLER	CHARLES	A	STAUBS	ARLEAN	M	21	3	1	5	52	2	09386	
RUSSO	ALFRED		SIEGEL	MARLENE		7	2	2	1	52	2	05134	
RUSSO	CHARLES	J	TAYLOR	MARION	E	7	1	2	3	0	52	2	45132

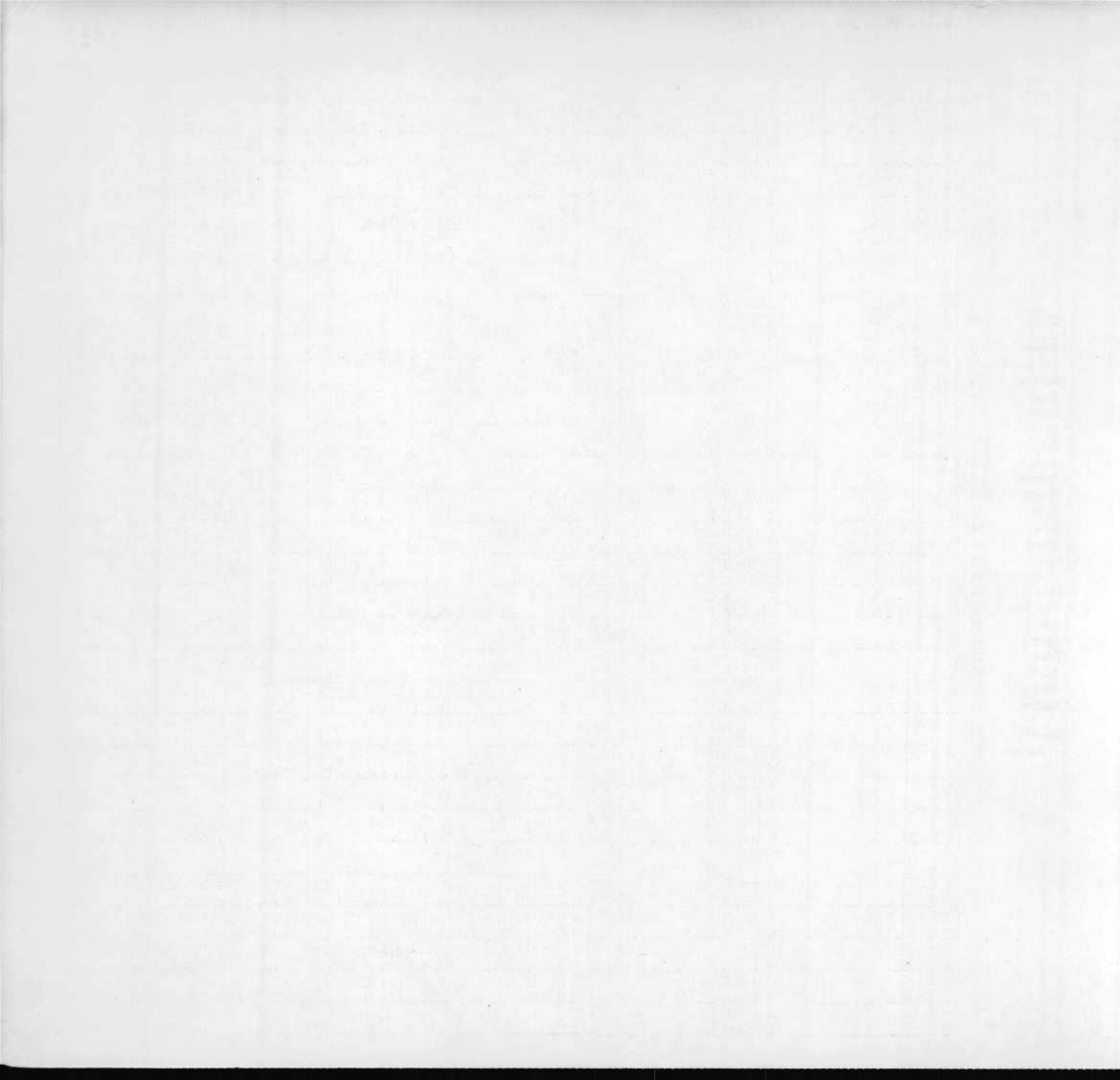



COUNTY	CODE
Allegany	1
Anne Arundel	2
Baltimore	3
Calvert	4
Caroline	5
Carroll	6
Cecil	7
Charles	8
Dorchester	9
Frederick	10
Garrett	11
Harford	12
Howard	13
Kent	14
Montgomery	15
Prince George's	16
Queen Annes	17
St. Mary's	18
Somerset	19
Talbot	20
Washington	21
Wicomico	22
Worcester	23
City of Baltimore	24

NAME OF GROOM			NAME OF BRIDE			COUNTY OF LICENSE	DATE OF MARRIAGE			V. R. FILE NUMBER	
LAST NAME	FIRST NAME	INIT.	LAST NAME	FIRST NAME	INIT.		MONTH	DAY	YEAR	YR.	SERIAL
RUSSO	GABRIEL	A	MCELROY	PATRICIA	B	7	1	25	52	20	1971
RUSSO	HENRY	J	LUMPKIN	GLADYS	G	24	7	4	52	22	1520
RUSSO	JERRY	A	FEDAK	MARY	S	24	7	3	52	22	1785
RUSSO	JOSEPH	J	BRATEK	MARGARET	A	7	7	9	52	22	4519
RUSSO	JOSEPH	W	LAMONDA	ETHEL	E	2	11	5	52	23	9704
RUSSO	JOSEPH	G	WAJER	MARY	D	24	8	14	52	22	6098
RUSSO	MICHAEL	T	CHILDRESS	LULA	J	7	3	9	52	20	8419
RUSSO	PATSY	M	MAMONKO	VERONICA	R	7	4	26	52	21	1706
RUSSO	PAUL	P	ROGUSKI	MARGUERITE	M	7	6	7	52	21	9632
RUSSO	RALPH		NAJMY	MARGARET	E	7	1	23	52	20	2168
RUSSO	SAVINO	C	GEORGE	MARIE	A	24	4	28	52	20	9903
RUSTARI	EINO	A	TILGHMAN	ALMEADA	L	24	3	22	52	20	7261
RUSTEN	HAROLD	M	THOMPSON	MAMIE		15	4	8	52	21	2329
RUSTIN	PAUL	H	YOUNG	REBECCA	C	18	8	3	52	22	8057
RUSZALA	FRANK	G	WILSON	PHYLLIS	N	24	9	23	52	23	0527
RUSZKIEWICZ	EDWARD		ROWLEY	FRANCES	M	24	7	26	52	22	2011
RUTE	HERBERT	H	ALEXANDER	ROSEMARI		7	11	6	52	24	0677
RUTH	JOSHUA		JONES	DOLORES		24	11	1	52	23	7748
RUTH	JOSEPH	G	MILLER	DOLORES	E	24	12	18	52	24	1564
RUTH	SHERWOOD		BALDUCCI	VIRGINIA	A	7	6	4	52	21	9555
RUTH	WALTER	A	WRIGHT	JEANETTE	E	15	8	10	52	22	9905
RUTHERFORD	EDWARD	L	ARNONE	MARGARIT		1	11	12	52	23	8768
RUTKOWSKI	KENNETH	L	SHARPLESS	HILDA	L	24	9	27	52	23	4328
RUTLAND	HOWARD		HANDY	MARY	E	7	3	20	52	20	7978
RUTLEDGE	JAMES	E	MARTIN	DORIS	J	21	12	13	52	24	4222
RUTLEDGE	ROBERT	C	ERIKSEN	BARBARA	J	3	6	18	52	21	8361
RUTTENBERG	JACOB		FEIGENBLATT	ROSE		24	7	14	52	22	1698
RUTTER	RALPH	Q	HALLIDAY	MARY	R	7	2	6	52	20	4820
RUTTER	CHARLES	E	HELMRICH	MARGARET	J	3	11	8	52	24	0096
RUTTER	HOWARD	R	HAHN	FLORENCE	L	7	8	16	52	22	9327
RUTTNER	JAMES	L	CAGE	IDA	M	1	5	3	52	21	4168
RUTZEBECK	FORREST	A	LEISTER	NANCY	J	6	2	2	52	20	4690
RUZZI	DONALD	G	BURKETT	JANE	B	1	5	24	52	21	4169
RYAN	ALBERT	J	FLINT	JANICE	L	24	1	28	52	20	0264
RYAN	ALBERT	S	ZUCHELKOWSK	MARY	M	1	10	19	52	23	5856
RYAN	DAVID	W	WILSON	BARBARA	E	5	2	22	52	20	4629
RYAN	DONALD	W	CHILCOTE	BARBARA		24	11	22	52	23	8190
RYAN	EDWARD	E	LAM	QUINTUS	G	16	4	30	52	21	2647
RYAN	HARVEY		CHAPMAN	LOYOLIA		24	12	26	52	24	2024
RYAN	HAROLD	L	HATFIELD	DORIS	L	3	2	1	52	20	4564
RYAN	HOWARD	T	HUTSON	REBECCA	R	11	9	27	52	23	2274
RYAN	JAMES	V	HARTLAUB	ANNA	P	6	2	16	52	20	4651
RYAN	JAMES	A	RYAN	DOROTHY	E	7	12	3	52	24	4569
RYAN	LEO	F	MUCHELOT	LILLIAN	A	7	3	17	52	20	7946
RYAN	MARTIN	J	CAMALIER	FRANCES	E	10	8	2	52	22	5611
RYAN	MAURICE	L	CLAY	FAYE	C	7	10	31	52	23	7380
RYAN	MAYNARD	H	GILLESPIE	STELLA	E	12	3	15	52	20	8732
RYAN	MARTIN	J	HYMAN	JEAN	E	24	6	8	52	21	7144
RYAN	MARVIN	G	SUMMERS	LEATHA	E	15	9	26	52	23	2692
RYAN	MIKE		CRAWFORD	BETTY	M	11	4	12	52	21	1998



NAME OF GROOM			NAME OF BRIDE			COUNTY OF LICENSE	DATE OF MARRIAGE			V. R. FILE NUMBER	
LAST NAME	FIRST NAME	INIT.	LAST NAME	FIRST NAME	INIT.		MONTH	DAY	YEAR	YR.	SERIAL
RYAN	NORMAN	E	MONTI	MARGARET	J	24	1	2052	2	00617	
RYAN	PAUL	J	KENNY	RACHEL	M	7	1	2552	2	02201	
RYAN	PATRICK	L	MALOY	ANNA	A	24	7	1152	2	21632	
RYAN	RAYMOND	R	SHRECK	PATRICIA	A	2	3	152	2	07520	
RYAN	ROBERT	J	THOMPSON	AGNES	C	1	8	852	2	26928	
RYAN	VERNON		CARROLL	EVELYN		24	4	1252	2	09929	
RYAN	WILLIAM	H	ALLEN	BARBARA	A	12	1	3152	2	02653	
RYAN	WILLIAM		PACK	DOROTHEA	B	2	11	852	2	39671	
RYAN	WILLIAM	H	WEBER	CATHERN	A	21	9	2752	2	32006	
RYANS	WILLIAM		GROSS	GERTRUDE		17	9	2352	2	33171	
RYANT	VERNELL		CAIN	LOLLIE	M	7	10	152	2	36680	
RYCE	CLARENCE	O	BARTON	EVELYN	K	12	4	1452	2	12163	
RYCE	EVERARD	G	BRINDENDOLP	HELEN	L	21	7	752	2	25511	
RYCE	THOMAS	L	NELSON	JOAN	M	8	7	552	2	24171	
RYCHLAK	THADDEUS	M	KRAWCZYK	LORETTA	M	24	8	952	2	25719	
RYCHWALSKI	BERNARD		CORSI	ROSALIE	P	24	4	1952	2	10211	
RYDER	CHARLES	E	GOSSARD	NAOMI	L	21	10	1552	2	35560	
RYDER	MERVYN	E	PUCCI	NADA		24	4	2652	2	13191	
RYDER	ROBERT	M	BAUGHMAN	MIRIAM	M	21	4	1352	2	12826	
RYDER	ROBERT	R	LILLEY	ALICE	J	15	7	1852	2	23708	
RYDLEWSKI	JOSEPH	P	BUECHSE	PAULINE	S	7	11	2552	2	41115	
RYDOCK	ANDREW	R	MYERS	BETTY	J	24	5	3052	2	17190	
RYDZEWSKI	LEONARD	J	SCHALLER	EVELYN	E	24	11	1552	2	37958	
RYDZEWSKI	ANTHONY		TABER	MYRTLE	L	7	6	552	2	19566	
RYE	CHARLES	R	CERVENKA	RUTH	H	15	6	1852	2	20774	
RYER	GARY	R	GRIMES	JOAN	L	24	8	952	2	25718	
RYKIEL	TED	P	SIENKIEWICZ	CHARLOTT		7	11	1252	2	40702	
RYLAND	RALPH	B	MENTZER	SHIRLEY	A	21	9	2852	2	32002	
RYLAND	RUSSELL	S	NOWLAND	MARIAN	C	16	4	2452	2	12652	
RYLES	CHARLIE	C	MCPHERSON	GLADYS		1	9	552	2	32979	
RYLES	CLIFFORD	A	CLARK	BERNICE		24	12	3152	3	00754	
RYNDERS	HAROLD		HARVELL	ZANNETTE		15	5	252	2	16350	
RYNER	GORDON	D	SLAYMAKER	GLADYS	E	7	11	1452	2	40865	
RYTEL	WALTER	J	PETRECCA	DOLORES		24	6	852	2	17224	
RZASA	ANTHONY	J	BIEDZYNSKI	FLORENCE	V	16	8	3052	2	27810	
RZEPKOWSKI	JOSEPH	A	HESSLER	MARY	D	14	2	2452	2	03482	
RZESZUTEK	FREDERICK	A	KING	ANNA	B	14	12	3152	3	01697	
SAARI	BRUCE	W	WADE	CAROLYN	F	7	7	3152	2	25176	
SAAS	CHARLES	J	BETTS	MARY	C	7	6	2352	2	20068	
SABATINO	ALFRED	P	NADELMAN	LYNNE		24	7	2552	2	22246	
SABATINO	EUGENE		IGLESIA	RITA		24	6	1252	2	17975	
SABATINO	GEORGE	F	FVANCHO	KATHERINA	A	1	5	952	2	14170	
SABB	ERVIN	A	RUSHING	SARAH	E	7	12	652	2	44639	
SABELLO	MARCO		HURLEY	CLEADA		7	6	1452	2	19816	
SABERG	HAROLD	J	WILLIAMS	EUNICE	M	3	10	452	2	35203	
SABER	JOHN	E	JUDGE	JUDITH	L	7	12	1652	2	44846	
SABERS	LOUIS	M	HARDY	NANCY	E	1	9	652	2	32980	
SABER	RICHARD		RICHEY	MARGARET		11	8	2352	2	28681	
SABO	EDWARD	J	GAUSE	GERTRUDE	P	24	10	452	2	34348	
SABO	JOHN	V	CRIMM	CONSTANC	J	24	4	552	2	10276	

COUNTY	CODE
Allegany	1
Anne Arundel	2
Baltimore	3
Calvert	4
Caroline	5
Carroll	6
Cecil	7
Charles	8
Dorchester	9
Frederick	10
Garrett	11
Harford	12
Howard	13
Kent	14
Montgomery	15
Prince George's	16
Queen Annes	17
St. Mary's	18
Somerset	19
Talbot	20
Washington	21
Wicomico	22
Worcester	23
City of Baltimore	24

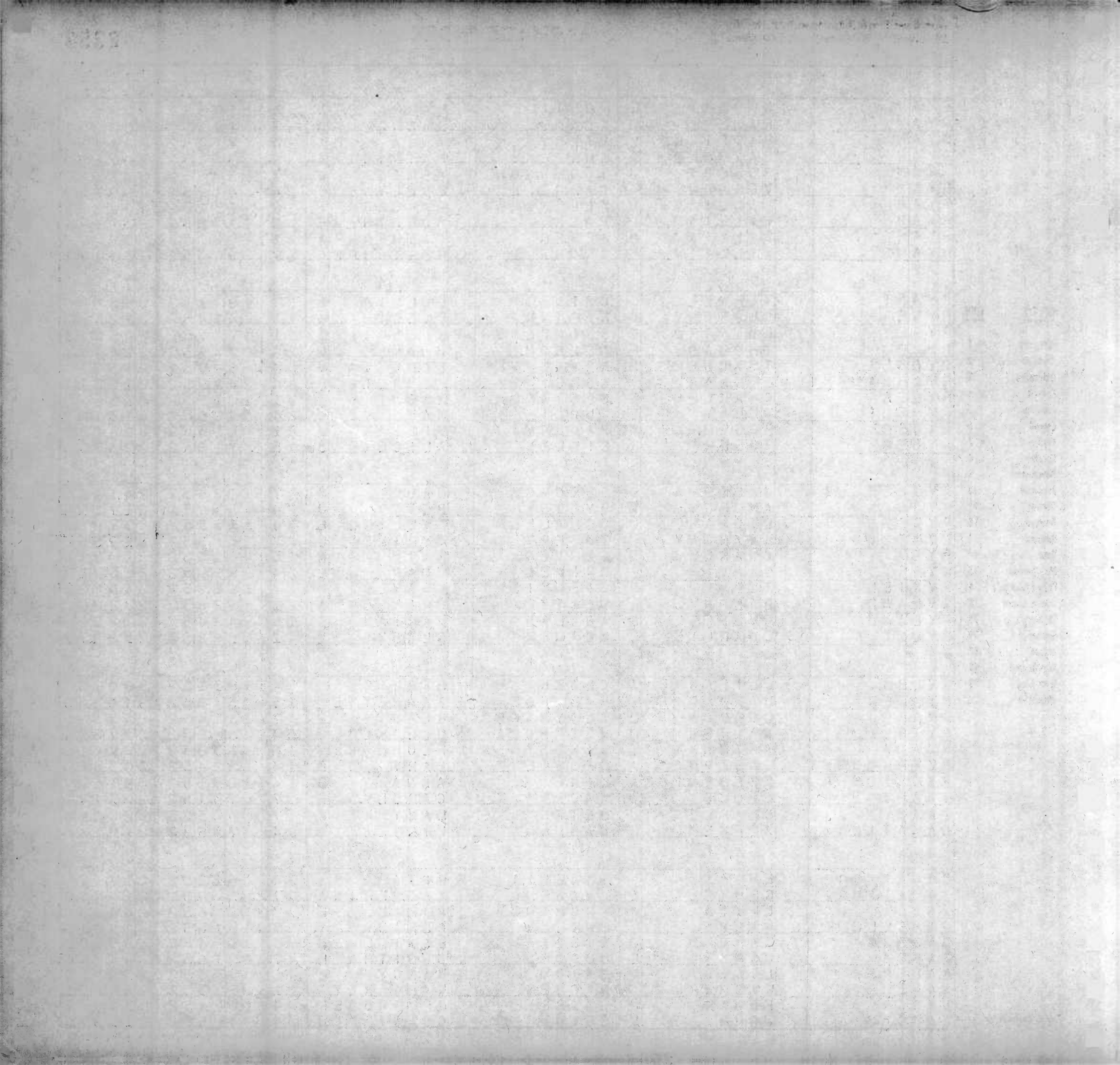

COUNTY	CODE
Allegany	1
Anne Arundel	2
Baltimore	3
Calvert	4
Caroline	5
Carroll	6
Cecil	7
Charles	8
Dorchester	9
Frederick	10
Garrett	11
Harford	12
Howard	13
Kent	14
Montgomery	15
Prince George's	16
Queen Annes	17
St. Mary's	18
Somerset	19
Talbot	20
Washington	21
Wicomico	22
Worcester	23
City of Baltimore	24

NAME OF GROOM			NAME OF BRIDE			COUNTY OF LICENSE	DATE OF MARRIAGE			V. R. FILE NUMBER	
LAST NAME	FIRST NAME	INIT.	LAST NAME	FIRST NAME	INIT.		MONTH	DAY	YEAR	YR.	SERIAL
SABO	PAUL		BANUS	ANNA	T	7	10	352	2	36739	
SABOCK	NICHOLAS	S	BECHTOLD	MARY	L	11	5	2452	2	14845	
SABOL	GEORGE	F	CARMAN	MARY	P	7	12	2652	2	44497	
SACCHERE	JOHN	B	PATRICK	PHYLLIS		7	12	2252	2	44987	
SACCOCCIO	ONOFRIO		CAMPBELL	MILDRED	L	18	5	1252	2	14720	
SACHS	DANIEL	M	SWITZER	HELEN	F	24	1	1352	2	00521	
SACHS	DAVID		LEVY	LEAH		24	6	852	2	17815	
SACHS	MICHAEL		BARK	BARBARA	W	24	10	2652	2	34899	
SACHS	MYRON	J	BORSHAY	HELENE		24	6	1552	2	21571	
SACHS	ROBERT	C	ADLER	MADFLAINK	K	24	11	1952	2	38352	
SACHS	SIDNEY	L	SEIDMAN	LILYAN		24	6	2952	2	21897	
SACKMAN	CHARLES	C	MARTIN	MARGARET	E	21	8	2352	3	16082	
SACKS	NORMAN	G	SILENSKI	DOROTHY	A	24	5	1052	2	13264	
SACKS	NORMAN	S	MARGOLIN	JUNE	R	24	7	852	2	21757	
SACRA	ELLIS	R	MAY	BETTY	M	1	3	852	2	07329	
SADLER	CASPER		DADE	JACQUELI		7	3	2952	2	08351	
SADLER	CHARLES	A	ROBINSON	LILLIAN	A	7	11	152	2	40593	
SADLER	DAMON	R	KNOTT	ARLEAN	F	16	6	552	2	20465	
SADLER	EDWARD		ADAMS	CATHERIN		7	5	952	2	16329	
SADLER	GEORGE	W	BILLINGS	RUTH	A	24	12	352	2	03770	
SADLER	JAMES	E	FINN	ANNE	P	3	4	2152	2	10946	
SADLER	JOHN	R	SHANEYFELT	RUTH	M	11	11	2652	2	39992	
SADLER	JOHN		TILGHMAN	MARY	V	24	11	1452	2	37781	
SADLER	JOHN	M	MOFFETT	BETTY	S	15	12	2252	2	43658	
SADLER	RICHARD		KROUT	MARY	E	24	7	2352	2	22156	
SADLER	ROBERT	L	LESLIE	MARGARET	I	24	6	1452	2	17486	
SADLER	SHELTON	D	LOCKWICH	LILLIAN	N	24	11	1652	2	37976	
SADLER	WILLIAM	K	SAVERY	JOAN	F	24	5	2352	2	13526	
SADOWSKI	CHARLES	H	CUDDY	ELIZABET	C	24	5	352	2	13916	
SADOWSKI	EDWIN	J	KRAUSS	BERKELEY	E	7	12	2052	2	44965	
SADOWY	JOSEPH	J	QUINN	CAROLE	H	7	10	1052	2	36935	
SADTLER	MELVIN	A	SOLTYSIAK	MARY	F	24	5	1052	2	13145	
SADTLER	WILLIAM	C	BLALOCK	MARY	E	24	5	3052	2	17749	
SAETTIER	EDMUND	J	MILLER	MAE	A	7	9	2052	2	33666	
SAFCHUCK	DANIEL	M	KELLY	ELIZABET	J	24	5	3052	2	17639	
SAFCHUCK	LLOYD		YUTCHISHEN	ANN	J	24	12	152	2	41633	
SAFFELL	ALBERT	C	BLATCHLEY	ELSIE	C	24	5	1052	2	13224	
SAFEORD	FRANKLIN	C	BROWN	CATHERIN	J	7	12	3152	2	45103	
SAFRANEK	S	L	LUCET	ELISE	L	24	3	952	2	06915	
SAFRANSKI	WILLIAM		SCHULTZ	DOLORES	M	24	4	1852	2	10044	
SAGAN	MARC		KELBAUGH	LOIS	J	10	8	1852	2	28537	
SAGE	GEN	J	BARRETT	MARIAN	E	7	11	1052	2	40795	
SAGER	EDWARD	M	HESS	KATHRYN	J	3	7	1752	2	23169	
SAGERHOLM	JAMES	A	HERRLICH	MARGARET	A	24	6	752	2	17769	
SAGER	RUSSELL	L	RICHARD	PATRICIA	A	21	6	552	2	21076	
SAGGIO	ROBERT	F	CHIAPUTTI	ROSE	M	24	3	2852	2	06731	
SAHM	MILTON		JONES	MARY	L	24	4	2652	2	13203	
SAI	CEASARE		FORT	JOAN	A	7	12	852	2	22261	
SAILUS	JOSEPH	L	BARKOWITZ	ROSE		24	4	1752	2	09922	
SALNT	PAUL	M	DRANZIK	ADELAALDE	J	1	12	1552	2	42625	



**COUNTY**      **CODE**

Allegany            1  
Anne Arundel      2  
Baltimore          3  
Calvert            4  
Caroline           5  
Carroll            6  
Cecil               7  
Charles            8  
Dorchester        9  
Frederick          10  
Garrett            11  
Harford            12  
Howard            13  
Kent                14  
Montgomery       15  
Prince George's   16  
Queen Annes      17  
St. Mary's        18  
Somerset          19  
Talbot             20  
Washington       21  
Wicomico          22  
Worcester         23

City of  
Baltimore        24

NAME OF GROOM			NAME OF BRIDE			COUNTY OF LICENSE	DATE OF MARRIAGE			V. R. FILE NUMBER	
LAST NAME	FIRST NAME	INIT.	LAST NAME	FIRST NAME	INIT.		MONTH	DAY	YEAR	YR.	SERIAL
SAIRE	JOHN		LAPSLEY	ARLENE		1	2	29	52	207275	
SAITTA	LAWRENCE		KACHMAR	FRANCES	A	1	11	10	52	238769	
SAKAI	MILTON		FUJIWARA	BEATRICE		16	2	9	52	206018	
SAKEMAN	ROY		FREDERICK	ANNA	T	24	11	7	52	238178	
SAKERS	THEODORE	L	KATSERELES	ANNA		2	5	28	52	217998	
SAKSA	RICHARD	W	STEWART	MARGURIT	C	15	11	1	52	240317	
SALA	EDWARD		CLARK	BESSIE		24	3	29	52	210086	
SALAK	THEODORE	J	DRASS	ANNA	M	7	1	10	52	201912	
SALATTO	JOSEPH	D	SMITH	NORMA	I	15	7	4	52	223805	
SALAZAR	JESSIE	R	ORTEGA	MARGARET		7	2	13	52	204698	
SALB	THOMAS	W	REXROAD	JERRY	A	15	6	30	52	220889	
SALEH	RAYMOND	L	ROSEBERRY	MARY	E	18	6	21	52	220925	
SALEMI	ROBERT	M	HOHMAN	JANET	T	24	6	21	52	217083	
SALERNO	CHARLES	A	CALLWAY	BERNICE		7	1	21	52	202139	
SALERNO	ROBERT	M	WILSON	SUSAN		1	10	9	52	235857	
SALERNO	TONY		KUSHWARE	RITA	M	7	4	12	52	211407	
SALES	CLEM	W	BAYNES	ADELINE		7	9	24	52	233780	
SALESKY	DONALD	F	MUSCATELL	DORIS	G	1	11	22	52	238770	
SALGANIK	DONALD	G	GOLDMAN	ELAINE	R	24	8	31	52	230901	
SALIMENO	THOMAS	E	DAVIS	MARTHA	L	24	7	12	52	221635	
SALIMBENE	VICTOR		OSHELL	MARY	E	1	4	16	52	210731	
SALISBURY	DAVID	C	HARRELSON	MAE	L	16	4	8	52	212522	
SALISBURY	JAMES	L	LANNI	LENA	L	24	8	28	52	225699	
SALISBURY	JOHN	R	TEAL	MOLLIE	S	14	1	6	52	202713	
SALISBURY	JUNIOR	D	SMITHLEY	KATHERN	F	11	10	27	52	236367	
SALKOSKI	THEODORE	S	CAREY	DOLORES	C	24	5	17	52	213322	
SALLA	JOSEPH	R	ZEART	AGNES	R	7	10	25	52	237105	
SALLAR	LOUIS		NESTOR	JUNE	M	24	3	3	52	206871	
SALLEY	ALBERT		GOODLEY	BEVERLEY		7	6	28	52	220203	
SALMON	HARRY	H	BERLONI	VIRGINIA	A	12	5	29	52	215022	
SALMON	PETER	J	HALL	JULIA		7	6	7	52	219649	
SALSGIVER	WILLIAM	B	RENICK	RUTH	R	24	10	4	52	234361	
SALTER	WILLIAM	P	FITZPATRICK	ELAINE	B	24	4	19	52	210136	
SALTSMAN	FREDRICK	M	CLINE	JOHANNE	H	11	7	2	52	225227	
SALTZ	ALBERT	B	JONES	IVA	Z	12	7	23	52	223523	
SALTZ	WILLIAM	C	WARD	HELEN	F	19	10	8	52	235418	
SALZILLO	RALPH	F	ALFANO	LUCILLE	R	7	11	18	52	240964	
SAMMONS	CHARLES	E	SMITH	LAURA	J	15	8	2	52	229769	
SAMMONS	JOSEPH	E	MCCOMAS	SARAH	E	2	6	7	52	218025	
SAMMON	PAUL	A	DOANE	CATHERIE	M	7	9	4	52	233276	
SAMMONS	ROBERT	E	PFAHLER	LOIS		12	8	1	52	227513	
SAMPLE	CHARLES	R	BANDY	BEULAH	M	3	5	6	52	214532	
SAMPLE	CLEVELAND	C	ANDREWS	DOROTHY	E	23	6	2	52	221444	
SAMPLES	ERNEST	L	DIDOMINICUS	CELESTE		24	12	2	52	241268	
SAMPLES	MORRIS	F	WAGNER	LENA		24	8	28	52	226339	
SAMPLE	RANDELL	F	MCDEVITT	RUTH	N	10	4	27	52	211893	
SAMPLE	THOMAS	R	WILLIAMS	MARY	E	7	12	3	52	244561	
SAMPLE	WILLIAM	C	WOLFORD	FRANCES	E	23	6	2	52	221443	
SAMPLE	WILLIAM	W	MCCAUGHEY	JOAN	E	14	8	16	52	227777	
SAMPOGNA	ANTHONY	P	DIETZ	MARY	M	24	2	16	52	203327	





COUNTY	CODE
Allegany	1
Anne Arundel	2
Baltimore	3
Calvert	4
Caroline	5
Carroll	6
Cecil	7
Charles	8
Dorchester	9
Frederick	10
Garrett	11
Harford	12
Howard	13
Kent	14
Montgomery	15
Prince George's	16
Queen Annes	17
St. Mary's	18
Somerset	19
Talbot	20
Washington	21
Wicomico	22
Worcester	23
City of Baltimore	24

NAME OF GROOM			NAME OF BRIDE			COUNTY OF LICENSE	DATE OF MARRIAGE			V. R. FILE NUMBER	
LAST NAME	FIRST NAME	INIT.	LAST NAME	FIRST NAME	INIT.		MONTH	DAY	YEAR	YR.	SERIAL
SAMPOLSKI	EDWARD		TAYLOR	ELIZABET		7	3	15	52	208123	
SAMPSON	CARLTON		HAWKINS	LIDRENA		7	1	16	52	202019	
SAMPSON	DAVID	A	MORRIS	BETTY	L	16	10	4	52	231584	
SAMPSON	DAVID	A	MORRIS	BETTY	L	16	10	4	52	308216	
SAMPSON	DONALD	R	WHEELER	MARION	G	16	11	7	52	239126	
SAMPSON	LEROY		DOBBIN	ANN		13	10	19	52	236514	
SAMPSON	ROBERT	M	GULLION	LILLIAN	M	12	12	3	52	243335	
SAMPSON	WILLIAM	P	BECKMAN	MARY	E	15	6	5	52	220665	
SAMSON	RICHARD	C	SCHULMERICHS	JEANETTE	L	7	8	8	52	229045	
SAMUELS	ARTHUR	A	RUBIN	CHARLOTT	S	16	5	27	52	215272	
SAMUELS	CHARLES	A	CYMANSKI	VERONICA		24	4	12	52	210521	
SAMUELS	EGON	W	KELLNER	HANA		24	4	27	52	209885	
SAMUELS	FAVARON	A	JENKINS	JANET	M	24	9	14	52	230197	
SAMUELSON	HARRY	E	GASKILL	KATHERIN	B	7	12	20	52	244972	
SAMUELL	JAMES	R	TOMLINSON	SHIRLEY	E	24	4	5	52	210282	
SAMUELSON	JOHN		SIDERIUS	LEAH		7	9	2	52	233189	
SAMUELS	ROBERT		DAVIS	RUBY		24	7	5	52	222563	
SAMUFL	WILLIAM	H	THORNTON	CORA	J	15	10	10	52	237449	
SANABRIA	HENRY	C	KORMAN	MILDRED	L	3	5	30	52	214316	
SANBORN	CHARLES	H	HENNEBERGER	MARGARET	N	24	6	14	52	217480	
SANBOWER	REGINALD	V	SMITH	VIVIAN	K	10	9	10	52	233097	
SANCHEZ	HUMBERTO	J	BOHN	LILLIAN	D	7	7	2	52	224330	
SANCHEZ	LUIS	E	SANCHEZ	GRACE	C	24	3	22	52	207209	
SANCOMB	HOWARD	G	DODD	CATHERINC	C	10	10	15	52	236193	
SANDBERG	RICHARD	P	GEAGAN	ELLEN	J	24	2	15	52	203281	
SANDERS	ALVIN	L	WILLIAMS	FRANCES	E	15	6	13	52	220755	
SANDERS	ARTHUR	E	BAYNE	PHOEBIA		24	10	11	52	234497	
SANDERS	ARTHUR	E	COSGROVE	CARRIE	J	21	2	28	52	206362	
SANDERS	DAVID	L	AUSTIN	BARBARA	J	11	9	17	52	232243	
SANDERS	EDWARD	C	STERLING	ALWYN	M	24	2	23	52	203444	
SANDERS	ERICK	F	KNIGHT	VIRGINIA		15	12	10	52	243597	
SANDELIN	ERNEST	E	WHALEN	HELEN	C	3	10	18	52	235087	
SANDERS	HARRISON		WILLIAMS	MARY	E	24	7	9	52	222521	
SANDERS	HARLEY	G	FARRELL	KATHERINA	A	15	6	27	52	220898	
SANDERS	HOMER		WRENN	MARY	E	15	6	2	52	220633	
SANDERS	JAMES	E	WATKINS	LILLIAN	G	2	12	28	52	242756	
SANDERS	JAMES	P	DIXON	LEANNA		7	12	10	52	244735	
SANDERS	JACK	L	EIBNER	JOHANNA		24	10	24	52	234701	
SANDERS	JAMES	W	GRINDER	MABEL		19	9	4	52	231767	
SANDERS	JESSIE		DENT	LORRAINE	A	24	4	20	52	209790	
SANDERS	JOSEPH	G	STONESIFER	ROBBIE	H	10	6	27	52	219060	
SANDERS	JOHN	L	MCFADDEN	JANNIE	B	24	9	28	52	230101	
SANDER	LARUE	E	WEIKERT	SALLY	M	2	6	20	52	218143	
SANDERS	MALACHI		PERDEW	GLADYS	M	1	2	20	52	204279	
SANDERS	NORMAN		BERCOWITZ	ROSLYN		24	6	22	52	217146	
SANDERS	NORBERT	H	FRAZIER	VIRGINIA	M	24	4	19	52	210166	
SANDERS	OTTO		WATERS	LUCILLE		5	3	17	52	207759	
SANDERS	BANDAL	G	BENNETT	BLANCHE	E	11	11	26	52	239993	
SANDERS	ROBERT	M	REED	DOROTHY	E	2	3	22	52	207564	
SANDERS	ROBERT	M	HAYMOND	MARY	H	11	12	20	52	243256	



COUNTY	CODE
Allegany	1
Anne Arundel	2
Baltimore	3
Calvert	4
Caroline	5
Carroll	6
Cecil	7
Charles	8
Dorchester	9
Frederick	10
Garrett	11
Harford	12
Howard	13
Kent	14
Montgomery	15
Prince George's	16
Queen Annes	17
St. Mary's	18
Somerset	19
Talbot	20
Washington	21
Wicomico	22
Worcester	23
City of Baltimore	24

NAME OF GROOM			NAME OF BRIDE			COUNTY OF LICENSE	DATE OF MARRIAGE			V. R. FILE NUMBER		
LAST NAME	FIRST NAME	INIT.	LAST NAME	FIRST NAME	INIT.		MONTH	DAY	YEAR	YR.	SERIAL	
SANDERSON	ROBERT	H	L'ANEVILLE	ALVINA	V	7	1	10	52	2	01914	
SANDERS	ROBERT		FLOCK	MARILYN		7	12	9	52	2	44711	
SANDERS	TILLMON	J	STAUB	MARION	G	24	9	20	52	2	30558	
SANDERS	VIRGIL	G	MORGAN	PATRICIA	A	16	2	6	52	2	05971	
SANDERS	WAYNE	E	NOEL	DOLORES	J	10	12	2	52	2	43805	
SANDERS	WILLIE		WICKS	FAY	M	7	5	3	52	2	15671	
SANDERSON	WILBUR	I	CROSS	BARBARA	S	16	8	18	52	2	27816	
SANDERS	WILLIAM	J	BACKERT	MARGARET	A	24	6	28	52	2	16981	
SANDERS	WILLIAM	E	BORING	SARAH	M	2	1	17	52	2	01456	
SANDLIN	DUWANE		BEAN	HELEN	L	2	4	13	52	2	10802	
SANDLIN	DWAIN	H	BUCKLEW	ARLENE	M	15	1	18	52	2	40441	
SANDLER	GILBERT		STROUSE	JOAN	F	24	6	22	52	2	17101	
SANDLIN	RICHARD	E	GOODMAN	GENEVIEV		16	6	9	52	2	20484	
SANDMAN	FERDINAND	C	WARTHEN	ROSE	H	24	1	12	7	52	2	41366
SANDRIDGE	JAMES	W	STEVENS	EMMA	L	16	11	7	52	2	38938	
SANDRO	PETER		HYLAND	MARY		7	10	22	52	2	37200	
SANDRIDGE	ROBERT	R	KING	FANNIE	E	21	8	27	52	2	28363	
SANDS	CHARLES	W	SIMS	GALE	L	24	6	13	52	2	17395	
SANDS	WILLIAM	A	TRAIL	FRITZI	M	24	12	15	52	2	41326	
SANDVIG	ERNEST		EVERETT	JUDY		24	8	25	52	2	26202	
SANDY	WILLIAM	H	MAZOR	MARJORIE	M	24	6	15	52	2	17491	
SANFORD	ALVIN	W	BOWEN	GLADYS	M	8	3	3	52	2	08432	
SANFORD	ELMER	M	DEMMA	AGNES	L	16	4	5	52	2	12513	
SANFORD	FREDERICK	H	DEMBECK	DOLORES	M	24	4	13	52	2	10371	
SANFORD	FRANK	H	WETTER	SALLIE	M	7	12	15	52	2	02158	
SANFORD	JOHNSON	W	MOON	VIVIAN	P	24	2	8	52	2	03933	
SANFORD	JOHN	W	CLARK	MARGARET	F	8	12	8	52	2	43111	
SANFORD	MELVIN	G	OLIFF	MARY	E	8	4	19	52	2	11803	
SANFORD	RAYMOND	S	BOYER	AUDRA	P	16	4	19	52	2	12486	
SANGER	VICTOR	E	LYTER	BETTY	C	21	4	19	52	2	12878	
SANGREY	HAROLD	A	RINNER	MARY	R	12	6	28	52	2	19433	
SANGREY	HARRY	W	MCHENRY	DAISY		12	9	18	52	2	32396	
SANIA	GREGORY		FELDSTEIN	LUCILLE		7	5	3	52	2	15683	
SANISLO	LAWRENCE	J	FLOOD	JOAN		7	9	20	52	2	33684	
SANITATE	NICK		CERATO	HELEN		7	7	31	52	2	25171	
SANKEY	JOHN	M	BRADWAY	BARBARA	J	7	8	16	52	2	29200	
SANKEY	RICHARD	A	WILSON	VIOLET	J	1	8	9	52	2	26929	
SANKOW	VALENTIN		NIKITICH	MARIA		24	2	17	52	2	03447	
SANMIGUEL	VICTOR	M	VANNOSTRAND	ELEANOR	E	24	10	27	52	2	34870	
SANNA	JOHN	A	BENINCASA	ASSUNTA		7	8	13	52	2	29213	
SANSALONE	VINCENT	M	SMITH	ETHEL	L	2	10	17	52	2	34982	
SANSBURY	RAYMOND	W	BRYAN	SHIRLEY		16	12	6	52	2	02967	
SANSCARTIER	BENOIT	A	MANZANARES	HERMINE		7	6	30	52	2	20229	
SANSONE	DAVID		WEINTRAUB	NAOMI		7	1	30	52	2	02299	
SANSONE	PAUL	L	PANASUK	NADA	A	7	9	8	52	2	33381	
SANTAPAOLA	ERNEST	F	TATARKA	MIRIAM	F	3	11	5	52	2	40258	
SANTANA	JULIO	R	CALDARIA	SARAH	S	3	3	22	52	2	07647	
SANTANGELO	WILLIAM	J	BASLER	JANET	R	7	10	9	52	2	36901	
SANTELLA	DANIEL	C	BARRETT	ANNA	G	7	3	24	52	2	08269	
SANTELLA	FRANK		HENNINGS	BETTY	G	24	8	15	52	2	26102	



# MARRIAGE INDEX

2358

NAME OF GROOM			NAME OF BRIDE			COUNTY OF LICENSE	DATE OF MARRIAGE			V. R. FILE NUMBER	
LAST NAME	FIRST NAME	INIT.	LAST NAME	FIRST NAME	INIT.		MONTH	DAY	YEAR	YR.	SERIAL
SANTELLA	JAMES		WILLIAMS	PHYLLIS	R	11	11	25	52	239983	
SANTILLO	NICHOLAS	F	LEVAN	BETTY	J	7	3	29	52	208359	
SANTMIER	MICKEY	B	STROOP	DORIS	J	21	1	5	52	200004	
SANTMYIRE	RICHARD	A	TWIGG	WANDA	F	1	7	19	52	222842	
SANTMYER	ROBERT	L	SPENCER	GRACE		15	1	3	52	202738	
SANTO	ALEXANDER	G	BABICH	BLANCHE		1	11	10	52	201366	
SANTOTO	ALBERT		PEDOTE	LAURA		7	2	6	52	204817	
SANTORO	FRANK	A	JOHNS	MARJORIE	M	1	11	24	52	238771	
SANTOS	HENRY	F	FANELLI	ELIZABET	M	7	1	16	52	202034	
SANTOS	MANUEL		RUHS	MARY	C	14	2	4	52	203784	
SANTOS	FRANK	C	BLEACH	MARTINA	S	24	11	1	52	326707	
SANTORA	MAURO	L	MINNICH	JOYCE	E	7	3	26	52	208284	
SANTOMASSO	MICHAEL	D	AUBEY	RITA		16	8	7	52	227859	
SANTRY	JOHN	W	SCHMID	JOAN	T	24	10	31	52	238279	
SANTUCCI	CLETO	F	HILL	OLLIE	M	1	10	16	52	235858	
SANZARI	ERNEST		STOLARZ	MILDRED		7	2	7	52	204831	
SANZONE	ANTHONY	J	SNYDER	JANICE	L	12	12	6	52	243348	
SAPIA	RINALDO	S	WALLICK	LOUISE	H	24	5	2	52	213152	
SAPIC	MIKE		WORKMAN	DARLYN	L	11	7	21	52	225336	
SAPP	HARRY	J	KEMP	IMA	P	5	10	10	52	238520	
SAPP	JOHN		SEEK	FLORENCE	A	2	6	8	52	218048	
SAPP	MARCUS	D	KURTH	LOIS	B	11	9	18	52	232248	
SAPP	PETER	R	KENNEDY	MARGARET	M	7	5	3	52	215675	
SAPPERSTEIN	DAVID		SCHERR	YETTA		24	7	3	52	221987	
SAPPE	MILTON	J	ADAMS	LOUISE	M	24	11	26	52	238199	
SAPPAICONE	MICHAEL	L	RILEY	LORRAINE	J	24	3	15	52	207150	
SAPRANAUSKAS	PETRAS		KANAUKA	NIJOLE		24	5	17	52	213319	
SARACCO	DONALD	H	ARGYLE	PATRICIA	A	1	3	26	52	207330	
SARAPIK	EVART		KOEIV	HELJA	T	24	4	19	52	210222	
SARAPA	GEORGE		HOOVER	JOAN	Y	11	6	21	52	219268	
SARAZIN	EUGENE	O	PARSONS	GRACE	S	7	10	20	52	237159	
SARBER	ROBERT	E	GILMER	DORIS	J	1	10	2	52	235859	
SARD	JESSF	E	ANDREWS	ETHEL	E	9	4	8	52	211853	
SARGENT	ANSEL	E	NEAL	JEAN	C	7	8	6	52	225138	
SARGENT	CHARLES	R	KIMBERLY	CHERIE	A	24	10	25	52	234676	
SARGENT	CHARLES	S	ALFORD	L	G	24	9	13	52	230397	
SARGENT	FREDERICK	W	TROMBLEY	MONICA	B	3	1	25	52	201559	
SARGENT	GERALD	T	HEIL	JEAN	M	15	5	31	52	216556	
SARGEANT	LLOYD		CONNOR	SALLYE		7	2	29	52	205275	
SARGEANT	LOUIS		MILES	DORIS		24	10	12	52	234047	
SARINE	ROBERT	W	WELLS	AGNES	L	7	6	14	52	219834	
SARNECKY	FRANK		GOGGIN	HILDA		24	7	9	52	221778	
SARRA	LOUIS	B	HILLEN	INGE	L	24	6	9	52	217874	
SARRO	LOUIS	T	GAFFNEY	PATRICIA	A	24	4	16	52	210472	
SARTAIN	FARL	F	DUNCAN	MILDRED		16	12	16	52	243964	
SARTORIO	DAVID	R	DAVIS	ELSIE	D	13	6	18	52	220274	
SARTOR	EZEKIEL		ROBINSON	ISABELLA		24	7	10	52	222335	
SARVER	ARTIE		SILBAUGH	LAURA	M	11	2	5	52	205435	
SARVER	CLARENCE	W	ITNYRE	AUDREY	M	1	8	30	52	226930	
SARVER	IRVIN	R	CAMPBELL	EMMA	G	1	2	9	52	204280	
SARVER	ROBERT	E	SAGER	BETTY	J	1	11	22	52	238772	

COUNTY	CODE
Allegany	1
Anne Arundel	2
Baltimore	3
Calvert	4
Caroline	5
Carroll	6
Cecil	7
Charles	8
Dorchester	9
Frederick	10
Garrett	11
Harford	12
Howard	13
Kent	14
Montgomery	15
Prince George's	16
Queen Annes	17
St. Mary's	18
Somerset	19
Talbot	20
Washington	21
Wicomico	22
Worcester	23
City of Baltimore	24



COUNTY CODE

Allegany 1  
Anne Arundel 2  
Baltimore 3  
Calvert 4  
Caroline 5  
Carroll 6  
Cecil 7  
Charles 8  
Dorchester 9  
Frederick 10  
Garrett 11  
Harford 12  
Howard 13  
Kent 14  
Montgomery 15  
Prince George's 16  
Queen Annes 17  
St. Mary's 18  
Somerset 19  
Talbot 20  
Washington 21  
Wicomico 22  
Worcester 23

City of Baltimore 24

NAME OF GROOM			NAME OF BRIDE			COUNTY OF LICENSE	DATE OF MARRIAGE			V. R. FILE NUMBER	
LAST NAME	FIRST NAME	INIT.	LAST NAME	FIRST NAME	INIT.		MONTH	DAY	YEAR	YR.	SERIAL
SARVER	THOMAS	B	DAVIDSON	SHIRLEY	R	1	9	2052	2	32981	
SARVIS	JACKSON	S	LEITCH	MADGE	E	7	11	2052	2	41006	
SASALA	MITCHEL		KASTANIAS	MARIAM		1	12	1552	2	42626	
SASKO	ROBERT	L	WILBERDING	DORIS	J	16	10	1852	2	35923	
SASSANO	JOSEPH	W	VOROBAY	BELLA		21	11	2852	2	39401	
SASSOON	EDDY		KIMMEL	FRANCES		7	8	1152	2	29145	
SATABE	RICHARD	W	LAWRENSEN	JEAN	E	14	2	1552	2	03240	
SATCHELL	BYRON	L	SAVAGE	HELEN	B	7	6	1252	2	19760	
SATCHELL	RUBIN		TINGLE	MARY		23	10	1052	2	36641	
SATTERLEE	CHARLES	D	YINGER	BETTY	J	10	4	452	2	11936	
SATTERFIELD	HOWARD	T	RIDENOUR	JANET	A	11	6	1452	2	19225	
SATTERWHITE	HUNTER		FRIDAY	PEARLEF		24	6	1452	2	16835	
SATTLER	EDWARD	R	VANLOON	MARY	A	3	11	2652	2	40121	
SATTLER	EUGENE	M	ASHBY	PEGGY	A	3	10	1152	2	35046	
SATTMARY	HERMAN	G	SIMPSON	THELMA		24	7	1152	2	22105	
SAUBLE	EDWARD	E	VAGHN	BEATRICE		6	3	3052	2	11163	
SAUCIER	LEO	J	JABIN	EDWYNA	L	12	9	1552	2	32373	
SAUDER	CLARENCE	L	LIPPOLD	JOAN	R	6	2	952	2	04665	
SAUERWEIN	AUSTIN	C	MCGOWAN	JANICE	P	3	4	1952	2	10978	
SAUERS	FRANKLIN	L	GROVE	JEAN	G	10	11	1252	2	39813	
SAUERS	KENNETH	R	GABLEIN	DOLORES	E	3	9	752	2	31188	
SAUER	RAYMOND	W	SNYDER	JOAN	P	24	12	652	2	41988	
SAUHERING	WILLIAM		DOWDING	ANGELA		15	8	1552	2	29884	
SAUK	JOHN		GASSAWAY	GLADYS	M	24	12	752	2	41946	
SAUL	CRAIG	G	DAVIS	ALICE	A	1	9	2552	2	32982	
SAUL	GEORGE	S	LANIER	TERESA	A	24	3	452	2	06870	
SAUL	HARRY	M	CHRONISTER	SARAH	B	6	10	652	2	35261	
SAULER	JOHN		ZUGAY	ALINE		7	11	2952	2	41205	
SAULS	DONALD	L	GILROY	DOROTHY	A	16	8	1952	2	27946	
SAULS	JOHN	W	STRAUSBURG	MARY	E	16	5	2452	2	15231	
SAUMENIG	WILLIAM	E	BRYAN	SHIRLEY	L	2	11	1552	2	39731	
SAUNDERS	ALFRED		NORRIS	OLA	L	7	12	1552	2	44827	
SAUNDERS	ALFRED	Q	PETTIFORD	DORIS	D	24	12	1952	2	42039	
SAUNDERS	BLAINE	S	BURKE	GLADYS	V	15	10	152	2	37398	
SAUNDERS	CHARLES	F	CARTER	NANCY		7	2	1352	2	04949	
SAUNDERS	DONALD	C	SMITH	DELORES	J	15	10	252	2	37402	
SAUNDERS	EDDIE		FORD	VANILLA		24	9	452	2	30317	
SAUNDERS	EDWARD	J	HIGH	BETTY	J	24	5	1852	2	13762	
SAUNDERS	HENRY	S	EYPEL	BEVERLY	A	22	5	3052	2	21340	
SAUNDERS	HENRY	L	WASHINGTON	CAMAY		24	1	552	2	00990	
SAUNDERS	HOWARD	D	BELL	HELEN	A	21	4	1452	2	12865	
SAUNDERS	JAMES	H	HFNIGHAN	LESSIE		24	8	1652	2	26643	
SAUNDERS	JAMES	F	BRADLEY	EDITH	C	10	8	952	2	28525	
SAUNDERS	JAMES	A	CATANI	IDA	S	13	6	1152	2	20291	
SAUNDERS	JOHN	W	KITTREDGE	CHARLOTTM	M	16	10	1452	2	36035	
SAUNDERS	OSCAR	S	SIMPSON	BETTY	J	15	9	2752	2	32660	
SAUNDERS	PHILIP	N	WEBB	EMMA		24	5	1452	2	13795	
SAUNDERS	RALPH	A	THOMAS	BARBARA	J	16	10	452	2	35955	
SAUNDERS	RUPERT	E	MOSS	EVA		24	4	2652	2	09559	
SAUNDERS	THORNTON	D	MARYLAND	JANICE		7	3	1052	2	08077	





**COUNTY**      **CODE**

Allegany            1  
Anne Arundel      2  
Baltimore          3  
Calvert            4  
Caroline           5  
Carroll            6  
Cecil               7  
Charles            8  
Dorchester        9  
Frederick          10  
Garrett            11  
Harford            12  
Howard            13  
Kent                14  
Montgomery       15  
Prince George's   16  
Queen Annes      17  
St. Mary's        18  
Somerset          19  
Talbot             20  
Washington       21  
Wicomico          22  
Worcester         23

City of  
Baltimore        24

NAME OF GROOM			NAME OF BRIDE			COUNTY OF LICENSE	DATE OF MARRIAGE			V. R. FILE NUMBER		
LAST NAME	FIRST NAME	INIT.	LAST NAME	FIRST NAME	INIT.		MONTH	DAY	YEAR	YR.	SERIAL	
SAUNDERS	WELDON	T	NICKERSON	DORA	E	19	6	14	52	2	20975	
SAUNDERS	WILLIAM	D	HAYNES	RUBY	H	22	9	12	52	2	32060	
SAUNDERS	WILLIE		MELTON	MOSETTA		7	5	24	52	2	16149	
SAUSE	WILLIAM	J	ANDERSON	ANNBELLE	M	21	8	7	52	2	28199	
SAUTER	DARREL		CLARK	DARLENE	J	1	10	4	52	2	35860	
SAUTER	FRANK		GREEN	ROSALIE	C	24	7	26	52	2	22255	
SAUTER	GERARD	E	KEIFER	COLLEEN	M	24	12	14	52	2	41453	
SAUTER	VICTOR	D	CAMILLO	MARION		7	3	28	52	2	08333	
SAUTTER	WILLIAM	H	ALMONY	AUDREY	H	13	6	28	52	2	20320	
SAVAGE	ALLEN	F	BARTON	TERESA	M	7	8	18	52	2	29371	
SAVAGE	BRANTLEY		GODBOLT	EASTER	M	7	1	7	52	2	40701	
SAVAGE	CURTIS	F	JENKINS	GERALDIN	M	11	6	29	52	2	19274	
SAVAGE	DALE	W	WILKES	ANNE		24	7	26	52	2	22508	
SAVAGE	EDWARD	B	HAMM	CHARLOTTA	A	19	7	2	52	2	24059	
SAVAGE	EDWIN	D	HARTMAN	MARION	F	11	3	7	52	2	08561	
SAVAGE	ROBERT	F	SHAFFER	SARAH	F	1	5	1	52	2	14171	
SAVAGE	SYLVESTER	J	GIBSON	SHIRLEY	F	23	1	1	52	2	39490	
SAVAGE	WILBERT	P	BUTTS	ANNIE	L	7	7	23	52	2	25199	
SAVAJIAN	ROBERT	T	SCHAEFER	MARIAN	L	24	5	17	52	2	13508	
SAVARD	MITCHELL	S	CARON	DORIS	M	12	1	2	52	2	02553	
SAVARINO	NICOLO	W	LENAHAM	MARY	M	7	6	12	52	2	19749	
SAVATGY	EVAN		HARTEL	MARGARET	F	3	8	16	52	2	27176	
SAVERCOOL	LAWRENCE	W	SCHOEN	MAGDALEN	M	10	9	29	52	2	33050	
SAVICKAS	GEORGE	A	MARIN	EMMA	F	7	9	25	52	2	33784	
SAVIDGE	WILLIAM	G	ROBERTS	SYLVIA	E	24	7	10	52	2	21712	
SAVILLE	CHARLES	H	AVERS	NORMA	V	6	9	6	52	2	31456	
SAVILLE	D	B	FANSLER	WANDA	J	15	1	25	52	2	02891	
SAVILLE	ROBERT	W	MINKE	CAROLE	J	21	2	6	52	2	31872	
SAVINE	GEORGE	R	SKYMBA	NAN	L	1	7	28	52	2	22843	
SAVITSKI	PETER	P	BLEVINS	MARGIE	M	7	4	30	52	2	11792	
SAVORS	RICHARD	E	WHITEHILL	MARIE	K	1	2	4	52	2	04281	
SAVOY	RUDOLPH	H	THOMPSON	THELMA	G	16	1	12	6	52	2	38925
SAWOTKA	ERNEST	P	POLITI	PHILOMENA	M	7	5	7	52	2	15777	
SAWYER	EVERETT		MALUTKA	HELEN		7	1	14	52	2	40861	
SAWYER	FLOYD		WILKINS	MAGGIE	L	24	10	24	52	2	37731	
SAWYER	FRANK	H	GRYMES	MARY	H	2	9	6	52	2	32072	
SAWYER	JACK	N	RIDGELY	MARCELLA	C	13	10	27	52	2	40016	
SAWYER	JOHN	L	DYAK	MARGARET		15	7	23	52	2	23660	
SAWYER	KENNETH	B	RANDALL	JULIA	V	3	9	20	52	2	31251	
SAWYER	MATTHEW	P	BANKS	LAURA	E	7	7	14	52	2	24706	
SAWYER	THOMAS	E	OWSIK	DOLORES	E	24	8	7	52	2	26111	
SAWYER	WESTON	E	WILKINS	MARILYN	A	16	12	26	52	2	43936	
SAXE	CHARLES	I	FERRARO	ELLTHEAR	L	7	1	14	52	2	01982	
SAXON	ANDREW	J	SMITH	PAULINE	F	3	7	26	52	2	23181	
SAXON	FRANCIS	J	MADDOX	THERESA	A	18	6	22	52	2	24040	
SAXTON	DONALD	E	MACHESNEY	NANCY	H	3	10	4	52	2	35221	
SAXTON	HAROLD	A	DICKSON	HELEN	M	3	9	12	52	2	31205	
SAXTON	LEROY		HUDSON	MARY	D	5	8	16	52	2	31394	
SAXTON	PAUL	L	OSGOOD	JOYCE	P	15	1	12	52	2	40454	
SAYKO	JOHN	G	HARRIS	BETTY		7	1	1	52	2	40712	



NAME OF GROOM		INIT.	NAME OF BRIDE		INIT.	COUNTY OF LICENSE	DATE OF MARRIAGE			V. R. FILE NUMBER	
LAST NAME	FIRST NAME		LAST NAME	FIRST NAME			MONTH	DAY	YEAR	YR.	SERIAL
SAYLES	RICHARD	M	ALLEN	BERTHEL		24	1	20	52	2	06480
SAYLES	THOMAS	B	CHAVIS	EDNA		24	8	23	52	2	26481
SAYLOR	HENRY	C	OLIVER	EVA	F	16	6	24	52	2	20601
SAYLOR	JAMES	H	RANKIN	SUZANNE	L	7	12	19	52	2	44829
SAYLOR	JAMES	W	BLYTHE	FRANCES	M	16	9	6	52	2	31579
SAYLOR	LEROY	R	HAFE	ESTHER	E	21	12	4	52	2	44247
SAYLOR	RICHARD	E	SHULTZ	LOIS	J	1	9	5	52	2	32983
SAYLOR	STERLING	L	GARLAND	FLAUD	I	6	1	27	52	2	01694
SAYRE	HARTSEL		TELFER	GLADYS	J	24	9	27	52	2	34852
SAYRE	JOHN	J	IRWIN	LILLIAN	M	12	7	14	52	2	23476
SAZINSKI	JOSEPH	F	PETERSON	LORRAINEN	N	7	9	16	52	2	33581
SCAHILL	JOHN	D	POPICH	BARBARA	J	16	10	20	52	2	36097
SCALA	DANIEL		FOX	MARY		7	5	26	52	2	16199
SCALA	GERARD	M	WATSON	ELIZABET	L	3	10	6	52	2	35196
SCALCO	RITO	S	SALVANELLI	ROSEMARI		15	9	7	52	2	32534
SCALES	FORREST		BROOKS	ALICE	D	7	6	23	52	2	20069
SCALES	L	D	WARD	GERTIE		7	10	18	52	2	37122
SCALES	NAT	H	WILLIAMS	PHYLLIS		15	11	22	52	2	40476
SCALESE	TONY	J	DEFAZIO	CATHERIN	M	21	7	12	52	2	25462
SCALIA	JOSEPH	L	SEXTON	MARY	L	7	12	19	52	2	44908
SCALIA	JOSEPH	A	TOPPI	GRACE	R	7	11	15	52	2	40559
SCALTRITO	ALBERT	A	MCVEY	MARY	E	24	2	23	52	2	03358
SCALZO	MIKE		BECKMAN	JOSEPHIN		10	8	23	52	2	33044
SCANDORA	ROBERT		GIERCZAK	LORRAINE		24	5	10	52	2	13148
SCANGARELLO	FRANK		COLLINS	EDITH		7	12	20	52	2	44930
SCANLON	JOHN	P	MCGEE	LOUISE	A	7	4	25	52	2	11676
SCANLON	MATTHEW	T	KENESKE	IRENE	A	16	8	21	52	2	27948
SCANLON	SAMUEL	J	KOTOWSKI	EVELYN	K	24	5	10	52	2	13144
SCANTLING	EDWARD	B	HEISLER	RUTH	H	3	10	4	52	2	31332
SCARANO	ANGELO		CIOCCA	LOUISA		7	5	14	52	2	15937
SCARANO	JOHN		PAPE	FRANCIS		7	9	29	52	2	33881
SCARANTINO	MICHAEL	L	RITTERSHOFFE	DELLA	F	24	1	5	52	2	00388
SCARBOROUGH	DAWSON	E	POWERS	GLADYS	A	3	5	30	52	2	14373
SCARBOROUGH	JOHN	O	MENTIS	LUCIA		3	5	11	52	2	14342
SCARBOROUGH	SAMUEL	D	NELSON	MARION	C	7	5	14	52	2	15943
SCARBROUGH	THEODORE	T	SLOPP	EURLTH		24	12	0	52	2	00743
SCARBOROUGH	WILLIAM	L	JORDAN	MARTHA	I	10	8	9	52	2	28523
SCARCELLE	HENRY		KELLEY	EMMA	J	11	10	25	52	2	36344
SCARCIA	JOSEPH		KENDALL	CAROLYN		7	2	23	52	2	05149
SCARDUZIO	FRANK	A	CLOAKE	JOAN	M	12	10	11	52	2	36446
SCARDINA	JOSEPH		COBERLY	BARBARA	A	11	6	7	52	2	19194
SCARFF	VERNON	J	DARNELL	ELSIE	M	3	8	11	52	2	27186
SCARINGI	DANIEL	D	MOSBACHER	MARY	E	7	12	29	52	2	45175
SCARINGI	THOMAS	A	ALLISON	DORIS	E	7	11	2	52	2	01970
SCARLE	RONALD	C	UBER	JOAN	M	7	10	11	52	2	36943
SCARMAZZI	JOSEPH	D	CUTERI	VICTORIA	D	1	12	12	52	2	42627
SCARPULLA	PETER	J	WILSON	GLADYS	M	24	2	24	52	2	03423
SCARSELLA	ROBERT	P	AMEDURI	VIRGINIA		16	1	5	52	2	02948
SCAZZAFFAVA	JOHN		AGOSTON	MARGARET		7	4	21	52	2	11584
SCHAAL	DONALD	L	MCCLEARY	JOAN	D	24	9	20	52	2	30494

COUNTY	CODE
Allegany	1
Anne Arundel	2
Baltimore	3
Calvert	4
Caroline	5
Carroll	6
Cecil	7
Charles	8
Dorchester	9
Frederick	10
Garrett	11
Harford	12
Howard	13
Kent	14
Montgomery	15
Prince George's	16
Queen Annes	17
St. Mary's	18
Somerset	19
Talbot	20
Washington	21
Wicomico	22
Worcester	23
City of Baltimore	24



COUNTY	CODE
Allegany	1
Anne Arundel	2
Baltimore	3
Calvert	4
Caroline	5
Carroll	6
Cecil	7
Charles	8
Dorchester	9
Frederick	10
Garrett	11
Harford	12
Howard	13
Kent	14
Montgomery	15
Prince George's	16
Queen Annes	17
St. Mary's	18
Somerset	19
Talbot	20
Washington	21
Wicomico	22
Worcester	23
City of Baltimore	24

NAME OF GROOM			NAME OF BRIDE			COUNTY OF LICENSE	DATE OF MARRIAGE			V. R. FILE NUMBER	
LAST NAME	FIRST NAME	INIT.	LAST NAME	FIRST NAME	INIT.		MONTH	DAY	YEAR	YR.	SERIAL
SCHAAFSMA	DONALD	R	BARTON	PATSY	J	24	9	16	52	230428	
SCHAAR	DONALD	F	BEALER	HELEN	L	7	2	9	52	204856	
SCHAAFS	JOHN	R	WHITE	NINA	G	24	3	8	52	206958	
SCHAALMA	THEODORE		BROWN	MARY	C	16	12	6	52	243906	
SCHACH	FRANK		STRATTON	JESSIE		24	2	2	52	203682	
SCHAD	EDWARD	E	WILLIAMS	FANNIE	M	2	10	11	52	234946	
SCHAD	HERBERT	H	KELLY	DELORIS	J	1	9	4	52	232984	
SCHADT	LOUIS	E	FISHER	LOIS	J	1	2	3	52	204282	
SCHADER	OLIVER	T	GRAY	ANN	E	24	8	28	52	230334	
SCHAEFFER	CLOYD	E	LAKE	EVELYN		7	4	19	52	211537	
SCHAEFFER	EDWARD	J	GIVEN	CLARA	V	13	7	21	52	224253	
SCHAEFFER	EDWARD	A	GLAESER	ELLA	E	24	8	16	52	226053	
SCHAEFFER	EDWARD	H	HOLLEN	ETTA	I	24	2	5	52	203776	
SCHAEFFER	FORREST	M	WEASENFORTH	LOLA	M	11	2	13	52	205472	
SCHAEFFER	FRANK	P	SLADEK	FRANCES	S	3	6	11	52	218411	
SCHAEFFER	GEORGE	B	BROWN	ROSE	M	12	10	18	52	236455	
SCHAEFFER	GEORGE	A	RAFF	KAY	S	7	6	25	52	220095	
SCHAECH	HENRY	F	SENNER	CATHERINA	A	24	10	4	52	234347	
SCHAEFFER	JOHN	R	RETZ	ROSALIE	J	24	5	24	52	213390	
SCHAECH	JOSEPH	E	THIM	MARY	B	3	11	15	52	240134	
SCHAEFFER	MARVIN	L	WILLSON	FRANCES	M	16	9	16	52	231680	
SCHAEFFER	MILES	R	BROWN	EVELYN	C	7	4	5	52	211259	
SCHAEFFER	RICHARD	A	STEGNERSKI	DOROTHY	S	7	11	21	52	240943	
SCHAEFFER	RICHARD	D	KEESE	RUTH	E	24	11	1	52	238120	
SCHAEFFER	RICHARD	A	LANGDALE	ELIZABET	R	24	4	12	52	210295	
SCHAEFFER	ROBERT	C	PRICE	MARGARET	E	3	10	13	52	235071	
SCHAEFFER	THOMAS		SCHAEFFER	BERTHA	A	7	7	12	52	224681	
SCHAFFER	CARL	W	KRAUSE	RUTH	M	1	9	9	52	232985	
SCHAFFER	CHARLES	P	NEWELL	IRIS	A	24	8	9	52	226143	
SCHAFFER	CHARLES	F	PINDELL	CATHERIN	L	24	9	21	52	230495	
SCHAFFER	CHARLES	R	POPE	EDITH	W	21	2	9	52	206226	
SCHAFFER	CHARLES	F	CALLIS	NORA	P	24	11	27	52	241380	
SCHAFFER	CLIFFORD	E	GEORGE	MABEL	L	21	2	9	52	206227	
SCHAFFER	EDWARD	O	WEAVER	TERESA	C	21	11	8	52	239235	
SCHAFFER	EDWARD	S	ZAHRAVKA	MAE	M	3	10	18	52	235063	
SCHAFFER	ERIC	C	BENKO	ELEANOR	J	7	10	27	52	237296	
SCHAFFER	FRANK		WRIGHT	GRACE		24	5	31	52	217717	
SCHAFFER	GEORGE	J	SAMPLE	BEVERLY	A	1	4	23	52	210732	
SCHAFFRATH	HENRY	G	OKEEFE	NORMA	G	24	12	22	52	241791	
SCHAFFER	JOHN	M	WAY	WANDA	L	12	12	25	52	243387	
SCHAFFER	JOHN	W	LEEF	ELSIE	G	24	4	26	52	209852	
SCHAFFER	MELVIN	C	BURKHOLDER	VERDNA		1	3	10	52	207331	
SCHAFFER	PAUL	E	LACHNIT	LOUISE	E	3	5	3	52	214514	
SCHAFFER	RICHARD	S	BIELANSKI	JOAN	H	24	8	15	52	226106	
SCHAFFER	ROBERT	F	SENTMAN	ANN	L	24	10	11	52	234842	
SCHAFFER	ROBERT	W	FLEMING	GRACE	L	24	4	16	52	209923	
SCHAFFER	URIAH	H	KOEHLER	LORRAINE	M	7	6	18	52	219935	
SCHAFFER	WILLIAM	A	SANTIAGO	AIDA	S	7	2	15	52	205004	
SCHAFFER	WILLIAM	H	SIVIC	EVELYN	A	1	5	31	52	214172	
SCHALLER	ALFRED	W	MAGUIRE	CAROL		7	7	12	52	224686	



COUNTY	CODE
Allegany	1
Anne Arundel	2
Baltimore	3
Calvert	4
Caroline	5
Carroll	6
Cecil	7
Charles	8
Dorchester	9
Frederick	10
Garrett	11
Harford	12
Howard	13
Kent	14
Montgomery	15
Prince George's	16
Queen Annes	17
St. Mary's	18
Somerset	19
Talbot	20
Washington	21
Wicomico	22
Worcester	23
City of Baltimore	24

NAME OF GROOM			NAME OF BRIDE			COUNTY OF LICENSE	DATE OF MARRIAGE			V. R. FILE NUMBER	
LAST NAME	FIRST NAME	INIT.	LAST NAME	FIRST NAME	INIT.		MONTH	DAY	YEAR	YR.	SERIAL
SCHALL	ELDER	F	SCHRADER	NANCY	M	1	9	15	52	2	32986
SCHALIZKI	FRANK	C	GUZZARDI	MARGARET	E	24	5	3	52	2	13897
SCHALL	HARRY		WIDDOSS	BARBARA		7	7	9	52	2	24516
SCHALLES	HENRY		SHUTES	MAMIE	M	7	3	3	52	2	07835
SCHAMEL	CHARLES	F	NICHOLS	VIRGINIA	L	10	11	15	52	2	39849
SCHANDER	EDWARD		ORNER	BEATRICE	M	7	8	3	52	2	28807
SCHANKE	EDWIN	E	SERVARY	DAWN	R	24	7	26	52	2	22040
SCHAN	HERBERT		BLUTH	LILA		16	11	4	52	2	38934
SCHANBERGER	THOMAS	B	SMITH	LORRAINE	M	24	8	10	52	2	26077
SCHANZ	WILLIAM	R	RICCI	IDA	C	7	5	28	52	2	16214
SCHAPER	ALBERT	F	BRANDAU	HARRIETT	F	24	12	12	52	2	41831
SCHAPIRO	HYMAN		KATZEN	LENA		24	11	13	52	2	00542
SCHAPIRO	JERRY	B	FOLAND	JANICE		24	3	2	52	2	06829
SCHAPIRO	RICHARD	J	GINSBURG	LOIS		24	3	30	52	2	10105
SCHARP	CHARLES	B	ZIMMERMAN	PHYLLIS	J	16	6	28	52	2	20417
SCHARMER	FRANK	G	GRIFFITH	DOROTHY	B	3	11	19	52	2	01585
SCHARCH	FRANCIS	L	KAPISAK	MYRTLE	F	20	6	21	52	2	21009
SCHASZBERGER	ROBERT	E	DARR	MYRNA	L	3	8	15	52	2	27297
SCHATZ	BERNARD	J	BELAS	MABEL	E	15	10	11	52	2	37479
SCHATZBERG	PAUL		ISAACS	TOBALEF		24	12	28	52	2	41778
SCHATZLE	WILLIAM	L	BROWN	DOLORES	M	3	2	20	52	2	04537
SCHAUFLE	ARTHUR	F	ADKISSON	MARY	E	7	2	27	52	2	05237
SCHAUB	CHARLES		FAIRCHILD	LORETTA	C	13	11	29	52	2	40064
SCHAUMAN	JOHN	E	FOSS	PATRICIA	J	24	11	22	52	2	37927
SCHAZ	ANGELO		WOOD	DELIA	M	7	11	8	52	2	40739
SCHEAFFER	GEORGE	R	NEITER	FAYE	L	3	6	30	52	2	18468
SCHEELER	GEORGE	A	WILHELM	HELEN	E	24	5	17	52	2	13444
SCHEELER	JOHN	E	REDELL	MARY	M	24	8	9	52	2	26152
SCHEETZ	KENNETH	L	SMITH	JOAN	E	7	4	19	52	2	11552
SCHEETZ	REIN	F	SCHAFFER	BERTHA		7	7	12	52	2	24665
SCHEEL	WILLIAM	C	HANNLEY	HELEN	E	12	2	13	52	2	05595
SCHEFFEL	GEORGE	D	PERRY	MARY	L	24	4	19	52	2	10008
SCHEFFEL	JONAS	C	LICHTY	RUTH		11	4	20	52	2	11996
SCHEICK	WILLIAM	M	SWIFT	DOROTHY	V	7	9	5	52	2	33289
SCHELBERG	CHARLES	L	BOOKER	JANE	H	17	6	21	52	2	21452
SCHELLER	ERNEST	F	RYNES	MAURFEN	T	24	11	2	52	2	38092
SCHELHOUSE	GEORGE	W	KELLY	MARY	B	7	5	30	52	2	16253
SCHELL	JOHN	H	LAMBDAIN	JOAN	A	24	7	26	52	2	22220
SCHELLENSCHL	MATHIAS	J	COMPANION	WILLIA	H	24	2	14	52	2	03211
SCHELLENBERG	ROBERT	R	STONER	BERTHA	M	21	7	7	52	2	25438
SCHELL	WAYNE	M	WELLS	MARGARET	F	1	3	24	52	2	07332
SCHEMBRI	CARMELO		MANCIN	AILEEN		24	9	27	52	2	30694
SCHENK	ADAM	J	WALDIS	LIDIE	B	7	11	8	52	2	40748
SCHENE	BERNARD	W	POWELL	MARY	I	3	12	25	52	2	42924
SCHENK	DONALD	D	KELLY	LAURA	N	15	11	28	52	2	40478
SCHENCK	JOHN		LOVE	ERMA	L	7	12	22	52	2	44982
SCHENKER	PHILIP		SIMMONS	SHIRLEY		24	11	23	52	2	37915
SCHENCK	REMSSEN	T	KLEIGER	SARAH	C	7	6	17	52	2	19909
SCHENCK	ROBERT	E	KELLY	BARBARA	A	7	7	21	52	2	24894
SCHEPP	CLARENCE		MEYER	EDNA		5	5	19	52	2	14563





<b>COUNTY</b>	<b>CODE</b>
Allegany	1
Anne Arundel	2
Baltimore	3
Calvert	4
Caroline	5
Carroll	6
Cecil	7
Charles	8
Dorchester	9
Frederick	10
Garrett	11
Harford	12
Howard	13
Kent	14
Montgomery	15
Prince George's	16
Queen Annes	17
St. Mary's	18
Somerset	19
Talbot	20
Washington	21
Wicomico	22
Worcester	23
City of Baltimore	24

NAME OF GROOM			NAME OF BRIDE			COUNTY OF LICENSE	DATE OF MARRIAGE			V. R. FILE NUMBER	
LAST NAME	FIRST NAME	INIT.	LAST NAME	FIRST NAME	INIT.		MONTH	DAY	YEAR	YR.	SERIAL
SCHERR	ALBERT		LEVKOF	MILDRED	B	7	10	24	52	2	37222
SCHERER	ARTHUR	H	KAMINSKI	MAY		3	11	22	52	2	40186
SCHER	IRVIN	H	BUCHER	DORIS		24	10	26	52	2	34707
SCHERER	JOHN	L	MORRISON	MARJORIE	E	7	4	4	52	2	11225
SCHERER	MAHLEN	R	KELLER	ELLA	N	3	11	23	52	2	40193
SCHER	STANLEY	I	PARMERTER	BETTY	J	15	5	16	52	2	16454
SCHERES	WILLEM	J	PASSAYANNIS	JEANNETT	F	24	7	26	52	2	22225
SCHETROM	LESLIE	A	WILSON	BETTY	S	1	6	28	52	2	18924
SCHEUFELE	JOSEPH	R	PRECHT	ELEANOR	M	13	3	8	52	2	08821
SCHEUCH	WALTER	D	WYVILL	WILLIE	J	15	1	28	52	2	02874
SCHEUERMAN	WILLIAM	I	APPLEGARTH	BETTY	L	24	10	11	52	2	34424
SCHIAVONE	ALEXANDER	G	STEIRER	CAROLINE		24	12	30	52	2	41912
SCHIAVELLO	MICHAEL		ROSENBERG	SANDRA	S	7	11	21	52	2	41029
SCHICK	GEORGE	D	SOYKE	EILEEN	L	3	1	19	52	2	01588
SCHIFF	HARRY	D	GRIFFITH	ELLA	L	9	5	3	52	2	14727
SCHIFFBAUER	JOHN	W	HUTCHESON	MARGARET	L	24	2	22	52	2	03378
SCHIFFBAUER	LAWRENCE	E	MCCARTNEY	RUTH		11	5	10	52	2	14790
SCHIFF	ROBERT		LALINE	GEORGIA	L	24	12	20	52	2	41879
SCHILD	AARON		REILLY	LOIS		7	11	19	52	2	40983
SCHILPP	CARROLL	B	TRACY	EDNA		24	4	18	52	2	10015
SCHILLING	CHARLES	H	LYTLE	JENNINE	M	24	7	19	52	2	22176
SCHILLING	EDWARD	L	BERKEBILE	BEVERLY	A	15	2	2	52	2	05717
SCHILLER	JOHN	T	SUMMERFIELD	ESTHER		7	9	24	52	2	33778
SCHILLING	JOHN	F	DUBIEL	DIANA	C	3	5	24	52	2	14425
SCHILDT	LESLIE	C	MAINE	BERTIE	B	3	10	24	52	2	35118
SCHILDT	LOUIS	E	CROOK	MARGIE	R	6	8	9	52	2	27416
SCHILD	PAUL		OSTER	VIVIAN	M	7	1	9	52	2	01901
SCHILDT	ROBERT	P	MARTIN	LILA	L	10	10	3	52	2	36224
SCHILLER	RONALD	J	COULSON	JOAN	A	7	9	24	52	2	33776
SCHILLACI	ROSS	A	CROOP	MARILYN	J	10	11	12	52	2	39814
SCHIMPF	JEROME	H	SHELDON	RITA	L	16	11	8	52	2	38939
SCHIMMEL	JOHN	E	BEALL	LOUISE	M	24	4	12	52	2	10352
SCHINDLER	EDWARD	A	WILLIAMS	BETTY	D	24	8	23	52	2	26254
SCHINKEL	HERBERT		HORWAT	ANN		7	7	12	52	2	24683
SCHINDLER	JAMES	J	COBB	ELLA	M	24	10	25	52	2	34622
SCHINO	JOSEPH	D	ENT	ANNA	M	7	11	4	52	2	41257
SCHINDLER	JOHN	C	AKEHURST	IDA	N	24	2	23	52	2	03467
SCHINDLER	RALPH	J	ERFEDMAN	IRMA	Z	24	7	6	52	2	21659
SCHINDLER	RICHARD	E	ABRAMS	MIRIAM		24	6	22	52	2	17042
SCHINDLER	SIDNEY		HANNAH	PHYLLIS		24	4	20	52	2	10019
SCHIRATO	ANTHONY	W	SCHIEBER	MILDRED	M	7	10	11	52	2	36976
SCHIRMER	FRANCIS	E	FRANZ	MARGARET	S	24	10	27	52	2	34685
SCHIRMER	NORBERT	E	ALLEN	CAROLYN	E	24	12	27	52	2	41901
SCHISLER	MORGAN	L	FINKLE	ELIZABETH	A	2	4	19	52	2	10827
SCHLACHMAN	SIDNEY		GINSBERG	MIRIAM		24	3	2	52	2	06885
SCHLIFITH	CHARLES	F	GRIFFITH	JOAN	I	17	12	23	52	2	44063
SCHLEY	DONALD	L	GEORGE	ESTHER	K	13	1	26	52	2	02697
SCHLEINKOFER	EUGENE	W	DRISCOLL	BERNADETTE	E	7	2	29	52	2	05269
SCHLECHTER	HARRY		WILLIAMSON	JEANNE	I	7	10	25	52	2	37271
SCHLEY	KENNETH	E	THOMAS	DORIS	M	24	10	5	52	2	34391

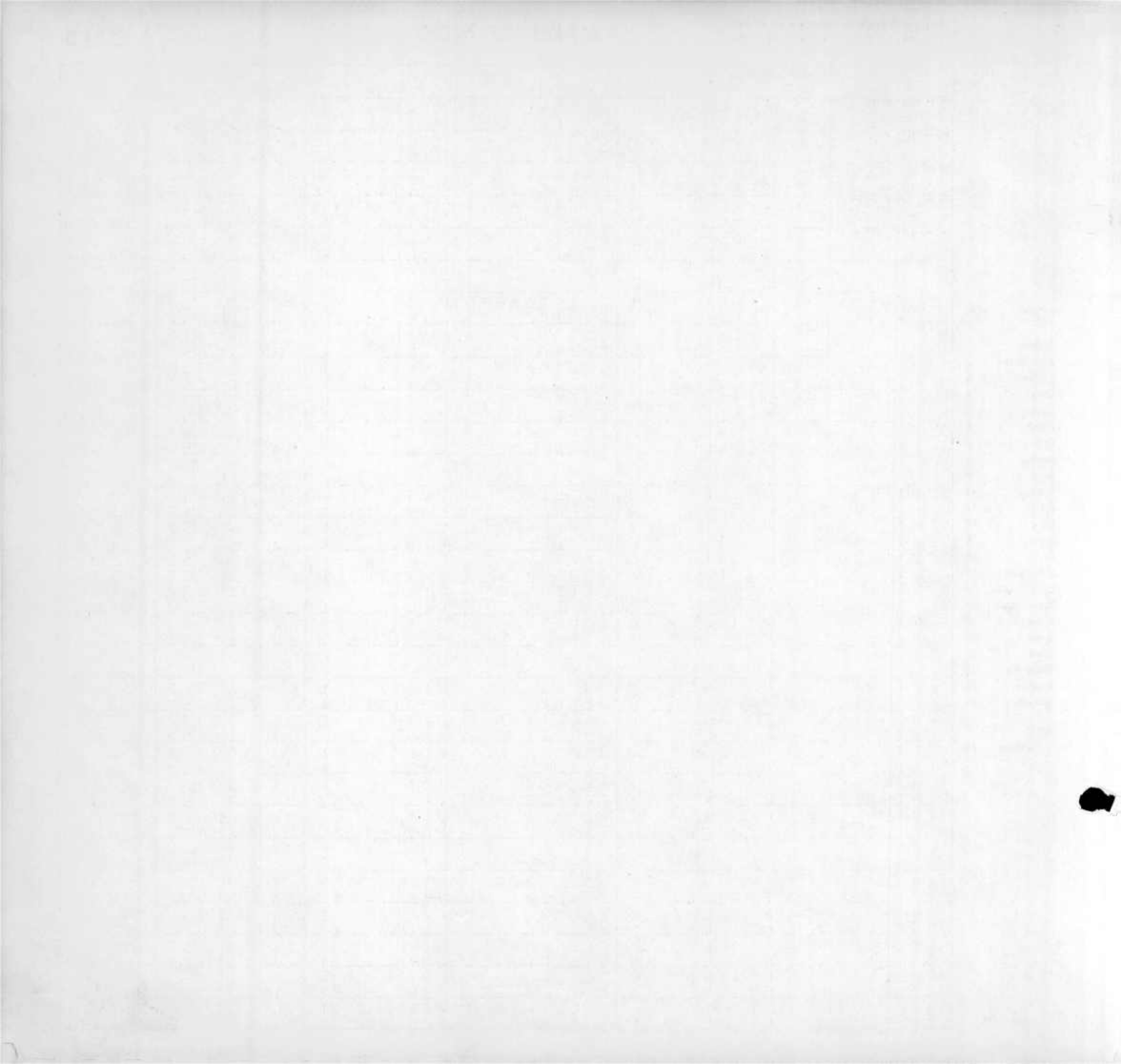

COUNTY CODE

1 Allegany  
2 Anne Arundel  
3 Baltimore  
4 Calvert  
5 Caroline  
6 Carroll  
7 Cecil  
8 Charles  
9 Dorchester  
10 Frederick  
11 Garrett  
12 Harford  
13 Howard  
14 Kent  
15 Montgomery  
16 Prince George's  
17 Queen Annes  
18 St. Mary's  
19 Somerset  
20 Talbot  
21 Washington  
22 Wicomico  
23 Worcester

24 City of Baltimore

NAME OF GROOM		INIT.	NAME OF BRIDE		INIT.	COUNTY OF LICENSE	DATE OF MARRIAGE			V. R. FILE NUMBER	
LAST NAME	FIRST NAME		LAST NAME	FIRST NAME			MONTH	DAY	YEAR	YR.	SERIAL
SCHLEY	LAWRENCE		JOHNSON	HILDA		24	8	25	2	26407	
SCHLENOFF	MILTON		WEINSTEIN	SELMA	V	24	8	17	2	25891	
SCHLEIN	VERNON	L	CASWELL	ROSEMARY	H	24	3	28	2	06735	
SCHLEICHER	WALTER	C	DEMMITT	RUTH	V	3	6	30	2	18385	
SCHLIMM	ALBERT	A	KOUNESKI	VERONICA	M	24	11	15	2	37951	
SCHLINKE	ARNOLD	J	DONNELLY	EDITH	A	3	6	21	2	18306	
SCHLISKA	WILLIAM	J	CASTLEBERRY	MARTHA	J	7	5	12	2	15903	
SCHLOTTHAUER	ALBERT	F	PLUSH	EDITH		24	11	13	2	38353	
SCHLOTE	AUGUST	H	COSKEY	MARY	A	24	10	3	2	38294	
SCHLOSSER	EDWARD	F	SCHOPPERT	DOLORES	M	3	6	7	2	18208	
SCHLOSS	KARL	H	LINGNER	DOLORES	L	24	11	15	2	38413	
SCHLUTKER	BARNEY		LARKINS	CAROLYN	E	7	4	21	2	11614	
SCHLUTER	HUGO	E	GAW	ANNE		2	6	14	2	18000	
SCHLUNDT	JOHN	F	ANDRZEJEWSKI	MARGARET	V	2	2	23	2	04365	
SCHLUETER	STUART	D	BRETTSCHNEI	MARIE	C	24	6	14	2	17526	
SCHMALE	HARRY	F	JUSTICE	MARY	F	24	5	25	2	13383	
SCHMAUS	HENRY	E	HARTKA	LEONA	F	24	11	22	2	37908	
SCHMALZER	RAYMOND	F	GREENE	PATRICIA	A	3	1	12	2	01565	
SCHMALE	WILBUR	E	RICHMOND	MARIE	D	2	6	28	2	18153	
SCHMEDES	ADAM	B	SWAIN	MARY	A	24	5	7	2	13078	
SCHMETZER	JOHN	A	PECK	CHARLOTT	R	6	9	9	2	31492	
SCHMEHL	KENNETH	B	HEFFNER	MARGUERIT	M	12	2	18	2	05620	
SCHMEISER	LEROY	W	POWELL	CATHERIN	D	2	11	6	2	39703	
SCHMIDT	ADALBERT		PROUTY	MABEL	R	24	5	17	2	13409	
SCHMIDT	ARMAND	C	MATTHEWS	ELOISE	C	16	2	16	2	05930	
SCHMIDT	CARL	A	MICHAELOWSKI	MARY	L	21	10	31	2	35651	
SCHMITZ	DOUGLAS	H	NICHOLSON	JOANNE	M	8	2	29	2	05318	
SCHMIDT	DONALD	C	FLANDERS	GRACE	E	1	2	23	2	04283	
SCHMIDT	EDWIN	L	DOYLE	DAISY	M	24	12	24	2	41777	
SCHMIDT	ELMER	E	NIGHTINGALE	EMILY	Y	6	8	17	2	27398	
SCHMITZ	EUGENE	J	POWELL	JULIA	J	7	2	27	2	05242	
SCHMIDTMAN	FREDERICK	J	ESWORTHY	MARGARET	J	24	5	4	2	13879	
SCHMIDT	FREDERICK	J	KASSEBAUM	PHYLLIS	L	15	1	17	2	02828	
SCHMIDT	FRANK	M	PASQUINELLI	KATHERINE	E	24	6	21	2	17440	
SCHMIDT	FRANK	M	REULING	PATRICIA	L	24	9	24	2	34856	
SCHMIOG	GEORGE	W	BUEHLER	GENEVIEV		7	2	23	2	05191	
SCHMID	HARRY		LINDNEMEYER	CAROL		15	7	5	2	23782	
SCHMIDT	HARRY		DUFFY	ETHEL		24	7	19	2	22070	
SCHMIDT	HENRY	G	OSWALD	LORETTA	E	2	10	14	2	34921	
SCHMIDT	HENRY	R	HUBER	MARGARET	V	24	11	1	2	38028	
SCHMIDT	JAMES	E	CROCETTI	JEAN	T	24	7	31	2	25781	
SCHMITT	JACK		GORDON	ELVA	G	1	7	5	2	22844	
SCHMIDT	JOHN	A	HILL	EVELYN	E	24	1	30	2	03778	
SCHMITT	JOHN	G	BALTHASER	DOROTHY	J	7	10	7	2	36853	
SCHMIDT	LOUIS	E	SHEETS	GLORIA	J	15	9	19	2	32622	
SCHMITT	MICHAEL	H	SCHLEICH	GRACE	A	7	6	6	2	19584	
SCHMIDT	RICHARD	N	BRYSON	CARRIE	B	18	4	25	2	12679	
SCHMIDT	ROBERT	J	TARR	JUNE	H	1	6	27	2	18925	
SCHMIDT	THOMAS	E	CALLAGHAN	CATHERIN	V	12	8	23	2	27495	
SCHMIDT	VERNON	F	IRELAND	ETHEL	L	24	4	12	2	10534	

235

1875

1875



COUNTY	CODE
Allegany	1
Anne Arundel	2
Baltimore	3
Calvert	4
Caroline	5
Carroll	6
Cecil	7
Charles	8
Dorchester	9
Frederick	10
Garrett	11
Harford	12
Howard	13
Kent	14
Montgomery	15
Prince George's	16
Queen Annes	17
St. Mary's	18
Somerset	19
Talbot	20
Washington	21
Wicomico	22
Worcester	23
City of Baltimore	24

NAME OF GROOM			NAME OF BRIDE			COUNTY OF LICENSE	DATE OF MARRIAGE			V. R. FILE NUMBER	
LAST NAME	FIRST NAME	INIT.	LAST NAME	FIRST NAME	INIT.		MONTH	DAY	YEAR	YR.	SERIAL
SCHMIDT	WARREN	H	ARMSTRONG	EDANA	L	24	2	16	52	2	03339
SCHMID	WALTER		SHIPLEY	R	S	10	2	27	52	2	33061
SCHMINCKE	WALTER	L	DALY	HARRIET	M	24	6	7	52	2	17878
SCHMIERER	WALTER	J	BULLOCK	ELIZABET	M	22	7	19	52	2	24104
SCHMIDT	WILLIAM	C	NESLADEK	BARBARA		7	2	2	52	2	04760
SCHMITT	WILLIAM	N	TRAINER	ROBERTA	M	7	10	14	52	2	36986
SCHMITT	WILLIAM	F	WEAR	LAURA	B	12	2	13	52	2	05599
SCHMIDT	WILLIAM		WINGATE	AGNES		24	11	29	52	2	41511
SCHMITZ	WILLIAM	T	WINTERS	DELORES	E	24	9	6	52	2	31067
SCHMITT	WILLIAM		FREDERICK	DOROTHY	A	24	2	9	52	2	03637
SCHMIDT	WILLIAM	R	HUCKSOLL	DOROTHY	E	24	6	21	52	2	17049
SCHMIDT	WILLIAM	W	KENNEDY	MARY	D	16	4	19	52	2	12539
SCHMIDT	WILLIAM	G	LADD	MARY	D	7	11	28	52	2	41159
SCHMOKER	ROBERT	F	WILLET	DOROTHY	M	2	3	19	52	2	07508
SCHMUCK	CURVIN	E	COOPER	MARY	L	3	12	6	52	2	42774
SCHMUCK	HIRAM	D	WHFFLING	SHIRLEY	A	1	5	16	52	2	14173
SCHMUCK	LEVERE	B	SHELL	MARY	C	3	6	28	52	2	18454
SCHMUCK	LOUIS	H	WORTH	GRACE	H	7	6	30	52	2	20211
SCHNATTERLY	ROBERT	J	TENCATE	SARAH	F	11	3	22	52	2	08641
SCHNEIDER	ALBERT	L	AMOTT	DELORES	J	15	5	24	52	2	16510
SCHNEPF	CALVIN	E	YEAGLEY	PHYLLIS	M	24	8	23	52	2	26230
SCHNEIDER	CHARLES	A	KIGHT	ROBERTA	J	3	7	19	52	2	23089
SCHNECKENBUR	DONALD	H	COLLINS	JOSEPHIN	M	7	3	21	52	2	08141
SCHNEIDER	EDMUND	J	FEELEY	CATHERIN	L	12	2	2	52	2	05550
SCHNEIDER	FRANZ		BUTLER	FLORENCE	E	24	11	27	52	2	38189
SCHNEIDER	FRED		GEORGE	RHEA	V	7	9	15	52	2	33548
SCHNEEMAN	FREDERICK	W	LEBRUN	MARLYN	L	24	1	12	52	2	00545
SCHNEIDER	GLENN	A	SCHNEIDER	CATHERIN	L	1	6	30	52	2	18926
SCHNEIDER	HENRY	G	MANNING	JEAN	A	24	6	18	52	2	17524
SCHNEIDER	HERBERT		RYAN	RUTH	H	24	11	22	52	2	37943
SCHNEPFE	HOWARD	A	SCHLISSLER	JANE	D	24	5	17	52	2	13434
SCHNEIDER	HOWARD	A	MCENTFF	RUBY	I	3	3	29	52	2	07660
SCHNEBLY	JOSEPH	R	HERBERT	JOANN		21	10	18	52	2	35557
SCHNEIGER	JOHN	L	DEMAYO	ALICE	J	16	2	2	52	2	06104
SCHNEIDER	KARL	F	FABULA	MATILDA	E	24	12	27	52	2	41835
SCHNEIDER	LAWRENCE	F	SCHNEIDER	JEAN	H	7	12	10	52	2	44726
SCHNEIDER	LOUIS	C	JOLLY	EDDA	J	15	10	15	52	2	37574
SCHNEIDER	MARION	H	HOBBS	MARTHA	M	3	12	5	52	2	42953
SCHNEPPEL	OTTO		WISBAUER	FLORENCE	E	7	11	10	52	2	40772
SCHNEIDER	PETER	W	MORAN	MARGARET	B	15	10	18	52	2	37514
SCHNEIDER	SIDNEY	M	SANDOR	RUTH		7	11	22	52	2	41041
SCHNEIDER	THOMAS	M	FLAIG	ROLENDIS	C	2	12	27	52	2	42736
SCHNEIDER	WILLIAM	A	HUFFMON	MARIAN	J	7	1	16	52	2	02015
SCHNELL	WILLIAM	F	KISPERT	MILDRED	M	24	9	20	52	2	30603
SCHNEIDER	WILLIAM	E	BALDWIN	ROSEMARY		24	6	14	52	2	17261
SCHNEIDER	WILLIAM	R	BETHKE	ALVINA	A	3	12	14	52	2	42853
SCHNITZER	MARVIN	W	GOODMAN	DIANE	E	24	6	1	52	2	17846
SCHNOEBELN	JOHN	M	TALBERT	MINNIE	L	15	6	1	52	2	20641
SCHOBERG	BERNARD	L	DECKER	DOLORES	E	24	6	1	52	2	17984
SCHOBEL	SAMUEL		FRAME	EVE		24	2	4	52	2	03581

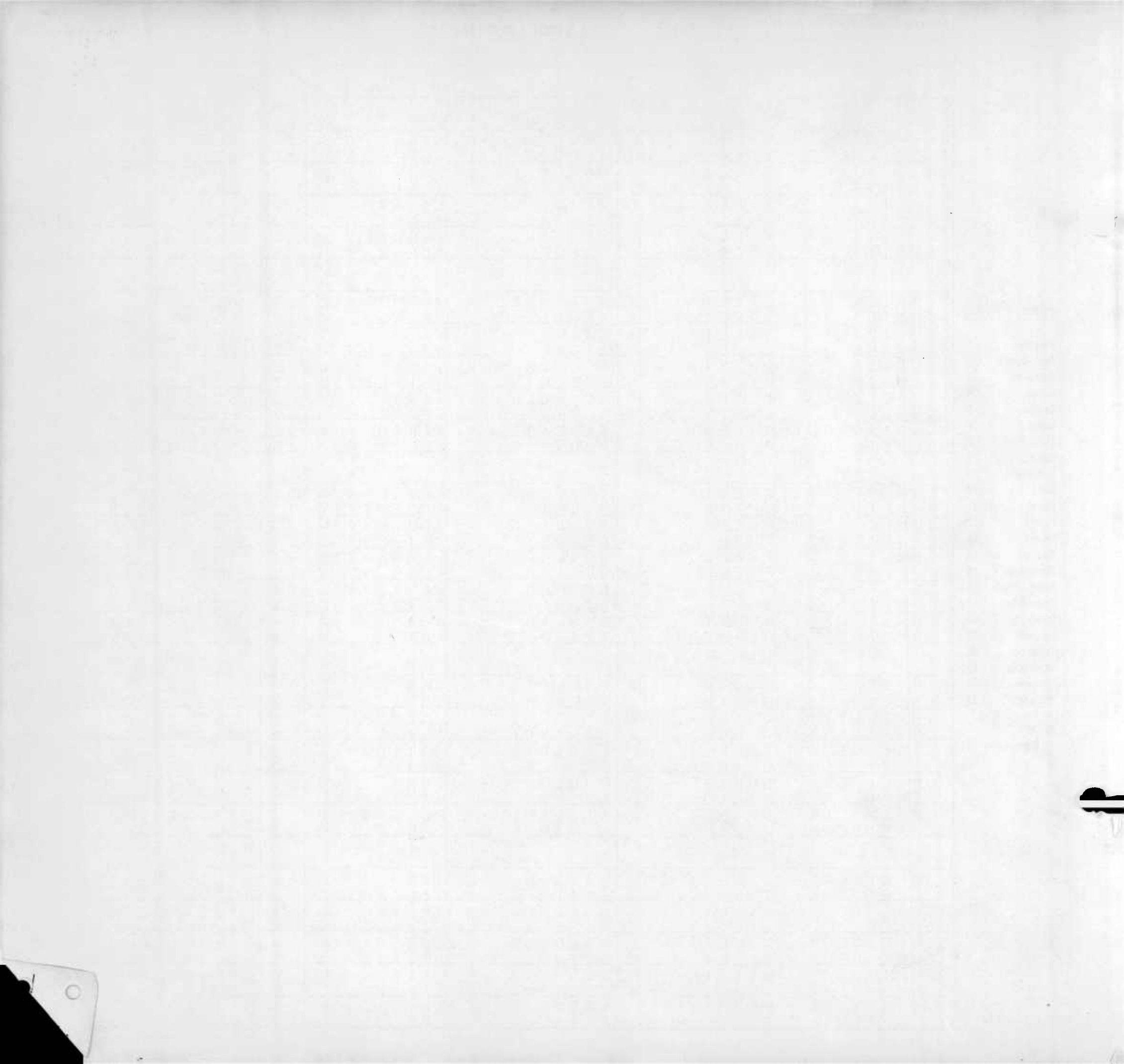

NAME OF GROOM		INIT.	NAME OF BRIDE		INIT.	COUNTY OF LICENSE	DATE OF MARRIAGE			V. R. FILE NUMBER	
LAST NAME	FIRST NAME		LAST NAME	FIRST NAME			MONTH	DAY	YEAR	YR.	SERIAL
SCHOCH	FOSTER	M	THOMAS	ELIZABET	E	7	9	25	2	33224	
SCHOENE	DONALD	L	BURCHETTE	WILMA	G	3	10	25	2	35209	
SCHOENEMAN	RAYMOND	W	MURPHY	CAROLYN		24	2	16	52	203326	
SCHOENEBERGE	WILLIAM	H	MOYER	NANCY	L	7	9	29	52	233861	
SCHOEPE	WILLIAM	J	AHRENDTS	RUTH	B	7	1	26	52	202230	
SCHOFER	ARTHUR	J	GLICKMAN	MINNIE		15	8	3	52	229796	
SCHOFIELD	MILTON		WILSON	HATTIE		7	7	26	52	225045	
SCHOLCOFF	CHARLES	L	DAVIS	LORRAINE		7	7	12	52	224599	
SCHOLES	DAVID	A	CARLEIN	HELEN	L	13	10	16	52	236549	
SCHOLL	GEORGE		MILLER	CORA		7	2	9	52	204860	
SCHOLL	KAROL	W	METZGER	THELMA	M	10	4	28	52	211867	
SCHOLL	KENNETH	R	POOLE	BARBARA	L	24	11	2	52	238268	
SCHOLEFIELD	ROBERT		STEERS	MARGARET		12	12	15	52	243380	
SCHOLZ	VERNON	H	LEACH	ANNA	M	7	9	10	52	233453	
SCHOMMER	THOMAS	L	LEONBERGER	VELDA	J	15	7	10	52	223765	
SCHONTZ	DONALD	W	HARTMAN	LOIS	J	1	8	29	52	226931	
SCHOOLFIELD	ALONZO	C	CLARK	JEAN	M	23	12	9	52	244456	
SCHOOLS	JOHN	K	CARROLL	EDNA	D	2	5	24	52	214294	
SCHOOLDEN	RAYMOND	J	KOMENDA	BETTY	P	3	4	26	52	210966	
SCHOONOVER	WILLIAM	E	SPIEGEL	MARTHA	F	15	8	16	52	229928	
SCHÖPPERT	CHARLES	H	WOODS	DOROTHY	L	21	7	10	52	225464	
SCHOPF	JAMES	P	ARNOLD	BEVERLY	A	3	6	6	52	218402	
SCHOPP	JOSEPH	E	PERRY	MARY	B	2	11	15	52	239692	
SCHOPPERT	LEON	D	BARNES	SHIRLEY	A	3	3	1	52	207744	
SCHORSCH	DONALD	J	MACLEOD	SYLVIA	E	6	11	11	52	238557	
SCHOTT	ARBA	A	KULPER	ANGELA	N	14	8	14	52	227776	
SCHOTT	CLIFFORD		EWING	MARGARET		23	9	29	52	232751	
SCHOTT	GENE	D	BOCKELMAN	MYRTLE	F	24	5	17	52	225971	
SCHRADER	ALBERT	P	PRYOR	JANETT	M	10	6	18	52	219084	
SCHRAMM	CHARLES	T	KILROY	MARY	H	24	11	8	52	238174	
SCHRATWIESER	EDWARD	L	PHILLIPS	ROSEMARY	J	10	10	7	52	233049	
SCHRADER	FREDRIC	W	CUMMINGS	ELIZABET	M	7	7	14	52	224726	
SCHRAYER	GROVER	J	GASSO	MARGARET	A	1	9	20	52	232988	
SCHRAMM	ROBERT	P	HOAR	HAZEL	G	1	9	20	52	232987	
SCHREIER	ALAN	H	THOMPSON	CORINNE	S	14	7	31	52	227759	
SCHREIBER	ARTHUR		KILBURN	CHARLOTTE	F	7	3	13	52	208117	
SCHRENKER	BENJAMIN	J	NIES	HELEN	A	3	4	20	52	210878	
SCHREIDER	ELLIOTT		BINDER	EUNICE		24	3	9	52	207091	
SCHREIBER	WILLIAM		KEPPLER	MARJORIE	R	7	8	4	52	228952	
SCHRIEBER	GEORGE	H	COADY	SHIRLEY	M	24	5	31	52	217179	
SCHRIVER	JAMES	J	PEREZ	FERN	A	7	1	24	52	202193	
SCHRIVER	JOHN	G	SMITH	MARGUERI		3	6	21	52	218330	
SCHRIVER	JOHN	W	MILLER	RUTH	L	3	4	12	52	210982	
SCHROYER	BERNARD	T	CATRON	MILDRED	B	18	5	21	52	214683	
SCHROEDER	BOB	A	JENKINS	MARIE	A	24	3	1	52	206858	
SCHROEDER	CHARLES	F	METZS	ROSA	E	24	4	26	52	209876	
SCHROEN	CHARLES	W	SHAWVER	EDNA	M	24	10	5	52	234403	
SCHROCK	DONALD	E	SHELLEY	GIORIA	R	11	6	9	52	219196	
SCHROCK	ERNEST	N	SHETLER	MARTHA	M	11	11	27	52	239972	
SCHROYER	GARFIELD	H	SNYDER	ALVIRDA	R	11	10	6	52	236276	

COUNTY	CODE
Allegany	1
Anne Arundel	2
Baltimore	3
Calvert	4
Caroline	5
Carroll	6
Cecil	7
Charles	8
Dorchester	9
Frederick	10
Garrett	11
Harford	12
Howard	13
Kent	14
Montgomery	15
Prince George's	16
Queen Annes	17
St. Mary's	18
Somerset	19
Talbot	20
Washington	21
Wicomico	22
Worcester	23
City of Baltimore	24





# MARRIAGE INDEX

23

COUNTY	CODE
Allegany	1
Anne Arundel	2
Baltimore	3
Calvert	4
Caroline	5
Carroll	6
Cecil	7
Charles	8
Dorchester	9
Frederick	10
Garrett	11
Harford	12
Howard	13
Kent	14
Montgomery	15
Prince George's	16
Queen Annes	17
St. Mary's	18
Somerset	19
Talbot	20
Washington	21
Wicomico	22
Worcester	23
City of Baltimore	24

NAME OF GROOM			NAME OF BRIDE			COUNTY OF LICENSE	DATE OF MARRIAGE			V. R. FILE NUMBER	
LAST NAME	FIRST NAME	INIT.	LAST NAME	FIRST NAME	INIT.		MONTH	DAY	YEAR	YR.	SERIAL
SCHROEDER	GUSTAVE	A	MCILREAVY	ANNIE	M	7	7	24	52	2	25005
SCHROEDER	HARRY		CORRIGAN	MARY	A	7	7	31	52	2	25190
SCHROEDER	JAMES	A	STANFORD	CARRIE	L	7	3	6	52	2	08023
SCHROTER	JOHNNAS	A	WILSON	BETTY	J	1	5	30	52	2	14174
SCHROCK	JOHN	J	POLLOCK	MARY	L	1	8	30	52	2	26932
SCHROEDER	LOUIS	W	HOFFMAN	JULIA	F	24	4	19	52	2	10045
SCHROCK	LYMAN		HEUBECK	ELIZABET	L	24	1	5	52	2	00343
SCHROCK	NOAH	F	HIMMLER	JACQUELIK		1	3	15	52	2	07333
SCHROEDER	RICHARD	L	WEDGE	ROBERTA	A	13	1	4	52	2	02675
SCHROEDER	ROBERT	F	MITCHELL	MARY	F	24	5	6	52	2	13973
SCHROLL	SAMUEL	I	RAINE	AUDREY	J	3	10	4	52	2	35232
SCHROCK	WILLIAM	K	JESTER	ALETHEA	C	9	2	11	52	2	05334
SCHROEDER	WILLIAM	F	SNYDER	BERTHA	L	16	4	11	52	2	12563
SCHRUM	MICHAEL	H	RICHEY	MARY	F	3	6	5	52	2	18489
SCHRUM	PAUL	L	EYLER	BETTY	G	3	5	14	52	2	14473
SCHUBERT	PHILIP	F	SMITH	BARBARA	L	3	5	4	52	2	14508
SCHUCHART	CYRIL	A	FRYE	MARGARET	O	6	4	12	52	2	11134
SCHUCHART	KENNETH	R	FERREE	GRACE	F	6	6	28	52	2	23290
SCHUERGER	EDWARD	J	ZIEGLER	HELEN		24	6	26	52	2	21555
SCHUELKA	EUGENE	C	EPLFY	NINA	V	24	1	9	52	2	00550
SCHUELER	IRA	W	ANDERSON	NORMA	S	24	2	28	52	2	06795
SCHUETURM	MARVIN	J	HOSLER	BEATRICE	L	12	7	2	52	2	23410
SCHUFF	ALEX		GARCIA	ANGIE		7	3	8	52	2	08072
SCHUFFENHAUE	WILLIAM	P	HOLIFIELD	CHARLOTT	L	12	5	8	52	2	14926
SCHUHART	JOSEPH	H	MORGAN	PEARL	M	18	12	25	52	2	44066
SCHUHOW	THOMAS	R	MYERS	ANNA	M	21	12	19	52	2	44179
SCHULTZ	ALLEN	W	REYNOLDS	MARGARET	M	24	9	20	52	2	30667
SCHULTZ	ANTHONY		COOMES	THELMA	M	24	6	30	52	2	21884
SCHULTZ	ARTHUR	M	SMITH	MARY	L	6	12	27	52	2	43078
SCHULTISE	ARTHUR	R	WHITE	JEAN	B	1	5	2	52	2	14175
SCHULTZ	CARL	L	KONDASH	REGINA	J	24	6	28	52	2	16970
SCHULTHEIS	CARL	G	ANDREWS	NANCY	J	1	8	17	52	2	26933
SCHULTE	CHARLES	A	SHERRED	COVAS		24	9	25	52	2	30717
SCHULTZ	EDMUND	J	CAMERON	SUSANNE	R	12	4	4	52	2	12086
SCHULTZ	EDWARD	L	RICHARDS	LILLIE	M	21	10	25	52	2	35638
SCHUIZ	FREDERICK	R	POTHE	PATRICIAM	M	3	9	6	52	2	31186
SCHULTZ	GEORGE	P	KING	FLORENCE	E	24	11	20	52	2	37852
SCHULMEYER	GERARD	L	RUSH	JANET	R	24	9	6	52	2	31027
SCHULTZ	GENE	M	CSORBA	MARGARET	D	3	2	9	52	2	04450
SCHULTZ	HENRY	J	FLECKENSTEI	MARY	E	24	5	11	52	2	13213
SCHULTZ	IRVIN	B	HOLBRUNER	LILLIAN	M	24	7	9	52	2	21753
SCHULTZ	JAMES	L	YETTER	CHRISTINS	S	3	8	4	52	2	27338
SCHULER	JAMES	E	BONE	BEATRICE	B	14	8	6	52	2	27764
SCHULTIES	JOHN	P	MESSICK	MARY	A	5	12	13	52	2	43008
SCHULTE	JOHN	F	COOPER	VIRGINIA	H	3	5	2	52	2	1451
SCHULTZ	JOSEPH	C	BAIERLEIN	RUTH	J	2	7	18	52	2	22996
SCHULZE	LOUIS	F	KOLLMMEYER	HELEN	J	15	1	24	52	2	028
SCHULTZ	MAURICE		RAJESKA	IRENE	D	24	11	8	52	2	382
SCHULTZ	MICHAEL	K	ROGERS	DORIS	J	24	10	2	52	2	34
SCHULTZ	REGINALD	Q	GORDON	IRENE		7	9	19	52	2	33



# MARRIAGE INDEX

2368

COUNTY	CODE
Allegany	1
Anne Arundel	2
Baltimore	3
Calvert	4
Caroline	5
Corroll	6
Cecil	7
Charles	8
Dorchester	9
Frederick	10
Garrett	11
Harford	12
Howard	13
Kent	14
Montgomery	15
Prince George's	16
Queen Annes	17
St. Mary's	18
Somerset	19
Talbot	20
Washington	21
Wicomico	22
Worcester	23
City of Baltimore	24

NAME OF GROOM			NAME OF BRIDE			COUNTY OF LICENSE	DATE OF MARRIAGE			V. R. FILE NUMBER	
LAST NAME	FIRST NAME	INIT.	LAST NAME	FIRST NAME	INIT.		MONTH	DAY	YEAR	YR.	SERIAL
SCHROEDER	GUSTAVE	A	MCILREAVY	ANNIE	M	7	7	24	52	2	25005
SCHROEDER	HARRY	A	CORRIGAN	MARY	A	7	7	31	52	2	25190
SCHROEDER	JAMES	A	STANFORD	CARRIE	L	7	3	6	52	2	08023
SCHROTER	JOHNNAS	A	WILSON	BETTY	J	1	5	30	52	2	14174
SCHROCK	JOHN	J	POLLOCK	MARY	L	1	8	30	52	2	26932
SCHROEDER	LOUIS	W	HOFFMAN	JULIA	F	24	4	19	52	2	10045
SCHROCK	LYMAN		HEUBECK	ELIZABET	L	24	1	5	52	2	00343
SCHROCK	NOAH	F	HIMMLER	JACQUELIK		1	3	15	52	2	07333
SCHROEDER	RICHARD	L	WEDGE	ROBERTA	A	13	1	4	52	2	02675
SCHROEDER	ROBERT	F	MITCHELL	MARY	F	24	5	6	52	2	13973
SCHROLL	SAMUEL	I	RAINE	AUDREY	J	3	10	4	52	2	35232
SCHROCK	WILLIAM	K	JESTER	ALETHEA	C	9	2	11	52	2	05334
SCHROEDER	WILLIAM	F	SNYDER	BERTHA	L	16	4	11	52	2	12563
SCHRUM	MICHAEL	H	RICHEY	MARY	F	3	6	5	52	2	18489
SCHRUM	PAUL	L	EYLER	BETTY	G	3	5	14	52	2	14473
SCHUBERT	PHILIP	E	SMITH	BARBARA	L	3	5	4	52	2	14508
SCHUCHART	CYRIL	A	FRYE	MARGARET	O	6	4	12	52	2	11134
SCHUCHART	KENNETH	R	FERREE	GRACE	F	6	6	28	52	2	23290
SCHUERGER	EDWARD	J	ZIEGLER	HELEN		24	6	26	52	2	21555
SCHUELKA	EUGENE	C	EPLEY	NINA	V	24	1	9	52	2	00550
SCHUELER	IRA	W	ANDERSON	NORMA	S	24	2	28	52	2	06795
SCHUETURM	MARVIN	J	HOSLER	BEATRICE	L	12	7	2	52	2	23410
SCHUFF	ALEX		GARCIA	ANGIE		7	3	8	52	2	08072
SCHUFFENHAUE	WILLIAM	P	HOLLIFIELD	CHARLOTT	L	12	5	8	52	2	14926
SCHUHART	JOSEPH	H	MORGAN	PEARL	M	18	12	25	52	2	44066
SCHUHOW	THOMAS	R	MYERS	ANNA	M	21	12	19	52	2	44179
SCHULTZ	ALLEN	W	REYNOLDS	MARGARET	M	24	9	20	52	2	30667
SCHULTZ	ANTHONY		COOMES	THELMA	M	24	6	30	52	2	21884
SCHULTZ	ARTHUR	M	SMITH	MARY	L	6	12	27	52	2	43078
SCHULTISE	ARTHUR	R	WHITE	JEAN	B	1	5	2	52	2	14175
SCHULTZ	CARL	L	KONDASH	REGINA	J	24	6	28	52	2	16970
SCHULTHEIS	CARL	G	ANDREWS	NANCY	J	1	8	17	52	2	26933
SCHULTE	CHARLES	A	SHERRED	COVAS		24	9	25	52	2	30717
SCHULTZ	EDMUND	J	CAMERON	SUSANNE	R	12	4	4	52	2	12086
SCHULTZ	EDWARD	L	RICHARDS	LILLIE	M	21	10	25	52	2	35638
SCHUIZ	FREDERICK	R	POTHE	PATRICIAM	M	3	9	6	52	2	31186
SCHULTZ	GEORGE	P	KING	FLORENCE	E	24	11	20	52	2	37852
SCHULMEYER	GERARD	L	RUSH	JANET	R	24	9	6	52	2	31027
SCHULTZ	GENE	M	CSORBA	MARGARET	D	3	2	9	52	2	04450
SCHULTZ	HENRY	J	FLECKENSTEI	MARY	E	24	5	11	52	2	13213
SCHULTZ	IRVIN	B	HOLBRUNER	LILLIAN	M	24	7	9	52	2	21753
SCHULTZ	JAMES	L	YETTER	CHRISTINS	S	3	8	4	52	2	27338
SCHULER	JAMES	E	BONE	BEATRICE	B	14	8	6	52	2	27764
SCHULTIES	JOHN	P	MESSICK	MARY	A	5	12	13	52	2	43008
SCHULTE	JOHN	F	COOPER	VIRGINIA	H	3	5	2	52	2	14512
SCHULTZ	JOSEPH	C	BAIERLEIN	RUTH	J	2	7	18	52	2	22964
SCHULZE	LOUIS	F	KOLLMAYER	HELEN	J	15	1	24	52	2	02880
SCHULTZ	MAURICE		RAJESKA	IRENE	D	24	11	8	52	2	38250
SCHULTZ	MICHAEL	K	ROGERS	DORIS	J	24	10	2	52	2	34316
SCHULTZ	REGINALD	O	GORDON	IRENE		7	9	19	52	2	33637

