

Iowa Official Register 1919-1920

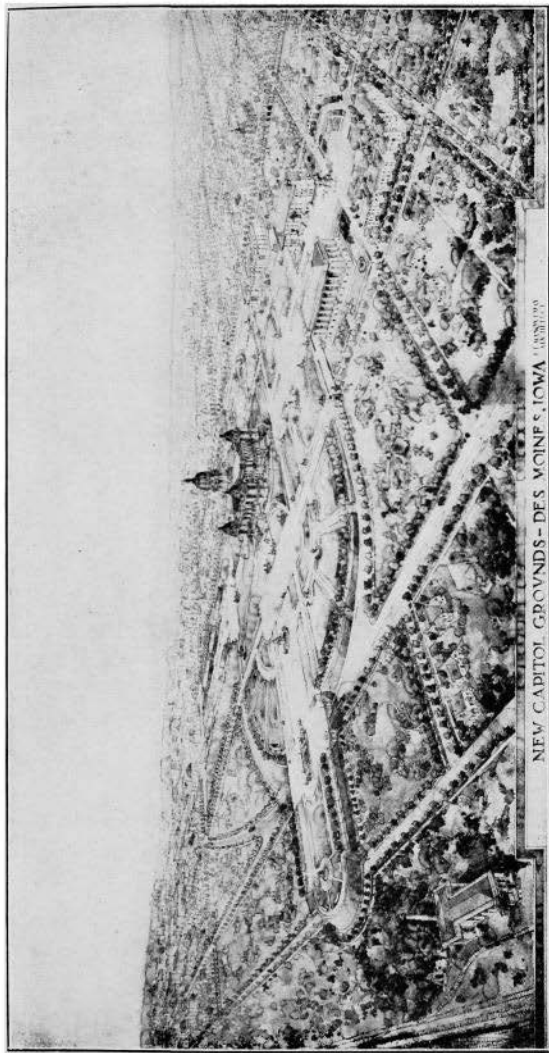



NEW CAPITOL GROUNDS - DES MOINES, IOWA

Group Plan of Iowa State Capitol Grounds

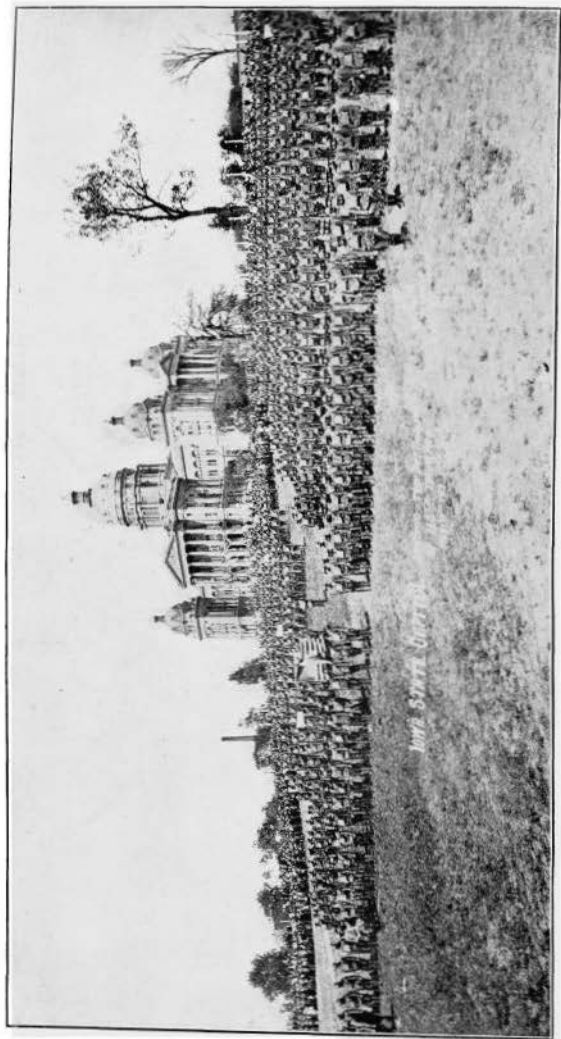

Rainbow Division, 168th Infantry Review at State Capitol.

State of Iowa

1919-20

OFFICIAL REGISTER

TWENTY-EIGHTH NUMBER

COMPILED UNDER THE SUPERVISION OF

W. C. RAMSAY

Secretary of State

BY

HARROLD E. KLISE

Published by
THE STATE OF IOWA,
Des Moines

CERTIFICATE.

STATE OF IOWA.
OFFICE OF SECRETARY OF STATE.

In accordance with the provisions of chapter 3 of the Acts of the Thirty-fourth General Assembly, I hereby certify that this volume of the Iowa Official Register contains on pages 584 to 587, inclusive, a true and correct statement of the population of the counties of Iowa, and on pages 588 to 604, inclusive, a true and correct statement of the population of the cities and towns of Iowa, as shown by the Federal Census of 1910, as certified to this department by the Director of the Census, of the Department of Commerce and Labor together with the State Census of 1915.

In testimony whereof, I have hereunto set my hand this Twentieth day of July A. D., 1919.

W. C. Ramsay

Secretary of State.

[SEAL]

TABLE OF CONTENTS.

DECLARATION OF INDEPENDENCE AND CONSTITUTIONS.	
Constitution of Iowa	17
Constitution of the United States	4
Declaration of Independence	1
REGISTER OF THE TERRITORY OF IOWA.	
Constitutional convention of 1844-1846, members	37
Legislative assemblies	42
Territorial officers	40
REGISTER OF THE STATE OF IOWA.	
Constitutional convention of 1857, members	39
Former officials of the state	89-104
Former United States officials from Iowa	115-123
General Assembly, members of, 1846-1919	46- 88
Judiciary, members of, 1847-1919	108-113
THE THIRTY-EIGHTH GENERAL ASSEMBLY.	
Members	268-279
Organization	265
Rules, Senate	271
Rules, House	283
Rules, Joint	265
STATE OFFICERS, BOARDS AND COMMISSIONS.	
Academy of science	172
Adjutant General and Custodian of Public Buildings and property	135
Agricultural department	140
Attorney General	132
Auditor of State	127
Bee Inspector	190
Board of Accountancy	162
Board of Control of State Institutions	194
Board of Dental Examiners	169
Board of Education	181
Board of Educational Examiners	164
Board of Examiners of Mine Inspectors, etc	161
Board of Health	156
Board of Law Examiners	132
Board of Medical Examiners	158
Board of Optometry Examiners	159
Board of Parole	139
Board of Trustees, Iowa State Library	148
Boat Inspectors	166
Clerk of Supreme Court	130
Code Editor	152
Commerce Counsel	137
Commission of Animal Health	145
Commissioner of Insurance	131
Dairy and Food Commissioner	146
Department of Banking	133
Document Editor	134
Executive Council	129
Fish and Game Warden	159
Forestry Commissioner	172
Geological Survey	170
Governor	124
Highway Commission	152
Historical Department	149
Historical Society	168
Horticultural Society	171
Hotel Inspector	153
Industrial Commissioner	167
Labor Commissioner	163
Librarian	148
Library Commission	147
Lieutenant Governor	125
Mine Inspectors	164
On Inspectors	167

Pharmacy Commission	142
Publication and Printing	184
Railroad Commission	187
Reporter of Supreme Court	152
Secretary of State	125
State Apiarist	190
State Board of Audit	161
State Document Department	134
State Fire Marshal	168
Superintendent of Public Instruction	154
Teachers' Association	165
Treasurer of State	128
Veterinary Surgeon	143
Vital Statistics, Department of	158
Voting Machine Commission	164
Weather and Crop Service	165

JUDICIAL DEPARTMENT.

District Courts	177-179
Judges of District and Circuit Courts, 1847-1919	108-113
Judges of Supreme Court, 1847-1919	106
Superior Courts	180
Supreme Court	174
Institutions under Board of Control	195-199

EDUCATIONAL INSTITUTIONS.

Board of Education	181
College of Agriculture and Mechanic Arts	187-190
Accredited Colleges of the State	200-213
College for the Blind	193
Teachers College	191
University of Iowa	182-187

POLITICAL PARTIES AND PLATFORMS.

Republican platform, ticket, organization and convention	331-333
Democratic platform, ticket, organization and convention	334-337
Register of the federal government	521-534
Sixty-sixth congress, members	509-518
Sixty-sixth congress, members from Iowa	519-520
United States officials for Iowa	115-535-539

BIOGRAPHIES.

State officers	214-227
Members of congress	223-231
State senators	293-305
State representatives	306-330

MISCELLANEOUS.

Acreage of the state by counties and townships	580-582
Classification of cities and towns in the state	583
Census returns	584-606
Colleges in the state	182-213
Commissioners of deeds	568
Comparative expense of elections and primaries by counties	640-641
County officers of the state	232-264
Iowa in the World War	V
Legal holidays in Iowa	559
Legal weights in Iowa	559
Library statistics of the state	655-658
List of district attorneys under constitution of 1857	41
Population of the incorporated cities and towns of the state, 1915	588-604
Population of the state by counties, 1836-1915	584-587
Population of the United States, by states, 1800-1910	605-606
Postoffices in the state	607-619
Publications in Iowa, list of	620-629
State governments	543-555
Laws of the 33th General Assembly	IX

ELECTION STATISTICS OF THE STATE.
State Election of 1918

Governor, vote for, 1846-1918	495
Governor, vote for, by counties, 1916-1918	363
Judges of the District Court, vote for, 1918	373-383
President of the United States, vote for in Iowa, 1848-1918	494
President of the United States, vote for by counties, 1916	361
Representatives in Congress, vote for 1916-1918	563-567
Representatives, State, vote for, 1918	376-378
Secretary of State, vote for, 1846-1918	497
Senators, State, vote for, 1916-1918	373-375
State officers, vote for, by precincts, 1918	384-487
State officers, vote for, by counties, 1918	365-372

TABLE OF CONTENTS

V

NATIONAL ELECTION STATISTICS.

Electoral vote for President by states, 1901-1917	502
Popular vote for President by states, 1912-1916	500-501
Presidential Elections, 1789-1916, a summary	488-493

PRIMARY ELECTION OF 1918.

Candidates for state officers and congress	338-340
Democratic vote by counties for state officers	341-346
Republican vote by counties for state officers	341-346
Vote for congressmen, all parties	347-350
Vote for judges of district court	353-360
Vote for judges supreme court	242
Vote for state representatives, all parties	354-357
Vote for state senators, all parties	351-353

TRANSACTIONS OF THE EXECUTIVE COUNCIL.

Transactions of executive council	642-652
---	---------

UNITED STATES GOVERNMENT.

Biographies of members of congress from Iowa	228-231
Departmental organization	521-539
President and cabinet	532

IOWA IN THE WORLD WAR.

Under the direction of Governor William L. Harding, Commander in Chief, Iowa sent into the Federal Service during the war with the Central powers, 1917-19, about 98,000 soldiers, 10,000 sailors and 600 Marines, all of whom accredited themselves honorably, reflecting luster upon the state.

The 98,000 soldiers comprised 9,719 National Guardsmen, 68,512 selected service men, and the remainder enlistments in the Guard, after federal draft August 6, 1917, the Regular Army, and officers commissioned from civil life.

When this is written May 17, 1919, it is estimated that the total losses, killed in action, died of wounds, accidentally killed and died from disease, are about 3,300 or 3 per cent, nearly the same as the per cent of losses in the Spanish American war, as against a percentage of losses in the Civil war of 17 per cent.

The general supervision of securing these men and sending them into Federal Service devolved upon Adjutant General Guy E. Logan until July 1918, when General Logan entered the Federal Service. After this date the work was completed by Adjutant General Louis G. Lasher.

On April 1, 1917 when it appeared certain that a state of war would be declared by the Congress against the Central Powers the military strength of Iowa consisted of 2242 Iowa National Guardsmen, partially disorganized because of recent service on the Mexican Border. The ranks of the three regiments of Infantry, one squadron of Cavalry, three batteries of Field Artillery and auxiliary troops were thinned because of the refusal of men to take a new Federal oath.

With the declaration of a state of war, the ranks of the Guard were quickly filled and new units organized. They were called into service by Governor Harding on July 15, 1917, mustered into service during July and drafted as organizations into Federal service August 5, 1917.

The Iowa National Guard organizations, with their federal designations were as follows:

Headquarters First Iowa Brigade, reorganized into the 67th. Brigade Headquarters, 34th Division, arrived at Camp Cody, New Mexico, August 25, 1917, arrived in Camp Dix, N. J. September 1, 1918, arrived at St. Medard, La Brede Area, near Bordeaux, France, October 12, 1918. Skeletonized at Le Mans, France, November 2, 1918, Headquarters returned to United States and mustered out of the service at Camp Grant, Illinois, February 12, 1919.

First Iowa Infantry, reorganized into the 133rd Infantry arrived at Camp Cody, New Mexico October 1st and 2nd, arrived at Camp Dix, New Jersey, September 1, 1918, arrived at St. Selve, France, October 8, 1918, Skeletonized at Le Mans and St. Aignan, France November 1st and November 12th, 1918. Headquarters returned to United States and discharged from the service at Camp Grant, Illinois, February 12, 1919.

Second Iowa Infantry reorganized into the 125th, and 126th Machine Gun Battalion and 133rd Infantry arrived in Camp Cody, New Mexico, August 30, 1917 arrived at Camp Dix, New Jersey, August 27th to 31st 1918, arrived in La Crede Area, France, October 10th and 12th. Machine Gun Battalions skeletonized at Le Mans, France, November 10 to November 15th, 1918. Headquarters returned to United States and discharged from the service at Camp Grant, Illinois, February 12, 1919.

Third Iowa Infantry, reorganized into the 168th United States Infantry, 42nd or Rainbow Division, arrived at Camp Mills, Long Island, September 13, 1917, arrived Liverpool, December 1, 1917. Arrived Rimaucourt, France December 12th, 1917. Entered the line on February 23, 1918. Participated in battles at Badonviller, Lorraine, Champagne, Chateau Thierry, Seray, St. Mihiel and Argonne. Returned to United States, April 25, 1919. Mustered out at Camp Dodge, Iowa, May 16th and 17th, 1919.

First Iowa Cavalry, reorganized into the Headquarters Troop, 34th Division, 125th Machine Gun Battalion, 133rd Infantry and 109th Ammunition Train, 34th Division arrived Camp Cody, New Mexico, September 29, 1918, arrived Camp Dix, New Jersey, August 29th to September 2, 1918, arrived in France, October 5th to October 20th. Returned to United States and mustered out January 18th and February 12th at Camps Dodge and Grant.

First Regiment Field Artillery arrived Camp Cody, October 2, 1917, assigned to 34th Division, arrived Camp Doniphan, Oklahoma, July 4th, 1918, arrived Camp Upton, Long Island, September 7, 1918, arrived at De Souge, France, October 25, 1918, returned to United States and mustered out at Camp Dodge, Iowa, January 15th to January 20th, 1919.

First Separate Battalion Engineers reorganized into 109th Engineers, 34th Division, arrived Camp Cody August 26th, September 28 and October 11, 1917, arrived Camp Dix, New Jersey, September 1, 1918, arrived France, October 2, 1918. Still in service May 17, 1919, at Mesves, France.

Company C. Signal Corps, reorganized into the 109th, Field Signal Battalion, 34th Division, arrived Camp Cody, October 2, 1917, arrived Camp Dix, September 2, 1918, arrived Beautiran, France, October 29, 1918, still in service May 17, 1919, Chitenay, France.

Ammunition Train, Motor section, organized into the 109th Ammunition Train, 34th Division, arrived at Camp Cody, September 28, 1917, arrived Camp Dix, New Jersey, August 31, 1918, arrived De Souge, France, October 28, 1918. Still in service May 17, 1919, at Bassens Dock, France.

Ammunition Train, Horse section, reorganized into the 109th Ammunition Train, 34th Division, arrived at Camp Cody, New Mexico, September 29, 1917, arrived Camp Dix, New Jersey, August 31, 1919. Arrived at De Souge, France, October 28, 1918, returned home to United States and mustered out at Camp Dodge, Iowa, January 18, 1919. Train Headquarters and Headquarters detachment returned to Iowa May 6, 1919, for muster out.

Field Hospitals 1 and 2 and Ambulance Companies 1 and 2 assigned to 109th Sanitary Train, 34th Division, arrived at Camp Cody, October 4, 1917, arrived Camp Dix, August 23, 1918, arrived France, November 1, 1918, skeletonized at Le Mans, France, November 20, 1918.

Work upon the Selective Service law commenced in May, 1917 and the first registration took place June 5, 1917, the second registration on June 5, 1918, the third on August 24, 1918 and the fourth on September 12, 1918. The total registrations were as follows:

	Registrants	Class 1 Fighting men
June 5, 1917	217,914	68,192
June-August 1918.....	21,571	13,151
September 12, 1918	283,893	36,247
Total	523,578	117,590

Of this number of Class 1 men the 112 Local Boards in Iowa inducted and sent to Camp 68,512 men, leaving 49,696 men ready to go when the Armistice was signed.

During the administration of the draft extending from May 18, 1917 to May 13, 1919, when the State Draft Headquarters were closed, about 11,666 Iowa men and women assisted in the administration of the work:

State Headquarters, officers and clerks	23
Registrants, 1st and 3rd registration	5,000
Members first registration boards	320
Members District Boards and advisors	21
Local Board members and Chief clerks	531
District and Local Board clerks	500
Government Appeal Agents	112
Medical Advisory Board Members	212
Legal Advisory Board Members	303
Associate Members Legal Advisory Boards	3,800
Additional Examining Physicians	179
Dental Surgeons for Local Boards	112
Members Boards of Instruction	431
Soldier clerks	112
Total Number officials and employees	11,666

The final financial report of Major Roy W. Snell, U. S. A. Disbursing Officer and Agent for Iowa added to previous expenditures shows a total expenditure of \$423,045.52, an average cost per registrant in Iowa of 80 cents and an average cost per inducted man of \$6.17. The Second Annual report of the Provost Marshal General shows the nation average per man inducted as \$7.90.

In addition to Individual inductions, enlistments in the Army, Navy and Marine Corps, of which no accurate record is available at this time, Iowa sent inducted men to camps as follows:

Camp Dodge, Iowa	36,577
Fort Benjamin Harrison, Indiana	152
Camp Alfred Vail, New Jersey	15
Camp Dix, New Jersey	142
Camp Meade, Maryland	20
Fort Meyer, Virginia	25
Camp Hancock, Georgia	10
Camp Lee, Virginia	37
Iowa State College, Ames	1,500
Iowa State University, Iowa City	165
Des Moines College, Des Moines, Iowa	412
Van Couver Barracks, Washington	94
Armour Institute, Chicago, Illinois	103
Mooseheart College, Illinois	103
Sweeney Auto School, Kansas City, Missouri	500
Rahe Auto School, Kansas City, Missouri	500
Sioux City High School, Sioux City, Iowa	180
Camp Gordon, Georgia	6,440
Camp Pike, Arkansas	12,537
Camp Mabray, Texas	300
Camp Forrest, Georgia	3,297
Jefferson Barracks, Missouri	2,967
Syracuse, New York	275
Kelley Field, Texas	6
Camp Funston, Kansas	500
Fort Riley, Kansas	600
Columbus Barracks, Ohio	47
New York University, New York	100
Wisconsin University, Madison, Wisconsin	400
Fort Worden, Washington	500
Camp Humphrey, Virginia	7
Washington Barracks, Washington D. C.	2
Total	68,512

When the Armistice was signed on November 11, 1918 the following men were entraining for the camps named:

Camp Greenleaf, Georgia	2,500
Fort McArthur, California	1,400
Camp Dodge, Iowa	4,154

Of this number about 600 actually entered the service for a day or two and were discharged from the Army before reaching camp, the day the armistice was signed, November 11.

Camp Commanders assigned these selected men to organizations and the Adjutant General of Iowa has been unable to secure the names of the organizations in which they served, Camp Commanders uniformly asserting that they can not give this data. It is known that several thousand selected men sent to Camp Dodge served in France with the 88th Division but thousands of Iowa men were transferred from camp to camp and from organization to organization until it is impossible for the Adjutant General of Iowa to say at this time where they served a majority of their time in the Army. This record will be secured later from the Adjutant General of the Army for compilation by the Iowa War Roster Commission, which under the provisions of H. F. 362 by Williams, is at work gathering the individual record of each soldier, sailor and marine from Iowa.

A compilation of data secured from the 112 Local Selective Service Boards in Iowa in August 1918, while these boards were sending men to camp gives an incomplete record of the effect upon the farming industry. At that time it showed:

Farmers and farm laborers inducted	32,799
Men in other occupations inducted	30,461

This shows that of the men inducted 51.87 percent were farmers or farm laborers, but it does not take into account the National Guardsmen, nearly 10,000, practically all of whom were from the cities and towns.

The State census of 1915 shows the urban population to be 54.1 percent, a trifle more than half of the total population of the state. It therefore appears that the rural and urban districts of the states, each with about half the population furnished almost an equal number of men for the army.

(The foregoing was prepared by Frank E. Lyman, lieutenant colonel and aide on the Governor's staff.)

LAWS OF THE THIRTY-EIGHTH GENERAL ASSEMBLY OF IOWA.

THE HOUSING LAW.

BY CURTIS W. REESE.

Senate File No. 475, Chapter 123, Acts of the 38th G. A., known as the Housing Law of Iowa, approved March 31, 1919, and effective on and after July 4, 1919, aims to promote the health, safety, and welfare of the people by requiring certain minimum standards as regards space, light, ventilation, sanitation, fire protection, and other features of dwellings.

This act is mandatory for every city of 15,000 or more population, and for every city as its population reaches 15,000. All cities and incorporated towns having a population less than 15,000 are empowered to adopt ordinances covering similar matters.

Enforcement is in the hands of the health officer or Board of Health of each city. The State Board of Health is authorized to examine into the enforcement in any city, to take steps necessary to secure enforcement, and to apply provisions of the act to mining camps.

The housing law, two enabling acts, and a concurrent resolution providing for the printing of the law, were passed by the 38th G. A. without a dissenting vote.

MEMORIAL BUILDINGS.

BY ORA WILLIAMS.

The people are given very wide latitude in the matter of purchase or erection of public buildings under a new law which provides that counties, cities and towns may purchase or condemn ground for and erect and equip buildings to be known as memorial buildings and such buildings may include military headquarters, memorial rooms, library, assembly hall, gymnasium, natatorium and

club rooms or offices for cities and counties or, in fact, for almost any public purpose. Provision is made for a vote on the subject upon a demand for a certain number of voters after which bonds may be issued to finance the transaction and taxes be levied to pay the indebtedness and the support. There is also provision that gifts to cities, towns and counties are authorized and to be applied to such buildings or memorials. The general terms of the law are such that buildings for almost any public purpose can be erected at public expense under this law and be maintained.

There is no reason why any community, feeling the need for a public building, should not avail itself of this law to supply its needs and in future years it will undoubtedly be utilized as the means of securing a great many public buildings.

NEW HIGHWAY LAW.

BY DEPARTMENT OF JUSTICE.

The 38th General Assembly took a long hoped for step toward making it possible for counties to make permanent road improvements by the enacting of the New Highway Law known as chapter 237. By this law the good faith of the state was pledged to meet with an equal sum the amount appropriated for road use in this state by the federal government. In order to meet such appropriation the legislature set aside the funds received from motor vehicle licenses.

The new law makes the following provision with reference to the improving of what is called the primary roads:

Each county, acting through its board of supervisors, shall have three options in the expenditures of its allotments from the primary road fund:

First, it may elect to complete the grading and drainage of any part or all of the primary roads within the county before laying any hard surfacing; or

Second, it may hard surface in any one year, such portion of the roads in the

primary system in its county as may be met by its allotted portion of the primary road fund for said year, plus any balance remaining to its credit from previous allotments, plus the special assessments on abutting and adjacent real estate as hereinafter provided; or it may proceed in any one year with draining and grading on one or more divisions of the primary system and with hard surfacing on other divisions of said system.

Third, it may proceed with said hard surfacing in a more rapid manner when authorized to do so by the voters of the county as hereinafter set forth, provided no hard surfacing shall be constructed on any division of the primary roads until the drainage and grading of said division shall have been fully completed.

It is hereby made the duty of the board of supervisors to proceed in the improvement of primary roads under this act as fast as the primary road fund is available, until the improvement of the primary system is completed; provided, however, that any county, after draining and grading its primary system, or any division thereof, shall have the right to surface same with gravel or oil or both if by resolution of the board of supervisors it elects so to do. Such graveling or oiling shall not be considered hard surfacing within the meaning of this act. * * *

The board of supervisors shall not proceed with hard surfacing of roads until such work shall be authorized by a majority vote of the electors of such county at a general election, or a special election, called for that purpose. " * * "

In addition to what is known as the primary roads we have secondary roads, which are also under the control of the board of supervisors. The law does not contemplate the hard surfacings of such roads until the primary systems have been improved.

THE NEW SCHOOL LAWS.

BY P. E. MC CLENAHAN.

The 38th General Assembly passed a large number of the most progressive school laws that have ever been placed upon the statute books of Iowa. These laws are the result of much study and investigation relative to the school problem in the State. They are based upon a substantial educational foundation, and will have a far reaching influence upon the future of education in the Hawkeye State.

A new progressive and up-to-date law which will make consolidation easier, and will put it upon a more substantial basis, was enacted.

A new minimum wage law was enacted, which bases the teacher's salary upon scholastic attainments. Already this is having marked effect upon the number of applications for teachers' certificates.

In the past the one-room rural school has been neglected, but the 38th General Assembly enacted the Evans-Smith Bill, which provides for the standard one-room school and appropriated one hundred thousand dollars to carry out the provisions of the Act.

A Teachers' Employment Bureau was created and made a department in the office of Public Instruction. It was not the intention of the bill that the department of public instruction be responsible for the teachers, but simply to make the office a clearing house so that the teachers and school boards could get together.

A new County Board of Education was created for the purpose of hearing appeal cases and to be of especial assistance to the County Superintendents of schools.

Vocational Education was provided for very generously, both for the present year, and the future development. In connection with this work educational provision was made for those students who have to go to work before they are sixteen years of age.

A bill was enacted which provides for the closing of small one-room schools where the attendance was not five or more.

All school legislation enacted by the last General Assembly was progressive, and will be far-reaching and beneficial in its influence.

TUBERCULOSIS ERADICATION.

BY ROBERT D. WALL.

The 38th General Assembly of the State of Iowa enacted a law which now appears as Chapter 287 of the Session Laws of the 38th General Assembly.

This law which has made a liberal provision for reimbursement for tubercular cattle and the control of contagious and infectious diseases among live stock in the State of Iowa will stand out as one of the most important steps ever taken by the General Assembly of the state of Iowa, for the control and eradication of live stock diseases, and which will mean a universal benefit to the live stock industry.

Provision is made for the cooperation of the Commission of Animal Health with the United States Department of Agriculture, Bureau of Animal Industry, in the establishment of what is known as tuberculosi-free accredited herds. This cooperation is being carried on by a number of states and present indications are that it is meeting with general favor among the live stock men, both in the grade and purebred cattle business.

The reimbursement provided for under the Section covering State and accredited herd tests serves both as a stimulus for the stockman to eradicate tuberculosi from his herd and to maintain a healthy herd and brings about a feeling of cooperation rather than oppression, when it is found necessary to apply a test to cattle suspected of being tubercular. While it is probable that it will be necessary to materially increase the appropriation for the eradication of tuberculosi within the next few years to cover the necessary indemnities this disease can be so controlled that the condemnations will be fewer and therefore, consume less money by way of indemnities, and the money so expended can then be turned to the purpose of maintaining healthy herds and the prevention of other diseases.

The State of Iowa has in the neighborhood of 4,500,000,000 head of cattle and there are more than 10,000 herds in the state containing purebred cattle. It is estimated that 8% of the cattle in the state of Iowa are tubercular as shown by averaging the tests made on several hundred herds. While this may not appear to be a large percent it entails very severe loss when taking into consideration the infection transmitted to hogs following tubercular cattle. Iowa alone feeds millions of dollars worth of pork each year that is found to be tubercular, more or less of which is condemned as unfit for food.

Any one desiring to have their herd accredited with a view of eradicating tuberculosi may apply to the Commission of Animal Health at Des Moines and arrangements will be made for either a Federal accredited herd test or a State test. In the former the Government also provides for reimbursement. There are certain restrictions however, imposed by the Bureau of Animal Industry before a test of this kind will be granted. In applying a State test indemnity is paid only by the State and the detail requirements of the Government accredited herd plan are not imperative.

UNIFORM SALES ACT.

BY DEPARTMENT OF JUSTICE.

The 38th General Assembly, by the enacting of Chapter 306, adopted what is known as the uniform sales act. This act was framed by the National Conference of Commissioners on Uniform State Laws and was enforced by the American Bar Association several years ago. It has been in force in some states for ever ten years. Among the first states to adopt it were Connecticut and New Jersey. Shortly after, Massachusetts, Rhode Island, Ohio, Maryland, New York, Wisconsin, Michigan, Arizona, Pennsylvania, Illinois and Nevada adopted the same law. It was introduced in the legislatures of a number of other states during the last few years and has met with approval in many of them.

The purpose of this law was to provide a uniform law governing the sale of goods and merchandise. The law provides what is necessary to constitute a contract for the sale of goods. It states what shall constitute price, conditions and warranties, sale by sample, transfer of properties between the seller and the

XII LAWS OF THE THIRTY-EIGHTH GENERAL ASSEMBLY

buyer, when the title to the property shall be deemed to have been transferred, the performance of the contract, stoppage in transit, rescission by the seller, actions for breach of contract, and many other elements that enter into contracts for the sale of goods.

The reasons which prompted the enacting of the uniform negotiable instrument law and of the uniform bill of lading act, apply with equal force to the uniform sales act.

SYNOPSIS OF THE NEW MOTOR VEHICLE LAW.

BY R. M. WILLIAMS, SUPT. MOTOR VEHICLE DEPT.

The Thirty-eighth General Assembly enacted a motor vehicle law which revolutionizes the method of motor vehicle registration in the State of Iowa. Under this law the manner of computing the fee for the registration of automobiles is entirely changed; the fee now being based on the manufacturer's list price and the weight of the car. The fee is one per cent of the list price, fixed at the next even one hundred dollars above the list price, and forty cents per one hundred pounds of weight, fixed at the next even one hundred pounds of weight of the vehicle fully equipped. The fee for motor cycles is fixed at five dollars per year. After an automobile or motor cycle has been registered five times the fee is reduced one-half on the list price only.

The fee for trucks is based on the loading capacity and ranges from \$15.00 for a truck of one ton or less capacity to \$175.00 for one having a capacity of six tons. The fee for each ton of load capacity above six tons is \$50.00 in addition to the six ton rate. No license is issued for a truck having a capacity of over six tons without permission of the municipal authorities if operated within the limits of a city or town or from the State Highway Commission if operated on the public highways of the State. The fee for trailers is also based on the load capacity and ranges in fees from \$3.00 to \$60.00 per year. New number plates are to be issued annually and all registrations, except dealers and chauffeurs, are to be made through the office of the County Treasurers of the several counties. The fee for Chauffeur's license is \$2.00 per year and that of dealers \$25.00 per year. Extra dealers plates are furnished at \$15.00 per pair.

Reports of licenses issued are made to the Secretary of State each day and reports of fees collected are made monthly. The Secretary of State will maintain both a numerical and alphabetical index of all registrations made in the State. The County Treasurers will also maintain a numerical and alphabetical index but for his county only. Lists showing assignment of license numbers to the different counties will be published for the information of peace officers and the general public.

THE ENGINEERS LICENSE LAW.

BY LAFAYETTE HIGGINS.

Senate File 186-35th G. A., which provides for the examination and registration of professional engineers and land surveyors and defines professional engineering and professional land surveying, places the profession of engineering upon the same plane as the professions of law and medicine. It is expected that the enforcement of the provisions of the act will result in standardizing the work of the several branches of engineering, economize in the execution of engineering projects, and will safeguard the public against the employment of incompetent and inexperienced engineers. The economic loss to the state of Iowa in years past, by reason of incompetent engineering is hard to estimate, but to engineers competent to estimate such loss, it appears that the cost of errors will total many millions of dollars. This fact has finally become sufficiently impressed upon the minds of the people to demand that the engineers, upon whom rests the responsibility of designing and supervising public improvements, shall be fully equipped for their duties and that state certification of such competency is a necessary safeguard in the execution of public work.

THE NEW PLUMBERS LICENSE LAW.

BY LAFAYETTE HIGGINS.

Senate File 214-38th G. A., which amends the present plumbing laws and empowers the State Board of Health to establish a code of rules governing the installation of plumbing in the State of Iowa, is a forward step in the direction of the enactment of a state building code.

The effect of the new law, if properly enforced, will be to prevent the practice of cheap and imperfect plumbing. The provisions of the law are such that any municipality in the state or any property owner in the state, will be protected against imperfect workmanship and inadequate installations, for the reason that the plumbing code to be adopted under this act must define both the workmanship and materials necessary in sanitary plumbing and also provides for a state certification of licensed plumbers. The demand for a state building code has been insistent for the past six years. Plumbing regulations will necessarily constitute a considerable part of such building code and when such building code is provided for by the statute it will include the plumbing code provided for in this act.

HISTORICAL REVIEW OF LEGISLATION.

Relating to the Temple of Justice to be Erected Upon the Capitol Extension.

BY ARTHUR J. SMALL.

Owing to congestion of the State House, the imperative need of another building has been apparent for some years. Two types have been under consideration, one an office building for general office purposes, and the other a judiciary building or temple of justice to house the judicial departments of state government and the State Law Library, now housed in the Capitol.

In 1913 a bill was introduced by Senator Thomas J. B. Robinson, of Franklin County, (Senate File 63), and a companion bill in the House by Representative John W. Jacobs, of Calhoun County, (House File 140), providing for a commission and the purchase of a site near the Capitol, and the erection of an office building. This was defeated but during the same session a bill was passed providing for the extension and improvement of the State Capitol grounds and the adoption of landscape plans prepared by E. L. Masqueray of St. Paul, (House File 669), by the Committee on Appropriations, Ch. 14, laws of 1913. Among other things, this bill provided for the purchase of additional grounds near the Capitol and the location of buildings, monuments, etc. No further attempt was made to erect a building during this session.

In 1916 Senator Clem F. Kimball, of Pottawattamie County, introduced Senate File 114 and Representative Neff, also of Pottawattamie County, introduced a companion bill, House File 83, providing for the creation of a building commission and making an appropriation of \$10,000 for plans and specifications for the erection of a fireproof building to be known as the "Temple of Justice." These bills were defeated. In the same session Representative Neff introduced House File 281, providing for the erection of a temple of justice, the cost not to exceed \$750,000 to be paid out of the Extension Fund. This bill also was defeated.

In 1917 the Senate Committee on Public Buildings introduced Senate File 491, championed by Senator Kimball, providing for a Commission and for the erection of a judiciary building on the Capitol grounds to be paid for out of the Extension Fund. The bill as amended provided that the cost should not exceed \$500,000. This bill passed the Senate but failed in the House.

In 1919 Representative W. F. Moore, of Guthrie County, introduced House File 157 providing for the erection of a fireproof building upon the Capitol grounds to be, both a memorial to soldiers and sailors, housing relics, mementos and trophies of the late German-European war, and also a judiciary building to house the Supreme Court, State Law Library and other judicial departments of the State. The building was to cost approximately \$1,500,000. This bill was defeated in the House.

XIV LAWS OF THE THIRTY-EIGHTH GENERAL ASSEMBLY

During the same session Senator Kimball introduced a similar bill, being Senate File 73, in which he provided for a soldiers' and sailors' memorial building to house, among other things, trophies, etc., of the European war and also the judicial departments of the state, including the State Law Library. The bill was amended by striking out the memorial feature and giving it the title of the "Temple of Justice" to include the State Library, the Supreme Court, the Clerk of the Supreme Court, the Court Reporter, Attorney General, Railroad Commission, Commerce Council and the Board of Parole. This bill as amended became a law. (See Laws 1919, Ch. 349.) It provided, among other things, for a joint committee consisting of two members from each the House and the Senate, the Executive Council, the members of the Supreme Court with the present Chief Justice as chairman, which shall prepare plans and erect on the Capitol grounds a Temple of Justice, the cost not to exceed \$1,000,000, part to be taken from the Extension Fund, the balance from the War Emergency Fund as provided for in Ch. 207, Laws of 1917.

The Speaker of the House appointed Representatives W. F. Moore, of Guthrie County, and A. O. Hauge, of Polk County; the President of the Senate appointed Senators Clem F. Kimball, of Pottawattamie County, and W. G. Haskell, of Linn County, to serve permanently as members of the committee with the Executive Council and Supreme Court. Chief Justice Scott M. Ladd is Chairman of the Committee and Secretary of State W. C. Ramsey is Secretary. The Committee has selected five firms of architects, namely: Temple and Burrows, Davenport; Proudfoot, Bird and Rawson, Des Moines; Boyd and Moore, Des Moines; William L. Steel, Sioux City; and William J. Brown, Cedar Rapids.

It is contemplated that work of construction shall begin early in the spring of 1920.

THE NEW VENEREAL DISEASE LAW.

BY DR. GUILFORD H. SUMMER.

The Thirty-eighth General Assembly enacted Chapter 299, relating to Venereal Diseases. All cities and communities should read this law and work in harmony for the enforcement.

All truly medical men know the cause of venereal diseases; they know that human carriers afford their chief mode of dissemination; they know that in prevalence and injury to the people they are not outranked by any others of the communicable disease group; and they know that theoretically all persons should proceed to apply these facts exactly as all intelligent persons apply similar facts concerning other preventable diseases.

When all is simplified, we would say that this means the adoption and enforcement of (1) measures for the discovery, treatment, and control of individuals already infected; (2) measures for the elimination of conditions of environment favoring the dissemination of the infection; (3) measures for the protection of individuals not yet infected.

It should be impressed upon all the people that, in practice, the application of such measures is exceedingly difficult, and cannot proceed more rapidly than the formation of public opinion upon the importance of eradicating these diseases. It seems that the people of Iowa are aroused to the point that strong measures must and shall be adopted and enforced to eradicate those awful diseases from our state:

The Surgeon General of the United States Army and the Attorney General of the United States have ordered that in states where cantonments have been located, all restrictive measures with reference to venereal diseases must be rigidly enforced in order that the soldiers of the cantonments may be protected. The officers who are attempting to enforce these laws are simply doing their patriotic duty, and it is the duty of every patriotic citizen to render every assistance within his power to see that all rules and regulations relating to venereal diseases are rigidly enforced.

IOWA STATE PARKS.

BY EDGAR R. HARLAN.

The 37th G. A. created the Iowa Board of Conservation whose duty it should be to advise with the Executive Council upon the areas suitable to reserve for State Parks. Funds were to be derived by dividing the gun licenses fund in two and using half thereof.

The 38th G. A. amended the law by affording the Board certain positive authority and placing at its disposal a hundred thousand dollars a year. The Board was appointed by the Executive Council and consists of Dr. L. H. Pammel of Ames, President; Edgar R. Harlan, Des Moines, Secretary; John F. Ford, Fort Dodge and Joseph Kelso, Bellevue.

Areas suited for reservation are those where lakes, rivers, forests, springs and other conditions fit them for recreation; where the rocks, soils, trees, plants, birds, animals and other things make them suitable for the scientist; where there have occurred the events of importance in prehistoric times or while the Indians and white men mingled, or more recently, which may be said to be historic, or where from the altitudes or other conditions there is peculiar scenic interest. Some areas have one, some all these values.

It is intended to select such areas as are unproductive of agriculture, and to handle other areas so as not to interfere with industry. It is expected that present conditions which do not allow of any recreation or scientific research except by trespass or private consent, shall be changed so that each person in the state shall be within easy driving distance of a spot where he can rest or study undisturbed for a day or week.

REVISION OF THE IOWA CODE

BY ORA WILLIAMS.

The Thirty-Eighth General Assembly made plans to hold a special session for the exclusive purpose of revising the Code of Iowa and this will probably be held commencing in January, 1920, upon call of the governor. By authority of Chapter 50 a commission to prepare the preliminary work needed before revision can be made was appointed and is at work, consisting of J. H. Trewin, Cedar Rapids; J. C. Mabry, Albia; and U. G. Whitney, Des Moines. Mr. Trawin, the chairman, was a member of the Code commission which prepared the Code of 1897. Mr. Whitney is reporter of the supreme court.

The commission is engaged in publishing a complete edition of the law of Iowa, as it now exists, eliminating all repealed sections and grouping the portions in force now so they will appear in their proper relation, and this Compiled Code will form the basis for the work of revision by the legislature. The commission will also publish an exhaustive report upon the changes suggested or improvements that are recommended, and also a series of bills pointing the way to proper revision of the various chapters of the Code. When the Thirty-eighth general assembly meets to formally act upon the revision and to complete the work thus commenced, it is expected that the bills submitted will be used and by reference to the report and comparison with the Compiled Code, a new complete Code will be made in a few months.

The last new Code was prepared in 1897 and supplements were issued in 1903, 1907, 1913 and 1915, since which time two new volumes of Session laws have been added. It is planned that the new Code will be in one volume with annotations in a separate volume of almost equal size.

IOWA STATISTICS.

Population of the State, January 1, 1916	2,358,068
Rural Population, Excluding All Incorporated Places	1,080,114
Urban Population, Living in all Cities and Towns	1,277,950
Males	1,212,988
Females	1,145,078
Persons of School Age	736,925
Persons 21 Years Old and Under 35 Years	856,373
Persons 45 Years Old and Over	627,008
Inhabitants Who Are Foreign Born	264,168
Natives of United States not Born in Iowa	541,983
Male Inhabitants of Militia Age	509,421
Female Inhabitants of Militia Age	484,940
Voters	1,174,444
Colored Persons—Negroes, Japanese, Indians, Chinese, etc	289,106
Persons with High School Education	140,049
Persons with College Education	13,059
Civil War Soldiers or Sailors Living in the State	928,417
Membership of the Churches as Reported by Them	146,016
Increase of Population in 10 Years	7,304
Inmate County Homes and Private Institutions	9,828
Wards of the State at State Institutions	336,012
Number of Persons Who Own Their Own Homes	199,755
Persons Managing Farms	788,884
Persons Engaged in Gainful Occupations	58,586
Land Area of the State, square miles	581
Water Surface of the State, square miles	35,575,040
Land Area of the State, acres	199,755
Number of Farms	34,507,866
Acres of Land Assessed for Taxation	828,650
Acres Included Within Municipal Corporations	31,874
Acres Devoted to Public Grounds	104,027
Mileage of Public Highways	729
Miles of Navigable Rivers on Borders	10,483
Miles of Railroads, Steam and Electric	20,440
Number of Public Schools	1,846
Number of Civil Townships	31.45
Average Rainfall per annum, inches	47.50
Annual Normal Temperatures, degrees	2.761
Estimated Per Capita Wealth of the People	6,683,478
Number of Swine	1,464,903
Number of Horses and Draft Animals	4,188,856
Number of Cattle	521,863
Number of Sheep and Goats	28,115,683
Poultry	5,615
Number of Manufacturing Plants	4,403,347,348
Value of Farm Lands, Machinery, Live Stock, etc	2,994,131,898
Value of Homes Owned	233,373.00
Capital Engaged in Manufacture	7,401,405
Value of Equipment of Private Colleges	9,487,150
Value of Equipment of State Colleges	12,487,150
Value of Other State Institution Property	36,683,883
Value of all State Owned Property	41,683,921
City and Town Possessions	12,426,802
Value of County Property	40,241,732
School Property	26,282,275
Value of Mineral Production	38,779 F
Value of Dairy Products	82,946,582
Revenue on Railroad Business in Iowa	31,187,430
Expenditures for Insurance Annually	



William L. Harding
Governor



Ernest R. Moore
Lieutenant Governor



W. C. Ramsay
Secretary of State



Frank S. Shaw
Auditor of State



Edwin H. Hoyt
Treasurer of State



Horace M. Havner
Attorney General

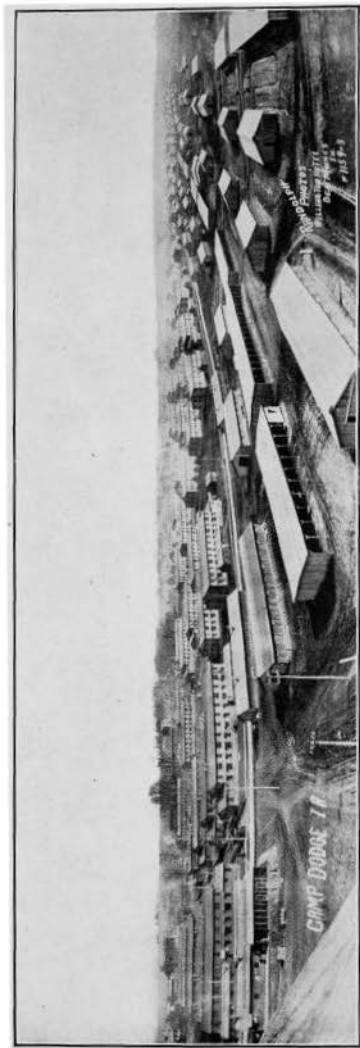

Camp Dodge

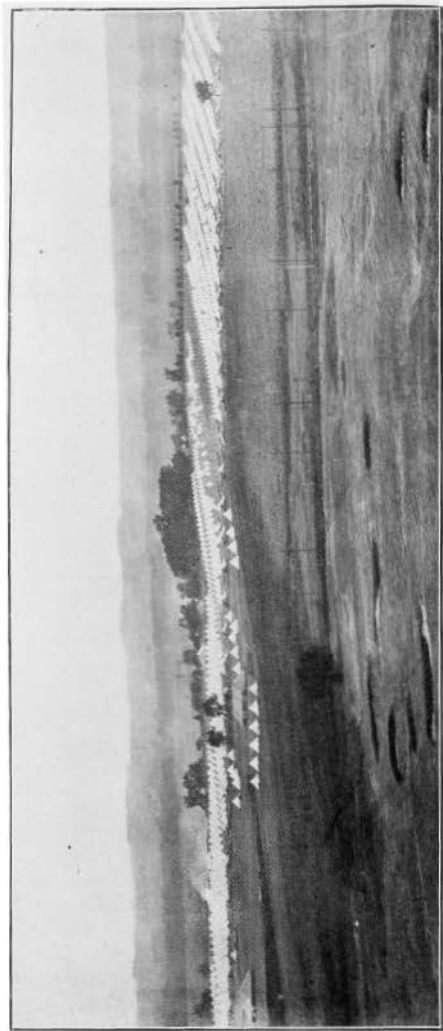

Tent City, Camp Dodge

THE DECLARATION OF INDEPENDENCE

PROCLAIMED BY THE CONTINENTAL CONGRESS JULY 4, 1776.

When in the course of human events it becomes necessary for one people to dissolve the political bands which have connected them with another, and to assume among the powers of the earth the separate and equal station to which the laws of nature and of nature's God entitle them, a decent respect to the opinions of mankind requires that they should declare the causes which impel them to the separation.

We hold these truths to be self-evident: that all men are created equal; that they are endowed by their Creator with certain unalienable rights; that among these are life, liberty and the pursuit of happiness; that, to secure these rights, governments are instituted among men, deriving their just powers from the consent of the governed; that, whenever any form of government becomes destructive of these ends, it is the right of the people to alter or abolish it, and to institute a new government, laying its foundation on such principles, and organizing its powers in such forms, as to them shall seem most likely to effect their safety and happiness. Prudence, indeed, will dictate that governments long established should not be changed for light and transient causes; and, accordingly, all experience hath shown that mankind are more disposed to suffer, while evils are sufferable, than to right themselves by abolishing the forms to which they are accustomed. But when a long train of abuses and usurpations, pursuing invariably the same object, evinces a design to reduce them under absolute despotism, it is their right, it is their duty, to throw off such government, and to provide new guards for their future security. Such has been the patient sufferance of these colonies, and such is now the necessity which constrains them to alter their former systems of government. The history of the present king of Great Britain is a history of repeated injuries and usurpations, all having in direct object the establishment of an absolute tyranny over these states. To prove this, let facts be submitted to a candid world:

He has refused his assent to laws the most wholesome and necessary for the public good.

He has forbidden his governors to pass laws of immediate and pressing importance, unless suspended in their operation till his assent should be obtained, and, when so suspended, he has utterly neglected to attend to them.

He has refused to pass other laws for the accommodation of large districts of people, unless those people would relinquish the right of representation in the legislature—a right inestimable to them, and formidable to tyrants only.

He has called together legislative bodies at places unusual, uncomfortable, and distant from the repository of their public records, for the sole purpose of fatiguing them into compliance with his measures.

He has dissolved representative houses repeatedly for opposing, with manly firmness, his invasions on the rights of the people.

He has refused, for a long time after such dissolutions, to cause others to be elected; whereby the legislative powers, incapable of annihilation, have returned to the people at large for their exercise; the state remaining, in the meantime, exposed to all the dangers of invasion from without, and convulsions within.

He has endeavored to prevent the population of these states; for that purpose obstructing the laws of naturalization of foreigners; refusing to pass others to encourage their migration hither, and raising the conditions of new appropriations of lands.

DECLARATION OF INDEPENDENCE

He has obstructed the administration of justice by refusing his assent to laws for establishing judiciary powers.

He has made judges dependent on his will alone for the tenure of their offices and the amount and payment of their salaries.

He has erected a multitude of new offices, and sent hither swarms of officers to harass our people and eat out their substance.

He has kept among us, in times of peace, standing armies, without the consent of our legislatures.

He has affected to render military independent of, and superior to, the civil power.

He has combined with others to subject us to a jurisdiction foreign to our constitution and unacknowledged by our laws, giving his assent to their acts of pretended legislation—

For quartering large bodies of armed troops among us;

For protecting them, by a mock trial, from punishment for any murders which they should commit on the inhabitants of the states;

For cutting off our trade with all parts of the world;

For imposing taxes on us without our consent;

For depriving us, in many cases, of the benefits of trial by jury;

For transporting us beyond seas, to be tried for pretended offenses;

For abolishing the free system of English laws in a neighboring province; establishing therein an arbitrary government, and enlarging its boundaries, so as to render it at once an example and fit instrument for introducing the same absolute rule into these colonies;

For taking away our charters, abolishing our most valuable laws, and altering fundamentally the forms of our governments;

For suspending our own legislatures, and declaring themselves invested with power to legislate for us in all cases whatsoever.

He has abdicated government here by declaring us out of his protection and waging war against us.

He has plundered our seas, ravaged our coasts, burnt our towns, and destroyed the lives of our people.

He is, at this time, transporting large armies of foreign mercenaries to complete the works of death, desolation and tyranny, already begun, with circumstances of cruelty and perfidy scarcely parallel in the most barbarous ages, and totally unworthy the head of a civilized nation.

He has constrained our fellow-citizens, taken captive on the high seas, to bear arms against their country, to become the executioners of their friends and brethren, or to fall themselves by their hands.

He has excited domestic insurrections amongst us, and has endeavored to bring on the inhabitants of our frontiers the merciless Indian savages, whose known rule of warfare is an undistinguished destruction of all ages, sexes and conditions.

In every stage of these oppressions we have petitioned for redress, in the most humble terms; our repeated petitions have been answered only by repeated injury. A prince whose character is thus marked by every act which may define a tyrant is unfit to be the ruler of a free people.

Nor have we been wanting in attentions to our British brethren. We have warned them, from time to time, of attempts, by their legislature, to extend an unwarrantable jurisdiction over us. We have reminded them of the circumstances of our emigration and settlement here. We have appealed to their native justice and magnanimity; and we have conjured them, by the ties of our common kindred, to disavow these usurpations, which would inevitably interrupt our connections and correspondence. They, too, have been deaf to the voice of justice and consanguinity. We must, therefore, acquiesce in the necessity which denounces our separation, and hold them, as we hold the rest of mankind, enemies in war, in peace friends.

We, therefore, the representatives of the United States of America, in general congress assembled, appealing to the Supreme Judge of the world for the rectitude of our intentions, do, in the name and by the authority of the good people of these colonies, solemnly publish and declare, that

these united colonies are, and of right out to be, free and independent states; that they are absolved from all allegiance to the British crown, and that all political connection between them and the state of Great Britain is, and ought to be, totally dissolved; and that, as free and independent states, they have full power to levy war, conclude peace, contract alliances, establish commerce, and do all other acts and things which independent states may of right do. And for the support of this declaration, with a firm reliance on the protection of Divine Providence, we mutually pledge to each other our lives, our fortunes, and our sacred honor.

JOHN HANCOCK.

New Hampshire.—Josiah Bartlett, Wm. Whipple, Matthew Thornton.
Massachusetts Bay.—Saml. Adams, John Adams, Robt. Treat Paine, Elbridge Gerry.

Rhode Island, &c.—Step. Hopkins, William Ellery.

Connecticut.—Roger Sherman, Sam'l Huntington, Wm. Williams, Oliver Wolcott.

New York.—Wm. Floyd, Phil. Livingston, Frans. Lewis, Lewis Morris.

New Jersey.—Richd. Stockton, Jno. Witherspoon, Frans. Hopkinton, John Hart, Abra. Clark.

Pennsylvania.—Robt. Morris, Benjamin Rush, Benja. Franklin, John Morton, Geo. Clymer, Jas. Smith, Geo. Taylor, James Wilson, Geo. Ross.

Delaware.—Caesar Rodney, Geo. Read, Tho. M'Kean.

Maryland.—Samuel Chase, Wm. Paca, Thos. Stone, Charles Carroll of Carrollton.

Virginia.—George Wythe, Richard Henry Lee, Th. Jefferson, Benja. Harrison, Thos. Nelson, Jun., Francis Lightfoot Lee, Carter Braxton.

North Carolina.—Wm. Hooper, Joseph Hewes, John Penn.

South Carolina.—Edward Rutledge, Thos. Hayward, Jun., Thomas Lynch, Jun., Arthur Middleton.

Georgia.—Button Gwinnett, Lyman Hall, George Walton.

THE CONSTITUTION OF THE UNITED STATES

SUMMARY.

Articles:

- I. Legislative Department.
 - II. Executive Department.
 - III. Judicial Department.
 - IV. Rights and Obligations of the States.
 - V. Mode of Amending the Constitution.
 - VI. Obligation of Debts and of Treaties—Oaths of Office.
 - VII. Ratification.
- Amendments.

Preamble.

Article I—Legislative Department.

Sections:

1. Legislative powers, how vested.
2. (1) House of Representatives, how composed—term—electors.
- (2) Qualifications of members.
- (3) Apportionment—direct taxes—census—ratio—present representation.
- (4) Elections to fill vacancies.
- (5) Election of Speaker and other officers.
3. (1) Senate, how composed—term.
- (2) Classes—vacancies, how filled.
- (3) Qualifications of Senators.
- (4) Vice-president—duties—casting vote.
- (5) Other officers—president pro tempore.
- (6) Trial of impeachments.
- (7) Limitation of judgment—further trial may be had.
4. (1) Elections for Senators and Representatives.
- (2) Congress, when to meet.
5. (1) Each house to judge of its own elections—quorum—compulsory attendance.
- (2) Rules—punishment of members—expulsion.
- (3) Journals—Yeas and nays, when recorded.
- (4) Adjournments of congress.
6. (1) Pay of Senators and Representatives—privileges—freedom of debate.
- (2) May not hold certain other offices.
7. (1) Origin of bills for revenue.
- (2) Passage of bills—veto power limited.
- (3) Concurrent resolutions and votes, how passed.
8. Powers of Congress.
- (1) Collection of taxes—duties—imposts—excises.

Article I—Continued.

- (2) Borrowing money.
- (3) Regulation of commerce—Indian trade.
- (4) Naturalization—bankruptcies.
- (5) Coinage—weights and measures.
- (6) Punishment of counterfeit-ing.
- (7) Postoffices and post-roads.
- (8) Patents and copyrights.
- (9) Tribunals inferior to supreme court.
- (10) Piracies—offenses against the law of nations.
- (11) War powers.
- (12) Support of armies—limitation.
- (13) Maintenance of navy.
- (14) Rules for land and naval forces.
- (15) Calling forth militia.
- (16) Discipline of militia—appointments.
- (17) Authority over seat of government.
- (18) Laws for carrying powers into execution.
9. (1) Limitation of slave trade.
- (2) Privilege of writ of habeas corpus.
- (3) Attainder—ex post facto laws.
- (4) Capitulation, or direct taxes, how laid.
- (5) Export duties forbidden.
- (6) Commerce between states free and equal.
- (7) Payments from treasury—public accounts.
- (8) Titles of nobility and presents from foreign powers forbidden.
10. (1) States not to exercise certain national powers.
- (2) States not to levy duties on exports or imports.
- (3) States not to lay tonnage duties, keep troops, make treaties, etc., nor engage in war.

Article II—Executive Department.

Sections:

1. (1) Executive power vested in president—term.
- (2) Mode of election (obsolete).
- (3) Congress to fix time for choosing electors.
- (4) Qualifications of president.
- (5) Case of vacancy—congress to provide for.
- (6) Salary of president.
- (7) Oath of president.
2. (1) Commander-in-chief — other powers.
- (2) Treaties—appointing power.
- (3) Vacancies in office.
- (4) Message to congress—other duties.
- (5) Removal of president and other officers.

Article III—Judicial Department.

Sections:

1. Judicial power, how vested—tenure and pay of judges.
2. (1) Jurisdiction of federal courts.
- (2) Original and appellate jurisdiction.
- (3) Trial by jury—place of trial.
3. (1) Treason defined — how proved.
- (2) Treason, punishment of—corruption of blood—forfeitures.

Article IV—Rights and Obligations of the States.

Sections:

1. Public acts, records and judicial proceedings of the states.
2. (1) Rights of citizens of the states.
- (2) Surrender of fugitives from justice.
- (3) Surrender of persons held to service.
3. (1) Admission of new states.
- (2) Power of congress over federal property — vested rights protected.
4. Republican form of government guaranteed.

Article V—Mode of Amending the Constitution.

Sections:

Congress may propose amendments—vote—states may call conventions—legislatures of three-fourths of the state must approve—provisos.

Article VI—Obligations of Debts and Treaties—Oath of Office.

Sections:

- (1) Existing debts valid as under Confederation.
- (2) Constitution, laws and treaties of the United States supreme.
- (3) Officers to take oath to support constitution—religious tests forbidden.

Article VII—Ratification.

Constitution may be ratified by concurrence of nine states.

AMENDMENTS.

- I. Religious freedom.
- II. Militia—right to bear arms.
- III. Quartering of soldiers.
- IV. Exemption from illegal seizures and searches.
- V. Indictments by grand jury—witness against oneself—illegal trials—private property not to be taken for public use.
- VI. Rights of persons accused of crime.
- VII. Jury trials in civil cases.
- VIII. Excessive bail and fines and cruel punishments forbidden.
- IX. Unenumerated rights not disparaged.
- X. Powers not delegated to the United States reserved to the states.
- XI. Judicial power not extended to suits against a state by a citizen of another state or of a foreign state.
- XII. Section 1. Election of president and vice-president—votes of electors—when election devolves upon house of representatives — Vice-president to act when no choice. Sec. 2. Senate to elect vice-president—when—quorum. Sec. 3. Eligibility to vice-presidency.
- XIII. Slavery forbidden — congress to enforce.
- XIV. Section 1. Citizens, who are —equal right guaranteed to. Sec. 2. Representatives, how apportioned among the states. Sec. 3. Disloyal persons ineligible as senators and representatives—congress may remove disability. Sec. 4. Public debt, pensions and bounties not to be questioned—debts and claims incurred in aid of rebellion declared void. Sec. 5. Congress to enforce by legislation.
- XV. Right to vote not restricted by race, color etc.—congress to enforce.
- XVI. Incomes, the congress shall have power to lay and collect taxes on.
- XVII. Section 1. Senate, how composed—senators elected by the people—term—electors. Sec. 2. Vacancies, how filled. Sec. 3. Terms of senators previously chosen not affected.

We, the people of the United States, in order to form a more perfect union, establish justice, insure domestic tranquility, provide for the common defense, promote the general welfare, and secure the blessings of liberty to ourselves and our posterity, do ordain and establish this constitution for the United States of America.

ARTICLE I.

Section 1. All legislative powers herein granted shall be vested in a congress of the United States, which shall consist of a senate and house of representatives.

Sec. 2. (1)* The house of representatives shall be composed of members chosen every second year by the people of the several states; and the electors in each state shall have the qualifications requisite for electors of the most numerous branch of the state legislature.

(2) No person shall be a representative who shall not have attained to the age of twenty-five years, and been seven years a citizen of the United States, and who shall not, when elected, be an inhabitant of that state in which he shall be chosen.

(3) [Representatives and direct taxes shall be apportioned among the several states which may be included within this union according to their respective numbers, which shall be determined by adding to the whole number of free persons, including those bound to service for a term of years, and excluding Indians not taxed, three-fifths of all other persons.]** The actual enumeration shall be made within three years after the first meeting of the congress of the United States, and within every subsequent term of ten years, in such manner as they shall by law direct. The number of representatives shall not exceed one for every thirty thousand, but each state shall have at least one representative, and, until such enumeration shall be made, the state of New Hampshire shall be entitled to choose three, Massachusetts eight, Rhode Island and Providence Plantations one, Connecticut five, New York six, New Jersey four, Pennsylvania eight, Delaware one, Maryland six, Virginia ten, North Carolina five, South Carolina five, and Georgia three.

(4) When vacancies happen in the representation from any state, the executive authority thereof shall issue writs of election, to fill such vacancies.

(5) The house of representatives shall choose their speaker and other officers and shall have the sole power of impeachment.

Sec. 3. (1) The senate of the United States shall be composed of two senators from each state, chosen by the legislature thereof for six years; and each senator shall have one vote.

(2) Immediately after they shall be assembled in consequence of the first election, they shall be divided as equally as may be into three classes. The seats of the senators of the first class shall be vacated at the expiration of the second year, of the second class at the expiration of the fourth year, and of the third class at the expiration of the sixth year, so that one-third may be chosen every second year; and if vacancies happen, by resignation or otherwise, during the recess of the legislature of any state, the executive thereof may make temporary appointments until the next meeting of the legislature, which shall then fill such vacancies.

(3) No person shall be a senator who shall not have attained to the age of thirty years, and been nine years a citizen of the United States, and who shall not, when elected, be an inhabitant of that state for which he shall be chosen.

(4) The vice-president of the United States shall be president of the senate, but shall have no vote, unless they be equally divided.

*The figures in brackets are inserted for convenience of reference; they are not in the original.

**The foregoing clause included in brackets is amended by Sec. 2 of the 14th amendment, *post*.

(5) The senate shall choose their other officers, and also a president pro tempore, in the absence of the vice-president, or when he shall exercise the office of president of the United States.

(6) The senate shall have the sole power to try all impeachments. When sitting for that purpose they shall be on oath or affirmation. When the president of the United States is tried, the chief justice shall preside; and no person shall be convicted without the concurrence of two-thirds of the members present.

(7) Judgment in cases of impeachment shall not extend further than to removal from office, and disqualification to hold and enjoy any office of honor, trust or profit under the United States; but the party convicted shall nevertheless be liable and subject to indictment, trial, judgment and punishment, according to law.

Sec. 4. (1) The times, places and manner of holding elections for senators and representatives shall be prescribed in each state by the legislature thereof, but the congress may at any time by law make or alter such regulations, except as to the places of choosing senators.

(2) The congress shall assemble at least once in every year, and such meeting shall be on the first Monday in December, unless they shall by law appoint a different day.

Sec. 5. (1) Each house shall be the judge of the elections, returns and qualifications of its own members, and a majority of each shall constitute a quorum to do business; but a smaller number may adjourn from day to day, and may be authorized to compel the attendance of absent members, in such manner and under such penalties as each house may provide.

(2) Each house may determine the rules of its proceedings, punish its members for disorderly behavior, and, with the concurrence of two-thirds, expel a member.

(3) Each house shall keep a journal of its proceedings, and from time to time publish the same, excepting such parts as may in their judgment require secrecy; and the yeas and nays of the members of either house on any question shall, at the desire of one-fifth of those present, be entered on the journal.

(4) Neither house, during the session of congress, shall, without the consent of the other, adjourn for more than three days, nor to any other place than that in which the two houses shall be sitting.

Sec. 6. (1) The senators and representatives shall receive a compensation for their services, to be ascertained by law, and paid out of the treasury of the United States. They shall in all cases, except treason, felony and breach of the peace, be privileged from arrest during their attendance at the sessions of their respective houses, and in going to and returning from the same; and for any speech or debate in either house they shall not be questioned in any other place.

(2) No senator or representative shall, during the time for which he was elected, be appointed to any civil office under the authority of the United States, which shall have been created, or the emoluments whereof shall have been increased, during such time; and no person holding any office under the United States shall be a member of either house during his continuance in office.

Sec. 7. (1) All bills for raising revenue shall originate in the house of representatives, but the senate may propose or concur with amendments, as on other bills.

(2) Every bill which shall have passed the house of representatives and the senate, shall, before it becomes a law, be presented to the president of the United States; if he approve he shall sign it, but if not he shall return it, with his objections, to that house in which it shall have originated, who shall enter the objections at large on their journal, and proceed to reconsider it. If after such reconsideration two-thirds of that house shall agree to pass the bill, it shall be sent, together with the objections, to the other house, by which it shall likewise be reconsidered, and, if approved by two-thirds of that house, it shall become a law. But

in all such cases the votes of both houses shall be determined by yeas and nays, and the names of the persons voting for and against the bill shall be entered on the journal of each house, respectively. If any bill shall not be returned by the president within ten days (Sunday excepted) after it shall have been presented to him, the same shall be a law, in like manner as if he had signed it, unless the congress by their adjournment prevent its return, in which case it shall not be a law.

(3) Every order, resolution or vote to which the concurrence of the senate and house of representatives may be necessary (except on a question of adjournment) shall be presented to the president of the United States, and, before the same shall take effect, shall be approved by him, or, being disapproved by him, shall be repassed by two-thirds of the senate and house of representatives, according to the rules and limitations prescribed in the case of a bill.

Sec. 8. The congress shall have power:—

(1) To lay and collect taxes, duties, imposts and excises, to pay the debts and provide for the common defense and general welfare of the United States; but all duties, imposts and excises shall be uniform throughout the United States.

(2) To borrow money on the credit of the United States;

(3) To regulate commerce with foreign nations, and among the several states, and with the Indian tribes;

(4) To establish a uniform rule of naturalization, and uniform laws on the subject of bankruptcies throughout the United States;

(5) To coin money, regulate the value thereof and of foreign coin, and fix the standard of weights and measures;

(6) To provide for the punishment of counterfeiting the securities and current coin of the United States;

(7) To establish post offices and post roads;

(8) To promote the progress of science and useful arts, by securing for limited times to authors and inventors the exclusive right to their respective writings and discoveries;

(9) To constitute tribunals inferior to the supreme court;

(10) To define and punish piracies and felonies committed on the high seas, and offenses against the law of nations;

(11) To declare war, grant letters of marque and reprisal, and make rules concerning captures on land and water;

(12) To raise and support armies; but no appropriation of money to that use shall be for a longer term than two years;

(13) To provide and maintain a navy;

(14) To make rules for the government and regulation of the land and naval forces;

(15) To provide for calling forth the militia to execute the laws of the union, suppress insurrections and repel invasions;

(16) To provide for organizing, arming and disciplining the militia, and for governing such part of them as may be employed in the service of the United States; reserving to the states, respectively, the appointment of the officers and the authority of training the militia according to the discipline prescribed by congress;

(17) To exercise exclusive legislation, in all cases whatsoever, over such district (not exceeding ten miles square) as may, by cession of particular states and the acceptance of congress, become the seat of the government of the United States, and to exercise like authority over all places purchased by the consent of the legislature of the state in which the same shall be, for the erection of forts, magazines, arsenals, dock yards and other needful buildings; and—

(18) To make all laws which shall be necessary and proper for carrying into execution the foregoing powers, and all other powers vested by this constitution in the government of the United States, or in any department or officer thereof.

Sec. 9. (1) The migration or importation of such persons as any of the states now existing shall think proper to admit shall not be pro-

hibited by the congress prior to the year one thousand eight hundred and eight, but a tax or duty may be imposed on such importation, not exceeding ten dollars for each person.

(2) The privilege of the writ of habeas corpus shall not be suspended, unless when, in cases of rebellion or invasion, the public safety may require it.

(3) No bill of attainder or ex post facto law shall be passed.

(4) No capitation or other direct tax shall be laid, unless in proportion to the census or enumeration hereinbefore directed to be taken.

(5) No tax or duty shall be laid on articles exported from any state.

(6) No preference shall be given by any regulation of commerce or revenue to the ports of one state over those of another; nor shall vessels bound to or from one state be obliged to enter, clear or pay duties in another.

(7) No money shall be drawn from the treasury but in consequence of appropriations made by law, and a regular statement and account of the receipts and expenditures of all public money shall be published from time to time.

(8) No title of nobility shall be granted by the United States; and no person holding any office of profit or trust under them shall, without the consent of the congress, accept of any present, emolument, office or title, of any kind whatever, from any king, prince or foreign state.

Sec. 10. (1) No state shall enter into any treaty, alliance or confederation; grant letters of marque or reprisal; coin money; emit bills of credit; make anything but gold and silver coin a tender in payment of debts; pass any bill of attainder, ex post facto law, or law impairing the obligation of contracts, or grant any title of nobility.

(2) No state shall, without the consent of congress, lay any imposts or duties on imports or exports, except what may be absolutely necessary for executing its inspection laws; and the net produce of all duties and imposts, laid by any state on imports or exports, shall be for the use of the treasury of the United States; and all such laws shall be subject to the revision and control of the congress.

(3) No state shall, without the consent of congress, lay any duty of tonnage, keep troops or ships of war in time of peace, enter into any agreement or compact with another state, or with a foreign power, or engage in war, unless actually invaded, or in such imminent danger as will not admit of delay.

ARTICLE II.

Section 1. (1) The executive power shall be vested in a president of the United States of America. He shall hold his office during the term of four years, and, together with the vice-president chosen for the same term, be elected as follows:

(2) Each state shall appoint, in such manner as the legislature thereof may direct, a number of electors, equal to the whole number of senators and representatives to which the state may be entitled in the congress; but no senator or representative, or person holding an office of trust or profit under the United States, shall be appointed an elector.

The electors shall meet in their respective states and vote by ballot for two persons, of whom one at least shall not be an inhabitant of the same state with themselves. And they shall make a list of all the persons voted for, and of the number of votes for each; which list they shall sign and certify, and transmit sealed to the seat of the government of the United States, directed to the president of the senate. The president of the senate shall, in the presence of the senate and house of representatives, open all the certificates, and the votes shall then be counted. The person having the greatest number of votes shall be the president, if such number be a majority of the whole number of electors appointed; and if there be more than one who have such majority, and have an equal number of votes, then the house of representatives shall immediately choose, by ballot, one of them for president; and if no person have a

majority, then, from the five highest on the list, the said house shall, in like manner, choose the president. But in choosing the president the votes shall be taken by states, the representation for each state having one vote; a quorum for this purpose shall consist of a member or members from two-thirds of the states, and a majority of all the states shall be necessary to a choice. In every case, after the choice of the president, the person having the greatest number of votes of the electors shall be the vice-president. But if there should remain two or more who have equal votes, the senate shall choose from them, by ballot, the vice-president.

[The foregoing clause has been superseded and annulled by the twelfth amendment, post.]

(3) The congress may determine the time of choosing the electors, and the day on which they shall give their votes; which day shall be the same throughout the United States.

(4) No person except a natural born citizen, or a citizen of the United States at the time of the adoption of this constitution, shall be eligible to the office of president; neither shall any person be eligible to that office who shall not have attained to the age of thirty-five years, and been fourteen years a resident within the United States.

(5) In case of the removal of the president from office, or of his death, resignation, or inability to discharge the powers and duties of the said office, the same shall devolve on the vice-president, and the congress may by law provide for the case of removal, death, resignation or inability, both of the president and vice-president, declaring what officer shall then act as president, and such officer shall act accordingly until the disability be removed or a president shall be elected.

(6) The president shall, at stated times, receive for his services a compensation, which shall neither be increased nor diminished during the period for which he shall have been elected, and he shall not receive within that period any other emolument from the United States or any of them.

(7) Before he enter on the execution of his office, he shall take the following oath or affirmation:

"I do solemnly swear (or affirm) that I will faithfully execute the office of president of the United States, and will, to the best of my ability, preserve, protect, and defend the constitution of the United States."

Sec. 2. (1) The president shall be commander-in-chief of the army and navy of the United States, and of the militia of the several states when called into the actual service of the United States; he may require the opinion in writing of the principal officer in each of the executive departments, upon any subject relating to the duties of their respective offices; and he shall have power to grant reprieves and pardons for offenses against the United States, except in cases of impeachment.

(2) He shall have power, by and with the advice and consent of the senate, to make treaties, provided two-thirds of the senators present concur; and he shall nominate, and by and with the advice and consent of the senate shall appoint, ambassadors, other public ministers and consuls, judges of the supreme court, and all other officers of the United States, whose appointments are not herein otherwise provided for and which shall be established by law. But the congress, may by law, vest the appointment of such inferior officers as they think proper in the president alone, in the courts of law, or in the heads of departments.

(3) The president shall have power to fill up all vacancies that may happen during the recess of the senate, by granting commissions, which shall expire at the end of their next session.

Sec. 3. He shall from time to time give to the congress information of the state of the Union, and recommend to their consideration such measures as he shall judge necessary and expedient. He may, on extraordinary occasions, convene both houses, or either of them; and, in case of disagreement between them with respect to the time of adjournment, he may adjourn them to such time as he shall think proper. He shall re-

ceive ambassadors and other public ministers. He shall take care that the laws be faithfully executed, and shall commission all the officers of the United States.

Sec. 4. The president, vice-president, and all civil officers of the United States, shall be removed from office on impeachment for, and conviction of treason, bribery, or other high crimes and misdemeanors.

ARTICLE III.

Section 1. The judicial power of the United States shall be vested in one supreme court, and in such inferior courts as the congress may, from time to time, ordain and establish. The judges, both of the supreme and inferior courts, shall hold their offices during good behavior; and shall, at stated times, receive for their services a compensation, which shall not be diminished during their continuance in office.

Sec. 2. (1) The judicial power shall extend to all cases in law and equity arising under this constitution, the laws of the United States, and treaties made, or which shall be made, under their authority; to all cases affecting ambassadors, other public ministers and consuls; to all cases of admiralty and maritime jurisdiction to controversies to which the United States shall be a party; to controversies between two or more states, between a state and citizens of another state, between citizens of different states, between citizens of the same state claiming lands under grants of different states, and between a state, or the citizens thereof, and foreign states, citizens or subjects.

(2) In all cases affecting ambassadors, other public ministers and consuls, and those in which a state shall be a party, the supreme court shall have original jurisdiction. In all the other cases, before mentioned, the supreme court shall have appellate jurisdiction, both as to law and fact, with such exceptions and under such regulations as the congress shall make.

(3) The trial of all crimes, except in cases of impeachment, shall be by jury; and such trial shall be held in the state where the said crimes shall have been committed; but when not committed within any state, the trial shall be at such place or places as the congress may by law have directed.

Sec. 3. (1) Treason against the United States shall consist only in levying war against them, or in adhering to their enemies, giving them aid and comfort. No person shall be convicted of treason unless on the testimony of two witnesses to the same overt act, or on confession in open court.

(2) The congress shall have power to declare the punishment of treason, but no attainder of treason shall work corruption of blood, or forfeiture, except during the life of the person attainted.

ARTICLE IV.

Section 1. Full faith and credit shall be given in each state to the public acts, records and judicial proceedings of every other state. And the congress may, by general laws, prescribe the manner in which such acts, records and proceedings shall be proved, and the effect thereof.

Sec. 2. (1) The citizens of each state shall be entitled to all privileges and immunities of citizens in the several states.

(2) A person charged in any state with treason, felony or other crime, who shall flee from justice and be found in another state, shall, on demand of the executive authority of the state from which he fled, be delivered up, to be removed to the state having jurisdiction of the crime.

(3) No person held to service or labor in one state, under the laws thereof, escaping into another, shall, in consequence of any law or regulation therein, be discharged from such service or labor, but shall be delivered up on claim of the party to whom such service or labor may be due.

Sec. 3. (1) New states may be admitted by the congress into this Union; but no new state shall be formed or erected within the jurisdiction

of any other state, nor any state be formed by the junction of two or more states, or parts of states, without the consent of the legislatures of the states concerned as well as of the congress.

(2) The congress shall have power to dispose of, and make all needful rules and regulations respecting the territory or other property belonging to the United States; and nothing in this constitution shall be so construed as to prejudice any claims of the United States or of any particular state.

Sec. 4. The United States shall guarantee to every state in this Union a republican form of government, and shall protect each of them against invasion; and, on application of the legislature, or the executive (when the legislature cannot be convened), against domestic violence.

ARTICLE V.

The congress, whenever two-thirds of both houses shall deem it necessary, shall propose amendments to this constitution, or, on the application of the legislature of two-thirds of the several states, shall call a convention for proposing amendments, which, in either case, shall be valid to all intents and purposes, as part of this constitution, when ratified by the legislatures of three-fourths of the several states, or by conventions in three-fourths thereof, as the one or the other mode of ratification may be proposed by the congress; provided that no amendment which may be made prior to the year one thousand eight hundred and eight shall in any manner affect the first and fourth clauses in the ninth section of the first article; and that no state, without its consent, shall be deprived of its equal suffrage in the senate.

ARTICLE VI.

(1) All debts contracted and engagements entered into before the adoption of this constitution shall be as valid against the United States under this constitution as under the confederation.

(2) This constitution, and the laws of the United States which shall be made in pursuance thereof, and all treaties made, or which shall be made, under the authority of the United States, shall be the supreme law of the land; and the judges in every state shall be bound thereby, anything in the constitution or laws of any state to the contrary notwithstanding.

(3) The senators and representatives before mentioned and the members of the several state legislatures, and all executive and judicial officers, both of the United States and of the several states, shall be bound by oath or affirmation to support this constitution; but no religious test shall ever be required as a qualification to any office or public trust under the United States.

ARTICLE VII.

The ratification of the conventions of nine states shall be sufficient for the establishment of this constitution between the states so ratifying the same.

Done in convention, by the unanimous consent of the states present, the seventeenth day of September, in the year of our Lord one thousand seven hundred and eighty-seven, and of the independence of the United States of America the twelfth. In witness whereof, we have hereunto subscribed our names.

GEORGE WASHINGTON, President,
and Deputy from Virginia.

New Hampshire—John Langdon, Nicholas Gilman.

Massachusetts—Nathaniel Gorham, Rufus King.

Connecticut—Wm. Saml. Johnson, Roger Sherman.

New York—Alexander Hamilton.

New Jersey—Will. Livingston, David Brearley, Wm. Patterson, Jona. Dayton.

Pennsylvania—B. Franklin, Thomas Mifflin, Robt. Morris, Geo. Clymer, Thos. Fitzsimmons, Jared Ingersoll, James Wilson, Gouv. Morris.

Delaware—Geo. Read, Gunning Bedford, Jr., John Dickinson, Richard Bassett, Jaco. Broom.

Maryland—James McHenry, Dan of St. Thos. Jenifer, Danl. Carroll.

Virginia—John Blair, James Madison, Jr.

North Carolina—Wm. Blount, Richd. Dobbs Spaight, Hugh Williamson.

South Carolina—J. Rutledge, Chas. Cotesworth Pinckney, Charles Pinckney, Pierce Butler.

Georgia—William Few, Abr. Baldwin.

Attest, WILLIAM JACKSON, Secretary.

AMENDMENTS TO THE CONSTITUTION.

ARTICLE I.

Congress shall make no law respecting an establishment of religion, or prohibiting the free exercise thereof; or abridging the freedom of speech or of the press; or of the right of the people peaceably to assemble, and to petition the government for a redress of grievances.

ARTICLE II.

A well regulated militia being necessary to the security of a free state, the right of the people to keep and bear arms shall not be infringed.

ARTICLE III.

No soldier shall, in time of peace, be quartered in any house without the consent of the owner; nor in time of war, but in a manner to be prescribed by law.

ARTICLE IV.

The right of the people to be secure in their persons, houses, papers, and effects, against unreasonable searches and seizures, shall not be violated; and no warrants shall issue, but upon probable cause, supported by oath or affirmation, and particularly describing the place to be searched, and the persons or things to be seized.

ARTICLE V.

No person shall be held to answer for a capital, or otherwise infamous crime, unless on a presentment or indictment of a grand jury, except in cases arising in the land or naval forces, or in the militia, when in actual service, in time of war or public danger; nor shall any person be subject, for the same offense, to be twice put in jeopardy of life or limb; nor shall be compelled in any criminal case, to be a witness against himself; nor be deprived of life, liberty, or property, without due process of law; nor shall private property be taken for public use without just compensation.

ARTICLE VI.

In all criminal prosecutions, the accused shall enjoy the right to a speedy and public trial, by an impartial jury of the state and district wherein the crime shall have been committed, which district shall have been previously ascertained by law, and to be informed of the nature and cause of the accusation; to be confronted with the witnesses against him; to have compulsory process for obtaining witnesses in his favor; and to have the assistance of counsel for his defense.

ARTICLE VII.

In suits at common law where the value in controversy shall exceed twenty dollars, the right of trial by jury shall be preserved; and no fact, tried by a jury, shall be otherwise re-examined in any court of the United States, than according to the rules of the common law.

ARTICLE VIII.

Excessive bail shall not be required, nor excessive fines imposed, nor cruel and unusual punishment inflicted.

ARTICLE IX.

The enumeration in the constitution of certain rights shall not be construed to deny or disparage others retained by the people.

ARTICLE X.

The powers not delegated to the United States by the constitution, nor prohibited by it to the states, are reserved to the states respectively, or to the people.

ARTICLE XI.

The judicial power of the United States shall not be construed to extend to any suit in law or equity, commenced or prosecuted against one of the United States by citizens of another state, or by citizens or subjects of any foreign state.

ARTICLE XII.

Section 1. The electors shall meet in their respective states, and vote by ballot for president and vice-president, one of whom, at least, shall not be an inhabitant of the same state with themselves; they shall name in their ballots the person voted for as president, and in distinct ballots the person voted for as vice-president; and they shall make distinct lists of all persons voted for as president, and of all persons voted for as vice-president, and of the number of votes for each, which lists they shall sign and certify, and transmit sealed to the seat of the government of the United States, directed to the president of the senate; the president of the senate shall, in the presence of the senate and house of representatives, open all the certificates, and the votes shall then be counted; the person having the greatest number of votes for president shall be the president, if such number be a majority of the whole number of electors appointed; and if no person have such majority, then from the persons having the highest numbers, not exceeding three, on the list of those voted for as president, the house of representatives shall choose immediately, by ballot, the president. But in choosing the president, the votes shall be taken, by states, the representation from each state having one vote; a quorum for this purpose shall consist of a member or members from two-thirds of the states, and a majority of all the states shall be necessary to a choice. And if the house of representatives shall not choose a president, whenever the right of choice shall devolve upon them, before the fourth day of March next following, then the vice-president, shall act as president, as in the case of the death or other constitutional disability of the president.

Sec. 2. The person having the greatest number of votes as vice-president shall be the vice-president, if such number be a majority of the whole number of electors appointed; and if no person have a majority, then from the two highest numbers on the list, the senate shall choose the vice-president; a quorum for that purpose, shall consist of two-thirds of the whole number of senators, and a majority of the whole number shall be necessary to a choice.

Sec. 3. But no person constitutionally ineligible to the office of president shall be eligible to that of vice-president of the United States.

ARTICLE XIII.

Section 1. Neither slavery nor involuntary servitude, except as a punishment for crime, whereof the party shall have been duly convicted, shall exist within the United States, or any place subject to their jurisdiction.

Sec. 2. Congress shall have power to enforce this article by appropriate legislation.

ARTICLE XIV.

Section 1. All persons born or naturalized in the United States, and subject to the jurisdiction thereof, are citizens of the United States, and of the state wherein they reside. No state shall make or enforce any law which shall abridge the privileges or immunities of citizens of the United States, nor shall any state deprive any person of life, liberty, or property, without due process of law, nor deny to any person within its jurisdiction the equal protection of the laws.

Sec. 2. Representatives shall be apportioned among the several states according to their respective numbers, counting the whole number of persons in each state, excluding Indians not taxed. But when the right to vote at any election for the choice of electors for president and vice-president of the United States, representatives in congress, the executive and judicial officers of a state, or the members of the legislature thereof, is denied to any of the male inhabitants of such state, being twenty-one years of age, and citizens of the United States, or in any way abridged, except for participation in rebellion or other crime, the basis of representation therein shall be reduced in the proportion which the number of such male citizens shall bear to the whole number of male citizens twenty-one years of age in such state.

Sec. 3. No person shall be a senator or representative in congress, or elector of president and vice-president, or hold any office, civil or military, under the United States, or under any state, who, having previously taken an oath, as a member of congress, or as an officer of the United States, or as a member of any state legislature, or as an executive or judicial officer of any state, to support the constitution of the United States, shall have engaged in an insurrection or rebellion against the same, or given aid or comfort to the enemies thereof. But congress may, by a vote of two-thirds of each house, remove such disability.

Sec. 4. The validity of the public debt of the United States, authorized by law, including debts incurred for payment of pensions and bounties for services in suppressing insurrection or rebellion, shall not be questioned. But neither the United States nor any state shall assume or pay any debt or obligation incurred in aid of insurrection or rebellion against the United States, or any claim for loss or emancipation of any slave; but all such debts, obligations and claims shall be held illegal and void.

Sec. 5. The congress shall have power to enforce, by appropriate legislation, the provisions of this article.

ARTICLE XV.

Section 1. The right of citizens of the United States to vote shall not be denied or abridged by the United States or by any state on account of race, color, or previous condition of servitude.

Sec. 2. The congress shall have power to enforce this article by appropriate legislation.

ARTICLE XVI.

The congress shall have power to lay and collect taxes on incomes, from whatever source derived, without apportionment among the several states, and without regard to any census or enumeration.

ARTICLE XVII.

Section 1. The senate of the United States shall be composed of two senators from each state, elected by the people thereof, for six years; and each senator shall have one vote. The electors in each state shall have the qualifications requisite for electors of the most numerous branch of the state legislatures.

Sec. 2. When vacancies happen in the representation of any state in the senate, the executive authority of such state shall issue writs of

election to fill such vacancies; provided, that the legislature of any state may empower the executive thereof to make temporary appointment until the people fill the vacancies by election as the legislature may direct.

Sec. 3. This amendment shall not be so construed as to affect the election or term of any senator chosen before it becomes valid as part of the constitution.

(Recommended by the convention of the states to congress Sept. 11, 1787, and by it submitted to the states for ratification, which by the concurrence of nine states, was consummated and proclaimed Sept. 13, 1788.)

LAW AS TO PRESIDENTIAL SUCCESSION.*

The presidential succession is fixed by chapter 4 of the acts of the Forty-ninth congress, first session. In case of the removal, death, resignation or inability of both the president and vice-president, then the secretary of state shall act as president until the disability of the president or vice-president is removed or a president is elected. If there be no secretary of state, then the secretary of the treasury will act; and the remainder of the order of succession is as follows: The secretary of war, attorney-general, postmaster-general, secretary of the navy, and secretary of the interior. The acting president must, upon taking office, convene congress, if not at the time in session, in extraordinary session, giving twenty days' notice. This act applies only to such cabinet officers as shall have been appointed by the advice and consent of the senate, and are eligible under the constitution to the presidency.

CONSTITUTION OF IOWA

Preamble. We, the People of the State of Iowa, grateful to the Supreme Being for the blessings hitherto enjoyed, and feeling our dependence on Him for a continuation of those blessings, do ordain and establish a free and independent government, by the name of the State of Iowa, the boundaries whereof shall be as follows:

Boundaries. Beginning in the middle of the main channel of the Mississippi river, at a point due east of the middle of the mouth of the main channel of the Des Moines river; thence up the middle of the main channel of the said Des Moines river, to a point on said river where the northern boundary line of the state of Missouri—as established by the constitution of that state, adopted June 12, 1820—crosses the said middle of the main channel of the said Des Moines river; thence westwardly along the said northern boundary line of the state of Missouri, as established at the time aforesaid, until an extension of said line intersects the middle of the main channel of the Missouri river; thence up the middle of the main channel of the said Missouri river to a point opposite the middle of the main channel of the said Missouri river at a point opposite the middle of the main channel of the Big Sioux river, according to Nicollet's map; thence up the main channel of the said Big Sioux river, according to the said map, until it is intersected by the parallel of forty-three degrees and thirty minutes, north latitude; thence east along said parallel of forty-three degrees and thirty minutes, until said parallel intersects the middle of the main channel of the Mississippi river; thence down the middle of the main channel of the said Mississippi river to the place of beginning.

ARTICLE I.—BILL OF RIGHTS.

Rights of persons. Section 1. All men are, by nature, free and equal, and have certain inalienable rights, among which are those of enjoying and defending life and liberty, acquiring, possessing, and protecting property, and pursuing and obtaining safety and happiness.

Political power. Sec. 2. All political power is inherent in the people. Government is instituted for the protection, security, and benefit of the people, and they have the right, at all times, to alter or reform the same, whenever the public good may require it.

Religion. Sec. 3. The general assembly shall make no law respecting an establishment of religion, or prohibiting the free exercise thereof; nor shall any person be compelled to attend any place of worship, pay tithes, taxes, or other rates, for building or repairing places of worship, or the maintenance of any minister or ministry.

Religious test. Sec. 4. No religious test shall be required as a qualification for any office of public trust, and no person shall be deprived of any of his rights, privileges, or capacities, or disqualified from the performance of any of his public or private duties, or rendered incompetent to give evidence in any court of law or equity, in consequence of his opinions on the subject of religion; and any party to any judicial proceeding shall have the right to use as a witness, or take the testimony

of, any other person, not disqualified on account of interest, who may be cognizant of any fact material to the case; and parties to suits may be witnesses, as provided by law.

Duelling. Sec. 5. Any citizen of this state who may hereafter be engaged, either directly or indirectly, in a duel, either as principal or accessory before the fact, shall forever be disqualified from holding any office under the constitution and laws of this state.

Laws uniform. Sec. 6. All laws of a general nature shall have a uniform operation; the general assembly shall not grant to any citizen or class of citizens, privileges or immunities, which upon the same terms shall not equally belong to all citizens.

Liberty of speech and the press. Sec. 7. Every person may speak, write and publish his sentiments on all subjects, being responsible for the abuse of that right. No law shall be passed to restrain or abridge the liberty of speech, or of the press. In all prosecutions or indictments for libel, the truth may be given in evidence to the jury, and if it appear to the jury that the matter charged as libelous was true, and was published with good motives and for justifiable ends, the party shall be acquitted.

Personal security. Sec. 8. The right of the people to be secure in their persons, houses, papers, and effects, against unreasonable seizures and searches, shall not be violated; and no warrant shall issue but on probable cause, supported by oath or affirmation, particularly describing the place to be searched, and the persons and things to be seized.

Trial by jury; due process of law. Sec. 9. The right of trial by jury shall remain inviolate; but the general assembly may authorize trial by a jury of a less number than twelve men in inferior courts; but no person shall be deprived of life, liberty, or property, without due process of law.

Rights of persons accused. Sec. 10. In all criminal prosecutions, and in cases involving the life or liberty of an individual, the accused shall have a right to a speedy and public trial by an impartial jury; to be informed of the accusation against him; to have a copy of the same when demanded; to be confronted with the witnesses against him; to have compulsory process for his witnesses; and to have the assistance of counsel.

When indictment necessary. Sec. 11. All offenses less than felony, and in which the punishment does not exceed a fine of one hundred dollars, or imprisonment for thirty days, shall be tried summarily before a justice of the peace, or other officer authorized by law, on information under oath, without indictment, or the intervention of a grand jury, saving to the defendant the right of appeal; and no person shall be held to answer for any higher criminal offense, unless on presentment or indictment by a grand jury, except in cases arising in the army or navy, or in the militia, when in actual service, in time of war or public danger.

Twice tried; bail. Sec. 12. No person shall, after acquittal, be tried for the same offense. All persons shall, before conviction, be bailable by sufficient sureties, except for capital offenses, where the proof is evident, or the presumption great.

Habeas corpus. Sec. 13. The writ of habeas corpus shall not be suspended or refused when application is made as required by law, unless, in case of rebellion or invasion, the public safety may require it.

Military. Sec. 14. The military shall be subordinate to the civil power. No standing army shall be kept up by the state in time of peace; and in time of war no appropriation for a standing army shall be for a longer time than two years.

Quartering soldiers. Sec. 15. No soldier shall, in time of peace, be quartered in any house without the consent of the owner, nor in time of war except in the manner prescribed by law.

Treason. Sec. 16. Treason against the state shall consist only in levying war against it, adhering to its enemies, or giving them aid and comfort. No person shall be convicted of treason, unless on the evidence of two witnesses to the same overt act, or confession in open court.

Bail; punishments. Sec. 17. Excessive bail shall not be required; excessive fines shall not be imposed, and cruel and unusual punishment shall not be inflicted.

Eminent domain. Sec. 18. Private property shall not be taken for public use without just compensation first being made, or secured to be made, to the owner thereof, as soon as the damages shall be assessed by a jury, who shall not take into consideration any advantages that may result to said owner on account of the improvement for which it is taken.

[Amendment.] The general assembly, however, may pass laws permitting the owners of lands to construct drains, ditches, and levees for agricultural, sanitary or mining purposes across the lands of others, and provide for the organization of drainage districts, vest the proper authorities with power to construct and maintain levees, drains, and ditches and to keep in repair all drains, ditches and levees heretofore constructed under the laws of the state, by special assessments upon the property benefited thereby. The general assembly may provide by law for the condemnation of such real estate as shall be necessary for the construction and maintenance of such drains, ditches and levees, and prescribe the method of making such condemnation.

Imprisonment for debt. Sec. 19. No person shall be imprisoned for debt in any civil action, on mense or final process, unless in case of fraud; and no person shall be imprisoned for a military fine in time of peace.

Petition. Sec. 20. The people have the right freely to assemble together to counsel for the common good; to make known their opinions to their representatives; and to petition for a redress of grievances.

Attainder; ex post facto law; obligation of contract. Sec. 21. No bill of attainder, ex post facto law, or law impairing the obligation of contracts, shall ever be passed.

Resident aliens. Sec. 22. Foreigners who are, or may hereafter become residents of this state, shall enjoy the same rights in respect to the possession, enjoyment, and descent of property, as native-born citizens.

Slavery. Sec. 23. There shall be no slavery in this state; nor shall there be involuntary servitude, unless for the punishment of crime.

Reservation of rents. Sec. 24. No lease or grant of agricultural lands, reserving any rent or service of any kind, shall be valid for a longer period than twenty years.

Rights retained. Sec. 25. This enumeration of rights shall not be construed to impair or deny others, retained by the people.

ARTICLE II.—RIGHT OF SUFFRAGE.

Electors. Section 1. Every male citizen of the United States, of the age of twenty-one years, who shall have been a resident of this state six months next preceding the election, and of the county in which he claims his vote, sixty days, shall be entitled to vote at all elections which are now or hereafter may be authorized by law.

Privileged from arrest. Sec. 2. Electors shall, in all cases except treason, felony, or breach of the peace, be privileged from arrest on the days of election, during their attendance at such elections, going to and returning therefrom.

From military duty. Sec. 3. No elector shall be obliged to perform military duty on the day of election, except in time of war or public danger.

Persons in military service. Sec. 4. No person in the military, naval or marine service of the United States shall be considered a resident of this state by being stationed in any garrison, barrack, or military or naval place or station within this state.

Insane. Sec. 5. No idiot or insane person, or person convicted of any infamous crime, shall be entitled to the privilege of an elector.

Ballot. Sec. 6. All elections by the people shall be by ballot.

General election. Sec. 7. The general election for state, district, county and township officers in the year 1916 shall be held in the same month and on the same day as that fixed by the laws of the United States for the election of presidential electors, or of president and vice-president of the United States; and thereafter such election shall be held at such time as the general assembly may by law provide.

ARTICLE III.—OF THE DISTRIBUTION OF POWERS.

Departments of government. Section 1. The powers of the government of Iowa shall be divided into three separate departments: The legislative, the executive and the judicial; and no person charged with the exercise of powers properly belonging to one of these departments shall exercise any function appertaining to either of the others, except in cases hereinafter expressly directed or permitted.

LEGISLATIVE DEPARTMENT.

General assembly. Section 1. The legislative authority of this state shall be vested in a general assembly, which shall consist of a senate and a house of representatives; and the style of every law shall be—"Be it enacted by the General Assembly of the State of Iowa."

Sessions. Sec. 2. The sessions of the general assembly shall be biennial and shall commence on the second Monday in January next ensuing the election of its members; unless the governor of the state, shall, in the meantime, convene the general assembly by proclamation.

Representatives. Sec. 3. The members of the house of representatives shall be chosen every second year, by the qualified electors of their respective districts, on the second Tuesday in October, except the years of the presidential election, when the election shall be on the Tuesday next after the first Monday in November, and their term of office shall commence on the first day of January next after their election, and continue two years, and until their successors are elected and qualified.

Eligibility. Sec. 4. No person shall be member of the house of representatives who shall not have attained the age of twenty-one years; be a male citizen of the United States, and shall have been an inhabitant of this state one year next preceding his election, and at the time of his election shall have had an actual residence of sixty days in the county or district he may have been chosen to represent.

Senators. Sec. 5. Senators shall be chosen for the term of four years, at the same time and place as representatives; they shall be twenty-five years of age, and possess the qualifications of representatives as to residence and citizenship.

Number and classification. Sec. 6. The number of senators shall not be less than one-third nor more than one-half the representative body; and shall be so classified by lot that one class, being as nearly one-half as possible, shall be elected every two years. When the number of senators is increased, they shall be annexed by lot to one or the other of the two classes, so as to keep them as nearly equal in numbers as practicable.

Elections determined. Sec. 7. Each house shall choose its own officers, and judge of the qualification, election, and return of its own members. A contested election shall be determined in such manner as shall be directed by law.

Quorum. Sec. 8. A majority of each house shall constitute a quorum to transact business; but a small number may adjourn from day to day, and may compel the attendance of absent members in such manner and under such penalties as each house may provide.

Authority of the house. Sec. 9. Each house shall sit upon its own adjournments, keep a journal of its proceedings, and publish the same; determine its rules of proceedings, punish members for disorderly behavior, and with the consent of two-thirds, expel a member, but not a second time for the same offense, and shall have all other powers necessary for a branch of the general assembly of a free and independent state.

Protest. Sec. 10. Every member of the general assembly shall have the liberty to dissent from or protest against any act or resolution which he may think injurious to the public or an individual, and have the reasons for his dissent entered on the journals; and the yeas and nays of the members of either house, on any question, shall, at the desire of any two members present, be entered on the journals.

Privilege. Sec. 11. Senators and representatives, in all cases except treason, felony, or breach of the peace, shall be privileged from arrest during the session of the general assembly, and in going to or returning from the same.

Vacancies. Sec. 12. When vacancies occur in either house, the governor, or the person exercising the functions of governor, shall issue writs of election to fill such vacancies.

Doors open. Sec. 13. The doors of each house shall be open, except on such occasions as, in the opinion of the house, may require secrecy.

Adjournments. Sec. 14. Neither house shall, without the consent of the other, adjourn for more than three days, nor to any other place than that in which they may be sitting.

Bills. Sec. 15. Bills may originate in either house, and may be amended, altered, or rejected by the other; and every bill having passed both houses, shall be signed by the speaker and president of their respective houses.

Approval. Sec. 16. Every bill which shall have passed the general assembly, shall, before it becomes a law, be presented to the governor. If he approve, he shall sign it; but if not, he shall return it, with his objections, to the house in which it originated, which shall enter the same upon their journal, and proceed to reconsider it; if, after such reconsideration, it again pass both houses, by yeas and nays, by a majority of two-thirds of the members of each house, it shall become a law, notwithstanding the governor's objections. If any bill shall not be returned within three days after it shall have been presented to him, Sunday excepted, the same shall be a law in like manner as if he had signed it, unless the general assembly, by adjournment, prevent such return. Any bill submitted to the governor for his approval during the last three days of a session of the general assembly, shall be deposited by him in

the office of the secretary of state within thirty days after the adjournment, with his approval, if approved by him, and with his objections, if he disproves thereof.

Majority vote. Sec. 17. No bill shall be passed unless by the assent of a majority of all the members elected to each branch of the general assembly, and the question upon the final passage shall be taken immediately upon its last reading, and the yeas and nays entered on the journal.

Receipts and expenditures. Sec. 18. An accurate statement of the receipts and expenditures of the public money shall be attached to and published with the laws at every regular session of the general assembly.

Impeachment. Sec. 19. The house of representatives shall have the sole power of impeachment, and all impeachments shall be tried by the senate. When sitting for that purpose, the senators shall be upon oaths or affirmation; and no person shall be convicted without the concurrence of two-thirds of the members present.

Who liable to judgment. Sec. 20. The governor, judges of the supreme and district courts, and other state officers, shall be liable to impeachment for any misdemeanor or malfeasance in office, but judgment in such cases shall extend only to removal from office, and disqualification to hold any office of honor, trust, or profit under this state; but the party convicted or acquitted shall nevertheless be liable to indictment, trial, and punishment according to law. All other civil officers shall be tried for misdemeanors and malfeasance in office, in such manner as the general assembly may provide.

Members not appointed to office. Sec. 21. No senator or representative shall, during the time for which he shall have been elected, be appointed to any civil office of profit under this state, which shall have been created, or the emoluments of which shall have been increased during such term, except such offices as may be filled by elections by the people.

Disqualification. Sec. 22. No person holding any lucrative office under the United States, or this state, or any other power, shall be eligible to hold a seat in the general assembly. But offices in the militia, to which there is attached no annual salary, or the office of justice of the peace, or postmaster, whose compensation does not exceed one hundred dollars per annum, or notary public, shall not be deemed lucrative.

Failure to account. Sec. 23. No person who may hereafter be a collector or holder of public moneys, shall have a seat in either house of the general assembly, or be eligible to hold any office of trust or profit in this state, until he shall have accounted for and paid into the treasury all sums for which he may be liable.

Money drawn. Sec. 24. No money shall be drawn from the treasury but in consequence of appropriations made by law.

Compensation of members. Sec. 25. Each member of the first general assembly under this constitution shall receive three dollars per diem while in session; and the further sum of three dollars for every twenty miles traveled in going to and returning from the place where such session is held, by the nearest traveled route; after which they shall receive such compensation as shall be fixed by law; but no general assembly shall have the power to increase the compensation of its members. And when convened in extra session they shall receive the same mileage and per diem compensation as fixed by law for the regular session, and none other.

Laws, when to take effect; publication. Sec. 26. No law of the general assembly, passed at a regular session, of a public nature, shall take effect until the fourth day of July next, after the passage thereof. Laws passed at a special session shall take effect ninety days after the adjournment

of the general assembly by which they were passed. If the general assembly shall deem any law of immediate importance, they may provide that the same shall take effect by publication in newspapers in the state.

Divorce. Sec. 27. No divorce shall be granted by the general assembly.

Lotteries. Sec. 28. No lottery shall be authorized by this state; nor shall the sale of lottery tickets be allowed.

Acts; one subject; expressed in title. Sec. 29. Every act shall embrace but one subject, and matters properly connected therewith; which subject shall be expressed in the title. But if any subject shall be embraced in an act which shall not be expressed in the title, such act shall be void only as to so much thereof as shall not be expressed in the title.

Local or special laws. Sec. 30. The general assembly shall not pass local or special laws in the following cases:

For the assessment and collection of taxes for state, county, or road purposes;

For laying out, opening, and working roads or highways;

For changing the names of persons;

For the incorporation of cities and towns;

For vacating roads, town plats, streets, alleys, or public squares;

For locating or changing county seats.

Laws general and uniform; boundaries of counties. In all the cases above enumerated, and in all other cases where a general law can be made applicable, all laws shall be general, and of uniform operation throughout the state; and no law changing the boundary lines of any county shall have effect until upon being submitted to the people of the counties affected by the change, at a general election, it shall be approved by a majority of the votes in each county, cast for and against it.

Extra compensation. Sec. 31. No extra compensation shall be made to any officer, public agent, or contractor, after the service shall have been rendered, or the contract entered into; nor shall any money be paid on any claim, the subject-matter of which shall not have been provided for by pre-existing laws, and no public money or property shall be appropriated for local or private purposes, unless such appropriation, compensation, or claim be allowed by two-thirds of the members elected to each branch of the general assembly.

Oath of members. Sec. 32. Members of the general assembly shall, before they enter upon the duties of their respective offices, take and subscribe the following oath or affirmation: "I do solemnly swear (or affirm, as the case may be,) that I will support the constitution of the United States, and the constitution of the state of Iowa, and that I will faithfully discharge the duties of senator (or representative, as the case may be,) according to the best of my ability." And members of the general assembly are hereby empowered to administer to each other the said oath or affirmation.

Census. Sec. 33. The general assembly shall, in the years one thousand eight hundred and fifty-nine, one thousand eight hundred and sixty-three, one thousand eight hundred and sixty-five, one thousand eight hundred and sixty-seven, one thousand eight hundred and sixty-nine, and one thousand eight hundred and seventy-five, and every ten years thereafter, cause an enumeration to be made of all the inhabitants of the state.

Senators; number; apportionment. Sec. 34. The senate shall be composed of fifty members to be elected from the several senatorial districts, established by law and at the next session of the general assembly held following the taking of the state and national census, they shall be apportioned among the several counties or districts of the state, according to population as shown by the last preceding census.

Representatives; number; apportionment; districts. Sec. 25. The house of representatives shall consist of not more than one hundred and eight members. The ratio of representation shall be determined by dividing the whole number of the population of the state as shown by the last preceding state or national census, by the whole number of counties then existing or organized, but each county shall constitute one representative district and be entitled to one representative, but each county having a population in excess of the ratio number, as herein provided of three-fifths or more of such ratio number shall be entitled to one additional representative, but said addition shall extend only to the nine counties having the greatest population.

Ratio and apportionment. Sec. 26. The general assembly shall, at the first regular session held following the adoption of this amendment, and at each succeeding regular session held next after the taking of such census, fix the ratio of representations, and apportion the additional representatives, as hereinbefore required.

Districts. Sec. 27. When a congressional, senatorial, or representative district shall be composed of two or more counties, it shall not be entirely separated by any county belonging to another district; and no county shall be divided in forming a congressional, senatorial, or representative district.

Elections by general assembly. Sec. 28. In all elections by the general assembly, the members thereof shall vote viva voce, and the votes shall be entered on the journal.

ARTICLE IV.—EXECUTIVE DEPARTMENT.

Governor. Section 1. The supreme executive power of this state shall be vested in a chief magistrate, who shall be styled the governor of the state of Iowa.

Election and term. Sec. 2. The governor shall be elected by the qualified electors at the time and place of voting for members of the general assembly, and shall hold his office two years from the time of his installation, and until his successor is elected and qualified.

Lieutenant-governor; returns of elections. Sec. 3. There shall be a lieutenant-governor, who shall hold his office two years, and be elected at the same time as the governor. In voting for governor and lieutenant-governor, the electors shall designate for whom they vote as governor, and for whom as lieutenant-governor. The returns of every election for governor and lieutenant-governor, shall be sealed up and transmitted to the seat of government of the state, directed to the speaker of the house of representatives, who shall open and publish them in the presence of both houses of the general assembly.

Election by general assembly. Sec. 4. The persons respectively having the highest number of votes, for governor and lieutenant-governor, shall be declared duly elected; but in case two or more persons shall have an equal, and the highest number of votes for either office, the general assembly shall, by joint vote, forthwith proceed to elect one of said persons governor, or lieutenant-governor, as the case may be.

Contested elections. Sec. 5. Contested elections for governor, or lieutenant-governor, shall be determined by the general assembly in such manner as may be prescribed by law.

Eligibility. Sec. 6. No person shall be eligible to the office of governor, or lieutenant-governor, who shall not have been a citizen of the United States, and a resident of the state two years next preceding the election, and attained the age of thirty years at the time of said election,

Commander-in-chief. Sec. 7. The governor shall be commander-in-chief of the militia, the army, and navy of this state.

Duties. Sec. 8. He shall transact all executive business with the officers of government, civil and military, and may require information in writing from the officers of the executive department upon any subject relating to the duties of their respective offices.

Execution of laws. Sec. 9. He shall take care that the laws are faithfully executed.

Vacancies. Sec. 10. When any office shall, from any cause, become vacant, and no mode is provided by the constitution and laws for filling such vacancy, the governor shall have power to fill such vacancy, by granting a commission, which shall expire at the end of the next session of the general assembly, or at the next election by the people.

Convening assembly. Sec. 11. He may, on extraordinary occasions, convene the general assembly by proclamation, and shall state to both houses, when assembled, the purpose for which they shall have been convened.

Message. Sec. 12. He shall communicate, by message, to the general assembly, at every regular session, the condition of the state, and recommend such matters as he shall deem expedient.

Adjournment. Sec. 13. In case of disagreement between the two houses with respect to the time of adjournment, the governor shall have power to adjourn the general assembly to such time as he may think proper; but no such adjournment shall be beyond the time fixed for the regular meeting of the next general assembly.

Disqualification. Sec. 14. No person shall, while holding any office under the authority of the United States, or this state, execute the office of governor, or lieutenant-governor, except as hereinafter expressly provided.

Term; compensation of lieutenant-governor. Sec. 15. The official term of governor and lieutenant-governor, shall commence on the second Monday of January next after their election, and continue for two years, and until their successors are elected and qualified. The lieutenant-governor, while acting as governor, shall receive the same pay as provided for governor; and while presiding in the senate, shall receive as compensation therefor, the same mileage and double the per diem pay provided for a senator, and none other.

Pardons. Sec. 16. The governor shall have power to grant reprieves, commutations and pardons, after conviction, for all offenses except treason and cases of impeachment, subject to such regulations as may be provided by law. Upon conviction for treason, he shall have power to suspend the execution of the sentence until the case shall be reported to the general assembly at its next meeting, when the general assembly shall either grant a pardon, commute the sentence, direct the execution of the sentence, or grant a further reprieve. He shall have power to remit fines and forfeitures, under such regulations as may be prescribed by law; and shall report to the general assembly, at its next meeting, each case of reprieve, commutation or pardon granted, and the reasons therefor; and also all persons in whose favor remission of fines and forfeitures shall have been made, and the several amounts remitted.

Lieutenant-governor to act as governor. Sec. 17. In case of the death, impeachment, resignation, removal from office, or other disability of the governor, the powers and duties of the office for the residue of the term, or until he shall be acquitted, or the disability removed, shall devolve upon the lieutenant-governor.

President of senate. Sec. 18. The lieutenant-governor shall be president of the senate, but shall only vote when the senate is equally divided, and in case of his absence, or impeachment, or when he shall exercise the office of governor, the senate shall choose a president pro tempore.

Vacancies. Sec. 19. If the lieutenant-governor, while acting as governor, shall be impeached, displaced, resign, or die, or otherwise become incapable of performing the duties of the office, the president pro tempore of the senate shall act as governor until the vacancy is filled, or the disability removed; and if the president of the senate, for any of the above causes, shall be rendered incapable of performing the duties pertaining to the office of governor, the same shall devolve upon the speaker of the house of representatives.

Seal of state. Sec. 20. There shall be a seal of this state, which shall be kept by the governor, and used by him officially, and shall be called the great seal of the state of Iowa.

Grants and commissions. Sec. 21. All grants and commissions shall be in the name and by the authority of the people of the state of Iowa, sealed with the great seal of the state, signed by the governor, and countersigned by the secretary of state.

Secretary, auditor and treasurer. Sec. 22. A secretary of state, auditor of state, and treasurer of state, shall be elected by the qualified electors, who shall continue in office two years, and until their successors are elected and qualified; and perform such duties as may be required by law.

ARTICLE V.—JUDICIAL DEPARTMENT.

Courts. Section 1. The judicial power shall be vested in a supreme court, district court, and such other courts, inferior to the supreme court, as the general assembly may, from time to time, establish.

Supreme court. Sec. 2. The supreme court shall consist of three judges, two of whom shall constitute a quorum to hold court.

Judges elected. Sec. 3. The judges of the supreme court shall be elected by the qualified electors of the state, and shall hold their court at such time and place as the general assembly may prescribe. The judges of the supreme court so elected, shall be classified so that one judge shall go out of office every two years; and the judge holding the shortest term of office under such classification, shall be chief justice of the court during his term, and so on in rotation. After the expiration of their terms of office, under such classification, the term of each judge of the supreme court shall be six years, and until his successor shall have been elected and qualified. The judges of the supreme courts shall be ineligible to any other office in the state, during the term for which they shall have been elected.

Jurisdiction. Sec. 4. The supreme court shall have appellate jurisdiction only in cases in chancery, and shall constitute a court for the correction of errors at law, under such restrictions as the general assembly may by law prescribe; and shall have power to issue all writs and process necessary to secure justice to parties, and exercise a supervisory control over all inferior judicial tribunals throughout the state.

District court and judge. Sec. 5. The district court shall consist of a single judge, who shall be elected by the qualified electors of the district in which he resides. The judge of the district court shall hold his office for the term of four years, and until his successor shall have been elected and qualified; and shall be ineligible to any other office, except that of judge of the supreme court, during the term for which he was elected.

Jurisdiction. Sec. 6. The district court shall be a court of law and equity, which shall be distinct and separate jurisdictions, and have jurisdiction in civil and criminal matters arising in their respective districts, in such manner as shall be prescribed by law.

Conservators of the peace. Sec. 7. The judges of the supreme and district courts shall be conservators of the peace throughout the state.

Style of process. Sec. 8. The style of all process shall be "The State of Iowa," and all prosecutions shall be conducted in the name and by the authority of the same.

Salaries. Sec. 9. The salary of each judge of the supreme court shall be two thousand dollars per annum; and that of each district judge one thousand six hundred dollars per annum, until the year eighteen hundred and sixty; after which time they shall severally receive such compensation as the general assembly may, by law, prescribe; which compensation shall not be increased or diminished during the term for which they shall have been elected.

Judicial districts. Sec. 10. The state shall be divided into eleven judicial districts; and after the year eighteen hundred and sixty, the general assembly may reorganize the judicial districts, and increase or diminish the number of districts, or the number of judges of the said court, and may increase the number of judges of the supreme court; but such increase or diminution shall not be more than one district, or one judge of either court, at any one session; and no reorganization of the districts, or diminution of the judges, shall have the effect of removing a judge from office. Such reorganization of the districts, or any change in the boundaries thereof, or any increase or diminution of the number of judges, shall take place every four years thereafter, if necessary, and at no other time.

[Amendment.] At any regular session of the general assembly, the state may be divided into the necessary judicial districts for district court purposes, or the said districts may be reorganized, and the number of the districts and the judges of said courts increased or diminished; but no reorganization of the districts or diminution of the judges shall have the effect of removing a judge from office.

When chosen. Sec. 11. The judges of the supreme and district courts shall be chosen at the general election; and the term of office of each judge shall commence on the first day of January next after his election.

Attorney-general. Sec. 12. The general assembly shall provide, by law, for the election of an attorney-general by the people, whose term of office shall be two years, and until his successor shall have been elected and qualified.

County attorney. Sec. 13. The qualified electors of each county shall, at the general election in the year eighteen hundred and eighty-six, and every two years thereafter elect a county attorney, who shall be a resident of the county for which he is elected, and shall hold his office for two years, and until his successor shall have been elected and qualified.

Carrying into effect. Sec. 14. It shall be the duty of the general assembly to provide for the carrying into effect of this article, and to provide for a general system of practice in all the courts of this state.

The grand jury. Sec. 15. The grand jury may consist of any number of members not less than five, nor more than fifteen, as the general assembly may by law provide, or the general assembly may provide for holding persons to answer for any criminal offense without the intervention of the grand jury.

ARTICLE VI.—MILITIA.

Who constitute. Section 1. The militia of this state shall be composed of all able-bodied male citizens, between the ages of eighteen and forty-five years, except such as are or may hereafter be exempt by the laws of the United States, or of this state; and shall be armed, equipped, and trained, as the general assembly may provide by law.

Exemption. Sec. 2. No person or persons, conscientiously scrupulous of bearing arms shall be compelled to do military duty in time of peace; provided that such person or persons shall pay an equivalent for such exemption in the same manner as other citizens.

Officers. Sec. 3. All commissioned officers of the militia (staff officers excepted) shall be elected by the persons liable to perform military duty, and shall be commissioned by the governor.

ARTICLE VII.—STATE DEBTS.

Credit not to be loaned. Section 1. The credit of the state shall not, in any manner, be given or loaned to, or in aid of, any individual, association, or corporation; and the state shall never assume, or become responsible for the debts or liabilities of any individual, association, or corporation, unless incurred in time of war for the benefit of the state.

Limitation. Sec. 2. The state may contract debts to supply casual deficits or failures in revenue; or to meet expenses not otherwise provided for; but the aggregate amount of such debts, direct and contingent, whether contracted by virtue of one or more acts of the general assembly, or at different periods of time, shall never exceed the sum of two hundred and fifty thousand dollars; and the money arising from the creation of such debts shall be applied to the purpose for which it was obtained, or to repay the debts so contracted, and to no other purpose whatever.

Losses to school funds. Sec. 3. All losses to the permanent school, or university fund of this state, which shall have been occasioned by the defalcation, mismanagement, or fraud of the agents or officers controlling and managing the same, shall be audited by the proper authorities of the state. The amount so audited shall be a permanent funded debt against the state, in favor of the respective fund sustaining the loss, upon which not less than six per cent annual interest shall be paid. The amount of liability so created shall not be counted as a part of the indebtedness authorized by the second section of this article.

War debts. Sec. 4. In addition to the above limited power to contract debts, the state may contract debts to repel invasion, suppress insurrection, or defend the state in war; but the money arising from the debts so contracted shall be applied to the purpose for which it was raised, or to repay such debts, and to no other purpose whatever.

Question of incurring debt submitted. Sec. 5. Except the debts hereinbefore specified in this article, no debt shall be hereafter contracted by, or on behalf of this state, unless such debt shall be authorized by some law for some single work or object, to be distinctly specified therein; and such law shall impose and provide for the collection of a direct annual tax, sufficient to pay the interest on such debt, as it falls due, and also to pay and discharge the principal of such debt, within twenty years from the time of the contracting thereof; but no such law shall take effect until at a general election it shall have been submitted to the people, and have received a majority of all the votes cast for and against it at such election; and all money raised by authority of such law, shall be applied only to the specific object therein stated, or to the payment of the debt created thereby; and such law shall be published in at least one newspaper in each county, if one is published therein, throughout the state, for three months preceding the election at which it is submitted to the people.

Legislature may repeal. Sec. 6. The legislature may, at any time, after the approval of such law by the people, if no debt shall have been contracted in pursuance thereof, repeal the same; and may at any time forbid the contracting of any further debt, or liability, under such law; but the tax imposed by such law, in proportion to the debt or liability which may have been contracted in pursuance thereof, shall remain in force and be irrepealable; and be annually collected, until the principal and interest are fully paid.

Tax imposed distinctly stated. Sec. 7. Every law which imposes, continues, or receives a tax, shall distinctly state the tax, and the object to which it is to be applied; and it shall not be sufficient to refer to any other law to fix such tax or object.

ARTICLE VIII.—CORPORATIONS.

How created. Section 1. No corporation shall be created by special laws; but the general assembly shall provide by general laws, for the organization of all corporations hereafter to be created, except as hereinafter provided.

Property taxable. Sec. 2. The property of all corporations for pecuniary profit shall be subject to taxation the same as that of individuals.

State not to be a stockholder. Sec. 3. The state shall not become a stockholder in any corporation, nor shall it assume or pay the debt or liability of any corporation, unless incurred in time of war for the benefit of the state.

Municipal corporations. Sec. 4. No political or municipal corporation shall become a stockholder in any banking corporation, directly or indirectly.

Act creating banking associations. Sec. 5. No act of the general assembly, authorizing or creating corporations or associations with banking powers, nor amendments thereto, shall take effect, or in any manner be in force, until the same shall have been submitted, separately, to the people, at a general or special election, as provided by law, to be held not less than three months after the passage of the act, and shall have been approved by a majority of all the electors voting for and against it at such election.

State bank. Sec. 6. Subject to the provisions of the foregoing section, the general assembly may also provide for the establishment of a state bank with branches.

Specie basis. Sec. 7. If a state bank be established, it shall be founded on an actual specie basis, and the branches shall be mutually responsible for each other's liabilities upon all notes, bills and other issues intended for circulation as money.

General banking law. Sec. 8. If a general banking law shall be enacted, it shall provide for the registry and countersigning, by an officer of state, of all bills, or paper credit designed to circulate as money, and require security to the full amount thereof, to be deposited with the state treasurer, in United States stocks, or in interest-paying stocks of states in good credit and standing, to be rated at ten per cent below their average value in the city of New York, for the thirty days next preceding their deposit; and in case of a depreciation of any portion of such stock, to the amount of ten per cent on the dollar, the bank or banks owning said stock shall be required to make up said deficiency by depositing additional stocks; and said law shall also provide for the recording of the names of all stockholders in such corporations, the amount of stock held by each, the time of any transfer, and to whom.

Stockholders responsible. Sec. 9. Every stockholder in a banking corporation or institution shall be individually responsible and liable to its creditors, over and above the amount of stock by him or her held, to an amount equal to his or her respective shares so held, for all its liabilities accruing while he or she remains such stockholder.

Bill-holders preferred. Sec. 10. In case of the insolvency of any banking institution, the bill-holders shall have a preference over its other creditors.

Suspension of specie payments. Sec. 11. The suspension of specie payments by banking institutions shall never be permitted or sanctioned.

Amendment or repeal of charters; exclusive privileges. Sec. 12. Subject to the provisions of this article, the general assembly shall have power to amend or repeal all laws for the organization or creation of corporations, or granting of special or exclusive privileges or immunities, by a vote of two-thirds of each branch of the general assembly; and no exclusive privileges, except as in this article provided, shall ever be granted.

ARTICLE IX.—EDUCATION AND SCHOOL LANDS.

I.—EDUCATION.

Board of education. Section 1. The educational interest of the state, including common schools and other educational institutions, shall be under the management of a board of education, which shall consist of the lieutenant-governor, who shall be the presiding officer of the board, and have the casting vote in case of a tie, and one member to be elected from each judicial district in the state.

Who eligible. Sec. 2. No person shall be eligible as a member of said board who shall not have attained the age of twenty-five years, and shall have been one year a citizen of the state.

How elected. Sec. 3. One member of said board shall be chosen by the qualified electors of each district, and shall hold the office for the term of four years, and until his successor is elected and qualified. After the first election under this constitution, the board shall be divided, as nearly as practicable, into two equal classes, and the seats of the first class shall be vacated after the expiration of two years; and one-half of the board shall be chosen every two years thereafter.

First session. Sec. 4. The first session of the board of education shall be held at the seat of government, on the first Monday of December, after their election; after which the general assembly may fix the time and place of meeting.

Limited. Sec. 5. The session of the board shall be limited to twenty days, and but one session shall be held in any one year, except upon extraordinary occasions, when, upon the recommendation of two-thirds of the board, the governor may order a special session.

Secretary. Sec. 6. The board of education shall appoint a secretary, who shall be the executive officer of the board, and perform such duties as may be imposed upon him by the board, and the laws of the state. They shall keep a journal of their proceedings, which shall be published and distributed in the same manner as the journals of the general assembly.

Rules and regulations. Sec. 7. All rules and regulations made by the board shall be published and distributed to the several counties, townships, and school districts, as may be provided for by the board, and when so made, published, and distributed, they shall have the force and effect of law.

Power to make. Sec. 8. The board of education shall have full power and authority to legislate and make all needful rules and regulations in relation to common schools, and other educational institutions, that are instituted, to receive aid from the school or university fund of this state; but all acts, rules and regulations of said board may be altered, amended, or repealed by the general assembly; and when so altered, amended, or repealed, they shall not be reenacted by the board of education.

Governor ex-officio a member. Sec. 9. The governor of the state shall be, ex-officio, a member of said board

Expenses. Sec. 10. The board shall have no power to levy taxes, or make appropriations of money. Their contingent expenses shall be provided for by the general assembly.

State university. Sec. 11. The state university shall be established at one place without branches at any other place, and the university fund shall be applied to that institution, and no other.

Common schools. Sec. 12. The board of education shall provide for the education of all the youths of the state, through a system of common schools, and such schools shall be organized and kept in each school district at least three months in each year. Any district failing, for two consecutive years, to organize and keep up a school, as aforesaid, may be deprived of their portion of the school fund.

Compensation. Sec. 13. The members of the board of education shall each receive the same per diem during the term of their session, and mileage going to and returning therefrom, as members of the general assembly.

Quorum; style of acts. Sec. 14. A majority of the board shall constitute a quorum for the transaction of business; but no rule, regulation, or law, for the government of common schools or other educational institutions shall pass without the concurrence of a majority of all the members of the board, which shall be expressed by the yeas and nays on the final passage. The style of all acts of the board shall be, "Be it enacted by the board of education of the state of Iowa."

Board may be abolished. Sec. 15. At any time after the year one thousand eight hundred and sixty-three, the general assembly shall have power to abolish or reorganize said board of education, and provide for the educational interest of the state in any other manner that to them shall seem best and proper.

2.—SCHOOL FUNDS AND SCHOOL LANDS.

Under control of the general assembly. Section 1. The educational and school fund and lands, shall be under the control and management of the general assembly of this state.

Permanent fund. Sec. 2. The university lands, and the proceeds thereof, and all moneys belonging to said fund shall be a permanent fund for the sole use of the state university. The interest arising from the same shall be annually appropriated for the support and benefit of said university.

Lands appropriated. Sec. 3. The general assembly shall encourage, by all suitable means, the promotion of intellectual, scientific, moral, and agricultural improvement. The proceeds of all lands that have been, or hereafter may be, granted by the United States to this state, for the support of schools, which may have been or shall hereafter be sold, or disposed of, and the five hundred thousand acres of land granted to the new states, under an act of congress, distributing the proceeds of the public lands among the several states of the Union, approved in the year of our Lord one thousand eight hundred and forty-one, and all estates of deceased

persons who may have died without leaving a will or heir, and also such per cent. as has been or may hereafter be granted by congress, on the sale of lands in this state, shall be, and remain a perpetual fund, the interest of which, together with all rents of the unsold lands, and such other means as the general assembly may provide, shall be inviolably appropriated to the support of common schools throughout the state.

Fines, etc., how appropriated. Sec. 4. The money which may have been or shall be paid by persons as an equivalent from exemption from military duty, and the clear proceeds of all fines collected in the several counties for any breach of the penal laws, shall be exclusively applied in the several counties in which such money is paid, or fine collected, among the several school districts of said counties, in proportion to the number of youths subject to enumeration in such districts, to the support of common schools or the establishment of libraries, as the board of education shall from time to time provide.

Proceeds of lands. Sec. 5. The general assembly shall take measures for the protection, improvement, or other disposition of such lands as have been, or may hereafter be reserved, or granted by the United States, or any person or persons to this state, for the use of the university, and the funds accruing from the rents or sale of such lands, or from any other source for the purpose aforesaid, shall be, and remain, a permanent fund, the interest of which shall be applied to the support of said university, for the promotion of literature, the arts and sciences, as may be authorized by the terms of such grant. And it shall be the duty of the general assembly, as soon as may be, to provide effectual means for the improvement and permanent security of the funds of said university.

Agents of school funds. Sec. 6. The financial agents of the school funds shall be the same that, by law, receive and control the state and county revenue, for other civil purposes, under such regulations as may be provided by law.

Distribution. Sec. 7. The money subject to the support and maintenance of common schools shall be distributed to the districts in proportion to the number of youths, between the ages of five and twenty-one years, in such manner as may be provided by the general assembly.

ARTICLE X.—AMENDMENTS TO THE CONSTITUTION.

How proposed; submission. Section 1. Any amendment or amendments to this constitution may be proposed in either house of the general assembly; and if the same shall be agreed to by a majority of the members elected to each of the two houses, such proposed amendment shall be entered on their journals, with the yeas and nays taken thereon, and referred to the legislature to be chosen at the next general election, and shall be published, as provided by law, for three months previous to the time of making such choice; and if, in the general assembly so next chosen as aforesaid, such proposed amendment or amendments shall be agreed to by a majority of all the members elected to each house, then it shall be the duty of the general assembly to submit such proposed amendment or amendments to the people in such manner, and at such time as the general assembly shall provide; and if the people shall approve and ratify such amendment or amendments by a majority of the electors qualified to vote for members of the general assembly, voting thereon, such amendment or amendments shall become a part of the constitution of this state.

More than one. Sec. 2. If two or more amendments shall be submitted at the same time, they shall be submitted in such manner that the electors shall vote for or against each of such amendments separately.

Conventions. Sec. 3. At the general election to be held in the year one thousand eight hundred and seventy, and in each tenth year there-

UNITED STATES SENATORS FROM IOWA

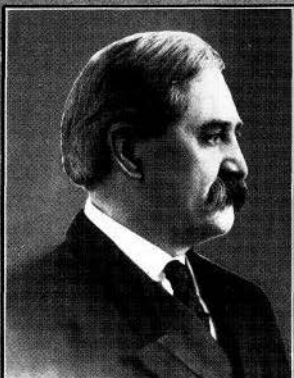

Albert B. Cummins
of Des Moines



William S. Kenyon
of Fort Dodge

MEMBERS OF CONGRESS FROM IOWA.



Charles A. Kennedy
of Montrose
First District



Harry E. Hull
of Williamsburg
Second District



Burton E. Sweet
of Waverly
Third District



Gilbert N. Haugen
of Northwood
Fourth District



James W. Good
of Cedar Rapids
Fifth District



MEMBERS OF CONGRESS FROM IOWA.



C. W. Ramseyer
of Bloomfield
Sixth District



Cassius C. Dowell
of Des Moines
Seventh District



Horace M. Towner
of Corning
Eighth District



William R. Green
of Audubon
Ninth District



L. J. Dickinson
of Algona
Tenth District



W. D. Boies
of Sheldon
Eleventh District



SUPREME COURT



*Scott M. Ladd
of Sheldon*



*Silas M. Weaver
of Iowa Falls*

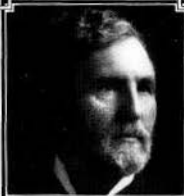

*William D. Evans
of Hampton*



*Truman S. Stevens
of Hamburg*



*Byron W. Preston
of Oskaloosa*



*Frank R. Gaynor
of Le Mars*



*Benjamin I. Salinger
of Carroll*

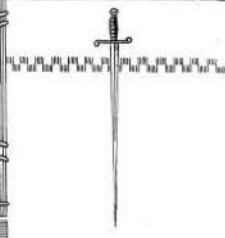

STATE COMMISSIONERS AND OFFICERS.



George D. Newcomb
Pharmacy
Commissioner



Edgar R. Harlan
Curator Historical
Department



Charles Falkenhainer
Pharmacy
Commissioner



David E. Hadden
Pharmacy
Commissioner



Ora Williams
Document Editor



William B. Barney
Dairy and Food
Commissioner

STATE COMMISSIONERS AND OFFICERS.



Burgess W. Garrett
Clerk Supreme Court



Geo. H. Messenger
Supt. of Banking



J. H. Henderson
Commerce Counsel



J. O. Woodmansee
Board of Parole



Winfield S. Withrow
Board of Parole



George T. Reddick
Board of Parole



STATE COMMISSIONERS AND OFFICERS.



John A. Guier
Railroad
Commissioner



William D. Sheean
Board of Control



J. H. Strief
Board of Control



Anthony M. McColl
Board of Control



Charles Webster
Railroad
Commissioner



Dwight N. Lewis
Railroad
Commissioner

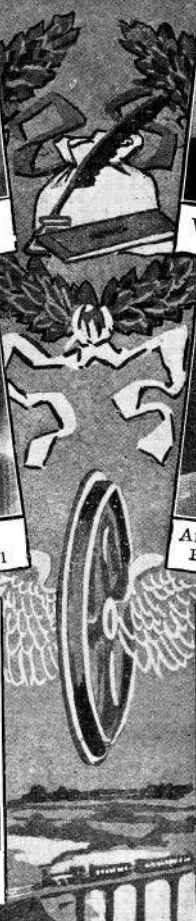

STATE COMMISSIONERS AND OFFICERS.



P. E. McClenahan
Supt. Public Inst.



J. A. Tracy
State Fire Marshal



A. C. Savage
Insurance
Commissioner

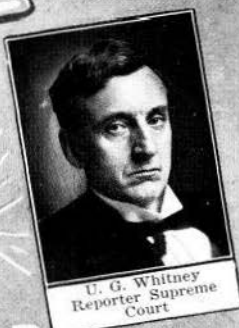

U. G. Whitney
Reporter Supreme
Court



Johnson Brigham
State Librarian



Ambrose L. Urick
Labor Commissioner

STATE BOARD OF EDUCATION

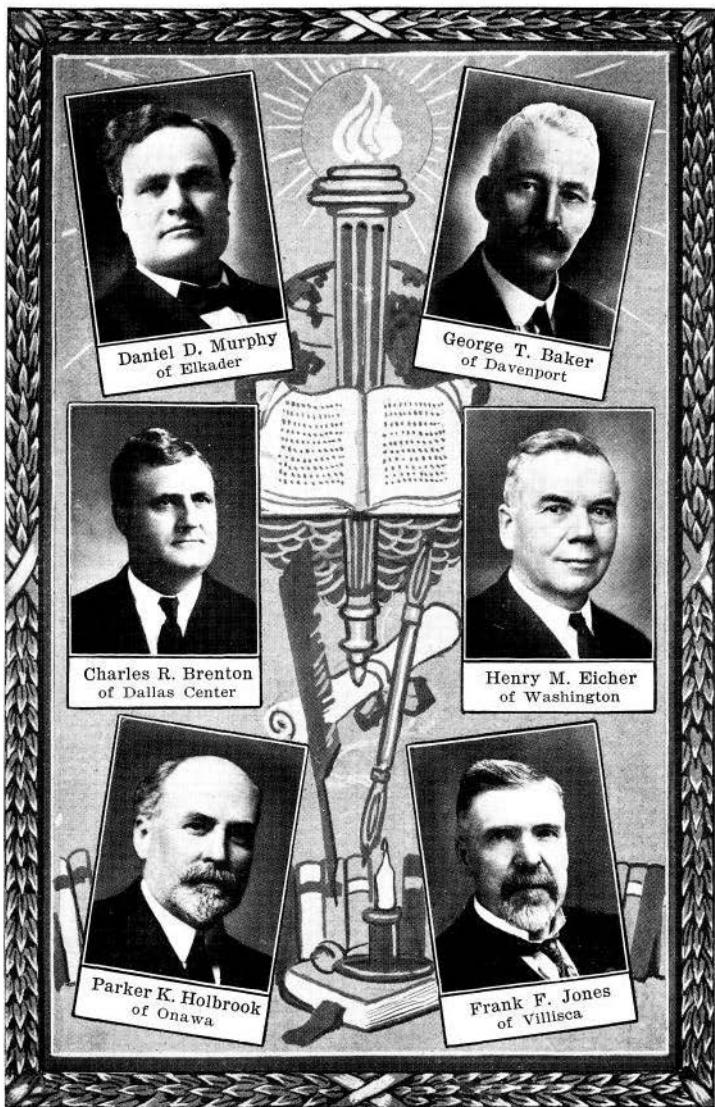

Daniel D. Murphy
of Elkader

George T. Baker
of Davenport

Charles R. Brenton
of Dallas Center

Henry M. Eicher
of Washington

Parker K. Holbrook
of Onawa

Frank F. Jones
of Villisca

STATE BOARD OF EDUCATION.



Edw. P. Schoentgen
of Council Bluffs



Paul E. Stillman
of Jefferson



W. C. Stuckslager
of Lisbon



William R. Boyd
of Cedar Rapids
Finance Committee



William H. Gemmill
of Des Moines
Finance Committee



Thomas Lambert
of Sabula
Finance Committee



DEPARTMENT OF AGRICULTURE.



Arthur R. Corey
Secretary



Charles E. Cameron
President



John P. Mullen
Vice President



W. W. Morrow
Treasurer



C. F. Curtiss
Seventh District

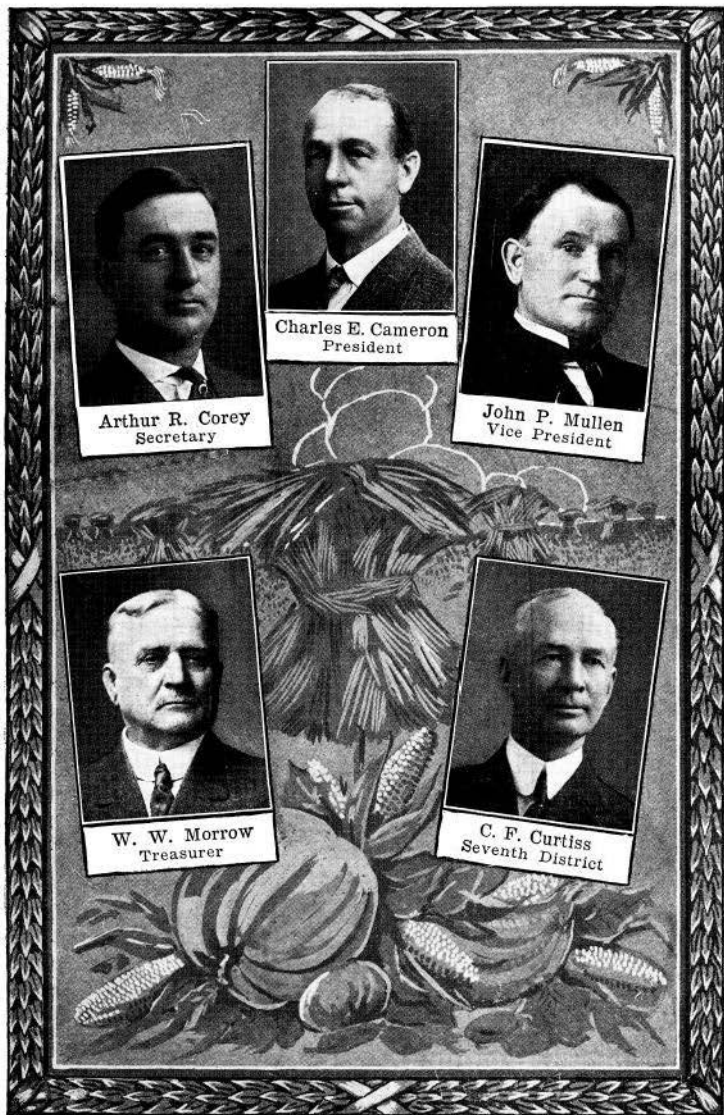

DEPARTMENT OF AGRICULTURE.

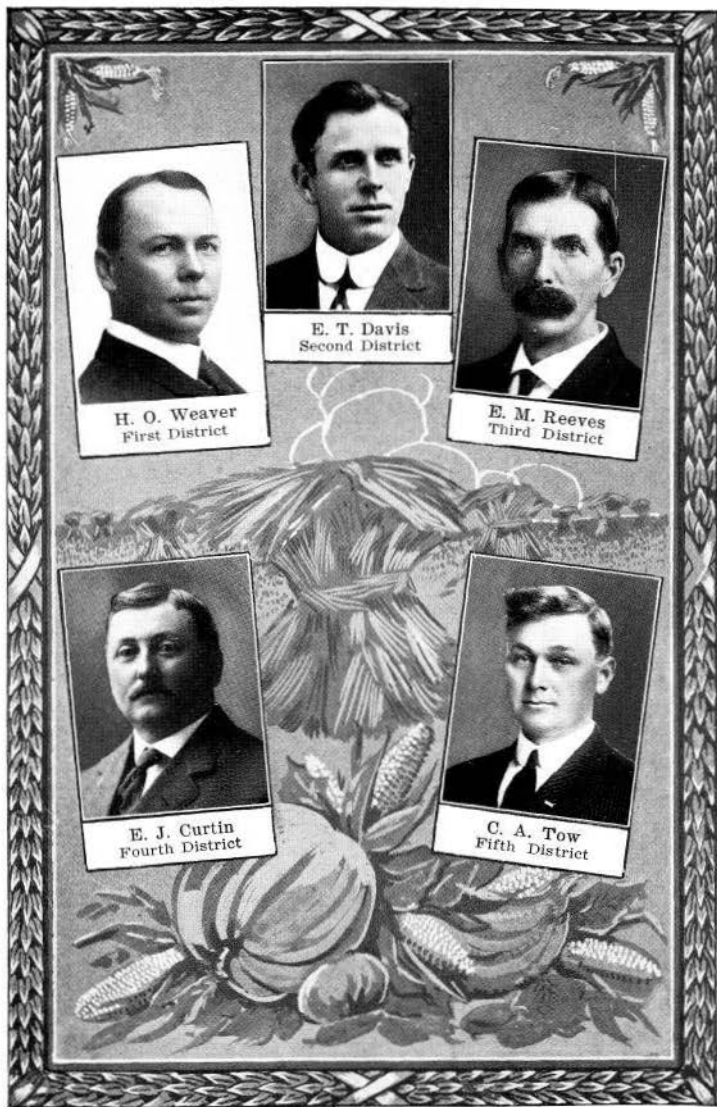

H. O. Weaver
First District



E. T. Davis
Second District



E. M. Reeves
Third District



E. J. Curtin
Fourth District



C. A. Tow
Fifth District

DEPARTMENT OF AGRICULTURE.



T. C. Legoe
Sixth District



F. E. Sheldon
Eighth District



Charles Escher, Jr.
Ninth District



Sears McHenry
Tenth District



H. L. Pike
Eleventh District

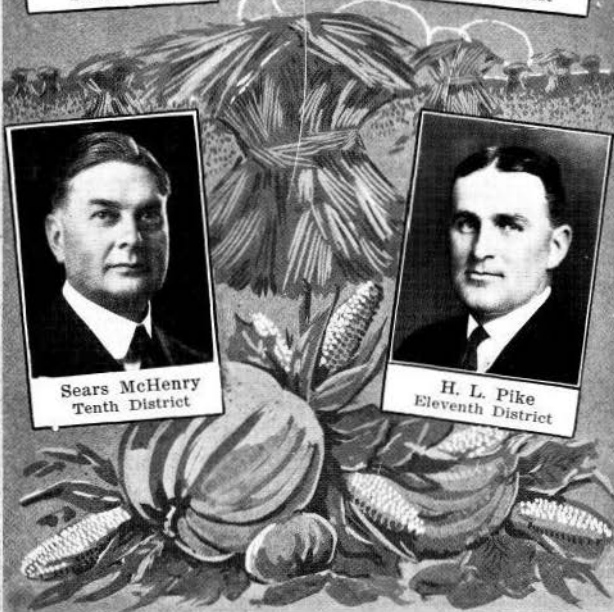

STATE BOARD OF HEALTH.



Walter L. Bierring
President



George F. SeEVERS
Vice President



G. H. Sumner
Secretary



F. T. Launder
Member



C. S. Grant
Member



Lafayette Higgins
Sanitary Engineer



STATE COMMISSIONERS AND OFFICERS.



Robert D. Wall
Veterinary Surgeon



A. B. Funk
Industrial
Commissioner



John P. Risley
Oil Inspector



R. E. Bales
Secretary
Executive Council



Jackson W. Bowditch
Auditor and Accountant
Bd. of Education



Louis G. Lasher
Adjutant General

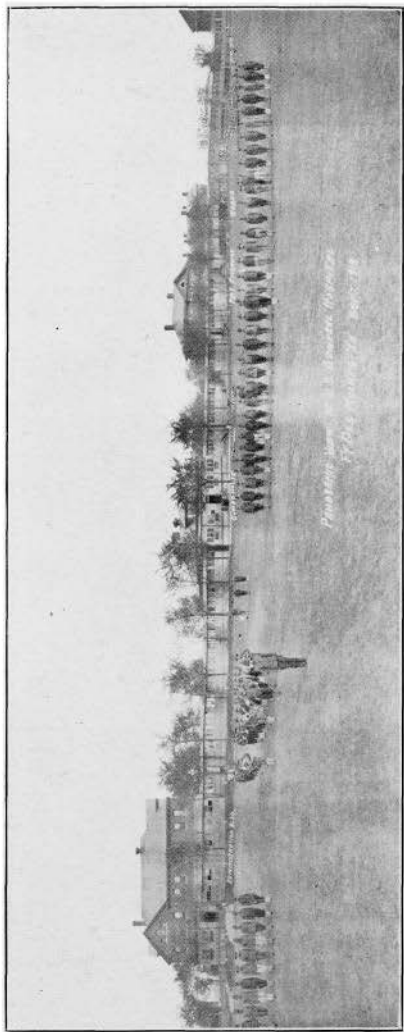

Reclamation Hospital, Fort Des Moines

after, and also at such times as the general assembly may, by law, provide, the question, "Shall there be a convention to revise the constitution, and amend the same?" shall be decided by the electors qualified to vote for members of the general assembly; and in case a majority of the electors so qualified, voting at such election for and against such proposition, shall decide in favor of a convention for such purpose, the general assembly, at its next session, shall provide by law for the election of delegates to such convention.

ARTICLE XI.—MISCELLANEOUS.

Jurisdiction of justice of the peace. Section 1. The jurisdiction of justices of the peace shall extend to all civil cases (except cases in chancery, and cases where the question of title to real estate may arise), where the amount in controversy does not exceed one hundred dollars, and by the consent of parties may be extended to any amount not exceeding three hundred dollars.

Counties. Sec. 2. No new county shall be hereafter created containing less than four hundred and thirty-two square miles; nor shall the territory of any organized county be reduced below that area; except the county of Worth, and the counties west of it along the northern boundary of this state, may be organized without additional territory.

Indebtedness of political or municipal corporations. Sec. 3. No county, or other political or municipal corporation shall be allowed to become indebted in any manner, or for any purpose, to an amount in the aggregate, exceeding five per centum on the value of the taxable property within such county or corporation—to be ascertained by the last state and county tax lists, previous to the incurring of such indebtedness.

Boundaries. Sec. 4. The boundaries of the state may be enlarged, with the consent of congress and the general assembly.

Oath of office. Sec. 5. Every person elected or appointed to any office, shall, before entering upon the duties thereof, take an oath or affirmation to support the constitution of the United States, and of this state, and also an oath of office.

How vacancies filled. Sec. 6. In all cases of elections to fill vacancies in office occurring before the expiration of a full term, the person so elected shall hold for the residue of the unexpired term; and all persons appointed to fill vacancies in office, shall hold until the next general election, and until their successors are elected and qualified.

Land grants located. Sec. 7. The general assembly shall not locate any of the public lands which have been, or may be granted by congress to this state, and the location of which may be given to the general assembly, upon lands actually settled, without the consent of the occupant. The extent of the claim of such occupant so exempted, shall not exceed three hundred and twenty acres.

Seat of government; state university. Sec. 8. The seat of government is hereby permanently established, as now fixed by law, at the city of Des Moines, in the county of Polk; and the state university at Iowa City, in the county of Johnson.

ARTICLE XII.—SCHEDULE.

Supreme law. Section 1. This constitution shall be the supreme law of the state, and any law inconsistent therewith, shall be void. The general assembly shall pass all laws necessary to carry this constitution into effect.

Laws in force. Sec. 2. All laws now in force, and not inconsistent with this constitution, shall remain in force until they shall expire or be repealed.

Proceedings not affected. Sec. 3. All indictments, prosecutions, suits, pleas, complaints, process, and other proceedings pending in any of the courts, shall be prosecuted to final judgment and execution; and all appeals, writs of error, certiorari, and injunctions, shall be carried on in the several courts, in the same manner as now provided by law, and all offenses, misdemeanors, and crimes that may have been committed before the taking effect of this constitution, shall be subject to indictment, trial, and punishment, in the same manner as they would have been had not this constitution been made.

Fines inure to the state. Sec. 4. All fines, penalties, or forfeitures due, or to become due, or accruing to the state, or to any county therein, or to the school fund, shall inure to the state, county, or school fund, in the manner prescribed by law.

Bonds in force. Sec. 5. All bonds executed to the state, or to any officer in his official capacity, shall remain in force and inure to the use of those concerned.

First election for governor and lieutenant-governor. Sec. 6. The first election under this constitution shall be held on the second Tuesday in October, in the year one thousand eight hundred and fifty-seven, at which time the electors of the state shall elect the governor and lieutenant-governor. There shall also be elected at such election, the successors of such state senators as were elected at the August election, in the year one thousand eight hundred and fifty-four, and members of the house of representatives, who shall be elected in accordance with the act of apportionment, enacted at the session of the general assembly which commenced on the first Monday of December, one thousand eight hundred and fifty-six.

For secretary, auditor, etc. Sec. 7. The first election for secretary, auditor, and treasurer of state, attorney-general, district judges, members of the board of education, district attorneys, members of congress, and such state officers as shall be elected at the April election, in the year one thousand eight hundred and fifty-seven (except the superintendent of public instruction), and such county officers as were elected at the August election, in the year one thousand eight hundred and fifty-six, except prosecuting attorneys, shall be held on the second Tuesday of October, one thousand eight hundred and fifty-eight; provided that the time for which any district judge or other state or county officer elected at the April election in the year one thousand eight hundred and fifty-eight shall not extend beyond the time fixed for filling like offices at the October election, in the year one thousand eight hundred and fifty-eight.

For judges of supreme court. Sec. 8. The first election for judges of the supreme court, and such county officers as shall be elected at the August election, in the year one thousand eight hundred and fifty-seven, shall be held on the second Tuesday of October, in the year one thousand eight hundred and fifty-nine.

First session of general assembly. Sec. 9. The first regular session of the general assembly shall be held in the year one thousand eight hundred and fifty-eight, commencing on the second Monday of January of said year.

Senators. Sec. 10. Senators elected at the August election, in the year one thousand eight hundred and fifty-six, shall continue in office until the second Tuesday of October, in the year one thousand eight hundred and fifty-nine, at which time their successors shall be elected as may be prescribed by law.

Offices not vacated. Sec. 11. Every person elected by popular vote, by a vote of the general assembly, or who may hold office by executive appointment, which office is continued by this constitution, and every person who shall be so elected or appointed to any such office, before the

taking effect of this constitution (except as in this constitution otherwise provided), shall continue in office until the term for which such person has been or may be elected or appointed shall expire; but no such person shall continue in office after the taking effect of this constitution, for a longer period than the term of such office, in this constitution prescribed.

Judicial districts. Sec. 12. The general assembly, at the first session under this constitution, shall district the state into eleven judicial districts, for district court purposes; and shall also provide for the apportionment of the members of the general assembly in accordance with the provisions of this constitution.

Submission of constitution. Sec. 13. This constitution shall be submitted to the electors of the state at the August election, in the year one thousand eight hundred and fifty-seven, in the several election districts in this state. The ballots at such election shall be written or printed as follows: Those in favor of the constitution, "new constitution—yes." Those against the constitution, "new constitution—no." The elections shall be conducted in the same manner as the general elections of this state, and the poll-books shall be returned and canvassed as provided in the twenty-fifth chapter of the code, and abstracts shall be forwarded to the secretary of state, which abstracts shall be canvassed in the manner provided for the canvass of state officers. And if it shall appear that a majority of all the votes cast at such election for and against this constitution are in favor of the same, the governor shall immediately issue his proclamation stating that fact, and such constitution shall be the constitution of the state of Iowa, and shall take effect from and after the publication of said proclamation.

Proposition to strike out the word "white." Sec. 14. At the same election that this constitution is submitted to the people for its adoption or rejection, a proposition to amend the same by striking out the word "white," from the article on the "right of suffrage," shall be separately submitted to the electors of this state for adoption or rejection, in the manner following, viz.: A separate ballot may be given by every person having a right to vote at said election, to be deposited in a separate box. And those given for the adoption of such proposition shall have the words, "shall the word 'white' be stricken out of the article on the 'right of suffrage?' yes." And those given against the proposition shall have the words, "shall the word 'white' be stricken out of the article on the 'right of suffrage?' no." And if at said election the number of ballots cast in favor of said proposition, shall be equal to a majority of those cast for and against this constitution, then said word "white" shall be stricken from said article and be no part thereof.

Mills county. Sec. 15. Until otherwise directed by law, the county of Mills shall be in and a part of the sixth judicial district of this state.

Biennial elections. Sec. 16. The first general election after the adoption of this amendment shall be held on the Tuesday next after the first Monday in November in the year nineteen hundred and six, and general elections shall be held biennially thereafter. In the year nineteen hundred and six there shall be elected a governor, lieutenant-governor, secretary of state, auditor of state, treasurer of state, attorney general, two judges of the supreme court, the successors of the judges of the district court whose terms of office expire on December thirty-first, nineteen hundred and six, state senators who would otherwise be chosen in the year nineteen hundred and five and members of the house of representatives. The terms of office of the judges of the supreme court which would otherwise expire on December thirty-first, in odd-numbered years, and all other elective state, county and township officers, whose terms of office would otherwise expire in January in the year nineteen hundred and six, and members of the general assembly whose successors would otherwise be chosen at the general election in the year nine-

teen hundred and five, are hereby extended one year and until their successors are elected and qualified. The terms of office of senators whose successors would otherwise be chosen in the year nineteen hundred and seven are hereby extended one year and until their successors are elected and qualified. The general assembly shall make such changes in the law governing the time of election and terms of office of all other elective officers as shall be necessary to make the time of their election and terms of office conform to this amendment, and shall provide which of the judges of the supreme court shall serve as chief justice. The general assembly shall meet in regular session on the second Monday in January, in the year nineteen hundred and six and also on the second Monday in January in the year nineteen hundred and seven, and biennially thereafter.

Originally adopted in convention at Iowa City, the fifth day of March, in the year of our Lord one thousand eight hundred and fifty-seven.

CONSTITUTIONAL CONVENTIONS OF IOWA.

FIRST CONSTITUTIONAL CONVENTION.

Convened at Iowa City, October 7, 1844. Adjourned, November 1, 1844.

COUNTIES REPRESENTED	NAMES OF MEMBERS.
Lee	Charles Staley, Alexander Kerr, David Galland, Calvin J. Price, James Marsh, John Thompson, Henry M. Salmon, C. S. X. Peck.
Des Moines	James Clarke, Henry Robinson, John D. Wright, Shepherd Leffler, Andrew Hooten, Enoch Lowe, John Ripley, George Hepner.
Van Buren	Elisha Cutler, Jr., John Davidson, Paul Brattain, David Ferguson, Gideon S. Bailey, John Hale, Jr., Thomas Charlton.
Jefferson	Robert Brown, Hardin Butler, Sulifand S. Ross, James I. Murray, Samuel Whitmore.
Henry	Joseph C. Hawkins, George Hobson, John H. Randolph, Jonathan C. Hall, Joseph D. Hoag.
Washington	William R. Harrison, Enoch Röss, Caleb B. Campbell.
Louisa	John Brookbank, William L. Toole, Wright Williams.
Muscatine	Jonathan E. Fletcher, Ralph P. Lowe, Elijah Selle.
Johnson	Robert Lucas, Samuel H. McCrory, Henry Felkner.
Linn	Thomas J. McKean, Samuel W. Durham, Luman M. Strong.
Cedar	Samuel A. Bissell, James H. Gower.
Scott	James Grant, Andrew W. Campbell, Ebenezer Cook.
Clinton	Lyman Evans, Ralph R. Benedict.
Jones	John Taylor.
Jackson	Joseph S. Kirkpatrick, William Morden, Richard B. Wyckoff.
Wapello	William H. Galbraith, William W. Chapman.
Davis	J. C. Blankinship, Samuel W. McAtee.
Keokuk	Richard Quinton.
Mahaska	Van B. Delashmutt, Stephen R. Shelledy.
Dubuque, Delaware, Black Hawk and Fayette.	Francis Gehon, Edward Langworthy, Theophilus Crawford, Stephen Hempstead, Samuel B. Olmstead, Michael O'Brien.

Shepherd Leffler, elected president October 7th.

George S. Hampton, elected secretary October 7th.

The constitution adopted by this convention was rejected by the people at an election held on the 4th day of August, 1845, there being 7,235 votes cast "for the constitution," and 7,656 votes cast "against the constitution."

SECOND CONSTITUTIONAL CONVENTION.

Convened at Iowa City, May 4, 1846. Adjourned, May 19, 1846.

COUNTIES REPRESENTED	NAMES OF MEMBERS.
Lee	David Galland, Josiah Kent, George Berry.
Des Moines	Enos Lowe, Shepherd Leffler, George W. Bowie.
Van Buren	Thomas Dibble, Erastus Hoskins, William Steele.
Jefferson	Sullifand S. Ross, William G. Coop.
Henry	George Hobson, Alvin Saunders.
Davis	John J. Selman.
Appanoose and Monroe	Wareham G. Clark.
Wapello	Joseph H. Hedrick.
Iowa, Marion, Polk and Jasper	John Convey.
Mahaska	Stephen B. Shelledy.
Keokuk	Sanford Harned.
Washington	Stewart Goodrell.
Louisa	John Ronalds.
Muscatine	J. Scott Richman.
Johnson	Curtis Bates.
Linn and Benton	Socrates H. Tryon.
Cedar	Samuel A. Bissell.
Scott	James Grant.
Clinton	Henry P. Haun.
Jackson	William Hubblel.
Jones	Sylvester G. Matson.
Clayton	David Olmstead.
Dubuque, Delaware, Buchanan, Fayette, Black Hawk...	Thomas McCraney, Francis K. O'Ferrall.

Enos Lowe, elected president May 4th.

William Thompson, elected secretary May 4th.

The constitution adopted by this convention was adopted by the people at an election held on the 3d day of August, 1846, there being 9,492 votes cast "for the constitution" and 9,026 votes cast "against the constitution." This constitution was presented to congress in December, 1846, and on the 28th of the same month an act was passed for the admission of Iowa into the Union. The first election for state officers was held on the 26th day of October, 1846, pursuant to proclamation of Gov. James Clarke, when Ansel Briggs was elected governor; Elisha Cutler, Jr., secretary of state; Joseph T. Fales, auditor, and Morgan Reno, treasurer.

THIRD CONSTITUTIONAL CONVENTION.

Convened at Iowa City, January 19, 1857. Adjourned, March 5, 1857.

Dist.	COUNTIES.	NAMES OF MEMBERS.
1	Lee	Edward Johnstone, William Patterson.
2	Lee and Van Buren.....	Squire Ayers.
3	Van Buren	Timothy Day.
4	Des Moines	Jonathan C. Hall, Moses W. Robinson.
5	Davis	David P. Palmer.
6	Jefferson	James F. Wilson.
7	Henry	Rufus L. B. Clarke.
8	Wapello	George Gillaspay.
9	Monroe, Lucas and Clarke.....	John Edwards.
10	Appanoose, Wayne, Decatur.....	Amos Harris.
11	Fremont, Mills, Page, Taylor, Montgomery, Ringgold, Adams and Union	Daniel H. Solomon.
12	Pottawattamie, Harrison, Shelby, Woodbury, Monona, Audubon, Crawford, Carroll, Calhoun, Sac, Ida, Cherokee, Buena Vista, Po- cahontas, Palo Alto, Emmet, Clay, Dickinson, Osceola, O'Brien, Plymouth, Sioux and Buncombe.	Daniel W. Price.
13	Louisa	Francis Springer.
14	Washington	David Bunker.
15	Keokuk	Jeremiah Hollingsworth.
16	Mahaska	James A. Young.
17	Marion	Hiram D. Gibson.
18	Warren, Madison, Adair, Cass.....	Lewis Todhunter.
19	Muscatine	John A. Parvin.
20	Johnson and Jones	William Penn Clarke.
21	Scott	George W. Ellis.
22	Cedar	Robert Gower.
23	Clinton	Aylett R. Cotton.
24	Linn	Moses W. Gray.
25	Linn, Benton, Black Hawk and Buchanan	James C. Traer.
26	Poweshiek, Jasper, Marshall and Tama	Harvey J. Skiff.
27	Polk, Dallas and Guthrie.....	Thomas Seeley.
28	Jackson	William A. Warren.
29	Jackson and Jones.....	Albert H. Marvin.
30	Dubuque	John H. Emerson.
31	Dubuque and Delaware.....	John H. Peters.
32	Clayton	Alpheus Scott.
33	Fayette, Bremer, Butler, Franklin, Grundy, Hardin, Wright, Web- ster, Boone, Story, Greene, Alla- makes, Winneshiek and Hum- boldt	Sheldon G. Winchester.
34	Howard, Chickasaw, Mitchell, Floyd, Worth, Cerro Gordo, Han- cock, Winnebago, Bancroft and Kossuth	John T. Clark.

Francis Springer, elected president January 20th.

Thomas J. Saunders, elected secretary January 20th.

The constitution adopted by this convention was sanctioned by the people at an election held on the 3d day of August, 1857, there being 40,311 votes cast "for the constitution," and 38,581 votes cast "against the constitution," and took effect by proclamation of the governor September 3, 1857.

OFFICIALS OF THE TERRITORY OF IOWA.

TERRITORIAL OFFICERS.

GOVERNORS.

Robert Lucas, appointed 1838.
 John Chambers, appointed 1841.
 James Clarke, appointed November, 1845.

SECRETARIES.

William B. Conway, appointed 1838; died in office, November, 1839.
 James Clarke, appointed 1839.
 O. H. W. Stull, appointed 1841.
 Samuel J. Burr, appointed 1843.
 Jesse Williams, appointed 1845.

TERRITORIAL AUDITORS.

Office created January 7, 1840.

Jesse Williams, appointed January 14, 1840.
 William L. Gilbert, appointed January 23, 1843; re-appointed February 27, 1844.
 Robert M. Secrest, appointed 1845.

TERRITORIAL TREASURERS.

Office created January 24, 1839.

Thornton Bayless, appointed January 23, 1839.
 Morgan Reno, appointed 1840.

TERRITORIAL AGENTS.

Office created January 14, 1841; abolished May 29, 1845.

Jesse Williams, appointed January 15, 1841.
 John M. Colman, appointed in 1842; re-appointed February 15, 1843, and February 12, 1844.
 Anson Hart, appointed 1844 or 1845.

SUPERINTENDENT OF PUBLIC INSTRUCTION.

Office created February 12, 1841; abolished March 9, 1842.

William Reynolds, appointed in 1841.

COMMISSIONERS TO LOCATE THE SEAT OF GOVERNMENT AT IOWA CITY.

Under act approved January 21, 1839.

Chauncey Swan, appointed January 18, 1839.
 John Roland, appointed January 18, 1839.
 Robert Ralston, appointed January 18, 1839.
 Legislated out of office January 14, 1841.

SUPREME COURT.

Charles Mason, chief justice, 1838 to 1846.
 Joseph Williams, associate justice, 1838 to 1846.
 Thomas S. Wilson, associate justice, 1838 to 1846.
 Thornton Bayless, clerk, 1838 to 1839.
 George S. Hampton, clerk, 1839 to 1846.
 Eastin Morris, reporter, 1843 to 1846.

DISTRICT ATTORNEYS FOR THE TERRITORY.

Isaac Van Allen, appointed 1838.
Charles Weston, appointed 1840.
John D. Deshler, appointed 1843.
Edward Johnston, Fort Madison; appointed 1845 and 1846.

MARSHALS.

Francis Gehon, appointed 1838.
Thomas Johnson, appointed 1841.
Isaac Leffler, appointed 1842.
Gideon S. Bailey, Van Buren county, appointed in 1845 and 1846.

DELEGATES IN CONGRESS.

William W. Chapman, in Twenty-fifth and Twenty-sixth Congresses.
Francis Gehon*
Augustus C. Dodge, in the Twenty-seventh, Twenty-eighth and Twenty-ninth Congresses.

* Elected in 1839, but appears never to have acted as delegate.

LEGISLATIVE ASSEMBLIES OF IOWA TERRITORY.

TERRITORIAL COUNCIL.

NAME.	NO. OF SESSION.	NAME.	NO. OF SESSION.
Abbe, William	7 and 8	Ingram, Arthur	1 and 2
Bailey, Gideon S.	3 and 4	Jenkins, James H.	5 and 6
Bainbridge, M.	3 and 4	Johnston, Edward	7 and 8
Bradley, Philip B.	7 and 8	Keith, J.	1 and 2
Brattain, James	7 and 8	Kirkpatrick, Joseph S.	3 and 4
Brierly, James	7 and 8	Leffler, Shepherd	4, 5, 6, 7 and 8
Browne, Jesse E.	1, 2, 3 and 4	Lewis, Warner	1 and 2
Christie, Robert	5 and 6	Parker, Jonathan W.	1, 2, 3 and 4
Clark, James M.	1 and 2	Patterson, Robt. M. G.	5 and 6
Cook, John P.	5 and 6	Patterson, William	5 and 6
Coop, William G.	3, 4, 7 and 8	Payne, Jesse D.	1 and 2
Cox, Thomas	5 and 6	Ralston, Robert	1 and 2
Elbert, John D.	5 and 6	Ross, Enoch	7 and 8
Gehon, Francis	5 and 6	Shelley, Henry M.	7 and 8
Greene, George	3 and 4	Springer, Francis	3, 4, 5 and 6
Hall, James	3 and 4	Stephenson, John	7 and 8
Harris, Pleasant	5 and 6	Summers, Laurel	7 and 8
Hastings, S. Clinton	3, 4, 7 and 8	Swazy, E. A. M.	1 and 2
Hawkins, J. C.	7 and 8	Teas, Joseph B.	5 and 6
Hempstead, Stephen	1, 2, 7 and 8	Thompson, John	7 and 8
Hapner, George	1 and 2	Wallace, Wm. H.	3, 4, 5 and 6
Hughes, L. B.	1 and 2	Whittlesey, Charles	1 and 2

TERRITORIAL HOUSE OF REPRESENTATIVES.

Anderson, James	7	English, L. N.	3
Andros, Frederick	5	Fay, Edward E.	6
Avery, Robert	3	Felkner, Henry	3, 4 and 5
Bailey, Gideon S.	1 and 2	Ferguson, David	8
Banks, Abraham T.	7 and 8	Fleenor, Isaac	2
Bankson, Andrew	1	Flink, Joseph	8
Barker, Thomas	4 and 4	Foley, John	6
Barton, Rickey D.	5	Frierson, John	1
Beeler, George H.	1	Goddard, Eli	5
Berry, John C.	5	Graham, Thomas	8
Biggs, Uriah	2 and 4	Grant, James	4
Blair, David E.	4 and 5	Grimes, James W.	1 and 6
Blair, Thomas	1	Hall, James	1 and 2
Ronney, Josiah H.	6	Hackelman, Abner	5 and 6
Booth, C. H.	4	Hancock, Frederick	7 and 8
Borland, Samuel	6	Harper, Reuben R.	1 and 2
Box, John	3	Hastings, S. Clinton	1 and 2
Brewer, Daniel	2	Hawkins, Joseph C.	2
Brierly, James	1, 3, 5 and 6	Hebard, Alfred	3, 4 and 6
Briggs, Ansel	5	Hendershott, David	3
Brophy, John	6	Hepner, George	5
Browne, Jesse B.	3	Hilgkinson, Samuel P.	4 and 5
Browning, Milton D.	8	Holland, Joshua	8
Bunker, David	5	Holliday, Samuel	4
Burchard, Jabez, A. W.	1	Huner, Jacob	7 and 8
Campbell, Henry S.	4	Isett, Thomas M.	3
Carleton, James P.	6	Jay, Evan	5
Chandler, George	7	Johnson, John	6 and 7
Churchman, James	2	Johnston, Edward	2
Clark, T. T.	2	Langworthy, Edward	2 and 3
Clifton, Charles	7 and 8	Lash, John B.	2 and 3
Coop, William G.	1 and 2	Leffler, Shepherd	2 and 3
Cox, Thomas	1, 2 and 3	Leffler, Isaac	4
Coy, Shubael	7 and 8	Leonard, James	7
Culbertson, John W.	5 and 6	Lester, George W.	7 and 8
Davis, Ebenezer W.	1	Lewis, Warner	4
Delashmutt, Van B.	7	Lewis, Isaac N.	8 and 5
Denson, Thomas	4	McCleary, George W.	6, 7 and 8
Downey, Hugh B.	7 and 8	McCulloch, E. S.	4 and 5

LEGISLATIVE ASSEMBLIES—CONTINUED.

NAME	NO. OF SESSION.	NAME	NO. OF SESSION.
McMichael, Achibald	8	Sales, David J.	5
McMillen, Thomas	5	Shelley, Stephen B.	7 and 8
Mason, Timothy	3	Smead, Simeon	4
Miller, Daniel F.	3	Smythe, Robt.	6
Minturn, Jacob	2	Snyder, Joseph K.	7 and 8
Mitchell, Gilbert C. H.	6	Steele, Wm.	3, 5 and 6
Montague, George	7	Stewart, Charles	7
Morgan, James M.	4, 5, 7 and 8	Summers, Laurel	1, 2 and 3
Morse, James K.	4	Swan, Chauncey	1
Munger, Norton	7 and 8	Swearingen, Sam'l	5
Murdock, Samuel	7 and 8	Taylor, Hawkins	1
Myers, Jacob L.	2	Taylor, John	7 and 8
Newell, Joseph	5	Teepie, Simon P.	3
Noble, Richard	7	Temple, George	1
Nowlin, Hardin	1 and 6	Thompson, Wm.	6
Owen, Joshua	2	Thornton, Levi	1
Parker, Samuel	1	Thornton, Err	5
Patterson, Wm.	1, 2, 4 and 8	Toole, Wm. L.	1, 3 and 4
Porter, Asbury B.	1, 3 and 4	Van Antwerp, Harmon	3
Price, Calvin J.	1	Wallace, Wm. H.	1
Quinton, Richard	4	Walworth, George H.	2, 3, 5 and 6
Rich, Alfred	2	Weid, Oliver	4
Ripley, John	8	Wheeler, Loring	2
Robb, Hamilton	6	Whittaker, John M.	3 and 4
Roberts, Robt. G.	1	Wilson, Alex A.	2
Roberts, Joseph	6	Wilson, David S.	7 and 8
Robertson, Joseph M.		Wilson, Paton	3, 4, 5 and 6
Rogers, Thomas	2, 3, 4, 5, 7 and 8	Woodworth, Sam'l D.	7 and 8
Ross, Wm. R.	5 and 6	Wray, James M.	6
	2	Wright, John D.	6 and 8

PRESIDENTS OF THE SENATE.

Name	County From Which Chosen	General Assembly		
		Number	Convencd	Adjourned
Thomas Baker	Polk	1st	Nov. 30, 1840	Feb. 25, 1847
Thomas Hughes	Johnson	1st Ex.	Jan. 3, 1843	Jan. 25, 1848
John J. Selman	Davis	2nd	Dec. 4, 1846	Jan. 15, 1849
Encos Iowa	Des Moines	3rd	Dec. 2, 1850	Feb. 5, 1861
Wm. E. Keffingwell	Clinton	4th	Dec. 6, 1852	Jan. 24, 1853
Maturin L. Fisher	Clayton	5th	Dec. 4, 1854	Jan. 26, 1855
Maturin L. Fisher	Clayton	5th Ex.	July 2, 1858	July 16, 1859
Wm. W. Hamilton	Dubuque	6th	Dec. 1, 1856	Jan. 29, 1857

Section 18, Article IV of the constitution provides that the Lieutenant Governor shall perform the duties of the President of the Senate.

DATES OF SESSIONS AND SPEAKERS OF THE HOUSE.

General Assembly			Name of Speaker	County From Which Chosen
Number	Convened	Adjourned		
1st	Nov. 30, 1846	Feb. 25, 1847	Jesse B. Brown	Lee
1st Ex.	Jan. 3, 1848	Jan. 25, 1848	Jesse B. Brown	Lee
2nd	Dec. 4, 1848	Jan. 15, 1849	Smiley H. Bonham	Johnson
3rd	Dec. 2, 1850	Feb. 5, 1851	George Temple	Des Moines
4th	Dec. 6, 1852	Jan. 24, 1853	James Grant	Scott
5th	Dec. 4, 1854	Jan. 26, 1855	Reuben Noble	Clayton
5th Ex.	July 2, 1856	July 16, 1856	Reuben Noble	Clayton
6th	Dec. 1, 1856	Jan. 29, 1857	Samuel McFarland	Henry
7th	Jan. 11, 1858	Mar. 23, 1858	Stephen B. Shelledy	Jasper
8th	Jan. 8, 1860	April 3, 1860	John Edwards	Lucas
8th Ex.	May 16, 1861	May 29, 1861	John Edwards	Lucas
9th	Jan. 13, 1862	April 8, 1862	Rush Clark	Johnson
9th Ex.	Sept. 3, 1862	Sept. 11, 1862	Rush Clark	Johnson
10th	Jan. 11, 1864	Mar. 29, 1864	Jacob Butler	Muscataine
11th	Jan. 8, 1866	April 2, 1866	Ed Wright	Cedar
12th	Jan. 13, 1868	April 8, 1868	John Russell	Jones
13th	Jan. 10, 1870	April 13, 1870	Aylett R. Cotton	Clinton
14th	Jan. 8, 1872	April 23, 1872	James Wilson	Tama
15th	Jan. 12, 1874	Mar. 19, 1874	John H. Gear	Des Moines
16th	Jan. 10, 1876	Mar. 16, 1876	John H. Gear	Des Moines
17th	Jan. 14, 1878	Mar. 26, 1878	John Y. Stone	Mills
18th	Jan. 12, 1880	Mar. 27, 1880	Lore Alford	Black Hawk
19th	Jan. 9, 1882	Mar. 17, 1882	George R. Struble	Tama
20th	Jan. 14, 1884	April 2, 1884	William P. Wolf	Cedar
21st	Jan. 11, 1886	April 13, 1886	Albert Head	Greene
22nd	Jan. 9, 1888	April 10, 1888	William H. Redman	Poweshiek
23rd	Jan. 13, 1890	April 15, 1890	John T. Hamilton	Linn
24th	Jan. 11, 1892	Mar. 20, 1892	William O. Mitchell	Adams
25th	Jan. 8, 1894	April 6, 1894	Henry Stone	Marshall
26th	Jan. 13, 1896	April 11, 1896	Howard W. Byers	Shelby
26th Ex.	Jan. 19, 1897	May 11, 1897	Howard W. Byers	Shelby
27th	Jan. 10, 1898	April 1, 1898	James H. Funk	Hardin
28th	Jan. 8, 1900	April 6, 1900	Daniel H. Bowen	Ahamakee
29th	Jan. 13, 1902	April 11, 1902	Willard L. Eaton	Mitchell
30th	Jan. 11, 1904	April 12, 1904	George W. Clarke	Dallas
31st	Jan. 8, 1906	April 6, 1906	George W. Clarke	Dallas
32nd	Jan. 14, 1907	April 9, 1907	Nathan E. Kendall	Monroe
32nd Ex.	Aug. 31, 1908	Nov. 24, 1908	Nathan E. Kendall	Monroe
33rd	Jan. 11, 1909	April 9, 1909	Guy A. Feely	Black Hawk
34th	Jan. 9, 1911	April 12, 1911	Paul E. Stillman	Greene
35th	Jan. 13, 1913	April 19, 1913	Edward H. Cunningham	Buena Vista
36th	Jan. 11, 1915	April 17, 1915	William I. Atkinson	Butler
37th	Jan. 8, 1917	April 14, 1917	Milton E. Pitt	Harrison
38th	Jan. 13, 1919	April 19, 1919	Arch W. McFarlane	Black Hawk

*The Fourteenth General Assembly held an adjourned session January 15, 1873, to February 20, 1873.

†The extra session of the Twenty-sixth General Assembly held an adjourned session July 1, 1897, to July 2, 1897.

‡The extra session of the Thirty-second General Assembly took a recess from September 10, 1908, to November 24, 1908.

§The first session of the General Assembly in the present State House was the 20th in 1884.

SECRETARIES OF THE SENATE AND CHIEF CLERKS OF THE HOUSE OF REPRESENTATIVES.

Number General Assembly	Secretary	County	Chief Clerk	County
1st	John B. Russell	-----	Stas A. Hudson	Des Moines
1st Ex.	John B. Russell	-----	J. S. Richman	Muscatine
2nd	O. C. Rockwell	Jackson	W. E. Leffingwell	Clinton
3rd	P. B. Bradley	Jackson	O. C. Rockwell	Jackson
4th	T. B. Cuming	Lee	J. S. Booton	Marion
5th	P. B. Rankin	Lee	C. C. Nourse	Van Buren
6th Ex.	P. B. Bradley	Jackson	C. C. Nourse	Van Buren
6th	O. C. Nourse	Van Buren	J. W. Logan	Muscatine
7th	G. E. Spencer	Jasper	W. P. Hepburn	Marshall
8th	Jas. H. Sanders	Keokuk	Charles Aldrich	Hamilton
8th Ex.	Jas. H. Sanders	Keokuk	Wm. Thompson	Henry
9th	W. F. Davis	Muscatine	Jacob Rich	Buchanan
9th Ex.	W. F. Davis	Muscatine	Charles Aldrich	Hamilton
10th	W. F. Davis	Muscatine	Jacob Rich	Buchanan
11th	J. W. Dixon	Wapello	Charles Aldrich	Hamilton
12th	James M. Weart	Buchanan	M. C. Woodruff	Hardin
13th	James M. Weart	Buchanan	Charles Aldrich	Marshall
14th	J. A. T. Hull	Van Buren	John J. Safely	Wapello
15th	J. A. T. Hull	Davis	Jas. M. Weart	Buchanan
16th	J. A. T. Hull	Davis	Jas. W. Logan	Black Hawk
17th	J. A. T. Hull	Davis	Wm. V. Lucas	Cerro Gordo
18th	A. T. McCargar	Clay	Wm. V. Lucas	Cerro Gordo
19th	F. D. Jackson	Butler	E. O. Haynes	Appanoose
20th	F. D. Jackson	Butler	S. A. Foster	Worth
21st	Don D. Donnan	Clayton	J. K. Powers	Pottawattamie
22nd	Cloud H. Brock	Marshall	D. C. Kolp	Ia
23rd	W. E. Cockran	Taylor	H. S. Wilcox	Polk
24th	H. N. Parsons	Linn	Charles Beverly	Greene
25th	E. R. Hutchins	Polk	I. K. Wilson	Madison
26th	W. E. Bullard	Wright	J. D. Rowen	Polk
26th Ex.	Geo. A. Newman	Black Hawk	J. D. Rowen	Polk
27th	Geo. A. Newman	Black Hawk	J. D. Rowen	Polk
28th	Geo. A. Newman	Black Hawk	S. M. Cart	Warren
29th	Geo. A. Newman	Black Hawk	C. R. Benedict	Shelby
30th	Geo. A. Newman	Black Hawk	C. R. Benedict	Shelby
31st	Geo. A. Newman	Black Hawk	C. R. Benedict	Shelby
32nd	Geo. A. Newman	Black Hawk	C. R. Benedict	Shelby
32nd Ex.	Geo. A. Newman	Black Hawk	C. R. Benedict	Shelby
33rd	Samuel W. Neal	Washington	C. R. Benedict	Shelby
34th	George A. Wilson	Polk	C. R. Benedict	Shelby
35th	Joseph E. Meyer	Polk	A. J. Gustafson	Montgomery
36th	Thomas Watters	Polk	W. C. Ramsay	Wright
37th	Thomas Watters	Polk	W. C. Ramsay	Wright
38th	Thomas Watters	Polk	W. C. Ramsay	Wright

*Benjamin F. Jones, of Winneshlek county, was elected clerk January 12 and resigned January 18. He was succeeded by W. P. Hepburn.

J. W. Cliff, of Jasper county, was elected secretary January 14, 1892, and served as such until January 21, 1892. The outgoing Lieutenant-governor, Alfred N. Poyner, cast the deciding vote in favor of Mr. Cliff on January 14, and the newly inaugurated Lieutenant-governor, Samuel L. Bestow, on January 21, cast the deciding vote in favor of a resolution relieving Mr. Cliff from further duty as secretary. Mr. Poyner was then elected, qualified and served the remainder of the session.

MEMBERS OF GENERAL ASSEMBLY FROM 1846-1919.

This list of the members of the General Assemblies of Iowa has been prepared from the lists published in the Censuses of 1858, 1873 and 1895, the Rules, Session Laws and Journals of the various General Assemblies and from other miscellaneous sources. The "Home County" and "Postoffice" addresses given in this list are the addresses of the members while serving as Senator or Representative.

(For dates of convening and adjourning of each session of the General Assembly, see page 44.)

Abbreviations: "S" for Senator; "R" for Representative.

NAME.	P. O. ADDRESS.	HOME COUNTY.	SESSIONS.
A akar, Drengman O.	Ridgeway.....	Winneshiek.....	R 19-20
Abbott, W. S. M.	Adel.....	Dallas.....	R 11
Abernathy, Alonzo	Illyria.....	Fayette.....	R 11
Abraham, Lot	Mt. Pleasant.....	Henry.....	S 19-20
Adams, Abraham G.	Burlington.....	Des Moines.....	R 12
Adams, Henry C.	Algona.....	Kossuth.....	S 37-38
Adams, Henry L.	West Union.....	Fayette.....	S 33-34
Addie, Andrew	Brush Creek.....	Fayette.....	R 23-24
Adkins, John V.	Paulina.....	O'Brien.....	R 37-38
Agnew, W. G.	Osceola.....	Clarke.....	R 21-22
Ainsworth, Lucian L.	West Union.....	Fayette.....	S 8-8Ex-9-9Ex R 14
Alberson, A. N.	Washington.....	Washington.....	R 27 S 28
Albright, George E.	Des Moines.....	R 5-5Rx
Alcorn, Robert	Homer.....	Webster.....	R 11
Alderman, U. S.	Nevada.....	Story.....	R 33
Aldrich, Charles	Webster City.....	Hamilton.....	R 19
Alexander, John	Van Buren.....	R 2
Alexander, J. S.	Marion.....	Linn.....	S 26-26Ex-27-28-29
Atford, Lore	Waterloo.....	Black Hawk.....	R 17-18
Atger, Freeman	West Liberty.....	Muscatine.....	S 2-3 R 4-7
Allen, Benjamin F.	Des Moines.....	Folk.....	S 13-14
Allen, Henry	Monroe.....	R 4
Allen, John R.	Lee.....	S 7
Allen, Joseph H.	Pocahontas.....	Pocahontas.....	S 32-32Ex-33-34-35-36
Allen, Robert	Dodgeville.....	Des Moines.....	R 12
Allen, William	New London.....	Henry.....	R 16-17
Allen, William S.	*Birmingham.....	Van Buren.....	R 25-26-26Ex- S 33-34
Allender, George C.	Van Buren.....	R 3
Allison, Napoleon B.	Marion.....	R 4
Allison, William M.	Albia.....	Monroe.....	R 2
Allred, William P.	Corydon.....	Wayne.....	R 32-32Fx-33
Allyn, George S.	Mt. Ayr.....	Ringgold.....	S 26-26Ex27-28-29R38
Ames, Asa L.	Traer.....	Tama.....	S 34-35
Anderson, Absolem	Primrose.....	Lee.....	R 15
Anderson, A. D.	Dubuque.....	R 4
Anderson, Augustus	Stratford.....	Hamilton.....	R 21-22
Anderson, Charles	Monroe.....	R 1-1Ex
Anderson, C. L.	Ford.....	Warren.....	R 21-22
Anderson, Claus L.	Stanton.....	Montgomery.....	R 35-36
Anderson, Daniel	Albia.....	Monroe.....	S 5-5Ex-6-7-8-8Ex
Anderson, Edwin	Ruthven.....	Palo Alto.....	R 27
Anderson, G. M.	Inwood.....	Lyon.....	R 27-28
Anderson, John E.	Forest City.....	Winnebago.....	R 19
Anderson, Joseph H.	Thompson.....	Winnebago.....	R 28-27-38
Anderson, J. M.	Montrose.....	Lee.....	R 4-5Ex
Anderson, J. M.	Indianola.....	Warren.....	R 28-29
Anderson, Reuben W.	Pulaski.....	Davis.....	R 36-37
Anderson, Walter W.	Scranton.....	Greene.....	R 35-36-37 S 38
Anderson, William	Jewell.....	Hamilton.....	R 32-32Ex-33
Andre, Dale R.	Burlington.....	Des Moines.....	R 37
Andrews, H. F.	Audubon.....	Audubon.....	S 24-25
Andrews, John R.	Decatur City.....	Decatur.....	R 10
Andrews, Joseph	Indianapolis.....	Keokuk.....	R 10
Angie, H. G.	Cedar Rapids.....	Linn.....	S 8-8Ex-9-9Ex
Anthony, Horace	Camanche.....	Clinton.....	R 7
Applegate, Carlos C.	LeClaire.....	Scott.....	R 13
Appleton, Amos R.	Sioux City.....	Woodbury.....	R 14

*Fairfield, Jefferson county, in the Thirty-fourth General Assembly.

MEMBERS OF THE GENERAL ASSEMBLY—CONTINUED.

NAME	P. O. ADDRESS	HOME COUNTY	SESSIONS
Archer, David	South English	Keokuk	R 15
Arney, Wallace H.	Marshalltown	Marshall	R 32-32Ex-33 S 35-36-37-38
Arnold, Delos	Marshalltown	Marshall	R 6-13 S 16-17-18-19
Arnold, G. P.	Garden Grove	Decatur	R 23
Arnold, Robert B.	Foster	Monroe	R 27
Arthand, F. L.	Bedford	Taylor	S 28-29
Ashby, George T.	Red Oak	Montgomery	R 17
Atkins, Charles	Onawa	Monona	S 13-14
Atkins, Jeremiah T.	Frankville	Winneshiek	S 6-7 R 12
*Atkinson, William I.	Clarksville	Butler	R 35-36
Atwood, Merritt W.	Newton	Jasper	R 12
Auld, G. T.	Crawfordsville	Washington	R 16
Austin, J. F.	Clarion	Wright	R 23-24
Axtell, Loverridge S.	Council Bluffs	Pottawattamie	R 15
Ayers, F. E.	Lawler	Chickasaw	R 28
Ayers, Squire		Van Buren	R 7
B abb, Washington I.	Mt. Pleasant	Henry	R 20
Rabbitt, Lysander W.	Knoxville	Marion	R 2-3
Rabbitt, Lysander W.	Council Bluffs	Pottawattamie	R 12
Babcock, James F.	New Hampton	Chickasaw	R 19
Bachman, E. W.	Estherville	Emmet	S 29
Bachman, E. W.	West Bend	Palo Alto	S 28
Bahl, Andrew	Dubuque	Dubuque	R 11
Bailey, A. K.	Decorah	Winneshiek	S 23-24
Bailey, C. F.	Ireton	Sioux	R 26-26Ex-27
Bailey, Gideon S.	Vernon	Van Buren	S 7-8-8Ex
Bailey, H. H.	Williamstown	Chickasaw	R 21
Bailey, Hiram	Williamstown	Chickasaw	S 15-16
Bailey, James R.		Jefferson	R 1-1Ex
Bailey, James W.	Harlan	Shelby	R 26-37
Bailey, Morrison			R 6
Bailey, M. Z.	Diagonal	Ringgold	R 28-30-31
Baily, Presley G.	Hardin	Clayton	R 12
Baird, Edmund B.	Willow Dale	Ida	R 15
Baird, E. D.	North English	Iowa	R 32-32Ex
Baker, Dan M.	Chariton	Lucas	R 16
Baker, Daniel S.		Lee	R 1
Baker, George T.	Davenport	Scott	R 26-26Ex
Baker, Henry A.	Ossian	Winneshiek	R 17-18 S 19-20
Baker, M. N.	Anita	Cass	R 27-28
Baker, Nathan	Charleston	Lee	S 3
Baker, Nathaniel B.	Clinton	Clinton	R 8-8Ex
Baker, Thomas	Ft. Des Moines	Polk	S 7-1Ex
Baker, William		Jefferson	R 2
Baker, William H.	Castalia	Winneshiek	R 9-9Ex
Baldwin, E. A.	Iowa City	Johnson	R 37
Baldwin, Isaac W.	Cascade	Dubuque	R 20-21 S 25
Baldwin, John T.	Council Bluffs	Pottawattamie	R 5-5Ex
Balkema, Nicholas	Sioux Center	Sioux	S 23-24-35-36-37-38
Ball, George W.	Fairfield	Jefferson	R 22-23-36 S 37-38
Ball, George W.	Iowa City	Johnson	R 21 S 28-29
Ball, Joseph	Fairfield	Jefferson	R 13
Ballingall, Peter G.	Ottumwa	Wapello	R 20 S 23
Ballinger, Thomas	Farmersville	Mahaska	R 12
Ballinger, Webster	Keokuk	Lee	R 11-14
Baluff, August A.	Davenport	Scott	R 33 S 34-35
Baluff, Frank	Davenport	Scott	R 32-32Ex
Banta, Elijah	Lamoni	Decatur	R 20
Barker, C. I.	Burlington	Des Moines	R 25
Barker, Joseph		Van Buren	R 5-5Ex
Barker, W. K.	Cresco	Howard	R 29
Barker, Winslow T.	Dubuque	Dubuque	R 6-11
Barkley, Alonzo J.	Boone	Boone	R 25-29
Barnes, Horatio G.	Davenport	Scott	R 6
Barnes, Thomas H.	Waukon	Allamakee	R 18
Barnes, Thomas N.	Kirkville	Mahaska	R 8-8Ex-11
Barrett, James H.	Indianola	Warren	S 28-23
Barnum, John	Emerson	Mills	R 21
Barrett, James	Sioux City	Woodbury	R 27-28
Barrett, Ormond M.	Sheldon	O'Brien	R 19 S 20-21-22-23
Barrett, William	Le Mars	Plymouth	R 17
Barringer, E. P.	Ruthven	Palo Alto	R 28
Barry, Justin	Walker	Linn	R 35-36

*Elected Speaker of the Thirty-sixth General Assembly.

MEMBERS OF THE GENERAL ASSEMBLY—CONTINUED.

NAME	P. O. ADDRESS	HOME COUNTY	SESSIONS
Bartle, Albert	Osage	Mitchell	R 25
Bascom, John L.	Millford	Dickinson	R 32-32Ex-33-34
Bass, George L.	McGregor	Clayton	R 9-9Ex
Bassett, George W.	Fort Dodge	Webster	S 10-11
Bates, Ellsworth N.		Linn	R 7
Bauder, C. C.	Primrose	Lee	R 7-12
Baughman, William	Griswold	Cass	R 19
Bauman, Samuel H.	Birmingham	Van Buren	R 32-32Ex-33-34-35-36
†Baxter, Robinson	Galva	Ira	R 35
Bayless, Frank D.	Elkader	Clayton	S 20-21-22-23
Bayles, Nicholas	Des Moines	Polk	R 10
Beach, Alexander L.	East Orange	Sioux	R 12
Beach, Thomas C.	Oskaloosa	Mahaska	R 15-24
Beal, Cornelius	Boonesboro	Boone	R 7-8-8Ex
Beal, L. W.	Cherokee	Cherokee	R 27
Bealer, E. J. C.	Cedar Rapids	Linn	R 29-30-31
Beans, Wellington I.	Oskaloosa	Mahaska	R 33-34
Beardsley, Charles	Burlington	Des Moines	S 13-14
Beatty, James W.	Clarence	Cedar	R 13-14
Beatty, John F.	Newton	Jasper	S 14
Becker, William	Elkader	Clayton	R 36-37-38
Backford, William		Jefferson	R 5Ex
Beebe, Nathaniel W.	Hampton	Franklin	R 33-34
Beem, J. C.	What Cheer	Keokuk	R 22-23-24
Beeman, I. E.	Waukon	Allamakee	R 38
Beery, Enoch	Salem	Henry	R 32-32Ex-33
Belfrage, John B.	Sergeants Bluff	Woodbury	R 18
Belknap, William W.	Keokuk	Lee	R 7
Bell, Andrew J.	Council Bluffs	Pottawattamie	R 10
Bell, David S.	Hillsboro	Lee	R 13
Bell, Thomas	Fairfield	Jefferson	S 28-26Ex-27
Bell, William B.	Washington	Washington	R 25-26-26Ex
Belt, A. Sidney	Cedar Rapids	Linn	R 11
Bemis, George W.	Independence	Buchanan	R 8-8Ex S 14-15
Bengston, C. J.	Four Corners	Jefferson	R 28
Benn, H. W.	Washington	Washington	R 37
Bennett, A. T.	Manning	Carroll	R 28
Bennett, Grenville G.	Washington	Washington	R 11 S 12-13
Bennett, Martin B.	Knoxville	Marion	R 7-8-8Ex
Bennett, Theophilus W.	Lenox	Taylor	S 33-34
Benson, Rufus S.	Hampton	Franklin	R 19-20-21
Bent, Curtis R.	West Union	Fayette	R 12
Benton, Robert E.	Wapello	Louis	R 16
Benton, Thos. H., Jr.	Dubuque	Dubuque	S 1-1Ex
Bereman, Alvah H.	Mt. Pleasant	Henry	R 8-8Ex-10
Bereman, Thomas A.	Mt. Pleasant	Henry	R 11
Bereshlem, John	Council Bluffs	Pottawattamie	R 13-14
*Bergeson, Berges J.	Graettinger	Palo Alto	R 32
Bergh, Knut E.	Decorah	Winnebiek	R 14
Bernbrock, Henry O.	Waterloo	Black Hawk	R 35
Berry, W. H.	Indianola	Warren	S 26-26Ex-27
Berryhill, James G.	Des Moines	Polk	R 21-22
Bestow, Samuel L.	Chariton	Lucas	S 16-17
Betts, Jeremiah C.		Cedar	R 2
Bicknell, Anson D.	Humboldt	Humboldt	R 18
Bigelow, La Fayette		Clayton	R 5-5Ex-6
Bieger, Samuel M.	Washington	Washington	R 13
Bill, Edward M.	Albia	Monroe	S 12-13
Bills, E. B.	Durant	Cedar	S 22-23
Bills, John C.	Davenport	Scott	S 19-20
Bingham, Lewis L.	Estherville	Emmet	R 35-36
Birchard, Eugene	Pleasant Valley	Scott	R 15-16
Bird, Butler	Faterson	Madison	R 19
Bird, John W.	Rockford	Cerro Gordo	R 24-26Ex-27
Birre, Joseph	LaMotte	Jackson	S 5-5Ex-6
Bishop, Charles A.	La Porta City	Black Hawk	R 19
Bishop, H. C.	Elkader	Clayton	S 23-23
Bishop, L. H.	Matlock	Sioux	S 24-25
Bishop, T. O.	Martelle	Jones	R 15
Bissell, Orin B.	Dexter	Pallas	R 15
Bissell, Samuel A.		Cedar	S 1-1Ex
Bitterman, M. E.	Nora Springs	Cerro Gordo	R 24-25
Bixby, R. J.	Edgewood	Delaware	R 30-31-32-32Ex
Black, Benjamin H.	Nichols	Muscatine	R 34-35

†Seat contested by S. M. Corrie, and decided by House in favor of contestant.

*Removed from district before convening of Thirty-second Extra Session—

Vacancy was not filled.

MEMBERS OF THE GENERAL ASSEMBLY—CONTINUED.

NAME	P. O. ADDRESS	HOME COUNTY	SESSIONS
Flack, Charles W.	Malvern.	Mills.	R 23-29
Blackford, John E.	Algona.	Kossuth.	R 8-8Ex-9-9Ex
Blackford, John W.	Hillsboro.	Henry.	R 35
Blackman, Wm. W.	West Mitchell.	Mitchell.	R 14 S 17
Blackmore, Albin C.	Northwood.	Worth.	R 32-32Ex-33
Blackwell, Jacob Y.	Iowa City.	Johnson.	R 12
Blain, William	Knoxville.	Marion.	R 19
Blair, David E.		Des Moines.	R 1-1Ex
Blair, Gilbert M.	Hairsburg.	Hamilton.	R 18
Blaka, Fletcher A.	Sioux Rapids.	Buena Vista.	R 14
Blake, F. J.	Fort Dodge.	Webster.	R 27-28
Blakely, Isaac	West Grove.	Davis.	R 14
Blakemore, W. B.	Bedford.	Taylor.	R 28-29
Blanchard, L. C.	Oskaloosa.	Mahaska.	R 25 S 26-26Ex-27-28-29
Bleakly, John L.	Ida Grove.	Ida.	S 30-31-32-32Ex
Bliedunk, Alexander	Guttenburg.	Clayton.	R 17
Bliss, John A.	Diagonal.	Ringgold.	R 35
Bliss, Lewis O.	Iowa Falls.	Hardin.	R 14
Bloom, Moses	Iowa City.	Johnson.	R 17-18 S 20-21
Blume, Theodore C.	Denison.	Crawford.	R 27-28
Blythe, James E.	Mason City.	Certo Gordo.	R 22-23
Boardman, H. C.	Nevada.	Story.	S 25
Boardman, Norman	Lyons.	Clinton.	S 9-9Ex-10
Boe, Lars W.	Forest City.	Winnebago.	R 32 S 35-36
Boettger, Henry H.	Davenport.	Scott.	R 33-34-35
Booxs, George C.	Russell.	Lucas.	R 20-21
Boles, Charles E.	Independence.	Buchanan.	R 37 38
Bolsa, Joseph S., Sr.	Villisca.	Montgomery.	R 24
Boland, Edward	Williamsburg.	Iowa.	R 30-31
Rolling, Sanford M.	Fairfield.	Jackson.	S 18-19
Bolter, Lemuel R.	Logan.	Harrison.	R 11-15-16-19-20
Bolton, Abraham	Homestead.	Iowa.	S 21-22-23-24-27-28
Bolton, James H.	Sioux City.	Woodbury.	R 12
Bonewitz, Peter G.	Langworthy.	Jones.	R 17
Bonham, Smiley H.	Iowa City.	Johnson.	R 13-14
Bonham, Smiley H.	Osceola.	Clarke.	R 1-1Ex-2
Bonson, Richard	Dubuque.	Dubuque.	R 15
Bonson, Robert	Dubuque.	Dubuque.	R 4-5-5Ex
Bonwell, John C.	Ross.	Audubon.	S 28-28Ex
Boomer, Albert	Delhi.	Dalwaro.	R 32-32-Ex-33
Boonsgaarden, H. S.	Rock Rapids.	Lyon.	R 11 S 14-15
Booth, Caleb H.	Dubuque.	Dubuque.	R 33
Bosworth, Charles C.	*Eugene.	Ringgold.	R 14
Bottorf, Morrison F.			R 18-19
Bourne, James D.	Clinton.	Clinton.	R 6
Bowditch, Irving P.	Waukegan.	Linn.	R 2
Bowdoin, Elizabeth G.	Rockford.	Floyd.	R 17-19
Bowen, Danmer G.	Pella.	Marion.	R 8-8Ex-9-9Ex
Bowen, F. H.	Waukon.	Allamakee.	R 12
Bowen, Jesse	Iowa City.	Johnson.	R 26-26Ex-27-28
Bowen, Thomas M.		Wayne.	S 8-8Ex-9-9Ex
Bowls, G. W.	Burlington.	Des Moines.	R 6
Bowman, James W.	Marion.	Linn.	R 1
Boyd, J. R.	Defiance.	Shelby.	R 33-34
Boyer, Samuel	Gray.	Lee.	R 27
Boysen, Amos	Gray.	Audubon.	R 5
Bracewell, Hartley	Clay.	Wayne.	R 28-29
Bradley, Edmund J.	Clay.	Wayne.	R 8-8Ex-9-9Ex
Bradley, John	Weldon.	Wapello.	R 35
Bradley, J. R.	Montezuma.	Poweshiek.	R 38
Bradley, Philip W.	Sevour.	Wayne.	R 21
Bradley, Philip D.	Andrew.	Jackson.	S 1-1Ex-2 R 7
Brady, E. M.	Andrew.	Jackson.	R 17
Brady, Henry	Sanborn.	O'Brien.	R 26-26Ex
Brammer, George S.	Perry.	Dallas.	R 34-35-36
Branes, Henry C.	Des Moines.	Polk.	R 36
Brandt, Isaac	Hancock.	Pottawattamie.	R 32-32Ex-33
Brandt, David	Des Moines.	Polk.	R 15
Brayton, John M.	Cedar Rapids.	Linn.	S 10-11
Brackenridge, Samuel	Delhi.	Delaware.	R 26-26Ex
Brammer, William	English Sett'l'm't.	Marion.	R 15
	Marshalltown.	Marshall.	R 8-8Ex

†Jeddo City in Eleventh General Assembly and Woodbine in Fifteenth General Assembly.

*Tingley in Nineteenth General Assembly.

†Elected to fill vacancy in Twenty-sixth General Assembly occasioned by death of F. McClelland.

MEMBERS OF THE GENERAL ASSEMBLY—CONTINUED.

NAME	P. O. ADDRESS	HOME COUNTY	SESSIONS
Bridges, C. G.	Decatur City	Decatur	S 10-11
Bridges, James	Indianapolis	Mahaska	R 18-19
Briggs, Riley W.	Carson	Pottawattamie	R 23-24
Brigham, David T.	Keokuk	Lee	S 6Ex-6-7
Brighton, Henry H.	Fairfield	Jefferson	R 28-28Ex-27 S 28-29
Brinton, M. H.	Ellsworth	Hamilton	R 25-26-26Ex
Britt, I. M.	Hillsdale	Mills	R 24-25
Brockway, Edwin P.	Adamsworth	Washington	R 15
Brockway, James M.	Letts	Louisa	R 34-35
Bronley, Owen	Salina	Jefferson	R 10
Bronson, Charles E.	Manchester	Delaware	S 17
Bronson, Clayton E.	Waterloo	Black Hawk	R 36
Brookhart, J. L.	Washington	Washington	S 38
Brooks, A. L.	Audubon	Audubon	R 34
Brooks, John T.	Hedrick	Keokuk	S 29-30-31
Brooks, Marion	Woodward	Boone	R 24-25
Brooks, William M.	Taber	Fremont	R 18
Brothers, Samuel T.	Malvern	Mills	R 20
Brower, N. V.	Garner	Hancock	S 22-23-24-25
Brown, Aaron	Fayette	Fayette	S 6-7 R 12-13
Brown, A. E.	Osage	Mitchell	R 38
Brown, Alfred F.	Cedar Falls	Black Hawk	S 8-8Ex-9-9Ex
Brown, Alexander	Keosauqua	Van Buren	S 19
Brown, Benjamin F.	Washington	Washington	R 15
Brown, Cassius M.	Sigourney	Keokuk	S 19-20
Brown, Charles E.	Lime Springs	Howard	R 17
Brown, Henry C.	*Union Ridge	Butler	R 19-20
Brown, James H.	New Oregon	Winneshiek	R 10-11
Brown, James H.	Cresco	Howard	R 12
Brown, Joel	Birmingham	Van Buren	R 11-12-13
Brown, John D.	Leon	Decatur	S 33-34
Brown, John G.	Marshalltown	Marshall	R 20-21
Brown, John L.	Rose Hill	Mahaska	R 35
Brown, Joseph A.		Clinton	R 5-5Ex
Brown, Luther	Postville	Allamakee	R 16
Brown, N. T.	Wredonia	Louisa	R 11
Brown, Robert		Jefferson	S 1
Brown, Thomas H.	Garden Grove	Decatur	R 11
Brown, Walter E.	Spirit Lake	Dickinson	R 18
Brown, William	Tingley	Ringgold	R 22-23
Brown, William C.	Clarion	Wright	R 34
Brown, William R.	Viola	Linn	R 18
Brown, Ziba	Osceola	Clarke	S 10
Browne, Gibson	Keokuk	Lee	R 12
Browne, Jesse B.	Fort Madison	Lee	R 1-1Ex
Browne, Joseph M.	St. Charles	Madison	R 11
Browning, Milton D.	Burlington	Des Moines	S 1-1Ex-2-4-5-5Ex
Broxam, A. L.	Maquoketa	Jackson	S 37-38
Bruce, Bryson	Garden Grove	Decatur	R 34
Bruce, James	Tosusuth	Des Moines	R 10
Bruce, James E.	Atlantic	Cass	S 28-30-31-22-32Ex-33
Bruce, John E.	Rockford	Floyd	R 34-35
Bruce, J. J.	Rolfe	Pocahontas	R 21
Bruce, Robert	Rolfe	Pocahontas	R 36-37
Brunson, Harvey S.	Fayette	Fayette	S 10
Brush, Jesse P.	Osage	Mitchell	R 16
Bryan, P. Gad	Indianola	Warren	R 4-5-5Ex
†Bryan, Theophilus		Guthrie	S 5
Bryant, A. S.		Pottawattamie	R 4
Bryant, James		Allamakee	R 6
Buchanan, A. W.	Ottumwa	Wapello	R 28-29-30
Buechel, Valentine		Lee	S 8-8Ex
Buck, William G.	Fort Madison	Lee	R 11
Buckham, T. J.	Sidney	Fremont	R 10
Buckingham, F. N.	Alta	Buena Vista	R 30-31
Buell, W. W.	Lyons	Clinton	R 22
Bulls, H. C.	Decorah	Winneshiek	S 11-12-13
Bull, C. E.	Milton	Van Buren	R 27
Bullock, Charles	Denison	Crawford	R 20
Bundy, Caleb	Frairie City	Jasper	R 13
Bunker, David	Washington	Washington	R 3-4
Burdick, Martin V.	Decorah	Winneshiek	S 9-9Ex-10
Burdick, T. W.	Decorah	Winneshiek	S 21
Burress, Henry C.	Cresco	Howard	S 32 32Ex-33

*Dumont in Twentieth General Assembly.

†Seat in Fifth General Assembly contested by James Jordan and decided by the Senate in favor of contestant.

MEMBERS OF THE GENERAL ASSEMBLY—CONTINUED.

NAME	P. O. ADDRESS	HOME COUNTY	SESSIONS
Burgess, J. R.	Ottumwa.	Wapello.	R 21-22
Burke, John E.	Waverly.	Bremer.	R 10 S 14
Burnet, Staats G.	Blairstown.	Benton.	R 15
Burnett, R. M.	Muscataine.	Muscataine.	R 11-12
Burnquist, S.	Dayton.	Webster.	R 25
Burris, N. W.	Burris City.	Louisa.	R 6
Burroughs, Mark		Henry.	R 2
Burrows, Barclay	Oscola.	Clarke.	R 12
Burt, Myron L.	Badford.	Taylor.	R 33-35
Burton, Joseph	Makee.	Allamakee.	R 9-9Ex
Buser, J. D.	Conesville.	Muscataine.	S 38
Bush, Henry H.	Garner.	Hancock.	R 16
Bussey, Cyrus	Bloomfield.	Davis.	S 8-8Ex
Butler, Jacob	Muscataine.	Muscataine.	R 10
Butler, M. S.	Cherokee.	Cherokee.	R 21
Butler, William	Clarinda.	Page.	R 13-14-20-21
Butterfield, Geo. W.	Nashua.	Chickasaw.	R 13
Buxton, William, Jr.	Indianola.	Warren.	R 35-36
Eybea, Lyman L.	Knoxville.	Marion.	R 34
Eyerly, William M.	Anamosa.	Jones.	R 33-34
Byers, Harvey L.	Lucas.	Lucas.	R 22-23 S 26-26Ex-27
Byers, H. W.	Harlan.	Shelby.	R 25-26-26Ex-28
Byrington, O. A.	Iowa City.	Johnson.	R 26-26Ex S 37-38
C adwell, Phineas	Magnolia.	Harrison.	R 14
Calderwood, M. H.	Eldridge.	Scott.	R 29-30-31
Caldwell, Andrew B.	Clay Grove.	Lee.	R 18
Caldwell, Henry Clay	Keosauqua.	Van Buren.	R 8-8Ex
Caldwell, Samuel T.	Eddyville.	Wapello.	R 12-14
Caldwell, Timothy J.	Adel.	Dallas.	R 19 S 20-21-22-23
Calfee, William M.	Ottawa.	Clarke.	R 9-9Ex
Calkins, George C.	Mt. Etna.	Adams.	R 32-32Ex-33
Calkins, Martin H.	Wyoming.	Jones.	R 19-20
Calvin, John	Newtonville.	Buchanan.	R 16-17-22
Campbell, Charles B.	Raymond.	Black Hawk.	R 15
Campbell, Daniel	Blencoe.	Monona.	R 20-24
Campbell, E., Jr.	Fairfield.	Jefferson.	R 14
Campbell, Ed H.	Battle Creek.	Ida.	R 34
Campbell, Frank T.	Newton.	Jasper.	S 13-14-15-16
Campbell, H.	Martinsburg.	Keokuk.	R 8-8Ex
Campbell, J. N. H.	Peoria.	Mahaska.	R 10
Campbell, John W.	Ft. Dodge.	Webster.	R 34
Campbell, Milton K.	Harlan.	Shelby.	R 16
Campbell, R. C.	Hamburg.	Fremont.	R 29
Campbell, Thomas F.	Mt. Pleasant.	Henry.	R 28
Campbell, William		Wapello.	R 7
Campbell, William H.	Panora.	Guthrie.	R 13
Canfield, Henry	Ottumwa.	Wapello.	R 20
Cannon, Charles C.	Paullina.	O'Brien.	R 35
Carboe, John P.	Springville.	Linn.	R 10-11
Cardell, L. E.	Malcom.	Poweshiek.	R 14
Cardell, Wilbur F.	Advance.	Guthrie.	R 15
Carden, William	Winfield.	Henry.	R 29-30-31
Carney, J. L.	Marshalltown.	Marshall.	S 25-26Ex-27
Carpenter, C. A.	Columbus Jct.	Louisa.	S 25-26-26Ex
Carpenter, Cyrus C.	Ft. Dodge.	Webster.	R 7-20
Carpenter, F. E.	Livermore.	Humboldt.	R 24
Carpenter, T. B.	Cedar Falls.	Black Hawk.	R 13
Carr, George H.	Des Moines.	Polk.	R 27-28
Carr, Henry C.	Tipton.	Cedar.	S 16-17
Carr, John W.	Milton.	Van Buren.	S 20-21
Carroll, Beryl F.	Bloomfield.	Davis.	S 26-26Ex-27
Carson, George	Council Bluffs.	Pottawattamie.	R 17-18 S 20-21
Carson, George F.	Floris.	Davis.	R 35
Carstensen, Theo.	Clinton.	Clinton.	R 30-31
Carter, Charles W.	Rock Valley.	Sionx.	R 28-29
Carter, Henry B.		Clayton.	S 6-7
Carter, J. H.	Redfield.	Dallas.	R 24-25
Carver, John H.	Kirkville.	Wapello.	R 13-14
Cary, F. H.	Blomfield.	Davis.	R 10
Casady, Jefferson P.	Council Bluffs.	Pottawattamie.	S 12-13
Casady, Phineas M.	Ft. Des Moines.	Polk.	S 2-3
Casady, Samuel H.			R 7
Case, Louis	Waverly.	Bremer.	R 15-16

MEMBERS OF THE GENERAL ASSEMBLY—CONTINUED.

NAME	P. O. ADDRESS	HOMÉ COUNTY	SESSIONS
Casey, J. A.		Lee	R 7
Casey, Joseph M.	Ft. Madison	Lee	R 18 S 21
Cassady, Edward M.	Whiting	Monona	R 32-32EX-33
Cassady, J. J.		Van Buren	R 7
Cassatt, Edward R.	Pella	Marion	S 20-21-22-23
Cassel, Andrew F.	*Lockridge	Jefferson	R 29-30-31
Cassiday, A. M.		Mahaska	R 7
Castle, G. N.	Danbury	Woodbury	R 24
Castor, Samuel G.	New Sharon	Mahaska	R 9-9EX
Caswell, Grant L.	Denison	Crawford	S 26-27
Cathcart, John M.	Attica	Marion	S 13
Cattell, Jonathan W.	Springdale	Cedar	S 6-7
Cattell, Jonathan W.	Des Moines	Polk	S 11-12
Caunk, Robert		Henry	R 4
Cavanaugh, J.		Johnson	R 7
Cessna, T. C.	Grinnell	Poweshiek	S 38
Chamberlain, Wm. H.	Independence	Buchanan	R 20-21-22-24
Chambers, John C.	†West Branch	Cedar	S 14-15-20-21
Chantry, A. J.	Malvern	Mills	R 22-23 S 24-25
Chantry, A. J.	Waterman	Wright	R 22
Chantry, Allen J.	Coburg	Page	R 15
Chapin, James	Vinton	Benton	S 12-13
Chapin, Oliver B.	Union	Hardin	R 15
Chapman, Horace K.	Bennett	Cedar	S 33-34
Chapman, Joseph	Colesburg	Delaware	R 16-17
Chapman, U. S. Grant	Ragley	Guthrie	R 35
Chapman, William B.	Correctionville	Woodbury	R 25-26-26EX
Chase, Daniel C.	Webster City	Hamilton	R 23-24 S 34-35-36-37
Chase, Daniel D.	Webster City	Hamilton	S 17-18
Chase, D. W.	Yankee Settle ^{mt}	Clayton	R 9-9EX
Chase, William S.	West Liberty	Cedar	R 12
Chassell, Edward D.	LeMars	Plymouth	R 25-30-31
Cheney, A. H.	Spencer	Clay	R 29-30-31
Cheshbro, S. T.	West Liberty	Muscatine	S 21-22
Cheshire, Thomas A.	Des Moines	Polk	S 25-26-26EX-27-28
Christianson, Geo. P.	Randall	Hamilton	R 29-30-31
Christie, John, Jr.	Garner	Hancock	R 27
Christoph, John	Dyersville	Dubuque	R 10-13
Christy, Thomas	Bonaparte	Van Buren	R 16
Chubb, Charles C.	Algona	Kossuth	S 20-21
Clagett, Thomas W.	Keokuk	Lee	R 8-8EX
Clark, C. F.	Cedar Rapids	Linn	R 28
Clark, Charles H.	Albia	Monroe	R 35-36
Clark, David M.	New York	Wayne	S 18-19
Clark, Eubert W.	Grinnell	Poweshiek	R 31 S 32-32EX-33
Clark, Elisha F.		Jackson	S 4-5-5EX
Clark, Ezekiel	Iowa City	Johnson	S 10-11-16-17
Clark, Frank G.	Belle Plaine	Benton	R 14
Clark, George F.	Bridgewater	Adair	R 24
Clark, George H.	Donahue	Scott	R 21
Clark, Greene T.	Pella	Marion	R 5-5EX-6-15-16
Clark, James M.	Prescott	Adams	R 26-26EX-27
Clark, John		Johnson	R 7
Clark, John		Monroe	R 10
Clark, Justus	Pleasant Grove	Des Moines	R 4-7-8-8EX
Clark, Leander	**Buckingham	Tama	R 9-9EX-11
Clark, Lincoln	Dubuque	Dubuque	R 7
Clark, Matthew	Fairfield	Jefferson	R 8-8EX
Clark, Rush	Iowa City	Johnson	R 8-8EX-9-9EX-18
Clark, R. G.	Webster City	Hamilton	R 27-28
Clark, Talton E.	Clarinda	Page	S 19-20-21-22
Clarke, Andrew D.	Algona	Kossuth	R 22
Clarke, George W.	Adel	Dallas	R 28-29-30-31
Clarke, James F.	Fairfield	Jefferson	R 32-32EX
Clarke, John C.	Lytle City	Iowa	R 14-15
Clarke, Willis G.	Sioux City	Woodbury	R 23
Clarkson, Coker F.	Grundy Center	Grundy	S 10-11
Clarkson, John T.	Albia	Monroe	S 33-34-35-36
Clary, Tim C.	New Hampton	Chickasaw	R 30-31-32-32EX
Classen, J. B.	†Green Mount ⁿ	Marshall	R 26-26EX-27 S 28-29

*Four Corners in the Twenty-ninth and Thirtieth General Assemblies.

†Springdale in Fourteenth and Fifteenth General Assemblies.

**Toledo in Eleventh General Assembly.

†Marshalltown in the Twenty-sixth and Twenty-sixth Extra General Assemblies.

MEMBERS OF THE GENERAL ASSEMBLY—CONTINUED.

NAME	P. O. ADDRESS	HOME COUNTY	SESSIONS
Clausen, Claus L.	Davenport.	Scott.	R 6
Clausen, Hans R.	Davenport.	Scott.	S 13-14
Clayton, Benjamin F.	Macedonia.	Pottawattamie.	R 17-18-20
Cleaver, H. T.			S 5-5Ex-6
Cleaves, John	Columbus City.	Louisa.	R 4-9-9Ex
Cleveland, B. A.	Harper.	Keokuk.	R 16
Cleveland, W. F.	Harlan.	Shelby.	S 23-24
Clifton, Josiah		Lee.	R 1-1Ex
Close, Cicero	Cedar Valley.	Black Hawk.	R 10-11-14
Cloud, David C.	Muscataine.	Muscataine.	R 6
Cloud, Hardin B.	Columbia.	Marion.	R 20
Clune, William H.		Des Moines.	R 7
Clyde, J. F.	Ossage.	Mitchell.	S 22
Coakley, Joshua W.	Creston.	Union.	R 36-37-38
Coast, William O.	Iowa City.	Johnson.	R 36
Cobb, William	Bedford.	Taylor.	R 20-31
Cobbey, Joseph E.	Vinton.	Benton.	R 18
Coburn, George F.	Fielding.	Cherokee.	R 28-29-20-21 S 37-38
Cochran, William J.		Lee.	R 1-1Ex
Cochran, William J.	Lacona.	Warren.	R 18
Cochrane, William H.	Corning.	Adams.	R 36
Cock, Robert		Wapello.	R 4
Coffin, N. E.	Des Moines.	Polk.	R 24
Coffin, Samuel		Mahaska.	R 4-5-5Ex
Cole, John	Tingley.	Ringgold.	R 20-21
Colco, C. C.	Carroll.	Carroll.	R 28-30-21
Cold, J. F. G.	Berlin.	Tama.	R 29
Cole, Adelbert J.	Britt.	Hancock.	R 35
Coleman, John	Clinton.	Clinton.	R 21
Collin, Edwin	Northwood.	Worth.	R 34
Collins, Andrew		Jefferson.	R 2
Collins, L. G.		Clayton.	R 7
Colton, William A.	Columbus Jct.	Louisa.	R 18
Colvin, Levi	Moingona.	Boone.	R 16
Comfort, S. J.	Decison.	Crawford.	R 11
Comstock, A. B.		Wapello.	R 1-1Ex
Conaway, A. B.	Chariton.	Lucas.	R 11
Conaway, A. B.	New Sharon.	Mahaska.	S 24-25
Conaway, John	Brooklyn.	Poweshiek.	S 15-16
Cone, Nelson	Eddyville.	Mahaska.	R 15
Cones, W. W.	Davenport.	Scott.	S 12
Conkey, John P.		Linn.	R 5-5Ex
Conlee, Reuben		Lee.	R 1
Conley, P. W.	Elkport.	Clayton.	R 27-28
Conn, Stanley	Parkersburg.	Butler.	R 30-31-32-32Ex
Connell, John	Toledo.	Tama.	R 5-5Ex
Connelly, David E.	Round Grove.	Scott.	R 15
Conner, Abijah	Washington.	Washington.	R 13
Conner, Reuben F.	Clarinda.	Page.	R 8-8Ex
Converse, Alonzo	New Hartford.	Butler.	R 9-9Ex S 14-15
Converse, Samuel A.	Cresco.	Howard.	R 20-21 S 22
Cook, Cyrus J.	Lawn Hill.	Hardin.	R 19
Cook, John P.	Tipton.	Cedar.	S 2-3
Cook, Lyman	Burlington.	Des Moines.	S 6-7
Cook, R. E.	Red Oak.	Montgomery.	R 26-26Ex-27
Coolbaugh, William F.	Burlington.	Des Moines.	S 5-5Ex-6-7-8-8Ex
Cooly, Dennis N.	Dubuque.	Dubuque.	S 15-16
Cooley, E. E.	Decorah.	Winneshek.	R 7
Coomes, Ot	Wiota.	Cass.	R 17-18
Cooney, C. T.	Bristow.	Butler.	R 24-26
Coop, William G.	Fairfield.	Jefferson.	S 4-5-5Ex
Cooper, Filson	Villisca.	Montgomery.	R 25
Cooper, John	Hamburg.	Fremont.	R 15
Cooper, J. K.	Council Bluffs.	Pottawattamie.	R 25
Cooper, William R.	Newton.	Jasper.	R 33
Copeland, W. H.		Jefferson.	R 6
Corey, Silas	Ft. Dodge.	Webster.	R 15
†Cornell, A. B.		Johnson.	R 13
Cornwall, W. W.	Spencer.	Clay.	R 25-26-26Ex
Corrie, S. M.	Ida Grove.	Ida.	R 32-32Ex-33

†Marcus in the Thirtieth and Thirty-first, Thirty-seventh and Thirty-eighth General Assemblies.

‡Seat contested and decided by House of Representatives in favor of David Stewart.

MEMBERS OF THE GENERAL ASSEMBLY—CONTINUED.

NAME	P. O. ADDRESS	HOME COUNTY	SESSIONS
Corse, John L.	Burlington	Des Moines	R 2-5-5Ex
Cort, Daniel	Zwingle	Dubuque	R 6-10
Cosson, George	Audubon	Audubon	S 33
Cottle, W. W.	Glasgow	Jefferson	R 8-8Ex
Cotton, Aylett R.	Lyons	Clinton	R 12-13
Cotton, Wickliffe A.	DeWitt	Clinton	S 19-20
Cottrell, J. C.	Kingsley	Plymouth	R 28-32-32Ex
Couch, George W.	Waterloo	Black Hawk	S 13
Courtright, O. B.	Waterloo	Black Hawk	S 29-30-31
Cousins, John A.	New Hartford	Butler	R 33-34
Cousins, Robert G.	Tipton	Cedar	R 21
Cowing, A. M.	Montezuma	Poweshiek	R 8
Cowles, Gardner	Algona	Kossuth	R 28-29
Cowles, La Monte	Burlington	Des Moines	S 34-35
Cowles, Salmon		Lee	S 4
Cowman, W. P.	Monroe	Jasper	R 15
Coyle, D. F.	Humboldt	Humboldt	R 23
Craig, George M.	Albion	Butler	S 25-26-26Ex-27-28-29
Craig, John E.	Keokuk	Lee	R 21-22
Craig, Seth	Keosauqua	Van Buren	R 12
Craig, Walter F.	Winterset	Madison	R 35
Cramer, Joseph	Clarinda	Page	R 12
Crary, Oliver W.	National	Clayton	S 14-15
Craven, James E.	Kellogg	Jasper	R 36
Craver, Charles F.	Grinnell	Poweshiek	R 16
Crawford, A. K.	Quincy	Adams	R 11
Crawford, James H.	Corydon	Wayne	R 14
Crawford, Jennings	Wapsie	Linn	R 8-8Ex
Crawford, Joseph A.	Davenport	Scott	R 16
Crawford, J. S.	Atlantic	Cass	R 24
Crawford, Phineas W.	Dubuque	Dubuque	R 29-30-31
Crawford, Theophilus	*Peosta	Dubuque	S 1-1Ex-2 R 3-7-13-19
Creamer, Samuel K.		Wapello	R 5-5Ex
Creel, Robert P.		Lee	R 5-5Ex
Crew, Macajaw L.	Salem	Henry	R 19
Criess, Eugene	Sac City	Sac	R 12
Crist, Le Merton E.	Osceola	Clarke	R 34 S 35-36
Cronbaugh, C. C.	Marengo	Iowa	R 35
Crookham, J. A. L.	Oskaloosa	Mahaska	S 10-11
Crooks, A. D.	Greenfield	Adair	R 22
Crooks, George W.	Boone	Boone	R 17
Crose, Charles F.	Shenandoah	Page	R 30-31
†Crossley, James J.	†Winterset	Madison	S 28-29-30-31-32
Crowthait, Geo. D.			S 4
Crouse, Clinton S.	Precott	Adams	R 28-29
Crow, Edward L.	Mapleton	Monona	S 34-35
Crow, William G.	Eldon	Wapello	R 25-26-26Ex
Crozier, George W.	Knoxville	Marion	R 33-35-36-37
Cruikshank, J. P.	Ft. Madison	Lee	R 28-29
Crummer, John A.	Pocahontas	Pocahontas	R 33
Culbertson, J. C.		Johnson	R 8Ex
Culbertson, Wm. B.	Burlington	Des Moines	R 20-21
Culbertson, W. L.	Carroll	Carroll	R 21
Cummings, B. F.	Marshalltown	Marshall	R 29-30-31
Cummins, Albert B.	Des Moines	Polk	R 22
Cunningham, E. H.	Newell	Buena Vista	R 33-34-35
Cunningham, W. W.	Dahtonga	Wapello	R 24
Curtis, Frank	Nevada	Story	R 17
Curtis, G. M.	Clinton	Clinton	R 22
Curtis, Henry C.	LaMars	Plymouth	R 20
Curtis, Israel C.	Fella	Marion	R 7-8-8Ex
Curtis, Warner H.	Waterloo	Black Hawk	R 9-9Ex
Custer, Aaron	Monroe	Jasper	R 21-23
Cutler, Ezekiel	Anamosa	Jones	S 10
Cutler, Lewis H.	Belmond	Wright	R 9-9Ex
Cutting, Charles D.	Riceville	Howard	R 23
Cutts, M. E.	Oskaloosa	Mahaska	R 8Ex-13
Cutts, M. E.	Montezuma	Poweshiek	S 10-11
Dabney, Albert R.	Winterset	Madison	R 20-21
Dabney, Isaac T.	Bloomfield	Davis	R 33-34

*Tivoli, in First, First Extra, Second and Third General Assemblies.

†Patterson, in Twenty-eighth General Assembly.

‡Resigned June 18, 1908; vacancy was not filled.

MEMBERS OF THE GENERAL ASSEMBLY—CONTINUED.

NAME	P. O. ADDRESS	HOME COUNTY	SESSIONS
Dague, Robert A.	Osceola	Clarka	S 14-15
Dalby, James T.	Orient	Adair	R 33
Dale, Samuel	Bedford	Taylor	S 6-7
Damon, William	Lee	Lee	R 5
Dana, John L.	Nevada	Story	R 7
Danforth, Loriston F.	Lake City	Calhoun	R 19
Danforth, Warren	Cresco	Winneshiek	R 14-15-16
Daniels, Warren T.	Moulton	Appanoose	R 34-35
Darby, John E.	Winterset	Madison	R 10
Darland, Benjamin	Marble Rock	Floyd	R 15
Darling, Washington	White Cloud	Mills	R 8-8Ex
Darnall, G. D.	West Union	Wayette	R 22
Darrah, John H.	Chariton	Lucas	R 31-22-22Ex-33 S 35- 36
Darrah, John H.	Hampton	Franklin	R 36-37
Darwin, Charles Ben.	Burlington	Des Moines	R 11
Dashfield, Henry L.	Albia	Monroe	R 11 S 18-17
Dashfield, Mark A.	Indianola	Warren	S 14-15-18-19 R 12-30-31
Daughterty, A. W.	Dubuque	Dubuque	R 19
Davenport, D.	Creston	Union	R 29
Davidson, Charles L.	Pattersonville	Sioux	R 19
Davidson, D. B.	Madrid	Boone	S 22-23
Davidson, Freeman C.	Emmetsburg	Palo Alto	R 33
Davidson, George		Des Moines	R 2
Davidson, H. E.	Clarinda	Page	R 38
Davie, William A.	Dunlap	Crawford	R 22-23-30-31
Davis, C. M.	Newton	Jasper	R 8-8Ex
Davis, Edwin W.	Avoca	Pottawattamie	R 20
Davis, Frank M.	Quincy	Adams	R 14
Davis, George M.	Lyons	Clinton	S 7-8-8Ex
Davis, George T.	Iowa City	Johnson	R 8
Davis, James	Ottumwa	Wapello	S 1-1Ex
Davis Methuselah C.	Davenport	Scott	R 12
Davis, M. J.	Lewis	Cass	R 25-26-26Ex
Davis, W. B.	Afton	Union	R 7-10
Davis, William P.	Des Moines	Polk	R 6 S 7-8-8Ex
Davis, W. T.	Hamburg	Fremont	R 27-28
Davison, A. H.	Rock Rapids	Lyon	R 25
Davisson, David D.	Winterset	Madison	R 14
Dawson, Wilfred P.	Auraria	Cherokee	R 33-34-35
Day, Elmus	Sweetland Center	Muscatine	R 14
Day, Harwood G.	Estherville	Emmet	R 13
Day, H. H.	Tallahoma	Lucas	R 10
Day, Irad C.			R 1-1Ex
Dayton, Henry	Waukon	Allamakee	R 14-15
Dayton, John	Waukon	Allamakee	R 22-23-24
Deal, John K.	Carroll	Carroll	S 21-22
Dean, Ephraim J.	Plainfield	Bremer	R 18
Dean, H. E.	Ocheyedan	Osceola	R 37-38
DeArmand, John A.	Davenport	Scott	S 32-32Ex-33
DeCow, John	Ossian	Winneshiek	R 15
DeFore, W. L.	Mineral Ridge	Boone	R 15
DeForest, G. E.	Iowa City	Johnson	R 11
DeGroat, Emory	Van Buren	Jackson	R 13
DeLano, L. L.	Atlantic	Cass	R 30
DeMar, John C.	Belknap	Davis	R 31-32-32Ex
Dempster, John E.	Donahue	Scott	R 27
Denison, J. W.	Denison	Crawford	R 8-8Ex
Denlinger, Christian	Rockdale	Dubuque	R 9-9Ex
Densmore, Norman	Rockwell	Cerro Gordo	R 20-21
Dent, William H.	LeMars	Plymouth	R 21-23 S 24-25
Derr, George	Creston	Union	R 20
Derrough, John H.	Indianola	Warren	R 33
Deweese, Joel W.	Prairie City	Jasper	R 16-17
Dewell, Hiram	Clarence	Cedar	R 32-32Ex-33
Dewey, Henry K.	Guthrie Center	Guthrie	R 33-34
Dewey, Horace		Lee	R 5
Dewey, Lauren		Henry	R 7
Dewey, William	Sidney	Fremont	R 5-5Ex
DeWitt, Charles M.	Elliott	Montgomery	R 33

†Hartford, in Twelfth, Fourteenth, Fifteenth, Eighteenth and Nineteenth General Assemblies.

‡Notice of Election sent to Bloomington, Muscatine county.

MEMBERS OF THE GENERAL ASSEMBLY—CONTINUED.

NAME	P. O. ADDRESS	HOME COUNTY	SESSIONS
DeWolf, M. E.	Laurens	Pocahontas	R 27
DeWolf, Sherman W.	Reinbeck	Grundy	S 32-32Ex-33-34-35
Dews, James M.			R 7
Dibble, Chauncey G.	Farmington	Van Buren	R 13
Dickens, George W.	*Competine	Wapello	R 19-27
Dickerson, David	Hardin	Albama	R 13
Diedrich, G.	Avoca	Pottawattamie	R 25
Dietz, Phillip	Walcott	Scott	R 21-22
Dillon, Lyman		Dubuque	R 4
Dixon, Jacob W.	Ottumwa	Wapello	S 9-9Ex-10 R 15-16
Dixon, John N.	Oskaloosa	Mahaska	S 13
Dixon, William J.	Sac City	Sac	R 34-35
Doane, C. N.	Kellogg	Jasper	R 34-25
Dobson, George L.	Newell	Buena Vista	R 21-22-23
Dodds, William D.	Danville	Des Moines	R 28-29-32-32Ex-33
Dodge, LeRoy	Buffalo	Scott	R 4
Dodge, W. W.	Burlington	Des Moines	S 21-22-23-24
Doerr, Charles	Ft. Madison	Lee	R 20
Doggett, James	Blakesburg	Wapello	R 8-8Ex
Dolph, John	Eldora	Hardin	R 23-24
Donahy, John C.	Stockton	Muscatine	R 19
Donahue, Timothy	Sheldon	O'Brien	R 29
Donnan, William G.	Independence	Buchanan	S 12-13-20-21
Donovan, Dennis	Ballyclough	Dubuque	R 12
Dooley, James	What Cheer	Keokuk	S-21-22
Doran, Joshua	Mt. Vernon	Linn	R 22
Doran, Justin R.	Beaver	Boone	R 30-31-32-32Ex S 35-36
Dorland, Willett		Henry	R 5-5Ex-6
Dorr, Ebenezer	**LaMotte	Jackson	R 9-9Ex-10-15
Dotson, Eli E.	Colfax	Jasper	R 18-19
Doty, James	Afton	Union	R 17
Doubleday, O. E.	Elkhart	Polk	R 25-26-26Ex
Doud, David, Jr.		Van Buren	R 6
Doud, Eliah	Doude Station	Van Buren	S 11-12
Doud, M. P.	Newton	Jasper	S 21-22
Dow, D. W.	Hampton	Franklin	R 30-31-32-32Ex
Dowell, Cassius C.	Des. Moines	Polk	R 25-26-26Ex S 29-30-31-32Ex-33
Downey, Edward	Reeds	Crawford	R 34-35
Downey, John	Charleston	Lee	S 25-26-26Ex
Downing, Samuel E.	††Bloomfield	Davis	R 19-19-27-28
Dows, Stephen L.	Cedar Rapids	Linn	S 16-17
Dows, William G.	Cedar Rapids	Linn	R 27-28
Doze, Joseph E.	Huneston	Wayne	R 25-26
Drake, John A.	Drakesville	Davis	R 4
Draper, H. S.	Conrad Grove	Grundy	R 22
Draper, Ira E.	Prairie City	Jasper	R 14
Drewry, William P.	Sac City	Sac	R 24
Druet, Samuel	Marysville	Marion	S 26-26Ex-27
Drummond, Thomas	Vinton	Benton	R 7 S 8-8Ex
Drury, Will	Wall Lake	Sac	R 23-32Ex-33
Duckworth, Albert		Davis	R 4
Dudley, Charles	Agency City	Wapello	R 17-12-13
Dumont, Samuel B.	††Union Ridge	Butler	R 12-14
Duncan, Francis A.	†Columbus City	Louisa	R 14-19 S 20-21
Duncan, Harvey B.			R 4
Duncan, R. Wallace	Albia	Monroe	R 17
Duncombe, John F.	Ft. Dodge	Webster	S 8-8Ex-9-9Ex R 14-18
Dungan, Warren S.	Chariton	Lucas	S 9-9Ex-22-23 R 18-19
Dunham, George W.	Manchester	Delaware	R 28-29 S 30-31-32-32 EX
Dunham, Lewis B.	Macooketa	Jackson	S 12-13
Dunkelberg, Geo. H.	Rockford	Floyd	R 37
Duntap, John W.	Elwood	Clinton	R 34-35
Dunlavy, Harvey	Bloomfield	Davis	R 8-8Ex-9-9Ex
Dunn, Henry	Miles	Jackson	R 32-32Ex
Dunne, James	Otter Creek	Jackson	R 13

*Hedrick, in Twenty-seventh General Assembly.

††Drakesville in Eighteenth and Twenty-eighth General Assemblies.

*DeWitt, in Fifteenth General Assembly.

†Columbus Junction, in Twenty-first General Assembly.

†Boyle's Grove, in Fourteenth General Assembly.

MEMBERS OF THE GENERAL ASSEMBLY—CONTINUED.

NAME	P. O. ADDRESS	HOME COUNTY	SESSIONS
Dunnegan, John J.	Shenandoah	Page	S 34-35
Durbin, Fred	Malvern	Mills	R 37-38
Durant, Seth B.	Forest City	Hancock	R 36
Durham, David T.	Iola	Marion	R 13-14
Duus, A. M.	LeMars	Plymouth	R 22
Dwalle, Lemuel	Northwood	Worth	R 11 S 16-17
Dye, C. C.	Lineville	Decatur	R 32-32Ex
Dye, Willoughby	Macedonia	Pottawattamie	R 32-32Ex-33
Dysart, Joseph	Vinton	Benton	S 9-9Ex
Dysart, Joseph	Ettie	Tama	S 13-14
E arle, Willard C.	Waukon	Allamakee	R 19-32-32Ex S 21
Early, Charles L.	Sac City	Sac	R 25-26-26Ex
Eastman, Enoch W.	Eldora	Hardin	S 20
Easton, William H.	Holaday	Adair	R 15
Eaton, A. K.	Delhi	Delaware	R 3-4
Eaton, Joseph P.	Maquoketa	Jackson	R 9-9Ex
Eaton, Willard L.	Osage	Mitchell	R 27-28-29
Eaton, William	Sidney	Fremont	S 25-26-26Ex-27-28
Eckles, Charles	Marshalltown	Marshall	R 22-23 S 30-31-32 32Ex
Eddie, James P.		Jackson	R 5-5Ex
Edgington, Henry	Mapleton	Monona	R 37-38
Edmunds, James	Lenox	Taylor	R 34
Edmundson, David	Newton	Jasper	R 6
Edmundson, William		Mahaska	R 1Ex
Edson, W. C.	Storm Lake	Buena Vista	R 33
Edwards, A. H.	Audubon	Audubon	R 26-26Ex
Edwards, Ben	Ames	Story	S 37-38
Edwards, Edward E.	Chariton	Lucas	S 11
Edwards, J. A.	Iowa City	Johnson	R 27
Edwards, John	Chariton	Lucas	R 7-8-8Ex
Edwards, M. F.	Parkersburg	Butler	R 28-29
Egbert, Henry	Davenport	Scott	R 18
Eggleston, Cornelius B.	Oscola	Clarke	R 35-36
Ehl, Michael	Sherrills Mt.	Dubuque	R 18-19
Elchorn, Godfrey	Charleston	Lee	R 9-9Ex
Elker, B. L.	Decatur	Decatur	R 28-29
Ellers, Gerhard	Monticello	Jones	R 22-23
Elbert, Benjamin F.	Albia	Monroe	R 13
Elerick, James	Douds Station	Van Buren	R 19 S 30-31-32-32Ex
Ellickson, James	Forest City	Winnebago	R 24
Elliott, A. B.	Whiting	Monona	R 35
Elliott, Jessa D.	Hawleyville	Page	R 32-32Ex-33
Elliott, John B.	Knoxville	Marion	R 16-17
Elliott, William	Mt. Ayr	Ringgold	R 10
Ellis, Albert	Cairo	Louisa	R 12
Ellis, George P.	Sigourney	Keokuk	R 8-8Ex
Ellis, James W.	Maquoketa	Jackson	R 33-34
Ellis, L. A.	Clinton	Clinton	S 25-26-26Ex
Ellis, P. B.	Grundy Center	Grundy	R 23-24
Ellison, F. O.	Anamosa	Jones	R 26 S 26-26Ex-27
Ellsworth, L. F.	Oskaloosa	Mahaska	R 14
Elmer, William	Bentonsport	Van Buren	R 2
Elwood, Lee W.	Elma	Howard	R 35-36-37
Emery, David H.	Montezuma	Poweshiek	R 11
*Emmert, Joseph M.	Atlantic	Cass	S 27-28-29
Emmett, Thomas	Rainbeck	Grundy	R 27
Endicott, S. M.	Traer	Tama	R 25
Enger, Lauritz M.	Decorah	Winneshiek	R 34-35 S 36-37
Engle, Perry	Newton	Jasper	S 23-24
English, Emory H.	Valley Junction	Folk	R 29-30-31
English, Harvey W.	McKiesick Grove	Fremont	S 8-8Ex-9-9Ex
Epperson, Francis M.	Eddyville	Wapello	R 18-19-31
Epps, W. W.	Ottumwa	Wapello	R 37-38
Ericson, Charles J. A.	Boone	Boone	R 14 S 26-26Ex-27-30 31-32-32Ex
Erickson, Chris	Inwood	Lyon	R 35-37
Escher, Charles Jr.	Botna	Shelby	R 34
Espy, Thomas S.	Ft. Madison	Lee	S 2-3

*Seat in Twenty-ninth General Assembly contested and decided by Senate in favor of James E. Bruce.

†Altoona, in Thirty-first General Assembly.

MEMBERS OF THE GENERAL ASSEMBLY—CONTINUED.

NAME	P. O. ADDRESS	HOME COUNTY	SESSIONS
Esteb, E. F.	Corydon	Wayne	S 9-9Ex
Estes, F. M.	Sidney	Fremont	R 22-23
Etter, William L.	Sigourney	Keokuk	R 33
Evans, H. K.	Corydon	Wayne	R 26-26Ex
Evans, John A.	West Liberty	Muscatine	R 22
Evans, John D.	Davenport	Scott	R 2
Evans, Joseph H.	Ferry	Mahaska	R 13
Evans, Lyman	Bedford	Taylor	R 19
Evans, Milton	Ames	Story	R 16
Evans, William C.	West Liberty	Muscatine	R 13-14
Evans, W. T.	Parkersburg	Butler	S 37-38
Everall, John	Farmersburg	Clayton	S 24-25-26-26Ex-27
Eversmeyer, Frederick	Muscatine	Muscatine	S 36-37
Evrson, Norman	Washington	Washington	S 3-4
Ewart, Mat	Washington	Poweshiek	R 23
F airall, Samuel H.	Iowa City	Johnson	R 9-9Ex S 12-13-14-15
Farley, J. M.	Whittemore	Kossuth	R 27
Farr, Edgar P.	Sioux City	Woodbury	S 35-36
Farwell, Sewell S.	Monticello	Jones	S 11-12
Fast, Wilson A.	Eddyville	Wapello	R 17
Faville, Amos S.	Mitchell	Mitchell	R 13
Fear, Alfred S.	Burlington	Des Moines	S 2
Feay, Samuel A.	Rock Rapids	Lyon	R 32-32Ex
Feely, Guy A.	Waterloo	Black Hawk	R 32-32Ex-33
Felkner, William J.	Downey	Cedar	R 23-24
Fellows, Albert M.	Lansing	Allamakee	S 35-36-37-38
Fellows, L. E.	Lansing	Allamakee	R 11 S 12-13
Felt, Benjamin F., Jr.	Spencer	Clay	R 32-32Ex-33-34
Fenn, Elbridge B.	Guthrie Center	Guthrie	R 10
Fenn, Joel M.	Murray	Clarke	R 32-32Ex-33
Ferguson, David	Bloomfield	Devis	R 9-9Ex
Field, S. E.	Shenandoah	Page	R 22-23
Fields, E. A.	Akron	Plymouth	R 29
Fillmore, Charles W.	Humboldt	Clay	R 20-22
Finch, Parley	Humboldt	Humboldt	P 25-26-26Ex S 27-28
Finch, W. S.	Ida Grove	Ida	R 37-38
Finkbine, Robert S.	Iowa City	Johnson	R 10-11
Findlay, C. V.	Ft. Dodge	Webster	R 37-38
Finlayson, Robert M.	Grundy Center	Grundy	R 32-34
Finley, F. S.	Mt. Pleasant	Henry	R 37-38
Finn, George L.	Bedford	Taylor	R 21 S 22-23-24-25
Finney, S. G.	Bedford	Wapello	R 6
Fisher, Maurin T.	Farmersburg	Clayton	S 4-5-5Ex
Fisher, Zelotes T.	Red Oak	Montgomery	R 13
Fitch, William H.	Lake City	Calhoun	S 14-15
Fitchpatrick, Jos. A.	Nevada	Story	S 28-29-32-34
Flanders, Samuel A.	Middletown	Des Moines	R 11
Fleannigan, J. D.	Fort Dodge	Webster	R 24
Fleugh, Elsha	Galesburg	Jasper	S 10
Fleck, David S.	Newton	Jasper	S 36-37
Fleenniken, H. W.	Olin	Jones	R 37-38
Fleenniken, J. C.	Strawberry Point	Clayton	R 29-30-31
Fleenniken, Robert B.	Colesburg	Clayton	R 14
Fletcher, Jonathan E.	Muscatine	Muscatine	S 4
Fletcher, Willard G.	Williamsburg	Iowa	R 34
Flick, James P.	Bedford	Taylor	R 17
Flint, Joseph H.	Ashland	Wapello	R 2-3-9-9Ex
Flint, Waldo S.	Nashua	Floyd	R 19
Flugum, C. N.	Leland	Winnebago	R 32-32Ex
Foley, John	New Hampton	Chickasaw	R 22 S 22-32Ex-33
Folsom, Gilman	Iowa City	Johnson	R 3-4
Foot, John G.	Burlington	Des Moines	S 9-9Ex-10
Ford, Augustin W.	Magnolia	Harrison	S 17-18
Fordyce, Lewis	Libertyville	Van Buren	R 4
Fordyce, Lewis	Libertyville	Jefferson	R 20
Foskett, Herbert I.	Shenandoah	Page	S 36-37-38
Foster, Charles	Washington	Washington	S 6-7
Foster, C. J. L.	Washington	Washington	R 7
Foster, John W.	Guthrie Center	Guthrie	S 36-37-38
Foster, William A.	Davenport	Scott	S 17-18
Fourt, Edwin H.	Waukon	Allamakee	R 33-34
Fox, John	Dallas Center	Dallas	R 32-32Ex-33
Fraley, Joseph R.	Fort Madison	Lee	S 36-37-38
Fraley, Wilbert S.	Des Moines	Folk	R 34-35

MEMBERS OF THE GENERAL ASSEMBLY—CONTINUED.

NAME	P. O. ADDRESS	HOMR COUNTY	SESSIONS
Francis, Daniel	Dexter	Madison	R 18
Francis, James S.	Gravity	Taylor	R 38
Francis, Leslie E.	Spirit Lake	Dickinson	S 33-34-35-36
Franklin, Cyrus		Wapello	R 5-5Ex-6
Frazee, John	*Chickasaw	Chickasaw	R 25-26-26Ex
Freeman, Joseph H.	Round Grove	Scott	R 14
Freeman, Merlin A.	Ottumwa	Wapello	R 36
Freeman, W. H.	Oakland	Pottawattamie	R 29-30-31
Frink, O. H.	†Clarinda	Page	R 26-26Ex-27
Frisbie, D. G.	Mitchell	Mitchell	R 9-9Ex
Frudden, Arfst F.	Dubuque	Dubuque	R 29-30-31 S 32-33-34 33
Fry, Francis R.	Corydon	Wayne	R 34
Fry, George C.	Libertyville	Jafferson	R 10-11
Fry, John H.		Mahaska	R 6
Fuhrmeister, A. J.	Ely	Linn	R 24
Fuller, J. H.	Fuller's Mills	Jones	R 10
Fuller, Levi	West Union	Fayette	H 9-9Ex
Fuller, William E.	West Union	Fayette	R 16
Fuller, William W.	Magnolia	Harrison	R 9-9Ex
Fulliam, Edward P.	Muscatine	Muscatine	R 33
Fullinwider, Samuel	Burlington	Des Moines	S 1-1Ex
Fulton, Alexander R.	Fairfield	Jefferson	R 12
Fulton, Ambrose C.	Davenport	Scott	S 5-5Ex
Fulton, Charles J.	Fairfield	Jefferson	R 32-34
Funk, A. B.	Spirit Lake	Dickinson	S 22-23-24-25-26- 26Ex-27
Funk, James H.	Iowa Falls	Hardin	R 25-26-26Ex-27
Furry, Mark J.	Alden	Hardin	R 28-29
G albraith, James		Appanoose	R 6
Gale, A. H.	Mason City	Cerro Gordo	S 30-31-32-32Ex
Galland, Washington	Montrose	Lee	R 10
Gallup, William H.	Nevada	Story	S 16-17
Gamble, Andrew	Columbus City	Louisa	R 3
Gamble, James D.	Knoxville	Marion	R 11
Gammons, John	Cardiff	Mitchell	R 17
Garber, F. A.	Leon	Decatur	R 37-38
Garber, John	Elkport	Clayton	R 4-11
Garber, J. S.	Marble Rock	Floyd	R 38
Garber, Martin	Elkport	Clayton	S 18-19
Gardner, George S.	Lyons	Clinton	R 23
Gardner, E. W.	Lyons	Clinton	S 24
Gardner, Artemus A.	Lost Nation	Clinton	R 17
Gardner, Samuel C.	Lexington	Washington	R 23-24
Garlock, A. O.	Pocahontas C'tr.	Pocahontas	S 22
Garner, J. A.	New Sharon	Mahaska	R 26-26Ex
Garrett, Alexander M.	Letts	Louisa	S 34-35
Garrett, B. H.	Letts	Muscatine	R 21
Garrett, John M.	Troy	Davis	R 11-12
Garrett, William C.	Troy	Van Buren	R 10
Garst, Warren	Coon Rapids	Carroll	S 25-26-26Ex-27- 28-29-30-31
Garton, Samuel E.	Des Moines	Polk	R 26
Gary, Simon G.	Peoria	Mahaska	R 11
Gatch, C. H.	Des Moines	Polk	S 21-22-23-24
†Gates, Charles	Greene	Butler	S 33-34-35
Gates, John	Marble Rock	Floyd	R 23
Gates, L. S.	Manchester	Delaware	R 21
Gault, Edward J.	Cincinnati	Appanoose	P 9-9Ex S 14-15-20-21
Gay, Jeremiah L.	Cedar Valley	Black Hawk	R 17-18
Gaylord, Wilberforce	†Nora Springs	Floyd	R 11-12 S 18
Gear, John H.	Burlington	Des Moines	R 14-15-16
Geneva, Thomas	What Cheer	Keokuk	R 30-31-32-32Ex
George, William P.	Ames	Story	R 34
Gibbons, John	Keokuk	Lee	R 16
Gibbons, Patrick	Keokuk	Lee	R 13
Gibson, Benj. J.	Corning	Adams	S 37
Gibson, F. S.	LeMars	Plymouth	R 27

*Bassett, in Twenty-fifth General Assembly.

†Bingham, in Twenty-seventh General Assembly.

‡Died January 31, 1913. F. P. Hagemann, Waverly, elected to fill vacancy.

†Rock Grove City, in Eleventh and Twelfth General Assemblies.

MEMBERS OF THE GENERAL ASSEMBLY—CONTINUED.

NAME	P. O. ADDRESS	HOME COUNTY	SESSIONS
Gibson, Hiram D.		Jefferson	R 3
Gibson, Hiram D.	Knoxville	Marion	R 9-9Ex
Gibson, John	Creston	Union	R 27-28
Giesler, J. L.	Wilton Junction	Muscatine	R 27
Gifford, Manly	Monroe	Jasper	R 2
Gilbert, Frank	Monona	Clayton	R 34
Gilbert, George L.	Monona	Clayton	R 23-24
Gilbert, William N.	State Center	Marshall	R 36-37
Gilbertson, Gilbert S.	Forest City	Winnebago	S 26-26Ex-27
Gilchrist, F. C.	Laurens	Pocahontas	R 29
Gilchrist, William J.	McGregor	Clayton	R 10
Gildea, Hugh V.	Dubuque	Dubuque	R 3
Gillett, Chauncey	Hampton	Franklin	R 8-8Ex
Gillett, E. R.			R 6
Gillett, John D.	Ogden	Boone	S 18-19-20
†Gillette, Guy M.	Cherokee	Cherokee	S 35-36
Gilliland, John M.	New Hampton	Chickasaw	R 20
Gilliland, Samuel R.	Sioux City	Woodbury	R 15-16
Gilliland, Shirley	Glenwood	Mills	S 30-31-32-32Ex-33-34
Gilman, Frank	Hamburg	Fremont	R 24
Gilmore, Charles	Sioux Rapids	Clay	R 36-37-38
Gilmore, J. S.		Lee	R 4
Gimre, Thomas R.	Kirkville	Mahaska	S 16-17
Giltner, A. M.	Albia	Monroe	R 16
Giltner, W. E.	Albia	Monroe	R 37-38
Gitchell, Charles G.	Walker	Linn	P 23 24
Given, Josiah	Des Moines	Polk	R 16
Glannville, Joshua	Oak Point	Van Buren	R 8-8Ex
Glasgow, Robert	Washington	Washington	R 8-8Ex
Glasgow, Samuel I.	Corydon	Wayne	R 11
Glasgow, Samuel L.	Burlington	Des Moines	R 18
Glasgow, William	Promise City	Wayne	R 12
Glass, John D.	Mason City	Cerro Gordo	S 20-21
Glattly, William	Lawler	Chickasaw	R 23-24
Gleason, Horace W.	Oskaloosa	Mahaska	R 17
Glendenning, Elijah	**Lineville	Wayne	R 10-16
Glover, John F.	Sibloy	Osceola	R 16
Gniffke, Frederick A.	Dubuque	Dubuque	R 8-8Ex
Gobble, John M.	Muscatine	Muscatine	S 23-24
Godfrey, George Lute	Des Moines	Polk	R 11
Good, J. L.	†Boxholm	Boone	R 26-26Ex-27
Goodenow, John B.	Maquoketa	Jackson	R 3
Goodfellow, Matthew		Montro	R 5-5Ex
Goodrell, Stewart	Washington	Washington	R 1-1Ex-2
Goodrell, Stewart	Des Moines	Polk	R 3-8Ex
Goodrich, D. G.	Clermont	Fayette	R 11
Goodrich, Henry A.	Cresco	Howard	R 15
Goodson, Joseph C.		Dallas	R 4
Goodspeed, Marshall	Lexington	Washington	R 12-14
†Goodwin, Mack C.	Council Bluffs	Pottawattamie	S 35
Goodwin, James	Spencer	Clay	R 24
Goodykoontz, F. M.	Mason City	Cerro Gordo	S 18
Goodykoontz, Wm. W.	Boone	Boone	R 33-34
Gordon, George A.	Red Oak Jct.	Montgomery	R 9-9Ex
Gordon, L. H.	Newell	Buena Vista	R 17
Gorrell, J. R.	Newton	Jasper	S 25-26-26Ex-27-28
Gose, Stephen Y.	Wheeling	Marion	R 10
Gossage, Samuel		Monroe	R 6
Grassar, Bernard	Battle Creek	Ia.	R 23
Graff, Valentine	Clarinda	Page	R 28-29
Graham, Allen B.		Cedar	R 5-5Ex
Graham, William	Indianola	Warren	S 16-17
Grant, James	Davenport	Scott	R 4
Grant, Whitaker M.	Davenport	Scott	R 20
Grantham, John P.	Mt. Pleasant	Henry	R 12
Grason, Jacob C.	Council Bluffs	Pottawattamie	R 36-37
Graves, Howard	Estherville	Emmet	R 11
Graves, Julius K.	Dubuque	Dubuque	R 16 S 19-20

†Seat in Thirty-fifth General Assembly contested by Geo. F. Coburn, contest decided in favor of incumbent.

**Grand River, in Tenth General Assembly.

†Pilot Mound, in Twenty-sixth General Assembly.

‡Seat in Thirty-fifth General Assembly contested by Clement F. Kimball; contest decided in favor of contestant.

MEMBERS OF THE GENERAL ASSEMBLY--CONTINUED.

NAME	P. O. ADDRESS	HOME COUNTY	SESSIONS
Gray, Frank A. J.	Sweetland C'tr.	Muscatine	R 16-17
Gray, George W.	Lansing	Allamakee	R 7 S 8-8Ex-9-9Ex-10
Gray, Ross C.	Rockwell City	Cathoun	R 36-37
Greeley, W. M.	Ames	Story	R 29-30-31
Green, Benjamin	Adel	Dallas	R 4-6
Green, George F.	Sabula	Jackson	R 1-1Ex-4 S 8-8Ex-9-9Ex
Green, Harry H.	Plainfield	Bremer	R 20
Green, Henry	Monmouth	Jackson	R 10
Green, J. A.	Stone City	Jones	S 24-25
Green, James C.		Henry	R 4
Green, John W.	Davenport	Scott	R 13-14
Greene, Edmund K.	Reinbeck	Grundy	R 35-36
Greene, Robert A.	East Peru	Madison	R 29-30-31
Greene, William J.	Clinton	Clinton	R 34-35 S 26-37
Greenell, W. J.	Clinton	Clinton	S 38
Greenleaf, D. C.	Bloomfield	Davis	R 5-5Ex
Greenlee, F. P.	Villisca	Montgomery	R 21
Greenlee, James F.	Knoxville	Marion	S 18-19
Greenwood, C. G.	Silver City	Mills	R 32-32Ex
Gregory, Ross H.	Nevinville	Adams	R 20-21
Grier, George E.	Deep River	Poweshiek	R 32-32Ex-37
Griffin, Thomas E.	Sioux City	Woodbury	R 35-36-37-38
Griffith, George E.	Indianola	Warren	R 11 S 12-13
Griffith, Isaac W.		Lee	R 2
*Griffith, John M.	Shenandoah	Page	R 19
Griggs, Thomas W.	Davenport	Scott	R 34-35
Grimes, James W.	Burlington	Des Moines	R 4
Grimes, Joseph	Colesburg	Delaware	R 7 S 12-13
Grinnell, Josiah B.	Grinnell	Poweshiek	S 6-7
Griswold, H. J.	Winthrop	Buchanan	R 25-26-26Ex S 28-23
Griswold, W. H.		Lee	R 6
Groneweg, William	Council Bluffs	Pottawattamie	S 22-23-24-25
Grote, J. E.	West Side	Crawford	R 28-28Ex
§Groat, Henry W.	Waterloo	Black Hawk	R 34-35 S 33-37
Gue, Benjamin F.	Big Rock	Scott	R 7-8-8Ex S 9-9Ex-10
Guiberson, Edwin R.	Winterset	Madison	R 3-7
Guhn, William J.	Belle Plaine	Benton	R 24
Gunderson, Charles L.	Pocahontas	Pocahontas	R 38
Gurley, William H. F.	Davenport	Scott	R 8
Gurley, Z. H.	†Lamoni	Decatur	R 25-26-26Ex
Guthrie, James A.	New Hartford	Butler	R 12
Guthrie, Newton	Hartford	Warren	R 9-9Ex
H ackler, Charles W.	Fort Dodge	Webster	R 32-32Ex-33
Hadley, Peter	Fort Dodge	Webster	R 35-36
Hadley, William F.	Winterset	Madison	R 17
Harans, J. C.	Mount Ayr	Ringgold	S 8-8Ex-9-9Ex
**Hagemann, F. P.	Waverly	Bremer	S 35-36
Hager, A. L.	Greenfield	Adair	S 24
Haines, Robert M.	Grinnell	Poweshiek	S 17-18
Haines, Thomas E.	Altoona	Polk	R 19
Hakes, Montague	Laurens	Pocahontas	R 30-31
Hale, John K.	Anamosa	Jones	R 36 S 37-38
Hale, William	Glenwood	Mills	R 10-11
Halgrins, Colonel	Humboldt	Humboldt	R 34-35
Hall, Benton J.	Burlington	Des Moines	R 14 S 19-20
Hall, Charles A.	Bedford	Taylor	R 38-37
Hall, John	Eldora	Hardin	R 16
Hall, John C.	Boone	Boone	R 22-23
Hall, Jonathan C.	Burlington	Des Moines	R 8-8Ex
Hall, William H.	Osceola	Clarke	R 19-20
Hall, William S.		Dubuque	R 5-5Ex
Hallock, John A.	Exira	Audubon	R 17
Halstead, Thomas F.	Winthrop	Buchanan	R 35
Ham, Moses M.	Dubuque	Dubuque	S 17-18
Hamann, Albert W.	Davenport	Scott	R 29
Hambleton, A. F. N.	Oskaloosa	Mahaska	R 30-21-32-22Ex

*Elected to fill vacancy caused by death of Watson E. Webster.

**Elected to fill vacancy caused by death of Charles Gates.

†Pleasanton, in Twenty-fifth General Assembly.

§Seat in Thirty-sixth General Assembly contested by Sherman W. De Wolf; contest decided in favor of incumbent.

MEMBERS OF THE GENERAL ASSEMBLY—CONTINUED.

NAME	P. O. ADDRESS	HOME COUNTY	SESSIONS
Hamblin, Dennis	Conway	Taylor	R 20
Hamill, Smith	Keokuk	Lee	R 3
Hamilton, Aug. H.	Ottumwa	Wapello	S 12-13
Hamilton, Horace	National	Clayton	R 12
Hamilton, J. D. M.	Fort Madison	Lee	R 17
Hamilton, Joseph M. C.	Fort Madison	Lee	R 34-35
Hamilton, John S.	Fort Madison	Lee	R 5Ex
Hamilton, John T.	Cedar Rapids	Linn	R 21-22-23
Hamilton, William W.	Dubuque	Dubuque	S 5-5Ex-6
Hammer, David	McGregor	Clayton	S 8-8Ex-9-9Ex
Hamrell, John	Britt	Hancock	S 33-34
Hammond, J. M.	Hamburg	Fremont	R 21
Hanan, Darius B.	Fredericksburg	Chickasaw	R 14-16
Hanchett, Lewis S.	Waverly	Bremer	R 19 S 22-23
Hand, George W.	Dakota	Humboldt	R 11
Hanna, George W.	LuVerne	Kossuth	R 30-31
Hanna, John W.	Vinton	Benton	R 33
Hanna, Thomas	Muscatine	Muscatine	S 17-18
Hanna, W. H.	Garrison	Benton	R 32-32Ex
Hansmann, Anton	DeWitt	Clinton	R 27-28
Hansen, Albert	Harlan	Shelby	R 35
Hansen, John T.	Davenport	Scott	R 37-38
Hanson, John M.	Mt. Pleasant	Henry	R 14
Hanson, Thor O.	Bode	Humboldt	R 32-32Ex-33
Hanson, W. O.	Forest City	Winnebago	R 27
Harbert, D. K.	Shellsburg	Benton	R 27-28
Harbour, R. R.	Oskaloosa	Mahaska	S 1-1Ex-2 R 3
Hardie, Thomas	Dubuque	Dubuque	R 6-9-9Ex
Harding, William L.	Sioux City	Woodbury	R 32-32Ex-33-34
Hardy, Baptist	Bloomfield	Davis	R 20
Hardy, Dudley		Van Buren	R 1-1Ex-6
Harmon, Merritt W.	Independence	Buchanan	S 16-17-18-19-24-25
Harmon, W. P.			R 7
Harned, Sanford	Sigourney	Keokuk	R 16 S 17-18
Harper, Jared T.	Martinsburg	Keokuk	R 15
Harper, Samuel H.	Ottumwa	Wapello	S 29-30-31
Harper, T. G.	Burlington	Des Moines	S 26-26-26Ex
Harper, William	Kossuth	Des Moines	R 8-13
Harriman, W. F.	Hampton	Franklin	R 24-25 S 26-26Ex-27-28-29
Harrington, O. C.	Horton	Bremer	R 13
Harrington, T. P.	Algona	Kossuth	R 37-38
Harris, Amos	Centerville	Appanoose	S 4
Harris, Daniel M.	Exira	Audubon	R 8-8Ex
Harris, D. M.	Missouri Valley	Harrison	R 21
Harris, Thomas	Montezuma	Poweshiek	R 30
Harrison, George D.	Columbus City	Louisa	R 13
Harrison, Joseph E.	Iowa City	Johnson	R 3
Harrison, Thomas W.	Emmetsburg	Palo Alto	R 20
Harsh, J. B.	Craston	Union	S 22-23-24-25
Hart, Edward	*Wheatland	Clinton	R 21-22-23
Hart, Frank W.	Mount Vernon	Linn	R 19
Hart, Jacob	Mount Pleasant	Henry	R 12
Hart, L. W.	Independence	Buchanan	S 10-11
Hart, R. S.	Avoca	Pottawattamie	R 21-22
Hart, William S.	Waukon	Allamakee	R 30-31
Hartenbower, John H.	Winterset	Madison	R 13
Hartshorn, B. F.	Mason City	Cerro Gordo	R 12
Hartshorn, Eldin J.	Emmetsburg	Palo Alto	R 15 S 16-17-18-19
Hartshorn, F. C.	Clarion	Wright	S 29-30-31
Hartsock, William	South English	Keokuk	R 12
Harvey, Josiah	Des Moines	Polk	R 18
Harvey, Mahlon	Sibley	Osceola	R 32-32Ex-33-34
Hazelton, H. B.	Glidden	Carroll	R 24-25
Haskell, L. O.	Half Way Prairie	Monroe	R 8-8Ex
Haskell, Lorenzo O.	Eddyville	Monroe	R 15
Haskell, W. G.	Cedar Rapids	Linn	S 37-38
Hasselquist, R. A.	Chariton	Lucas	R 28-29 S 30-31
Hastings, David C.	Quasqueton	Delaware	S 8-8Ex-9-9Ex
Hatch, Joshua H.	Des Moines	Polk	S 9-9Ex-10 R 12
Hathaway, J. M.	Onawa	Monona	R 27

*Toronto, in Twenty-fourth General Assembly.

MEMBERS OF THE GENERAL ASSEMBLY—CONTINUED.

NAME	P. O. ADDRESS	HOME COUNTY	SESSIONS
Hauge, A. O.	Des Moines	Folk	R 38
Haugen, G. N.	Northwood	Worth	R 25-26-26Ex
Hauger, W. E.	LaPorte City	Black Hawk	R 26-26Ex-27
Haun, William G.	Elk River	Clinton	R 3-4
Hauser, Thomas N.	Union	Hardin	R 22
Havens, Joseph W.	Sigourney	Keokuk	S 13-14
Havens, Thomas W.	Ankeny	Polk	R 19
Haviland, Squire W.	Salk	Woodbury	R 20
Hawk, William W.	Colfax	Jasper	R 23-29
Hawley, Theodore	Fort Dodge	Webster	S 12-13
Hawthorne, James	Nevada	Story	R 12
Haycock, Benj. A.	Richland	Keokuk	R 13
Hayden, John	Libertyville	Jefferson	R 12
Hayden, John W.	Libertyville	Jefferson	R 18
Hayes, Gordon	Red Oak	Montgomery	R 34
Hayes, Walter I.	DeWitt	Clinton	R 26Ex
Hays, Lorin N.	Knoxville	Marion	R 18
Hayward, William C.	Davenport	Scott	S 27-28-29-30-31
Hayzlett, George W.	**LaPorte City	Black Hawk	R 20-21
Hazleton, Arthur S.	Council Bluffs	Pottawattamie	S 23-29
Hazen, J. B.	West Point	Lee	R 26-26Ex-27
Hazen, John T.	Avoca	Pottawattamie	R 34-35
Head, Albert	Jefferson	Greene	R 20-21-22-23
Head, Mahlon	Jefferson	Greene	R 28-29-30-31
Head, Francis A.	Cedar Rapids	Linn	S 35-36
Healy, Thomas D.	Fort Dodge	Webster	S 26-26Ex-27-28-29
Heaton, Ernest J.	Shannon City	Union	R 35
Hebard, Alfred	†Burlington	Des Moines	R 1-1-15 S 16-17-18-19
Heberling, George C.	Sabula	Jackson	R 14-15
Hedges, Christian	Marengo	Iowa	S 18
Hedges, Nathaniel G.	Charleston	Lee	R 8-8Ex S 11-12
Hedrick, John W.	Ottumwa	Wapello	S 4
Heles, Philip	N. Buena Vista	Dubuque	R 30-31-32-32Ex
Helm, Phineas	Butterville	Tama	R 10
Helmer, Charles C.	Carroll	Carroll	S 35-37
Helmig, Otto A.	Waukon	Allamakee	S 55-56-57
Hemenway, H. C.	Cedar Falls	Black Hawk	R 16 S 17-18-19-20
Hendershott, H. B.	Ottumwa	Wapello	S 3-4
Hendershott, I. B.	Ottley	Marion	R 23-26-26Ex
Henderson, G. W.	Rolfe	Pocahontas	S 25-26-26Ex
Henderson, Henry C.	Marshalltown	Marshall	S 10-11
Henderson, John W.	Cedar Rapids	Linn	S 18-19-20-21
Henderson, Loran R.	Anderson	Franklin	R 19-20
Henderson, Paris P.	Indianola	Warren	S 8-8Ex
Hendrie, James S.	Pacific City	Mills	S 20-21
Henigbaum, Fred G.	Davenport	Scott	S 36-37
Hepner, George	Augusta	Des Moines	S 3-4
Herman, John F.	Boone	Boone	R 36
Heron, John	Lockridge	Jefferson	R 17
Hersey, Lewis G.	Darville	Delaware	S 16 R 20
Hershberger, J. K.	Jackson	Jackson	R 6
Hertert, E. M.	Harlan	Shelby	R 29
Hesser, Frederick	Fort Madison	Lee	R 4 S 9-9Ex-10
Hewitt, S. B., Jr.	Eagle Grove	Wright	R 14
Hlatt, John C.	Lynnville	Jasper	R 17
Hickenlooper, Thomas	Albia	Monroe	R 33-34
†Hickey, William H.	Aurelia	Cherokee	R 32
Higgins, Allen	Chippa	Ringgold	R 17
Hildreth, A. B. F.	Charles City	Floyd	R 10
Hillis, Jefferson D.	Knoxville	Marion	S 4-5-5Ex
Hillyer, L. W.	Platteville	Taylor	S 10-11
Hillsinger, George E.	Sabula	Jackson	R 28-29 S 35-35
Hillsinger, John	Sabula	Jackson	S 10-11
Hilton, James	Albia	Monroe	R 14
Hindman, John	Iowa City	Johnson	R 15
Hinkhouse, R. W.	Wilton Jet.	Cedar	R 26-26Ex
Hinkle, George W.	Harvard	Wayne	R 27-28
Hinkle, Josiah	Lcc	Lcc	R 5
Hinkson, F. O.	Stuart	Guthrie	R 27
Hinman, John F.	Pringhar	O'Brien	R 24

†Red Oak, Montgomery county, in Sixteenth, Seventeenth, Eighteenth and Nineteenth General assemblies.

**Waterloo, in Twentieth General Assembly.

†Died January 30, 1908; vacancy was not filled.

MEMBERS OF THE GENERAL ASSEMBLY—CONTINUED.

NAME	P. O. ADDRESS	HOME COUNTY	SESSIONS
Hinman, S. N.	Belmond	Wright	R 25-26-26Ex
Hipwell, Charles G.	Davenport	Scott	R 22-23-24 S 25-26-26Ex
Hirschler, Christian	Franklin Center	Lee	R 13
Hitchcock, Arad	Osage	Mitchell	S 16
Hixson, Oliver F.	Marietta	Marshall	R 10
Hixson, Samuel	Walnut City	Appannoose	R 18
Hoag, Amos	Locust Lane	Winneshiek	R 8-8Ex
Hoag, Edwin B.	College Springs	Page	R 16-17
Hobart, Alva C.	Cherokee	Cherokee	S 26-26Ex-27-28-29
Hobbs, Edgar L.	Manson	Calhoun	R 22-23
Hobbs, Wesley C.	Fort Madison	Lee	R 16
Hobson, Joseph	West Union	Fayette	R 13
Hogan, Denis P.	Messena	Cass	R 34
Hogeland, James S.	Colton	Monroe	R 20
Hogatt, Lucius Q.	Ames	Story	R 15
Hogin, James L.	Sigourney	Keokuk	S 5-5Ex-6
Hogin, John C.	Sigourney	Keokuk	S 10
Hogue, Ernest L.	Blencoe	Monona	S 29-30-31
†Holbert, Aaron B.	Greely	Delaware	R 26
*Holbrook, Joseph	Manchester	Delaware	R 20
Holbrook, Norman B.	Marengo	Iowa	R 17-20-21-22
Holden, Howard R.	Washington	Washington	R 11
Holdoegel, Perry C.	Rockwell City	Calhoun	S 37-38
Holdridge, Ditzon D.	Independence	Buchanan	R 10
Holland, E. C.	Milton	Van Buren	R 24
Holland, Joshua		Des Moines	R 1-1Ex
Hollenbeak, R. W.	Adair	Adair	R 30-31
Holliday, J. F.	Morning Sun	Louisa	R 23-24
Hollingsworth, Isaac	Montrose	Lee	R 15
Hollingsworth, Louis	Pecks	Keokuk	R 9-9Ex
Hollman, Joseph	Fort Madison	Lee	S 11-12
Holloway, C. E.	Thurman	Fremont	R 28
Holmes, Adoniram J.	Boone	Boone	R 19
Holmes, Allen E.	Denver	Bremer	R 11
Holmes, Otis H.	Algona	Kossuth	R 32-32Ex-33
Holmes, Robert	Cedar Rapids	Linn	R 5-5Ex
Holmes, William H.	Anamosa	Jones	R 5-5Ex-6 S 9-9Ex
Holyoke, Thomas	Grinnell	Poweshiek	R 9-9Ex
Homan, Edmund	Mount Etna	Adams	R 18
Homer, Harlan P.	Waterloo	Black Hawk	R 16
Hornighaus, John	Denver	Bremer	R 22-25
Hood, Alfred	Winterset	Madison	R 9-9Ex
Hood, James M.	Hamburg	Fremont	R 13
Hook, Ellis J.	Decorah	Winneshiek	R 33
Hoover, D. F.	Waterloo	Black Hawk	R 24-25
Hopkins, Frank M.	Guthrie Center	Guthrie	S 28-29-30-31-32-32-Ex
Hopkins, John F.	Swede Point	Boone	R 13
Hopkirk, William	Lockridge	Jefferson	R 13-14-15
Horchess, E. J.	Dubuque	Dubuque	R 36-37 S 38
Hornaday, Nathan S.	Lenox	Taylor	R 18
Hornsh, John F.	Keokuk	Lee	R 23-24
Hortman, Henry	**Wheatland	Clinton	R 16-24
Horton, Charles C.	Muscataine	Muscataine	R 15-16
Horton, James S.	Oto	Woodbury	R 24
Horton, Oliver	Ghidden	Carroll	R 22-23
Horton, Tyrus	Martinsburg	Keokuk	R 25
Hospers, Henry	Orange City	Stoux	R 23-23 S 24-26Ex-27
Hotchkiss, A. C.	Adel	Dallas	S 26-26Ex-27
Hotchkiss, Loyal D.	§Bloomfield	Davis	R 18-17-21-22-23
Hotchkiss, Marvin	Bloomfield	Davis	R 8-8Ex
Hovey, Joseph M.	Jesup	Buchanan	R 14
Howard, George W.		Chickasaw	S 9-9Ex
Fowell, John	Glasgow	Jefferson	S 1Ex-2-3
Howland, Elisha A.	Otisville	Franklin	S 14
Howland, Elisha A.	Belmond	Wright	S 15
Hoyt, Edwin H.	Lamont	Buchanan	S 23-24
Hubard, Ebert H.	Sioux City	Woodbury	R 19 S 28-29
Hubbell, Levi M.	Wash. Prairie	Winneshiek	R 18-19
Hudnutt, Joseph O.	Leroy	Bremer	R 9-9Ex

*Died January 31, 1884; J. G. Hersey elected to fill vacancy.

**Toronto, in Sixteenth General Assembly.

†Died; S. W. Klaus, of Earlville, elected December 27, 1916, to fill vacancy.

§Pulaski, in Twenty-first General Assembly.

MEMBERS OF THE GENERAL ASSEMBLY

65

MEMBERS OF THE GENERAL ASSEMBLY--CONTINUED.

NAME	P. O. ADDRESS	HOME COUNTY	SESSIONS
Huff, Henry L.	Eldora	Hardin	R 13
Huff, Herbert A.	Eldora	Hardin	R 34-35
Huffaker, Henry H.	Silver City	Mills	R 33
Hufschmidt, Robert	Lansing	Allamakee	R 29
Huggins, Alex Z.	Mount Ayr	Hinggold	R 11
Hughes, John, Jr.	Williamsburg	Iowa	R 27-28-29 S 30-31-32-32Ex
Hughes, Thomas	Iowa City	Johnson	S 1-1EX
Hull, Andrew Y.	Lafayette	Polk	S 4
Hull, Justin N.	Lake Mills	Winnebago	R 13
Hume, Thomas H.	St. Ansgar	Mitchell	R 30-31-32-32Ex
Humeston, Alva	Humeston	Wayne	R 15
Humphrey, Wm. T. H.	Clarion	Wright	R 20
Huner, Jacob		Lee	S 1-1EX
Hunt, Benjamin T.	Elkader	Clayton	S 10-11
Hunt, Cephas B.	Greenfield	Adair	S 19-20
Hunt, Charles W.	Logan	Harrison	R 34-35
Hunt, Daniel	Avoca	Pottawattamie	R 16
Hunt, David	New Providence	Hardin	R 8
Hunt, William B.	Burlington	Des Moines	R 26-26Ex-27
Hunter, Fred H.	Ankeny	Polk	R 33
Hunter, I. S.	Schaller	Sac.	R 22
Hunter, John D.	Webster City	Hamilton	R 12-13
Hunter, Robert	Sioux City	Woodbury	S 33-34
Huntley, Clark W.	Chariton	Lucas	R 34-35
Huntley, L. S.	Chariton	Lucas	R 26-26Ex
Hurley, James S.	Wapello	Louisa	S 9-9EX-10-13-14
Hurn, D. W.	Clear Lake	Cerro Gordo	R 28-29
Hurst, Alfred	Maquoketa	Jackson	S 24-25-26-26Ex-27
Hurst, Dennis A.	Bloomfield	Davis	R 10
Huskina, John P.	Washington	Washington	R 20
Hutchins, Clayton B.	Algona	Kossuth	R 34-35
Hutchinson, Joseph G.	Ottumwa	Wapello	R 18 S 19-20-21-22
Hutchinson, Robert M.			R 4
Hutchinson, Sam'l P.	Lake City	Calhoun	R 18
Hyde, Andrew	Pleasant Valley	Scott	R 5-5EX
I de, George A.	Creston	Union	R 33
Ingersoll, F. W.	Tama	Tama	R 38
Ingwersen, Martin	Clinton	Clinton	R 36
Inman, Loren W.	Marble Rock	Floyd	R 32-32Ex-23
Inskip, Phineas			R 6
Ireland, Alexander B.	Camanche	Clinton	S 12-14
Irish, John P.	Iowa City	Johnson	R 12-13-14
Irwin, John N.	Keokuk	Lee	R 16-19
Irwin, Samuel	New Virginia	Warren	R 16
Israel, Joseph A.	Ashland	Wapello	R 17
J ackson, A. E.	Tama	Tama	R 26-26Ex-27
Jackson, A. W.	Stanwood	Cedar	R 37
Jackson, Calvin J.	Danville	Des Moines	R 9-9EX
Jackson, Daniel S.		Pottawattamie	R 5-5EX
Jackson, Geo. H.	Charles City	Floyd	S 36-37
Jackson, John H.	Sioux City	Woodbury	S 30-31-32-32Ex
Jackson, T. Walter			R 7
Jacobs, John W.	Lake City	Calhoun	R 33-34-35
Jacob, William	Lancaster	Keokuk	R 2-3
Jacobson, Abraham	Decorah	Winnebiek	R 20-21
†Jacobson, Ole H.	Kimballton	Audubon	R 34-35
Jaeger, Louis M.	Burlington	Des Moines	R 27-28-29
*Jamieson, William D.	Shenandoah	Page	S 32-32Ex-33
Jamison, George	Wapello	Louisa	R 17
Jamison, James E.	Burlington	Des Moines	R 55-56
Jamison, James H.	Oscocla	Clarke	S 24-25-30-31-32-32Ex
January, Huston	Bedford	Taylor	R 15
Jay, Austin	Moravia	Monroe	R 24-25
Jay, Evan	Mt. Pleasant	Henry	S 1-1EX-2
Jay, John T.	Manning	Carroll	R 26-26Ex-27
Jaqua, Gamaliel	Traer	Tama	R 16-17

*Resigned March 3, 1908, to take seat in Congress; vacancy was not filled.

†Seat in Thirty-fifth General Assembly contested by M. F. Foley, contest decided in favor of incumbent.

MEMBERS OF THE GENERAL ASSEMBLY—CONTINUED.

NAME	P. O. ADDRESS	HOME COUNTY	SESSIONS
Jeffries, Salem	Newton	Jasper	R 10
Jenkins, Jeremiah	Maquoketa	Jackson	S 6-7
Jenks, John H.	Avoca	Pottawattamie	R 23-29
Jennings, Benjamin	Columbus City	Lousa	R 15
Jennings, John D.	Dubuque	Dubuque	R 8-8Ex S 9-9Ex-10
Jennings, John H.	Boone	Boone	R 18
Jensen, Walter P.	Pocahontas	Pocahontas	R 85
Jepson, C. N.	Sioux City	Woodbury	R 30-31
Jessen, John C.	Story City	Story	R 36-37
Jessup, Elias	New Providence	Harwin	S 15-16
Jessup, Levi		Henry	R 4
Jester, Joshua	Paton	Greene	R 24-25
Jewell, Andrew J.	Oskaloosa	Mahaska	R 23
Jewell, Jacob	Decorah	Winneshiek	R 23-24
Jewell, Philo M.	Decorah	Winneshiek	R 32-32Ex-33 S 34-35
Jewett, Charles E.	Role Station	Worth	R 23 S 24-25
Johns, Thomas H.	Kaswick	Keokuk	R 19
Johnson, Benjamin W.	Marshalltown	Marshall	R 12
Johnson, Calvin R.	Hopeville	Clarke	R 19
Johnson, Eli	Cherokee	Cherokee	R 12
Johnson, Emmons	Waverly	Bremner	S 13
Johnson, E. Smyth	Belle Plaine	Benton	R 16-17
Johnson, Gilman L.	Maquoketa	Jackson	R 19 S 20-21
Johnson, Hadley D.	Council Bluffs	Pottawattamie	S 4
Johnson, John A.		Wapello	S 7-8-8Ex
Johnson, John C.	Richland	Keokuk	S 12
Johnson, J. Kelley	Oskaloosa	Mahaska	S 18-19
Johnson, J. M.	Sumner	Bremner	R 23-24
Johnson, John V.	Red Oak	Montgomery	R 20
Johnson, Jonas P.	Gowrie	Webster	R 26-26Ex
Johnson, Karl J.	Osage	Mitchell	R 33-34
Johnson, Martin N.	Decorah	Winneshiek	R 16 S 17-18
Johnson, Rolla			R 5-5Ex
Johnson, W. S.			R 7
Johnston, Andrew	Mount Ayr	Ringgold	R 14-15
Johnston, C. K.	Sharfield	Franklin	R 26-26Ex-27
Johnston, James P.	Chariton	Lucas	R 26-27
Johnston, Robert J.	Humboldt	Humboldt	R 36-37
Johnston, Thomas W.	Dubuque	Dubuque	R 15-16-23
Jolly, Lafayette	Pleasantville	Marion	R 22
Jones, Alvin	Malcom	Poweshiek	R 24-25
Jones, C. B.		Warren	R 6
Jones, Frank F.	Villisca	Montgomery	R 30-31-32-32Ex S 35-36
Jones, Fred W.	Spirit Lake	Dickinson	R 35-36
Jones, George W.	Des Moines	Polk	R 13
Jones, Ira W.	Clear Lake	Cerro Goroo	R 36-37
Jones, Julius M.	Webster City	Hamilton	R 20
Jones, Leroy G.	Mt. Madison	Lee	R 33
Jones, Samuel W.	Oskaloosa	Mahaska	R 22
Jones, Thomas D.	Winterset	Madison	R 8-8Ex
Jones, Willham G.	Oskaloosa	Mahaska	R 28-29 S 30-31-32-32Ex
Jones, W. F.	Denova	Henry	R 27
Jordan, James C.	Des Moines	Polk	S 5-5Ex-6 R 18
Jordan, Miles		Marion	R 6
Jordan, Moses C.	Central City	Linn	R 16
Jordan, Samuel	Moulton	Appanoose	R 15-20
Joy, William L.	Sioux City	Woodbury	R 10-11
Junkin, Joseph M.	Red Oak	Montgomery	S 26-26Ex-27-28-29
Justice, G. A.	Defiance	Shelby	R 38
Kaler, Martin E.	Sherills Mt.	Dubuque	R 14
Kamrar, John J.	Webster City	Hamilton	S 19-20
Kane, Allen J.	Dubuque	Dubuque	R 35-36
Kasa, J. O.	Wallingford	Emmet	R 24
Kasson, John A.	Des Moines	Polk	R 12-12-14
Kauffman, Jacob	Mt. Pleasant	Henry	R 16-17
Keables, Benjamin E.	Pella	Marion	R 13-14
Keagy, H. R.	Spworth	Dubuque	R 29
Keatley, J. H.	Council Bluffs	Pottawattamie	R 21
Keck, Joseph A.	Utica	Van Buren	R 28
Kegler, A. G.	Bellevue	Jackson	S 22-23
Keller, Isaac	Mt. Ayr	Ringgold	S 12-13-18-19

MEMBERS OF THE GENERAL ASSEMBLY

67

MEMBERS OF THE GENERAL ASSEMBLY—CONTINUED.

NAME	P. O. ADDRESS	HOME COUNTY	SESSIONS
Kelley, John H.	Altoona.	Polk	R 22-32Ex
Kelley, William	Leon.	Decatur	R 19
Kellogg, C. E.	Corning.	Adams	R 33
Kellogg, George A.	Missouri Valley.	Harrison	R 32-32Ex-33
Kellogg, Racine D.	Garden Grove.	Decatur	R 8-8Ex-9-9Ex
Kelly, Charles	LeClaire.	Scott	R 12
Kelly, Henry	Osage.	Mitchell	R 15
Kelly, M. J.	Williamsburg.	Iowa	S 22-23-24-25
Kelby, T. J.	Brayton.	Audubon	R 27
Kelsey, William		Fremont	R 6
Kelso, Joseph, Jr.	Bellevue.	Jackson	R 35-36
Kendall, Albert W.	Delmar.	Critton	R 32-32Ex-33
Kendall, Nathan E.	Albia.	Monroe	R 28-29-30-31-32-32Ex
Kennan, John C.	Vinton.	Benton	R 22
Kennedy, Charles A.	Montrose.	Lee	R 30-31
Kennedy, Charles A.	Ida Grove.	Ida	R 20
Kent, James M.	Onion Grove.	Cedar	S 8-8Ex-9-9Ex
Kent, John B.	Rolfe.	Pocahontas	R 23
Kent, Josiah		Lee	R 15x
Kent, William G.	Pt. Madison	Lee	R 21 S 22-23-24
Keppart, Ezekiel B.	Western.	Linn	S 14-15
Kepple, Presley L.	Ionia.	Chickasaw	R 36-37-38
Kern, C. E.	Norwalk.	Warren	R 37-38
Korn, John	Norwalk.	Warren	S 9-9Ex
Kerr, Daniel	Grundy Center.	Grundy	R 20
Kerr, William G.	Grundy Center.	Grundy	R 28-29
Ketcham, James P.	Marengo.	Iowa	R 12 S 14
Kilburn, Galen F.	Fontanelle.	Adair	R 12
Kilburn, L. M.	Fontanelle.	Adair	S 25-26-26Ex-27
Killen, John	Monona.	Clayton	R 20-21
Kimball, Aaron	Cresco.	Howard	S 17-18
Kimball, Clement F.	Council Bluffs.	Pottawattamie	S 35-36-37-38
Kipball, Thomas	Lamotte.	Marshall	R 28
Kimberly, David W.	Davenport.	Scott	R 36-37 S 38
Kimmel, William C.	Sheldon.	O'Brien	S 30-31-32-32Ex
Kinert, David		Jones	R 5-5Ex
King, John H.	Hampton.	Franklin	R 17-18
King, Nelson		Keokuk	R 1-1Ex
King, Stephen	Whitesboro.	Harrison	R 10
King, William B.	Spring Creek.	Tama	S 10-11
King, Will L.	Hubbard.	Hardin	R 23
Kingland, Thomas A.	Lake Mills.	Winnebago	R 25- S 37-38
Kinne, George	Cutler.	Palo Alto	S 30-31-32-32Ex
Kinne, Samuel H.	Lansing.	Allamakee	S 14-15-16-17
Kinsey, Lewis		Louisa	R 5Ex
*Kinsman, John N.	Newton.	Jasper	R 1-1Ex
Kirkpatrick, Andrew J.			R 6
Kirkwood, J. E.	Missouri Valley.	Harrison	R 23
Kirkwood, Samuel J.	Iowa City.	Johnson	S 6-7
†Klaus, S. W.	Earlville.	Delaware	R 37-38
Klay, Gerrit	Orange City.	Soux	R 33-34-25
Klenne, William H.	Ridgeway.	Winneshiak	R 25-26-26Ex-27
Kline, Fred W.	Dodgeville.	Des Moines	R 22
Kline, W. W.	South English.	Keokuk	R 21
Kling, H. B.	Woodbine.	Harrison	R 29-30-31
Klinker, Peter J.	Dentson.	Crawford	R 38-37
Knapp, Thomas B.	Iowa Falls.	Hardin	R 11-12
Knickerbocker, E. H.	Fairfax.	Linn	R 37-38
Knight, William J.	Dubuque.	Dubuque	R 18 S 21-22
Knoll, Frederick M.	†Sageville.	Dubuque	R 9-9Ex-17-23
			S 10-11-12-13
Knox, Peter	Eddyville.	Wapello	R 10-11
Kolthoff, John T.	Dresden.	Chickasaw	R 29
Koontz, George W.	Iowa City.	Johnson	R 28-29-30-31-33-32Ex-33-34-35
Kopp, John M.	Dodgeville.	Des Moines	R 17
Kopp, William F.	Mt. Pleasant.	Henry	R 36
Koto, Paul O.	Forest City.	Winnebago	R 28
Krebig, Frederick H.	Donnellson.	Lee	R 34
Kreuger, J. W.	New Hampton.	Chickasaw	R 27

*Unseated January 21, 1848, having removed from Jasper county.

†Dubuque, in Ninth, Ninth Extra, Tenth, Eleventh, Twelfth and Thirteenth General Assemblies.

‡Elected to fill vacancy caused by death of A. B. Holbert.

MEMBERS OF THE GENERAL ASSEMBLY—CONTINUED.

NAME	P. O. ADDRESS	HOME COUNTY	SESSIONS
Krouse, John	Corydon	Wayne	R 37-38
Kuhlemeter, Aug. H.	Burlington	Des Moines	R 19
Kuhn, Jacob	Anita	Cass	R 20
Kull, Hermann	Cresco	Howard	R 32-32Ex-32-34
Kulp, David E.	West Bend	Falo Alto	R 34-35
Kurtz, John E.		Linn	R 6
Kyte, F. M.	Osceola	Clarke	R 23
L acey, John F.	Oskaloosa	Mahaska	R 13
Ladd, W. G.	Clarksville	Butler	R 26-26Ex-27
Laffer, Charles C.	Sigourney	Keokuk	S 36-37
La Force, D. A.	Ottumwa	Wapello	R 21
Laird, F. M.	Tabor	Fremont	R 30-31
Lake, Frank C.	Sioux City	Woodbury	R 37-38
Lake, Jed	Independence	Buchanan	R 9-9Ex
Lake, William		Clinton	R 18
Lakin, William B.	Fayette	Fayette	R 9-9Ex S 11
Lambert, Leroy	†Redfield	Dallas	R 7-8-8Ex-12
Lambert, Samuel S.	Lime Springs	Howard	R 18-19
Lambert, Thomas	Sabula	Jackson	R 26-26Ex-27 S 28-29-30-31-32-32Ex
Lamkin, C. B.	Inwood	Lyon	R 30
Lamme, William	Burlington	Des Moines	R 15
Landes, John F.	Hopewille	Clarke	R 11
Lane, B. B.	Maxwell	Polk	R 23-24
Lane, James T.	Davenport	Scott	R 9-9Ex
Lane, Lorenzo D.	Hampton	Franklin	R 16
Laney, W. J.	Decatur City	Decatur	R 7
Langan, Hugh	West Side	Crawford	R 29
Langan, Raymond C.	Clinton	Clinton	R 29-30-31
Langfitt, John N.	Greenfield	Adair	R 37-38
Langton, James A.		Dubuque	R 2
Larimer, Andrew M.	Le Claire	Scott	S 11-12
Larimer, A. V.	Council Bluffs	Pottawattamie	R 6
Larrabee, Frederic	Ft. Dodge	Webster	S 33-34-35-36
Larrabee, William	Clermont	Fayette	S 12-13-14-15-16-17-18-19-20
Larrabee, William, Jr.	Clermont	Fayette	R 29-33-34-35
Larson, E. A.	Red Oak	Montgomery	R 37-38
Larson, Nels	Hesper	Winneshiek	R 21-22
Larson, J. E.	West Branch	Cedar	R 33
Latham, James W.	Keosauqua	Van Buren	R 10
Lathrop, George W.	Oxford Mills	Jones	R 16-21
Lathrop, Willis A.	Butler Center	Butler	R 10
Lattner, Wendelin	Lattnerville	Dubuque	R 15
Laub, Henry C.	Denison	Crawford	R 18
Lauder, J. W.	Afton	Union	R 26-26-26Ex
Lavender, J. F.	Rockwell City	Calhoun	R 26-26Ex-27
Law, John	Forast City	Winnebago	R 23
Lawrence, Albert H.	LeMars	Plymouth	S 17-18
Lawrence, J. S.	Sioux City	Woodbury	S 22-23
Leach, Elmer F.	Mt. Pleasant	Henry	R 34
Leach, William B.	Cedar Rapids	Linn	R 12
Leahy, Michael A.	Hampton	Franklin	R 14-15
Leake, Joseph B.	Davenport	Scott	R 8Ex S 9-9Ex-11
Leavitt, John H.	Waterloo	Black Hawk	S 14
Le Compete, Karl M.	Corydon	Wayne	S 37-38
Lee, C. Orville		Sac City	R 35-37
Lee, Daniel S.	Independence	Buchanan	R 13
Lee, John M.	Lacona	Warren	R 14
Lee, Nelson J.	Estherville	Emmet	R 32-32Ex-33
Leech, Andrew			R 1-1Ex
Leech, Louis J.	West Branch	Cedar	R 29-30-31
Leffingwell, Charles E.	Wheatland	Clinton	R 12
Leffingwell, Douglas	McGregor	Clayton	R 11
Leffingwell, Wm. E.	*Lyons	Clinton	R 1-1Ex S 2-4
Legel, John G.	Charles City	Floyd	S 34-35
Lehfeldt, Rudolph	Denison	Crawford	S 25-26-26Ex
LeLacheur, John W.	Plum Springs	Delaware	R 8-8Ex
Lenert, Edward L.	Abilon	Marshall	R 19
Lenocker, Alfred A.	Oakland	Pottawattamie	R 34-35
Lenocker, Reuben A.	Dexter	Madison	R 36-37

†Wisocota, in Seventh, Eighth and Eighth Extra General Assemblies.

*Dewitt, in Third and Fourth General Assemblies.

MEMBERS OF THE GENERAL ASSEMBLY

69

MEMBERS OF THE GENERAL ASSEMBLY—CONTINUED.

NAME	P. O. ADDRESS	HOME COUNTY	SESSIONS
LeRoy, Millard F.	Manchester	Delaware	R 35
Lessenger, Jacob H.	West Point	Lee	R 17
Letovsky, J. M.	Barra, Iowa City	Johnson	R 23
Letts, Hilton M.	Columbus Jet.	Louisa	R 27-28
Le Valley, C. J.	Sheffield	Franklin	R 38
Lewellen, Phillip W.	Clarinda	Page	S 17-18
Lewis, Abner	Maynard	Fayette	R 18
Lewis, J. H.	Osceola	Clarke	R 37
Lewis, Lester W.	Soymour	Wayne	R 22-23 S 24-25
Lewis, Lester W.	Clarinda	Page	S 29-30-31
Lewis, Warner	Dubuque	Dubuque	S 3-4
Lewis, William R.	Brighton	Washington	R 6 S 8-8Ex-9-9Ex
Lewis, W. R.	Montezuma	Poweshiek	S 27-28
Lewis, Winfield S.	Malvern	Mills	R 18-19
Limbcock, A.	Dyersville	Dubuqua	R 22
Linderman, Charles	Clarinda	Page	R 11-24-25
Lindsay, Elwood	Redfield	Dallas	R 10
Lindley, John M.	Winfield	Henry	S 36-37
Lindsay, Samuel B.	Summerset	Warren	R 10
Linehan, John J.	Dubuque	Dubuque	R 20-21
Linn, Oliver H. F.	Letts	Louisa	R 20
Linnan, Charles F.	Fonda	Pocahontas	R 34
Lister, George W.	Sibley	Osceola	S 28-29
Lister, John	Conrad	Grundy	R 30-31-32-32Ex
Littler, Nathan	Richmond	Washington	R 10
Litzenberg, Wm. D.	Waubeek	Linn	R 14-15
Livingston, Phillip	Molineana	Boone	R 20
Lockin, J. C.	Aurella	Cherokee	R 22-23
Lockwood, Barrett R.	Worthington	Dubuque	R 13
Lockwood, John C.		Louisa	R 5
Logan, James W.	Fort Dodge	Webster	R 10
Logan, Thomas M. C.	Logan	Harrison	S 19-20
Lommon, Anders O.	Decorah	Winneshiek	R 13
Long, Matthew	Stellopolis	Iowa	S 12-13
Long, William L.	Fairfield	Jefferson	R 38
Longueville, John B.	Rockdale	Dubuque	R 12
Loomis, A. M.	Wyoming	Jones	R 26-26Ex
Loomis, H. C.	Durant	Cedar	R 9-9Ex
Lorah, Samuel L.	Lewis	Cass	R 9-9Ex
Lothian, Daniel		Linn	R 6
Lothron, J. S.	Sioux City	Woodbury	S 24-26Ex-27
Loughridge, William	Oskaloosa	Mahaska	S 6-7
Louis, J. H.	Harlan	Shelby	R 24
Lounsberry, Harold C.	Marshalltown	Marshall	R 24-25
Love, James M.	Keokuk	Lee	S 4-5
Lovell, George W.	Monticello	Jones	S 15-16
Lowden, Peter M.	Charleston	Lee	R 11
Lowe, Enos	Burlington	Des Moines	S 3
Lowe, Joseph	Springfield	Keokuk	S 3-4
Lowrey, Jason H.	Pomeroy	Calhoun	R 30-31-32-32Ex
Lowrie, Charles W.	Keokuk	Lee	R 9-9Ex
Lowry, J. J.	Cresco	Howard	R 26-26Ex
Lowry, Robert	Davenport	Scott	S 13-14
Lucas, Edward W.	Iowa City	Johnson	R 19-20
Lucas, George W.			S 4-5-5Ex
Lucas, William D.	Ames	Story	R 18
Lueders, George	New Liberty	Scott	R 36
Luke, John W.	Hampton	Franklin	R 22-23
Lund, C. L.	Algona	Kossuth	R 23
Lund, Frank J.	Webster City	Hamilton	R 34-35
Lund, J. F.	Berlin	Tama	R 20-21
Lundy, William	Atalfssa	Muscatine	R 7
Lyman, Henry B.	Dunlap	Harrison	R 17
Lyman, J. P.	Grinnell	Poweshiek	R 23-29
Lynch, Hugh B.	Millersburg	Iowa	R 8-8Ex
Lynch, William	Klingston	Des Moines	R 16-19-20
Lynch, W. F. B.		Lee	R 5Ex
Lyon, Alfred M.	Fort Des Moines	Folk	R 5-5Ex
Lyon, Orlo H.	Rockford	Floyd	R 17-18
Lyons, D. A.	Cresco	Howard	S 27-28-29-30-31
Lyons, D. L.	Indianapolis	Mahaska	R 21
Lyons, Hugh R.	Winfield	Henry	R 10-15
Lyons, James A.	Guthrie Center	Guthrie	R 20-21

†Seat in Thirty-sixth General Assembly contested by F. S. Findley; contest decided in favor of incumbent.

MEMBERS OF THE GENERAL ASSEMBLY—Continued.

NAME	P. O. ADDRESS	HOME COUNTY	SESSIONS
Lyons, William H.	Jefferson	Jefferson	R 1-1Ex
Lytie, C. F.	Sioux City	Woodbury	S 27
MacAchrán, Sam'l G.	Bloomfield	Davis	S 4-5-5Ex
MacAchrán, W. H.	Bloomfield	Davis	R 26-26Ex
McAleer, James A.	Luxemburg	Dubuque	R 28
McAllister, Charles	Spencer	Clay	R 17
McAllister, John	*Cedar Rapids	Linn	R 30-31-32-32Ex
McAllister, Wm. L.	New Sharon	Mahaska	R 14
McArthur, John			R 4
McArthur, William C.	Burlington	Des Moines	R 26-26Ex- S 27-28
McCall, Samuel E.	Boonesboro	Boone	R 5-5Ex-10
McCall, Thomas C.	Nevada	Story	R 9-9Ex-19-20 S 24
McCann, James	Dubuque	Dubuque	R 24-25
McCarthy, C. G.	Nevada	Story	R 23
McCarthy, D. F.	St. Ansgar	Mitchell	R 21
McCarthy, Timothy F.	Keota	Keokuk	R 20
McCartney, John	Vinton	Benton	R 16-17
McCleery, Samuel M.	Washington	Washington	R 33-34
†McClelland, F.	Cedar Rapids	Linn	R 28
McCloud, David G.	Muscatine	Muscatine	R 15
McClure, Joseph S.	Fairfax	Linn	R 14
McClure, W. H.	Pontanelle	Adair	R 29
McClurkin, E. L.	Morning Sun	Louisa	R 29-30-31
McCoid, Moses A.	Fairfield	Jefferson	S 14-15-16-17
McColl, Anthony M.	Woodward	Dallas	S 34-35
McCormack, John L.	Knoxville	Marion	R 10 S 14-15-16-17
McCormick, William		Wapello	R 7
McCoun, Leonard T.	Bedford	Taylor	R 12-13
McCoy, Benjamin	Oskaloosa	Mahaska	S 20-21-22-23
McCoy, David J.	LaGrange	Lucas	R 14
McCoy, George			S 6-7
McCrary, Abner H.	Keosauqua	Van Buren	R 2-3 S 5-5Ex-6-9-9-Ex 10
McCrary, George W.	Keokuk	Lee	R 7 S 9-9Ex-10
McCreary, Wm. M.	Centerville	Appanoose	R 30-31
McCroery, Samuel H.		Johnson	R 5-5Ex
McCulloch, Exum S.	Prinrose	Lee	R 3-3-8Ex S 5-5Ex-6-18-14
McCulloch, George	Humeston	Wayne	R 19-30-31 S 33-34
McCulloch, Thomas	Abingdon	Jefferson	R 3
McCulloch, William H.	Newburg	Jasper	R 20
McCulloch, Benjamin	Canton	Jackson	R 8-8Ex
McCullough, Michael F.	Dubuque R. R. 4	Dubuque	R 34-35
McCullough, John T.	Fairfield	Jefferson	R 11
McCully, Henry M.	Pella	Marion	R 19-27
McCune, Charles W.	Solon	Johnson	R 16
McCurdy, Timothy E.	Hazleton	Buchanan	R 27-28
McDald, D. J.	Sac City	Sac	R 18-20
McDermid, Peter	Fontanelle	Adair	R 23
McDermid, Pierre	Fontanelle	Adair	R 36
McDote, Albert E.	Sabula	Jackson	R 30-31
McDonald, Edward	Coon Rapids	Carroll	R 32-32Ex-33
McDonald, M.	Bayard	Guthrie	R 26-26Ex
McDonald, Michael	Dodge	Guthrie	R 19
McDonough, John	Woodburn	Clarke	S 20-21
McDow, R. H.		Van Buren	R 6
McDowell, J. P.	Footc.	Iowa	R 26-26Ex
McElderry, Samuel W.	Afton	Union	R 16
McElrath, William W.	Moville	Woodbury	R 30-31-32-32Ex
McFarland, Cave J.		Lee	R 2
McFarland, Samuel		Henry	R 5-5Ex-6
McFarland, W. M.	Estherville	Emmet	R 22-23
†McFarlane, Arch W.	Waterloo	Black Hawk	R 36-37-38
McFerrer, Rube	Webster City	Hamilton	R 36-37
McGavern, J. K.	Missouri Valley	Harrison	R 13-23
McGhee, J. H.	Mason City	Cerro Gordo	R 38
McGinn, F. P.	Clinton	Clinton	R 27-28
McGlothlen, Thos. D.	Eddyville	Wapello	R 9-9Ex
McGonigle, C. L.	Monona	Clayton	R 25
McGregor, Gregor	McGregor	Clayton	R 18-19
McGrew, W.			R 7

*Palo in Thirtieth General Assembly.

†Died February 13, 1896; succeeded by David Brant.

‡Elected Speaker of the House of Representatives in the 38th General Assembly.

MEMBERS OF THE GENERAL ASSEMBLY--Continued.

NAME	P. O. ADDRESS	HOME COUNTY	SESSIONS
McIlrora, James B.	Hoone	Hoone	R 35
McHugh, John	Lawler	Chickasaw	R 16
McIntire, Alpheus		Hardin	R 8Ex
McIntire, W. A.	Ottumwa	Wapello	S 27-28
McIntyre, James E.	Clarinda	Page	S 14-15
McJunkin, J. R.	Washington	Washington	S 10-11
McKay, James D.		Winneshiek	R 5 5Ex
McKean, John	Anamosa	Jones	R 11-12 S 13-14
McKinney, Archibald		Henry	S 4
McKlveen, J. A.	Chariton	Lucas	S 32-32Ex
McKnight, Edward	Dakota	Humboldt	R 10
McLaughlin, Alva	Van Buren	Jackson	R 11
McLennan, William	Dubuque	Dubuque	R 9-9Ex
McLucas, John	Redfield	Dallas	R 15
McMakin, Joseph J.	Middletown	Des Moines	R 10
McMannaman, J. W.		Van Buren	R 2
McManus, Edward P.	Keokuk	Lee	S 32-32Ex-33-34-35
McManus, James		Scott	R 1-1Ex
McManus, Parker W.	Davenport	Scott	R 19
McMillan, Thomas	Knoxville	Marion	S 10-11-12
McNeeley, George	Russell	Lucas	R 24-25
McNeill, Stanfield P.	Garden Grove	Decatur	R 15-16
McNie, Malcolm F.	Vinton	Benton	R 29-30-31
McNulty, Francis	Sioux City	Woodbury	R 28-28Ex
McNutt, Samuel	Muscatine	Muscatine	R 10-11-12 S 13-14
McPherrin, Anderson		Van Buren	R 1-1Ex-4
McPherson, A. L.	Maxwell	Adair	R 11
McPherson, M. L.	Winterset	Madison	S 6-7-8-8Ex-9-9Ex
McQuinn, B. M.	Norway	Benton	R 25-26-26Ex
McQuinn, James	Linn Woods	Benton	R 8-8Ex-9-9Ex
McVay, Josiah D.	Lake City	Calhoun	R 20 S 23-23
McVicker, Ira D.	Eagle Grove	Wright	R 35
M aben, O. K.	Forest City	Hancock	R 30-31-32-32Ex
Mack, Edgar E.	Storm Lake	Huena Vista	S 23-24
Mack, J. H.	Macksburg	Madison	R 22-23
Mackey, Cyrus H.	Sigourney	Keokuk	R 18
Mackie, David E.	Mt. Auburn	Benton	R 36-37
Macomber, K. W.	Grove City	Cass	R 8-8Ex
Macy, Elwood	Springdale	Cedar	R 17
Madden, John	Lenox	Taylor	R 16
Madden, K. R.	Bridgewater	Adair	R 27
Madden, William G.	Greenwood	Polk	R 15-16
Madson, Gregg A.	Ottumwa	Wapello	R 16 S 17-18
Magill, Samuel G.	Lyons	Clinton	R 10
Maginnis, William A.	Bellevue	Jackson	S 16-17
Mahin, John	Muscatine	Muscatine	R 13
Mahoney, Dennis A.	Andrew	Jackson	R 2
Mahoney, Dennis A.	Dubuque	Dubuque	R 7
Mahoney, John W.	Forest City	Winneshiek	R 22
Major, Andrew	Ottumwa	Wapello	R 3
Mall, William G.	Tama City	Tama	R 15
Mallory, Smith H.	Chariton	Lucas	R 17
Malloy, Francis E.	Dubuque	Dubuque	S 27
Malmberg, Edward P.	Newton	Jasper	S 34-35
Manahan, F. E.	LeMars	Plymouth	R 26-26Ex
Manderchied, John	Cottonville	Jackson	R 20-21
Mangold, F.	Dubuque	Dubuque	R 8-8Ex
Mann, Asahel	Hamburg	Fremont	R 22-22Ex
Mann, Joseph		Jones	S 7-8
Manning, Eli	Chariton	Lucas	R 30
Manning, Hiram C.	Burr Oak	Winneshiek	R 17
Manning, Milo A.	Ames	Story	R 35
Manning, Orlando H.	Carroll City	Carroll	R 18-17
Mantz, H. J.	Audubon	Audubon	R 37-38
Mardis, Alexander	Corydon	Wayne	S 28-29
Maris, George J.	Guthrie Center	Guthrie	R 16
Marks, Constant R.	Sioux City	Woodbury	R 13
Marshall, Chapman A.	Nashua	Chickasaw	S 18-20
Marshall, Sabert T.	Keokuk	Lee	R 28-29
Marshman, William M.	Hartford	Warren	S 11
Marston, Charles L.	Mason City	Cerro Gordo	R 32-32Ex-32
Mart, Christopher	Long Grove	Scott	R 23-24-26-26Ex
Martin, Henry M.	Marengo	Iowa	R 9-9Ex
Martin, Robert J.	Hancock	Pottawattamie	R 30-31
Martin, William B.	Greenfield	Adair	R 26-26-26Ex

MEMBERS OF THE GENERAL ASSEMBLY—Continued.

NAME	P. O. ADDRESS	HOME COUNTY	SESSIONS
Martin, W. C.	Mineral Ridge.	Boone	R 11
Martindale, John H.	Murray	Clarke	R 18
Mason, John B.	Fort Madison	Lee	R 32-32Ex
Matson, Sylvester G.		Jones	R 1-1Ex
Mattes, Joseph	Odebolt	Sac.	R 29-30-31 S 32-32Ex 33-34-35
Mathews, Julius J.	Lyons	Clinton	S 5-5Ex-6
Matthias, Charles L.	Burlington	Des Moines	S 12
Mattoon, L. B.	Elgin	Fayette	S 22-23-24-25
Maxwell, George M.	*Iowa Center	Story	R 10-11 S 14-15
Maxwell, John S.	Maquoketa	Clinton	R 9-9Ex
Maxwell, Thomas L.	Corning	Adams	R 19
Maxwell, William	Stuart	Guthrie	R 14
Maynard, John K. L.	Janessville	Bremer	R 17
Mayne, L. H.	Ernsmetsburg	Palo Alto	R 38
Mayne, S.	Bancroft	Kossuth	R 26-26Ex
Maytag, Fred L.	Newton	Jasper	S 29-30-31-32-32Ex-33
Meachem, Edmund		Jefferson	R 5
Mead, O. L.	Shell Rock	Butler	R 37-38
Means, William C.			R 4
Mechem, Edmund	Attica	Marion	R 12
Meek, Robert		Van Buren	R 5-5Ex
Meissner, Ferdinand	Primrose	Lee	R 10
Mekall, Arthur M.	Fairfax	Linn	R 15
Mendenhall, David		Davis	R 6
Montzel, Charles	Elkader	Clayton	R 16-20
Morcer, James	Fonda	Pocahontas	R 23-22-32Ex
Morcer, Thomas	Marietta	Marshall	R 9-9Ex
Meredith, Camden A.	Atlantic	Cass	R 21-32-32Ex-33
Meredith, David	Lynnville	Jasper	R 25-37 S 33
Merrett, Nathaniel A.	DeWitt	Clinton	R 14-20-26 S 15-16- 17-18
Merriam, B. S.	Keokuk	Lee	R 10
Merriam, Frank F.	Hopkinton	Delaware	R 26-26Ex-27
Merrill, Joseph H.	Ottumwa	Wapello	S 14-15-16
Merrill, Philo G. C.	Palmyra	Warren	S 10
Merrill, Samuel	McGregor	Clayton	R 8-8Ex
Merritt, W. W.	Red Oak Jct.	Montgomery	R 12
Merten, William H.	Earlville	Delaware	R 18-19
Messer, Frank F.	Iowa City	Johnson	R 33
Meservey, A. F.	Cherokee	Cherokee	S 22-23
Meservey, S. T.	Fort Dodge	Webster	R 21-29
Meyer, John	Newton	Jasper	R 9-8Ex S 11-12-17-18
Michael, James S.	Sioux City	Woodbury	R 26
Mickelwait, James	Glenwood	Mills	R 15
Milburn, Isaac	Cedar Rapids	Linn	R 9-9Ex
Miles, H. J.	Miles	Jackson	R 37-38
Miles, Joseph D.	Crawfordsville	Washington	R 12-12 S 14-15
Miles, Justin W.	Miles	Jackson	R 17
Miles, Lewis	Corydon	Wayne	S 20-21
Miles, Lewis, Jr.	Corydon	Wayne	R 28
Millard, Charles E.		Warren	R 7
Millard, John L.	Liberty	Clarke	R 8-8Ex-13
Millen, James H.	Indianola	Warren	R 20
Miller, Charles W.	Waverly	Bremer	R 32-32Ex-33-34-35-36
Miller, Christian	Elgin	Fayette	R 27-28
Miller, Claudius B.	Moravia	Appanoose	R 13-14
Miller, D. C.	Newell	Buena Vista	R 26-26Ex-27
Miller, D. F., Sr.	Keokuk	Lee	R 25
Miller, Edward G.	Waterloo	Black Hawk	S 15-16
Miller, George R.	Rossville	Allamakee	R 12
Miller, Henry C.	Fort Madison	Lee	R 20
Miller, James N.	Sac City	Sac.	R 15
Miller, John H.	Palmyra	Warren	R 26-26Ex-27
Miller, Joshua	Centerville	Appanoose	S 16-17
Miller, Michael	Carroll	Carroll	R 20
Miller, R. O.	Lucas	Lucas	R 38
Miller, Simon	Dubuque	Dubuque	R 32-32Ex-33-34-38
Miller, Thos. B.	Stanwood	Cedar	R 27-28
Miller, Wireman	Marcus	Cherokee	R 24-25-26-26Ex
Miller, William D.	Ogden	Boone	R 37-38
Millman, J. C.	Logan	Harrison	R 25
Milliner, Barnett		Davis	R 6-7

*Cambridge, in Fourteenth and Fifteenth General Assemblies.

MEMBERS OF THE GENERAL ASSEMBLY—Continued.

NAME	P. O. ADDRESS	HOME COUNTY	SESSIONS
Mills, Azor R.	New Jefferson	Greene	R 11
Mills, Bruce R.	Woodbine	Harrison	R 38
Mills, J. A.		Muscatine	R 6
Mills, Oliver	Lewis	Cass	R 14
Mills, R. S.	Richland	Keokuk	R 10
Mills, William	Dubuque	Dubuque	R 13
Mills, William D.	Marshalltown	Marshall	R 16 S 22-23
Millsap, T.		Jackson	R 7
Milton, Floyd L.	Stanwood	Cedar	R 34-35
Miracle, John D.	Oenison	Crawford	R 13
Mitchell, Elmer E.	New Sharon	Mahaska	S 37-38
Mitchell, Ernest R.	Ottumwa	Wapello	R 35
Mitchell, George L.	Maquoketa	Jackson	R 22
Mitchell, H. B.	Fairfield	Jefferson	R 4-21
Mitchell, Isaac J.	Boonsboro	Boone	S 12-13
Mitchell, James L.	Sidney	Fremont	R 9-9Ex
Mitchell, John	Des Moines	Polk	H 9-9Ex
Mitchell, Jonathan C.	Agency City	Wapello	R 8-8Ex
Mitchell, Lewis A.	Vinton	Benton	R 23
Mitchell, Pierce	Maquoketa	Jackson	R 15 S 18-19
Mitchell, Thomas	Mitchelville	Polk	R 7 S 15-16
Mitchell, W. O.	Corning	Adams	R 24-25 S 26-26Ex-27
Moen, T. E.	Inwood	Lyon	R 38
Moer, Samuel H.			R 6
Moffit, Alexander	Mechanicsville	Cedar	R 16
Moffit, John T.	Tipton	Cedar	S 23-29
Moir, William J.	Eldora	Hardin	R 9-9Ex-10
Molaberry, F. M.	Columbus Jct.	Louisa	S 29-30-31
Moringer, Dennis M.	Marietta	Marshall	R 15
Monk, J. W.	George	Lyon	R 23
Monros, Wesley S.	Bloomfield	Davis	R 15
Monroe, William		Appanoose	R 5-5Ex
Montague, George		Van Buren	R 1-1Ex
Montgomery, Edwin			R 4
Montgomery, J. K.	West Union	Fayette	R 21
Moon, Edwin G.	Ottumwa	Wapello	S 32-32Ex-33
Moore, Edward J.	Eldon	Wapello	R 23
Moore, Ernest R.	Cedar Rapids	Linn	R 32-32Ex-33-34
Moore, John	Forest Home	Poweshiek	R 15
Moore, John M.		Dubuque	R 5-5Ex-6
Moore, John W.	Olin	Jones	R 15
Moore, Napoleon B.	Clarinda	Page	S 12-13
Moore, R. H.	Traer	Tama	R 23
Moore, Samuel A.	Bloomfield	Davis	S 10-11 R 29
Moore, S. H.	Humeston	Wayne	R 24-25
Moore, S. L.	Boone	Boone	R 21
Moore, William F.	Guthrie Center	Guthrie	R 36-38
Moorhead, H. B.	Davenport	Scott	R 38
Moorman, T.		Jefferson	R 7
Mooty, W. A.	Grundy Center	Grundy	R 37-38
Mordan, William		Jackson	R 6
Mordhorst, Charles	Wheatland	Clinton	R 29
Morehead, Matthew	Wayne	Washington	R 8-8Ex
Morgan, H. B.	Baxter	Jasper	R 38
Morgan, Jacob C.	Council Bluffs	Pottawattamie	R 19
Morgan, Theron A.	Webster	Keokuk	R 7-11
Morgan, W. F.		Keokuk	R 5-5Ex
Morison, James	Traer	Tama	R 23-24
Morley, William R.	Brush Creek	Fayette	R 15
Morris, James F.	Ireton	Sioux	R 30-31-32-32Ex
Morris, John	Boydton	Sioux	R 25
Morris, Joseph	Liberty	Clarke	R 25
Morrison, J. D.	Reinbeck	Grundy	R 25-26-26Ex
Morrison, John	*Hedrick	Keokuk	R 12-13-14-26-26Ex
Morrow, J. M.	Douds	Van Buren	R 38
Morrow, W. W.	Afton	Union	R 23-24
Morse, George A.	Corning	Adams	R 16-17
Morse, John L.	Belmond	Wright	R 16
Morton, Edward F.		Appanoose	R 10
Morton, John T.	Mt. Pleasant	Henry	R 1-1Ex S 3
Moser, Reuben A.	Lexington	Taylor	R 8-8Ex-9-9Ex
Mosnat, J. J.	Belle Plaine	Benton	S 23-24

*Butler, in Twelfth, Thirteenth and Fourteenth General Assemblies.

MEMBERS OF THE GENERAL ASSEMBLY—Continued.

NAME	P. O. ADDRESS	HOME COUNTY	SESSIONS
Mott, D. C.	Audubon	Audubon	R 30-31
Mowery, F. P.	Fairfield	Jefferson	R 37
Mowrey, Welcome	Waltham	Tama	R 20
Mueller, Ernst	Davenport	Scott	R 15-16-17-18-19
Muhs, Henry	Camanche	Clinton	R 15
Mulkern, M. B.	Dubuque	Dubuque	S 13
Mullan, Charles W.	Waterloo	Black Hawk	S 27-29
Mullin, W.	Winfield	Henry	R 24-26Ex
Muncey, Isaac	Jesup	Buchanan	R 18-19
Munro, David R.	Keota	Washington	R 35-36
Munsell, Ephraim	Oskaloosa	Mahaska	R 10
Murdock, Samuel	Garnaville	Clayton	R 13
Murphy, Jeremiah H.	Davenport	Scott	S 15-16
Murray, Benjamin F.	Winterset	Madison	R 12 S 13-14
Murray, Roy W.	Storm Lake	Buena Vista	R 36-37
Murray, W. B.	Davenport	Scott	R 25
Murtagh, Charles B.	Ringsted	Emmet	R 24
Myerly, J. G.	Catherville	Emmet	R 25
Myers, W. H. H.	Milford	Dickinson	R 28
Nabstedt, Jacob	Davenport	Scott	R 27
Natchwey, Theo	Lansing	Allamakee	R 20-21
Nagle, Corydon M.	Alden	Hardin	R 18
Nagle, Lee	Milton	Van Buren	R 29
Neal, Jarius E.	Knoxville	Marion	R 5-5Ex S 6-7-8-8Ex-9-9Ex
Neal, Samuel W.	Washington	Washington	S 34-35
Nebiker, Frank G.	Burlington	Des Moines	R 38
Needham, John R.	Oskaloosa	Mahaska	S 4-5-5Ex-12
Neely, Thomas B.	Little Sioux	Harrison	R 5-5Ex
Neff, Lewis J.	Walnut	Pottawattamie	R 36-37-38
Nogus, Charles	Fairfield	Jefferson	R 8
Nelson, Julius A.	Atlantic	Cass	S 38
Nelson, Ola	Locust Lane	Winneshiek	R 9-9Ex-10
Nelson, Oley	Slater	Story	R 21-22
Nemmers, N. B.	La Motte	Jackson	R 23-24
Newbold, Joshua G.	*Hillsboro	Henry	R 13-14-15-18
Newberry, Bryon W.	Strawberry Pt.	Clayton	S 30-31-32-32Ex-37-38
Newberry, James	Strawberry Pt.	Clayton	R 13
Newcomb, Walter	Corning	Adams	R 35
Newell, Henry N.	LeMars	Plymouth	R 33-34
Newell, Homer E.	McGregor	Clayton	S 12-13
Newsam, George		Lee	R 5-5Ex
Newton, Ed. I.	Anita	Cass	R 37-38
Newton, Hosea N.	Keota	Keokuk	S 15-16
Nichol, John R.	New Sharon	Mahaska	R 17
Nichols, I. A.	Iowa Falls	Hardin	R 37
Nichols, John D.	Vinton	Benton	S 17-18-19
Nichols, Jay I.	West Liberty	Muscatine	R 29-30-31 S 32-32Ex-33
Nichols, Piny	West Liberty	Muscatine	R 18 S 19-20
Nichols, Samuel D.	Panora	Guthrie	S 16-17-18-19
Nicholson, Howell P. Jr.	Ossian	Winneshiek	R 36-37
Nicolaus, Henry E.	Wilton Jct.	Muscatine	R 28
Nicoll, David	Ida Grove	Ida	R 22-25
Nielander, Henry	Lansing	Allamakee	S 18-19
Nistert, H. J.	Walker	Linn	R 25-26-26Ex-27
Nix, E. T.	Afton	Union	R 32-32Ex
Nobla, C. E.		Jefferson	R 5Ex
Noble, James M.		Delaware	R 6
Noble, Leander C.	West Union	Fayette	R 8-8Ex
Noble, Reuben	Garnaville	Clayton	R 5-5Ex
Noel, Cole	Adel	Dallas	R 13
Nolan, Thomas F.	Ballyclough	Dubuque	R 26-26Ex-27 S 28
Nordyke, Roy D.	Richland	Keokuk	R 36-37
Norris, Thomas C.	Perry	Dallas	R 16
Norris, Timothy O.	Troy	Davis	R 13
Norris, William H.	Manchester	Delaware	R 24
Norton, Samuel		Lee	R 2
Nowers, A. A.	Osceola	Clarke	R 27
Nugent, Jonathan J.	Nugent	Linn	R 20
Nva, Albert D.	Bedford	Taylor	S 35-36

*Mount Pleasant, in Eighteenth General Assembly.

MEMBERS OF THE GENERAL ASSEMBLY—Continued.

NAME	P. O. ADDRESS	HOME COUNTY	SESSIONS
O akman, William C.	Undertown	Delaware	R 22-23
O'Brien, D.	Dubuque	Dubuque	R 10-11
O'Brien, Dennis	Bernard	Dubuque	R 17-18-19
O'Brien, Michael			R 1-1Ex
O'Connor, Frank A.	New Hampton	Chickasaw	R 33-34
Odendahl, Robert	Carroll, R. R.	Carroll	R 34-35
O'Donnell, Fred	Dubuque	Dubuque	R 13-14-17
O'Donnell, T. J.	Dubuque	Dubuque	R 37-38
Oertel, Frank	Keokuk	Lee	R 37-38
Offill, John F.	Prairie City	Jasper	R 30-31-32-32Ex
Oldenburg, William	Alvord	Lyon	R 36
Oleson, O. M.	Fort Dodge	Webster	R 24-25
Oliver, Addison	Onawa	Monona	R 10 S 11-12
Olmstead, P. P.	Monona	Clayton	R 11
Olmstead, Samuel B.			R 1-1Ex
Olson, H. L.	Northwood	Worth	R 30-31
Olson, Olaf	Rock Rapids	Lyon	R 34
Ordway, George	Waterloo	Black Hawk	R 13
Orr, Jackson	Montana	Boone	R 12
Overfield, Elmer E.	Elma	Howard	R 27-28
Overholtzer, Jacob A.	Viola Center	Audubon	R 20-21
Owen, Abraham	North English	Iowa	R 22
P almer, B. R.	Low Moor	Clinton	R 11
Palmer, David J.	Washington	Washington	S 25-26-26Ex-27
Palmer, Joel L.	Bear Grove	Guthrie	R 18
Palmer, John	Clarksville	Butler	R 16
Park, John		Jefferson	S 4-5-5Ex
Parker, Addison M.	Des Moines	Polk	S 38-37-38
Parker, George W.	**Spring Rock	Clinton	R 8-3Ex-9-9Ex-10
Parker, Horace G.	Mason City	Cerro Gordo	S 19
Parker, John	Silver City	Mills	R 26-26Ex-27
Parker, John M.	Marshalltown	Marshall	R 17-18
Parker, Leonard F.	Grinnell	Poweshiek	R 12
Parkhurst, E. F.	Sheldon	O'Brien	R 22
Parkinson, Benoni	Ainsworth	Washington	R 17
Parnelee, John W.	Goldfield	Wright	R 16
Parrott, Matt	Waterloo	Black Hawk	S 21-22-23-24
Parshall, Lyman B.	Canton	Jackson	S 33-34
Parsons, Galusha	Fort Dodge	Webster	R 13
Parsons, Thomas	Farnhamville	Calhoun	R 38
Parvin, John A.	Muscataine	Muscataine	R 3 S 10-11-12
Paschal, C. M.	New Market	Taylor	R 22-23
Patrick, William A.	Victor	Iowa	S 19
Pattce, David J.	Ferry	Dallas	R 20-21
Patterson, A. O.		Muscataine	S 7-8
Patterson, David M.	Sigourney	Keokuk	R 34
Patterson, Isaac	St. Ansgar	Mitchell	R 18
Patterson, James	Marengo	Iowa	R 24-25
Patterson, John	Burlington	Des Moines	S 17-18
Patterson, John G.	Charles City	Floyd	S 10-11-12-13
Pattison, A. M.	Minerva	Marshall	S 8-8Ex-9-9Ex
Pattison, I.	Oelwein	Fayette	R 25
Patton, D. J.	Hampton	Franklin	R 28-29
Faul, Clifford B.	Anamosa	Jones	R 32-32Ex
Faul, George	Iowa City	Johnston	R 14-15-17
Faulk, Charles	Waukon	Allamakee	R 8-8Ex-10 S 11
Payne, Charles W.	Swedesburg	Henry	R 18-19
Payne, Frank S.	Centerville	Appanoose	R 23-23
Peake, Elijah	Onawa	Monona	R 17
Pearson, Abram	Washington	Washington	R 18-19
Pease, James B.	Big Mound	Van Buren	S 15-16
Pease, J. B.		Lee	R 5
Peck, Henry W.	Decatur City	Decatur	R 13
Peet, Cornelius T.	*Edgewood	Delaware	R 14-15
Peet, R. M.	Springville	Jones	R 30-31
Peet, S. R.	Yankee Settlement	Clayton	R 8-8Ex
Pendleton, Isaac	Sioux City	Woodbury	R 8-9Ex
Penick, J. A.	Chariton	Lucas	R 27
Penn, Alphonso V.	Sidney	Fremont	R 33-34
Penny, Alfred	Stacyville	Mitchell	R 24

†Prairie Creek, in Eleventh General Assembly.

†Mellera, in Seventeenth and Eighteenth General Assemblies.

**Wheatland, in Tenth General Assembly.

*Yankee Settlement, in Fourteenth General Assembly.

MEMBERS OF THE GENERAL ASSEMBLY—CONTINUED.

NAME	P. O. ADDRESS	HOME COUNTY	SESSIONS
Fenny, John	Des Moines	R 2
Penny, John S.	Latty	Des Moines	R 21
Penrose, B. G.	Tama	Tama	S 25-26-26Ex-27-28
Perkins, Charles G.	Monawa City	Monona	R 14
Perkins, E. H. C.	Dahl	Delaware	R 33-34 S 35-36
Perkins, George B.	Sac City	Sac	R 38
Perkins, George D.	Sioux City	Woodbury	S 15-16
Perkins, George W.	Farragut	Fremont	S 23-24
Perrin, William B.	Nashua	Chickasaw	R 17-18 S 25-26-26Ex 27-28
Perrott, E. G.	Perry	Dallas	R 26-26Ex-27
Perry, Adam	Western	Linn	R 12
Perry, T. B.	Aibla	Monroe	S 24-25
Perry, Thomas J. R.	Des Moines	R 6
Perry, Thomas R.	Howard Center	Howard	R 10
Peters, James	Perry	Dallas	R 37-38
Peterson, Henry H.	Lowden	Cedar	R 36
Peterson, Charles F.	Clarion	Wright	S 32-32Ex-33
Peterson, Hans	Reinbeck	Grundy	R 21
Peterson, John D.	Anita	Cass	R 35
Pheips, Julian	Atlantic	Cass	S 25-26-26Ex
Phillips, Brannock	Unionville	Appanoose	R 12
Platt, H. C.	Cedar	R 22
Picken, Mathew	Eddyville	Mahaska	R 20
Pickford, Arthur	Nora Springs	Cerro Gordo	R 34-35
Pickler, John A.	Muscatine	Muscatine	R 19
Pierce, Ab. R.	**Lockridge	Jefferson	R 9-9Ex S 12-13
Pierce, F.	Linn Grove	Buena Vista	R 32-32Ex
Pierson,	Appanoose	R 7
Pignan, John H.	Muscatine	R 5-5Ex
Pipher, John	Griswold	Cass	R 29
Pitcher, Horatio	Aurelia	Cherokee	R 19
Pitt, M. B.	Logan	Harrison	R 38-37 S 38
Plattar, Cornelius C.	Red Oak	Montgomery	R 15-19
Poindexter, D. W.	West Mitchell	Mitchell	R 11
Polland, James	Bloomfield	Davis	S 9-9Ex
Porter, Claude R.	Centerville	Appanoose	R 26-26Ex-27 S 28-29
Porter, Josephus C.	Leon	Decatur	R 18
Porter, Joseph H.	Blue Grass	Scott	R 9-9Ex
Poston, Nimrod	Wapello	H 5-5Ex
Potter, A. M.	Waverly	Bremer	R 27
Potter, Edwin B.	Nevada	Story	S 9-9Ex
Potter, Enoch	Wapello	Louisa	R 10
Potter, John F.	Quimby	Cherokee	R 23
Potter, L. F.	Oakland	Pottawattamie	R 26-26Ex-27
Potter, Nathan	Anamosa	Jones	R 24
Powell, William F.	Indianola	Warren	R 19
Power, J. T. P.	Keokuk	Lee	R 26-26Ex-27
Power, Scott A.	Fairfield	Jefferson	R 35
Powers, L. W.	Denison	Crawford	R 38
Powers, P. H.	Powersville	Floyd	R 29-30-31
Powers, James H.	Cedar Falls	Black Hawk	S 11-13
Powers, Julius H.	New Hampton	Chickasaw	S 2-8Ex
Powers, Samuel B.	Kellogg	Jasper	R 23-27
Poynear, Alfred N.	Montour	Tama	S 19-20-21-22
Pratt, Henry O.	Charles City	Floyd	R 13-14
Prentiss, P. L.	Delphos	Ringgold	R 26-26Ex-27-28
Prentiss, Royal	Louisa	R 7
Preston, Isaac M.	Marion	Linn	R 3 S 4-5-5Ex
Preston, N. B.	Monroe	R 3
Prevo, T. J.	Bloomfield	Davis	R 30
Price, Abraham C.	Keokuk	R 6
Price, Calvin J.	West Point	Lee	S 4 R 8
Price, Clint L.	Indianola	Warren	R 32-32Ex
Price, Eliphalet	Guttenberg	Clayton	R 3
Price, Michael	Muscatine	Muscatine	R 8-8Ex9-9Ex
Price, John R.	Albia	Monroe	S 37-38
Price, Richard	Winterset	Madison	S 22-23
Price, R. F.	Milford	Dickinson	R 37-38
Pritchard, Charles D.	Upper Grove	Hancock	R 10
Pritchard, J. S.	Belmond	Wright	R 29-30-31

**Fairfield, in Thirteenth General Assembly.

MEMBERS OF THE GENERAL ASSEMBLY

77

MEMBERS OF THE GENERAL ASSEMBLY—Continued.

NAME	P. O. ADDRESS	HOME COUNTY	SESSIONS
Pritchard, Reasin	Muscatine	R 5
Prizer, John W.	Brighton	Washington	S 18-19
Proudfoot, Aaron V.	Indianola	Warren	S 33-34-37-38
Proudfoot, Jacob	Liberty	Clarke	R 16
Prouty, Solomon F.	Pella	Marion	R 18
Purdy, George H.	Rockford	Floyd	R 38
Pusey, N. M.	Council Bluffs	Pottawattamie	S 26-26Ex-27
Pusey, W. H. M.	Council Bluffs	Pottawattamie	S 7-8
Putnam, Abram B.	R 4
Putnam, G. M.	Carson	Pottawattamie	R 26-26Ex-27-28
Q uick, C. A.	Clinton	Clinton	R 38
Quigley, Robert	McGregor	Clayton	S 23-24-25-26
Quinn, James	Davenport	Scott	R 3-8Ex
Quinn, John W.	Washington	Washington	R 9-9Ex
R ae, George	Dowville	Crawford	R 16
Rainbow, J. J.	Waterloo	Black Hawk	S 33
Ramsey, Alfred A.	Albia	Monroe	R 12-21
Ramsey, James C.	Agency City	Wapello	R 4 S 5-5Ex-6
Ranck, Cyrus S.	Iowa City	Johnston	R 20-21-25 S 26-26Ex-27
Rand, El. D.	Burlington	Des Moines	R 6
Randall, Mac J.	Cedar Rapids	Linn	R 37
Randolph, J. E.	Henry	R 7
Rankin, J. W.	Keokuk	Lee	S 7-8
Rankin, Samuel E.	Washington	Washington	R 7
Ratcliff, Benjamin	Clear Creek	Allamakee	R 17
Ratcliff, W. C.	Red Oak	Montgomery	S 37-38
Rathbun, Nelson	Cedar	R 1-1Ex
Ray, W. G.	Grinnell	Poweshiek	R 26-26Ex-27
Rayburn, Edward D.	Montezuma	Poweshiek	R 36-37
Rea, J. M.	Grundy Center	Grundy	S 25
Read, Martin	Corydon	Wayne	S 14
Read, William C.	Lee	R 2
Ream, Jacob	Van Buren	R 4
Ream, John F.	Oskaloosa	Mahaska	S 33-34-35-36
Reaney, Robert J.	Columbus Jct.	Louisia	R 32-32Ex-33
Reck, A. C.	Allerton	Wayne	R 18
Rector, Frederick	Bartlett	Fremont	R 12
Redfield, James	Wiscotta	Dallas	S 9-9Ex
Redhead, Wesley	Des Moines	Polk	R 21
Redman, W. H.	Montezuma	Poweshiek	R 21-22
Reed, Carl W.	Cresco	Howard	S 38
Reed, Henry T.	Cresco	Howard	R 16
Reed, J. F.	Nevada	Story	R 26-26Ex
Reed, Joseph R.	Adel	Dallas	S 11-12
Reed, M. D.	Extra	Audubon	R 25
Reed, S. R.	Montleith	Guthrie	R 37
Reed, William H.	Bellevue	Jackson	R 8-8Ex-14-15
Reed, William M.	Jefferson	S 6-7
Reeder, Lewis	Jefferson	R 5
Reeder, Micaiah	Louisia	R 4
Rees, Samuel	Fort Dodge	Webster	R 8-8Ex-12-16
Rees, Sylvester C.	Hamburg	Fremont	R 36-37
Reese, Jacob H.	Belmond	Wright	R 36
Reid, S. J.	Lee	R 5-Ex
Reiner, Samuel	Louisia	S 7-8
Reiniger, Robert G.	Charles City	Floyd	S 21-22-23-24
Reltz, Henry H.	Donnellson	Lee	R 32-32Ex-33
Reltzel, John	Monroe	R 7
Reuther, Louis	Elkader	Clayton	R 14
**Reeve, Orson G.	Hampton	Franklin	R 35
Reynolds, Ephraim M.	Centerville	Appanoos	R 19-21 S 24-25
Reynolds, J. W.	Beacon	Mahaska	R 27
Reynolds, Simeon	Marion	R 1-1Ex
Rhodes, Joseph	Tabor	Fremont	R 17
Rice, Edward	Brush Creek	Fayette	R 20
Rice, J. F.	R 4
Rice, James	Oceola	Clarke	R 14
Rice, R. C.	Smithland	Woodbury	R 31-22
Rice, Wells E.	Marshalltown	Marshall	S 12-13
Rich, Thomas	Glidden	Carroll	S 23-24

**Elected to fill vacancy caused by death of Frank A. Thayer.

MEMBERS OF THE GENERAL ASSEMBLY—Continued.

NAME	P. O. ADDRESS	HOME COUNTY	SESSIONS
Richards, Albert L.	West Liberty	Muscatine	R 36-37
Richards, Benjamin	Dubuque	Dubuque	R 10 S 11-12-14
*Richardson, A. W.	Riggs Station	Jackson	R 18-25
Richardson, George	Missouri Valley	Harrison	R 18
Richardson, Robt. A.		Fayette	R 6-7
Richey, Francis M.	Afton	Union	R 18
Richman, Irving P.	Muscatine	Muscatine	R 23-24
Ridman, J. Scott	Muscatine	Muscatine	R 5Fpx
Rickel, Henry	West Union	Fayette	R 17
Riddle, Samuel H.	Council Bluffs	Pottawattamie	R 8-8Ex
Riggen, J. A.	What Cheer	Poweshiek	S 25-26-26Ex
Riggs, Reuben	Centerville	Appanoose	R 2-3
Riggs, Samuel	Bloomfield	Davis	R 8
Riley, L. A.	Wapello	Louisa	R 21-22
Ring, Herbert C.	Cedar Rapids	Linn	R 35-36
Ripley, Andrew C.	Garner	Hancock	R 23-34
Rippey, Henry C.	Jefferson	Greene	R 12
Ritter, Henry	Burlington	Des Moines	R 30-31-32-32Ex-33-34
Roach, E. C.	Rock Rapids	Lyon	R 21-22
Robb, James M.	Albia	Monroe	R 18-19
Robb, W. H.	Creston	Union	R 21-22
Robb, Patrick	Sioux City	Woodbury	R 8-8Ex
Robbins, Joseph D.	Malvern	Mills	R 24
Roberts, B. F.	Dunlap	Harrison	R 22
Roberts, Benjamin F.	Winterset	Madison	R 6 S 10
Roberts, H. Guy	Mt. Ayr	Ringgold	R 36-37
Roberts, I. T.	Denison	Crawford	R 21
Robertson, James A.	Columbus City	Louisa	S 11-12
Robeson, J. C.	Albia	Monroe	R 22
Robinson, B. P.	Armstrong	Emmet	R 29-30-31
Robinson, Charles H.	Knoxville	Marion	R 24-25
Robinson, Gifford S.	Storm Lake	Buena Vista	R 16 S 19-20-21
Robinson, Moses W.	Burlington	Des Moines	R 3-8Ex
Robinson, Thomas J. B.	Hampton	Franklin	S 35-36
Rodman, Francis		Clayton	R 6
Roe, F. E.	Castana	Monona	R 22-23
Rogers, Charles J.	Dubuque	Dubuque	R 15
Rogers, Douglas	Manning	Carrroll	R 36-37-38
Rogers, Jacob W.	West Union	Fayette	R 5-6Ex
Rogers, John N.	Davenport	Scott	R 11
Rogers, Robert H.	Le Claire	Scott	R 6
Rogers, Samuel H.	Wheatland	Clinton	R 13
Rogers, W. T.		Jefferson	R 4
Rogge, Lorenz	Davenport	Scott	R 25
Rohls, Mathias J.	Davenport	Scott	R 11-12-13-14
Rohwer, Julius	Ida Grove	Ida	R 35
Rone, Tollef C.	Northwood	Worth	R 35-36
Roona, John S.	Calmar	Winnebiek	R 23-29
Root, C. L.	Lyons	Clinton	R 25
Rorick, Dallas D.	Wheatland	Clinton	R 19
Rosenkrans, S. B.	Webster City	Hamilton	R 8-8Ex
Ross, Hector	Mediapolis	Des Moines	R 25
Ros, Lewis W.	Council Bluffs	Pottawattamie	S 10-11
Ross, William E.		Mahaska	R 4
Rosser, George N.	Hickory	Van Buren	R 5-5Ex-13
Rozzell, C. A. L.	Clarksville	Butler	R 15
Rothert, Henry W.	Keokuk	Lee	S 15-16-19-20
Bothrock, James H.	Tipton	Cedar	R 9-9Ex
Rounds, Jabez C.	Gem	Clayton	R 15
Roundy, W.	Manteno	Shelby	R 22-23
Rowan, James	Dubuque	Dubuque	R 22
Rowell, Neal W.	Afton	Union	R 12-13
Rowen, John E.	Clarion	Wright	S 25-26-26Ex
Rowles, Oliver P.	Albia	Monroe	R 9-9Ex
Rowles, William M.	Turrian	Monona	R 34
Rowles, Wm. M.	Onawa	Monona	R 36
Rowley, John W.	Keosauqua	Van Buren	R 37
Royston, Barney	Ottumwa	Wapello	S 2
Ruddick, George W.	Waverly	Bremer	R 8-8Ex
Rule, A. L.	Mason City	Cerro Gordo	S 37-38
Rule, George	Wheatland	Clinton	R 14

*Seat in Twenty-fifth General Assembly contested and decided by House of Representatives in favor of William Stephens.

MEMBERS OF THE GENERAL ASSEMBLY—Continued.

NAME	P. O. ADDRESS	HOMR COUNTY	SESSIONS
Rumple, John N. W.	Marengo	Iowa	S 15-16-17
Runciman, William	Carlisle	Warren	R 15
Runyon, Alexander	Shellsburg	Benton	R 10-11
Rusch, Nicholas J.	Davenport	Scott	S 6-7
Russell, Ed. C.	Corning	Adams	R 21-22-23
Russell, Frank W.	Forest City	Winnebago	R 34
Russell, James J.	Muscataine	Muscataine	R 20
Russell, John	*Onslow	Jones	R 9-9Ex-10-11-12-13 S 18-19
Russell, John J.	Jefferson	Greene	S 14-15-17-18-19-20
Russell, Joseph			R 5Ex
Russell, Peter T.	Adel	Dallas	R 9-9Ex
Russell, Robert		Van Buren	R 4
Russell, Samuel A.	Crawfordsville	Washington	R 5-5Ex-10
Russell, William S.	Perry	Dallas	R 17-18
Rustad, Simon	Northwood	Worth	R 21
Ryan, David	Prairie City	Jasper	R 11
Ryder, John	Vinton	Benton	R 19 S 20-21
S aberson, Henry T.	Alta	Buena Vista	R 24-25
Sabin, D. D.	New Oregon	Howard	R 3-3Ex
Safely, John G.	Tipton	Cedar	R 11
Said, William	Valley	Washington	R 16
Sales, Nathan G.	Anamosa	Jones	R 2 S 3-4
Salmon, Adolphos	West Point	Lee	R 2
Saltzman, Christian	Lawler	Chickasaw	R 35
Sammis, James U.	Le Mars	Plymouth	S 33-34
Sampson, Ezekiel S.	Sigourney	Keokuk	S 11
Samuels, Ben M.		Dubuque	R 6-5Ex
Sanborn, Cummings	Earlville	Delaware	R 12-13
Sanderson, William	Princeton	Scott	R 10
Sandry, Andrew	Lansing	Allamakee	R 14
Sanford, John F.	Farmington	Van Buren	S 1-1Ex 2
Sankey, Ezekiel J.	Leon	Decatur	R 30-31-33
Santee, C. B.	Cedar Falls	Black Hawk	R 37-38
Santee, I. B.	Danbury	Woodbury	R 27-28
Sapp, William F.	Council Bluffs	Pottawattamie	R 11
Sargeant, Thomas L.		Des Moines	R 1Ex-2-5-5Ex
Sargeant, E. M.	Grundy Center	Grundy	S 25-26Ex
Sarver, John D.	Chariton	Lucas	R 9-9Ex
Sater, Samuel H.	Danville	Des Moines	R 34
Sater, Thomas J.	Danville	Des Moines	R 13
Satirthrowalt, J. W.	Mount Pleasant	Henry	R 13
Sauer, Edmond J.	Dubuque	Dubuque	R 27-28
Saunders, Alvin	Mt. Pleasant	Henry	R 5-5Ex-6-7-8-8Ex
Saunders, Charles G.	Council Bluffs	Pottawattamie	S 30-31-32-32Ex-23-34
Saunders, Thomas J.	Davenport	Scott	S 10
Savage, Arthur C.	Adair	Adair	S 33-34-35-36
Sawyer, Charles F.	Keokuk	Lee	R 26
Sawyer, P. A.	Sioux City	Woodbury	R 25
Sawyer, Thomas		Lee	R 6
Sayers, W. J.	Marengo	Iowa	R 38
Saylor, W. W.	Waverly	Bremer	R 30-31-33
Schaffter, Eugene	Hagle Grove	Wright	S 38
Schaller, Phil	Fac City	Sac	R 21
Schee, George W.	Prinshar	O'Brien	R 20-21-33-34
Schleicher, J. M.	Livermore	Humboldt	R 22
Schmedika, William	Radcliffe	Hardin	R 26
Schmidt, William O.	Davenport	Scott	R 19-20 S 21-22-23-24
Schoenenberger, John	East Peru	Madison	R 32-32Ex
Scholz, Charles E.	Cuttenburg	Clayton	R 35
Schramm, George	Warmincton	Van Buren	S 4-5-5Ex R 9-9Ex
Schroeder, Bernard P.	Carnaville	Clayton	R 15
Schroeder, Henry C.	Schleswig	Crawford	R 32-32Ex-33
Schrooten, Henry	Le Mars	Plymouth	R 24
Schrup, Nicholas J.	Dubuque	Dubuque	S 34-35-36-37
Schultz, George H.	Okader	Clayton	R 22-22Ex-33
Schultz, August	Denison	Crawford	R 24-25
Schweer, Conrad	Primrose	Lee	R 14-15
Scott, C. H.	Clarkdale	Appanoose	R 37-38
Scott, D. H.	Abia	Monroe	R 26-26Ex
Scott, Isaac G.	Emogene	Freemont	R 35

*Wyoming, in the Ninth, Ninth Extra, Tenth, Eleventh, Twelfth and Thirteenth General Assemblies.

MEMBERS OF THE GENERAL ASSEMBLY—Continued.

NAME	P. O. ADDRESS	HOME COUNTY	SESSIONS
Scott, John	Nevada	Story	S 8-8Ex-21
Scott, Oliver H. P.	Farmington	Van Buren	R 17
Scott, Ray P.	Marshalltown	Marshall	R 38
Scott, Robert	Le Claire	Scott	R 7
Scott, Robert G.	Wilton	Cedar	R 16-18
Scott, W. H.	Nashua	Chickasaw	S 38
Scott, W. J.	Ida Grove	Ida	R 28
Scoville, D. W.			R 6
Scrimgeour, George G.	Belle Plaine	Benton	R 20
Seaman, Bruce T.	Davenport	Scott	R 17-18
Sears, Reuben	Grinnell	Poweshiek	R 10
Sears, S. W.		Lee	R 4
Secor, David	Forest City	Winneshago	R 14-15
Secor, Eugene	Forest City	Winneshago	R 29
Seeds, Ed. P.	Manchester	Delaware	S 22-23
Seeley, Thomas	Guthrie Center	Guthrie	R 17
Seeley, William H.	Mt. Pleasant	Henry	S 32-32Ex-33
SeEVERS, William H.	Oskaloosa	Mahaska	R 7-16
Selbert, Henry O.	Avoca	Pottawattamie	R 19
Selby, Lloyd	Corydon	Wayne	S 15
Sells, A. R.	Murray	Clarke	R 24
Sells, Elijah	Fairport	Muscatine	R 1-1Ex-4
Selman, John J.	Bloomfield	Davis	S 1-1Ex-2-3
Serrin, John R.	Marengo	Iowa	R 11
Sessions, S. S.	Algona	Kossuth	R 25
Seymour, Walcott	Danville	Des Moines	R 4-17
Shaeffer, Lafayette	Mystic	Appanoose	R 36
Shaeffer, J. D.	Elgin	Fayette	R 20-31-32-32Ex
Shaff, J. O.	Camanche	Clinton	R 27
Shaffer, Joshua	Fairfield	Jefferson	S 9-9Ex
Shambaugh, John	Booneville	Madison	R 27 28
Shane, F. E.	Nodaway	Taylor	S 38
Shane, Frank	Eldon	Wapello	R 34
Shane, John	Vinton	Benton	S 14-15-16
Shankland, Frank S.	Des Moines	Polk	R 34-35
Sharp, Alonzo W.			R 7
Sharp, Joseph L.			R 4
Sharpnack, W. M.	Modale	Harrison	R 24
Sharradan, O. P.		Keokuk	S 7-8
Shaw, E.	Fella	Marion	R 21
Shaw, William T.	Anamosa	Jones	R 16
Shearer, Robert T.	Ida Grove	Ida	R 19
Sheean, William D.	Anamosa	Jones	R 27 S 35-36
Sheldon, Charles P.	Tipton	Cedar	R 12
Sheldon, Frank E.	Mt. Ayr	Ringgold	R 22-32Ex-33
Shelley, Stephen B.	Monroe	Jasper	R 7
Shelley, James M.	Keokuk	Lee	S 17-18
Shepardson, Jared B.	Marble Rock	Floyd	R 16
Sherman, Hoyt	Des Moines	Polk	R 11
Sherman, Lorenzo D.	Ireton	Sioux	R 29
Sherman, Ralph	Grinnell	Poweshiek	R 34-35
Sherrard, Samuel T.	Walnut City	Appanoose	R 17
Shield, James H.	Dubuque	Dubuque	S 23-24
Shields, John G.	Dubuque	Dubuque	S 2-3-4-5-5Ex
Shipley, Ira R.	Yale	Guthrie	R 22-23
Shipman, George C.	West Liberty	Muscatine	R 8-8Ex-9-9Ex
Shippen, William C.	Albia	Monroe	S 10-11
Shortess, Fremont E.	Traer	Tama	R 36-37
Shrader, John C.	Iowa City	Johnson	S 13-19
Shriver, William S.	Mt. Ayr	Ringgold	R 24-25
Siberall, Jacob	Blakesburg	Wapello	R 15
Sidey, E. J.	Greenfield	Adair	R 32-32Ex-35
Slammons, Wm. L. S.	Erockville	Jefferson	R 16
Simpson, Joseph W.	Colesburg	Delaware	R 10
Simpson, Samuel S.	Bellevue	Jackson	R 18-19
Stipple, William C.	Sidney	Fremont	R 11
Skiles, Hugh M. G.	Blue Grass	Scott	R 10
Skillen, James A.	Tripoli	Bremer	R 14
Skinner, Herbert K.	Coltins	Jasper	R 34
Skinner, Scott	Creston	Union	R 30-31
Slaughter, Arthur W.	Ottumwa	Wapello	R 36-37-38
Slosson, J. N.	Northwood	Worth	R 22
Slosson, J. M.	Northwood	Worth	R 37-38

*Pleasant Hill, in the Sixteenth General Assembly.

MEMBERS OF THE GENERAL ASSEMBLY

81

MEMBERS OF THE GENERAL ASSEMBLY—Continued.

NAME	P. O. ADDRESS	HOME COUNTY	SESSIONS
Smeltzer, Charles C.	Peterson	Clay	R 9-9Ex
Smith, Allen	Boone	Boone	R 23
Smith, Asa B.	Odebolt	Sac	R 23
Smith, A. St. Clair	Cedar Rapids	Linn	R 25
Smith, Charles O.	Griswold	Cass	R 36
Smith, Edgar H.	Corning	Adams	R 34
Smith, Ed. M.	Winterset	Madison	S 27-38
Smith, Ellisha T.	Bedford	Taylor	S 14-15
Smith, Ellison	Danville	Des Moines	R 23
Smith, Fred N.	Burlington	Des Moines	S 29-30-31-32-32Ex-33
Smith, George	George	Cedar	R 5-5Ex
Smith, George A.	Clinton	Clinton	R 38
Smith, G. H.	Persia	Harrison	R 27
Smith, Hiram Y.	Des Moines	Polk	S 19-20
Smith, Israel A.	Lamoni	Decatur	R 34
Smith, James A.	Osage	Mitchell	R 22-23 S 28-29-30-31 32-32Ex-33-34
Smith, James J.	Ottumwa	Wapello	R 23 S 24
Smith, J. H.	Ira	Jasper	R 21
Smith, J. H.	Cedar Rapids	Linn	S 22-23
Smith, J. J.	Van Meter	Madison	R 16
Smith, John	Okoboji	Dickinson	R 10
Smith, John G.	Algona	Kossuth	R 24
Smith, John Henry	Camanche	Clinton	S 11-12
Smith, John R.	Eagle Grove	Wright	R 32-32Ex-33
Smith, John W.	John	Mahaska	R 1
Smith, Joseph H.	Magnolia	Harrison	R 12
Smith, P. A.	Scranton	Greene	R 26-26Ex-27
Smith, Frodrick A.	Okoboji	Dickinson	R 12
Smith, R. S.	Parkersburg	Butler	S 24
Smith, Sherman C.	Newton	Jasper	S 9-9Ex
Smith, Stanley R.	Tripoli	Bremner	R 37
Smith, Thomas H.	Harlan	Shelby	S 34-35
Smith, Thomas S.	Smith	Jackson	R 5-5Ex
Smith, William C.	Eagle Grove	Wright	S 23-24
Smyth, P. H.	Burlington	Des Moines	R 24
Smyth, Robert	Mt. Vernon	Linn	R 1-1Ex-20 S 12-13
Snake, D. H.	Durant	Cedar	R 25
Snook, James H.	West Point	Lee	R 19
Snow, Erastus	Grinnell	Poweshiek	R 13
Soesbe, S. W.	Greene	Butler	R 23
Sokol, F. J.	Onslow	Jones	R 28-29
Sorlien, O. C.	Bode	Humboldt	R 38
Sowers, A. J.	Bedford	Taylor	R 24-25
Spangler, Samuel T.	Castleville	Buchanan	R 15
Sparks, Clyde G.	Eldon	Wapello	R 32-32Ex
Spaulding, E. C.	Marble Rock	Floyd	R 24-25-26-26Ex S 28-30-31
Spaulding, H. L.	Elma	Howard	R 30-31
Spaulding, Henry W.	Grinnell	Poweshiek	S 34-35
Spearman, C. F.	Mt. Pleasant	Henry	R 24-25
Speer, Alfred L.	Boonsboro	Boone	R 9-9Ex
Speer, George W.	Indianola	Warren	R 34
Speer, Robert P.	Cedar Falls	Black Hawk	R 15
Speas, John B.	Birmingham	Van Buren	R 3-4
Spencer, Benjamin	Maquoketa	Clinton	R 13
Spencer, Charles H.	Grinnell	Poweshiek	R 19
Spencer, R. H.	Algona	Kossuth	R 21
Spotts, Oliver O.	Battle Creek	Ida	R 36
Sprague, D. N.	Wapello	Louisa	R 7
Springer, Arthur	Wapello	Louisa	R 38
Springer, Francis	Columbus City	Louisa	S 1-1Ex-2
Springer, John	Iowa City	Johnson	R 24
Springer, L. F.	Independence	Buchanan	R 29-30-31-32-32Ex
Sprott, James	Lee	Lee	S 1-1Ex-2
Spurrier, Warren	Solon	Johnson	R 10
Stallcop, Charles E.	Sac City	Sac	R 27-28
Stanberry, John S.	Mason City	Cerro Gordo	R 30-31
Stanchfield, Oliver O.	Cedar Rapids	Linn	R 13
Stanley, Charles	Oskaloosa	Mahaaska	R 12
Stanley, L. E.	Corning	Adams	R 37
Stanton, Charles O.	Jefferson	Jefferson	R 6

MEMBERS OF THE GENERAL ASSEMBLY—Continued.

NAME	P. O. ADDRESS	HOME COUNTY	SESSIONS
Stanton, John W.	Tipton	Cedar	R 10
Stanton, Mahlon	Oskaloosa	Mahaska	R 8-8Ex
Stanton, Thaddeus H.	Washington	Washington	R 9-9Ex
Starzinger, Otto	Des Moines	Polk	R 37
St Clair, John M.	Vinton	Benton	R 19
Stedman, A. F.			R 4
Stedman, Eli M.	Vinton	Benton	R 14-15
Steele, Samuel L.	Mt. Pleasant	Henry	R 22-23
Steele, William		Lee	R 1-1Ex
Steelsmith, Daniel C.	Melvin	Osceola	R 35-36
Steen, F. D.	Menlo	Guthrie	R 24-25
Stephens, Anson P.	Creston	Union	R 19 S 20-21
Stephens, Redman D.	Marion	Linn	R 18
Stephens, Robert		Jefferson	R 5-5Ex
Stephens, Williams	Maquoketa	Jackson	R 25
Stephenson, Frederick	Caldwell	Appanoose	R 8-8Ex
Stephenson, George D.	Muscataine		R 2
Stephenson, James A.	Mt. Ayr	Ringgold	R 34-S 37-38
Stephenson, John	Osceola	Clarke	R 17
Sterling, J. C.	Webster City	Hamilton	R 28
Sterns, W. H.		Clayton	R 7
Stevens, Harvey		Keokuk	R 4
Stevenson, T. C.	Big Mound	Lee	R 9-9Ex
Steward, H.		Jones	R 7
Stewart, Charles W.	Clive	Polk	R 27-28
Stewart, David	North Liberty	Johnson	R 13
Stewart, E. M.	Pilot Grove	Lee	R 14
Stewart, George B.	Iconium	Appanoose	R 9-9Ex
Stewart, Joel	Grinnell	Poweshiek	R 20 S 23-24
Stewart, J. Warren	Keota	Washington	R 32-32Ex
Stewart, William G.	Dubuque	Dubuque	S 6-7
Stewart, William J.	Grimes	Polk	R 23
Stiger, H. J.	Toledo	Tama	R 21
Stiles, Edward H.	Ottumwa	Wapello	R 10 S 11
Stillman, Paul E.	Jefferson	Greene	R 22-32Ex-33-34
Stillmunkes, P.	Sherrill	Dubuque	R 24-25
Stipe, William F.	Clarinda	Page	R 34-35
Stirton, Robert C.	Monticello	Jones	S 20-31-32-32Ex
St. John, R. T.	Riceville	Mitchell	R 25-26-26Ex
Stockman, David A.	Richland	Keokuk	R 11
Stockton, Thomas R.	Sidney	Fremont	R 13
Stoddard, Benjamin F.	Jeauap	Buchanan	R 33-34
Stoddard, B. M.	Stoan	Woodbury	S 38
Stokes, Albert T.	LeMars	Plymouth	R 35-36
Stoltenberg, A. H.	Davenport	Scott	R 30-31-32-32Ex
Stone, D. O.	Hawarden	Sioux	R 36-37-38
Stone, Henry	Marshalltown	Marshall	R 24-25
Stone, John Y.	Glenwood	Mills	R 12-13-16-17 S 14-15
Stone, William M.	Knoxville	Marion	R 17
Stoneman, J. T.	McGregor	Clayton	S 16-17
Stookey, Marion F.	Leon	Decatur	S 30-31-32-32Ex
Stout, John A.	Pontanelle	Adair	R 20-21
Stout, Abram V.	Parkersburg	Grundy	R 18-19
Stow, Washburn A.	Hamburg	Fremont	R 14
Stratton, Cyrus L.	Red Oak	Montgomery	R 28-29
Straeter, Zimri	Cedar Falls	Black Hawk	R 7-8-8Ex
Struble, George R.	Toledo	Tama	R 18-19
Struthers, Robert	Folle	Pocahontas	R 14
Stuart, Lewis W.	Monmouth	Jackson	R 12-15 S 14-15
Stuart, Wm.	Armstrong	Emmet	R 37-38
Stubbs, D. P.	Fairfield	Jefferson	S 10-11
Stuckey, James P.	Unionville	Appanoose	R 16
Stuckslager, W. C.	Lisbon	Linn	R 28-29 S 30-31-32-32Ex-33-34
Stuntz, A. L.	State Center	Story	R 24-25
Sturgis, P. F.	West Union	Fayette	R 10
Stutsman, A. H.	Chariton	Lucas	R 13
Stutsman, Daniel W.	Bonaparte	Van Buren	R 13
Stutt, John H. J.	Monticello	Jones	R 35
Sudlow, Erbert C.	Sully	Jasper	S 19-20
Sullivan, John B.	Des Moines	Polk	R 32-32Ex-33 S 34-35
Sullivan, J. H.		Lee	R 6

†Lynnville, in Nineteenth General Assembly.

MEMBERS OF THE GENERAL ASSEMBLY—Continued.

NAME	P. O. ADDRESS	HOME COUNTY	SESSIONS
Sullivan, John W.	Algona	Kossuth	R 36
Sullivan, T. J.	McGregor	Clayton	R 26-26Ex
Summers, Laurel	LeClaire	Scott	R 3
Summers, L. F.	Milton	Van Buren	R 30-31
Sutherland, William	Washington	Washington	R 33
Sutton, Preston M.	Marshalltown	Marshall	S 20-21
Svendsen, Edward	Bryant	Clinton	R 15
Swain, Ira J.	Malvern	Mills	R 36
Swan, Alexander H.	Indianola	Warren	R 13
Swan, George W.	Plano	Appanoose	R 22-32Ex-33
Sweeley, Marlin J.	Sioux City	Woodbury	R 29
Swanson, Peter	Hartley	O'Brien	R 36
Sweet, Burton E.	Waverly	Bremer	R 23-29
Sweet, Silas G.	Millersburg	Iowa	R 10
Sweet, S. S.	Bella Plaine	Benton	R 21
Sweeney, J. Henry	Osage	Mitchell	S 20-21-22
Swift, Curran F.	Harlan	Shelby	R 32-32Ex-33
ade, W. A.	Bonaparte	Van Buren	R 23
Tait, John H.	Newton	Jasper	R 13
Talman, W. B.	Osceola	Clarke	S 28-29
Tasler, John	Wyoming	Jones	R 14
Taylor, Edward	New Providence	Hardin	R 17
Taylor, Francis J.	Creston	Union	R 34
Taylor, Goodwin	Pioneer Grove	Cedar	R 3
Taylor, Hamilton B.	Strawberry Pt.	Clayton	R 13
Taylor, John	Jones		R 4-8-8Ex
Taylor, John II.	Farmington	Van Buren	S 25-36
Taylor, Lewis L.	Centerville	Appanoose	S 30-31-32-32Ex-33-34
Taylor, R. Howe	Marshalltown	Marshall	S 14-16
Taylor, Thomas E.	Independence	Buchanan	R 35 S 37-38
Taylor, William	Fayette	Fayette	R 19
Taylor, William E.			S 8-8Ex
Taylor, William H.	Bloomfield	Davis	S 22-23 R 25
Teachout, H. E.	Des Moines	Polk	R 29-30-31
Teale, Fred A.	Decatur City	Decatur	R 13-14 S 15-17
Teale, Thomas	Lamoni	Decatur	R 21-22
Tegeler, Henry	Dyersville	Dubuque	R 33
Temple, George	Burlington	Des Moines	R 3
Temple, M. L.	Osceola	Clarke	R 26-26Ex-28-29-30-31-38
Tenney, Charles W.	Plymouth	Cerro Gordo	R 12
Terry, Isaac R.	Wilton	Muscatine	R 17-18
Terry, John M.	Cedar Rapids	Linn	S 24-25
Test, James D.		Pottawattamie	S 5-5Ex-6
Teter, I. P.	Sigourney	Keokuk	S 9-9Ex
Teter, Lorenzo D.	Knoxville	Marion	R 30-31-32-32Ex
Thatcher, Jonathan	Keosauqua	Van Buren	R 11
Thayer, Edward H.	Clinton	Clinton	R 16
*Thayer, Frank A.	Dows	Franklin	R 35
Theophilus, William	Cresco	Howard	R 22
Theophilus, William	Davenport	Scott	R 28
Thuenen, Henry, Jr.	Davenport	Scott	R 29
Thomas, Charles H.	Kent	Union	S 35-36
Thomas, William			R 6
Thompson, Edward C.	Vinton	Benton	R 33
Thompson, Edward S.	Chariton	Lucas	R 16
Thompson, Frank E.	Burlington	Des Moines	S 36-37-38
Thompson, H. R.		Henry	X 2
Thompson, J. A.	Arlington	Fayette	R 26-26Ex
Thompson, J. P.	Elkader	Clayton	R 21-22
Thompson, John	Augusta	Lee	R 3
Thompson, John W.	Davenport	Scott	R 7 S 8-8Ex
Thompson, Martin	Augusta	Lee	R 9-9Ex
Thompson, Melbern F.	Van Wert	Decatur	R 35-36
Thompson, William G.	Marion	Linn	S 6-7 R 21
Thomson, Hugh M.	Davenport	Scott	R 10-11
Thornburg, Henry	Perry	Dallas	S 15-16
Thornburg, T. A.	Linden	Dallas	R 22-23
Thorne, G. W.	Toronto	Clinton	R 11
Thorniley, W. H.	Utica	Van Buren	R 22
Thurston, William A.		Lee	S 5-5Ex-6
Tibbitts, O. O.	Sumner	Bremer	R 26-26Ex

*Died February 28, 1913; O. G. Reeve elected to fill vacancy.

MEMBERS OF THE GENERAL ASSEMBLY—Continued.

NAME	P. O. ADDRESS	HOME COUNTY	SESSIONS
Tice, Hardin	Pella	Mahaaska	R 16
Tiffin, Jerry B.	Des Moines	Polk	R 17
Tilson, Stephen	Onawa City	Monona	R 12
Tilton, Elvin	Deep River	Iowa	R 18-19
Tilton, George W.	Deep River	Iowa	R 33
Timmons, Abraham			R 2
Tipton, B. F.	Lexington	Washington	R 21-22
Tirrit, Rodney W.	Manchester	Delaware	S 18-19
Tisdale, Gilbert J.	Fredericksburg	Chickasaw	R 11
Tisdale, O. D.		Davis	R 5-5Ex
Titus, G. M.	Muscatine	Muscatine	S 27-28
Toliver, Gillum S.	Jefferson	Greene	R 13
Toll, Charles H.	Clinton	Clinton	R 6
Tompkins, Abraham	Toledo	Tama	R 8-8Ex
Tool, John M.	Monroe	Jasper	R 18-19
Townsend, D. J.	Lohrville	Calhoun	R 28-29
Townsend, Edward	Cedar Falls	Black Hawk	R 22-23
Townsend, Fred	Albia	Monroe	S 28-29
Townsend, John Selby	Albia	Monroe	R 4
Townsend, William N.	Traer	Tama	R 34-35
Towner, William B.	Charles City	Floyd	R 27-28
Tracy, Joshua	Burlington	Des Moines	R 5-5Ex
Tracy, Lorenzo D.	New Hartford	Butler	R 11-15
Traer, John W.	Vinton	Benton	R 12-13
Traverse, Henry C.	*Bloomfield	Davis	R 11 S 12-12-13
Treman, Ira H.	Webster City	Hamilton	R 17
Trewin, James H.	Lansing	Allamakee	R 25 S 26-26Ex-27-28-29
Trimble, Henry H.	Bloomfield	Davis	S 6-7
Tritz, John A.	St. Donatus	Jackson	R 12
Trumbauer, Charles A.	Keota	Keokuk	R 85
Trumbull, George W.	Cascade	Dubuque	S 8-8Ex-9-9Ex
Trumbull, Matthew M.	Clarksville	Butler	R 7
Trusdell, Charles C.	Clinton	Clinton	R 12
**Tucker, George F.	Clinton	Clinton	R 36-37
Tucker, Henry F.	Mitchell	Mitchell	R 19
Tucker, William	Chickasaw	Chickasaw	R 12
Tufts, John Q.	Wilton Junction	Cedar	R 13-14-15
Turner, Daniel W.	Corning	Adams	S 30-31-32-32Ex
Turner, Fred G.	North English	Iowa	R 36-37
Turner, George A.	†Marshalltown	Marshall	S 24-25
Turner, Thomas E.			R 5-5Ex
Tutt, Richard			R 5
Tuttle, James M.	Des Moines	Polk	R 14-20
Tuttle, Marcus	Clear Lake	Cerro Gordo	S 12-13
Tyson, Oliver	Lehigh	Webster	R 17
U dell, Nathan	Centerville	Appanoose	S 5-5Ex-8-8Ex-9-9Ex-10-11
Ulstad, Oscar	Holmes	Wright	R 37-38
Underwood, James	Eldora	Grundy	R 16
Underwood, M.	Eldora	Hardin	S 21
Updegraff, Abraham	Trenton	Henry	R 1-1Ex-3
Updegraff, Thomas	McGregor	Clayton	R 17
Upton, C. C.	Cresco	Howard	S 25-26-26Ex
Upton, Larkin	Clinton	Clinton	R 19-20
Ure, William	Fairfax	Linn	R 16-17
Utterback, A. M.	Hedrick	Keokuk	R 29
V ale, B. R.	Bonaparte	Van Buren	S 22-23-24-25
Vale, Jacob G.	Bonaparte	Van Buren	S 13-14
Van Alstine, H. S.	Gilmore City	Pocahontas	S 37-38
Van Ande, Salue G.	Delhi	Delaware	R 9-9Ex
Van Camp, George W.	Greenfield	Adair	R 34
Van Camp, J. H.	Muscatine	Muscatine	R 38
Vance, W. H.	Winteret	Madison	R 38
Vanderpool, C. C.	West Mitchell	Mitchell	R 20
Vander Ploeg, W. G.	Knoxville	Marion	R 38
Van Deventer, James	Clinton	Clinton	R 14
Van Eaton, G. L.	Little Rock	Lyon	R 31
Vanfossen, Ezra	Adel	Dallas	R 5-5Ex

*West Grove, in Eleventh and Twelfth General Assemblies.

†Bromley, in Twenty-fourth General Assembly.

**Lyons, in Thirty-sixth General Assembly.

MEMBERS OF THE GENERAL ASSEMBLY—Continued.

NAME	P. O. ADDRESS	HOME COUNTY	SESSIONS
Van Gilder, S. J.	Milo	Warren	R 23-24-25
Van Houton, Geo. H.	Lenox	Taylor	R 26-26Ex-27-32-32Ex
Van Low, Comfort H.	Marshalltown	Marshall	S 83-84
Van Leuven, B. F.	Pella	Marion	R 11
Van Meter, Hugo	De Soto	Dallas	R 14
Van Sandt, N. L.	Clarinda	Page	R 10
Van Saun, George B.	Cedar Falls	Black Hawk	R 14
Van Staden, John	McGregor	Clayton	R 18-19
Van Valkenburgh, Jos.		Lee	R 6
Veneman, William J.	Maxwell	Story	R 23
Vermilion, W. F.	Centerville	Appanoose	S 13
Vinton, Henry C.	Bradford	Chickasaw	R 10
Voelker, C. A.	Dubuque	Dubuque	R 26-26Ex
Voorhees, John C.	Anita	Cass	S 36-37
W ade, John F.	Aredale	Butler	S 30-31-32-32Ex
Wadleigh, LeRoi B.	Clinton	Clinton	R 18
Wagner, George W.	Sharon Center	Johnson	R 22
Wagner, Jacob K.	Blairstown	Benton	R 18
Walden, Madison M.	Centerville	Appanoose	R 11-23 S 12
Walden, T. P.	Allerton	Wayne	R 29
Walker, A. C.	Northwood	Worth	R 17
Walker, Michael H.		Lee	R 2
Walker, Peter	Libertyville	Jefferson	R 9-9Ex
Walker, William	Extra	Audubon	R 22-23
Walker, W. M.	Keosauqua	Van Buren	R 21
Wall, Jesse J.	Unionville	Appanoose	S 13-19
Wallace, C. H.	Saratoga	Howard	R 38
Wallace, Joseph	Eldora	Hardin	S 27-28
Walling, Darius P.	Tripoli	Bremser	R 12
Walt, E. D.	Mt. Vernon	Linn	R 7
Walrath, W. H.	Arlington	Fayette	R 37-38
Walters, Charles E.	Toledo	Tama	R 29
Walters, James M.		Marion	R 4-6-6Ex
Walton, George S.	New Jefferson	Greene	R 9-9Ex
Wamsley, James		Jefferson	R 5
Ward, Byron C.	Prairie City	Jasper	R 20
Ward, George E.	Sioux City	Woodbury	R 23
Ware, William H.	Council Bluffs	Pottawattamie	R 23-24
Warner, Edgar A.	Waubeek	Linn	R 13
Warner, John W.	Leon	Decatur	S 6-7
Warnock, William S.	Davis City	Decatur	R 17
Warren, A. J.	Rock Valley	Sioux	R 24
Warren, Fitz Henry	Burlington	Des Moines	S 11
Warren, J. L.	Pella	Marion	R 28-29 S 30-31-32-32Ex
Warren, Robert B.	Peoria	Mahaaska	R 19
Washburn, A. B.	Hastings	Mills	R 30-31
Washburn, H.		Lee	R 4
Wasson, Jesse	LaPorte City	Black Hawk	R 13
Wasson, John	Richland	Keokuk	R 9-9Ex
Wasson, L.		Jackson	R 4
Waterman, Charles M.	Davenport	Scott	R 17
Waterman, H. L.	Ottumwa	Wapello	S 25-26-26Ex
Watkins, S. H.	Libertyville	Jefferson	R 24-25
Watrous, Charles L.	Des Moines	Polk	R 20
Watson, J. J.	Kosza	Iowa	S 8-8Ex-9-9Ex
Watters, H. B.	Atalissa	Muscatine	R 25-26-26Ex
Watts, Thomas		Clinton	R 7
Wattson, George F.	Northwood	Worth	R 20
Way, Thomas A.	Britt	Hancock	R 28
Wayman, Samuel G.	Waucoma	Fayette	R 36
Weare, Charles	Cedar Rapids	Linn	R 10
Weatherington, Henry		Van Buren	R 5-5Ex
Weaver, Harry O.	Wapello	Louisa	R 25-26-26Ex
Weaver, James B.	Des Moines	Polk	R 37-38
Weaver, Slias M.	Iowa Falls	Hardin	R 20-21
Webb, Robert C.	Des Moines	Polk	S 17-18
Web, William H.		Clay	R 35
Webber, John F.	Ottumwa	Wapello	S 34-35
Weber, N. F.	Clarion	Wright	S 21-22
Webster, D. D.	Muscatine	Muscatine	R 32-32Ex

*Grove, in Twenty-second General Assembly.

†Fairfield, in Twenty-fourth General Assembly.

MEMBERS OF THE GENERAL ASSEMBLY—Continued.

NAME	P. O. ADDRESS	HOME COUNTY	SESSIONS
Webster, Watson E.	Clarinda	Page	R 13-19
Weeks, Elbert W.	Guthrie Center	Guthrie	R 30-31-32-32Ex
Weidman, Thomas	Red Oak	Montgomery	S 22-22
Welch, I. L.	Humboldt	Humboldt	R 21
Welch, James P.	Huron	Des Moines	R 24
Welden, William	Iowa Falls	Hardin	R 30-31-32-32Ex-33
Wells, George	Steamboat Rock	Grundy	R 17
Wells, N. A.	Newton	Jasper	R 26-26Ex
Weistead, Thomas	Waterloo	Black Hawk	R 19
Wemple, M.	Garden Grove	Decatur	R 27
Wenstrand, Alfred E.	Essex	Page	R 26-37
Werner, William	West Point	Lee	R 12
West, John P.	Mt. Pleasant	Henry	R 9-9Ex-11 S 13-14-15
Westervelt, A. K.	Churdan	Greene	R 33
Wetherall, W. E.	Knoxville	Marion	R 9-9Ex
Weyland, George		Jefferson	R 1Ex-2
Whaley, Alvin M.	Aplington	Butler	R 17-18 S 19-20-21
Wharton, Henry, Sr.	Inland	Cedar	S 10-11 R 15
Wheeler, J. R.	Dunlap	Harrison	R 26-26Ex
Wheeler, Loring	DeWitt	Clinton	S 1-1Ex2
Wheeler, Samuel D.	Chariton	Lucas	R 12
Whelan, M. K.	Estherville	Emmet	R 26-26Ex-27
Wherry, William R.	Kossauqua	Van Buren	R 20
Whipple, Wm. P.	Vinton	Benton	S 29-30-31-32-32Ex-23
Whitaker, John M.	Winchester	Van Buren	S 1-1Ex R 8-8Ex
White, Francis		Henry	R 5-5Ex
White, George C.	Nevada	Story	R 22-32Ex-33
White, Harry C.	Garrison	Benton	R 34-35 S 36-37-38
White, Henry	Volga City	Clayton	R 10
White, James A.	South Amana	Iowa	S 33-34-35-36
White, Joseph H.	LeClaire	Scott	R 9-9Ex
White, Thomas D.	National	Clayton	R 16
Whiting, Charles E.	Whiting	Monona	S 20-21
Whiting, Will C.	Whiting	Monona	R 29-30-31 S 32-32-Ex-33
Whitmer, G. R.	Pringhar	O'Brien	R 30-31
Whitmore, Chester W.	Ottumwa	Wapello	S 26-37-38
Whitmore, Samuel		Jefferson	R 1-4
Whitney, Ulysses G.	Sioux City	Woodbury	R 34-35
Whittemore, Otis	Bowens Prairie	Jones	R 9-9Ex
Whitten, Samuel	Douds Station	Van Buren	R 14
Whittier, Lyman	Whiting	Monona	R 26-26Ex
Wichman, J. M.	Garnier	Hancock	R 37-38
Wicks, Platt	Harlan	Shelby	R 18-19
Widner, Benjamin	Corning	Adams	R 20
Wigdahl, Lars O.	Ruthven	Palo Alto	R 36-37
Wilbur, Ethelbert W.	Rockford	Floyd	R 20-21-22
Wilcox, Franklin	Vandyke	Des Moines	R 9-9Ex
Wilcox, Phineas C.	Independence	Buchanan	R 11-12
Wiley, W. P.	Castana	Monona	R 21
Wilken, F. H.	Ft. Madison	Lee	R 24-25
Wilkin, Eli	Winterset	Madison	S 20-21
Wilkinson, George W.		Muscatine	S 5-5Ex-6
Willett, John T.	Oto	Woodbury	R 29
Willett, George R.	Decorah	Winneshiek	S 14-15-16
Williams, Horace B.	Hesper	Winneshiek	R 11-12-13
Williams, H. H.	Eddyville	Mahaska	S 8-8Ex-9-9Ex
Williams, J. A.	Council Bluffs	Pottawattamie	R 38
Williams, James H.	Dubuque	Dubuque	R 8-8Ex
Williams, James L.	Marshalltown	Marshall	R 14
Williams, John I.	North English	Iowa	R 16
Williams, J. Wilson	*Huron	Des Moines	R 4-4-9-9Ex-11-11-18 S 15-16
Williams, Matthias	Hayesville	Keokuk	R 17
Williams, Micajah T.	Oskaloosa	Mahaska	R 5-5Ex-9-9Ex
Williams, S.	Percival	Fremont	R 25-26-26Ex
Williams, Wright		Louisa	R 1-1Ex-2
Williams, W. W.	Lime Springs	Howard	R 24-25
Williamson, James E.	Indianola	Warren	R 8-8Ex
Williamson, John	Fairfield	Jefferson	R 19
Williamson, John H.	Grandview	Louisa	R 8-8Ex
Willoughby, R. E.		Van Buren	R 1-1Ex
Wilson, H. H.	Wellman	Washington	R 30-31

*Hawkeye, in Ninth General Assembly.

MEMBERS OF THE GENERAL ASSEMBLY—Continued.

NAME	P. O. ADDRESS	HOME COUNTY	SESSIONS
Wilson, A. C.	Oelwein	Fayette	S 30-31-32-32Ex
Wilson, A. J.	Marathon	Buena Vista	R 28-29
Wilson, Charles R.	Morning Sun	Louisa	R 36-37
Wilson, Charles H.	Washington	Washington	R 14
Wilson, Charles J.	Washington	Washington	R 28-29
Wilson, Clarence S.	Des Moines	Polk	R 17
Wilson, David S.	Dubuque	Dubuque	S 7-8-8Ex
Wilson, Elwood	Shell Rock	Butler	R 21-22
Wilson, George	Cherokee	Cherokee	R 36-37
Wilson, George M.	Greencastle	Jasper	R 16-16
Wilson, Henry L.	Osage	Mitchell	R 36-37
Wilson, Horace H.		Washington	R 4
Wilson, I. K.	Earlham	Madison	R 24
Wilson, James	Buckingham	Tama	R 12-15-14
Wilson, James	Hedrick	Keokuk	R 27-28
Wilson, James F.	Fairfield	Jefferson	R 7 S 8-8Ex
Wilson, James M.	Centerville	Appanoose	S 35-36-37-38
Wilson, J. F.	Williamstown	Chickasaw	R 9-9Ex
Wilson, John	Cottonville	Jackson	R 11
Wilson, John L.	South English	Keokuk	R 14
Wilson, John J.	Algona	Kossuth	R 17-19
Wilson, J. M.	Macksburg	Adair	R 28
Wilson, John L.	Almont	Clinton	R 25-26-26Ex S 27-28- 29-30-31-32-33 Ex 33-34-35
Wilson, Peyton	Salem	Henry	R 3
Wilson, R. M.		Mahaska	R 6
Wilson, R. P.	Farmington	Lee	R 3
Wilson, Stias	Atlantic	Cass	R 21-22-23
Wilson, Thomas J.	Albion	Marshall	R 11
Wilson, Thomas J.	Seacon	Mahaska	R 36-37-38
Wilson, Thomas S.	Dubuque	Dubuque	R 11-12
Wilson, Walter C.	Webster City	Hamilton	R 6
Wilson, Ward	Traer	Tama	R 32-32Ex-33
Wilson, William	Washington	Washington	S 16-17
Wilson, William G.	Stiles	Davis	R 13
Wilson, William M.	Osceola	Clarke	S 18-19
Wilson, W. W.	Council Bluffs	Pottawattamie	R 9-9Ex
Windett, William C.	Yhat Cheer	Keokuk	R 28
Winn, Eli S.	Long Grove	Scott	S 4 R 6
Winn, E. K.	Humboldt	Humboldt	S 29-30-31
Wise, Charles A.	Cedar Falls	Black Hawk	R 28-29-30-31
Withrow, A. J.	Salem	Henry	R 8-8Ex
Withrow, W. S.	Salem	Henry	R 21
Witter, Amos		Cedar	R 4
Witter, Amos		Scott	R 5-5Ex
Witter, Amos	Mt. Vernon	Linn	R 8-8Ex
Witthauer, Otto	Extra	Audubon	R 35
Wolf, William P.	Tipton	Cedar	R 10-19-20 S 12-13
Wolfe, John L.	Clinton	Clinton	R 32-32Ex-33
Wolfe, Lewis R.	Oxford	Johnson	R 18-19
Wolfe, P. B.	DeWitt	Clinton	S 21-22-22
Worn, Horatio A.	*Drakesville	Davis	S 14-15-16-17
Wood, Andrew J.	Brooklyn	Poweshiek	R 17-18
Wood, A. L.	St. Charles	Madison	S 25-26-26Ex
Wood, Gilbert H.	Muscatine	Muscatine	S 15-16
Wood, Henry B.	Spencer	Clay	R 14-16
Wood, Sidney			R 2
Wood, William K.	Iowa Center	Story	R 13-14
Wooden, George D.		Johnson	R 6
Woods, Isaac L.	Ft. Dodge	Webster	R 22-23
Woodward, J. S.			R 7
Woodward, Wm. G.	Bloomington	Muscatine	S 9-9Ex
Woodworth, Saml. D.		Henry	R 2
Woodworth, W. C.	Plot Grove	Henry	R 9-8Ex
Woolson, John S.	Mt. Pleasant	Henry	S 16-17-18-21-22-23
Woolson, Theron W.	Mt. Pleasant	Henry	S 9-9Ex-10-11-12
Work, Joseph	Mt. Zion	Van Buren	R 15
Workman, Alfred S.	Glenwood	Mills	R 25
Workmen, Samuel	Iowa City	Johnson	S 5-5Ex
Wormley, John M.	Kingsley	Plymouth	R 37-38

*Belknap, in Fourteenth and Fifteenth General Assemblies.

†Clare, in Twenty-second General Assembly.

MEMBERS OF THE GENERAL ASSEMBLY—Continued.

NAME	P. O. ADDRESS	HOME COUNTY	SESSIONS
Wright, Appler R.	Haynie	Mills	R 9-9Ex-14
Wright, Ed	Springdale	Cedar	R 6-7-8-8Ex-11
Wright, E. M.			R 6
Wright, George	Norwalk	Warren	R 17
Wright, George F.	Council Bluffs	Pottawattamie	S 16-17-18-19
Wright, George G.	Keosauqua	Van Buren	S 2-3
Wright, George II.	Grant City	Sac.	R 13
Wright, Greenwood	Confidence	Wayne	R 17
Wright, James D.	Chariton	Lucas	S 12-13
Wright, John R.	Milton	Van Buren	R 14
Wright, M. S.	Sumner	Bremer	R 21
Wright, Nate	Stuart	Guthrie	R 28-29
Wright, Pierce G.	Ludlow	Allamakee	R 11-12-13
Wright, Robert M.	Fort Dodge	Webster	R 18-30-31
Wright, Samuel	Clow	Wayne	R 20
Wright, S. G.		Lee	R 4
Wright, Thomas		Henry	R 1-1Ex
Wyatt, N. G.			R 6
Wyckoff, George W.	Cincinnati	Appanoose	R 22-24-25
Wyckoff, Richard E.	Copper Creek	Jackson	R 3
Wyland, Christian J.	Harlan	Shelby	R 20-21
Wyland, O. P.	Harlan	Shelby	R 30-31
Wyman, A. W.	Council Bluffs	Pottawattamie	R 22
Wyman, Herbert B.	Sheldon	O'Brien	R 23
Yeomans, J. D.	Sioux City	Woodbury	S 24-25
Yeomans, S. P.		Henry	P 5-5Ex
Yergy, John W.	Sciota	Montgomery	R 22-23
Yoran, Silas M.	Monticello	Jones	R 17-18
Yost, John M.	Pulaski	Davis	R 24
Youde, Charles	Sutherland	O'Brien	R 32-32Ex
Young, David A.	Argyle	Lee	S 27-28-29-30-31
Young, D. H.	Manchester	Delaware	R 25 S 26-26Ex-27
Young, Frank C.	Bloomfield	Davis	R 38
Young, Henry	Manson	Calhoun	R 24-25 S 30-31-32-32Ex
Young, James A.	Oskaloosa	Mahaska	S 14-15
Young, James N.			R 5-5Ex
Young, John A.	Elvira	Clinton	R 16-17
Young, John A.	Washington	Washington	S 29-30-31
Young, Joseph B.	Marion	Linn	R 9-9Ex S 10-11
Young, Jostah T.	Albia	Monroe	R 23
Young, Lafayette	Atlantic	Cass	S 15-16-17-18-21-23
Zeller, Elias R.	Winterset	Madison	R 33-34

†Glenwood, in Ninth and Ninth Extra General Assemblies.

†Died about the time the General Assembly convened, the vacancy was not filled.

§Waukon, in Eleventh General Assembly.

**Villisca, in Twenty-second General Assembly.

(For dates of convening and adjourning of each session of the General Assemblies see page 44.)

REGISTER OF THE STATE OF IOWA.

OFFICERS OF THE STATE GOVERNMENT—1846-1919.

GOVERNORS.

Name	Nativity	Date of Birth	Years Served
Ansel Briggs.....	Vermont.....	February 3, 1806.....	1846-1850
Stephen Hemstead.....	New London, Conn.....	October 1, 1812.....	1850-1854
James W. Grimes.....	Deering, N. H.....	October 20, 1816.....	1854-1858
Ralph P. Lowe.....	Warren Co., Ohio.....	November 27, 1805.....	1858-1860
Samuel J. Kirkwood.....	Hartford Co., Md.....	December 20, 1813.....	1860-1864
William M. Stone.....	Jefferson Co., N. Y.....	October 14, 1827.....	1864-1868
Samuel Merrill.....	Oxford Co., Me.....	August 7, 1822.....	1868-1872
Cyrus C. Carpenter.....	Hartford, Pa.....	November 24, 1829.....	1872-1876
*Samuel J. Kirkwood.....	Hartford, Co., Md.....	December 20, 1813.....	1876-1877
†Joshua G. Newbold.....	Fayette Co., Pa.....	May 12, 1830.....	1877-1878
John H. Gear.....	Ithaca, N. Y.....	April 7, 1826.....	1878-1882
Buren R. Sherman.....	Phelps, N. Y.....	May 23, 1836.....	1882-1886
William Larrabee.....	Ledyard, Conn.....	January 20, 1832.....	1886-1890
Horace Boies.....	Erle Co., N. Y.....	December 7, 1827.....	1890-1894
Frank D. Jackson.....	Arcade, N. Y.....	January 26, 1854.....	1894-1898
Francis M. Drake.....	Rushville, Ill.....	December 30, 1850.....	1898-1899
Leslie M. Shaw.....	Morristown, Vt.....	November 2, 1848.....	1898-1902
‡Albert B. Cummins.....	Green Co., Pa.....	February 15, 1850.....	1902-1908
†Warren Garst.....	Dayton, Ohio.....	December 4, 1850.....	1908-1909
Beryl F. Carroll.....	Davis Co., Iowa.....	March 15, 1860.....	1909-1913
George W. Clarke.....	Sheby Co., Ind.....	October 24, 1852.....	1913-1917
William L. Harding.....	Osceola Co., Iowa.....	October 3, 1877.....	1917-

*Resigned February 1, 1877, having been elected United States Senator.

†Lieutenant-governor served unexpired portion of term for which Samuel J. Kirkwood was elected.

‡Resigned November 24, 1908, having been elected United States Senator.

†Lieutenant-governor served unexpired portion of term for which Albert B. Cummins was elected.

FORMER OFFICIALS OF IOWA

LIEUTENANT-GOVERNORS.

(Office created September 8, 1857, by the new Constitution.)

Name	County from Which Chosen	Date of First Election or Appointment	Years Served
Oran Foville.....	Mitchell.....	October 13, 1857.....	1859-1860
Nicholas J. Kusch.....	Scott.....	October 11, 1859.....	1860-1862
John M. Needham.....	Madaska.....	October 6, 1861.....	1863-1864
Ernest W. Eastman.....	Hardin.....	October 13, 1865.....	1864-1865
Benjamin F. Gue.....	Webster.....	October 10, 1865.....	1868-1868
John Scott.....	Story.....	October 8, 1867.....	1868-1870
*Madison M. Walden.....	Appanoose.....	October 12, 1869.....	1870-1871
Henry C. Bullis.....	Winneshiek.....	September 13, 1871.....	1871-1871 ^a
Joseph Dysart.....	Tama.....	October 14, 1873.....	1874-1875
Joshua G. Newbold.....	Henry.....	October 12, 1875.....	1876-1877
Frank T. Campbell.....	Jasper.....	October 9, 1877.....	1878-1882
Orlando H. Manning.....	Carroll.....	October 11, 1884.....	1883-1885
John A. T. Hull.....	Polk.....	November 8, 1885.....	1886-1890
Alfred N. Poyneer.....	Tama.....	November 5, 1885.....	1890-1892
Samuel L. Bestow.....	Lucas.....	November 3, 1891.....	1892-1894
Warren S. Dungan.....	Lucas.....	November 7, 1893.....	1894-1896
Matt Parrott.....	Black Hawk.....	November 6, 1895.....	1896-1898
James O. Milliman.....	Harrison.....	November 2, 1897.....	1898-1902
John Herriott.....	Guthrie.....	November 5, 1901.....	1902-1907
§Warren Garst.....	Carroll.....	November 6, 1908.....	1907-1909
George W. Clarke.....	Dallas.....	November 3, 1908.....	1909-1913
William L. Harding.....	Woodbury.....	November 5, 1912.....	1913-1917
Ernest B. Moore.....	Linn.....	November 7, 1918.....	1917-

^aResigned 1871. Henry C. Bullis appointed to fill vacancy.

†Became governor February 1, 1877.

‡Resigned October 12, 1885: No successor appointed to fill out unexpired portion of term.

§Became governor November 24, 1908.

SECRETARIES OF STATE.

Elisha Cutler, Jr.....	Van Buren.....	October 26, 1846.....	1846-1849
Josiah H. Bonney.....	Van Buren.....	August 7, 1848.....	1848-1850
George W. McOleary.....	Louisa.....	August 6, 1860.....	1850-1864
Elijah Sells.....	Muscatine.....	August 4, 1853.....	1856-1863
James Wright.....	Delaware.....	October 14, 1862.....	1863-1867
Ed. Wright.....	Oedar.....	October 9, 1865.....	1867-1879
Josiah T. Young.....	Monroe.....	November 5, 1872.....	1873-1879
John A. T. Hull.....	Davis.....	October 6, 1873.....	1879-1882
Frank D. Jackson.....	Butler.....	November 4, 1881.....	1885-1891
William M. McFarland.....	Emmet.....	November 4, 1890.....	1891-1897
George L. Dobson.....	Polk.....	November 3, 1892.....	1897-1901
William B. Martin.....	Adair.....	November 6, 1900.....	1901-1907
William C. Hayward.....	Scott.....	November 6, 1903.....	1907-1913
*William S. Allen.....	Jefferson.....	November 5, 1912.....	1913-1919
W. C. Ramsay.....	Wright.....	July 1, 1919.....	1919-

^{*}Resigned July 1, 1919. W. C. Ramsay appointed to fill vacancy.

AUDITORS OF STATE.

Name	County From Which Chosen	Date of First Election or Appointment	Years Served
Joseph T. Fales	Des Moines	October 30, 1846	1846-1850
William Pattee	Bremer	August 5, 1850	1850-1854
*Andrew J. Stevens	Polk	August 7, 1854	1854-1859
John Pattee	Bremer	September 19, 1855	1855-1859
Jonathan W. Cattell	Cedar	October 12, 1855	1859-1865
John A. Elliott	Mitchell	November 3, 1864	1865-1871
John Russell	Jones	October 11, 1870	1871-1876
Buren R. Sherman	Benton	October 13, 1874	1875-1881
William V. Lucas	Cerro Gordo	November 2, 1880	1881-1883
†John L. Brown	Lucas	October 7, 1882	1883-1885
Jonathan W. Cattell	Cedar	March 19, 1885	1885-1889
‡John L. Brown	Lucas	January 23, 1886	1886
Charles Beardsley	Des Moines	April 13, 1886	1886
§John L. Brown	Lucas	July 14, 1886	1886-1887
James A. Lyons	Guthrie	November 2, 1886	1887-1893
Cornelius G. McCarthy	Story	November 8, 1892	1898-1899
Frank F. Merriam	Delaware	November 8, 1896	1899-1903
Beryl F. Carroll	Davis	November 4, 1902	1903-1909
John L. Bleakly	Ida	November 3, 1908	1909-1913
Frank S. Shaw	Toledo	November 3, 1914	1915-

*Resigned, 1855. John Pattee appointed to fill vacancy.

†Suspended March 19, 1885. Jonathan W. Cattell appointed to fill vacancy.

‡Reinstated January 23, 1886. Suspended again April 13, 1886. Charles Beardsley appointed to fill vacancy.

§Reinstated July 14, 1886.

*COMMISSIONERS OF INSURANCE.

Chapter 146, laws Thirty-fifth General Assembly, created office of Commissioner of Insurance.

†Emory H. English	Polk	June 29, 1914	1914-1918
J. F. Taake	Polk	January 6, 1918	1918-1919
Arthur C. Savage	Dallas	February 3, 1919	1919-

*Note: By provision of Chapter 149, Laws of the Sixth General Assembly, the Auditor of State was given charge of the insurance business of the state, and from July 4, 1857, the date said act became effective, served as ex-officio Commissioner of Insurance, until July 1, 1914, when Chapter 146, Laws of the Thirty-fifth General Assembly, became effective, creating the office of Commissioner of Insurance and separating the insurance department from the office of the Auditor of State.

†Resigned January 16, 1918, and J. F. Taake appointed to fill vacancy.

TREASURERS OF STATE.

Morgan Reno	Johnson	October 26, 1849	1846-1850
Israel Kister	Davis	August 5, 1850	1850-1852
Martin L. Morris	Polk	August 2, 1852	1852-1859
John W. Jones	Hardin	October 12, 1853	1859-1863
William H. Holmes	Jones	October 8, 1862	1863-1867
Samuel E. Rankin	Washington	October 9, 1868	1867-1873
William Christy	Clarke	November 5, 1872	1873-1877
George W. Bemis	Buchanan	November 7, 1876	1877-1881
Edwin H. Conger	Dallas	November 2, 1880	1881-1885
Voltaire P. Twombly	Van Buren	November 4, 1884	1885-1891
Byron A. Beeson	Marshall	November 4, 1890	1891-1896
John Herriott	Guthrie	November 6, 1894	1895-1901
Gilbert S. Gilbertson	Winnebago	November 6, 1900	1901-1907
William W. Morrow	Union	November 6, 1906	1907-1913
*William C. Brown	Wright	November 5, 1912	1913-1917
E. H. Hoyt	Delaware	May 14, 1917	1917-

*Died May 12, 1917. E. H. Hoyt appointed to fill vacancy.

FORMER OFFICIALS OF IOWA

SUPERINTENDENTS OF PUBLIC INSTRUCTION.
Office created in 1847.

Name	County From Which Chosen	Date of First Election or Appointment	Years Served
*James Harlan.....	Henry.....	April 5, 1847.....	1847
Thomas H. Benton, Jr.....	Dubuque.....	April 3, 1848.....	1848-1854
†James D. Eads.....	Lee.....	April 4, 1854.....	1854-1867
Joseph C. Stone.....	Johnson.....	March 4, 1857.....	1857
Maturin L. Fisher.....	Clayton.....	April 1, 1857.....	1857-1868

*The supreme court held that the law creating the office had not gone into effect at the time of the election.

†Suspended March 3, 1857. Joseph C. Stone appointed to fill vacancy.
Note: The office of superintendent abolished by the act of the board of education passed December 24, 1858, the duties of the office to be performed by the secretary of the board.

SECRETARIES OF THE BOARD OF EDUCATION.

Office created by act of Board of Education, passed December 24, 1858.

Josiah T. Tubby.....	Polk.....	December 6, 1858.....	1858-1869
Thomas H. Benton, Jr.....	Pottawattamie.....	December 21, 1858.....	1859-1864
Oran Fayville.....	Mitchell.....	January 1, 1864.....	1864

Note: Office abolished March 23, 1864, and duties devolved on superintendent of public instruction.

SUPERINTENDENTS OF PUBLIC INSTRUCTION.

Office again created March 23, 1864.

*Oran Fayville.....	Mitchell.....	March 26, 1864.....	1864-1867
†D. Franklin Wells.....	Johnson.....	March 4, 1867.....	1867-1868
Abraham S. Kissell.....	Scott.....	December 1, 1868.....	1868-1872
Alonzo Abernethy.....	Crawford.....	November 8, 1871.....	1872-1876
Carl W. von Coellin.....	Black Hawk.....	September 14, 1876.....	1876-1892
John W. Akers.....	Linn.....	October 11, 1881.....	1882-1893
Henry Sabin.....	Clinton.....	November 8, 1887.....	1889-1892
John B. Knoepfler.....	Allamakee.....	November 3, 1891.....	1892-1894
Henry Sabin.....	Clinton.....	November 7, 1893.....	1894-1896
Richard C. Barrett.....	Mitchell.....	November 2, 1897.....	1898-1904
John F. Riggs.....	Keokuk.....	November 3, 1903.....	1904-1910
Albert M. Deyoe.....	Hancock.....	November 8, 1910.....	1911-1919
P. E. McClenahan.....	Johnson.....	November 3, 1918.....	1919-

*Resigned March 1, 1867. D. Franklin Wells appointed to fill vacancy.
†Died November 24, 1868. Abraham S. Kissell appointed to fill vacancy.
‡Resigned September 14, 1876. Carl W. von Coellin appointed to fill vacancy.

REGISTRARS OF THE STATE LAND OFFICE.

Office created February 9, 1855.

Anson Hart.....	Johnson.....	April 2, 1855.....	1855-1857
Theodore S. Parvin.....	Muscatine.....	April 6, 1857.....	1857-1860
*Amos B. Miller.....	Cerro Gordo.....	October 12, 1858.....	1859-1863
Edwin Mitchell.....	Polk.....	October 1, 1862.....	1862-1863
Josiah A. Harvey.....	Fremont.....	October 14, 1863.....	1863-1867
Cyrus C. Carpenter.....	Webster.....	October 9, 1866.....	1867-1871
Aaron Brown.....	Fayette.....	October 11, 1870.....	1871-1875
David Secor.....	Winnebago.....	October 13, 1874.....	1875-1879
James K. Powers.....	Cass.....	October 8, 1878.....	1879-1883

*Resigned October 5, 1862, to accept commission in 22d Iowa Infantry.
Edwin Mitchell appointed to fill vacancy.

Note—Office abolished January 1, 1883, the duties devolving upon the secretary of state.

FORMER OFFICIALS OF IOWA

93

RAILROAD COMMISSIONERS.

Office created in 1875.

Name	County From Which Chosen	Date of First Election or Appointment	Years Served
*Cyrus O. Carpenter	Webster	March 26, 1878	1878
Peter A. Dey	Johnson	March 26, 1878	1878-1896
†James W. McDill	Union	March 26, 1878	1878-1881
Marcus C. Woodruff	Dubuque	August 27, 1878	1878-1882
Albert R. Anderson	Fremont	March 14, 1881	1881-1884
†James Wilson	Tama	March 30, 1882	1882-1883
Lorenzo S. Coffin	Webster	April 29, 1883	1883-1888
James W. McDill	Union	April 16, 1884	1884-1887
**Spencer Smith	Pottawattamie	April 6, 1887	1887-1893
Frank T. Campbell	Jasper	March 31, 1888	1888-1892
†John W. Luke	Franklin	November 4, 1890	1891-1896
George W. Perkins	Fremont	November 8, 1892	1893-1899
††Charles L. Davidson	Sioux	November 9, 1894	1895-1899
Edward A. Dawson	Bremer	January 7, 1896	1896-1907
David J. Palmer	Washington	March 22, 1898	1898-1915
Welcome Mowry	Tama	November 8, 1898	1899-1903
Ed. Brown	O'Brien	November 5, 1901	1902-1905
**†Nathaniel S. Ketchum	Marshall	November 8, 1904	1906-1915
Willard L. Eaton	Mitchell	November 6, 1906	1907-1910
†††Oxford Thorne	Washington	November 8, 1910	1911-1917
††James H. Wilson	Adair	November 8, 1914	1915-1916
John H. Guier	Madison	January 20, 1915	1915-
‡Edward D. Chassell	Plymouth	December 1, 1916	1916-1917
Dwight N. Lewis	Polk	January 3, 1917	1917-
Charles Webster	Fayette	November 5, 1917	1917-

*Resigned August, 1878. Marcus C. Woodruff appointed to fill vacancy.

†Resigned March, 1881. Albert R. Anderson appointed to fill vacancy.

‡Resigned April 1, 1883. Lorenzo S. Coffin appointed to fill vacancy.

**Beginning with the year 1889 the Commissioners were elected by the people. Smith, Dey and Campbell drew lots for term of office. Smith served the one year, Dey the two year and Campbell the three year term.

††Died December 20, 1895. Edward A. Dawson appointed to fill vacancy.

†††Died March 15, 1898. David J. Palmer appointed to fill vacancy.

***Died January 17, 1915. John H. Guier appointed January 20, 1915, to fill vacancy.

††††Resigned January 3, 1917. Dwight N. Lewis appointed January 3, 1917 to fill vacancy.

†††††Died November 21, 1916. Edward D. Chassell appointed December 1, 1916, to fill vacancy.

‡Resigned November 5, 1917. Charles Webster appointed to fill vacancy.

COMMERCE COUNSEL.

Office created by Chapter 94, Acts of the Thirty-fourth General Assembly (1911).

J. E. Henderson	Warren	July 1, 1911	1911-
-----------------	--------	--------------	-------

FORMER OFFICIALS OF IOWA

ADJUTANTS-GENERAL.

Name	County From Which Chosen	Date of First Election or Appointment	Years Served
Daniel S. Lee	Lee	April 3, 1861	1867-1868
George W. McCleary	Louis	May 16, 1865	1865-1867
Elijah Sells	Muscatine	January 15, 1867	1867-1869
Jesse Bowen	Johnson	January 18, 1858	1858-1861
*Nathaniel B. Baker	Clinton	July 25, 1861	1861-1876
John H. Looby	Clarke	October 1, 1878	1878-1878
†Noble Warwick	Lee	June 27, 1878	1878
†William L. Alexander	Lucas	September 1, 1878	1878-1889
**Byron A. Beeson	Marshall	October 9, 1889	1889-1890
George Greene	Linn	May 1, 1890	1890-1894
John R. Prime	Polk	February 1, 1894	1894-1896
Henry H. Wright	Appanoose	February 1, 1896	1896-1899
Melvin H. Byers	Mills	February 1, 1898	1898-1905
William H. Thrift	Dubuque	February 1, 1905	1905-1909
§Guy E. Logan	Montgomery	February 1, 1909	1909-1918
Louis G. Lasher	Scott	September 1, 1918	1918-

*Died September 13, 1876.

†Resigned August, 1878.

‡Resigned October 9, 1889, to accept a commission as captain and commissary of subsistence in U. S. A.

**Resigned May 1, 1890.

§Resigned September 1, 1918. Louis G. Lasher appointed to fill vacancy.

STATE PRINTERS.

Office created January 3, 1849.

Garret D. Palmer	Johnson	January 4, 1849	1849-1851
George Paul			
*Harrison Holt	Dubuque	February 4, 1851	
*Andrew Keesecker	Dubuque	April 12, 1851	1851-1853
William H. Merritt	Lee	January 20, 1853	1853-
†William A. Hornieb			
Dennis A. Mahoney	Dubuque	May 16, 1853	1853-1855
Joseph B. Dorr	Jackson	January 20, 1855	1855-1857
Peter Moriarity	Johnson	January 12, 1857	1857-1860
John Teesdale	Dubuque	January 25, 1860	1860-1869
†Francis W. Palmer	Polk	March 1, 1869	1869-1870
Frank M. Mills	Des Moines	March 18, 1870	1871-1872
George W. Edwards	Polk	January 24, 1872	1872-1878
Richard P. Clarkson	Polk	January 30, 1878	1878-1882
Frank M. Mills	Webster	Feb. 13, 1882	1882-1888
George E. Roberts	Plymouth	April 4, 1888	1888-1894
George H. Ragsdale	Foweshiek	March 15, 1894	1894-1900
Fredman R. Conway	Benton	March 16, 1900	1901-1906
Bernard Murphy	Polk	February 9, 1906	1907-1912
Emory H. English	Pottawattamie	April 6, 1911	1913-1918
Robert Henderson			

Office abolished by 37th G. A. to take effect December 31, 1918.

*Declined. William H. Merritt appointed by Governor to fill vacancy.

†Resigned May 18, 1853. Dennis A. Mahoney and Joseph B. Dorr appointed by Governor to fill vacancy.

‡Resigned March 1, 1869. Frank M. Mills appointed by Governor to fill vacancy.

STATE BINDERS.

Office created February 21, 1855.

*William M. Coles	Scott	March 16, 1855	1855-1859
Frank M. Mills	Polk	January 28, 1858	1859-1866
James S. Carter	Polk	March 10, 1866	1867-1870
James J. Smart	Black Hawk	March 18, 1870	1871-1874

STATE BINDERS—Continued.

Name	County From Which Chosen	Date of First Election or Appointment	Years Served
Henry A. Perkins.....	Woodbury.....	March 18, 1874....	1875-1878
Matt Parrott.....	Black Hawk.....	January 30, 1878..	1879-1884
L. S. Merchant.....	Linn.....	January 23, 1884..	1885-1888
Otto Nelson.....	Polk.....	April 4, 1883....	1889-1894
Lafayette Young.....	Polk.....	March 13, 1894....	1895-1900
Edward Tedford.....	Ringgold.....	March 16, 1900....	1901-1906
Edward D. Chassel.....	Flymouth.....	February 9, 1906..	1907-1912
John M. Jamieson.....	Guthrie.....	April 6, 1911....	1913-1918

Office abolished by 37th General Assembly to take effect December 31, 1916.

*Appointed by the Governor.

PHARMACY COMMISSIONERS.

Created by Chapter 75, Acts of Eighteenth General Assembly (1880).

Olaf M. Olson.....	Webster.....	April 22, 1880....	1880-1881
George H. Schafer.....	Lee.....	April 22, 1880....	1880-1889
Charles A. Weaver.....	Polk.....	April 22, 1880....	1880-1889
Robert W. Crawford.....	Webster.....	April 22, 1881....	1881-1887
John H. Pickett.....	Black Hawk.....	April 23, 1886....	1886-1898
Charles A. Weaver.....	Polk.....	April 23, 1887....	1887-1896
H. K. Snyder.....	Poweshiek.....	April 24, 1888....	1888-1891
J. H. Harrison.....	Scott.....	April 19, 1890....	1890-1899
John H. Mitchell.....	Davis.....	April 22, 1891....	1891-1894
*Fletcher Howard.....	O'Brien.....	April 6, 1892....	1892-1905
William L. Leland.....	Sioux.....	May 1, 1894....	1894-1908
Norbury T. Hendrix.....	Louisia.....	April 23, 1898....	1898-1904
†Fred Russell.....	Calhoun.....	April 23, 1903....	1903-1908
‡Bert P. Keitz.....	Hamilton.....	April 23, 1904....	1904-1909
§Joseph S. Goss.....	Cass.....	March 14, 1905....	1905-1909
Harry E. Eaton.....	Page.....	Nov. 24, 1905....	1908-1912
Irve W. Clements.....	Iowa.....	April 22, 1909....	1909-1913
David E. Hadden.....	Buena Vista.....	April 22, 1909....	1909-
George D. Newcomb.....	Union.....	April 22, 1912....	1912-
**Archib C. Wilson.....	Fayette.....	April 22, 1912....	1913-1917
Charles Falkenhainer.....	Dubuque.....	April 19, 1917....	1917-

*Died March 3, 1905. J. S. Goss, of Atlantic, appointed to fill vacancy.

†Office declared vacant by Governor, October 8, 1903. Harry E. Eaton appointed to fill vacancy.

‡Resigned April 22, 1909. Irve W. Clements appointed to fill vacancy.

§Resigned March 12, 1909. David E. Hadden appointed to fill vacancy.

**Died February 12, 1917. Chas. Falkenhainer appointed to fill vacancy.

LABOR COMMISSIONERS.

Office created by Chapter 132, Acts of the Twentieth General Assembly (1884).

Edward B. Hutchins.....	Polk.....	April 14, 1884....	1884-1889
James R. Sovereign.....	Cass.....	April 1, 1890....	1890-1894
William E. O'Bleness.....	Polk.....	April 1, 1894....	1894-1900
Charles F. Wennerstrum.....	Webster.....	April 8, 1900....	1900-1902
Edward D. Brigham.....	Polk.....	April 1, 1902....	1902-1909
Edward W. Van Duyn.....	Polk.....	April 1, 1909....	1909-1913
Ambrose L. Urlick.....	Polk.....	January 17, 1913..	1913-

FORMER OFFICIALS OF IOWA

IOWA INDUSTRIAL COMMISSIONER.

Created by Chapter 147, Acts of the Thirty-fifth General Assembly (1913).

Name	County From Which Chosen	Date of First Appointment	Years Served
**Warren Garst.....	Carroll.....	July 4, 1913.....	1913-1915
A. B. Funk.....	Dickinson.....	January 1, 1916.....	1916-

**Resigned December 31, 1915. A. B. Funk appointed to fill vacancy.

DAIRY COMMISSIONERS.

Office created by Chapter 52, Acts of the Twenty-first General Assembly (1888).

Henry D. Sherman.....	Jones.....	May 1, 1888.....	1888-1890
Augustus C. Tupper.....	Mitchell.....	May 1, 1890.....	1890-1894
William K. Boardman.....	Story.....	May 1, 1894.....	1894-1898
*Levi S. Gates.....	Delaware.....	May 1, 1898.....	1898-
Byron P. Norton.....	Howard.....	Nov. 8, 1898.....	1898-1902
Herbert R. Wright.....	Polk.....	May 1, 1902.....	1902-1906

*Died October 11, 1898. Byron P. Norton appointed to fill vacancy.

Note: Name of office changed by act of Thirty-first General Assembly to Food and Dairy Commissioner.

DAIRY AND FOOD COMMISSIONERS.

Office created by Chapter 166, Acts of the Thirty-first General Assembly (1906).

Herbert R. Wright.....	Polk.....	July 1, 1906.....	1906-1910
William B. Barney.....	Franklin.....	May 1, 1910.....	1910-

*FISH COMMISSIONERS.

Office created by Chapter 50, Acts of the Fifteenth General Assembly (1874).

Samuel B. Evans.....	Wapello.....	April 8, 1874.....	1874-1878
Benjamin F. Shaw.....	Jones.....	April 8, 1874.....	1874-1882
Charles A. Haines.....	Black Hawk.....	April 8, 1874.....	1874-1878
A. W. Aldrich.....	Jones.....	March 30, 1882.....	1882-1888
Edward D. Carlton.....	Dickinson.....	May 19, 1888.....	1888-1890
H. K. Soper.....	Emmet.....	May 31, 1890.....	1890-1892
T. J. Griggs.....	O'Brien.....	March 25, 1892.....	1892-1894
George E. Delevan.....	Emmet.....	March 15, 1894.....	1894-1901
George A. Lincoln.....	Linn.....	April 1, 1901.....	1901-1913
*Elmer O. Hinshaw.....	Dickinson.....	February 1, 1913.....	1913-1919
W. E. Albert.....	Allamakee.....	April 11, 1919.....	1919-

*Act of the Fifteenth General Assembly provided for three inspectors. This was amended by chapter 70 of the Acts of the Sixteenth General Assembly to provide for the appointment of but one commissioner. Chapter 15, Title XII, of the 1897 code abolished the office of state commissioner, and created the office of state fish and game warden, with a term of office of three years.

*Resigned April 11, 1919. W. E. Albert appointed to fill vacancy.

FORMER OFFICIALS OF IOWA

97

CUSTODIANS OF PUBLIC BUILDINGS AND PROPERTY.

Office created by Chapter 148, Acts of the Twenty-first General Assembly (1886).

Name	County From Which Chosen	Date of First Appointment	Years Served
Ed. Wright.....	Polk.....	April 21, 1886.....	1886-1900
W. L. Carpenter.....	Polk.....	April 1, 1890.....	1890-1894
George Metzger.....	Scott.....	April 1, 1894.....	1894-1898
Joseph D. McGarraugh.....	Polk.....	April 1, 1898.....	1898-1902
Timothy E. McCurdy.....	Buchanan.....	April 1, 1902.....	1902-1909
*Charles W. Boutin.....	Franklin.....	April 1, 1909.....	1909-1912
E. B. Kerr.....	Keokuk.....	January 22, 1912.....	1912-1913
Wm. A. Duckworth.....	Van Buren.....	January 21, 1913.....	1913-1915

Duties of Custodian imposed on Adjutant General by act of the 36th G. A.
 *Died January 4, 1912. E. B. Kerr appointed to fill vacancy.

BOARD OF CONTROL OF STATE INSTITUTIONS.

Created under Chapter 118, Acts of the Twenty-seventh General Assembly (1898).

*William Larrabee.....	Fayette.....	April 6, 1898.....	1898-1900
!Le Vega G. Kinne.....	Polk.....	April 6, 1898.....	1898-1906
!John Cowdle.....	Iowa.....	April 6, 1898.....	1898-1910
**Gifford S. Robinson.....	Woodbury.....	Feb. 23, 1900.....	1900-1913
!John T. Hamilton.....	Linn.....	April 2, 1906.....	1906-1909
!John F. Wade.....	Butler.....	October 1, 1909.....	1909-1913
!Murdoch Bannister.....	Wapello.....	April 6, 1910.....	1910-1913
William J. Dixon.....	Sac.....	May 1, 1913.....	1913-1917
!James H. McConlogue.....	Cerro Gordo.....	October 6, 1913.....	1913-1917
Anthony M. McCoil.....	Dallas.....	July 1, 1913.....	1913-
J. H. Strief.....	Woodbury.....	March 25, 1917.....	1917-
W. D. Sheean.....	Jones.....	March 16, 1917.....	1917-

!Died September 16, 1913. James H. McConlogue appointed to fill vacancy.
 *Resigned February 14, 1900. Succeeded by Gifford S. Robinson.
 !Died March 15, 1906. John T. Hamilton appointed to fill unexpired term.
 †Resigned October 1, 1909. John F. Wade appointed to fill vacancy.
 ‡Resigned March 19, 1910, to take effect April 5, 1910. Murdoch Bannister appointed to fill vacancy.
 **Succeeded July 1, 1913, by Anthony M. McCoil.
 ††Resigned April 1, 1913, to take effect April 30, 1913. William J. Dixon appointed to fill vacancy.
 ‡‡Died February 26, 1917. Wm. D. Sheean appointed to fill vacancy.

SECRETARIES OF THE BOARD OF CONTROL

*J. Grant Jordan.....	Polk.....	April 6, 1898.....	1898
!Louis A. Wilkinson.....	Polk.....	October 17, 1898.....	1898-1900
Forrest S. Treat.....	Polk.....	Sept. 11, 1900.....	1900-

*Resigned October 17, 1898.
 †Resigned September 11, 1900.

FORMER OFFICIALS OF IOWA

SECRETARIES OF EXECUTIVE COUNCIL.

Office created by enactment of Code, 1897. (Prior to that date Secretary of State was ex-officio Secretary of the Executive Council.)

Name	County From Which Chosen	Date of First Appointment	Years Served
*E. A. Shipley	Folk	October 1897 to January 1, 1899	
Arthur H. Davison	Lyon	January, 1899, to April 30, 1917	
R. E. Bates	Folk	May 1, 1917, to date	

*Acting when office was created. Never elected. Executive Council was in deadlock fifteen months on election of a secretary until December 5, 1898, when A. H. Davison was selected.

STATE VETERINARY SURGEONS.

Office created by Chapter 185, Acts of the Twentieth General Assembly (1884).

Milliken Steiker	Story	28, 1884	1884-1896
James I. Gibson	Clawford	April	1896-1902
Paul O. Kotoe	Winnebago	April	1902-1911
James I. Gibson	Folk	April	1911-

BOARD OF PAROLE.

Created under Chapter 193, Acts of the Thirty-second General Assembly (1897).

William H. Berry	Warren	April	1897-1915
*Joseph M. Fremont	Cass	April	1907-1899
†Pardon A. Smith	Greene	April	1907-1910
**John E. Howe	Adair	Sept.	1899-1917
James O. Kott	Iowa	Dec.	1910
††William Dennis	Linn	July	1913-1916
†††F. F. Faville	Eucena Vista	July	1, 1916
Winfield S. Withrow	Henry	July	1, 1916
George T. Reddick	Johnson	April	8, 1918
J. O. Woodmansee	DeCATUR	July	1, 1919

*Died July 15, 1909. John E. Howe appointed to fill vacancy.
 †Died December 25, 1910. David C. Mott appointed to fill vacancy.
 ††Resigned July 1, 1916. N. F. Foxville appointed to fill vacancy.
 †††Resigned July 8, 1916. Winfield S. Withrow appointed to fill vacancy.
 ††††Died April 2, 1917. George T. Reddick appointed to fill place.
 †††††Resigned July 1, 1918. J. O. Woodmansee appointed to fill vacancy.

STATE MINE INSPECTORS.

*Office created July 4, 1880.

Park G. Wilson	Mahtaska	July	1880
Joshua A. Smith	Kookuk	May	1880-1889
Thomas Binks	Wapello	July	1889-1892
James E. Stout	Greene	June	1892-1895
James Gidroy	Kookuk	June	1895-1897
††Moran G. Thomas	Mahtaska	Nov.	1897-1899
John W. Cauty	Polk	May	1899-1904
John Verne	Linn	May	1897-1894
James A. Campbell	Wapello	July	1894-1891
James W. Miller	Folk	July	1894-1902
John Verne	Lucas	May	19, 1904
Edward Sweeney	Marion	April	18, 1899
††James E. Stout	Polk	April	7, 1902
†††Rays T. Rhys	Appanoose	Nov.	1, 1903
		Nov.	30, 1903
			1903-1904

STATE MINE INSPECTORS—Continued.

Name	County From Which Chosen	Date of First Appointment	Years Served
**James A. Campbell.....	Wapello.....	May 3, 1904.....	1904-1906
Rhys T. Rhys.....	Appanoose.....	October 1, 1908.....	1906-1910
†John E. Jeffreys.....	Monroe.....	April 1, 1910.....	1910
W. E. Holland.....	Monroe.....	August 1, 1913.....	1913-

*Chapter 202, Eighteenth General Assembly, created office and provided for one inspector. This law was amended by Chapter 140, Twenty-first General Assembly, which provided for three inspectors.

†Resigned November, 1889. Morgan G. Thomas appointed to fill vacancy.

‡Died April 11, 1899. John Verner appointed to fill vacancy.

§Resigned July 31, 1903. James E. Stout appointed to fill vacancy.

¶James E. Stout resigned November 15, 1903; effective November 30, 1903. R. T. Rhys appointed to fill vacancy.

**Resigned. R. T. Rhys appointed to fill vacancy; effective October 1, 1906.

‡‡Resigned August 1, 1913. W. E. Holland appointed to fill vacancy.

STATE INSPECTOR OF OILS.

Office created by Chapter 185, Acts of the Twentieth General Assembly (1884).

B. W. Blanchard.....	Dubuque.....	April 3, 1884.....	1884-1889
Charles Beardsley.....	Des Moines.....	April 5, 1888.....	1888-1890
James J. Dunn.....	Dubuque.....	April 1, 1890.....	1890-1894
†L. S. Merchant.....	Linn.....	March 29, 1894.....	1894
Luther A. Brewer.....	Linn.....	October 1, 1894.....	1894-1896

†Died. Luther A. Brewer appointed to fill vacancy.

The office of state inspector of oils, was changed by section 2503 of the code, under which the governor was authorized to appoint not to exceed 14 inspectors of the products of petroleum, said inspectors to make a report each month to the secretary of state. Chapter 78 of the 30th general assembly created a chief inspector to have general supervision of the inspection service of the state, his term of office beginning July 1st in each even numbered year. The names of the chief oil inspectors are as follows:

CHIEF OIL INSPECTORS.

H. M. Pickell.....	Des Moines.....	May 10, 1904.....	1904-1909
M. H. Byers.....	Des Moines.....	January 12, 1909.....	1909-1915
John P. Risley.....	Davenport.....	August 5, 1915.....	1915-

DIRECTORS OF THE IOWA WEATHER AND CROP SERVICE.

Gustavus Hinrichs of Johnson county.....1878 to June 3, 1880
 John R. Sage of Polk county.....June 3, 1880, to January 1, 1903
 George M. Chappell of Polk county.....January 1, 1903, to April 1, 1918
 Charles D. Reed.....April 1, 1918, to present date

Chapter 45, Acts of the Seventh General Assembly, created the office of Director of the Iowa Weather Service. Chapter 29, Acts of Twenty-third General Assembly repealed the former act and created the office of Director of the Iowa Weather and Crop Service.

LIBRARIANS.

Act of congress dividing Wisconsin and Iowa territories, passed June 12, 1838, appropriated \$5,000.00 to Iowa for a territorial library.

T. S. Parvin, of Des Moines county, appointed by the governor, April 10, 1829-October 18, 1838.

Charles Weston, of Des Moines county, appointed by the governor, October 18, 1839-January 24, 1840.

Morgan Reno, of Johnson county, appointed by the governor under Act of Territorial Legislature, 1840-1846.

Lemuel B. Patterson, of Johnson county, appointed under Act of First General Assembly, 1846-1851.

Israel Klster, of Davis county, treasurer of state and librarian, 1851-1852.

Martin L. Morris, of Polk county, treasurer of state and librarian, 1852-1855.

John Pattee, of Bremer county, auditor of state and librarian, 1855-1858.

John P. Coulter, of Linn county, 1858-1859.

L. I. Counter, of Linn county, 1859-1868.

John C. Merrill, of Clayton county, 1868-1871.

Mrs. Ada North, of Polk county, 1871-1878.

Mrs. S. B. Maxwell, of Guthrie county, 1878-1888.

Mrs. Mary H. Miller, of Wapello county, 1888-1894.

Mrs. Laura C. Creighton, of Polk county, 1894-1896.

Mrs. Lena H. Cope, of Marshall county, 1896-1898.

Johnson Brigham, of Polk county, 1898 to present date.

CURATORS OF STATE HISTORICAL DEPARTMENT.

Organized under provisions of Chapter 58, Acts of the Twenty-fourth General Assembly (1892).

Name	County From Which Chosen	Date of First Appointment	Years Served
*Charles Aldrich.....	Boone.....	July, 1892.....	1892-1908
†Edgar R. Harlan.....	Van Buren.....	March 14, 1908.....	1908
‡Benjamin F. Shambaugh.....	Johnson.....	Nov. 23, 1908.....	1908-1909
Edgar R. Harlan.....	Van Buren.....	October 1, 1909.....	1909-

*Died March 8, 1908.

†Appointed acting curator March 14, 1908, and served until the appointment of Mr. Shambaugh.

‡Resigned April 12, 1909. The vacancy was not filled until the appointment of Mr. Harlan, September 20, 1909.

OFFICERS AND MEMBERS OF THE STATE BOARD OF EDUCATION.

Established by Chapter 170, Acts of the Thirty-third General Assembly, 1900.

PRESIDENTS.

Name	County From Which Chosen	Date of Election	Term Expired
J. H. Trewin.....	Linn.....	April 30, 1909.....	January 1, 1914
D. D. Murphy.....	Clayton.....	January 1, 1914.....	1914-

VICE-PRESIDENTS.

Name	County From Which Chosen	Date of Election	Term Expired
†A. B. Funk.....	Dickinson.....	August 2, 1911.....	January 1, 1916
P. K. Holbrook.....	Monona.....	July 6, 1917.....	July 1, 1919

†Resigned January 1, 1916. Successor appointed July 6, 1917.

SECRETARIES.

D. A. Emery.....	Wapello.....	May 5, 1909.....	September 1, 1913
W. H. Gemmill.....	Carroll.....	November 21, 1913.....	1913-

MEMBERS OF BOARD.

*J. H. Trewin.....	Linn.....	1909.....	1909-1915
**A. B. Funk.....	Linn.....	1909.....	1909-1916
D. D. Murphy.....	Clayton.....	1909.....	Now serving
George T. Baker.....	Scott.....	1909.....	Now serving
P. K. Holbrook.....	Monona.....	1909.....	Now serving
E. P. Schoentgen.....	Pottawattamie.....	1909.....	Now serving
Roger Leavitt.....	Black Hawk.....	1909.....	1909-1913
Charles E. Brenton.....	Dallas.....	1909.....	Now serving
†T. D. Foster.....	Wapello.....	1909.....	1909-1911
H. M. Eicher.....	Washington.....	1912.....	Now serving
†Gardner Cowles.....	Polk.....	1915.....	1915
F. F. Jones.....	Montgomery.....	1915.....	Now serving
Paul E. Stillman.....	Greene.....	1915.....	Now serving
W. O. Stuckslager.....	Linn.....	1916.....	Now serving

†Resigned. Effective June 30, 1911, and was succeeded by H. M. Eicher.

†Resigned. Effective April 1, 1915, and was succeeded by F. F. Jones.

*Resigned. Effective January 1, 1915, and was succeeded by Gardner Cowles.

**Resigned. Effective January 1, 1916, and was succeeded by W. C. Stuckslager.

MEMBERS OF THE FINANCE COMMITTEE.

W. B. Boyd, Chairman.....	Linn.....	May 5, 1909.....	Now serving
D. A. Emery, Sec'y.....	Wapello.....	May 5, 1909.....	September 1, 1913
Thomas Lambert.....	Jackson.....	May 5, 1909.....	Now serving
W. H. Gemmill, Sec'y.....	Carroll.....	November 21, 1913.....	Now serving

OFFICERS AND MEMBERS OF STATE BOARD OF AGRICULTURE.

Department of Agriculture established by Chapter 58, Acts of the Twenty-eighth General Assembly, 1900.

PRESIDENTS.

*R. J. Johnston.....	Humboldt.....	July 4, 1900.....	December 11, 1901
J. C. Frasier.....	Davis.....	December 11, 1901.....	December 10, 1902
W. W. Morrow.....	Buena Vista.....	December 10, 1902.....	December 12, 1906
G. E. Cameron.....	Buena Vista.....	December 12, 1906.....	Now serving

*Was serving as President of the board of directors for the Iowa State Agricultural Society when the law creating a Department of Agriculture and State Board of Agriculture went into effect July 4, 1900.

FORMER OFFICIALS OF IOWA

STATE BOARD OF AGRICULTURE—CONTINUED.

VICE-PRESIDENTS.

Name	County From Which Chosen	Date of First Election	Term Expired
J. C. Frazier.....	Davis.....	July 4, 1900.....	December 11, 1901
W. W. Morrow.....	Union.....	December 11, 1900.....	December 10, 1902
C. E. Cameron.....	Buena Vista.....	December 10, 1902.....	December 12, 1903
W. C. Brown.....	Wright.....	December 12, 1903.....	December 14, 1910
*John Ledgerwood.....	Clarke.....	December 14, 1910.....	April 4, 1911
O. A. Olson.....	Winnebago.....	April 4, 1911.....	May 26, 1913
J. P. Mullen.....	Pocahontas.....	June 27, 1913.....	Now serving

*Resigned April 4, 1911. O. A. Olson appointed to fill vacancy.

†Died May 26, 1913. J. P. Mullen appointed to fill vacancy.

TREASURERS.

G. D. Elyson.....	Polk.....	July 4, 1900.....	December 12, 1907
G. S. Gilbertson.....	Polk.....	December 12, 1907.....	February 24, 1915
W. W. Morrow.....	Union.....	February 24, 1915.....	Now serving

SECRETARIES.

G. H. Van Houten.....	Taylor.....	July 4, 1900.....	December 12, 1901
*John C. Simpson.....	Marion.....	December 12, 1901.....	February 1, 1911
Arthur R. Corey.....	Kossuth.....	February 1, 1911.....	Now serving

*Resigned February 1, 1911. Arthur R. Corey elected Acting Secretary.

Arthur R. Corey elected Secretary December 14, 1911.

SECRETARIES OF IOWA STATE FAIR AND EXPOSITION FROM TIME IT WAS FIRST HELD TO DATE.

Name	County From Which Chosen	Date of First Election	Years Served
J. M. Shaffer.....	Jefferson.....	December 28, 1853.....	1854-1855
J. H. Wallace.....	Muscatine.....	October 12, 1855.....	1856-1862
J. M. Shaffer.....	Jefferson.....	January 14, 1863.....	1863-1873
J. R. Shaffer.....	Jefferson.....	January 14, 1874.....	1874-1893
P. L. Fowler.....	Clarke.....	January 9, 1894.....	1894-1899
G. H. Van Houten.....	Taylor.....	January 13, 1899.....	1899-1901
*J. C. Simpson.....	Marion.....	December 12, 1901.....	1902-1911
Arthur R. Corey.....	Kossuth.....	February 1, 1911.....	1911-

*Resigned February 1, 1911. Arthur R. Corey elected Acting Secretary.

Arthur R. Corey elected Secretary December 14, 1911.

DISTRICT MEMBERS.

Elected for two years. Terms of members from odd numbered districts expire the second Wednesday in December in the odd numbered years, and from the even numbered districts in the even numbered years.

1 J. F. Manstrey.....	Jefferson.....	*July 4, 1900.....	1900-1908
1 E. S. Johnston.....	Louisa.....	December 2, 1903.....	1904-1912
1 O. H. Tribby.....	Henry.....	December 10, 1912.....	1914-1917
1 H. O. Weaver.....	Louisa.....	December 12, 1917.....	1918-
2 John Howat.....	Clinton.....	*July 4, 1900.....	1900

FORMER OFFICIALS OF IOWA

103

DISTRICT MEMBERS—Continued.

Name	County From Which Chosen	Date of First Election	Years Served
2 O. W. Phillips.....	Jackson.....	December 12, 1900.....	1901-1918
2 E. T. Davis.....	Johnson.....	December 13, 1916.....	1916-
3 W. C. Brown.....	Wright.....	*July 4, 1900.....	1900-1906
3 Elmer M. Reeves.....	Bremer.....	December 12, 1906.....	1907-
4 Daniel Sheehan.....	Mitchell.....	*July 4, 1900.....	1900
4 R. T. St. John.....	Mitchell.....	December 12, 1900.....	1901-1908
4 F. J. Curtin.....	Winneshiek.....	December 9, 1908.....	1909-
5 S. B. Packard.....	Marshall.....	December 12, 1900.....	1901-1909
5 E. M. Wentworth.....	Marshall.....	December 8, 1909.....	1910-1913
5 Cyrus A. Tow.....	Benton.....	*July 4, 1900.....	1900
6 J. C. Frazier.....	Davis.....	December 10, 1913.....	1914-
6 T. C. Legoe.....	Keokuk.....	December 12, 1900.....	1901-
7 M. J. Wragg.....	Dallas.....	December 12, 1900.....	1901-1905
7 C. P. Curtiss.....	Story.....	December 18, 1906.....	1906-
8 W. W. Morrow.....	Union.....	*July 4, 1900.....	1901
8 John Ledgerwood.....	Decatur.....	December 11, 1901.....	1902-1910
8 F. E. Sheldon.....	Ringgold.....	December 14, 1910.....	1911-
9 L. H. Pickard.....	Shelby.....	*July 4, 1900.....	1900
9 M. McDonald.....	Guthrie.....	December 12, 1900.....	1901
9 †Chas. Escher, Jr.....	Shelby.....	December 8, 1909.....	1910
9 †J. F. Summers.....	Miller.....	December 12, 1900.....	1901
9 Chas. Escher, Jr.....	Shelby.....	February 9, 1916.....	1916-
10 J. W. Wadsworth.....	Kossuth.....	*July 4, 1900.....	1900-1904
10 O. A. Olson.....	Winnebago.....	December 14, 1904.....	1905-1911
10 †J. P. Mullen.....	Pocahontas.....	April 4, 1911.....	1911-1918
10 Sears McHenry.....	Crawford.....	June 27, 1918.....	1918-
11 C. E. Cameron.....	Buena Vista.....	*July 4, 1900.....	1900-1902
11 H. L. Pika.....	Monona.....	December 10, 1902.....	1902-

*Were directors of the Iowa State Agriculture Society when law creating the Department of Agriculture and State Board of Agriculture went into effect July 4, 1900.

†Resigned December 13, 1910, and J. F. Summers elected to fill vacancy.

‡Resigned February 9, 1916, and Chas. Escher, Jr., appointed to fill vacancy.

§Resigned June 27, 1918. Sears McHenry appointed to fill vacancy.

SECRETARIES TO THE GOVERNORS.

Name	Home County	Years Served	Governor
Ruben G. Orwig.....	Polk.....	1864-1886	Stone
George J. North.....	Polk.....	1869-1888	Stone
John S. Rannels.....	Clayton.....	1868-1869	Merrill
William H. Fleming.....	Ciuton.....	1869-1882	Merrill, Carpenter, Kirkwood, Newbold, Gear
Welker Given.....	Polk.....	1882-1886	Sherman
William Christy.....	Clarke.....	1886	Sherman
Frederic Hossfeld.....	Fayette.....	1886-1900	Larrabee
Clifford D. Ham.....	Dubuque.....	1890-1892	Boies
Frank Carrell.....	Dallas.....	1892-1894	Boies
William S. Richards.....	Clarke.....	1894-1896	Jackson
William H. Fleming.....	Polk.....	1896-1902	Drake, Shaw
John Briar.....	Polk.....	1902-1908	Quinn
Ora Williams.....	Polk.....	1908-1909	Garst
*Charles C. Nye.....	Polk.....	1909-1912	Carroll
Paul W. Carroll.....	Polk.....	1912-1913	Carroll
Thomas Waters, Jr.....	Polk.....	1913	Clarke
Emory H. English.....	Cerro Gordo.....	1913-1914	Clarke
A. O. Gustafson.....	Montgomery.....	1914-1917	Clarke
Charles E. Witt.....	Butler.....	1917	Harding

*Resigned March 1, 1912. Paul W. Carroll appointed to fill vacancy

FORMER OFFICIALS OF IOWA

DEPUTY SECRETARIES OF STATE.

Name	Home County	Years Served	Secretary of State
John M. Davis.....	Johnson.....	1864-1868	McCleary, Sells
Elisha M. Wright.....	Delaware.....	1868-1869	James Wright
Méville C. Wright.....	Delaware.....	1869	James Wright
William H. Fleming.....	Clinton.....	1867-1869	Ed. Wright
Frederick A. Warner.....	Polk.....	1869-1875	Ed Wright, Young
Fletcher W. Young.....	Monroe.....	1875-1880	Young, Hull
Will T. Hammond.....	Mahaska.....	1880-1885	Hull
Daniel W. Smith.....	Shelby.....	1868-1887	Jackson
O. S. Byrkit.....	Appanoose.....	1887-1897	Jackson, McFarland
Archib C. Smith.....	Buena Vista.....	1897-1899	Dobson
Daniel A. Hites.....	Polk.....	1899-1907	Dobson, Martin
John M. Jamieson.....	Guthrie.....	1907-1913	Hayward
*Charles G. Watkins.....	Linn.....	1913-1915	Allen
†Roy M. Williams.....	Polk.....	1915-1919	Allen
‡R. E. Morrison.....	Van Buren.....	1919-	Allen
Lieut. J. H. Moore.....	Guthrie.....	1919-	Ramsey

*Resigned June 1, 1915. Roy M. Williams appointed to fill vacancy.

†Resigned May 1, 1919. R. E. Morrison appointed to fill vacancy.

‡Resigned July 1, 1919. Lieut. J. H. Moore appointed to fill vacancy.

DEPUTY AUDITORS OF STATE.

Name	Home County	Years Served	Auditor of State
John Pattee.....	Bremer.....	1860-1886	Pattee, Stevens
Abel Beach.....	Johnson.....	1866-1869	Pattee
Daniel Elyson.....	Cedar.....	1869-1865	Cattell
Samuel A. Ayres.....	Polk.....	1866-1876	Elliott, Russell
John C. Parish.....	Wapello.....	1875-1891	Sherman
Rufus L. Chase.....	Butler.....	1881-1883	Lucas
Samuel F. Stewart.....	Lucas.....	1883-1886	Brown, Cattell
William H. Fleming.....	Polk.....	1886	Cattell
William T. Hammond.....	Mahaska.....	1888	Brown
Pierson H. Bristow.....	Polk.....	1889	Bardsley
Daniel W. Smith.....	Shelby.....	1897	Lyons
D. F. McCarthy.....	Mitchell.....	1897-1903	Lyons
Ole O. Roe.....	Story.....	1896-1900	McCarthy
Joseph E. Whelan.....	Montgomery.....	1896-1901	Merriam
Charles A. Day.....	Delaware.....	1901	Merriam
Amos W. Brandt.....	Polk.....	1901-1909	Merriam, Carroll
Joseph H. Byrnes.....	Black Hawk.....	1909-1915	Bleakly
E. S. Gose.....	Greene.....	1915-	Shaw

DEPUTY TREASURERS OF STATE.

Name	Home County	Years Served	Treasurer of State
Edgar T. Ensign.....	Polk.....	1859	Jones
Daniel A. Poorman.....	Warren.....	1859-1863	Jones
Calvin P. Holmes.....	Jones.....	1863-1867	Holmes
Isaac Brandt.....	Polk.....	1867-1874	Rankin
John D. Ingalls.....	Warren.....	1874-1877	Christy
Fraustus G. Morgan.....	Webster.....	1877-1879	Bemis
Daniel W. Smith.....	Buchanan.....	1879-1891	Bemis
Charles W. Chase.....	Polk.....	1891-1892	Conger
Daniel W. Smith.....	Shelby.....	1892-1896	Conger
John D. Whitten.....	Van Buren.....	1896-1899	Twombly, Beeson
Gideon D. Elyson.....	Polk.....	1899-1899	Beeson
B. D. Davidson.....	Boone.....	1904-1909	Beeson, Herriott
Frank I. Herriott.....	Guthrie.....	1908-1901	Herriott
John S. McQuiston.....	Polk.....	1901-1904	Gilbertson
Quincy A. Willis.....	Dallas.....	1904-1917	Gilbertson, Morrow, Brown
Frank J. Murphy.....	Adams.....	1917	Elyot

REGISTER OF THE JUDICIARY

SUPREME COURT OF IOWA.

CHIEF JUSTICES.

Name	County From Which Chosen	Date of First Election or Appointment	Years Served
*Charles Mason	Des Moines		1847
Joseph Williams	Muscatine	June, 1847	1847-1848
B. Clinton Hastings	Muscatine	January 23, 1848	1848-1849
Joseph Williams	Muscatine	December 7, 1848	1849-1856
George G. Wright	Van Buren	January 5, 1855	1855-1860
Ralph P. Lowe	Lee	January 12, 1860	1860-1862
Galeb Baldwin	Pottawattamie	January 1, 1862	1862-1863
George G. Wright	Van Buren		1864-1866
Ralph P. Lowe	Lee		1866-1867
John F. Dillon	Scott		1868-1869
Chester C. Oola	Polk		1870
James G. Day	Fremont		1871
Joseph M. Beck	Lee		1872-1873
Wm. E. Miller	Johnson		1874-1875
†Chester C. Cole	Polk		1876
William H. SeEVERS	Mahaska		1876
James G. Day	Fremont		1877
James H. Rothrock	Cedar		1878
Joseph M. Beck	Lee		1879
Austin Adams	Dubuque		1880-1881
William H. SeEVERS	Mahaska		1880
James G. Day	Fremont		1883
James H. Rothrock	Linn		1884
Joseph M. Beck	Lee		1885
Austin Adams	Dubuque		1886-1887
William H. SeEVERS	Mahaska		1888
†Joseph E. Reed	Pottawattamie		1889
Josiah Given	Polk		1889
James H. Rothrock	Linn		1890
Joseph M. Beck	Lee		1891
Gifford S. Robinson	Buena Vista		1892-1893
Charles T. Granger	Allamakee		1894
Josiah Given	Polk		1895
James H. Rothrock	Linn		1896
Lévega G. Kinne	Tama		1897
Horace E. Deemer	Montgomery		1898
Gifford S. Robinson	Woodbury		1899
Charles T. Granger	Allamakee		1900
Josiah Given	Polk		1901
Scott M. Ladd	O'Brien		1903
Charles A. Bishop	Polk		1903
Horace E. Deemer	Montgomery		1904
John O. Sherwin	Cerro Gordo		1905
Emlin McClain	Johnson		1906
Silas M. Weaver	Hardin		1907
Scott M. Ladd	O'Brien		1908
William D. Evans	Franklin		1909
Horace E. Deemer	Montgomery		1910
John O. Sherwin	Cerro Gordo		1911
Emlin McClain	Johnson		1912
Silas M. Weaver	Hardin		1913
Scott M. Ladd	O'Brien		1914
Horace E. Deemer	Montgomery		1915
William D. Evans	Franklin		1916
Frank R. Gaynor	Plymouth		1917
Byron W. Preston	Mahaska		1918
Scott M. Ladd	O'Brien		1919

*Resigned June, 1847. Joseph Williams appointed to fill vacancy.

†Resigned January 19, 1876; succeeded by William H. SeEVERS

‡Resigned February 28, 1889; succeeded by Josiah Given.

JUDGES OF THE SUPREME COURT.

Name	County From Which Chosen	Date of First Election or Appointment	Years Served
Joseph Williams.....	Muscataine.....		1847
*Thomas S. Wilson.....	Dubuque.....		1847
†John F. Kinney.....	Lee.....	June 13, 1847.....	1847-1854
George Green.....	Dubuque.....	November 1, 1847.....	1847-1856
Jonathan C. Hall.....	Des Moines.....	January 20, 1854.....	1854-1856
William G. Woodward.....	Muscataine.....	January 5, 1856.....	1856-1860
‡Norman W. Isbell.....	Linn.....	January 6, 1856.....	1856-1856
**Lacon D. Stockton.....	Des Moines.....	May 17, 1856.....	1856-1860
Caleb Baldwin.....	Pottawattamie.....	October 11, 1856.....	1860-1863
††George G. Wright.....	Van Buren.....	June 19, 1860.....	1860-1870
Ralph P. Lowe.....	Lee.....	October 11, 1869.....	1860-1867
John F. Dillon.....	Scott.....	October 13, 1863.....	1864-1870
‡†Chester C. Cole.....	Polk.....	March 1, 1864.....	1864-1876
Joseph M. Beck.....	Lee.....	October 8, 1867.....	1866-1861
***Elias H. Williams.....	Clayton.....	January 19, 1870.....	1870
James G. Day.....	Fremont.....	September 1, 1870.....	1870-1888
William E. Miller.....	Johnson.....	September 14, 1870.....	1870-1875
Austin Adams.....	Dubuque.....	October 12, 1875.....	1875-1887
James H. Rothrock.....	Cedar.....	February 24, 1876.....	1876-1897
William H. SeEVERS.....	Mahaska.....	February 16, 1878.....	1876-1888
†††Joseph R. Reed.....	Pottawattamie.....	October 9, 1883.....	1884-1889
Gifford S. Robinson.....	Buena Vista.....	November 8, 1887.....	1888-1889
Charles T. Granger.....	Allamakee.....	November 6, 1888.....	1889-1900
Josiah Given.....	Polk.....	March 12, 1889.....	1889-1901
Le Vega G. Kinne.....	Tama.....	November 3, 1891.....	1892-1897
§§§Horace E. Deemer.....	Montgomery.....	May 3, 1894.....	1894-1917
Scott M. Ladd.....	O'Brien.....	November 3, 1896.....	1897
§Charles M. Waterman.....	Scott.....	November 2, 1897.....	1898-1902
John C. Sherwin.....	Cerro Gordo.....	November 7, 1899.....	1900-1913
¶¶¶¶¶Molin McClain.....	Johnson.....	November 4, 1900.....	1901-1913
Silas M. Weaver.....	Hardin.....	November 5, 1901.....	1902
§§Charles A. Bishop.....	Polk.....	July 2, 1902.....	1902-1908
William D. Evans.....	Franklin.....	September 17, 1904.....	1906
Byron W. Preston.....	Mahaska.....	November 5, 1912.....	1913
Frank R. Gaynor.....	Plymouth.....	November 5, 1912.....	1913
Winfield S. Withrow.....	Henry.....	April 19, 1913.....	1913-1915
Benjamin J. Salinger.....	Carroll.....	November 3, 1914.....	1915
Truman S. Stevens.....	Fremont.....	May 1, 1917.....	1917

*Resigned October, 1847. George Green appointed to fill vacancy.

†Resigned February 15, 1854. Jonathan C. Hall appointed to fill vacancy.

‡Resigned May, 1856. Lacon D. Stockton appointed to fill vacancy.

**Died June 9, 1860. George G. Wright appointed to fill vacancy.

††Resigned August, 1870. James G. Day appointed to fill vacancy.

†††Resigned January 19, 1876. William H. SeEVERS appointed to fill vacancy.

‡††Resigned September 14, 1870. William E. Miller appointed to fill vacancy.

‡†††Resigned February 23, 1889. Josiah Given appointed to fill vacancy.

§Resigned June 13, 1902. Charles A. Bishop appointed to fill vacancy.

§§Died July 9, 1908. William D. Evans appointed to fill vacancy.

§§§Died February 26, 1917. Truman S. Stevens appointed to fill vacancy.

REGISTER OF JUDICIARY

107

ATTORNEYS-GENERAL

Office created February 9, 1853.

Name	County From Which Chosen	Date of First Election or Appointment	Years Served
David O. Cloud	Muscataine	August 1, 1863	1863-1866
Samuel A. Rae	Mahaska	August 4, 1856	1856-1861
Charles O. Nourse	Polk	November 6, 1850	1851-1865
Isaac L. Allen	Tama	November 6, 1864	1865-1866
†Frederick E. Bissell	Dubuque	January 12, 1866	1866-1867
†Henry O'Connor	Muscatine	June 20, 1867	1867-1872
Marsena H. Cutts	Mahaska	February 23, 1872	1872-1877
John F. McVinkin	Washington	November 7, 1881	1877-1881
Smith McPherson	Montgomery	November 2, 1880	1881-1886
A. J. Baker	Appanoose	November 4, 1884	1886-1889
John V. Stone	Mills	November 6, 1888	1889-1896
Mikeo Remley	Iowason	November 6, 1894	1896-1901
Charles W. Mullan	Black Hawk	November 6, 1900	1901-1907
Howard W. Byers	Shelby	November 6, 1900	1907-1911
George Coston	Audubon	November 6, 1910	1911-1916
Horace M. Havner	Iowa	November 7, 1916	1917

*Resigned January 11, 1866. Frederick E. Bissell appointed to fill vacancy.

†Died June 13, 1867. Henry O'Connor appointed to fill vacancy.

‡Resigned February, 1872. Marsena E. Cutts appointed to fill vacancy.

CLERKS OF THE SUPREME COURT.

George S. Hampton	Johnson	July 6, 1847	1847
George S. Hampton	Jehonson	February 2, 1848	1848-1863
James W. Woods	Des Moines	1848	1848-1863
Alexander D. Anderson	Dubuque	1848	1848-1863
Thomas J. Given	Wapello	1848	1848-1863
Lewis Whittier	Polk	1848	1848-1863
George S. Hampton	Johnson	March 5, 1863	1863-1866
William Vandever	Iowa	June 1865	1865-1866
Lewis Kinsey	Debuque	November 3, 1866	1866-1867
Charles Underman	Louis	October 9, 1866	1867-1875
Edward J. Holmes	Page	October 13, 1871	1876-1883
Gilbert E. Fray	Hamilton	November 7, 1882	1883-1886
Christopher T. Jones	Washington	November 6, 1894	1886-1908
John C. Crockett	Hardin	November 4, 1902	1908-1908
Henry L. Bousquet	Marion	January 14, 1908	1908-1910
Burgess W. Garrett	Deatur	November 8, 1910	1911

*From 1848 to 1853 the state was divided into four and five supreme court districts and a clerk was appointed for each district.

†Resigned January 14, 1908. Henry L. Bousquet appointed to fill vacancy.

REPORTERS OF THE SUPREME COURT.

George Greene	Dubuque	1859	1847-1855
William Penn Clarke	Johnson	1859	1856-1860
Thomas F. Withrow	Polk	April 17, 1860	1860-1867
Edward H. Selska	Wapello	October 9, 1868	1867-1875
*John S. Runnels	Polk	October 13, 1871	1876-1882
Bradbury W. Hight	Pottawattamie	March 18, 1882	1882-1883
Ezra O. Ebersole	Tama	Nov. 7, 1882	1883-1891
Nathaniel B. Raymond	Polk	Nov. 4, 1891	1891-1896
Benjamin F. Salinger	Carroll	Nov. 6, 1894	1896-1903
Wendell W. Cornwell	Clay	Nov. 4, 1902	1903-1916
Ulysses G. Whitney	Woodbury	Nov. 3, 1916	1916

*Resigned March, 1882. Bradbury W. Hight appointed to fill vacancy.

*JUDGES OF THE DISTRICT COURT—1847-1919.

Name	P. O. Address	County	District	Years Served
Albrook, Charles E.	Eldora	Hardin	11	1908-1914
Albert, E. G.	Jefferson	Greene	16	1915-
Anderson, Dan M.	Albia	Monroe	2	1907-
Anderson, John W.	Onawa	Monona	4	1915-
Applegate, James H.	Guthrie Center	Guthrie	5	1891-
Arthur, Thomas	Logan	Harrison	13	1912-
Ayers, O. B.	Knoxville	Marion	3	1887-1890
†Ayles, W. S.	Des Moines	Polk	9	1912-1916
Babb, W. I.	Mount Pleasant	Henry	2	1891-1894
Bagg, Sylvester	Waterloo	Black Hawk	9	1879-1882
Baile, Arthur D.	Storm Lake	Beuena Vista	14	1900-1913
Baldwin, Caleb	Fairfield	Jefferson	3	1887
Ballett, Stephen F.	Des Moines	Polk	9	1891-1894
Bank, Henry, Jr.	Keokuk	Lee	1	1896-1918
Barker, Arthur P.	Clinton	Clinton	7	1904-
Bennett, Asaah H.	Davenport	Scott	14	1887-1868
Birdsall, Benjamin P.	Clarion	Wright	11	1898-1910
Bishop, Charles A.	Des Moines	Polk	9	1889-1890
			8	1897-1902
Blair, A. S.	Manchester	Delaware	10	1934-1906
Boles, H. B.	Waterloo	Black Hawk	10	1915-
‡Boies, W. D.	Sheldon	O'Brien	4	1913
			121	1913-1918
Bollinger, James W.	Davenport	Scott	7	1897-1910
**Bonson, Robert	Dubuque	Dubuque	19	1907-1916
Booth, John B.	Bellevue	Jackson	8	1864-1869
Bradford, Allen A.	Sidney	Fremont	6	1892-1895
Bradley, Charles C.	La Mars	Plymouth	21	1918-
Bradshaw, Centenary B.	Toledo	Tama	17	1907-1914
Bradshaw, Charles S.	Des Moines	Polk	9	1911-1912
Brannan, William F.	Muscataine	Muscataine	7	1871-1876
			7	1887-1902
Brayton, John M.	Delhi	Delaware	9	1871-1872
Brennan, Hugh	Des Moines	Polk	9	1903-1914
Burnham, George W.	Vinton	Benton	17	1895-1900
Burr, Porter W.	Charles City	Floyd	12	1898-1896
Burt, James	Dubuque	Dubuque	9	1868-1870
Burton, E. L.	Ottumwa	Wapello	2	1879-1886
			2	1890-1894
Byington, O. A.	Iowa City	Johnson	6	1902-1906
Caldwell, John R.	Toledo	Tama	17	1891-1894
Carlston, James F.	Iowa City	Polk	5	1894
Casey, Phineas M.	Des Moines	Johnson	4	1847-1858
Casey, Joseph M.	Fort Madison	Lee	1	1887-1895
Caswell, Obed	Marshalltown	Marshall	17	1893-1900
Carr, George H.	Emmetsburg	Palo Alto	14	1897-1894
Carson, George	Council Bluffs	Pottawattamie	15	1887-1890
Chase, Daniel D.	Webster City	Hamilton	11	1866-1874
Chenoch, Zala A.	Jefferson	Greene	16	1896-1910
Claggett, Thomas H.	Keokuk	Lee	1	1867-1868
Clark, Joseph J.	Mason City	Cerro Gordo	12	1908-
Cleland, John B.	Osage	Mitchell	12	1867-1868
Clements, William G.	Newton	Jasper	6	1899-1910
Clyde, Jefferson F.	Osage	Mitchell	12	1897-1912
Cooklin, Charles H.	Vinton	Benton	9	1891-1895
Conner, James P.	Danison	Crawford	16	1887-1890
Conrad, William M.	Des Moines	Polk	9	1887-1901
Cook, Isaac	Marion	Linn	4	1857-1858

*In the preparation of the lists of the judges of the district and circuit courts every care has been taken to make them accurate and complete. It is probable, however, that errors may be found and the secretary of state will appreciate the favor of having them called to his attention, that corrections may be made in future publications.

†The Twenty-first district was created by the 35th G. A.

**Resigned October, 1916. D. A. Maguire elected to fill vacancy.

‡Resigned September 1, 1916. Thomas J. Guthrie appointed to fill vacancy.

§Resigned April 1, 1918. Chas. C. Bradley appointed to fill vacancy.

JUDGES OF THE DISTRICT COURT—1847-1919—Continued.

Name	P. O. Address	County	District	Years Served
Cook, J. O.	Newton	Jasper	6	1876-1882
Coolley, E. E.	Decorah	Winnebiek	10	1880-1882
			13	1894
			2	1915-
Cornell, Seneca	Ottumwa	Wapello	9	1883-1884
Couch, C. F.	Waterloo	Black Hawk	10	1887-1890
			14	1907-
			1	1918-
Coyle, Daniel F.	Humboldt	Humboldt	19	1917-1919
Craig, J. E.	Keokuk	Lee	17	1914-
†Cullison, Shelby	Harlan	Shelby	18	1917-
Cummings, B. F.	Marshalltown	Marshall	3	1917-
†Dawley, Frank F.	Cedar Rapids	Linn	18	1917-
Day, James G.	Sidney	Fremont	3	1863-1870
Deemer, Horace E.	Red Oak	Montgomery	15	1887-1894
De Graff, Lawrence	Des Moines	Polk	9	1910-
†De Land, James	Storm Lake	Benewa Vista	14	1917-
Dewey, A. R.	Washington	Washington	6	1918-
Dewey, Charles A.	Washington	Washington	6	1918-
Dillon, John F.	Davenport	Scott	7	1859-1863
Donagan, Maurice F.	Davenport	Scott	7	1913-
Duffie, E. R.	Sac City	Sac	14	1877-1884
†Dudley, Charles A.	Des Moines	Polk	9	1815-1817
Dugan, Harry S.	Perry	Dallas	6	1918-
Dunham, George W.	Manchester	Delaware	10	1925-
Dyer, George W.	Nevada	Story	11	1902
Edwards, Millard F.	Parkersburg	Butler	12	1913-
Eichelberger, Frank W.	Bloomfield	Davis	2	1886-1914
Ellison, Frederick O.	Anamosa	Jones	18	1907-
Ellwood, S. M.	Sac City	Sac	16	1886-1902
Evans, Hiram K.	Corydon	Wayne	2	1804-
Evans, William D.	Hampton	Franklin	11	1908-1908
††Fahy, William H.	Perry	Dallas	5	1911-1918
Fairall, S. H.	Iowa City	Johnson	8	1887-1888
Fairfield, William B.	Charles City	Floyd	12	1865-1870
Fec, T. M.	Centerville	Appanoose	2	1885-1901
Fellows, Liberty E.	Lansing	Altamaha	13	1889
			13	1896-1913
Ford, Henry	Magnolia	Harrison	4	1867-1874
Forre, Samuel	Leon	Decatur	2	1872-1878
Fry, H. E.	Boone	Boone	11	1915-
†Fulker, Homer A.	Mount Ayr	Ringgold	3	1917-
Gamble, James D.	Knoxville	Marion	5	1860-1870
Gaynor, Frank R.	Le Mars	Plymouth	4	1891-1913
Giffen, James D.	Marion	Linn	8	1882-1889
			12	1897-1894
Gilechrist, George M.	Vinton	Benton	17	1889
Given, Josiah	Des Moines	Polk	6	1887-1888
			9	1908
Goldsmith, Charles D.	Sac City	Sac	16	1890-1894
Granger, Charles T.	Waukon	Altamaha	12	1887-1888
Grant, James	Davenport	Scott	7	1847-1862
Gray, John H.	Des Moines	Polk	5	1859-1863
Green, William R.	Audubon	Audubon	15	1894-1901
Guthrie, Thomas J.	Des Moines	Polk	9	1916-
Hale, Oscar	Wapello	Louisia	20	1918-
Hamilton, D. W.	Sigourney	Keokuk	6	1918-
Hamilton, William S.	Fort Madison	Lee	1	1911-
Harvey, John W.	Leon	Decatur	3	1885-1890
Hatch, L. O.	McGregor	Clayton	10	1885-1889
			12	1887-1894
			6	1911-
Hayes, Loren N.	Knoxville	Marion	7	1875-1886
Hayes, Walter I.	Clinton	Clinton	7	1899-1900
Helselt, P. H.	Sioux Rapids	Benewa Vista	14	1896-1898
Hendershott, Henry B.	Ottumwa	Wapello	9	1866-1868
Henderson, H. C.	Marshalltown	Marshall	11	1891-1888

†Number of judges in these districts increased by Act of 37th G. A.

‡Died. Geo. A. Wilson appointed December 19, 1917, to fill vacancy.

††Died. Geo. B. Lynch appointed August 1, 1918, to fill vacancy.

JUDGES OF THE DISTRICT COURT—1847-1919—Continued.

Name	P. O. Address	County	District	Years Served
Henderson, J. H.	Indianola	Warren	5	1887-1893
Henry, R. O.	Mount Arr.	Hinggold	3	1879-1882
*Hewitt, James P.	Des Moines	Polk	9	1887-1890
Hindman, D. R.	Boone	Boone	11	1911-1913
**Hobson, Alfred N.	West Union	Fayette	13	1888-1888
Holmes, Calvin P.	Des Moines	Polk	9	1895-1918
Horan, Lawrence J.	Muscatine	Muscatine	7	1890-1902
Houck, Charles N.	Decorah	Winneshiek	13	1911-1914
House, Allen J.	Maquoketa	Jackson	7	1892-
Howat, Andrew	Clinton	Clinton	7	1888-1891
Howe, James A.	Des Moines	Polk	9	1903-1910
§§Howell, Ralph P.	Towa City	Johnson	8	1897-1918
Hoyt, W. A.	Fayette	Fayette	13	1880-1894
Hubbard, Asabel W.	Sioux City	Woodbury	4	1853-1862
Hubbard, Nathaniel M.	Marion	Linn	8	1845-1859
Hunter, Francis M.	Ottumwa	Wapello	2	1911-
Husted, J. L.	Waterloo	Black Hawk	10	1891-1894
Husted, J. L.	Dubuque	Dubuque	10	1866-1869
§Hutchinson, Charles	Des Moines	Polk	9	1917-1918
Hutchinson, William	Aiton	Sioux	4	1897-1913
			21	1915-
Hutchinson, Marion E.	Lake City	Cahoon	10	1901-
Hyatt, N. B.	Webster City	Hamilton	11	1882-1898
Isbell, Norman W.	Marion	Linn	8	1892-1904
Jackson, Douglas V.	Muscatine	Muscatine	7	1903-1910
Jepson, George	Sioux City	Woodbury	4	1913-
Johnson, J. Kelly	Oskaloosa	Mahaska	6	1883-1894
Kavanaugh, Marcus	Des Moines	Polk	9	1867-1890
Kelly, Charles H.	Charles City	Floyd	12	1898-
Kennedy, J. L.	Sioux City	Woodbury	4	1906-1908
Kenyon, William S.	Fort Dodge	Webster	11	1900-1902
Kimms, Le Vega G.	Toledo	Tama	17	1897-1898
			17	1880-1891
Kintzinger, John W.	Dubuque	Dubuque	19	1911-
Knaapp, Joseph C.	Keosauqua	Van Buren	3	1861-1862
			3	1875-1878
			3	1875-1878
Ladd, Scott M.	Sheldon	O'Brien	4	1887-1890
Lee, Chaucer G.	Ama.	Story	11	1907-1914
Lee, Nels J.	Etherville	Emmet	14	1913-
Leffingwell, A. J.	Lyons	Clinton	7	1887-1888
Leffingwell, William E.	Lyons	Clinton	9	1883-1894
Leggett, Charles D.	Fairfield	Jefferson	2	1867-1890
Leuehan, D. J.	Dubuque	Dubuque	10	1887-1891
Leonard, John	Winterset	Madison	6	1876-1878
Letts, F. D.	Davenport	Scott	7	1911-1913
			7	1915-
Lewis, Charles H.	Cherokee	Cherokee	4	1875-1890
Lewis, W. R.	Montezuma	Poweshiek	6	1887-1890
Lewis, W. S.	Glenwood	Mills	15	1894
Loolbouroow, C. F.	Atlantic	Cass	13	1863-1899
			15	1867-1868
Loughridge, William	Oskaloosa	Mahaska	6	1901-1906
Lowe, Ralph P.	Keokuk	Lee	1	1892-1897
Lynch, George B.	Adair	Cass	5	1918-
McCall, Edward M.	Nevada	Story	11	1915-
McCoy, Ben	Oskaloosa	Mahaska	6	1894-1899
McCrary, Alvin J.	Keokuk	Lee	1	1896
McDill, J. W.	Aiton	Union	3	1870-1875
McFarland, C. J.	Boonesboro	Boone	5	1854-1855
			6	1856-1858
McGlathery, Milo	West Union	Fayette	10	1867-1874
McHenry, William H., Sr.	Des Moines	Polk	3	1879-1883

*Resigned March, 1913. C. A. Dudley appointed to fill vacancy.

**Died. Chas. N. Houck appointed April 12, 1918, to fill vacancy.

§§Resigned May 23, 1918. Ralph Otto appointed to fill vacancy.

§Resigned January 1, 1918. Jos. E. Meyer appointed to fill vacancy.

JUDGES OF THE DISTRICT COURT—1847-1919—Continued.

Name	P. O. Address	County	District	Years Served
†McHenry, William H.	Des Moines	Polk	9	1862-1916
Mokar, William	Des Moines	Polk	5	1849-1864
McKenzie, James W.	Hampton	Franklin	17	1879-1887
McVey, A. H.	Des Moines	Polk	9	1901-1906
Macy, N. W.	Harlan	Shelby	15	1889-1908
Macomber, J. H.	Ida Grove	Ida	16	1887-1890
Maguire, D. A.	Dubuque	Dubuque	19	1916-
Mathews, Mathew C.	Dubuque	Dubuque	19	1896-1910
Maxwell, Hugh W.	Indianola	Warren	6	1896-1874
Maxwell, Thomas L.	Creston	Canton	3	1911-1918
Meyer, Joseph E.	Des Moines	Polk	9	1918-
Miller, Ben H.	Anamosa	Jones	18	1908-1909
Miller, Jesse A.	Des Moines	Polk	9	1907-1910
Miller, William E.	Iowa City	Johnson	8	1890-1892
Miller, W. E.	Bedford	Taylor	3	1904-1906
Miracle, David D.	Webster City	Hamilton	11	1867-1886
Mitchell, Gilbert O. R.	Davenport	Scott	14	1887
Mitchell, Isaac J.	Boonesboro	Boone	11	1876-1878
Mitchell, Joseph C.	Chariton	Lucas	2	1890
Mofitt, John T.	Tipton	Cedar	18	1915-
Moore, Marshall F.	Sioux City	Woodbury	12	1887-1899
Mould, David	Sioux City	Woodbury	4	1916-1914
Mullan, Charles W.	Waterloo	Black Hawk	10	1913-1914
Murdoch, Samuel	Elkader	Clayton	10	1866-1869
Newman, Thomas W.	Burlington	Des Moines	1	1874-1879
Ney, John J.	Independence	Buchanan	10	1887-1894
Nichols, Clarence	Vinton	Benton	17	1911-1914
Nichols, Edmund	Perry	Dallas	9	1903-1910
Noble, Reuben	McGregor	Clayton	10	1876-1880
Nourse, Charles C.	Des Moines	Polk	5	1865-1868
O'Donnell, Fred	Dubuque	Dubuque	10	1891-1894
			19	1893-1906
Olver, John F.	Onawa	Monona	4	1896-1914
Oney, Cyrus	Fairfield	Jefferson	5	1847-1861
Otto, Ralph	Iowa City	Johnson	8	1918-
Paine, George W.	Carroll	Carroll	16	1891-1894
Parker, John M.	Marshalltown	Marshall	17	1906-1910
Parish, Robert L.	Leon	Decatur	3	1891-1904
Pendleton, Isaac	Sioux City	Woodbury	4	1863-1866
Peters, Earl	Clarinda	Page	13	1918-
Phelps, O. H.	Burlington	Des Moines	1	1887-1891
Platt, Franklin C.	Waterloo	Black Hawk	10	1866-1914
*Popham, R. G.	Marango	Iowa	3	1917-
Porter, John	Eldora	Hardin	11	1839-1890
Powers, Frank M.	Carroll	Carroll	16	1903-1914
Preeton, Byron W.	Oskaloosa	Madaska	6	1903-1913
Preston, J. H.	Cedar Rapids	Linn	14	1887-1894
			18	1903-1906
Prouty, Solomon F.	Des Moines	Polk	9	1869-1906
Quarton, William B.	Algona	Kossuth	14	1894-1906
Rankin, John W.	Keokuk	Lee	1	1867
Ranster, Charles F.	Independence	Buchanan	10	1907-1914
Read, J. R.	Council Bluffs	Pottawattamie	13	1873-1883
Remley, H. M.	Anamosa	Jones	18	1896-1902
Richard, J. H.	Webster City	Hamilton	11	1901-1906
Richman, J. Scott	Muscataine	Muscataine	7	1863-1871
Riddle, Samuel H.	Council Bluffs	Pottawattamie	7	1863-1868
Roberts, Milton A.	Ottumwa	Wapello	2	1866-1910
Rockafellow, John B.	Atlantic	Cass	15	1913-
Rogers, John N.	Davenport	Scott	7	1867
Rothrock, James H.	Tipton	Cedar	8	1867-1876
Ruddick, George W.	Waverly	Bremer	12	1870-1880
Ryan, David	Newton	Jasper	6	1897-1898
Sampson, Ezekiel S.	Sigourney	Keokuk	8	1867-1874

†Resigned January 1, 1917. Charles Hutchinson appointed to fill vacancy.

*Number of judges in the district increased to two by section 227-8ac Supplemental Supplement 1915.

‡Died May 8, 1919. J. E. Williams appointed to fill vacancy.

JUDGES OF THE DISTRICT COURT—1847-1919—Continued.

Name	P. O. Address	County	District	Years Served
Scott, John T.	Brooklyn	Poweshiek	6	1899-1906
Sears, E. H.	Newton	Fremont	6	1895-1898
			3	1899-1892
Sears, W. G.	Sioux City	Woodbury	4	1915-
Seever, William H.	Oskaloosa	Mahaska	3	1833-1866
Shiwoold, Henry	Sidney	Jasper	6	1913-1919
Shane, John	Vinton	Benton	8	1876-1882
Sherwin, John C.	Mason City	Cerro Gordo	12	1896-1899
Sloan, James	Council Bluffs	Pottawattamie	6	1851-1892
Sloan, Robert	Keosauqua	Van Buren	2	1895-1906
Smith, Clifford P.	Mason City	Cerro Gordo	12	1900-1908
Smith, Milo P.	Cedar Rapids	Linn	13	1907-
Smith, Walter J.	Council Bluffs	Pottawattamie	10	1891-1900
Smyth, James D.	Burlington	Des Moines	1	1891-1896
			20	1897-
Smyth, P. Henry	Burlington	Des Moines	1	1874
Smyth, William	Marion	Linn	4	1868-1867
Springer, Francis	Columbus City	Louisa	1	1898-1899
Springer, William J.	New Hampton	Chickasaw	13	1913-
Spurrer, William A.	Des Moines	Polk	9	1894-1897
Stevens, John L.	Ames	Story	11	1887-1892
Stevens, Truman S.	Hamburg	Fremont	16	1917
Stevenson, Thomas F.	Des Moines	Polk	9	1896-1898
Stone, William M.	Knoxville	Marion	11	1887-1888
			6	1869-1861
Storey, John A.	Greenfield	Adair	5	1896
Stuart, Dell	Chariton	Lucas	2	1897-1890
Stutsman, Abraham H.	Burlington	Des Moines	1	1879-1898
Talbott, John F.	Brooklyn	Poweshiek	6	1911-1913
Tanhill, Harvey	Centerville	Appanoose	2	1877-1870
Taylor, H. E.	Waukon	Allamakee	13	1918-
Tedford, W. H.	Corydon	Wayne	3	1891-1901
Theophilus, William	Davenport	Scott	7	1911-
Thomas, Lot	Storm Lake	Buena Vista	14	1885-1898
†Thompson, G. D.	Webster City	Hamilton	11	1917-
Thompson, James D.	Eldora	Hardin	13	1897-1868
Thompson, William G.	Marion	Linn	18	1894-1906
*Thornell, Andrew B.	Sidney	Fremont	16	1887-1917
Tisdale, W. D.	Ottumwa	Wapello	2	1862-1864
Tolerton, J. J.	Cedar Falls	Black Hawk	10	1896-1897
Towner, Horace M.	Corning	Adams	3	1891-1910
Townsend, John S.	Albia	Monroe	9	1858-1887
			2	1860-1882
Tracy, Joshua	Burlington	Des Moines	1	1890-1874
Traverse, H. O.	Bloomfield	Davis	2	1887-1894
Trebleher, William N.	Tipton	Cedar	15	1868-1902
			18	1907-1914
Trimble, Henry H.	Bloomfield	Davis	2	1883-1886
Tuthill, William H.	Tipton	Cedar	3	1855-1858
Utterback, Hubert	Des Moines	Polk	9	1915-
Van Wegenen, Anthony	Rock Rapids	Lyon	4	1892-1894
Vermilion, Charles W.	Centerville	Appanoose	2	1902-
Wade, Martin J.	Iowa City	Johnson	8	1893-1902
Wagner, Henry F.	Sigourney	Keokuk	6	1919-
Wakefield, George W.	Sioux City	Woodbury	4	1897-1905
Waterman, Charles M.	Davenport	Scott	7	1887-1897
Weaver, Silas M.	Iowa Falls	Hardin	11	1897-1901
Wheeler, Orville D.	Council Bluffs	Pottawattamie	15	1900-
Whitaker, J. R.	Boone	Boone	11	1899-1906
Wilkinson, A. W.	Winterset	Madison	6	1887-1902
Willett, James W.	Tama	Tama	17	1914-
Willcockson, Kleber E.	Sigourney	Keokuk	6	1907-1918
Williams, Elias H.	Garnaville	Clayton	10	1899-1898
Williams, George H.		Lee	1	1847-1862
Williams, J. E.	Waterloo	Black Hawk	10	1919

‡Resigned April 26, 1917. Shelby Cullison appointed to fill vacancy.

*Resigned January 31, 1917. Truman S. Stevens appointed to fill vacancy.

†Number of Judges in this district increased by Act of the 37th G. A.

JUDGES OF THE DISTRICT COURT—1847-1919—Continued.

Name	P. O. Address	County	District	Years Served
Williams, M. J.	Ottumwa	Wapello	2	1871-1874
Williamson, William W.	Des Moines	Polk	6	1855-1856
Wilson, D. S.	Dubuque	Dubuque	9	1872-1873
Wilson, Thomas A.	Des Moines	Polk	9	1917
Wilson, Thomas S.	Dubuque	Dubuque	2	1852-1853
Winslow, H. S.	Newton	Jasper	6	1839-1852
Winter, P. O.	Oreston	Union	6	1875-1873
Withrow, Winfield S.	Mount Pleasant	Henry	3	1918
Wolf, William P.	Ipsion	Union	20	1896-1913
Wells, Patrick B.	Clinton	Oedar	16	1846-1849
Woodruff, Eugene B.	Glewood	Clinton	7	1850-1901
Wright, Robert M.	Port Dodge	Mills	15	1809-1907
		Webster	11	1907

JUDGES OF THE CIRCUIT COURT—1869-1887.

Office of Circuit Judge abolished in 1886.

Name	P. O. Address	County	District	Circuit	Years Served
Bagg, Sylvester	Waterloo	Black Hawk	9	2	1669-1872
Barker, Winslow T.	Dubuque	Dubuque	9	1	1873-1873
Saples, Ripley N.	Des Moines	Polk	9	1	1860-1872
Benson, Henry H.	Muscatine	Yuscupina	8	1	1855
Blanchard, Lucien O.	Montezuma	Poweshiek	7	1	1859-1872
Bradley, John H.	Marshalltown	Marshall	6	1	1860-1880
Brookway, Harvey N.	Upper Grove	Hancock	31	1	1872-1880
Burdick, March V.	Beecher	Winnebuck	12	2	1869-1872
Callvert, S. A.	Acel	Dallas	10	1	1869-1872
Chaney, John	Oreston	Clinton	9	2	1873-1888
Chase, Charles W.	Clinton	Clinton	3	1	1865-1866
Cleland, J. B.	Penick	Mitchel	7	1	1881-1884
Connar, James F.	Des Moines	Orawford	12	1	1836-1838
Connor, William	Des Moines	Polk	5	1	1884-1883
Crozier, George W.	Albia	Marion	5	2	1853-1854
Dashiell, Henry L.	Albia	Monroe	6	2	1865-1859
Douglas, R. L.	Council Bluffs	Monroe	2	2	1869-1872
Drayer, John B.	Mount Pleasant	Henry	3	1	1860-1872
Ellis, Daniel W.	Lyons	Clinton	1	1	1859-1880
		Clinton	7	2	1873
		Clinton	7	1	1872-1880
Forrey, Samuel	Leon	Decatur	5	2	1870-1872
French, Nathaniel	Daytonport	Scott	7	2	1828-1836
Given, Joseph	Des Moines	Polk	6	1	1828-1836
Granger, Charles T.	Waukon	Alta	10	1	1851-1859
Gregory, D. D.	Alton	Alta	3	1	1872-1896
Haddock, W. J.	Iowa City	Johnson	8	1	1872-1884
Hedges, Christian W.	Mt. Pleasant	Linn	8	1	1861-1869
Henderson, J. H.	Indianola	Warren	5	1	1865-1868
Hewitt, J. W.	Red Oak	Montgomery	3	1	1873-1873
Hoffman, John A.	Ceekaloosa	Maaha	6	2	1884
Hudson, Henry	Montana	Boons	11	1	1869-1872
Hunt, Benjamin T.	Elkader	Clayton	10	2	1836-1872
Jeffries, William J.	Mount Pleasant	Henry	1	1	1831-1856
Lacy, Benjamin W.	Dubuque	Dubuque	9	1	1870-1880
Lettingwell, A. J.	Lyons	Clinton	7	1	1836-1854
Lewis, William R.	Montezuma	Poweshiek	6	1	1861-1880
Lindley, Stephen N.	Newton	Jasper	6	2	1870-1872
Lothbrow, O. F.	Atlanta	Case	13	1	1877-1886
Lyman, Joseph	Council Bluffs	Polk	13	1	1844
McCallum, Daniel D.	Sibley	Oceola	4	1	1863-1886
McDill, J. W.	Alton	Duton	5	3	1860-1870

JUDGES OF THE CIRCUIT COURT—1889-1887—CONTINUED.

Name	P. O. Address	County	District	Circuit	Years Served
McKean, John	Anamosa	Jones	8	1	1873-1880
Masonber, J. H.	Ida Grove	Ida	14	1	1885-1886
Miller, William E.	Iowa City	Johnson	8	1	1869-1870
Miracle, Daniel D.	Webster City	Hamilton	11	1	1881-1886
Mitchell, John	Des Moines	Polk	5	1	1869-1880
Mott, Frederick	Winterset	Madison	5	2	1869-1872
Ney, John J.	Independence	Buchanan	9		1884
Oliver, Addison	Onawa	Monona	4	1	1869-1874
Pheips, Charles H.	Burlington	Des Moines	1	2	1878-1883
Poor, B. W.	Dubuque	Dubuque	9	1	1872
Power, John C.	Burlington	Des Moines	1	2	1869-1873
Reiniger, Robert G.	Charles City	Floyd	12	1	1870-1884
Richman, DeWitt C.	Lyons	Clinton	7	2	1878-1883
Rose, S. L.	Rose Grove	Hamilton	11	2	1869-1872
Ruddick, George W.	Waverly	Bremer	10	1	1869-1870
Sloan, Robert	Keosauqua	Van Buren	2	1	1869-1880
Snyder, Jared M.	Springville	Humboldt	4	2	1869-1872
Stockton, Thomas R.	Sidney	Fremont	13	1	1873-1876
Struble, George R.	Toledo	Lama	8	1	1876-1872
Stuart, Dell	Chariton	Lucas	2	1	1886-1886
Traverse, Henry C.	Bloomfield	Davis	2	1	1881-1889
Utt, W. H.	Dubuque	Dubuque	9	1	1884-1886
Wakefield, George W.	Sioux City	Woodbury	4	2	1885-1886
Weaver, John N.	Algona	Kossuth	14	1	1877-1884
Wilson, David S.	Dubuque	Dubuque	9	1	1872
Winslow, H. S.	Newton	Jasper	6	2	1869-1870
Yates, Sylvanus	Tipton	Cedar	8		1869-1872
Young, George B.	De Witt	Clinton	7		1869-1872
Zuver, J. E.	Sioux City	Woodbury	4	1	1874-1884

REGISTER OF UNITED STATES OFFICIALS FROM IOWA

IOWA MEN IN THE CABINET.

SECRETARY OF THE TREASURY.

Leslie M. Shaw.....from February 1, 1902, to March 4, 1907

SECRETARIES OF WAR.

William W. Belknap.....from October 25, 1869, to March 2, 1873

George W. McCrary.....from March 12, 1877, to December 10, 1879

POSTMASTER GENERAL.

Frank Hatton.....from October 14, 1884, to March 6, 1885

SECRETARIES OF THE INTERIOR.

James Harlan.....from May 15, 1865, to July 27, 1865

Samuel J. Kirkwood.....from March 5, 1881, to April 6, 1882

SECRETARY OF AGRICULTURE.

James Wilson.....from March 5, 1897, to March 4, 1913

UNITED STATES SENATORS.

Name	Politics	Nativity	Date of Birth	Residence	Years Served
Augustus C. Dodge	Dem.	Louisiana	Jan. 2, 1812	Burlington	1848-1856
George W. Jones	Dem.	Indiana	April 12, 1804	Dubuque	1848-1859
*James Harlan	Rep.	Illinois	Aug. 26, 1820	Mt. Pleasant	1865-1865
†James W. Grimes	Rep.	New Hampshire	Oct. 20, 1816	Burlington	1869-1869
Samuel J. Kirkwood	Rep.	Maryland	Dec. 20, 1813	Iowa City	1870-1867
James B. Howell	Rep.	New Jersey	July 4, 1818	Keokuk	1870-1871
James Harlan	Rep.	Illinois	Aug. 26, 1820	Mt. Pleasant	1867-1873
George G. Wright	Rep.	Indiana	Mar. 24, 1820	Des Moines	1871-1877
§William B. Allison	Rep.	Ohio	Mar. 2, 1829	Dubuque	1878-1908
†Samuel J. Kirkwood	Rep.	Maryland	Dec. 20, 1813	Iowa City	1877-1861
James W. McDill	Rep.	Ohio	Mar. 4, 1834	Afton	1881-1883
James F. Wilson	Rep.	Ohio	Oct. 19, 1823	Fairfield	1883-1896
**John H. Gear	Rep.	New York	April 7, 1825	Burlington	1896-1900
††Jonathan P. Dolliver	Rep.	West Virginia	Feb. 26, 1836	Ft. Dodge	1900-1910
Albert B. Cummins	Rep.	Pennsylvania	Feb. 15, 1850	Des Moines	1908-
Lafayette Young	Rep.	Iowa	May 10, 1848	Des Moines	1910-1911
††William S. Kenyon	Rep.	Ohio	June 10, 1889	Ft. Dodge	1911-

*Resigned to accept the position of Secretary of Interior. Samuel J. Kirkwood elected to fill vacancy.

†Resigned. James B. Howell elected to fill vacancy.

‡Died August 4, 1908. Albert B. Cummins was elected at a special session of the Thirty-second General Assembly, November 24, 1903, to fill the balance of Senator Allison's term. Mr. Cummins was also elected by the Thirty-third General Assembly for the term beginning March 4, 1909, and ending March 4, 1915.

§Resigned to accept the position of Secretary of the Interior. James W. McDill appointed by the Governor to fill the vacancy. Also elected by the Nineteenth General Assembly, January, 1832, to fill out the balance of the term ending March 4, 1883.

**Died July 14, 1900. Jonathan P. Dolliver appointed August 22, 1900, by the Governor to fill the vacancy; also elected by the Twenty-ninth General Assembly, January, 1902, to fill out the balance of the term ending March 4, 1907; re-elected by the Thirty-second General Assembly for the term ending March 4, 1913.

††Died October 15, 1910. Lafayette Young appointed Nov. 12, 1910, by Governor, to fill vacancy until convening of Thirty-fourth General Assembly.

†††The Thirty-fourth General Assembly, April 12, 1911, elected William S. Kenyon to fill the vacancy caused by the death of Senator Dolliver; re-elected by Thirty-fifth General Assembly for term ending March 4, 1919.

116 REGISTER OF UNITED STATES OFFICIALS FROM IOWA

 REPRESENTATIVES IN CONGRESS.
 TWENTY-NINTH CONGRESS—1845 TO 1847.

Dist.	Name	Politics	Residence	Profession
1	S. Clinton Hastings*	Dem.....	Bloomington.....	Lawyer
2	Shepherd Leffler*	Dem.....	Burlington.....	Farmer

*Took his seat December 29, 1846.

THIRTIETH CONGRESS—1847 TO 1849.

1	William S. Thompson.....	Dem.....	Mount Pleasant.....	Lawyer
2	Shepherd Leffler.....	Dem.....	Burlington.....	Farmer

THIRTY-FIRST CONGRESS—1849 TO 1851.

1	William S. Thompson.....	Dem.....	Mount Pleasant.....	Lawyer
1	Daniel F. Miller.....	Whig.....	Port Madison.....	Lawyer
2	Shepherd Leffler.....	Dem.....	Burlington.....	Farmer

†Seat declared vacant June 29, 1850. Daniel F. Miller elected to fill vacancy.

THIRTY-SECOND CONGRESS—1851 TO 1853.

1	Bernhart Henn.....	Dem.....	Fairfield.....	Lawyer
2	Lincoln Clark.....	Dem.....	Dubuque.....	Lawyer

THIRTY-THIRD CONGRESS—1853 TO 1855.

1	Bernhart Henn.....	Dem.....	Fairfield.....	Lawyer
2	John P. Cook.....	Dem.....	Davenport.....	Lawyer

THIRTY-FOURTH CONGRESS—1855 TO 1857

1	August Hall.....	Dem.....	Keosauqua.....	Lawyer
2	James Thornton.....	Rep.....	Davenport.....	Lawyer

THIRTY-FIFTH CONGRESS—1857 TO 1859.

1	Samuel R. Curtis.....	Rep.....	Keokuk.....	Lawyer
2	Timothy Davis.....	Amer.....	Dubuque.....	Lawyer

THIRTY-SIXTH CONGRESS—1859 TO 1861.

1	Samuel R. Curtis.....	Rep.....	Keokuk.....	Lawyer
2	William Vandever.....	Rep.....	Dubuque.....	Lawyer

REGISTER OF UNITED STATES OFFICIALS FROM IOWA 117

THIRTY-SEVENTH CONGRESS—1861 TO 1863.

Dist.	Name	Politics	Residence	Profession
1	Samuel R. Curtis.....	Rep.....	Keokuk.....	Lawyer
1	James F. Wilson.....	Rep.....	Fairfield.....	Lawyer
2	William Vandever.....	Rep.....	Dubuque.....	Lawyer

†Resigned. James F. Wilson elected to fill vacancy.

THIRTY-EIGHTH CONGRESS—1863 TO 1865.

1	James F. Wilson.....	Rep.....	Fairfield.....	Lawyer
2	Hiram Price.....	Rep.....	Davenport.....	Banker
3	William B. Allison.....	Rep.....	Dubuque.....	Lawyer
4	Josiah B. Grinnell.....	Rep.....	Grinnell.....	Farmer
5	John A. Kasson.....	Rep.....	Des Moines.....	Lawyer
6	Asahel W. Hubbard.....	Rep.....	Sioux City.....	Lawyer

THIRTY-NINTH CONGRESS—1865 TO 1867.

1	James F. Wilson.....	Rep.....	Fairfield.....	Lawyer
2	Hiram Price.....	Rep.....	Davenport.....	Banker
3	William B. Allison.....	Rep.....	Dubuque.....	Lawyer
4	Josiah B. Grinnell.....	Rep.....	Grinnell.....	Farmer
5	John A. Kasson.....	Rep.....	Des Moines.....	Lawyer
6	Asahel W. Hubbard.....	Rep.....	Sioux City.....	Lawyer

FORTIETH CONGRESS—1867 TO 1869.

1	James F. Wilson.....	Rep.....	Fairfield.....	Lawyer
2	Hiram Price.....	Rep.....	Davenport.....	Banker
3	William B. Allison.....	Rep.....	Dubuque.....	Lawyer
4	William Loughridge.....	Rep.....	Oskaloosa.....	Lawyer
5	Grenville M. Dodge.....	Rep.....	Council Bluffs.....	Engineer
6	Asahel W. Hubbard.....	Rep.....	Sioux City.....	Lawyer

FORTY-FIRST CONGRESS 1869 TO 1871.

1	George W. McCrary.....	Rep.....	Keokuk.....	Lawyer
2	William Smith.....	Rep.....	Marion.....	Lawyer
2	Wm. P. Wolf.....	Rep.....	Tipton.....	
3	William B. Allison.....	Rep.....	Dubuque.....	Lawyer
4	William Loughridge.....	Rep.....	Oskaloosa.....	Lawyer
5	Frank W. Palmer.....	Rep.....	Des Moines.....	Editor
6	Charles Pomeroy.....	Rep.....	Fort Dodge.....	Farmer

†Died September 30, 1870. William P. Wolf, elected October 11, 1870, to fill vacancy.

FORTY-SECOND CONGRESS—1871 TO 1873

1	George W. McCrary.....	Rep.....	Keokuk.....	Lawyer
2	Aylett R. Cotton.....	Rep.....	Lyons.....	Lawyer
3	Wm. G. Donnan.....	Rep.....	Independence.....	Lawyer
4	Mabison M. Waldon.....	Rep.....	Centerville.....	Editor
5	Frank W. Palmer.....	Rep.....	Des Moines.....	Editor
6	Jackson Orr.....	Rep.....	Montana.....	Merchant

118 REGISTER OF UNITED STATES OFFICIALS FROM IOWA

FORTY-THIRD CONGRESS—1873 TO 1875.

Dist.	Name	Politics	Residence	Profession
1	George W. McCrary.....	Rep.....	Keokuk.....	Lawyer
2	Aylett R. Cotton.....	Rep.....	Lyons.....	Lawyer
3	William G. Donnan.....	Rep.....	Independence.....	Lawyer
4	Henry O. Pratt.....	Rep.....	Charles City.....	Lawyer
5	James Wilson.....	Rep.....	Tract.....	Farmer
6	William Loughridge.....	Rep.....	Oskaloosa.....	Lawyer
7	John A. Kasson.....	Rep.....	Des Moines.....	Lawyer
8	James W. McDill.....	Rep.....	Alton.....	Lawyer
9	Jackson Orr.....	Rep.....	Boone.....	Merchant

FORTY-FOURTH CONGRESS—1875 TO 1877.

1	George W. McCrary.....	Rep.....	Keokuk.....	Farmer
2	John Q. Tufts.....	Rep.....	Wilton Junction.....	Lawyer
3	Lucien L. Ainsworth.....	A. M.....	West Union.....	Lawyer
4	Henry O. Pratt.....	Rep.....	Charles City.....	Lawyer
5	James Wilson.....	Rep.....	Tract.....	Lawyer
6	Ezekiel S. Sampson.....	Rep.....	Sigourney.....	Farmer
7	John A. Kasson.....	Rep.....	Des Moines.....	Lawyer
8	James W. McDill.....	Rep.....	Afton.....	Lawyer
9	Addison Oliver.....	Rep.....	Onawa.....	Lawyer

*Anti-monopoly.

FORTY-FIFTH CONGRESS—1877 TO 1879.

1	Joseph C. Stone.....	Rep.....	Burlington.....	Physician
2	Hiram Price.....	Rep.....	Davenport.....	Banker
3	Theodore W. Burdick.....	Rep.....	Decorah.....	Banker
4	Nathaniel C. Deering.....	Rep.....	Osage.....	Banker
5	Rush Clark.....	Rep.....	Iowa City.....	Lawyer
6	Ezekiel S. Sampson.....	Rep.....	Sigourney.....	Lawyer
7	Henry J. B. Cummings.....	Rep.....	Winterset.....	Lawyer
8	William F. Sapp.....	Rep.....	Council Bluffs.....	Lawyer
9	Addison Oliver.....	Rep.....	Onawa.....	Lawyer

FORTY-SIXTH CONGRESS—1879 TO 1881.

1	Moses A. McCoid.....	Rep.....	Fairfield.....	Lawyer
2	Hiram Price.....	Rep.....	Davenport.....	Banker
3	Thomas C. DeGraff.....	Rep.....	McGregor.....	Lawyer
4	Nathaniel C. Deering.....	Rep.....	Osage.....	Banker
5	Rush Clark.....	Rep.....	Iowa City.....	Lawyer
6	William G. Thompson.....	Rep.....	Marion.....	Lawyer
7	James B. Weaver.....	G. B. t.....	Bloomfield.....	Lawyer
8	Edward H. Gillette.....	G. B. t.....	Des Moines.....	Farmer
9	William F. Sapp.....	Rep.....	Council Bluffs.....	Lawyer
	Cyrus O. Carpenter.....	Rep.....	Fort Dodge.....	Lawyer

*Died. William G. Thompson elected to fill vacancy.

†Greenback.

REGISTER OF UNITED STATES OFFICIALS FROM IOWA 119

FORTY-SEVENTH CONGRESS—1881 TO 1883.

Dist.	Name	Politics	Residence	Profession
1	Moses A. McCoid.....	Rep.....	Fairfield.....	Lawyer
2	Sewell S. Farwell.....	Rep.....	Monticello.....	Farmer
3	Thomas Updegraff.....	Rep.....	McGregor.....	Lawyer
4	Nathaniel C. Deering.....	Rep.....	Osage.....	Banker
5	William G. Thompson.....	Rep.....	Marion.....	Lawyer
6	Marsena E. Cutts*.....	Rep.....	Oskaloosa.....	Lawyer
7	John C. Cook.....	Dem.....	Newton.....	Lawyer
8	John A. Kasson.....	Rep.....	Des Moines.....	Lawyer
9	William P. Hepburn.....	Rep.....	Clarinda.....	Lawyer
10	Cyrus C. Carpenter.....	Rep.....	Fort Dodge.....	Lawyer

*Unseated March 3, 1883. John C. Cook declared elected.

FORTY-EIGHTH CONGRESS—1883 TO 1885.

1	Moses A. McCoid.....	Rep.....	Fairfield.....	Lawyer
2	Jeremiah H. Murphy.....	Dem.....	Davenport.....	Lawyer
3	David B. Henderson.....	Rep.....	Dubuque.....	Lawyer
4	L. H. Weller.....	Nat'l.....	Nashua.....	Lawyer
5	James Wilson*.....	Rep.....	Traer.....	Farmer
5	Benjamin T. Frederick.....	Dem.....	Marshalltown.....	Manufacturer
6	Marsena E. Cutts†.....	Rep.....	Oskaloosa.....	Lawyer
6	John C. Cook.....	Ind.....	Newton.....	Lawyer
7	John A. Kasson.....	Rep.....	Des Moines.....	Lawyer
7	Hiram Y. Smith.....	Rep.....	Des Moines.....	Lawyer
8	William P. Hepburn.....	Rep.....	Clarinda.....	Lawyer
9	William H. M. Pusey.....	Dem.....	Council Bluffs.....	Banker
10	Adoniram J. Holmes.....	Rep.....	Boone.....	Lawyer
11	Isaac S. Struble.....	Rep.....	LeMars.....	Lawyer

*Unseated March 3, 1885. Benjamin T. Frederick declared elected.

†Died. John C. Cook elected to fill vacancy.

‡Resigned. Hiram Y. Smith elected to fill vacancy.

FORTY-NINTH CONGRESS—1885 TO 1887.

1	Benton J. Hall.....	Dem.....	Burlington.....	Lawyer
2	Jeremiah H. Murphy.....	Dem.....	Davenport.....	Lawyer
3	David B. Henderson.....	Rep.....	Dubuque.....	Lawyer
4	William E. Fuller.....	Rep.....	West Union.....	Lawyer
5	Benjamin T. Frederick.....	Dem.....	Marshalltown.....	Manufacturer
6	James B. Weaver.....	Dem.....	Bloomfield.....	Lawyer
7	Edwin H. Conger.....	Rep.....	Des Moines.....	Lawyer
8	William P. Hepburn.....	Rep.....	Clarinda.....	Lawyer
9	Joseph Lyman.....	Rep.....	Council Bluffs.....	Lawyer
10	Adoniram J. Holmes.....	Rep.....	Boone.....	Lawyer
11	Isaac S. Struble.....	Rep.....	LeMars.....	Lawyer

FIFTIETH CONGRESS—1887 TO 1889.

1	John H. Gear.....	Rep.....	Burlington.....	Merchant
2	Walter I. Hayes.....	Dem.....	Clinton.....	Lawyer
3	David B. Henderson.....	Rep.....	Dubuque.....	Lawyer
4	William E. Fuller.....	Rep.....	West Union.....	Lawyer
5	Daniel Kerr.....	Rep.....	Grundy Center.....	Lawyer
6	James B. Weaver.....	Dem.....	Bloomfield.....	Lawyer
7	Edwin H. Conger.....	Rep.....	Des Moines.....	Lawyer
8	Albert R. Anderson.....	Dem.....	Sidney.....	Lawyer
9	Joseph Lyman.....	Rep.....	Council Bluffs.....	Lawyer
10	Adoniram J. Holmes.....	Rep.....	Boone.....	Lawyer
11	Isaac S. Struble.....	Rep.....	LeMars.....	Lawyer

120 REGISTER OF UNITED STATES OFFICIALS FROM IOWA

FIFTY-FIRST CONGRESS—1889 TO 1891.

Dist.	Name	Politics	Residence	Profession
1	John H. Gear.....	Rep.....	Burlington.....	Merchant
2	Walter I. Hayes.....	Dem.....	Clinton.....	Lawyer
3	David B. Henderson.....	Rep.....	Dubuque.....	Lawyer
4	Joseph H. Sweeney.....	Rep.....	Osage.....	Lawyer
5	Daniel Kerr.....	Rep.....	Grundy Center.....	Lawyer
6	John F. Lacey.....	Rep.....	Oskaloosa.....	Lawyer
7	Edwin H. Conger.....	Rep.....	Des Moines.....	Lawyer
7	Edward E. Hays.....	Rep.....	Knowlville.....	Lawyer
8	James P. Flick.....	Rep.....	Bedford.....	Lawyer
9	Joseph R. Reed.....	Rep.....	Council Bluffs.....	Lawyer
10	Jonathan P. Dolliver.....	Rep.....	Fort Dodge.....	Lawyer
11	Isaac S. Struble.....	Rep.....	LeMars.....	Lawyer

*Resigned. Edward R. Hays elected to fill vacancy.

FIFTY-SECOND CONGRESS—1891 TO 1893.

1	John J. Searley.....	Dem.....	Burlington.....	Lawyer
2	Walter I. Hayes.....	Dem.....	Clinton.....	Lawyer
3	David B. Henderson.....	Rep.....	Dubuque.....	Lawyer
4	Walt. H. Butler.....	Dem.....	West Union.....	Teacher
5	John T. Hamilton.....	Dem.....	Cedar Rapids.....	Merchant
6	Frederick E. White.....	Dem.....	Webster.....	Farmer
7	John A. T. Hull.....	Rep.....	Des Moines.....	Lawyer
8	James P. Flick.....	Rep.....	Bedford.....	Lawyer
9	Thomas Bowman.....	Dem.....	Council Bluffs.....	Merchant
10	Jonathan P. Dolliver.....	Rep.....	Fort Dodge.....	Lawyer
11	George D. Perkins.....	Rep.....	Sioux City.....	Editor

FIFTY-THIRD CONGRESS—1893 TO 1895.

1	John H. Gear.....	Rep.....	Burlington.....	Merchant
2	Walter I. Hayes.....	Dem.....	Clinton.....	Lawyer
3	David B. Henderson.....	Rep.....	Dubuque.....	Lawyer
4	Thomas Updegraff.....	Rep.....	McGregor.....	Lawyer
5	Robert G. Cousins.....	Rep.....	Tipton.....	Lawyer
6	John F. Lacey.....	Rep.....	Oskaloosa.....	Lawyer
7	John A. T. Hull.....	Rep.....	Des Moines.....	Lawyer
8	William P. Hepburn.....	Rep.....	Clarinda.....	Lawyer
9	Alva L. Hager.....	Rep.....	Greenfield.....	Lawyer
10	Jonathan P. Dolliver.....	Rep.....	Fort Dodge.....	Lawyer
11	George D. Perkins.....	Rep.....	Sioux City.....	Editor

FIFTY-FOURTH AND FIFTY-FIFTH CONGRESSES—1895 TO 1899.

1	Samuel M. Clarke.....	Rep.....	Keokuk.....	Editor
2	George M. Curtis.....	Rep.....	Clinton.....	Manufacturer
3	David B. Henderson.....	Rep.....	Dubuque.....	Lawyer
4	Thomas Updegraff.....	Rep.....	McGregor.....	Lawyer
5	Robert G. Cousins.....	Rep.....	Tipton.....	Lawyer
6	John F. Lacey.....	Rep.....	Oskaloosa.....	Lawyer
7	John A. T. Hull.....	Rep.....	Des Moines.....	Lawyer
8	William P. Hepburn.....	Rep.....	Clarinda.....	Lawyer
9	Alva L. Hager.....	Rep.....	Greenfield.....	Lawyer
10	Jonathan P. Dolliver.....	Rep.....	Fort Dodge.....	Lawyer
11	George D. Perkins.....	Rep.....	Sioux City.....	Editor

REGISTER OF UNITED STATES OFFICIALS FROM IOWA 121

FIFTY-SIXTH CONGRESS—1899 TO 1901.

Dist.	Name	Politics	Residence	Profession
1	Thomas Hedge	Rep.	Burlington	Lawyer
2	Joe R. Lane	Rep.	Davenport	Lawyer
3	David B. Henderson	Rep.	Dubuque	Lawyer
4	Gilbert N. Haugen	Rep.	Northwood	Banker
5	Robert G. Cousins	Rep.	Tipton	Lawyer
6	John F. Lacey	Rep.	Oskaloosa	Lawyer
7	John A. T. Hull	Rep.	Des Moines	Lawyer
8	William P. Hepburn	Rep.	Clarinda	Lawyer
9	Smith McPherson	Rep.	Red Oak	Lawyer
9	Walter I. Smith	Rep.	Council Bluffs	Lawyer
10	Jonathan P. Dolliver	Rep.	Fort Dodge	Lawyer
10	James P. Connor	Rep.	Denison	Lawyer
11	Lot Thomas	Rep.	Storm Lake	Lawyer

*Resigned June 6, 1900. Walter I. Smith elected to fill vacancy.

†Resigned September 7, 1900, to take effect the first Monday in December, 1900. James P. Connor elected to fill vacancy.

FIFTY-SEVENTH CONGRESS—1901 TO 1903.

1	Thomas Hedge	Rep.	Burlington	Lawyer
2	John N. W. Bumpale	Rep.	Marengo	Lawyer
2	David B. Henderson	Rep.	Dubuque	Lawyer
4	Gilbert N. Haugen	Rep.	Northwood	Banker
5	Robert G. Cousins	Rep.	Tipton	Lawyer
6	John F. Lacey	Rep.	Oskaloosa	Lawyer
7	John A. T. Hull	Rep.	Des Moines	Lawyer
8	William P. Hepburn	Rep.	Clarinda	Lawyer
9	Walter I. Smith	Rep.	Council Bluffs	Lawyer
9	James P. Connor	Rep.	Denison	Lawyer
11	Lot Thomas	Rep.	Storm Lake	Lawyer

FIFTY-EIGHTH CONGRESS—1903 TO 1905.

1	Thomas Hedge	Rep.	Burlington	Lawyer
2	Martin J. Wade	Dem.	Iowa City	Lawyer
3	Benjamin P. Birdsall	Rep.	Clarion	Lawyer
4	Gilbert N. Haugen	Rep.	Northwood	Banker
5	Robert G. Cousins	Rep.	Tipton	Lawyer
6	John F. Lacey	Rep.	Oskaloosa	Lawyer
7	John A. T. Hull	Rep.	Des Moines	Lawyer
8	William P. Hepburn	Rep.	Clarinda	Lawyer
9	Walter I. Smith	Rep.	Council Bluffs	Lawyer
10	James P. Connor	Rep.	Denison	Lawyer
11	Lot Thomas	Rep.	Storm Lake	Lawyer

FIFTY-NINTH CONGRESS—1905 TO 1907.

1	Thomas Hedge	Rep.	Burlington	Lawyer
2	Albert F. Dawson	Rep.	Preston	Journalist
3	Benjamin P. Birdsall	Rep.	Clarion	Lawyer
4	Gilbert N. Haugen	Rep.	Northwood	Banker
5	Robert G. Cousins	Rep.	Tipton	Lawyer
6	John F. Lacey	Rep.	Oskaloosa	Lawyer
7	John A. T. Hull	Rep.	Des Moines	Lawyer
8	William P. Hepburn	Rep.	Clarinda	Lawyer
9	Walter I. Smith	Rep.	Council Bluffs	Lawyer
10	James P. Connor	Rep.	Denison	Lawyer
11	Elbert H. Hubbard	Rep.	Sioux City	Lawyer

122 REGISTER OF UNITED STATES OFFICIALS FROM IOWA

SIXTIETH CONGRESS—1907 TO 1909.

Dist.	Name	Politics	Residence	Profession
1	Charles A. Kennedy	Rep.	Montrose	Nurseryman
2	Albert F. Dawson	Rep.	Preston	Journalist
3	Benjamin P. Birdsall	Rep.	Clarion	Lawyer
4	Gilbert N. Haugen	Rep.	Northwood	Banker
5	Robert G. Cousins	Rep.	Tipton	Lawyer
6	Daniel W. Hamilton	Dem.	Sigourney	Lawyer
7	John A. T. Hull	Rep.	Des Moines	Lawyer
8	William F. Hapburn	Rep.	Clarinda	Lawyer
9	Walter I. Smith	Rep.	Council Bluffs	Lawyer
10	James P. Conner	Rep.	Denison	Lawyer
11	Elbert H. Hubbard	Rep.	Sioux City	Lawyer

SIXTY-FIRST CONGRESS—1909 TO 1911.

1	Charles A. Kennedy	Rep.	Montrose	Nurseryman
2	Albert F. Dawson	Rep.	Preston	Journalist
3	Charles E. Pickett	Rep.	Waterloo	Lawyer
4	Gilbert N. Haugen	Rep.	Northwood	Banker
5	James W. Good	Rep.	Cedar Rapids	Lawyer
6	Nathan E. Kendall	Rep.	Albia	Lawyer
7	John A. T. Hull	Rep.	Des Moines	Lawyer
8	William D. Jamieson	Dem.	Shenandoah	Editor
9	Walter I. Smith	Rep.	Council Bluffs	Lawyer
10	Frank P. Woods	Rep.	Etherville	Banker
11	Elbert H. Hubbard	Rep.	Sioux City	Lawyer

SIXTY-SECOND CONGRESS—1911 TO 1913.

1	Charles A. Kennedy	Rep.	Montrose	Nurseryman
2	Irvin S. Pepper	Dem.	Muscatine	Lawyer
3	Charles E. Pickett	Rep.	Waterloo	Lawyer
4	Gilbert N. Haugen	Rep.	Northwood	Lawyer
5	James W. Good	Rep.	Cedar Rapids	Lawyer
6	Nathan E. Kendall	Rep.	Albia	Lawyer
7	Solomon F. Prouty	Rep.	Des Moines	Lawyer
8	Horace M. Towner	Rep.	Corning	Lawyer
9	Walter I. Smith*	Rep.	Council Bluffs	Lawyer
9	William R. Green	Rep.	Audubon	Lawyer
10	Frank P. Woods	Rep.	Etherville	Banker
11	Elbert H. Hubbard†	Rep.	Sioux City	Lawyer
11	George C. Scott	Rep.	Sioux City	Lawyer

*Resigned March 7, 1911, to take effect March 15, 1911. William R. Greer elected to fill vacancy.

†Died June 4, 1912. George C. Scott elected November 5, 1912, to fill vacancy.

SIXTY-THIRD CONGRESS—1913 TO 1915.

1	Charles A. Kennedy	Rep.	Montrose	Nurseryman
2	I. S. Pepper	Dem.	Muscatine	Lawyer
3	Maurice Connolly	Dem.	Dubuque	Manufacturer
4	Gilbert N. Haugen	Rep.	Northwood	Lawyer
5	James W. Good	Rep.	Cedar Rapids	Lawyer
6	Sant Kirkpatrick	Dem.	Ottumwa	Lawyer
7	Solomon F. Prouty	Rep.	Des Moines	Lawyer
8	Horace M. Towner	Rep.	Corning	Lawyer
9	William R. Green	Rep.	Audubon	Lawyer
10	Frank P. Woods	Rep.	Etherville	Banker
11	George C. Scott	Rep.	Sioux City	Lawyer

REGISTER OF UNITED STATES OFFICIALS FROM IOWA 123

SIXTY-FOURTH CONGRESS—1915 TO 1917.

Dist.	Name	Politics	Residence	Profession
1	Charles A. Kennedy.....	Rep.....	Montrose.....	Nurseryman
2	Harry E. Hull.....	Rep.....	Williamsburg.....	Grain Dealer
3	Burton E. Sweet.....	Rep.....	Waverly.....	Lawyer
4	Gilbert N. Haugen.....	Rep.....	Northwood.....	Banker
5	James W. Good.....	Rep.....	Cedar Rapids.....	Lawyer
6	C. W. Ramseyer.....	Rep.....	Bloomfield.....	Lawyer
7	Cassius C. Dowell.....	Rep.....	Des Moines.....	Lawyer
8	Horace M. Townner.....	Rep.....	Corning.....	Lawyer
9	William R. Green.....	Rep.....	Audubon.....	Lawyer
10	Frank P. Woods.....	Rep.....	Estherville.....	Banker
11	Thomas J. Steele.....	Dem.....	Sioux City.....	Broker

SIXTY-FIFTH CONGRESS—1917 TO 1919.

1	Charles A. Kennedy.....	Rep.....	Montrose.....	Nurseryman
2	Harry E. Hull.....	Rep.....	Williamsburg.....	Grain Dealer
3	Burton E. Sweet.....	Rep.....	Waverly.....	Lawyer
4	Gilbert N. Haugen.....	Rep.....	Northwood.....	Banker
5	James W. Good.....	Rep.....	Cedar Rapids.....	Lawyer
6	C. W. Ramseyer.....	Rep.....	Bloomfield.....	Lawyer
7	Cassius C. Dowell.....	Rep.....	Des Moines.....	Lawyer
8	Horace M. Townner.....	Rep.....	Corning.....	Lawyer
9	William R. Green.....	Rep.....	Audubon.....	Lawyer
10	Frank P. Woods.....	Rep.....	Estherville.....	Banker
11	George C. Scott.....	Rep.....	Estherville.....	Lawyer

SIXTY-SIXTH CONGRESS—1919 TO 1921.

1	Charles A. Kennedy.....	Rep.....	Montrose.....	Nurseryman
2	Harry E. Hull.....	Rep.....	Williamsburg.....	Grain Dealer
3	Burton E. Sweet.....	Rep.....	Waverly.....	Lawyer
4	Gilbert N. Haugen.....	Rep.....	Northwood.....	Banker
5	James W. Good.....	Rep.....	Cedar Rapids.....	Lawyer
6	C. W. Ramseyer.....	Rep.....	Bloomfield.....	Lawyer
7	Cassius C. Dowell.....	Rep.....	Des Moines.....	Lawyer
8	Horace M. Townner.....	Rep.....	Corning.....	Lawyer
9	William R. Green.....	Rep.....	Audubon.....	Lawyer
10	L. J. Dickinson.....	Rep.....	Algona.....	Lawyer
11	W. D. Boies.....	Rep.....	Sheldon.....	Lawyer

STATE EXECUTIVE DEPARTMENT.

GOVERNOR.

Term of incumbent ends January, 1921. Compensation \$5,000.

WILLIAM L. HARDING, of Sioux City, Woodbury County, Born in Iowa

Office	Name	Legal Residence	Birthplace	Compen- sation
Secretary to Governor.....	Charles E. Wilt.....	Shell Rock.....	N. Dakota.....	\$ 2,400
Pardon Clerk.....	Emma K. Blaise.....	Des Moines.....	Iowa.....	1,800
Requisition Clerk.....	Emma D. Kasemeler.....	Des Moines.....	Iowa.....	1,300
Notarial Clerk.....	Mollie E. Heist.....	Des Moines.....	Iowa.....	960 to 1,200
Messenger and usher.....	Douglas Miller.....	Des Moines.....	Missouri.....	1,200

The supreme executive power of the state is vested in the governor, whose term of office is two years. He receives an annual salary of \$5,000 and an allowance of \$600 for house rent, and \$1,200 for services as member of the executive council.

No person shall be eligible who shall not have been a citizen of the United States and a resident of this state two years next preceding the election, and attained the age of thirty years at the time of said election.

He is commander-in-chief of the military forces of the state.

He transacts all executive business with the officers of government, civil and military, and may require information in writing from the officers of the executive department upon any subject relating to the duties of their respective offices.

When any office, from any cause, becomes vacant, and no mode is provided by the constitution and laws for filling such vacancy, the governor has power to fill such vacancy, by granting a commission, which expires at the end of the next session of the general assembly, or at the next election by the people.

He may, on extraordinary occasions, convene the general assembly by proclamation, and shall state to both houses, when assembled, the purpose for which they shall have convened.

He is required to communicate, by message, to the general assembly, at every regular session, the condition of the state, and may make such recommendations to the body as he shall judge expedient.

In case of disagreement between the two houses with respect to the time of adjournment, the governor has power to adjourn the general assembly to such time as he may think proper; but no such adjournment shall be beyond the time fixed for the regular meeting of the next general assembly.

All bills must be submitted to him for approval, and a two-thirds vote of both branches of the legislature is required to pass a bill over his veto.

The governor has power to grant reprieves, commutation and pardons, after conviction, for all offenses except treason and cases of impeachment, subject to such regulations as may be provided by law. Upon conviction for treason, he has power to suspend the execution of the sentence until the case shall be reported to the general assembly at its next meeting. He has power to remit fines and forfeitures, under such regulations as may be prescribed by law; and shall report to the general assembly, at its next meeting, each case of reprieve, commutation, or pardon granted, and the reason therefor.

He appoints all principal officers of the state not elected by the people, and certain officers connected with the state government, by and with the consent of the senate.

He signs patents for state lands, and appoints and commissions notaries public and commissioners in other states to take acknowledgments of deeds for this state.

He may demand fugitives from justice from the executives of other states, and may issue warrants, upon the requests of other governors, for fugitives found in this state.

LIEUTENANT-GOVERNOR.

Term of incumbent ends January, 1921.

ERNEST R. MOORE, Cedar Rapids, Linn County, Born in Iowa.

The lieutenant-governor is elected for a term of two years and is required to have the same qualifications, as to age and residence, as the governor. He does not give bond.

In case of the death, impeachment, resignation, removal from office, or other disability of the governor, the powers and duties of that office devolve upon the lieutenant-governor, for the residue of the term, or until the governor shall be acquitted, or the disability removed.

The lieutenant-governor is president of the senate, but can only vote when the senate is equally divided. In case of his death or other disability incapacitating him from discharging the duties of his office, the same devolve upon the president pro tempore of the senate.

He receives the same mileage and double the per diem of a senator. He maintains an office at the capitol building during the meetings of the general assembly.

SECRETARY OF STATE

Term of incumbent ends January, 1921. Salary \$4000.

*W. C. RAMSAY, Belmont, Wright County. Born in Illinois.

Office	Name	Local Residence	Birthplace	Compensation
Deputy.....	Lieut. J. H. Moore.....	Guthrie Cen.	Iowa.....	\$2,200
Chief Clerk.....	Lillian Leftert.....	Des Moines	Iowa.....	2,000
Clerk Land Office.....	Harold E. Klise.....	Des Moines	Iowa.....	1,500
Corporation Clerk.....	Harman Elsassor.....	Des Moines	Iowa.....	1,200
Document Librarian.....	Rufus L. Chase.....	Des Moines	New York.....	1,200
Clerk.....	Dorothy Eogle.....	Honaparte.....	Iowa.....	900
Stenographer.....	Reva Shriver.....	Huneston.....	Iowa.....	1,200
Janitor.....	O. H. F. Springer.....	Des Moines	Iowa.....	1,080

BOND AND INVESTMENT DIVISION.

Superintendent.....	Maj. L. D. Ross.....	Red Oak.....	Iowa.....	2,400
Clerk.....	S. L. Ostrem.....	Jewell.....	Iowa.....	1,600
Clerk.....	Hazel Shea.....	Des Moines	Minnesota.....	1,200
Stenographer.....	Blanche Ballard.....	Des Moines	Iowa.....	1,200

MOTOR VEHICLE DEPARTMENT.

Superintendent.....	R. M. Williams.....	Des Moines	Iowa.....	2,100
Chief Clerk.....	B. F. Truax.....	Des Moines	Indiana.....	1,600

*Appointed July 1, 1919, to fill vacancy by resignation of W. S. Allen.

The secretary of state is the head of the department of state. He is elected by the people for a term of two years, and receives a salary of \$4,000 a year. He is ex officio a member of the executive council. He is also ex officio a member of the board of trustees of the state library and the historical department of Iowa and of the state board of health.

The secretary of state countersigns all commissions and proclamations issued by the governor, and keeps a record thereof in the executive register.

The enrolled copies of the constitution and the laws of the state, the authenticated copies of the journals of the senate and house of the general assemblies, and many other legislative and state papers are filed in his office. He prepares for publication certain laws and resolutions passed by the general assembly, and is charged with the work of distributing the codes, code supplements and session laws.

Certificates of nomination and all papers and records pertaining to the nomination, election and qualification of state and district officers are filed in his office.

All papers relative to the incorporation of cities and towns, the annexation or severance of territory, and the consolidation or abandonment of municipal corporations are transmitted to him and preserved as a part of the permanent records of his office.

Articles of incorporation of both domestic and foreign corporations, as well as all amendments thereto, are filed and recorded in his office, and certificates of authority to transact business within the state of Iowa are issued by him. Applications for the registration of trade-marks, labels and forms of advertising are made to him and certificates issued thereon.

He edits, publishes and distributes the Iowa Official Register, and is required by law to place therein historical, political and other statistics and facts of general value, but nothing of a partisan character.

The records, files, field notes and plats of survey, and other papers and documents of the state land office are in his custody. Patents for school, university, agricultural college, railroad, swamp and other lands, are prepared in the land office, and, when signed by the governor, are countersigned by the secretary of state and recorded in the patent record books in the land department. He makes a biennial report to the governor of the transactions of this department.

Iowa corporations organized for pecuniary profit, and all foreign corporations authorized to do business in this state, are required to report annually, in July, to the secretary of state and pay him an annual fee of one dollar each. The secretary of state is required to send, during May and June of each year, to each corporation of record in his office, a notice, advising as to the provisions of the law, and a blank for use of the corporation in making report. On receipt of annual report and fee, the secretary of state is required to issue to the corporation an annual permit.

The registration in the office of the secretary of state is required to be made of all charitable organizations soliciting public aid in the state and a permit must first be procured from his department before any such organization, its agents or representatives may lawfully solicit public donations in any county, city, or township in Iowa except within the county or adjoining counties in which such association or institution is located.

An important branch of the work in the office of the secretary of state is that relating to the administration of the so-called Blue Sky Law, the same being an act passed by the thirty-sixth general assembly to prevent fraud in the sale and disposition of stocks, bonds and other securities.

A record of the registration of motor vehicles is also kept by him.

AUDITOR OF STATE.

Term of incumbency ends January, 1921. Salary \$4,000.

FRANK S. SHAW, of Toledo, Tama County. Born in Illinois.

Office	Name	Legal Residence	Birthplace	Compensation
Deputy	E. S. Gose	Jefferson	Iowa	\$2,400
Chief Clerk Revenue Dept.	H. K. Deaton	Des Moines	Iowa	2,400
Chief Clerk Municipal Dept.	Geo. Gallardo	Des Moines	Iowa	2,400
Municipal Account Examiner	M. F. Cox	Des Moines	Iowa	Per Diem
Municipal Account Examiner	E. F. Whitney	Des Moines	Iowa	Per Diem
Municipal Account Examiner	Allen Munn	Des Moines	Iowa	Per Diem
General Clerk	J. M. Merritt	Des Moines	Indiana	1,700
Chief Co. Acct. Dept.	J. F. Wall	Mt. Ayr	Iowa	2,400
Assistant Accountant	A. S. Lawrence	Muscatine	Iowa	2,000
County Examiner	J. V. Lemley	Leon	Penn.	Per Diem
County Examiner	O. E. Carlson	Ottumwa	Iowa	Per Diem
County Examiner	F. G. Luka	Hampton	Mo.	Per Diem
County Examiner	C. C. Coticlo	Carroll	Ohio	Per Diem
County Examiner	O. H. Breakley	Cedar Rapids	Iowa	Per Diem
County Examiner	J. I. Israel	Keokuk	Mo.	Per Diem
County Examiner	B. F. Renkoff	Indianola	Texas	Per Diem
County Examiner	T. C. Meader	Eldora	Iowa	Per Diem
County Examiner	A. J. Hunter	Rockwell City	Iowa	Per Diem
Asst. County Examiner	G. H. Getty	Boone	Iowa	Per Diem
Asst. County Examiner	H. B. Rosenkrans	Charles City	Iowa	Per Diem
Asst. County Examiner	C. G. Stranahan	Mt. Ayr	Iowa	Per Diem
Asst. County Examiner	G. F. Richards	Marshalltown	Iowa	Per Diem
Asst. County Examiner	C. S. Gifford	Marshalltown	Iowa	Per Diem
Asst. County Examiner	W. E. Jenison	Jefferson	N. Y.	Per Diem
Asst. County Examiner	M. E. Steel	Knoxville	Iowa	Per Diem
Asst. County Examiner	H. W. Baker	Wapello	Iowa	Per Diem
Asst. County Examiner	D. E. Brown	Des Moines	Iowa	Per Diem
Asst. County Examiner	C. A. Hall	Bedford	Iowa	Per Diem
Asst. County Examiner	E. D. Y. Chiberson	Fairfield	Iowa	Per Diem
Asst. County Examiner	E. E. Dever	Waterloo	Iowa	Per Diem
Asst. County Examiner	J. A. Sellards	Des Moines	Iowa	Per Diem
Warrant Clerk	Lillian Williamsen	Storm Lake	Illinois	1,400
Asst. Warrant Clerk	Dorothy Booth	Des Moines	Iowa	1,200
Stenographer and Clerk	Genevieve Keightley	Des Moines	Iowa	1,200
Clerk and Messenger	Fred Porter	Des Moines	Iowa	1,200

The auditor of state keeps the accounts between the state and the United States, or any state, public official or person; makes settlement of accounts with county treasurers and receivers of state revenues; keeps accounts of all revenues, funds and income of the state and of all disbursements; settles accounts with public debtors for debts due the state; settles claims against the state treasury; superintends and enforces payment of moneys payable into the state treasury; superintends the fiscal affairs of the state and furnishes forms for reports to be made by county officials to the state; issues all warrants on the state treasurer of money directed by law to be paid out of the treasury; has custody of all books, securities, bonds, etc., pertaining to the fiscal affairs of the state, where such are not required to be kept in some other office; reports to the governor biennially as to the revenues, funds, income, taxable property, also as to expenditures and estimates expenditures for the biennial period following; makes apportionments of interest on the permanent school fund among the counties and directs the payment of the proceeds of escheats estates to the school fund.

The auditor of state also has charge of the municipal finance department, the county accounting department, as well as having supervision of loan and trust companies and building and loan associations; he appoints the building and loan examiners, the county examiners, and the examiners of municipal accounts. All reports by any of the companies or associations above named are made to him, all fees, except fees for incorporation, are paid to him, and all deposits required by law of any such companies or associations to be

made with the state are deposited in the auditor's office. None of the companies or associations named can transact business in the state until they have received a certificate of authority from the auditor.

In addition to the above he is a member of the executive council of the state, which body constitutes the board of assessment and review and also has general supervision of the state's business, and is also a member of the state geological board and ex-officio member of the state board of health. He is also chairman of the state board of audit.

TREASURER OF STATE.

Term of incumbment ends January, 1921. Salary, \$1,500.

EDWIN H. HOYT, of Manchester, Delaware County. Born in Iowa.

Office	Name	Legal Residence	Birthplace	Compensation
Deputy Cashier	F. J. Murphy	Corning	Iowa	\$2,400
Bookkeeper	Irving D. Lott	Manchester	Iowa	1,800
General Clerk	Marguerite C. French	Des Moines	Iowa	1,500
Special Clerk	Des Van Sledright	Des Moines	Iowa	1,200
Stenographer	Shelby Barr	Pascoot	Iowa	1,050
Chief Record Examiner	Jean L. Clark	Des Moines	Iowa	900
Asst. Examiner	W. B. Hurlburt	Des Moines	Iowa	1,800
Record Examiner	F. H. Davidson	Charlinda	Iowa	1,800
Record Examiner	H. L. Cor	Des Moines	Iowa	1,800
Record Examiner	G. O. Blake	Webster City	Iowa	1,800
Insurance Tax Dept. Chief Clerk	Tilla H. Hawker	Des Moines	Iowa	1,500
Chief Clerk	Hattie F. Allen	Des Moines	N. Y.	1,080
Gen. Tax Dept. Chief Clerk	Vera Low	Marshalltown	Iowa	960
Gen. Tax Dept. Chief Clerk	Marion V. Carpenter	Des Moines	Indiana	1,200

The public revenues of the state are received and disbursed by the treasury department; books are kept in which are recorded the names of all persons from whom money for any purpose is received, the time received, the purpose for which the money was remitted, and the amount thereof. Receipts in duplicate are issued for each item received, and the duplicate is filed with the state auditor. When remittance of state dues is made by bank draft, check or certificate of deposit, such draft, check or certificate must be deposited for collection in some bank in the city of Des Moines which has been previously designated as a depository for state funds, and no receipt for any sum remitted by check or draft is issued by the treasury department until the depository receiving the deposit notifies the department of the collection thereof. All county treasurers, auditors and superintendents of schools and all state officers, boards or commissions are required to remit to the state treasury, on or before the 15th of each month, all moneys received by them during the preceding calendar month. The treasurer of state, with the consent of the executive council, may designate banks in the city of Des Moines as depositories of state funds. Each bank so designated shall give bonds to be approved by the executive council, and shall pay interest on daily balances at such rate and at such times as may be agreed by the banks and the treasurer of state, with the approval of the executive council. At this time such depositories pay interest monthly at the rate of two per cent per annum.

Disbursements from the state treasury are made only upon warrants issued by the state auditor and a record is kept of each warrant paid, showing date of issue, date of payment, to whom payable, to whom paid and upon what account drawn. All accounts of each state institution under the board of control are paid

by checks issued by this department in favor of the person to whom the account is payable. These accounts are not paid until after they have been audited by the board of control and an abstract of the total amount due on account of each institution and the names and postoffice addresses of the persons to whom each of the several accounts are payable has been forwarded to this department by the board of control, together with a warrant or warrants of the auditor of state to cover the total amount to be paid. The state treasurer is the custodian of the permanent endowment fund of the State Agricultural College. This fund amounts to about \$680,000 and is loaned at not less than five per cent, secured by first mortgages upon real estate in Iowa. Only the interest may be used by the college. This interest is payable to the state treasurer and is by him paid to the treasurer of the college.

The treasurer of state is entrusted with the collection of the Collateral Inheritance Tax. The revenue from this source for the biennial period ending June 30th, 1918, amounted to \$873,394.28 and as the thirty-eighth general assembly authorized examiners to examine the county records for unreported estates, subject to this tax, a large increase of the revenue from this department is expected.

The accounts of the department are examined by some one appointed from the governor's office and one from the auditor's office, once in every three months, and may be examined by the governor at any time.

The total receipts of the State of Iowa, from all sources, as shown by the books of this department, for the fiscal period ending June 30, 1918, were \$19,933,082.45.

EXECUTIVE COUNCIL.

WILLIAM L. HARDING.....Governor
 W. C. RAMSAY.....Secretary of State
 FRANK S. SHAW.....Auditor of State
 E. H. HOYT.....Treasurer of State

Office	Name	Legal Residence	Birthplace	Compensation
Secretary.....	R. E. Bales.....	Des Moines	Iowa.....	\$2,700
Assistant Secretary.....	A. U. Swan.....	Carhale.....	Iowa.....	2,400
Second Assistant Secretary.....	Della M. Keltner.....	Des Moines	Iowa.....	1,500
Accountant.....	F. H. Paul.....	Des Moines	Iowa.....	2,400
Voucher Clerk.....	Mrs. Rilla Durand.....	Des Moines	Iowa.....	1,200
Telephone Assessment Clerk.....	Mrs. Olive Husted.....	Des Moines	Iowa.....	1,050
General Clerk.....	Ida Grund.....	Des Moines	Iowa.....	1,050
Third Assistant Accountant.....	Leo Leo M. Page.....	Des Moines	Iowa.....	1,200
Supply Clerk.....	Owen Byrns.....	Des Moines	Iowa.....	1,200
Clerk.....	Wm. Price.....	Des Moines	Iowa.....	1,200
Mall Carrier.....	E. R. Hall.....	Des Moines	Missouri.....	1,200
Store Room Janitor.....	Claude Harris.....	Des Moines	Iowa.....	1,050

Among the duties placed upon the executive council by the laws of Iowa, are the following:

To purchase all stores, supplies and furniture for state departments and officers, including the state printer.

The execution of contracts for fuel, lights, repairs, blank books, etc.

The approval of articles of incorporation and by-laws of building and loan associations, and plan for liquidation of said associations.

The custody of paper and supplies for state officers and commissions.

The assessment of railway, express, sleeping and equipment car, telegraph and telephone properties.

The classification of railways.

The making of tax levies for state purposes and the certification of the same to the several county auditors.

The certification of tax valuations, fixed by the executive council, to the several county auditors.

The adjustment of property valuations between counties.

The canvass of votes cast for state and district officers.

The compilation of a state census once in ten years (next 1920).

The declaration of changes in classification of cities.

The compilation and publication of annual reports of (a) railway, express, sleeping and equipment car assessments, (b) telegraph and telephone assessments and (c) of the biennial report of expenses of all state departments.

The determination of the territory outside of Iowa in which Iowa life insurance companies may loan money.

The making of annual settlement with all state officers, under section 161-a of the supplement to the code, 1913.

The assignment of office rooms to state officers in capitol building.

The appointment of the board of examiners of mine inspectors.

The approval of bonds by depositories of state funds.

The fixing of reserve lists of state documents and publications and the approval of requisitions for documents and publications within said reserve list.

To dispose of state documents which the state librarian, curator of historical department and curator of law department may certify are not required for state uses.

To approve rules for uniformity of assessments in counties.

To approve claims for the expenses of collection of inheritance taxes and for the repayment of such taxes when wrongfully paid.

The approval of plans of doing business by certain investment companies.

The approval of plans for buildings at the state educational institutions, under certain conditions.

To determine the value at which property may be taken by Iowa corporations and the amount of stock which may be issued on account thereof.

The development of the capitol grounds extension.

CLERK OF SUPREME COURT.

Term of incumbent ends January, 1923. Salary, \$3,000.

BURGESS W. GARRETT, of Leon, Decatur County. Born in Iowa.

Office	Name	Residence Legal	Birthplace	Compensation
Deputy.....	J. V. Arney.....	Leon.....	Iowa.....	\$2,000
File Clerk.....	Herman B. Carlson.....	Des Moines.....	Iowa.....	1,600
General Clerk.....	Loie E. Davis.....	Des Moines.....	Iowa.....	1,000
Messenger.....	Granville D. Pickett.....	Des Moines.....	Ohio.....	1,050

The clerk of the supreme court shall have an office at the seat of government, keep a complete record of the proceedings of the court, file all printed matter and papers in cases, issue orders to carry out the directions of the supreme court, file and enter of record opinions of the supreme court, deliver them to the reporter for the purpose of publication, and when so published and returned, keep the original on file; to collect all fees and costs as shown of record and make disbursements of same as provided by law; to certify to record and announce to attorneys rulings made or decisions rendered, and perform all other duties pertaining to his office.

STATE EXECUTIVE DEPARTMENT

131

COMMISSIONER OF INSURANCE.

Appointed by Governor. Salary \$3,500. Term four years.

Term of incumbent ends February 1, 1923.

A. C. SAVAGE, of Adair, Adair County. Nativity, Iowa. ✓

Office	Name	Legal Residence	Birthplace	Compensation
Deputy	Clarence M. Young	Des Moines	Iowa	\$2,400
Actuary	A. M. Haight	Des Moines	Michigan	3,600
Chief Examiner	W. L. Crawford	Cascade	Iowa	2,600
Policy Examiner	Thos. Walters, Jr.	Des Moines	Iowa	2,100
Security Clerk	John W. Dalley	Cherokee	Illinois	2,100
Assistant Security Clerk	J. H. Loper	Des Moines	Iowa	1,400
Fee Clerk	H. D. Durham	Lamont	Iowa	1,400
General Clerk	E. W. Sweasey	Des Moines	Missouri	1,400
Examiner	B. D. Van Meter	Des Moines	Iowa	Per Diem
Examiner	Bert Jones	Des Moines	Iowa	Per Diem
Examiner	Arnold Westberg	Des Moines	Iowa	Per Diem
Examiner	E. R. Holmes	Des Moines	London, England	Per Diem
Examiner	R. F. Lee	Des Moines	Iowa	Per Diem
Examiner	H. J. Van Aken	Des Moines	Iowa	Per Diem
Examiner	H. E. Mizener	Des Moines	Nebraska	Per Diem
Examiner	Wm. J. Marsden	Des Moines	Iowa	Per Diem
Examiner	Karl P. Blaisa	Des Moines	Iowa	Per Diem
Examiner	R. C. Stiles	Des Moines	Iowa	Per Diem
Examiner	L. L. Bleakley	Des Moines	Iowa	Per Diem
Stenographer	Phyllis McLaughlin	Des Moines	Nebraska	1,200
Stenographer	Grace Kennard	Des Moines	Iowa	1,200
Stenographer	Gladys Lewis	Des Moines	Iowa	1,080
Stenographer	Louise Stehm	Des Moines	Iowa	1,080
Stenographer	Florence Gallarno	Des Moines	Iowa	1,080
Messenger and Janitor	Albert J. Gay	Des Moines	W. Va.	1,080

The commissioner of insurance is the executive head of the insurance department of Iowa and has general control, supervision and direction of all insurance business transacted in the state and is charged with the execution of the laws relating to insurance. All powers vested in, and all duties imposed upon the auditor of this state, relating in any way to insurance matters prior to July 1, 1914, were on that date vested in and made incumbent upon the commissioner of insurance.

The commissioner is authorized to conduct examinations of insurance organizations transacting business in the state, covering in detail their financial condition, evidence of solvency and methods and practices of their officers and agents. Domestic companies, associations and societies are required to be so examined at least biennially. The actuary and chief examiner are in charge of the examination work which is continuous. The companies are visited and the audits made in their offices. A written report of the findings of the examiners is filed with the department as a permanent record.

All deposits required by law to be made with the state by any such company, association or society, are directly in charge of the commissioner and a careful record is kept thereof, showing each item. A daily and monthly balance is maintained, showing the amount of securities on deposit to the credit of each company. Each security deposited is carefully examined and, before acceptance, must comply with the statutes governing investment of insurance funds. The companies and associations are required to keep their deposit up to the amount prescribed by law. No company or association is permitted to withdraw securities sufficient to bring the amount below the reserve required to be maintained on deposit. The amount of approved securities representing capital stock and the legal reserve value of policies of Iowa life companies and associations on deposit in this department on January 1, 1919, was \$99,454,890.01.

All fees due the state from insurance companies and associations are paid to the commissioner of insurance.

The commissioner passes upon the articles of incorporation of new insurance organizations, and amendments thereto must also have his approval. No policies can be sold in the state until the policy forms have been approved by him, and all agents appointed by the companies and associations to represent them in the state must be licensed by the insurance department.

ATTORNEY GENERAL.

Term of incumbent ends January, 1921. Salary, \$5,000.

H. M. HAVNER, of Marengo, Iowa County. Born in Iowa.

Office	Name	Legal Residence	Birthplace	Compensation
Assistant Attorney General	F. C. Davidson	Emmetsburg	Iowa	\$4,000
Assistant Attorney General	Shelby Cullison	Harlan	Iowa	3,500
Assistant Attorney General	W. R. C. Kendrick	Keokuk	Iowa	3,000
Assistant Attorney General	B. J. Powers	Des Moines	Iowa	3,000
Secretary to Atty. General	Jessie H. Courtney	Des Moines	Iowa	1,800
Stenographer	Helen A. Reed	Des Moines	Iowa	1,200
Stenographer	Vera M. Plotts	Des Moines	Iowa	1,200
Stenographer	Helen Silverman	Des Moines	Iowa	1,200

The attorney general is elected for a period of two years.

It is the duty of the attorney general to appear for the state, prosecute or defend all actions and proceedings, civil and criminal, in which the state shall be a party or interested, when requested to do so by the governor, executive council or general assembly or he may so appear on his own motion; and shall prosecute or defend for the state all causes in the supreme court in which the state is a party or interested.

The attorney general is given supervisory power over county attorneys and in a general way looks after the enforcement of the law over the entire state.

He shall also, when requested, give his opinion in writing upon all questions of law submitted to him by the general assembly, or either house thereof, the governor, lieutenant-governor, secretary of state, auditor, treasurer, superintendent of public instruction, and other state departments.

It is also his duty to prepare drafts for contracts, forms and other writings which may be required for the use of the state, and shall at the close of each biennial period report to the governor the condition of his office, the opinions rendered and the business transacted in the office.

In addition to the above, the attorney general is chairman of the state board of law examiners, whose duty it is to examine and pass upon the qualifications of all applicants for admission to the bar.

BOARD OF LAW EXAMINERS.

Chairman—H. M. HAVNER, Attorney General.

MEMBERS OF BOARD.

	Terms Expire
H. M. HAVNER, <i>ex officio</i> .	
JAMES A. DEVITT, Oskaloosa	July 4, 1919
CHAS. W. LYON, Des Moines	July 4, 1919
CHAS. D. LEGGETT, Fairfield	July 4, 1920
RALPH PRINGLE, Red Oak	July 4, 1920
FRED W. SARGENT, Des Moines	July 4, 1920

The state board of law examiners was created by an act of the twenty-eighth general assembly which went into effect on the 4th day of July, 1901.

The attorney general is, by virtue of his office, chairman of the board, and the other members are appointed by the supreme court.

The members of the board are paid as compensation fifteen dollars per day out of the fund arising from examination fees. Under the statute the supreme court may also appoint from time to time, when necessary, temporary examiners to assist the commission, who shall serve for one examination only.

Every applicant for admission to the bar must pass an examination by the board as to his legal attainments, and also as to his preliminary educational qualifications, unless he furnishes proof of such qualification by presenting a diploma or certificate that he is a graduate of a college, high school, normal school or academy, or that he has regularly and in good faith pursued and successfully completed four years of the regular course of an accredited high school, or the certificate of the state board of educational examiners that he has successfully passed an examination by that board, or the certificate of the president of the state university or of any college in this state having an equivalent collegiate or liberal art study, that he has been found on proper certification or examination to be entitled to admission, without condition, as a student of such university or college, for which admission the applicant must have actually and in good faith acquired a general education substantially equivalent to that involved in the completion of a high school course of study of at least four years extent.

If the applicant fails to pass the examination he may not take a second examination within three months after such failure. Each applicant is required to pay an examination fee of five dollars, and one dollar for his certificate of admission.

DEPARTMENT OF BANKING.

GEORGE HOLBROOK MESSENGER, Superintendent.

Appointed by Governor. Salary, \$4,000.

Term Four Years. Expires July 1, 1921.

Office	Name	Legal Residence	Birthplace	Compensation
Superintendent.....	G. H. Messenger.....	Des Moines	Iowa.....	\$4,000
Deputy.....	V. W. Miller.....	Des Moines	Indiana.....	2,700
Legal Clerk.....	Mrs. Sarah G. French.....	Des Moines	Iowa.....	1,500
Secretary.....	Leila Burnham.....	Des Moines	Kansas.....	1,500
Accountant.....	A. E. Griffin.....	Des Moines	Illinois.....	1,500
Stenographer.....	Alice King.....	Des Moines	Iowa.....	1,200
Stenographer.....	Nell Winberg.....	Des Moines	Iowa.....	1,200
Bank Examiner.....	R. F. Wilson.....	Fabfield	Illinois.....	2,300
Bank Examiner.....	George L. Rowe.....	Des Moines	S. Dak.....	2,300
Bank Examiner.....	H. T. Fuller.....	Mason City	Iowa.....	2,300
Bank Examiner.....	Charles H. Sulter.....	Davenport	Iowa.....	2,300
Bank Examiner.....	Roy K. Dowell.....	Des Moines	Iowa.....	2,100
Bank Examiner.....	E. J. Morrissey.....	Valeria	Iowa.....	2,100
Bank Examiner.....	G. A. West.....	Cedar Rapids	Iowa.....	2,000
Bank Examiner.....	A. J. Bertelsen.....	Cushing	Iowa.....	1,800
Bank Examiner.....	F. F. Potter.....	Mason City	Iowa.....	1,800
Bank Examiner.....	F. I. Jenkins.....	Meriden	Iowa.....	1,800
Bank Examiner.....	R. W. Waite.....	Morley	Iowa.....	1,800

The Superintendent of Banking is the head of the Banking Department of Iowa and has general control, supervision and direction of all banks and trust companies incorporated under the laws of Iowa and he is charged with the execution of the laws of the state relating to banking.

STATE EXECUTIVE DEPARTMENT

PUBLICATION AND PRINTING.

State Board of Public Printing and Binding.

WM. L. HARDING, Chairman.

W. C. RAMSAY.

EDWIN H. HOYT.

FRANK S. SEAW.

ORA WILLIAMS, Secretary.

Members of Board and Secretary ex officio members; Document editor appointed by the Governor for four years term. Term expires July 1, 1923.

Office	Name	Legal Residence	Birthplace	Compensation
State Document Editor	Ora Williams	Des Moines	Iowa	\$3,000
Document Clerk & Accountant	Joseph Francis	Des Moines	Iowa	1,800
Stenographer and Clerk	Clara Zimmerman	Des Moines	Iowa	1,200
Janitor and Asst. Shipping Clk.	Jacob Kussell	Des Moines	Iowa	1,080

The Thirty-sixth General Assembly provided by legislation for a radical departure from old methods in handling the publication business of the state and created the office of document editor, defining his duties to be to "edit, revise and prepare manuscripts" of all publications of the state, and to "supervise the printing, binding and distribution of all reports, documents and publications" issued by the state or at state expense. The document department, which had charge of the custody and distribution of all such publications, was at the same time transferred to the document editor. The editing and supervision of all the publication work for the general assembly was also placed under the document editor and he was required to audit all bills for everything relating to printing and to keep all records and publish a biennial report. In still further carrying out the idea of concentrating the publication business of the state in one office the Thirty-Seventh general assembly created the state board of public printing and binding, with the governor, secretary of state, treasurer and auditor members ex officio and the state document editor secretary by virtue of his office. This board was given the duty of making contracts for everything pertaining to printing in all its forms and the purchase of the stock and these contracts to supersede the statutory prices for such printing under which the work had been done. The duties of state printer and state binder, which offices were abolished, were transferred to the document editor, and this change took place January 1, 1919. It is required that contracts shall be let on bids duly advertised for in accordance with Chapter 183, 27th general assembly. In December, 1918, the board awarded the contracts for 1919 to various contractors in and out of Des Moines.

The department has control of the contracts, supervises the printing, determines the number of copies of each publication issued, audits all bills and issues all orders for every kind of printing or expenditure related thereto.

STATE EXECUTIVE DEPARTMENT

135

ADJUTANT GENERAL

Appointed by the Governor. Salary, \$3,000.

Louis G. LASHER, of Davenport, Scott County, Nativity, Iowa.

Office	Name	Legal Residence	Birthplace	Commission
Assistant Adjutant General, U. S. Ordnance Office and Quartermaster	Edwin E. Lucas	Fairfield	Iowa	\$2,200
Record Clerk	Howard D. Cox	Des Moines	Ohio	1,500
National Guard Record Clerk	John S. Stevens	Des Moines	Iowa	1,200
Geographer	Kathryn Barnes	Des Moines	Iowa	1,200
Geographer	Margaret Lamm	Des Moines	Iowa	1,080
Geographer	Marcus Rosenberger	Des Moines	Ia.	1,080
Geographer	Edna Sperry	Des Moines	Mo.	1,080
File Clerk	Louise Thompson	Des Moines	Iowa	980
File Clerk	Mary Coe	Des Moines	Ohio	980
Assembl Store Keeper	Charles Swan	Gritnes	Iowa	780
Janitor	Verley Bykora	Des Moines	Penn.	1,080

The staff of the commander-in-chief consists of an adjutant general, with rank of brigadier general, who is chief of staff and acting quartermaster-general, an assistant adjutant general, with rank of major, and twelve aids who have the rank of lieutenant-colonel, except that any person so appointed, who has held a higher rank for a period of one year or more in the guard may be appointed with the rank of the highest rank so held by him, or the twelve aids may be detailed for such service from the active membership of the guard, but if so detailed they hold their rank in the guard and shall perform the duties of aid in addition to their regular duties.

The adjutant general is appointed by the governor. He issues and transmits all orders of the commander-in-chief and keeps a record of all appointments of officers commissioned by the governor, of all the general and special orders and regulations, and of such matters as pertain to the organization of the military force and his duties. He holds office for a period of four years, first period starting July 4, 1916, and also performs the duty of quartermaster-general in addition to his duties as adjutant general. He has charge of the state arsenal and grounds and all other property of the state kept or used for military purposes and receives and issues all quartermaster and ordnance stores and camp equipments upon the order of the commander-in-chief. He furnishes at the expense of the state such blanks and forms as are approved by the commander-in-chief. In each year, preceding a regular session of the general assembly, or at any other time the governor may direct, he makes out a detailed report of the transactions of this office, the expenses thereof and such other matters as shall be required by the commander-in-chief for the period since the last preceding report.

All muster rolls, reports, returns, enlistments, discharges and complete records of the organized militia are filed and made a matter of record in his office. The records of Iowa soldiers of the Civil and Spanish-American wars are on file in his office and all information desired from such records is furnished by him. Certificates of military service of Iowa soldiers of the late wars or past service in the organized militia are given by him under the seal of the state. He is the disbursing officer of all state appropriations for the use and support of the organized militia and as acting quartermaster-general all military property is committed to his custody which he is required to issue for the use of the militia, keeping an account of the same. He is required to furnish such reports to the organized militia of the state as the secretary of war may from time to time require. As chief of staff he is to perform his duties as such officer as directed by the commander-in-chief or required by the laws of Iowa governing its organized militia or by orders and regulations.

In addition to his duties as adjutant general the thirty-sixth general as-

sembly required that he should perform the duties formerly imposed on the custodian of the capitol grounds and public buildings.

As such custodian it is his duty to take charge of and protect the capitol building and all furniture and other property connected therewith, to preserve the same from injury; to control and take care of the capitol grounds, walks, fences, trees, shrubbery, statuary and other property of the state; to take charge and have control of all buildings and grounds at the seat of government, not by law placed in charge of some other person; to appoint the necessary employes; to make sworn statement at the end of each month of expenses incurred, and to make a biennial report to the governor.

CUSTODIAN OF CAPITOL AND GROUNDS.

In the department of the Custodian the following are employes:

Office	Name	Compensation
Assistant Custodian and Chief Engineer.....	Wm. Spry.....	\$2,200
First Assistant Engineer.....	Charles Schroppel.....	1,500
Second Assistant Engineer.....	H. J. Nethken.....	1,400
Third Assistant Engineer.....	Albert C. Shaffer.....	1,400
Electrician.....	F. J. Willis.....	1,500
Assistant Electrician and Mechanic.....	J. W. Kelso.....	1,400
Head Fireman, Boiler Tender.....	Clarence Bogan.....	1,300
Fireman.....	C. T. Morrill.....	1,200
Fireman.....	Wm. Litter.....	1,200
Fireman.....	Wm. M. Willoughby.....	1,200
Fireman.....	R. H. Ilmes.....	1,200
Fireman.....	1,200
Carpenter.....	W. B. Winder.....	1,500
Painter and Decorator.....	Joe Cizek.....	1,500
Florist.....	Geo. McMabon.....	1,400
Yard man.....	C. E. Remington.....	1,080
Yard man.....	Chas. Button.....	1,080
Night Watchman.....	J. R. Turner.....	1,080
Night Watchman.....	Nelson De Ford.....	1,080
Night Watchman.....	Albert Wells.....	1,080
Janitor.....	A. Brigham.....	1,080
Janitor.....	George Bosley.....	1,080
Janitor.....	A. Carter.....	1,080
Janitor.....	Harry Dorrell.....	1,080
Janitor.....	James Funk.....	1,080
Janitor.....	W. P. Gleckler.....	1,080
Janitor.....	George Huss.....	1,080
Janitor.....	George Logan.....	1,080
Janitor.....	J. P. O'Neil.....	1,080
Janitor.....	L. M. Randles.....	1,080
Janitor.....	Budd Wilson.....	1,080
Janitor.....	A. W. Scott.....	1,080
Janitor.....	Truman Stone.....	1,080
Janitor.....	O. Venerstrom.....	1,080
Janitor.....	Curtis Van Nordstrand.....	1,080
Janitor.....	Claud Land.....	1,080
Janitor.....	Findley Cox.....	1,080
Janitor.....	Al Johnson.....	1,080
Clerk and Janitor.....	Earl Collins.....	1,080
Extra Janitor.....	1,080
Extra Janitor.....	1,080
Elevator Tender.....	Elizabeth Allan.....	840
Elevator Tender.....	Bessie Collins.....	840
Matron.....	Mrs. C. W. Boutin.....	1,080

RAILROAD COMMISSIONERS.

Term four years. Salary \$3,000.

*DWIGHT N. LEWIS, Chairman.

†JOHN A. GUIHER, Commissioner.

*CHAS. WEBSTER, Commissioner.

Office	Name	Legal Residence	Birthplace	Compensation
Secretary	Geo. L. McCaughan	Des Moines	Iowa	\$2,700
Reporter	Fred W. Foss	Des Moines	Iowa	2,000
Chief Clerk	Leonard C. Donohoe	Des Moines	Iowa	1,800
File Clerk	Claude D. Russon	Des Moines	England	1,200
Janitor	Luther M. Randles	Des Moines	Indiana	1,080
Electrical Engineer	Howard S. Phelps	Des Moines	Florida	2,700
Signal Engineer	Thos. H. Boylan	Des Moines	Wisconsin	2,400
Stenographer	Fannie Flanagan	Des Moines	Wisconsin	1,200
Stenographer	Gladys Courter	Des Moines	Iowa	1,200
Chief Rate Clerk	W. F. Parsons	Des Moines	Iowa	2,400
Assistant Rate Clerk	J. L. Smith	Des Moines	Iowa	1,800
Assistant Rate Clerk	Bert C. Drury	Des Moines	Iowa	1,600
Tariff Clerk & Stenographer	Cynthia Taylor	Des Moines	Iowa	1,300
Statistician	C. Baille Ellis	Des Moines	Iowa	1,800
Stenographer	Florence Nelson	Des Moines	Iowa	1,200

COMMERCE COUNSEL.

Commerce Counsel	J. H. Henderson	Indiana	Iowa	5,000
Assistant Commerce Counsel	Walter Condran	Des Moines	Iowa	2,400
Law Clerk	R. P. Thompson	Des Moines	Iowa	1,800
File Clerk & Stenographer	Edna J. Bailey	Des Moines	Iowa	1,400
Stenographer	Helen Pelton	Des Moines	Iowa	1,200

*Term expires January 1, 1923.

†Term expires January 1, 1921.

The powers and duties of the board of railroad commissioners are: To generally supervise all railroads in the state, both steam and electric, except street railroads; to inquire into any neglect or violation of the laws of the state by any railroad corporation doing business therein; to make examinations and inspections of the physical conditions, conduct and management of such railroads and report their condition to said companies; to stop and prevent railroad companies, under certain circumstances, from running or passing their trains over unsafe bridges; to adjudge changes in station houses, rolling stock and rates of fare; to make report on first Monday in December in each year to the governor of its doings for the preceding year, accompanied with appropriate suggestions and recommendations; to receive, tabulate, and report upon the annual reports filed with it by railroad companies; to examine any of the books, papers or documents of any such corporation; to examine under oath employes of such corporation; to issue subpoenas, administer oaths and compel the attendance of witnesses; to make and fix maximum schedules of freight rates for such corporations, such schedules to be deemed reasonable until disproved; to examine into rates in force, upon complaint that the rate charged by a railroad company, or that the maximum rates fixed by the commission are unreasonably high or discriminating, and to fix the rate again, which must not be higher than any rate established by law, such decision of the commission is prima facie evidence that the rate so made is a reasonable maximum rate; to bring suits to enforce its orders; to inquire into the management of the business of such carriers and to obtain from them full and com-

plete information necessary to enable the commissioners to carry out the objects of the law; to hear, investigate and determine all complaints alleging unreasonable rates; unjust discrimination, undue preference, violation of the long and short haul clause, or other infractions of the commission law, and make proper orders thereupon; to establish joint through rates, upon application, over two or more connecting lines; and to have the same authority over express companies as the act confers concerning railroads.

Before any railway company may condemn lands for additional depot grounds, or for straightening or relocating track, the permission of the board must be obtained. Interlocking switches may be placed at grade railroad crossings or draw bridges, thus obviating the necessity of stopping trains before passing over such grade crossings or draw bridges, but before the interlocking switch may be used, consent of the board must be obtained.

The thirty-fifth general assembly gave to the commission the power to grant to individuals or corporations "engaged in the manufacture, sale, or distribution for sale of electric current for light, power, or heating purposes; the right within the state, except in cities and towns, to erect and maintain poles, wires, towers, fixtures and other necessary construction for the purpose of conducting electricity for lighting, power and heating purposes over, along and across any public land, highways or streams or the lands of any person or persons, and to acquire the necessary interests in real estate therefor." It also provided that transmission lines proceeding under the provisions of the law should be subject to "such reasonable regulations as the commission may from time to time, prescribe."

The thirty-fourth general assembly created the office of commerce counsel, to be appointed by the board of railroad commissioners for a term of four years, subject to confirmation by senate. The law provides that the counsel may appoint assistants, subject to the approval of the board of railroad commissioners. The duties of the office briefly are as follows:

DUTIES OF COMMERCE COUNSEL

The legal advisor of the board of railroad commissioners. To investigate and present matters with reference to intrastate rates to the board of railroad commissioners, prosecute the same before said board, or to any court to which same may be taken. To investigate on his own motion, or at the request of the board, all matters involving interstate rates in which the people of Iowa are interested, and present the same to the interstate commerce commission and prosecute same to the final determination. To act as attorney for and represent the board of railroad commissioners in all courts of this state or of the United States, in which the validity of any order of said board is in issue; to institute and prosecute in any of the courts any and all suits necessary to the proper enforcement of any rule or order of said railroad commissioners or make defense therein wherever said rule or order may be called in question.

BOARD OF PAROLE.

*Term six years. Appointed by the Governor. Confirmed by the Senate.
Compensation \$10.00 per day and expenses.*

WINFIELD S. WITHEROW, Chairman, of Mt. Pleasant. Born in Iowa.

†GEORGE T. REDDICK, of Iowa City. Born in Canada.

‡J. O. WOODMANSEE, of Leon.

Office	Name	Legal Residence	Birthplace	Compensation
Secretary.....	Sam D. Woods.....	Des Moines	Indiana...	\$2,700
Parole Officer.....	Joseph Lammman.....	Jefferson	Michigan...	2,000
Parole Officer.....	William J. Greene.....	Clinton	Iowa.....	2,000
File Clerk & Stenographer.....	Bertha Boydston.....	Des Moines	Iowa.....	1,500
Stenographer.....	Olve Carpenter.....	Des Moines	Iowa.....	1,200
Stenographer.....	Muriel Higgins.....	Des Moines	Ohio.....	1,200

*Term expires June 30, 1921.

†Term expires June 30, 1923.

‡Term expires June 30, 1925.

The statutes of Iowa provide the sentence of a prisoner convicted of a felony shall be for the maximum term provided for the crime committed; thus leaving to the court imposing the sentence no discretion as to the time of confinement. The board of parole is given authority to release on parole outside the prison, all prisoners, except those sentenced for life terms. The law which provided for the fixing of a definite time of prison service by the judge before whom the trial was had, contemplated punishment for the particular crime; in other words, forfeiture of liberty on account of guilt, for a length of time which in the judgment of the judge would be the penalty the man should suffer. Hence, the oft repeated remark that a prisoner "has served as long as he should be required to serve for what he did."

The maximum sentence contemplates the keeping of a man in prison not alone for punishment, but for discipline, training, education and reformation, as well as example by which others may profit or be deterred from committing crime; this involves the consideration of past life, opportunities, environment, mental ability, criminal tendencies or want of them, and evidences of reformation and change in desires and ambitions. The board of parole has time and opportunity to investigate all these things. The object of the parole law is, that the man who gives evidence of the fact that he will be a law abiding citizen if given his liberty, shall be released on parole, always taking into account what would be a reasonable term to be served as an example. The marked difference between the definite term fixed when sentence is pronounced and the indeterminate sentence is that the first is for punishment on account of a particular crime, while the second contemplates not only the protection of society, but the study of the individual and the handling of him with a view of securing reformation from other causes than simply fear of imprisonment, which is not reformation at all. On the trial of a man indicted for crime, guilt or innocence may be established by evidence, but the evidence proper to be used for that purpose will not determine what the man has been or is, except as one may conclude from the single illegal act of which he is found guilty. The paroled man is kept under the control and supervision of the board of parole and in the custody of the warden of the prison; employment is found for him, he is placed in charge of some one whose duty it is to be in constant touch with him, to aid and encourage him, and keep the board advised of his conduct. The time he is on parole is not deducted from his prison sentence, and if returned to prison, he must serve the balance of his sentence unless paroled again. The prisoner, however, cannot be kept in prison longer than the maximum time provided by statute for the crime for which he was convicted. Rules and regula-

tions are provided which must be observed by the man while on parole, and for the violation of which he may be remanded to prison. This reformatory method of handling prisoners had its origin in the law establishing the Elmira Reformatory in the state of New York in 1869. Now more than half of the states in the union have adopted it, and in most cases the laws closely follow the system as then approved in the state of New York. No state enacting laws providing for the maximum sentence and parole provisions has ever repealed them. No state has yet adopted the absolutely indeterminate sentence, although such a sentence was advocated by the author of the New York law and is favored by practically all criminologists and those who have had experience in prison management and administration of parole laws. The law provides that the board of parole shall have the power to parole, under such rules and regulations as it may adopt, all prisoners committed to the men's reformatory or penitentiary excepting those sentenced for life. When such life sentence is passed the consideration of those cases is primarily with the governor who, upon application for pardon or commutation of sentence must refer them to the board for advice and recommendation before he passes upon them.

DEPARTMENT OF AGRICULTURE.

EX OFFICIO MEMEBERS.

WM. L. HARDING, Governor of the State.

RAYMOND A. PEARSON, President of the State College of Agriculture and Mechanic Arts, Ames.

WILLIAM B. BARNEY, State Dairy and Food Commissioner.

JAMES I. GIBSON, State Veterinarian.

OFFICERS.

President—CHARLES E. CAMERON, Alta.

Vice-President—J. P. MULLEN, Fonda.

Secretary—ARTHUR R. COREY, Des Moines.

Treasurer—W. W. MORROW, Afton.

DIRECTORS.

First Congressional District—H. O. Weaver, Wapello.

Second Congressional District—E. T. Davis, Iowa City.

Third Congressional District—Elmer M. Reeves, Waverly.

Fourth Congressional District—Edward J. Curtin, Decorah.

Fifth Congressional District—Cyrus A. Tow, Norway.

Sixth Congressional District—Thomas C. Legoe, What Cheer.

Seventh Congressional District—Charles F. Curtiss, Ames.

Eighth Congressional District—Frank E. Sheldon, Mt. Ayr.

Ninth Congressional District—Chas. Escher, Jr., Botna.

Tenth Congressional District—Sears McHenry, Denison.

Eleventh Congressional District—Harold L. Pike, Whiting.

Directors serve for a period of two years. The terms of directors from the odd numbered district expire December, 1919, and the terms of directors from the even numbered districts expire December, 1920.

Office	Name	Legal Residence	Birthplace	Compensation
*Secretary.....	Arthur R. Corey.....	Des Moines	Wisconsin	\$3,900
*Assistant Secretary.....	Clifford C. Heer.....	Des Moines	Iowa.....	1,800
*Stenographer and Clerk.....	Edith K. Heer.....	Lake City	Iowa.....	1,600
*Supt. Publicity Department.....	(vanhoe Whitted.....	Des Moines	Iowa.....	2,000
*Stallion Registration Division.....	Gaynor E. O'Brien.....	Des Moines	Ohio.....	1,900
*Clerk and Stenographer Stallion registration division.....	Jeannette Graves.....	Des Moines	Iowa.....	1,200
*Custodian State Fair Grounds.....	James H. Deemer.....	Des Moines	Indiana.....	1,500
Janitor.....	Earl C. Collins.....	Des Moines	Iowa.....	1,000

*Paid from receipts of the Department of agriculture and State Fair.

The department of agriculture for the state of Iowa was created by legislative enactment of the twenty-eighth general assembly in the year 1900. The office of the department is in the northeast wing of the state capitol building, in the rooms formerly occupied by the Iowa state agricultural society (said society ceased to exist when the department of agriculture was created.) The department is managed by a board, styled the state board of agriculture, of which the governor, president of the State College of Agriculture and Mechanic Arts, state dairy and food commissioner, and state veterinarian are ex officio members; other members are a president, vice president, secretary, treasurer, and one member from each of the eleven congressional districts of the state. The president, vice president, and district members are chosen at the annual agricultural convention, which is composed of delegates from each of the county and district fairs, county farmers' institutes, state dairy association, horticultural society, improved stock breeders' association, and members of the state board of agriculture. The president and vice president are elected for a term of one year, and the district members for a term of two years. The secretary and treasurer are elected by the board.

The department annually compiles and publishes the "Iowa Year Book of Agriculture." This book contains useful information upon various topics relating to agriculture, live stock, a review of the weather and crops for the preceding year, a synopsis of the work and proceedings of the state dairy and food department, state swine breeders' and state dairy associations, and such other matter as will be of interest to the farmer. It is also the duty of the secretary to carry out the provisions of the state law with reference to issuing state certificates of enrollment of all pure bred stallions and jacks and certificates of soundness for all grade stallions and jacks offered for public service, sale, exchange or transfer in the state of Iowa. It is also the duty of the secretary to prepare and send out the blanks, and receive the reports of the county and district fairs, farmers' institutes and short course associations entitled to receive state aid.

The thirty-third general assembly makes it the duty of the department to prepare and furnish blanks to the township assessors for the purpose of listing the acreage and yield of farm crops, the number and value of live stock, poultry and egg production, and other farm statistics and to tabulate the returns and publish same in the Iowa year book of agriculture.

By statute the state board of agriculture is made the custodian for the state fair grounds. It is also made the board of managers for the annual state fair. The state does not provide any support fund for the maintenance of the state fair, nor pay any of the yearly expenses or premiums of same, the statute providing that all expenditures connected with the holding of the fair must be paid out of the fair receipts. The title to the state fair grounds is in the name of the state of Iowa, all deeds and abstracts being on file in the state auditor's office.

IOWA STATE FAIR BALANCE SHEET.

November 30, 1918.

RESOURCES.

Real estate	\$495,483.23
Buildings	681,446.47
Light and telephone plant	18,808.38
Personal property	33,693.66
	<hr/>
Accounts receivable	\$1,229,431.74
Cash balance in treasury Nov. 30, 1918	286.00
	50,486.38
Total resources	<hr/>
	\$1,280,204.12

LIABILITIES.

Accounts payable	\$ 244.86
------------------	-----------

SURPLUS

State appropriation for frame buildings, 1885	\$ 50,000.00
State appropriation for additional real estate	30,443.72
State appropriation for permanent buildings since 1902	446,000.00
Increase in value of real estate and profits of fair invested in permanent improvements	753,515.54
	<hr/>
Total surplus	\$1,279,959.26
	<hr/>
	\$1,280,204.12

COMMISSION OF PHARMACY.

Appointed by the Governor. Term three years.

Office	Name	Legal Residence	Birthplace	Compensation
Commissioner	*Geo. D. Newcomb	Oreston	Iowa	\$1,500
Commissioner	†Charles Falkenhainer	Dubuque	Iowa	1,500
Commissioner	‡David E. Hadden	Alta	Ireland	1,500
Secretary-Treasurer	Harry E. Eaton	Shenandoah	Iowa	2,100

*Term expires April 23, 1921.

†Term expires April 23, 1922.

‡Term expires April 23, 1920.

Members of the board are appointed for a term of three years, one member each year. Every person who shall desire to conduct the business of selling at retail, compounding or dispensing drugs, etc., for medical use, must be a registered pharmacist and their names registered in a book kept by the board for that purpose, showing also their residence, together with the date of issuing their certificate.

Fee for examination and certificate, \$5.

The license fee for itinerant vendor of drugs is \$100 a year, and they are transferrable upon assignment and payment of a fee of one dollar to the secretary of the board.

The penalty for selling without a vendor license is not less than \$100 nor more than \$200.

STATE VETERINARY SURGEON.

Appointed by the Governor. Term three years. Term expires June 30, 1920.

Name	Office	Legal Residence	Compensation
Robert D. Wall	Veterinary Surgeon	Des Moines	\$ 3,000
E. Barton	Secretary	Des Moines	1,200
Eilyn Gustafson	Stenographer	Des Moines	940-1,300

ASSISTANT STATE VETERINARY SURGEONS.

Appointed by the Governor. Compensation \$7.00 per diem.

Adair, H. A. ALCORN.	Coon Rapids, W. E. MACKLIN.
Adel, A. I. KULP.	Corning, R. F. HEADHEAD.
Afton, IBA C. BROWN.	Corydon, GUY HUGHES.
Albia, F. L. JOHNSON.	Council Bluffs, D. H. MILLER.
Algona, E. E. SAYERS.	Council Bluffs, G. G. MILLER.
Alta, H. J. HOFFEINS.	Council Bluffs, F. H. HOLLINGSWORTH.
Altoona, J. F. WALL.	Cresco, P. G. BUTTON.
Ames, C. H. STANGE.	Creston, H. N. LEE.
Ames, H. E. BEMIS.	Creston, A. H. QUINN.
Ames, H. D. BERGMAN.	Creston, GEO. WESSELS.
Ames, W. W. DIMOCK.	Dallas Center, N. J. DEHLING.
Ames, CHAS. MURRAY.	Davenport, T. W. CHANDLER.
Ames, H. S. MURPHY.	Davenport, H. G. THOMPSON.
Anamosa, L. W. RUSSELL.	Decorah, B. HARMON.
Anita, C. E. HARRY.	Denison, HAL. C. SIMPSON.
Anthon, B. F. WARD, JR.	Des Moines, E. E. HOWE.
Armstrong, JOHN THOMSEN.	Des Moines, R. M. EDWARDS.
Atlantic, G. E. UHRAN.	Des Moines, J. M. VERNON.
Atlantic, V. J. ROBINSON.	Des Moines, F. F. PARKER.
Audubon, H. C. ROGERS.	Des Moines, J. R. UNDERWOOD.
Auerlia, A. G. CORNELL.	Des Moines, G. W. BLANCHER.
Avoca, E. C. WOLFE.	Dow City, J. A. BRILL.
Bedford, T. A. ANDERSON.	Dubuque, W. R. FULLERTON.
Bedford, W. E. STONE.	Dubuque, H. J. HAGERTY.
Belle Plaine, J. J. STRANDBERG.	Dumont, T. J. WAGONER.
Birmingham, S. H. BAUMAN.	Dyersville, T. J. GULLION.
Bloomfield, H. W. CONNERS.	Earlham, N. E. GUBSER.
Braddyville, W. H. BUCHLEITER.	Eldora, C. D. PHELPS.
Britt, L. C. BEAUMONT.	Elkader, C. L. CRIDER.
Calmar, J. L. THOMSON.	Elma, W. C. MCGRATH.
Carroll, S. H. JOHNSTON.	Emmetsburg, L. D. POTTER.
Cascade, L. P. BARRETT.	Emmetsburg, L. R. POTTER.
Cedar Falls, A. S. BRODIE.	Estherville, P. CAIN.
Cedar Rapids, A. R. MENERY.	Exira, A. J. GRAF.
Cedar Rapids, J. W. GRIFFITH.	Fairfax, J. C. MCCABE.
Central City, B. HICKMAN.	Fairfield, W. E. SMITH.
Centerville, E. E. JOHNSTON.	Fairfield, M. L. WOOTEN.
Chariton, C. E. STEWART.	Fairfield, C. L. GAMRATH.
Chariton, H. L. STEWART.	Farley, JNO. T. KEEFE.
Charles City, J. H. MCLEOD.	Fenton, J. T. WAITE.
Clarinda, J. W. HAXBY.	Forest City, R. E. HANSON.
Clarksville, H. G. LODGE.	Fort, Dodge, D. E. BAUGHMAN.
Clermont, G. E. JURGENSON.	Fort Dodge, A. KADERABEK.
Clinton, J. L. BROOKS.	George, G. B. WINCH.
Clinton, J. H. SPENCE.	Gilman, E. P. ROBERTS.
Collins, D. J. DAVIS.	Glenwood, B. F. WARD.
Columbus Jct., H. L. McROBERTS.	Gowrie, A. M. CONQUIST.

Grand Mound, JERRY WOLFE.
 Greene, W. L. HANSEN.
 Greenfield, P. W. FLICKINGER.
 Grinnell, MARCH GREEN.
 Grundy Center, A. C. MIDDLETON.
 Grundy Center, FRED MIDDLETON.
 Guthrie Center, R. F. WOLFE.
 Hamburg, JNO. SEVENSTER.
 Hampton, A. L. WOOD.
 Harlan, F. E. BRAZIE.
 Hawarden, W. E. MADSEN.
 Hawkeye, N. O. BEVINS.
 Hazlet, M. C. MARION.
 Hubbard, L. L. ROBERTS.
 Humboldt, JAS. NICHOLSON.
 Huxley, O. F. FREED.
 Ida Grove, E. G. PIPER.
 Independence, N. A. KIPPEN.
 Indianola, J. E. FRANK.
 Iowa City, F. H. P. EDWARDS.
 Iowa City, J. S. POTTER.
 Jefferson, V. W. ALBRIGHT.
 Jefferson, L. E. SMITH.
 Jefferson, S. S. HUSTON.
 Jewell, C. W. ANDERSON.
 Keokuk, O. W. ROWE.
 Knoxville, C. J. SCOTT.
 Lake City, A. J. TREMAN.
 Lake Mills, GEO. M. CARSON.
 Lake Park, W. H. MARKS.
 Lamon, J. J. MOORE.
 Laurens, E. S. GREENWOOD.
 Le Mars, W. F. HODAM.
 Lenox, WM. READHEAD.
 Leon, F. G. HUME.
 Logan, F. B. COPELAND.
 Lone Tree, J. H. LINGO.
 Madrid, R. E. LARIMER.
 Malvern, THOS. W. GIDLEY.
 Malvern, J. W. BAER.
 Manchester, C. M. MORGAN.
 Manilla, C. L. WILHITE.
 Manning, C. B. MILLER.
 Manson, R. G. LOVESEE.
 Maquoketa, H. A. MCINTIRE.
 Marengo, S. H. GUINN.
 Marshalltown, F. J. NEIMAN.
 Marshalltown, C. A. NOGGLE.
 Mason City, H. M. GILLIAM.
 Mason City, E. G. DUNN.
 Massena, J. A. ANSTET.
 Maxwell, F. W. TAYLOR.
 Mediapolis, G. E. MCINTIRE.
 Melcher, W. A. SPIKER.
 Miles, F. C. ROACH.
 Milford, FLOYD PLACE.
 Monona, J. E. ROBERTSON.
 Mount Ayr, E. C. SHEUMAKER.
 Mount Pleasant, C. E. HUNT.
 Murray, W. R. FULLER.
 Muscatine, JOHN TILLIE.
 Nashua, W. F. JACOBS.
 Nebraska City, Neb., C. J. NORDEN.
 Nevada, N. S. NUTTY.
 Nevada, T. J. REINHARD.
 New Hampton, P. MALCOLM.
 New Liberty, HENRY HELL.
 New Market, C. L. KRITH.
 New Sharon, II. I. MCCULLOCH.
 Newton, A. A. ADAMSON.
 Nora Springs, C. E. GARMAN.
 Northwood, G. A. DODGE.
 Norway, J. C. GLENN.
 Oelwein, S. K. HAZLET.
 Ogden, C. O. NELSON.
 Olin, E. B. FENTON.
 Onawa, C. F. NORD.
 Orange City, H. J. VAN DE WAA.
 Osage, W. J. GOODER.
 Osage, C. E. JUHL.
 Osceola, J. P. REYNARD.
 Oskaloosa, H. KILLIP.
 Ottumwa, A. L. HOAGLUND.
 Packwood, R. K. BENN.
 Paton, R. E. TRAPTON.
 Paullina, G. E. TUYL.
 Pella, A. J. VISSER.
 Perry, W. P. CUMMINS.
 Perry, N. M. REPP.
 Pleasantville, S. B. GARRETT.
 Prescott, B. FISHER.
 Preston, F. L. ROACH.
 Randolph, EDW. B. HUMPHREY.
 Red Oak, J. E. INGMAND.
 Reinbeck, O. Q. MOSEY.
 Richland, R. JOHNSON.
 Rock Rapids, S. B. MOON.
 Rock Valley, W. A. SMITH.
 Rockwell City, H. B. TREMAN.
 Sac City, CARL OLSON.
 Scranton, H. R. WESSON.
 Sewel, R. F. KELSO.
 Sheffield, A. H. HINKEN.
 Shelby, JULIUS A. JESSEN.
 Sheldon, L. U. SHIPLEY.
 Shenandoah, R. E. GIDLEY.
 Sibley, F. S. BALLARD.
 Sidney, R. A. LOILER.
 Sigourney, JAS. NELSON.
 Sioux City, J. M. LICHTY.
 Sioux City, D. W. MCAHREN.
 Sioux City, CHAS. PARKER.
 Sioux City, W. H. PAXTON.
 Sioux Rapids, P. L. TALBOT.
 Sloan, E. V. STROMLUND.
 Spencer, G. G. BAKER.
 Stanhope, I. A. ANDERSON.
 Storm Lake, W. F. MILLER.
 Story City, A. L. BORN.
 Sully, C. J. SPARKS.
 Sumner, G. J. SEXTON.
 Tama, F. M. MAXFIELD.
 Thornton, H. L. ANDERSON.
 Tipton, JAS. DIXON.

Toledo, R. G. MOORE
 Traer, L. L. DILLER
 Traer, R. C. BYRNES.
 Tripoli, C. A. STEWART.
 Villisca, G. J. GRAF.
 Vinton, E. A. BUXTON.
 Walnut, R. A. LANTZ.
 Washington, TOM DOWNING.
 Waterloo, G. A. SCOTT.
 Waucoma, V. C. WILLIS.
 Waukon, N. N. CRAWFORD.

Waukon, E. L. KNIGHT.
 Waverly, H. J. NYGREN.
 Webster City, A. C. SWANSON.
 Webster City, J. E. WILLIAMS.
 West Branch, B. E. GROVER.
 West Liberty, W. A. HECK.
 West Union, W. C. STEWART.
 Winterset, J. W. BUNKER.
 Wyoming, W. W. BRONSON.
 Zeoring, R. A. RICKETTS.

Duties required of the state veterinary surgeon, include supervision of all contagious and infectious diseases among domestic animals, within the state and those in transit through the state; and to enforce rules and regulations of the animal health commission and to co-operate with the local boards of health and the United States department of agriculture in the eradication of contagious diseases among live stock, and take such action as the exigencies of the case may demand.

COMMISSION OF ANIMAL HEALTH. ✓

Appointed by the Governor. Term three years. Compensation \$100 a year.

MEMBERS.

ROBT. D. WALL, *State Veterinary Surgeon, Chairman, Des Moines.*
 J. R. UNDERWOOD, *Veterinarian, Des Moines.*
 THOMAS DOWNING, *Veterinarian, Washington.*
 FRANK KINGSLEY, *Stockman, McGregor.*
 G. C. BANNICK, *Stockman, Hennett.*
 CHAS. ESCHER, *Stockman, Botna.*
 RAYMOND CASSIDY, *Whiting.*

The thirty-fourth general assembly created the commission of animal health, the members of which are to be appointed by the governor and are to consist of the state veterinary surgeon, who is to be the chairman and executive officer thereof, two veterinarians and two stockmen. The thirty-eighth general assembly provided two additional stockmen to serve for two-year terms. When the terms of the members of the commission expire their successors are to be appointed, the veterinarians to serve for three years and stockmen to serve for two years.

The commission is to hold at least two meetings a year and it has power and authority to make such rules and regulations as may be necessary for the prevention, suppression and quarantine of diseases among animals in the state and those being driven or transported through or into Iowa. Such rules and regulations are to be effective when approved by the executive council.

The state veterinary surgeon and the two veterinarians on the board constitute a board for the examination of applicants to practice veterinary medicine, surgery and dentistry.

The members of the Animal Health Commission, other than the state veterinary surgeon, are to receive \$100 a year for their services and in addition thereto the veterinarians, other than the state veterinary surgeon, are to receive \$100 for their services as members of the examining board.

DAIRY AND FOOD COMMISSION.

W. B. BARNEY, Commissioner.

Appointed by the Governor. Term two years. Salary, \$3,300. Expires April 30, 1920.

Office	Name	Legal Residence	Birthplace	Compensation
Deputy Commissioner	Wm. H. Harrison	Des Moines	New York	\$2,800
Supt. Weights & Measures	C. S. Bogle	Des Moines	Iowa	2,400
Dairy Inspector	E. O. Brownlee	Atlantic	Iowa	*
Dairy Inspector	Guy M. Lambert	Newton	Iowa	*
Dairy Inspector	H. E. Ritter	Des Moines	Iowa	*
Dairy Inspector	H. E. Clemons	Waterloo	Iowa	*
Dairy Inspector	T. A. Clarke	West Bend	Iowa	*
Dairy Inspector	F. W. Stephenson	Oelwein	Illinois	*
Chief Chemist	E. L. Redfern	Des Moines	Iowa	2,700
Assistant Chemist	W. G. Jordan	Des Moines	Nebraska	*
Supt. Dairy Inspection	Dr. O. P. Thompson	Waterloo	Iowa	*
Dairy & Food Inspector	L. P. Anderson	Spencer	Iowa	*
Dairy & Food Inspector	L. P. Shaffer	Cedar Falls	Iowa	*
Dairy & Food Inspector	F. C. Gilmore	No. McGregor	Iowa	*
Food Inspector	Chris Ottosen	Ottosen	Iowa	*
Food Inspector	M. E. Flynn	Burlington	Iowa	*
Food Inspector	S. O. Van DeBogart	Des Moines	Iowa	*
Food Inspector	J. W. Milnes	Creston	Iowa	*
Food Inspector	J. S. Bittner	Cedar Rapids	Iowa	*
Food Inspector	E. A. Countryman	Co. Bluffs	Iowa	*
Food Inspector	H. A. Stearns	Cedar Rapids	Iowa	*
Food Inspector	J. M. Morrow	Douds	Iowa	*
Insp. Weights & Measures	A. B. Briggs	Ottumwa	Missouri	*
Insp. Weights & Measures	E. J. Nolan	Des Moines	Iowa	*
Chief Clerk	A. W. Day	Des Moines	Iowa	1,800
License Clerk	R. V. Murphy	Des Moines	Iowa	1,500
Stenographer	Elma Schnack	Des Moines	Iowa	1,200
Stenographer	Essie Thorsen	Des Moines	Iowa	1,200
Stenographer	Mrs. C. B. Thompson	Des Moines	Iowa	1,200
Stenographer	Mary Rose	Des Moines	Iowa	1,000

*\$1,800 for first year; \$1,900 for the second year; \$2,000 for the third year, and \$2,100 for year thereafter.

The office of dairy commissioner was established May 1, 1886. On July 4, 1908, the office became that of the food and dairy commissioner. On July 4, 1907, the food law became effective and the work of the department was also increased by the passage of the commercial feeding stuffs and agricultural seed law. Later enactments make the department responsible for the laws governing the sale of paint, linseed oil, turpentine, calcium carbide and commercial fertilizer. The 35th general assembly also gave the department the enforcement of the sanitary law, which provides for the proper sanitation of all food producing establishments; the weight and measure law which provides for scale inspection and for general supervision of weights and measures and the use of such apparatus in connection with the purchase or sale of merchandise; and the cold storage law, which provides for the making of reports of stocks and gives the commissioner and assistants supervision over food products held in storage and limits the time that foods may be cold stored. The insecticide and fungicide law was enacted by the 37th general assembly and given to the dairy and food commissioner for enforcement. The 38th general assembly passed the egg law and the renovated butter law enforcement which is placed in the dairy and food commissioner.

The total annual expenditures amount to approximately \$75,000. The term "food" is defined as including all articles used as food, drink, confectionery or condiment by man or beast. The inspectors employed by the dairy and food department are given authority to enter all places of business where food products are manufactured, stored or sold and all wagons used in the transportation of such products and authority is given for taking samples of any goods offered or exposed for sale within the state.

The department issues licenses to all users for commercial purposes of the Babcock test. The fee for the license is \$2.50 per year for each operator. Milk inspection is extended to all incorporated cities and towns and a license fee of \$1.00 a year is required of all persons selling milk from stores or vehicles.

A license fee of \$3.00 is collected for each scale or weighing device where a fee is charged for weighing and the same license is required of all bakeries, candy factories, ice cream factories, canning factories, slaughter houses and meat markets. Dealers in eggs are issued annual licenses; the license fee is \$1.00. Cold storage plants are required to pay an annual fee of \$25. Condimental stock foods and tonics are included within the term "commercial feeding stuffs" and each manufacturer is required to pay a license fee of \$100 annually.

LIBRARY COMMISSION. ✓

Seven members, three *ex officio* and four appointed by the governor for terms of five years each, and serving without compensation.

JOHNSON BRIGHAM, State Librarian, *ex officio*, Chairman.

P. E. MCCLENAHAN, Superintendent of Public Instruction, *ex officio*.

WALTER A. JESSUP, President of the State University, *ex officio*.

Appointed by the Governor:	Term expires
Mrs. A. J. BARKLEY, Boone.....	June 30, 1922
W. R. ORCHARD, Council Bluffs.....	June 30, 1918
Mrs. H. J. HOWE, Marshalltown.....	June 30, 1919
Mrs. H. M. TOWNER, Corning.....	June 30, 1920

Secretary elected annually by the Commission. Office, Historical Building, East Wing, Des Moines.

Office	Name	Legal Residence	Birthplace	Compensation
Secretary.....	Julia A. Robinson.....	Des Moines	Iowa.....	\$1,800
Librarian, Traveling Library.....	Miss Eleanor Fawcett.....	Des Moines	Iowa.....	1,320
Reference Librarian.....	Mrs. Eva M. Page.....	Des Moines	Illinois.....	1,320
Organizer.....	Emma Boyer.....	Des Moines	Ohio.....	1,200
Cataloguer.....	Ennis Cooper.....	Des Moines	Ohio.....	1,200
Clerk and Stenographer.....	Mrs. May Myers.....	Des Moines	Iowa.....	1,080
Stenographer.....	Ruth Holt.....	Des Moines	Iowa.....	1,080
General Assistant.....	Pearl Jones.....	Des Moines	Iowa.....	1,080

The Iowa Library Commission was created by an act of the twenty-eighth general assembly in March, 1900. Two years later the Traveling Library previously under the State Library was transferred to the Commission.

The executive officer of the Commission is the secretary who also bears the title of director of library extension. The activities of the Commission consist (1) of the work of extension and supervision carried on by the secretary assisted by the organizer.

This consists of help given by personal correspondence and visits in the inaugurating of library projects and the arousing of interest in the submission of the question of tax support in communities without public libraries, and of advice and help in the selection of building plans, equipment and furniture, and the selection and purchase of books, in their classification and cataloging, the installation of modern methods and records whereby the efficiency of the library is greatly increased, the encouragement and information of library boards and the instruction of librarians. In addition addresses are made by the secretary before library boards, teachers' meetings, farmers' institutes and other public gatherings in the interest of libraries and reading throughout the state. All this help is available to

communities and libraries without charge except the entertainment of the organizer when employed in a library.

(2) The second activity of the Commission is the Traveling Library which is made up (a) of fixed groups of 50 volumes each for general reading by adults and children. These groups become small libraries in the communities to which they go where they are loaned to individual borrowers free of charge; (b) of a general loan or subject collection for the use of students desiring material on specific subjects; (c) of books for the blind in New York Point loaned to any blind reader in the state; (d) of study club outlines and syllabi to assist in the preparation of programs; (e) picture collections for study club or exhibit purposes. These are all loaned with no charge except the cost of transportation, the books for three months and the pictures and outlines for two weeks.

(3) A periodical clearing house is also maintained by the Commission for the purpose of aiding small libraries in completing sets of standard periodicals without cost. (4) The work of publication includes the Iowa Library Quarterly, leaflets, lists and other material helpful in giving library information and increasing the reading of good books throughout the state.

IOWA STATE LIBRARY.

BOARD OF TRUSTEES (EX OFFICIO).

WILLIAM L. HARDING, Governor, President of the Board.

W. C. RAMSAY, Secretary of State.

P. E. MCCLENAHAN, Superintendent of Public Instruction.

JUDGE SCOTT M. LADD.

JUDGE STAS M. WEAVER.

JUDGE WM. D. EVANS.

JUDGE TRUMAN S. STEVENS.

JUDGE FRANK R. GAYNOR.

JUDGE BYRON W. PRESTON.

JUDGE BENJ. I. SALINGER.

Judges of the Supreme Court.

STATE LIBRARIAN.

Term six years. Elected by Board of Library Trustees. Term expires April 30, 1920. Salary \$5,000.

JOHNSON BRIGHAM, of Des Moines, Polk County. Born in New York.

Office	Name	Legal Residence	Birthplace	Compensation
Law Librarian	Arthur J. Small	Des Moines	Wisconsin	\$3,000
First Assistant Librarian	Heien M. Lee	Des Moines	Iowa	1,500
Second Assistant Librarian	Bertha L. Hess	Odebolt	Iowa	1,400
Third Assistant Librarian	Florence E. Price	Des Moines	Wisconsin	1,400
Legislative reference assistant	Mary Rosemond	Independence	Ohio	1,400
Cataloguer	Lavinia Steale	Coon Rapids	Iowa	1,400
Research Asst. (law dept.)	Neise C. Hansen	Des Moines	Iowa	1,500
Accountant and Bookkeeper	Minnie E. Hess	Odebolt	Iowa	1,400
Assistant	Ruth Blaise	Des Moines	Illinois	1,200
Janitor (law dept)	William W. Wills	Des Moines	Indiana	1,080
Miscellaneous Clerk	Henry M. Wills	Des Moines	Iowa	1,200
Janitor	J. H. Staver	Des Moines	Iowa	1,080

The accession list of the general, law and legislative reference departments of the state library on the first day of July, 1918, included 153,073 volumes. The total accessions of the biennial period ending June 30, 1918, were 10,282 volumes. The historical department is separately reported.

The librarian notes with satisfaction the steadily growing utilization of the state library by advanced students of literature, philosophy, science and social problems, by debaters in the high schools and colleges of the state; also by state legislators and those interested in state legislation. This satisfaction is enhanced by the steadily increasing ability of the library to satisfy the wants of those who visit it with serious purposes. In fact the mission of the general library as a reference library—a final report for information in science, the mechanic arts, the fine arts, biography, general history, literature and philosophy, is finding generous recognition with students, scholars, educators, legislators, clubs devoted to research work and the school, college and public libraries of the state. With a single additional assistant, and latterly an apprentice, a legislative reference bureau has been developed during the past few years, and the use made of the new bureau by legislators, legislative committee clerks and persons interested in legislation, has steadily increased to such an extent that legislative reference work must be extended and its efficiency increased in anticipation of the increased demands certain to be made upon its resources. The thirty-fourth general assembly added greatly to the future efficiency of the state library, and contributed largely to the relief of the library board, by increasing the appropriations of the several departments as follows: The general library from \$5,000 to \$6,000; the historical department from \$5,000 to \$6,000, and the law department and legislative reference bureau from \$4,000 to \$6,000. The inclusion of the legislative reference bureau was the first legislative recognition of that increasingly efficient branch of the service beyond the appointment of a legislative reference assistant.

The law department of the state library has been materially strengthened by recent purchases bringing down to date several high-priced sets, and in other ways adding materially to the efficiency of that important department.

The completion of the valuable sets of standard periodicals, legal, scientific and miscellaneous, is one of the gratifying results of recent years, making the periodical feature of the library one of the strongest in the country.

The pressing need of the state library has long been a medical department that will serve the medical profession as the law department has long served the legal profession. A bill was introduced in the thirty-eighth general assembly embodying this need and passed with little opposition. It carries an appropriation of \$2,000 for librarian's salary and \$2,000 for books, periodicals, etc. It is hoped, by means of photography and by utilization of traveling library methods of reaching remote localities, to make the new department extremely serviceable to the medical profession in Iowa.

The crowning work of the thirty-eighth general assembly, as viewed from the standpoint of the library, was the appropriation of \$1,000,000 for a Temple of Justice to be erected on the Capitol grounds, for the housing of the Supreme Court of Iowa, the state library, the attorney general's department, and other departments in close relation with the court.

HISTORICAL DEPARTMENT OF IOWA.

BOARD OF TRUSTEES (EX OFFICIO).

WILLIAM L. HARDING, Governor, President of the Board.
W. C. RAMSAY, Secretary of State.
P. E. McCLENAHAN, Superintendent of Public Instruction.

JUDGE SCOTT M. LADD.
JUDGE SILAS M. WEAVER.
JUDGE WM. D. EVANS.
JUDGE TRUMAN S. STEVENS.
JUDGE FRANK R. GAYNOR.
JUDGE BYRON W. PRESTON.
JUDGE BENJ. I. SALINGER.

} Judges of the Supreme Court.

Curator elected by Board of Trustees for a term of six years. Term expires April 30, 1924. Salary \$3,000.

Office	Name	Compensation
Curator	Edgar R. Harlan	\$3,000
Assistant Curator and Librarian	Alice Marple	1,400
Assistant Curator and Supt. Archives	C. C. Stiles	2,100
Assistant Curator and Museum Director	Joseph Stepan	2,100
Assistant Curator and Secretary	Ellen D. Spaulding	1,300
Assistant Curator and Director War Work	Mattie A. Watson	1,300
Assistant Curator and Newspaper Director	E. F. Pittman	1,300
Assistant Curator and Research Assistant	Z. M. Schermerhorn	1,300
Clerk and Archives Assistant	Helen R. Wharton	1,200
Clerk and Assistant Librarian	Lizzie E. Jones	1,200
Clerk and Archives Assistant	W. H. McBride	1,200
Clerk and Research Assistant	W. H. Fleming	1,200
Clerk and Stenographer	Sadie R. Scott	1,080
Mechanic Caretaker and Matron	Jennie Willis	1,080
Mechanic Caretaker and Night Watch	Otto Peel	1,080
Mechanic Caretaker	Thomas H. Johnston	1,080
Mechanic Caretaker	Pearl A. Hines	1,080
Mechanic Caretaker	George Weiny	1,080
Guard	E. W. Doolittle	1,080
Guard	J. F. Stewart	1,080
Guard	John Miller	1,080
Guard	James Orr	1,080
Guard	Cyrus Weaver	1,080
Guard	W. L. Pointer	1,080

As now organized this department dates from the first day of July, 1892. Its chief purpose is the collection of historical data relating to our own state and the territory of the middle west, of which it originally formed a part. Special efforts are made to collect Iowa newspapers from the earliest dates to the present time; works of state and general western history, biography and genealogy; works on the histories of all our wars from the earliest times; works relating to the North American Indians; county histories, maps, Iowa pamphlets, biographies of our noted men and women, printed or in manuscript; written or printed documents relating to early settlers and settlements; reports, catalogues and broadsides relating to the churches, educational and benevolent institutions of the state; in short, every species of data which can throw light upon local, state or western history. Two hundred ninety-five Iowa newspapers are currently received, and the department is endeavoring to acquire all Iowa papers. It has ceased the collection of papers from other states. The library is especially strong in genealogy, local history and the history of the civil war.

The department publishes *The Annals of Iowa*, an illustrated quarterly historical magazine of eighty pages; it was suspended during the war. This is made up largely of original contributions in history and biography. By direction of the trustees it is sent free to every organized library in our state. Its price to subscribers is \$1 per year.

In addition to the *Annals*, the historical department is to be credited with the following publications, viz., thirteen biennial reports: "John Brown Among the Quakers and Other Sketches," by Hon. Irving B. Richman, "First Census of the Original Counties of Dubuque and Des Moines," edited by Dr. Benj. F. Shambaugh. "History of the Constitution of Iowa," by Dr. Shambaugh. Reports of the laws of Iowa, 1838-39 and of 1839-40, and the hitherto unpublished journals of the council and house of representatives of the extra session of 1840. "Early Settlement and Growth of Western Iowa," by Rev. John Todd, Rafinesque; life and biography, by T. J. Fitzpatrick; Downing's Civil War Diary, by Alexander G. Downing, and Iowa authors and their works.

The department has secured one hundred and forty fine oil portraits of distinguished Iowans, which are now on exhibition in the art gallery of the historical building, and has thousands of photographs and other black and white portraits and exhibits. More are promised in the near future.

The museum includes nine large cases for autograph letters, manuscripts and portraits; a collection of recent, aboriginal and prehistoric pottery found in our own state; a large collection of prehistoric implements, among which is an Iowa axe weighing 31 3-4 pounds—one of the largest ever discovered—with hundreds of flints; many teeth, tusks, and other bones of the mammoth and mastodon, all of which were found in Iowa; several large cases of birds found within our state; many Iowa mammals; a case of Indian baskets, bead work, implements and weapons, much of which were manufactured by the Mesquakie Indians of Tama county; a collection of arms—cannon, mortars, swivel guns, rifles, muskets, carbines, swords and pistols, in use during the Civil, Spanish and Philippine wars; and duplicates in bronze of most of the historic medals issued by the United States government.

Chapter 142 of the laws of the thirty-first general assembly made provision for the care and permanent preservation of the public archives by giving the state library and historical department custody of all the original public documents, papers, letters, records and other official manuscripts of the state executive and administrative departments, offices or officers, councils, boards, bureaus and commissions, ten years after the date of the current use of such public documents, papers, letters, records or other official manuscripts.

The act also provided that the public archives shall be housed in the historical, memorial and art building in rooms to be known as the hall of public archives.

Chapter 157 acts of the thirty-second general assembly provided that the executive council should superintend the arrangement, labeling, filing and calendaring of the archives, the same to be delivered to the state library and historical department for preservation.

An act of the thirty-sixth general assembly provided that all of the duties and responsibilities of the executive council and the board of trustees of the state library and historical department with respect to the public archives are transferred to the curator of the historical department to be administered under the direction of the above board of trustees; empowers the curator to certify copies and otherwise hold the same relation to the archives transferred as, for instance, that of the secretary of state to such as originated in his office.

The archives division includes: about five million documents and three thousand pound records that have been classified, cleaned, filed and indexed. In addition to the above there are great masses of documents and records in the storage cases, which have been removed from the state offices to this department.

Since January, 1918, the department has been engaged in assembling original materials relating to the contribution of Iowa to the present war and the collections, aimed at complete and authentic facts, already have invaluable material upon the following phases:

1. A biographical census record of every man and woman serving their country during the world war.
2. Iowa's honor roll.
3. Iowa's decorated men and women.
4. Iowa's members of congress.
5. Iowa's governor.
6. The state's executives.
7. The Iowa legislature.
8. A military section, to include history of the "Guard."
9. A law section to include both national and state laws.
10. A record of civilian activities.
11. An extensive biographical record of leaders and privates.
12. Short histories of army divisions, ship's crews, etc. in which a considerable number of Iowa men have served.
13. Iowans in the allied armies.
14. Iowans in the army of the central powers.
15. Finance.
16. Councils of defense.
17. Educational institutions.

} To include all war-time activities.

18. The philanthropic phase.
19. The Red Cross.
20. Chapter on industry.
21. Religious organizations.
22. Iowa's chaplains.
23. Social and fraternal organizations.
24. Boy Scouts and boys' working reserves.
25. Food and fuel administrations.
26. Iowa women in war-time.
27. Internal disloyalty.
28. Public health.
29. The press.
30. An Information series.
31. Short histories of the submarines, etc.
32. The premature announcement of peace.
33. The reconstruction period.

Besides the historical department the state library and the Iowa library commission are accommodated in the magnificent historical building which is now completed.

REPORTER OF THE SUPREME COURT AND EDITOR OF THE CODE.

Term of incumbent ends January 1, 1923. Salary \$3,500.

ULYSSES G. WHITNEY, of Sioux City, Woodbury County. Born in Iowa. ✓

His chief duties are:

1. To analyze the official opinions of the Supreme Court (numbering fully 600 each year), and therefrom to write the syllabi and head notes to each case and to cause the same to be printed, bound, indexed and supplied with a table of cases.
2. To prepare and cause to be published the acts of each session of the general assembly.
3. To keep each and every section of the general statutes annotated to date.

The reporter, in his work and in all his expenditures, is under the direction of the judges of the Supreme Court.

The official reports are published, likewise under the direction of said judges, under contract with responsible bidders.

IOWA STATE HIGHWAY COMMISSION.

COMMISSIONERS.

JAMES W. HOLDEN, Chairman, Scranton, Iowa.

DEAN A. MARSTON, Iowa State College, Ames, Iowa.

WILLIAM COLLINSON, Chariton, Iowa. ✓

By the act of the thirty-fifth general assembly, creating the highway commission, the Dean of Engineering of the Iowa State College is ex officio a member of the commission. The other two members are appointed from different political parties for a term of four years.

The two commissioners appointed by the governor receive as compensation \$10.00 per day, not to exceed one hundred days per year. The ex officio member of the commission receives no additional compensation. All members receive actual traveling expenses. Terms begin July 1st.

The highway commission was first established in Iowa under Chapter 105, acts of the thirtieth general assembly, which constituted the Iowa State College as an institution to act as the highway commission for the state. From 1904 until 1912, work was carried on under this law.

The thirty-fifth general assembly reorganized the entire system of road administration in the state and created a commission of three men as outlined above. The office of the commission is located at the Iowa State College and the duties prescribed by the law are such that an extensive organiza-

tion is necessary. Under the law as amended by the thirty-sixth and thirty-seventh general assemblies, the duties of the commission are as follows:

First. To devise and adopt plans of highway construction suited to the needs of the different counties of the state.

Second. To disseminate information and instruction to road officers of the state.

Third. To issue an annual report to the governor relative to the operations of the commission.

Fourth. To appoint such assistants as are necessary to carry on the work of the commission.

Fifth. To make investigations as to conditions of road and bridge work in the counties.

Sixth. To have general supervision over the county and township officers in the state and to enforce the provisions of the road law.

Seventh. To devise plans and conduct negotiations between railroad and local officials for the elimination of danger at railroad crossings.

Eighth. To assist county boards of supervisors and the attorney general in defense of patent suits.

Ninth. To have charge of the survey and administration of meandered lakes.

Tenth. To prepare plans and specifications for federal aid road projects and to supervise the construction and maintenance of same.

ORGANIZATION OF HIGHWAY COMMISSION.
ADMINISTRATIVE DEPARTMENT.

Office	Name	Birthplace	Compensation
Chief Engineer	T. H. MacDonald	Iowa	\$4,500
Auditor	F. W. Parrott	Iowa	2,700
Bulletin Editor	J. W. Eichinger	Illinois	2,300
Stenographer	Velda Rowland	Illinois	1,080
Stenographer	May Vanderlinden	Iowa	1,080
File Clerk	Edith Voorhees	Iowa	960
Bookkeeper	Ruth Haggin	Iowa	960
Stenographer	Luella Devereaux	Iowa	900

ROAD DEPARTMENT

Road Engineer	F. R. White	Iowa	3,600
Stenographer	Anna Vanderlinden	Iowa	1,320
<i>Plans</i>			
Assistant Road Engineer	W. E. Jones	So. Dakota	2,500
Assistant Engineer	H. S. Leicht	Kansas	1,600
Assistant Engineer	J. W. Brandt	Iowa	1,600
Assistant Engineer	E. L. Kaser	Missouri	1,800
Assistant Engineer	W. M. MacGibbon	Montana	1,600
Draftsman	M. H. Bryant	Illinois	1,600
Draftsman	B. E. Brevik	Iowa	1,600
Draftsman	F. C. Schneider	Iowa	1,500
Draftsman	E. H. Irwin	Iowa	1,500
Draftsman	Oscar Trueblood	Iowa	1,320
<i>Construction</i>			
Construction Engineer	F. H. Mann	Illinois	2,700
Assistant Engineer	G. S. Foster	Iowa	1,600
Assistant Engineer	Perry J. Preston	Iowa	1,800
Assistant Engineer	E. A. Zack	Nebraska	1,600
Assistant Engineer	LeRoy Brown	Illinois	1,650
Assistant Engineer	Bert Myers	Iowa	1,500
Assistant Engineer	A. A. Baustian	Iowa	1,500
<i>Surveys</i>			
Chief of Party	Raymond R. Zack	Nebraska	1,800
Chief of Party	George H. Craig	Iowa	1,650
Chief of Party	M. E. Johnson	Minnesota	1,600
Chief of Party	W. J. Smith	Iowa	1,200

STATE EXECUTIVE DEPARTMENT

BRIDGE DEPARTMENT

Office	Name	Birthplace	Compensation
Bridge Engineer	J. H. Ames	Iowa	\$3,000
Assistant Bridge Engineer	E. F. Kelley	Iowa	2,800
Structural Engineer	E. W. Blumenschein	Illinois	2,500
Construction Engineer	J. A. Paulsen	Iowa	2,300
Designer	S. J. Bell	Ohio	2,200
Designer	W. N. Adams	Iowa	2,800
R. R. Crossing Engineer	Harry Bowman	Ohio	2,040
Consulting Engineer	J. E. Kirkham	Indiana	500
Draftsman	H. B. Collins	Iowa	1,500
Draftsman	R. E. Braun	Nebraska	1,380
Clerk	H. A. Hansen	Norway	1,800
Stenographer	Mrs. J. A. Paulsen	Iowa	1,260

DRAINAGE DEPARTMENT

Drainage Engineer	R. W. Clyde	Iowa	2,200
-------------------	-------------	------	-------

WOMEN'S DRAFTING DEPARTMENT

Superintendent	Alda Wilson	Iowa	1,800
Draftswoman	Jennie Coventry	Iowa	1,090
Draftswoman	Doris Ambrose	Iowa	960
Draftswoman	Carita McCarroll	Iowa	960
Draftswoman	Jessie Brooks	Iowa	960
Draftswoman	Hazel Brandt	Iowa	960
Draftswoman	Dorothy Twitchell	Iowa	960
Draftswoman	Frances McCall	Iowa	960
Draftswoman	Violet Roberson	Iowa	960
Draftswoman	Belle Courtney	Iowa	960

DISTRICT ENGINEERS

District No. 1	W. F. Best	Iowa	2,300
District No. 2	W. H. Root	Iowa	2,600
District No. 3	E. W. Dunn	Iowa	2,300
District No. 4	L. M. Martin	Iowa	2,600
District No. 5	J. S. Morrison	Iowa	2,600
District No. 6	W. M. Lee	Iowa	1,500

SUPERINTENDENT OF PUBLIC INSTRUCTION.

Term of incumbent ends July 1, 1919. \$4,000.

P. E. McCLANAHAN, of Iowa City, Johnson County. Born in Iowa.

Office	Name	Legal Residence	Birthplace	Compensation
Deputy	A. L. Heminger	Kossauqua	Iowa	\$2,700
Inspector	May Francis	Waverly	Iowa	2,400
Inspector	George S. Dick	Des Moines	Iowa	2,400
Inspector	M. R. Fayram	Des Moines	Iowa	2,400
Inspector	F. A. Welch	Des Moines	Iowa	2,400
Chief Clerk	H. C. Hollingsworth	Des Moines	Iowa	1,800
Stenographer	Corinne Johnson	Des Moines	Iowa	1,300
Stenographer	Mabel Newlen	Des Moines	Iowa	1,020
Stenographer	Louise Weaver	Des Moines	Iowa	1,020
Jantor	John A. Field	Des Moines	Iowa	1,080

The work of the Department of Public Instruction. The duties of the superintendent of public instruction may be classified as educational, quasi-judicial, and ex-officio.

Executive. Among the duties of an educational nature may be named his general supervision over the county superintendents of the state, which necessitates his meeting with these officers at least twice each year, and the publication of numerous circulars of instruction and suggestion. He is at the head of the public school system of Iowa, and his duties as such leader are to appoint institutes, and approve institute faculties. He is required by law to promote among the people of the state a proper interest in the general subject of education, including industrial and commercial education, agriculture, manual and vocational training, domestic science and continuation work. Also to classify and define various public schools belonging to his department, and to formulate suitable courses of study therefor, and to publish and distribute such classifications and courses of study. It is also his duty to collect statistics, and report on education, and educational questions, and the condition of the public schools of the state, and to publish them in reports and pamphlets. Among the publications that have become a part of the educational needs of the state and are of national note may be named: The Manual of Methods for the Elementary Schools of Iowa, Special Day Book, Educational Directory, Proceedings of the Iowa State Teachers' Association, Standards for Approved Graded and High Schools, Reference Books for the Approved High Schools of Iowa, Outlines in Agriculture, Domestic Science and Manual Training, Outlines of Psychology and School Management, Outline of Music for Normal Training High Schools and Normal Training Courses in Four Year High Schools, and Iowa Day. Many others of minor importance on various subjects are published.

In order to aid him in organizing and classifying the public schools of the state, the superintendent of public instruction is permitted by law to appoint one normal training inspector, two graded and high school inspectors, and one inspector of rural and consolidated schools. He is also empowered to distribute to the normal training schools and the consolidated schools certain aids which is set aside for these schools under certain conditions. It is his duty to pass upon them finally, and to determine what schools shall receive state aid.

For the purpose of increasing the facilities for training teachers for the rural schools by requiring a review of such common branches as may be deemed essential by the superintendent of public instruction, and for innovations in elementary pedagogy, and the art of teaching elementary agriculture and home economics, provision is made for normal courses of study and training in such approved four-year high schools as the superintendent of public instruction may designate.

He reports biennially to the governor on the conditions of the public schools of the state, and makes suggestions and recommendations as investigation and experience dictate.

Judicial. The quasi-judicial duties of the superintendent of public instruction include the hearing of appeals from the decisions of county superintendents, the rendering of opinions, in writing, when requested by school officials (but in fact opinions are rendered to all who request them) and publication of the school laws and notes on the same, and pamphlets containing session laws.

Ex-officio duties. The superintendent of public instruction is ex-officio member of the Iowa library commission, president of the educational council, president of the State Teachers' Reading Circle board, president of the Educational Board of Examiners and president of State Board of Vocational Education.

As executive of the Educational Board of Examiners, a great amount of responsibility is incurred, since all licenses to teach are issued under authority of this board, and the work is conducted under his personal supervision.

THE STATE BOARD OF HEALTH.

WM. L. HARDING, Governor, Ex-Officio, Des Moines. ✓
 W. C. RAMSAY, Secretary of State, Ex-Officio, Des Moines.
 FRANK S. SHAW, Auditor of State, Ex-Officio, Des Moines.
 E. H. HOYT, Treasurer of State, Ex-Officio, Des Moines.

The members of the state board of health and the secretary are appointed by the appointing board, consisting of the governor, secretary of state, and auditor of state. The secretary of the executive council is the secretary of said appointing board. (Section 2564, Supplement to Code, 1913).

MEMBERS.

WALTER L. BIERRING, M. D., Des Moines (Regular).....June 30, 1919
 G. F. SEVERS, M. D., Centerville (Eclectic).....June 30, 1920
 CHARLES S. GRANT, M. D., Iowa City (Regular).....June 30, 1921
 F. T. LAUNDER, M. D., Garwin, (Homeopathic).....June 30, 1922
 LAPAYETTE HIGGINS, Civil and Sanitary Engineer, Des Moines...June 30, 1923
 GUILFORD H. SUMNER, M. D., Secretary, Des Moines.....June 30, 1923

OFFICERS OF THE BOARD.

WALTER L. BIERRING, President, Des Moines.
 G. H. SUMNER, Secretary, Des Moines.
 HENRY ALBERT, Director, State Board of Health Laboratory, Iowa State University, Iowa City.

ASSISTANTS TO THE SECRETARY.

Assistant Secretary, HENRY W. GREFE, Des Moines.
Chief Clerk, LYNN CLEMENS, Des Moines.
Assistant Registrar, PAULINE MUELLER, Des Moines.

CLERKS IN THE STATE BOARD OF HEALTH OFFICE.

Chief Accountant, MARIE CALVERT, Des Moines.
Antitoxin Clerk, FAYE CLEMENS.
Extra and General Clerk, ELLA WENZEL, Des Moines.
Chief Clerk, Hotel Inspector, EVELYN REES, Des Moines.

COMPENSATION.

The members of the board receive \$900 per year and railroad expenses for services as members of the state board of health, medical examiners, embalmers, nurses and optometry. The sanitary engineer, who is also a member of the board receives the sum of \$2,500 per year, and necessary traveling and incidental expenses. The secretary receives \$3,000 per year, the assistant secretary \$1,500 per year; chief clerk \$1,500 per year; the director of the bacteriological laboratory receives his compensation from the state university.

The state board of health has a general supervision of the lives and health of the people of the state and has power to make rules and regulations respecting the public health and declare that such rules and regulations when made shall have the force of legislative enactments.

The board through local boards of health establishes, maintains and releases quarantine; requires the disinfection of persons and premises exposed to contagion; supervises through its sanitary engineer the installing of water works systems, the construction of sewerage systems, and makes sanitary surveys through the sanitary engineer and the state laboratory of the board located at the state university, Iowa City. It investigates into the causes of diseases and issues to the people of the state instructions relative to the prevention of transmissible diseases and how to correct insanitary conditions in general which may exist in any part of the state.

The board also supervises the examination and registration of licensed embalmers. The result has been that the science and skill as well as the technique of the funeral director has been greatly improved and the public health has been better protected thereby. In connection with this work the board has

adopted rules and regulations for the transportation of the dead so that bodies, dead of infectious diseases, may be so prepared as to be shipped without interference or danger to any point in the United States, Canada, Mexico or Cuba. The rules for the shipment of corpses are the same in the countries just mentioned—the benefits of which can hardly be appreciated unless one is unfortunate enough to require such services.

The board also supervises the examination, and licenses those who desire to practice nursing as registered or graduate nurses.

It is required to make rules and regulations for the inspection of petroleum products; to determine the manner and methods, and to prescribe the instruments and apparatus to be used for the government of inspectors. Such rules and regulations shall be approved by the governor, and when so approved shall be binding upon all inspectors. It is the duty of the state board of health, to examine lamps and apparatus to be used, as shall be presented to such board, and test said lamps or apparatus, and if it shall find any lamp or apparatus to be safe, said board shall enter the findings of the board upon the records of the proceedings of said board. It is further made the duty of the board to fix a standard of purity of oils and other illuminating materials to be used in mines and to establish regulations for testing the same, and when so determined and established shall be recognized by all of the courts of this state.

It is the duty of this board to dispose of unclaimed bodies by directing to what medical college of the state such bodies shall be sent for anatomical purposes.

In addition to the above specified duties the board supervises the disinterment, burial and transportation of all dead bodies within the state and keeps a record of such disinterments and burials.

The board also has a thoroughly equipped and up-to-date bacteriological laboratory at Iowa City, in connection with the state university, where upon short notice tests are made to determine the presence of tuberculosis, typhoid fever, diphtheria, rabies, etc., and where the best methods of disinfection are determined.

The physicians of the board of health and its secretary are constituted the members and secretary of the board of medical examiners and as such, determine the standing of medical colleges, examine their graduates, and license those who pass satisfactory examinations as physicians and osteopaths, with authority to refuse to issue certificates and to revoke those issued under certain specified conditions and the board also issues certificates on reciprocity with other states and is authorized to grant itinerant licenses.

STATE BOARD OF HEALTH LABORATORY.

The thirty-second general assembly, in providing for the state hygienic laboratory, made an appropriation of six thousand dollars (\$6,000) annually, or so much thereof as may be necessary for the salary of the director, assistants and the running expenses of the laboratory.

At the first meeting of the state board of health following the passage of chapter 101, acts of the thirtieth general assembly, it was decided at that time, on account of limited funds, a great deal of work which the laboratory should do in the interests of the public health must be postponed, and that the work of the laboratory must be limited to the routine diagnostic work in connection with diphtheria, typhoid fever, tuberculosis and rabies. Because of the action of the thirty-second general assembly, in appropriating six thousand dollars (\$6,000) annually, the laboratory is able to do more and better work than formerly. The bacteriological and chemical analyses of public water supplies are problems of great importance and the state board of health feels that these should receive more attention in the future than in the past, hence it would recommend that the secretary and the director of the bacteriological laboratory be consulted freely when the public health is eminently concerned as in epidemics of typhoid fever. On such occasions the director of the laboratory shall make or cause to be made an investigation of the epidemic and have such bacteriological and chemical analyses of water and other substances made as are necessary to the finding and the removal of the causes of such

epidemics. The rapid diagnosis of a certain infectious disease like diphtheria, being of such great importance in order that proper treatment may be begun as soon as possible, the board has devised a method (which places the diagnosis outfits for the collection of material, in the hands of every physician) by establishing one or more culture stations in every city and town in the state where the diagnosis outfits are kept constantly on hand and given free of charge to all physicians.

STATE BOARD OF MEDICAL EXAMINERS.

President, WALTER L. BIERRING, M. D., Des Moines.

Secretary and Treasurer, GUILFORD H. SUMNER, M. D., Des Moines.

Members. The physicians of the state board of health.

Examinations are held in June and at such other times as may seem necessary.

Correspondence relating to practice of medicine or osteopathy should be sent to the secretary of this board.

Every person practicing medicine or osteopathy in the state is required to secure a certificate from this board.

Every physician or osteopath itinerating within the state is required to procure a special license.

The board is authorized to issue two classes of certificates; *first to physicians*, and *second to osteopaths*.

DEPARTMENT OF VITAL STATISTICS.

State Registrar of Vital Statistics, GUILFORD H. SUMNER, M. D., Des Moines.

Assistant, PAULINE MUELLER, Des Moines.

Compensation: State registrar receives no compensation; assistant receives \$1,200 per annum.

Undertakers and coroners are required on or before the 5th day of each month to return to the state registrar certificates of death that have come under their professional or official notice for the month preceding. Clerks of district court report, on forms prescribed by the registrar, all marriages and divorces recorded in their respective offices, and the city. Births are reported by attending physicians, midwives and the people in general, to the clerk of court of the county wherein they occurred.

HOTEL INSPECTOR.

Inspector of Hotels, J. B. HESTNER, Des Moines.

His salary is fixed at \$2,400 a year and it is made his duty to inspect every hotel once each year, or oftener on complaint of three or more patrons, and to require that the law relative to proper construction, fire escapes and cleanliness be enforced. Each hotel is required to pay a license fee, which is to be turned into the state treasury, and into the hotel inspection fund.

STATE BOARD OF OPTOMETRY EXAMINERS.

The board consists of three optometrists appointed by the Governor from a list of registered optometrists recommended by the Iowa State Association of Optometrists and one physician member of the state Board of Health appointed by the Governor. The Secretary of the State Board of Health acts as Secretary of this Board. ✓

MEMBERS.

JAMES G. McMASTERS, *Optometrist*, President, Cedar Rapids.
 C. N. PATRICK, *Optometrist*, Monticello.
 ALFRED J. DECKER, *Optometrist*, Newton.
 GEORGE F. SEVERS, M. D., Centerville.

The terms of all members of the board are for one year and expire June 30th each year. The members of the board receive five dollars a day for time actually employed. They also receive necessary traveling expenses. The fee for examination is fifteen dollars. Applicants are required to possess certain qualifications before they are admitted to examination. The board meets in the offices of the state board of health in the capitol building. The act creating the board does not apply to merchants or dealers who sell glasses as merchandise and who do not profess to be optometrists.

STATE FISH AND GAME WARDEN.

Appointed by the Governor. Term three years. Term expires March 31, 1882. Salary \$2,100. ✓

W. E. ALBERT, Lansing.

R. P. BANE, *Secretary*, Des Moines, Iowa.
 CHAS. S. HOBSON, *Assistant Southwest District*, Clarinda, Iowa.
 R. T. ST. JOHN, *Assistant Northeast District*, Riceville, Iowa.
 THEO. SOURS, *Superintendent of Mississippi River District*, Dubuque, Iowa.

Note—At time of going to press, the appointments for Deputy Game Wardens have not been made.

The duties of the fish and game warden, as defined by chapter 15 of the code, are as follows:

He shall make biennially a report to the governor of his doings, together with such information for the protection of fish and game as he may think proper. He shall make monthly an itemized statement to the executive council under oath of all moneys expended and for what purpose, and the number and varieties of fish distributed and in what waters; also all prosecutions made under the law. He shall have charge of the re-stocking and distribution of fish to the public waters of the state, and shall impartially and equitably distribute the same. He shall faithfully and impartially enforce obedience to the provisions of the fish and game laws. He may suspend for a specified period specified portions of fish and game laws and issue permits authorizing the persons to whom said permit is issued, to take from certain designated lakes of the state, having an area of not less than two square miles, certain fish designated in said permit in any quantities and for all purposes. He shall not permit seining in said lakes between the first day of December and the fifteenth day of June.

He may grant certificates to proper parties to collect birds, their nests or eggs for scientific purposes. He shall seize and take possession, without warrant, any fish, birds or animals which have been caught, taken or killed, at any time, in a manner or for a purpose or had in possession or under control, or have been shipped contrary to law, and shall sell the same for the purpose

of paying any costs, and balance of proceeds, if any, shall be turned into the school fund of the county in which the seizure is made. He shall seize and destroy or sell without warrant or process, any net, seine, trap, contrivance, material, and substance whatever while in use or had and maintained for the purpose of catching, taking, killing, trapping or deceiving any fish, birds or animals contrary to the provisions of the fish and game laws. He may appoint such number of deputies as he may deem necessary, and their duties are to report all violations of the law, to make arrests where crime is committed in their province, and to aid the warden in the enforcement of the law. The provisions of the law make the state and game warden a state marshal, and it is his duty to ferret out offenders and bring them to justice.

By an act of the thirty-third general assembly, "no person shall hunt, kill or take any wild animal, bird or game in this state with a gun without first procuring a license." The fee for such license is one dollar a year for each citizen of the state and ten dollars a year for each non-resident or alien. The county auditors of the state issue the licenses. All licenses expire on the first of July of each year. Owners of land, their children and tenants are not required to procure a license to hunt on their own premises. Provision is made in the law for the amount of game that a non-resident may take from the state. Penalties are provided for the enforcement of the law. Another law of the thirty-third general assembly provides for an annual license under certain restrictions for the use of seines and nets in the Mississippi and Missouri rivers where they form part of the boundary line of the state.

By an act of the thirty-fifth general assembly, three district deputy wardens are provided for, to be appointed by the state fish and game warden. The state will be divided into districts with a man in charge in each as a general supervisor.

By an act of the thirty-sixth general assembly, no person shall keep game birds in possession for the purpose of propagation and sale, without first procuring a license from the State Fish and Game Warden, the fee for which is \$2.00.

STATE MINE INSPECTORS.

Appointed by the Governor. Term four years. Expires July 4, 1923.

Office	District	Name	Legal Residence	Birthplace	Compensation
Inspector.....	First.....	W. E. Holland.....	Albia.....	Pa.....	\$2,700
Inspector.....	Second.....	Rhys T. Rhys.....	Ottumwa.....	So. Wales.....	2,700
Inspector.....	Third.....	Edward Sweeney.....	Des Moines.....	England.....	2,700
Secretary.....	L. E. Stamm.....	Des Moines.....	Iowa.....	2,000

The office of state mine inspector was created by the eighteenth general assembly in the year 1830. At that time the mining of coal in this state was in its infancy. But few large mines were in operation and the tonnage of coal was small as compared to that of the present time. Then but one inspector was needed. Owing to the growth of the coal industry the twenty-first general assembly amended the mining laws and provided for three inspectors, and gave the governor power to divide the state into three inspection districts. Today the entire time of the three inspectors is taken up with the work of inspecting the mines of the state and seeing that they are worked in conformity with the mining laws of the state as regards safety to the employes therein, proper ventilation, condition of the shafts, escape ways in times of danger, safety catches on cages, condition of the cables for hoisting men and coal, and everything that would tend to guard against accidents to men employed in the mines.

A general office for the inspectors is maintained in the state house and a complete record is kept therein of all inspections, accidents, etc. in record books

for that purpose. A monthly report of the general conditions of all mines is made to the mine inspectors and a general report of the conditions of the mines of the state, tonnage, accidents, number of employes, and other information relative to the coal industry, is published every two years. Copies of the state mining laws are also published and circulated. Blue prints of maps of all mines in the state, brought up to date once each year, are on file in the offices of the mine inspectors subject to public inspection. A secretary, elected by the inspectors, has charge of the general correspondence and books in the office, as the duties of the three inspectors keep them almost constantly in the field.

In 1900 Iowa produced 5,117,285 tons of coal and employed 13,041 men, and in 1918 the coal production amounted to 8,219,133 tons and 14,563 men were given employment in and around the mines. Between 250 and 300 mines are in operation in the 22 counties, which are divided into three inspection districts.

The first district includes the counties of Appanoose, Lucas, Taylor, Monroe (part), Wayne, Page and Adams. Mr. W. E. Holland of Albia, Iowa, is the inspector in this district, where mines employing 5,576 men, and producing 2,624,878 tons of coal during the calendar year 1918, are located.

The second district comprises the counties of Mahaska, Marion, Monroe (part), Jasper, Keokuk, Van Buren, Davis, Jefferson, Wapello and Warren. Mr. Rhys T. Rhys of Ottumwa is inspector for this district. 3,331,868 tons of coal were produced by the mines of the second district in 1918 and employment was given to 5,009 men.

The third district comprises the counties of Polk, Webster, Boone, Greene, Guthrie, Scott and Dallas. Mr. Edward Sweeney of Des Moines is the inspector. During the calendar year 1918 the mines in this district produced 2,262,387 tons of coal and employed 3,978 men.

BOARD OF EXAMINERS FOR MINE INSPECTORS, MINE FOREMEN AND HOISTING ENGINEERS.

Appointed by the Executive Council for a term of two years. Terms expire January 25, 1920. Compensation \$5.00 per diem.

EDWARD GRAY, President, 1223 24th Street, Des Moines, operator.

B. H. SHIVERS, Secretary, 3209 School Street, Des Moines, engineer.

T. L. EVANS, Lockman, operator.

DAVID ANDERSON, Eldwell, miner.

JOHN CALDWELL, Centerville, miner.

The state board of mine examiners was created by the twenty-second general assembly, and is composed of five members; two coal operators, two miners, and one engineer. Their duties are to examine and issue certificates to those qualified to act as state mine inspectors, hoisting engineers and mine foremen. An examination for state mine inspectors is held the first Monday in March in even-numbered years in the office of the state mine inspectors in the state house. Examinations for hoisting engineers and mine foremen are held at various times during the year in different parts of the state. A fee of two dollars for registration, and an additional fee of two dollars is required of those taking and passing the examination for mine foremen and hoisting engineers. The law requires that each certificate issued by the board shall be recorded in the office of the examining board, and shall show the name, age, residence and years of experience of the person to whom it was issued.

STATE BOARD OF AUDIT.

FRANK S. SHAW, Auditor of State.

H. M. HAVNER, Attorney General, or W. R. C. KENDRICK, Assistant Attorney General.

R. E. BALES, Secretary Executive Council, or A. U. SWAN, Assistant Secretary Executive Council.

The state board of audit was created by the thirty-sixth general assembly and is composed of the auditor of state, the attorney general or one of his assistants, and the secretary of the executive council or his first assistant.

It is the duty of this board to audit all claims except those for salaries of various officers which are fixed by law and claims on account of the institutions under the control of the Iowa Board of Control of State Institutions and the Iowa State Board of Education. Before approving any claim it is the duty of this board to determine that such claim is fully and clearly authorized by law; that the officer, board, commission, department or executive council empowered to authorize the creation of the claim has granted or authorized the same and has certified the fact to the board of audit; that all the legal requirements have been observed, including notice and competition, if required by law; that the claim is in proper form and duly verified and that the charges are reasonable, proper and correct.

The board is authorized and directed to formulate such rules and regulations as it may deem necessary to enable it to determine: that services charged for were actually performed; the time necessary devoted to such service and the exact and necessary expenses incurred in the performance thereof. The board will require information relative to any and all other matters which will aid it in performing its duties and protecting the interests of the state, and may require a strict compliance with said rules before auditing any claim.

STATE BOARD OF ACCOUNTANCY.

Appointed by the Governor. Term three years. ✓

Office	Name	Legal Residence	Birthplace	Term Expires
Chairman	Philip L. Billings	Waterloo	Iowa	Jan. 1, 1920
Secretary-Treasurer	A. H. Hammarsstrom	Clinton	Iowa	Jan. 1, 1921
Member	John W. Peisen	Idora		Jan. 1, 1922

The members of the board receive \$10.00 per diem with expenses while the board is in session, but per diem and expense cannot exceed the amount of fees received from applicants.

Under the provisions of the law the board meets at least once annually to examine persons desiring to practice in Iowa as certified public accountants and issues certificates to those qualifying.

The examination fee is \$25.00.

An applicant for examination must be a citizen of the United States and a resident of the state of Iowa; must be 25 years of age or more and of good moral character; must be a graduate of a high school with a four year course, have an equivalent education, or pass a preliminary examination by the board; must have had at least three years of practical accounting experience, at least one of which shall have been as a public accountant.

The board may register the certificate of any person who is the lawful holder of a certified public accountant's certificate issued under the laws of another state, which extends similar privileges to certified public accountants of this state, or to holders of degree of certified public accountant or chartered accountant or the equivalent thereof, issued by any foreign government provided that the requirements of such certificate or degree are, in the judgment of the board, equivalent to those provided for Iowa.

Practicing as a certified public accountant or chartered accountant or posing as such without having secured the necessary certificate is made a misdemeanor under the law.

Persons granted a certificate to practice, must furnish bond to the auditor of state in the sum of \$5,000.00.

BUREAU OF LABOR STATISTICS.

Commissioner Appointed by the Governor. Salary \$3,000. Term two years.
Expires March 31, 1921.

Office	Name	Legal Residence	Birthplace	Compensation
Commissioner.....	Ambrose L. Urlick.....	Des Moines	Penna.....	\$3,000
Deputy.....	Jonah D. Seaman.....	Des Moines	Iowa.....	1,800
Factory Inspector.....	Harvey H. Bye.....	Cedar Rapids	Iowa.....	1,500
Factory Inspector.....	F. T. Crockett.....	Sioux City	England.....	1,500
Factory Inspector.....	Ellen M. Rourke.....	Des Moines	Illinois.....	1,500
Statistician.....	John E. Nordskog.....	Des Moines	Iowa.....	1,500
Clerk, State Free Emp. Bureau.....	Geo. B. Albert.....	Ames	Iowa.....	1,500
Department Clerk.....	May Douglas.....	Des Moines	Illinois.....	1,200
Stenographer and Clerk.....	Ruth Smith.....	Des Moines	Missouri.....	1,200

The general assembly in 1884 provided for the creation of the Bureau of Labor Statistics, the appointment of a commissioner, defining his duties, and his tenure of office. The work as outlined was purely statistical and was designed for the purpose of making inquiry into the conditions surrounding the employment of labor, its connection with the development of industries both mechanical and those arising from the natural resources of the state, the advantages and inducements offered in various localities for the establishment of desirable industries, the extent and productive value of industries already established and information relative to the home life and general welfare of the workers.

Information regarding working conditions in factories, strengthened by actual personal investigation made by the commissioners and exemplified in their reports, proved the necessity for periodical and systematic inspection of the factories and workshops by competent persons whose time could be devoted to their work. The legislature of 1902 provided for such inspection and the enforcement of requirements made. This inspection of factories, mercantile establishments, theaters, buildings, etc., embracing employment of over a half million workers, is one of the most important services the bureau renders to the state.

The increased activities of the bureau are indicated in part by the growth of the manufacturing industries, the 1895 census reporting 29,532 factory employes, our statistics of 1917 showing this number to have increased to 97,607.

Inspection efficiency is indicated by comparison of the last three biennial reports. For comparative purposes, taking the guarding of gears, removal or covering of set screws, and guarding of saws, jointers and dangerous machinery, the total of these recommendations for the first period is 2,442; for the second period, 2,096, and for the third period but 574, this decrease showing an improvement in three hazards ordinarily considered the most dangerous in manufacturing plants.

The present child labor law which has been operative since July 4, 1915, has been successful in checking child labor, and while the stress of war conditions brought an increase in the number of children employed, the conditions of employment were carefully guarded as were the prohibitions of age and other necessary standards of child welfare.

The thirty-sixth general assembly provided for the state free employment bureau, with one clerk to perform its duties as a part of the Bureau of Labor Statistics. The purpose of the bureau was to prevent labor turnover, and to place men in jobs with the least economic waste. With the opening of the war, need was felt for extension of the service and offices were opened in twelve cities, with the result that from April 1, 1918, to January 1, 1919, 66,382 persons were sent into employment, with an actual record of 78 per cent placed in jobs.

BOARD OF VOTING MACHINE COMMISSIONERS.

Appointed by the Governor. Term five years. Compensation not to exceed \$1,500.

The voting machine commission was created by an act of the twenty-eighth general assembly, providing for the use of voting machines at all state, county, city, town, and township elections. By this act the governor was authorized to appoint three commissioners, not more than two of whom should be from the same political party. The commissioners are appointed for the term of five years, subject to removal at the pleasure of the governor.

Individuals or corporations owning or interested in any voting machine may call upon the commissioners to examine the said voting machine. After such examination the commissioners are to report the results to the secretary of state, giving the capacity of such machine to register the vote of the people, its accuracy and efficiency, and its mechanical perfections or imperfections.

No board is acting at the present time.

EDUCATIONAL BOARD OF EXAMINERS.

P. E. McCLENAHAN, *Superintendent of Public Instruction, President ex officio.*

WALTER A. JESSUP, *President State University, ex officio.*

HOMER H. SEERLEY, *President State Normal School, ex officio.*

RAYMOND A. PEARSON, *President Iowa State College, ex officio.*

MARY E. DEBOOS, Term expires April 1, 1921.

DAVID WILLIAMS, Winterset. Term expires January 4, 1918.

VIOLA SCHELL, Des Moines, *Secretary.*

FLORENCE ERICKSON, Des Moines, *Stenographer.*

DOROTHY I. GIBSON, Des Moines, *Stenographer.*

Composition—Three members of the board are members by reason of their official position, and two (one of whom must be a woman) are appointed by the governor for a term of four years.

Meetings—The board meets five times each year for the transaction of business at such times and places as the president directs.

Certificates—The educational board of examiners has charge of examinations for all teachers' certificates and issues all certificates except high school normal training certificates, which are issued by the superintendent of public instruction. There are three classes of certificates, viz., (1) state diplomas and state certificates, (2) uniform county certificates, (3) high school normal training certificates.

State certificates are issued upon (1) graduation from accredited Iowa colleges; (2) graduation from colleges and normal schools of other states which meet the Iowa standard; provided the applicants file proofs of two years' successful teaching; (3) state certificates of other states which meet the Iowa standard; (4) examination. The state diploma is issued only upon examination.

Uniform county certificates are issued only upon examination.

High school normal training certificates are issued upon graduation from approved normal training high schools.

Accredited Schools—The educational board of examiners makes regulations for the granting of certificates to graduates of the regular and collegiate courses of the state university of Iowa, the state teachers' college, and the state college of agriculture and mechanic arts, and determines what other colleges and normal schools of the state are entitled to like recognition.

Library List—The board is required to prepare and publish a list of books suitable for rural school libraries, from which list the library committee of all rural schools must make selection when purchasing books for their libraries.

IOWA STATE TEACHERS ASSOCIATION.

I. S. T. A. OFFICERS FOR 1919.

President—F. C. ENSIGN, Professor of Education, Iowa City.

First Vice President—PROF. J. C. MCGLADE, Iowa State Teachers College, Cedar Falls.

Southwest Vice President—WM. F. SHIRLEY, Principal of High School, Council Bluffs.

Southeast Vice President—EL. C. LYNN, County Superintendent, Donnellson.

Northwest Vice President—S. T. NEVELN, Superintendent of Schools, Le Mars.

Central Vice President—MAY A. HILLS, County Superintendent, Adel.

Secretary—CHAS. F. FYE, Des Moines.

Treasurer—CLAY D. SLINKER, Des Moines.

Executive Committee—GRACE D. BRADSHAW, Chairman, County Superintendent, Pocahontas.

C. P. COLGROVE, President Upper Iowa University, Fayette.

H. E. BLACKMAR, Superintendent of Schools, Ottumwa.

Organization—Pursuant to a call signed by D. F. Wells, then of the Muscatine schools, and seventeen others, a number of teachers met in the court house at Muscatine, May 10, 1854, and organized the Iowa state teachers' association, adopted a constitution and elected the following officers: President, J. A. Parvin, Muscatine; Vice-President, Rev. Daniel Lane, Davenport; Recording Secretary, D. Franklin Wells, Muscatine; Corresponding Secretary, Rev. Samuel Newberry, Dubuque; Treasurer, G. W. Drake, Oskaloosa; Executive Committee, Rev. Samuel Newberry, Dubuque; G. B. Denison, Muscatine; Rev. W. W. Woods, Iowa City; D. S. Sheldon, Davenport, and H. K. Edson, Denmark.

The real work of the association began with its second session which convened at Iowa City, December 27 and 28 of the same year. After a very important meeting this session adjourned to meet at Davenport, September 4, 1856. When the time came for this meeting, so few were present, it was abandoned.

An educational convention was called to meet at Iowa City, June 18 to 19, 1856. At this meeting a permanent organization was effected and the constitution of the association of 1854, somewhat modified, was adopted. Since that time a session has been held each year.

At the session in December, 1905, the semi-centennial anniversary of the association was celebrated by a special campfire program, which was participated in, either in person or by letter, by many of the veterans in education in Iowa.

In the fall of 1917 a reorganization of the association was effected by the incorporation of the five district or section associations with the Iowa state teachers association and the establishment of a permanent office in the city of Des Moines with a permanent secretary in charge.

DIRECTOR OF WEATHER AND CROP SERVICE.

Appointed by the Governor. Term two years. Term expires June 30, 1920. Salary \$1,500.

CHARLES D. REED, of Polk County; Postoffice, Des Moines.

The state weather and crop service was established in June, 1890, since which date it has been maintained in co-operation with the U. S. weather bureau. Under existing statutes the director is appointed by the governor upon recommendation of the state board of agriculture, and all expenditures are drawn upon vouchers issued by the president and secretary of that board. It is made the duty of the director to establish volunteer weather and crop stations to the number of two or more in each county, to appoint observers thereat and receive reports therefrom of meteorological and crop conditions; to tabulate reports for permanent records of climate and crops; to edit

and cause to be printed a monthly weather and crop review; to issue weekly weather and crop bulletins during the crop season, April 1 to October 1, and to compile an annual report which shall contain a complete review and summary of the service for the year, which may include articles and papers upon the subject of meteorological science and climatology, and which shall be printed and bound in such numbers as the executive council shall direct. The director's compensation for such service shall not exceed fifteen hundred dollars per year.

INSPECTORS OF BOATS.

Appointed by the Governor. Term two years. Term expires first Monday in May, 1980. Compensation, fees.

GEORGE B. FREEMAN.....	Mason City, Cerro Gordo county
JACOB B. THOMPSON.....	Spirit Lake, Dickinson county
ALONZO JENKS.....	Leon, Decatur county
OTIS DAVIS.....	Iowa City, Johnson county
DAN MORSEY, JR.....	Ottumwa, Wapello county
H. C. DALY.....	Emmetsburg, Palo Alto county

The inspectors are appointed by the governor to hold office for a term of two years from the first Monday in May in the even-numbered years. Each inspector is required to make an annual report to the governor on or before the first day of January, giving in detail the number and date of licenses granted pilots and engineers, number and kind of boats inspected, the fees received therefor, and other matters considered useful and of general interest.

The law provides that "any inspector, on the request of owner, agent or master of any boat other than a row boat, upon the inland waters of the state having a carrying capacity of five or more passengers, shall carefully and thoroughly inspect such boat, its appliances and machinery, and, if found in proper condition and safe for the carriage of persons or passengers, give his certificate thereof, including therein the number of persons or passengers that may be carried, and on what waters; which certificate, or a copy thereof, shall be posted in a conspicuous place on the boat, and any boat so inspected and certified shall be entitled to run for the season following the date thereof. In like manner, upon the request of any pilot or engineer for a license as such the inspector shall forthwith investigate the competency of the applicant, his acquaintance with and experience in his business, his habits as to sobriety, and other qualifications, and, if found capable of performing well his duties, and of good habits, he shall issue his certificate authorizing him to act as pilot or engineer, as the case may be, for five years from the date thereof, unless sooner revoked for cause, which revocation when made shall take effect upon the approval of the governor. The inspector may charge and require advance payment for inspection, for each sailboat, one dollar, each boat propelled by other power with a capacity of not more than twenty persons, five dollars; those of greater capacity, ten dollars, and for each applicant for license as pilot or engineer, three dollars."

The penalty for hiring or offering to hire such boat for the carriage of passengers, without first securing the certificate above mentioned, or for permitting or receiving for carriage a greater number of persons than authorized in the said certificate, is a fine of not to exceed one thousand dollars or imprisonment in the county jail not to exceed one year, or both fine and imprisonment. The same penalty applies to anybody acting as a pilot or engineer without first having obtained a license, or having obtained such license, continuing to follow such avocation after his certificate has been revoked.

STATE EXECUTIVE DEPARTMENT

167

WORKMEN'S COMPENSATION SERVICE.

Appointed by the Governor. Salary \$3,800. Term expires July 1, 1925.

A. B. FUNK, Iowa Industrial Commissioner, Des Moines. Born in Illinois.

Office	Name	Legal Residence	Birthplace	Compensation
Deputy Commissioner.....	Ralph Young.....	Valley Jct.....	Iowa.....	\$2,400
Secretary.....	Ray M. Spangler.....	Des Moines.....	Iowa.....	1,800
Chief Clerk.....	Bertha L. Golding.....	Des Moines.....	Illinois.....	1,400
Settlement Clerk.....	Julia C. Nordskog.....	Des Moines.....	Iowa.....	1,200
Chief Stenographer.....	Hazel B. Cassidy.....	Des Moines.....	Iowa.....	1,140
Stenographer and Clerk.....	Iris Hannah Nordskog.....	Des Moines.....	Iowa.....	1,080
Stenographer and Clerk.....	Helen Ruffner.....	Des Moines.....	Iowa.....	1,080
Clerk.....	Marguerite Grinstead.....	Des Moines.....	Iowa.....	1,020

This department was established in 1913 by legislative act. It has jurisdiction in the matter of adjusting claims for personal injury arising out of and occurring in course of employment where the same is not agricultural, clerical, domestic or casual. The deputy commissioner is invested with full authority of administration in the absence or disability of the commissioner.

In cases of controversy arbitration is resorted to, each party in interest appointing an arbitrator, the commissioner or deputy acting as chairman of the committee.

Appeal may be taken from the decision of the arbitration committee to the courts under statutory limitation.

Employers not under insurance are definitely excluded from the provisions of the act. With the approval of the insurance and industrial commissioners employers may be authorized to carry their own risks upon satisfactory financial showing.

The department has a standing appropriation of \$20,000 annually.

STATE OIL INSPECTORS.

Appointed by the Governor. Term two years. Terms expire June, 1919. Compensation Chief Oil Inspector, salary \$2,800; other Inspectors, \$100 per month; Clerk \$1,200.

JOHN P. RISLEY, Des Moines, Chief Inspector.

J. T. SMITH, Burlington.	DAN O'NEILL, Fort Dodge.
A. D. FLEU, Davenport.	G. M. DAVIS, Carroll.
R. M. GARRISON, Cedar Rapids.	C. W. KENT, Sioux City.
W. B. COWAN, Waukon.	G. B. HARDELL, Council Bluffs.
S. B. HUMBERT, Cedar Falls.	J. W. HALL, Osceola.
W. C. KIMBERLY, Marshalltown.	J. P. EARLY, Albia.
J. W. RAMSAY, Garner.	

AGNES LEE HERMANSEN, Clerk, Des Moines.

The state is divided into fourteen inspection districts which may be changed as the exigencies for the service may require.

An inspector is appointed for each inspection district, one of which is designated as chief inspector, who exercises supervision over the entire inspection service of the state. The state fixes his bond at \$10,000.00. No person interested in the manufacture or sale, either directly or indirectly, in petroleum products can serve as inspector, or act as surety on his official bond, which is fixed by statute at \$5,000.00. Inspectors may be removed for neglect or failure in the performance of their official duties.

Inspectors are furnished by the state with suitable apparatus for making inspection of all illuminating oils sold within the state, which includes miners'

oil and oils used for illuminating boats, railway cars and street cars. A sample is taken by the inspector from each tank or barrel and subjected to a test. For petroleum oil (kerosene) the closed cup test is used. If the vapor arising from the heating process ignites at a temperature of 100 degrees or less, the entire lot from which the sample is taken is rejected and cannot be sold for illuminating purposes within the state. Miners' oil is subjected to a gravity test of 22 degrees, Taghblue hydrometer, at a temperature of 60 degrees Fahrenheit. Oils used for illuminating boats, street or railway cars are tested to an igniting or burning point of 300 degrees Fahrenheit.

All persons for whom inspections are made must report directly to the chief oil inspector of state all inspections made for them for each month. This is compared with the inspector's report for the same month, and if any discrepancies are found, corrections are required until a complete check is secured.

Rules and regulations for making inspections are formulated and adopted by the state board of health and become effective and a part of the law when approved by the governor.

STATE FIRE MARSHAL.

Appointed by the Governor. Term four years. Compensation, \$2,500.

J. A. TRACY, of Sioux City, Woodbury County. Term expires July 1, 1919.

Name	Office	Legal Residence	Compensation
W. S. Campbell	Deputy state fire marshal	Fairfield	\$2,000
E. J. Frowick	Assistant state fire marshal	Des Moines	1,800
Lee M. Dowis	Assistant state fire marshal	Centerville	1,600
Laura M. Pedersen	Chief clerk and stenographer	Des Moines	1,300

The office of state fire marshal was created by an act of the thirty-fourth general assembly. The principal duties of the fire marshal are to investigate the cause, origin and circumstances of every fire occurring in the state; to determine if any building or structures, by reason of want of proper repair or by reason of age and dilapidated condition, are especially liable to fire and to order their repair or removal; to require teachers in public and private schools to have at least one fire drill a month and instruct the pupils at least four times a year in the causes and dangers of fires; to make an annual report to the governor. For the purpose of enforcing the orders of the fire marshal suitable penalties and fines are provided and he and his deputy are empowered to administer oaths and compel the attendance of witnesses. If the state fire marshal shall be of the opinion that there is evidence sufficient to charge any person with the crime of arson or criminal conduct in connection with any fire he shall cause such person to be arrested. Provision is made for the appointment of a deputy fire marshal and of such other help as may be necessary. Reports are required to be made to the fire marshal by all chiefs of fire departments of each and every fire, and where there is no established fire department the report is to be made by the mayor of incorporated cities and towns, and by township clerks outside of incorporated cities and towns. An appropriation of \$14,500 a year is provided for defraying the expenses of the office.

BOARD OF DENTAL EXAMINERS.

Appointed by the Governor for a term of five years. Compensation \$5.00 per diem.

Name	Residence	Term Expires
Dr. George Brooks, President.....	Greenfield.....	July 31, 1921
Dr. C. B. Miller, Vice-President.....	Cedar Falls.....	July 31, 1922
Dr. J. A. West, Secretary-Treasurer.....	Des Moines.....	July 31, 1919
Dr. C. E. Westwood.....	Stour City.....	July 31, 1920
Dr. F. W. Conover.....	Decorah.....	July 31, 1923

Under the provisions of the law the board of dental examiners must hold one or more meetings annually for the examination of applicants for license. An applicant must be in possession of a diploma from a four years high school or its equivalent, also for a reputable dental school (reputable being construed to be a college that maintains a course equal to that recommended by the National Board of Dental Examiners.) No European diplomas are accepted. The fee for examination is \$20.00.

The passing grade is 80%. Practical examination in operative and prosthetic dentistry; written examination in anatomy, physiology, chemistry, pathology, therapeutics, materia medica, anaesthesia, histology, hygiene, bacteriology, prosthetic dentistry, oral surgery, metallurgy, operative dentistry, orthodontia and jurisprudence.

The fee for interchange license is \$25.00, for exchange certificate is \$5.00. Iowa has reciprocity with District of Columbia, Ohio, Indiana, Michigan, Minnesota, Nebraska, Kansas, Wisconsin, Tennessee, Illinois, Missouri and Vermont.

Upon the payment to the board of the fee of \$25.00 a renewal license is issued to any one who failed to record his license with the county clerk within six months after its issue.

Duplicate license is issued to any one whose license has been lost or destroyed; fee for same is \$2.00.

The dental board is under the law concerning boards and commissions which provides that all moneys collected must be turned into the state treasury each month. A bill for expenses and per diem must be rendered to the executive council each month.

STATE HISTORICAL SOCIETY.

Established by law in the year 1857. Located at Iowa City.

OFFICERS.

President—EUCLID SANDERS.

Treasurer—PAUL A. KORAB.

BOARD OF CURATORS.

Elected by the Society—J. W. Rich, Euclid Sanders, Arthur J. Cox, Marvin H. Dey, Henry G. Walker, Henry Albert, S. A. Swisher, Chas. M. Dutcher, Geo. E. Grier.

Appointed by the Governor—A. F. Allen, Marsh W. Bailey, J. P. Cruikshank, Charles J. Fulton, J. J. McConnell, John T. Moffit, Byron W. Newberry, Chas. E. Pickett, J. B. Weaver.

BENJAMIN F. SHAMBAUGH, *Superintendent and Editor.*

The state historical society of Iowa was organized January, 1857. The objects of the society today are practically the same as set forth in its original constitution. "To preserve in authentic form a library of books, pamphlets, maps, charts, manuscripts, papers, paintings, statuary and other material illustrative of the history of Iowa, * * * to exhibit faithfully the antiquities and the past and present resources of the state; and to promote the study of history by lectures, and diffuse and publish information relating to the de-

scription and history of Iowa." The activities of the state historical society of Iowa are now largely confined to critical historical research and publication.

Since its organization the society has published three different quarterly magazines. From 1863 to 1874, inclusive, it published *The Annals of Iowa*, 12 volumes, now called the first series. From 1885 to 1902, inclusive, it published *The Iowa Historical Record*, 18 volumes. From 1903 to date the society has published *The Iowa Journal of History and Politics*, now in its seventeenth volume.

Numerous other publications have been issued by the society, the most important of which are the Messages and Proclamations of the Governors of Iowa, in seven volumes; *The Executive Journal of Iowa, 1838-1843*; the *Lucas Journal of the War of 1812*; six volumes in the *Iowa Economic History Series*; nine volumes in the *Iowa Biographical Series*; three volumes in the *Iowa Applied History Series*; two volumes in the *Iowa Social History Series*; the Proceedings of the Fiftieth Anniversary of the Constitution of Iowa; a volume entitled *Amana*; *The Community of True Inspiration*; the Territorial Governors of the Old Northwest; the *Battle of Shiloh*; the *Hollanders of Iowa*; the *Quakers of Iowa*; the *History of Senatorial Elections in Iowa*; the *History of Township Government in Iowa*; four volumes on the *History of Education in Iowa*; *Third Party Movements Since the Civil War—With Special Reference to Iowa*; *Marches of the Dragoons in the Mississippi Valley*; *Old Fort Snelling, and The Spirit Lake Massacre*. The society has also issued a monthly series entitled *Iowa and War*, of which eighteen numbers have appeared.

The library of the society now contains over 52,000 titles. The membership of the society now includes about six hundred and fifty active members and twenty-four auxiliary members. One hundred and sixty public and college libraries within the state have been designated as official depositories for the publications of the society, and sixty libraries and institutions outside of the state have been designated as exchange depositories.

GEOLOGICAL SURVEY.

GEOLOGICAL BOARD (EX OFFICIO.)

W. L. HARDING, Governor.

FRANK S. SHAW, Auditor of State.

WALTER A. JESSUP, President State University.

RAYMOND A. PEARSON, President Iowa State College.

T. C. STEPHENS, President Iowa Academy of Science.

GEOLOGICAL CORPS.

State Geologist appointed by the Geological Board. Term expires at the pleasure of the Board. Salary \$300.

GEORGE F. KAY, of Iowa City. Born in Canada.

Office	Name	Legal Residence	Birthplace	Compensation
Assistant State Geologist.....	James H. Lees.....	Des Moines	England.....	\$2,200
Secretary.....	Nellie E. Newman.....	Des Moines	Iowa.....	1,400
Geologist, economic mat.....	Frank A. Wilder.....	N. Holston	Ohio.....	Fees
Geologist, underground water.....	William H. Norton.....	Mt. Vernon	Ohio.....	Fees
Geologist, areal geology.....	John L. Tilton.....	Indianola	N. H.....	Fees
Geologist, areal geology.....	Melvin F. Arcey.....	Cedar Falls	Maine.....	Fees
Geologist, areal geology.....	A. O. Thomas.....	Iowa City	Iowa.....	Fees
Geologist, areal geology.....	Francis M. Van Tuyl.....	Denmark	Iowa.....	Fees
Geologist, Pleistocene.....	Bohumil Shimek.....	Iowa City	Bohemia.....	Fees

The law which provided for the organization of the Iowa Geological Survey outlined its work to be that of making "a complete survey of the natural resources of the state in their economic and scientific aspects, including the determination of the characteristics of the various formations and the investigation of the different ores, coals, clays, building stones and other useful materials."

The present geological survey was organized in 1892 and since that time has been engaged in two lines of research. The first of these is the detailed study of the geology of the state by counties. In this work all the natural features of interest and value are studied and described, such as the general character of the surface, its soils, water resources, deposits of valuable minerals and other like topics.

The second line of work has been that of special investigation of the minerals of the state. Thus the coal deposits have twice been studied and reported on and an extensive examination of the peat beds has been made. Similar studies have been made of the lead and zinc of the Dubuque region and of the gypsum field at Fort Dodge. The clays of the state and their qualities have been investigated and the availability and suitability for road and concrete purposes of the sand, gravel and limestone deposits have been determined. The survey has since its organization kept careful records of the deep wells of the state and has also carried on an investigation of the character of surface waters. A resource which will be of increasing importance as Iowa becomes more of an industrial state is that of water power, which has been closely studied for several years. A large amount of work remains yet to be done before our knowledge of the geology of the state is complete, as much of the earlier study was of necessity largely reconnaissance work and needs to be supplemented by the results of later work done under more favorable conditions.

For several years past the state survey has co-operated with the national survey in the making of topographic maps of the Des Moines valley. These maps show the character of the surface, the drainage, and elevations above sea level, as well as cultural features. They are of especial value in coal prospecting, engineering and drainage projects. Parts of Hamilton, Boone, Story, Dallas, Polk, Warren, Marion, Mahaska, Lucas, and Monroe counties have been covered. These maps are printed by the federal government and may be purchased at a cost of ten cents each from the United States Geological Survey or from the Iowa Geological Survey. They are bounded not by county lines but by meridians of longitude and parallels of latitude and each map covers about 225 square miles. Topographic surveys were made in the northeast part of Iowa by the United States Geological Survey a number of years ago and the maps covering this area are available also.

IOWA STATE HORTICULTURAL SOCIETY.

President—S. A. BEACH, Aimes.

Vice President—C. G. BLODGETT, Mt. Pleasant.

Secretary—WESLEY GREENE, Des Moines.

Treasurer—FRANK O. HARRINGTON, Williamsburg.

Librarian—WESLEY GREENE, Des Moines.

DIRECTORS.

First District—J. H. WILEY, Bonaparte.

Second District—W. T. RICHEY, Albia.

Third District—F. P. SPENCER, Randolph.

Fourth District—S. W. SNYDER, Center Point.

Fifth District—Millard Harrington, Williamsburg.

Sixth District—Charles O. Garrett, Des Moines.

Seventh District—W. P. DAWSON, Aurelia.

Eighth District—Charles H. True, Edgewood.

Ninth District—William C. Haviland, Fort Dodge.

Tenth District—P. F. Kinne, Storm Lake.

Eleventh District—Charles F. Gardner, Osage.

Twelfth District—Eugene Secor, Forest City.

The directors for the odd-numbered districts are elected in the even-numbered years, and those for the even-numbered districts in the odd-numbered years.

Any resident of the state is eligible to membership in the society. The secretary will on application furnish information relating to membership.

The annual meeting begins on Tuesday before the second Wednesday in December of each year.

The society publishes an annual report full of valuable and interesting papers.

The object of this society is the promotion and encouragement of horticulture and arboriculture in the state by the collection and dissemination of practical information regarding the cultivation of such fruits, flowers and trees as are best adapted to the soil and climate of the state. The rooms of the society are kept open at all times for the reception of visitors. All communications on horticultural topics will be promptly answered by the secretary.

STATE FORESTRY COMMISSIONER.

WESLEY GREENE, of Scott county, secretary of the state horticultural society is ex officio state forestry commissioner. His address is Des Moines, Iowa. He serves as commissioner without compensation. The law authorizes him to appoint deputies to serve without salary for each county or group of counties, who shall assist him in the performance of his duties, and also make report to him annually of forestry matters for the use of the horticultural society.

The object of the law is to encourage the planting of forest and fruit trees in the state. The act provides that any person owning land in the state may plant or select a tract of land not less than two acres in area for a forest reservation, provided there shall not be less than two hundred forest trees growing on each acre and that cattle, horses, mules, sheep, goats and hogs are not permitted on said reservation.

A fruit reservation shall not be less than one or more than ten acres in area and can be claimed for a period of eight years after planting; provided that there are not less than forty apple trees, or seventy other fruit trees growing on each acre, under proper care.

Forest and fruit tree reservations are assessed at a taxable value of one dollar an acre.

Any landowner in this state wishing to enter a forest or fruit tree reservation, or both, should do so when the assessor is listing property for assessment.

IOWA ACADEMY OF SCIENCE.

OFFICERS.

President—T. C. STEPHENS, Sioux City.
First Vice-President—NICHOLAS KNIGHT, Mt. Vernon.
Second Vice-President—D. W. MOREHOUSE, Des Moines.
Secretary—JAMES H. LEES, Des Moines.
Treasurer—A. O. THOMAS, Iowa City.

EXECUTIVE COMMITTEE.

Ex officio—T. C. Stephens, Nicholas Knight, James H. Lees, A. O. Thomas.
Elective—P. E. Brown, Ames; Ira S. Condit, Cedar Falls; S. W. Stockey, Cedar Rapids.

"The object of the academy shall be the encouragement of scientific work in the state of Iowa."

Membership is not limited to those giving their time to the advancement of science either in teaching or in original research, but is open to those interested in scientific subjects.

Members of the academy are divided into four groups: (1) fellows, who shall be elected from residents of the state of Iowa actively engaged in scientific work; (2) associates, residents of the state of Iowa who are interested in

the progress of science, but not direct contributors to original research; (3) corresponding fellows, fellows who have moved outside the state, and (4) honorary fellows, to be elected by vote from original workers in science in other states.

Papers of general interest in addition to those that are technically scientific are presented at each annual meeting.

Meetings are held each spring, time and place being fixed by the executive committee.

The academy publishes each year a volume containing a report of the proceedings of the annual meeting and the papers which have been presented at that time.

JUDICIARY.

SUPREME COURT OF IOWA.

Chief Justice:	Term Expires
SCOTT M. LADD, of Sheldon, O'Brien county.....	December 31, 1920
Associate Justices:	
*BENJAMIN I. SALINGER, of Carroll, Carroll county.....	December 31, 1920
SILAS M. WEAVER, of Iowa Falls, Hardin county.....	December 31, 1920
WILLIAM D. EVANS, of Hampton, Franklin county.....	December 31, 1922
TRUMAN S. STEVENS, of Hamburg, Fremont county.....	December 31, 1922
FRANK R. GAYNOR, of Le Mars, Plymouth county.....	December 31, 1924
BYRON W. PRESTON, of Oskaloosa, Mahaska county.....	December 31, 1924
Clerk of Supreme Court:	
BURGESS W. GARRETT, of Leon, Decatur county.....	January, 1923
Deputy Clerk of Supreme Court:	
J. V. ARNEY, of Leon, Decatur county.....	January, 1923
Reporter of Supreme Court:	
ULYSSES G. WHITNEY, of Sioux City, Woodbury county.....	January, 1923
Bailiff of Supreme Court:	
JOHN GORDINIER, Des Moines, Polk county.	

SUPREME COURT OF IOWA.

ORGANIZATION.

The supreme court consists of seven judges, four of whom constitute a quorum for the transaction of business, but one alone may adjourn from day to day, or to a particular day, or until the next term.

The judge whose term first expires is the chief justice, and so on in rotation, except when the term of two of the justices expire at the same time the senior in age serves first as chief justice.

JURISDICTION.

The supreme court has appellate jurisdiction only in cases in chancery and constitutes a court for the correction of errors at law. It has appellate jurisdiction over all judgments and decisions of all courts of records, except as otherwise provided by law.

An appeal may also be taken to the supreme court from:

1. An order made affecting a substantial right in an action, when such order, in effect, determines the action and prevents a judgment from which an appeal might be taken;
2. A final order made in special actions affecting a substantial right therein, or made on a summary application in an action after judgment;
3. An order which grants or refuses, continues or modifies a provisional remedy; grants or refuses, dissolves or refuses to dissolve an injunction or attachment; or grants or refuses a new trial; or sustains or overrules a demurrer;
4. An intermediate order involving the merits or materially affecting the final decision;
5. An order or judgment on habeas corpus.

If any of the above orders or judgments are made or rendered by a judge, the same are reviewable, the same as if made by a court.

*will be chief justice after January 1, 1920.

The supreme court has power to issue all writs and processes necessary to secure justice to parties, and to enforce its appellate jurisdiction, and it may exercise supervisory control over all inferior judicial tribunals.

It may enforce its mandates upon inferior courts and officers by fine and imprisonment, which imprisonment may continue until mandates are obeyed.

TERMS.

There are three regular terms in each year, held as follows, to-wit: The first term beginning with the second Tuesday in January and ending with the first Monday of May; the second beginning with the first Tuesday after the first Monday in May and ending with the third Monday of September, and the third beginning with the first Tuesday after the third Monday of September and ending with the third Saturday of December.

The time allotted to each term is divided as nearly as practicable into periods of four weeks each, the first part of each period is devoted to the argument and submission of cases, and the second to consultation and the preparation of opinions. Cases assigned for each period are called in their order as shown on the term docket but no more submissions are taken for one period than in the judgment of the court can be properly considered and determined before the next succeeding session. All causes on the docket are heard at each term unless continued or otherwise disposed of by order of court.

The regular public sessions of the court are held in the supreme court room at the capitol, commencing at 9 o'clock A. M., standard time. On Tuesday and Friday of the first and second week of each four weeks' period submission of motions are taken before calling the calendar. Motions noticed for a day when the court is not sitting are taken on the next motion day on which the court sits.

Judgments of affirmance, rulings and orders in causes submitted and orders authorized by law may be made and entered by the court at any time regardless of the term of court.

APPEALS IN CIVIL CASES.

Appeals from the superior and district courts may be taken to the supreme court at any time within six months from the rendition of the judgment or order appealed from, and not afterwards. No appeal shall be taken in any cause in which the amount in controversy between the parties, as shown by the pleadings does not exceed one hundred dollars, unless the trial judge shall, during the term in which judgment is entered, certify that the cause is one in which the appeal should be allowed, and upon certificate being filed the same shall be appealable regardless of the amount in controversy, but this limitation shall not affect the right of appeal in any action in which an interest in real estate is involved, nor shall the right of appeal be affected by the remission of any part of the verdict or judgment returned or rendered.

APPEALS IN CRIMINAL CASES.

Appeals from the final judgment of the district court may be taken in all criminal cases within six months after the judgment is rendered; and either the defendant or the state may appeal. Upon appeal the supreme court may affirm, reverse or modify the judgment or render such judgment as the district court should have done. It may order a new trial or reduce the punishment, but cannot increase it. If the state appeals, the court cannot reverse or modify the judgment so as to increase the punishment, but may affirm it and shall point out any error in the proceedings and its decision shall be obligatory as law.

SALARY.

The salary of each justice is six thousand dollars (\$6,000) a year. Each general assembly also appropriates sufficient funds for the payment of stenographers, bailiffs and such other incidental expenses as may be incurred by the court.

THE DISTRICT COURTS OF IOWA.

There are at the present time sixty-four judges of the district court of the state of Iowa. The state is divided into twenty-one judicial districts and each district is entitled to from one to five judges, the number being fixed by statute. The judges are elected for terms of four years and receive an annual salary of \$3,500. Each judge appoints a shorthand reporter, who receives \$8 per day for each day's attendance upon said court, and in case the per diem does not equal \$1,000, then the county or counties composing the district make up the deficiency in proportion to the number of days of court held in such county or counties.

The following is the section of the code governing the jurisdiction of the district court:

SECTION 225. Jurisdiction—civil, criminal, probate—successor of circuit court. The district court shall have general original and exclusive jurisdiction of all actions, proceedings and remedies, both civil and criminal, except in cases where exclusive or concurrent jurisdiction is or may hereafter be conferred upon some other court or tribunal by the constitution and laws of the state, and shall have and exercise all the powers usually possessed and exercised by courts of record. It shall also possess and exercise jurisdiction in all appeals and writs of error taken in civil and criminal actions and special proceedings authorized to be taken from all inferior courts, tribunals, boards or officers, under any provisions of the laws of this state, and shall have a general supervision thereof, in all matters, to prevent and correct abuses, where no other remedy is provided.

First. The district court of each county shall have original and exclusive jurisdiction to probate the wills of, and to grant administration upon the estates of, all persons who at the time of their death were residents of the county and of non-residents of the state who die leaving property within the county subject to administration, or whose property is afterwards brought into the county.

Second. To appoint guardians of the persons and property of all persons resident in the county subject to guardianship.

Third. To appoint guardians of the property of all such persons non-residents of the state who have property within the county subject to guardianship, or whose property is afterwards brought into the county.

Fourth. It shall have jurisdiction in all matters in relation to the appointment of executors and trustees, and the management and disposition of the property of and settlement of such estates; *provided*, that where jurisdiction has heretofore been acquired, the same shall be retained until such estate is closed.

The district court shall succeed to and exercise full authority and jurisdiction over the records of the circuit court, and may enforce all judgments, decrees and orders thereof in the same manner and to the same extent as it may exercise like jurisdiction and authority over its own records, and for the purpose of the issuance of process, and of any and all other acts necessary to the due and efficient enforcement of the orders, judgments and decrees of the circuit courts the records thereof shall be deemed records of the district court.

Transcripts and process from the judgments, decrees and records of the circuit court shall be issued by the clerk of the district court and under the seal of his office.

JUDGES AND REPORTERS OF THE DISTRICT COURT.

FIRST DISTRICT.

Lea County.

Judges.

John E. Craig, Keokuk.
W. S. Hamilton, Ft. Madison.

Court Reporters.

Charles J. Smith, Keokuk.
Edna Hyde, Fort Madison.

SECOND DISTRICT.

COUNTIES—Appanoose, Davis, Jefferson, Lucas, Monroe, Van Buren and Wapello.

Judges.

D. M. Anderson, Albia.
Francis M. Hunter, Ottumwa.
Seneca Cornell, Ottumwa.
C. W. Vermillion, Centerville.

Court Reporters.

Edmund Morris, Jr., Albia.
Frank Nichol, Albia.
C. E. Stanley, Ottumwa.
R. V. Woodcock, Albia.

THIRD DISTRICT.

COUNTIES—Adams, Clarke, Decatur, Ringgold, Taylor, Union and Wayne.

Judges.

Hiram K. Evans, Corydon.
P. C. Winter, Creston.
Thomas A. Fuller, Mt. Ayr.

Court Reporters.

S. S. Wright, Corydon.
W. M. Hyland, Osceola.
Jessie S. Camp, Creston.

FOURTH DISTRICT.

COUNTIES—Monona and Woodbury.

Judges.

George Jepson, Sioux City.
W. G. Sears, Sioux City.
John W. Anderson, Onawa.

Court Reporters.

Harry Hamilton, Sioux City.
Chas. C. Hamilton, Sioux City.
Clarence Hamilton, Sioux City.

FIFTH DISTRICT.

COUNTIES—Adair, Dallas, Guthrie, Madison, Marion and Warren.

Judges.

H. S. Dugan, Perry.
James H. Applegate, Guthrie Center.
Lorin N. Hays, Knoxville.

Court Reporters.

Hubbard K. Ashton, Guthrie Center.
W. S. Southwick, Guthrie Center.
J. O. Eno, Indianola.

SIXTH DISTRICT.

COUNTIES—Jasper, Keokuk, Mahaska, Poweshiek and Washington.

Judges.

Chas. A. Dewey, Washington.
D. W. Hamilton, Sigourney.
H. F. Wagner.

Court Reporters.

Mrs. Nell D. Needham, Grinnell.
Helen Hamilton, Sigourney.
J. O. Linaberry, Oakaloosa.

SEVENTH DISTRICT.

COUNTIES—Clinton, Jackson, Muscatine and Scott.

Judges.

F. D. Letts, Davenport.
M. F. Donegan, Davenport.
A. J. House, Maquoketa.
A. P. Barker, Clinton.
Wm. Theophilus, Davenport.

Court Reporters.

Sophy Dallas, Muscatine.
Howard S. Boudinot, Davenport.
Maude Berry, Maquoketa.
J. J. Kintzings, Clinton.
Scott S. Stackhouse, Davenport.

EIGHTH DISTRICT.

COUNTIES—Iowa and Johnson.

*Judges.*Ralph Otto, Iowa City.
R. G. Popham, Marengo.*Court Reporters.*Miss Addie M. Shaff, Iowa City.
Maude McBride, Marengo.

NINTH DISTRICT.

Polk County.

*Judges.*Lawrence De Graff, Des Moines.
George A. Wilson, Des Moines.
Joe E. Meyer, Des Moines.
Thomas J. Guthrie, Des Moines.
Hubert Utterback, Des Moines.*Court Reporters.*Frank C. Wairath, Des Moines.
Harry E. Brandt, Des Moines.
C. F. Irish, Des Moines.
W. H. Jayne, Des Moines.
Harry E. Beach, Des Moines.

(All judges are present at each term of court.)

TENTH DISTRICT.

COUNTIES—Black Hawk, Buchanan, Delaware and Grundy.

*Judges.*H. B. Boles, Waterloo.
*John E. Williams, Waterloo.
George W. Dunham, Manchester.*Court Reporters.*Matthew Westrate, Waterloo.
Winnie M. Stevens, Independence.
Nelle E. Corlis, Independence.

*Appointed May 31, 1919, to fill vacancy caused by the death of Charles W. Mullan.

ELEVENTH DISTRICT.

COUNTIES—Boone, Franklin, Hamilton, Hardin, Story, Webster and Wright.

*Judges.*Edward M. McColl, Nevada.
Robert M. Wright, Fort Dodge.
H. E. Fry, Boone.
G. D. Thompson, Webster City.*Court Reporters.*W. S. Weston, Webster City.
E. P. Tinkham, Fort Dodge.
John H. Williams, Ames.
Wm. A. Walker, Nevada.

TWELFTH DISTRICT.

COUNTIES—Bremer, Butler, Cerro Gordo, Floyd, Hancock, Mitchell, Winnemago and Worth.

*Judges.*C. H. Kelley, Charles City.
Millard F. Edwards, Parkersburg.
Joseph J. Clark, Mason City.*Court Reporters.*George A. Blake, Charles City.
W. D. Linnell, Charles City.
Lloyd B. Tait, Mason City.

THIRTEENTH DISTRICT.

COUNTIES—Allamakee, Chickasaw, Clayton, Fayette, Howard and Winnebago.

*Judges.*William J. Springer, New Hampton.
H. E. Taylor, Waukon.*Court Reporters.*E. F. Dougherty, Waukon.
W. K. Alkire, West Union.

FOURTEENTH DISTRICT.

COUNTIES—Buena Vista, Clay, Dickinson, Emmet, Humboldt, Kossuth, Palo Alto and Pocahontas.

*Judges.*N. J. Lee, Estherville.
Daniel F. Coyle, Humboldt.
James DeLand, Storm Lake.*Court Reporters.*Ray F. Shoemaker, Estherville.
Matthew C. Grier, Emmetsburg.
L. H. Welsenburger, Storm Lake.

FIFTEENTH DISTRICT.

COUNTIES—Audubon, Cass, Fremont, Harrison, Mills, Montgomery, Page, Pottawattamie and Shelby.

Judges.

E. B. Woodruff, Glenwood.
Joseph B. Rockafellow, Atlantic.
O. D. Wheeler, Council Bluffs.
Thomas Arthur, Logan.
Earl Peters, Clarinda.

Court Reporters.

H. O. Ferguson, Council Bluffs.
Charles R. Linn, Atlantic.
B. O. Bruntington, Council Bluffs.
J. A. Williams, Council Bluffs.
J. J. Ferguson, Council Bluffs.

SIXTEENTH DISTRICT.

COUNTIES—Calhoun, Carroll, Crawford, Ida and Sac.

Judges.

Marion E. Hutchison, Lake City.
E. G. Albert, Jefferson.

Court Reporters.

Robert C. Turner, Jefferson.
George L. Miller, Carroll.

SEVENTEENTH DISTRICT.

COUNTIES—Banton, Marshall and TAMA.

Judges.

B. F. Cummings, Marshalltown.
James W. Willett, Tama.

Court Reporters.

Agnes L. McKinnon, Cedar Rapids.
W. C. Gray, Tama.

EIGHTEENTH DISTRICT.

COUNTIES—Cedar, Jones and Linn.

Judges.

Milo P. Smith, Cedar Rapids.
John T. Moffit, Tipton.
Frederick O. Ellison, Anamosa.
F. F. Dawley, Cedar Rapids.

Court Reporters.

C. W. Sutliff, Marion.
H. H. Burr, Cedar Rapids.
C. M. Brown, Cedar Rapids.
A. L. Bye, Cedar Rapids.

NINETEENTH DISTRICT.

Dubuque County.

Judges.

John W. Kintzinger, Dubuque.
D. E. Maguire, Dubuque.

Court Reporters.

H. J. Kintzinger, Dubuque.
Frank Hardie, Dubuque.

TWENTIETH DISTRICT.

COUNTIES—Des Moines, Henry and Louisa.

Judges.

Oscar Hale, Wapello.
James D. Smyth, Burlington.

Court Reporters.

J. M. McLaughlin, Wapello.
Nancy L. Edwards, Burlington.

TWENTY-FIRST DISTRICT.

COUNTIES—Cherokee, Lyon, O'Brien, Osceola, Plymouth and Sioux.

Judges.

C. C. Bradley, LeMars.
William Hutchinson, Alton.

Court Reporters.

F. M. McGlothlen, Sheldon.
Milo S. Gibbs, Alton.

SUPERIOR COURTS.

The statutes provide that any city containing four thousand inhabitants, whether organized under a special charter or under the general law for incorporation of cities and towns, may establish a superior court. There are at present seven of such courts, located respectively in the cities of Council

Bluffs, Cedar Rapids, Grinnell, Keokuk, Oelwein, Perry and Shenandoah. The judges are elected for terms of four years and receive an annual salary of \$2,000, which is paid quarterly, the first two quarters being paid from the city treasury and the last two quarters from the county treasury of the county in which said court is located.

The judges of the superior courts appoint a shorthand reporter, who receives five dollars per day for each day's attendance upon said court.

The following is a copy of the section of the code, as amended, governing the jurisdiction of the superior court:

SECTION 260. *Jurisdiction—attachments of real estates—city prisons used.*
Said court shall have jurisdiction concurrent with the district court in all civil matters, except in probate matters and actions for divorce, alimony and separate maintenance. It shall have exclusive original jurisdiction to try and determine all actions, civil and criminal, for the violation of city ordinances, and all jurisdiction conferred on police courts as now or as may hereafter be provided by law, and concurrent jurisdiction with justices of the peace. Writs of errors and appeals may be taken thereto from justices' courts in the township in which the court is held, and, by consent of parties, from any other township in the county. For the trial of criminal actions on information and complaint, the court shall be open at such times and under such rules as it shall prescribe. In actions by attachment, where real property is levied on by writ of attachment, the officer levying the writ shall make entry thereof in the incumbrance book in the office of the clerk of the district court, in like manner and with like effect as of levies made in the district court. Parties may be committed to the city prison for confinement or punishment, instead of the county jail, at the option of the judge. In the absence of the judge, or in case of his inability to act, then, during such time, proceedings for the violation of city ordinances may be had before a justice of the peace, residing in such city.

Superior courts shall have original concurrent jurisdiction with the district courts of the state of Iowa, in all matters pertaining to the detention and treatment of dipsomaniacs, inebriates and those addicted to the excessive use of narcotics, as provided in title XII, chapter 2-a of the supplement to the code, 1907, and the same proceeding shall be held so far as applicable. Whenever the words "district judge," "district court" or "judge of the district court" appear in title XII, chapter 2-a the same shall be construed to apply to the superior courts or the judge thereof to the same extent that the same applies to the district court or the judge thereof.

JUDGES, CLERKS AND REPORTERS OF SUPERIOR COURTS.

Judges.	Terms Expira.
<i>Cedar Rapids</i> —Atherton B. Clark.....	January, 1928
<i>Council Bluffs</i> —Frank J. Capell.....	January, 1928
<i>Grinnell</i> —J. H. P. Robison.....	January, 1921
<i>Keokuk</i> —W. L. McNamara.....	January, 1928
<i>Oelwein</i> —Jay Cook.....	January, 1928
<i>Perry</i> —W. W. Cardell.....	January, 1921
<i>Shenandoah</i> —Frederick Fischer.....	January, 1921

CLERKS FOR SUPERIOR COURTS.

<i>Cedar Rapids</i> —Leslie J. Storey.
<i>Council Bluffs</i> —*
<i>Grinnell</i> *
<i>Keokuk</i> *
<i>Oelwein</i> —C. D. Shippy.
<i>Perry</i> —Adrian Cross.
<i>Shenandoah</i> *

REPORTERS FOR SUPERIOR COURTS.

<i>Cedar Rapids</i> —Mrs. H. L. Latimer.
<i>Council Bluffs</i> —Lola Arnold.
<i>Grinnell</i> —Nell D. Needham.
<i>Keokuk</i> —Charles J. Smith.
<i>Oelwein</i> —Mrs. Florence Lawther.
<i>Perry</i> —Myrtle Joy.
<i>Shenandoah</i> †

*The duties of clerk are performed by the judge of the court.

†Vacancy.

BOARD OF EDUCATION. ✓

MEMBERS OF BOARD.

Name	Postoffice	Politics	Term Expires
Daniel D. Murphy, President.....	Elkader.....	Democrat.....	July 1, 1925
George T. Baker.....	Davenport.....	Democrat.....	July 1, 1923
Charles E. Brenton.....	Dallas Center.....	Republican.....	July 1, 1925
H. M. Elcher.....	Washington.....	Democrat.....	July 1, 1923
P. K. Holbrook.....	Onawa.....	Republican.....	July 1, 1925
F. F. Jones.....	Villisca.....	Republican.....	July 1, 1921
Edward P. Schoentgen.....	Council Bluffs.....	Democrat.....	July 1, 1921
Paul E. Stillman.....	Jefferson.....	Republican.....	July 1, 1921
Willard C. Stuckelager.....	Lisbon.....	Republican.....	July 1, 1923

FINANCE COMMITTEE OF BOARD

Name	Office	Legal Residence	Politics	Compensation
William R. Boyd.....	Chairman.....	Cedar Rapids.....	Rep.....	\$3,600
W. H. Gemmill.....	Secretary.....	Des Moines.....	Rep.....	3,600
Thomas Lambert.....	Member.....	Sabula.....	Dem.....	3,600

EMPLOYEES OF FINANCE COMMITTEE

Name	Office	Legal Residence	Birthplace	Compensation
John E. Foster†.....	Inspector of secondary schools.....	Des Moines.....	Iowa.....	\$2,800
Jackson W. Bowdish.....	Auditor and acct.....	Cedar Rapids.....	Conn.....	2,000
Lida M. Erwin.....	Chief clerk.....	Des Moines.....	Iowa.....	1,400
Nell Swanson.....	Stenographer.....	Des Moines.....	Iowa.....	1,200
Ludie Oblinger.....	Stenographer.....	Des Moines.....	Iowa.....	900

†Since July 1, 1916, the high school inspectors have been paid by the state educational institutions of higher learning.

On July 1, 1909, the management and control of the State University, the Iowa State College of Agriculture and Mechanic Arts, and the Iowa State Teachers College was assumed by the Iowa State Board of Education. This board consists of nine members, who are appointed by the governor and confirmed by the senate, under the provisions of an act of the thirty-third general assembly, approved by the governor March 29, 1909, and effective on publication. By chapter 141 of the acts of the thirty-fourth general assembly, the College for the Blind was placed under the control of this board, and the thirty-seventh general assembly transferred the supervision of the School for the Deaf from the Board of Control of State Institutions to the State Board of Education. Under the provisions of the law, not more than five members of the board may be members of the same political party; and

not more than one alumnus from each of the institutions may be members of the board. As required by the act, three of the members of the board were appointed for two years, three for four years, and three for six years. Subsequent appointments on the board, except to fill vacancies, are to be for terms of six years. Offices at the seat of the state government are to be furnished the board by the executive council, and the board also maintains an office at each of the three institutions. Members of the board are not required to give bond; and they are to receive a compensation of ten dollars per day for the time actually employed in the performance of their duties not exceeding sixty days in any one year, and are also allowed traveling expenses. The board is required to have four regular meetings each year and may hold additional ones on the call of the president or secretary. The duties of the board as set out in the act as follows:

Sec. 4. The state board of education shall have power to elect a president from its members; a president and treasurer for each of said educational institutions, and professors, instructors, officers and employes; to fix the compensation to be paid to such officers and employes; to make rules and regulations for the government of said schools, not inconsistent with the laws of the state; to manage and control the property, both real and personal, belonging to said educational institutions; to execute trusts or other obligations now or hereafter committed to the institutions; to direct the expenditure of all appropriations the general assembly shall, from time to time, make to said institutions, and the expenditure of any other moneys; and to do such other acts as are necessary and proper for the execution of the powers and duties conferred upon them by law. * * *

Members of the board choose, from outside their own membership, a finance committee of three members, not more than two of whom shall be members of the same political party. Each member of the finance committee receives a compensation of thirty-six hundred dollars a year, and serves for three years unless sooner removed by the board. The board designates one of the finance committee as chairman and one as secretary, and the secretary of this committee also serves as secretary of the board. The secretary has charge of the general offices and of all books and papers of the board at the seat of government. The members of the committee, in addition to their salaries, are entitled to mileage and necessary expenses. Each member of the finance committee is required to file a bond in the sum of \$25,000, which is to be approved by the governor. The members of the finance committee are required to visit each of the institutions once a month, and to familiarize themselves with the work there being done.

All official correspondence with the board should be addressed to the secretary of the Iowa State Board of Education, Capitol Building, Des Moines, Iowa.

STATE UNIVERSITY OF IOWA—IOWA CITY.

President—WALTER ALBERT JESSUP, PH. D., Iowa City.

Secretary—W. H. BATES, Iowa City.

Financial Agent—W. J. MCCHESENEY, Iowa City.

Superintendent of Grounds and Buildings—J. M. FISK, Iowa City.

The State University of Iowa, established February 25, 1847.

An act of congress, July 20, 1840, authorized the secretary of the treasury to set apart and reserve from sale of lands in the territory of Iowa for the use and support of a university to be established when Iowa should become a state. In 1846 Iowa was admitted into the union with a constitution which provided that the general assembly should take measures to care for the lands granted and for the application of the income to support the university. In accordance with this provision the first general assembly on February 25, 1847, passed an act establishing and locating at Iowa City a state university. The capitol building and the land upon which it stood were donated to the university in view of the contemplated removal of the seat of government from Iowa.

City. Delay in removing the capital prevented the opening of the institution until March, 1855. The organization of departments began in the same year. From 1858 until 1860, owing to the lack of funds, the normal department was the only one in operation, and the university was reorganized in 1860. The law department was established in 1868, the medical department in 1870, the homeopathic medical department in 1876, the dental department in 1882, the department of pharmacy in 1885, the graduate college in 1900, the college of applied science in 1905, the college of fine arts, or Mark Ranney memorial institute of fine arts, in 1911 (discontinued in 1913), and the college of education in 1913. In the course of the evolution of the university the various departments became, and now are, colleges.

From 1847 to 1870 the management of the university was in the hands of trustees, elected throughout most of the period by the legislature. In 1870 the legislature substituted a board of regents, consisting, aside from *ex-officio* members, of one member from each congressional district. In 1909, pursuant to an act of the thirty-third general assembly, the control of the state university of Iowa, together with that of the Iowa state teachers' college and the Iowa state college of agriculture and mechanic arts, passed into the hands of a state board of education.

The state university of Iowa is an integral part of the public school system of the state. As contemplated in its establishment, the work of the university is based upon the preparation afforded by the duly accredited high schools of the state, whose students are admitted to the undergraduate and professional courses upon the presentation of the proper certificates—except in the colleges of medicine and law, which require two years of collegiate work in preparation. The state, through the university, undertakes to furnish instruction in the various branches requisite for an education in the liberal arts, law, medicine, dentistry, pharmacy, fine arts, nursing, commerce, engineering, etc. It also aims to encourage research work in all departments.

The university embraces the following colleges and schools:

The Graduate College;

The College of Liberal Arts;

The College of Law;

The College of Medicine;

The College of Homeopathic Medicine;

The College of Dentistry.

The College of Pharmacy;

The College of Applied Science;

The College of Education;

The School of Commerce;

The Schools for Nurses (Medical and Homeopathic Medical).

The School of Music.

Integral parts of the institution are also: The summer Session, including the Iowa Lakeside Laboratory at Lake Okoboji, the School for Library Training.

The Graduate College unites the university's equipment for advanced study and research, its courses beginning where the courses in the other colleges end. It offers work leading to the degrees of M. A., M. S., and Ph. D.

The College of Liberal Arts is the center around which the university has grown. It offers upwards of three hundred liberal and vocational courses in the arts and sciences, these courses leading to the degree of B. A., and B. S., the latter only in connection with combined courses in liberal arts and professional studies (see below).

The College of Law offers a course of three years leading to the degree of LL. B. For admission two years of study in a liberal arts college are required.

The College of Medicine offers a course of four years leading to the degree of M. D. The college is recognized by the American Medical Association in "Class A." Two years of liberal arts study are required for admission.

The College of Homeopathic Medicine offers a course of four years, leading to the degree of M. D. Its departments of surgery, obstetrics and gynecology,

ophthalmology, etc., materia medica, and theory and practice of medicine have been established by statute. Its other departments (anatomy, physiology, bacteriology, etc.) are shared with the College of Medicine.

The College of Dentistry offers a course of four years leading to the degree of D. D. S. The college is one of the six leading dental colleges in the country which meet the standards of the Dental Faculties Association of American Universities.

The College of Pharmacy offers a two years' course leading to the degree of Ph. G., and a three years' course leading to the degree of Ph. C.

The College of Applied Science offers courses in civil, sanitary, mechanical, electrical and general engineering, and in chemistry. These are each of four years and lead to the degree of B. E. A five-year course is also arranged. Advanced degrees are given in C. E., M. E., etc.

The College of Education unites the various facilities of the university for the training of teachers, with special reference to administrative work and the higher positions. Its courses lead to the certificate of the College of Education.

The School of Commerce, established in September, 1914, is organized within the College of Liberal Arts and its course leads to the degree of B. S. in Commerce.

The Schools for Nurses are two in number, one conducted in the university hospital under the direction of the faculty of the College of Medicine, the other in the university of homeopathic hospital under the direction of the faculty of the College of Homeopathic Medicine.

The School of Music is a part of the College of Liberal Arts. It offers courses in piano, voice, pipe organ, violin, band instruments, and in the history and theory of music.

The Summer Session of two terms, one of six weeks, from June 16 to July 26, the other four weeks, from July 28 to August 23, is a regular session of the university. The session also includes the Iowa Lakeside Laboratory and the School for Library Training.

"Combined courses" in Liberal Arts and professional studies permit the attainment in a shortened period of the double degrees of B. S. or B. A. and M. D.; B. A. and LL. B.; B. S. and D. D. S.; B. S. and B. E.; and D. D. S. and M. D.

Attendance of the university in 1917-18, 3,303, divided as follows:

	Men	Women	Total
Graduate College	234	241	475
College of Liberal Arts.....	789	1055	1844
College of Law	79	3	82
College of Medicine.....	226	3	234
Training School for Nurses		159	159
College of Homeopathic Medicine	3	2	10
Training School for Nurses		16	16
College of Dentistry	269	3	272
College of Pharmacy	25	6	41
College of Applied Science	190	0	190
School of Music	5	27	32
Library Training	0	23	23
	<hr/>	<hr/>	<hr/>
	1835	1543	3378
Duplications	55	20	75
	<hr/>	<hr/>	<hr/>
	1780	1523	3303

Total income for 1917-18, \$1,772,147.85. Total value of university property, upwards of \$4,500,000. Academic year begins fourth week of September and ends last week of August.

FACULTY.

The staff of administration and instruction, for the year 1917-1918, included 469 members. Below are given the names of professors, associate professors and assistant professors only:

Emil Louis Boerner, Ph. G. Phar. D., Professor Emeritus of Practical Pharmacy.

Charles Herbert Cogswell, M. D., Professor Emeritus of Obstetrics and Diseases of Children, College of Homeopathic Medicine.

George Thomas White Patrick, B. A., B. D., Ph. D., Professor of Philosophy.

Charles Bundy Wilson, B. A., M. A., Professor and Head of the Department of German Language and Literature.

Charles Cleveland Nutting, B. A., M. A., Professor and Head of the Department of Zoology, and Curator of the Zoology Museum.

James Renwick Guthrie, B. S., M. A., M. D., Professor of Obstetrics and Gynecology & Dean Emeritus of the College of Medicine.

Isaac Althaus Loos, B. A., M. A., B. D., D. C. L., LL. D., Professor of Economics.

Elbert William Rockwood, B. S., M. A., M. D., Ph. D., Professor and Head of the Department of Chemistry.

George Royal, M. D., Professor of Materia Medica and Therapeutics, and Dean of the College of Homeopathic Medicine.

Charles Sumner Chase, B. S., M. D., M. A., Professor of Materia Medica and Pharmacology.

Frank Thomas Breene, D. D. S., M. D., Professor of Operative and Dental Therapeutics and Dean of the College of Dentistry.

Gilbert Logan Houser, B. S., M. S., Ph. D., Professor of Animal Biology and Director of Laboratories.

Benjamin Franklin Shambaugh, B. Ph., M. A., Ph. D., Professor and Head of the Department of Political Science, and Superintendent of the State Historical Society.

William Robert Whitels, B. S., M. S., M. D., Professor of Obstetrics and Head of the Department of Obstetrics and Gynecology.

Elmer Almy Wilcox, B. A., Professor of Law.

Lee Wallace Dean, B. S., M. S., M. D., F. A. C. S., Professor and Head of the Department of Ophthalmology, Oto-Laryngology, and Oral Surgery, and Dean of the College of Medicine.

Ernest Albert Rogers, D. D. S., M. D., Professor of Roentgenology and Clinical Dentistry, General Hygiene, Dental Jurisprudence, General Anaesthesia, and Superintendent of Dental Infirmary.

Bohumil Shrněk, C. E., M. S., Professor and Head of the Department of Botany, and Curator of the Herbarium.

Franklin Hazen Potter, A. B., A. M., Professor of Latin.

Carl Emil Seashore, B. A., Ph. D., Professor of Psychology, Head of the Department of Philosophy and Psychology, and Dean of the Graduate College.

Wilber John Teeters, B. S., M. S., Ph. C., Professor of Pharmacy, and Pharmacognosy, Director of the Pharmaceutical Laboratories, and Dean of the College of Pharmacy.

Harry Grant Plum, B. Ph., M. A., Ph. D., Professor of European History.

Henry Frederick Wickham, M. S., Professor of Entomology, and Assistant Curator of the Zoological Museum.

William LeClaire Bywater, M. D., O. et A., Chir., Professor of Ophthalmology and Otolaryngology, College of Homeopathic Medicine, and Vice-Dean of the College of Homeopathic Medicine.

John Thomas McClintock, B. A., M. D., Professor and Head of the Department of Physiology, and Junior Dean of the College of Medicine.

Henry Albert, B. S., M. S., M. D., Professor and Head of the Department of Pathology and Bacteriology, and Director of the Laboratories of the State Board of Health.

Henry James Prentiss, M. E., M. D., Professor and Head of the Department of Anatomy, Histology, and Embryology, and Director of the Laboratories of Histology and Embryology.

William Galt Raymond, C. E., LL. D., Professor and Head of the Department of Civil Engineering, and Dean of the College of Applied Science.

Forest Chester Ensign, B. Ph., M. A., Professor of Education.

Arthur Hillyer Ford, B. S. in E. E., E. E., Professor and Head of the Department of Electrical Engineering.

- Edwin Diller Starbuck, A. B., M. A., Ph. D., Professor of Philosophy.
- Charles Heald Weller, B. A., Ph. D., Professor and Head of the Department of Greek and History of Art, and University Editor.
- Frank Conqueleou Titzell, M. D., LL. B., Professor of Surgery, College of Homeopathic Medicine.
- Herbert Clifford Dorcas, B. Ph., M. A., University Examiner and Registrar.
- Frederick Carlos Eastman, B. A., M. A., Ph. D., Professor and Head of the Department of Latin.
- Byron James Lambert, F. Ph., B. S. in C. E., C. E., Professor and Head of the Department of Structural Engineering.
- Stephen Hayes Bush, A. B., A. M., Professor and Head of the Department of Romance Languages.
- Hugo Claude Horack, F. Ph., LL. B., Professor of Law.
- George Frederick Kay, B. A., M. A., Ph. D., F. G. S. A., Professor of Economic Geology and Petrology, and Head of the Department of Geology. State Geologist.
- Richard Summa, DD. S., Professor and Head of the Department of Orthodontia and Prosthetic Dentistry.
- Roscoe Henry Volland, D. D. S., M. D., Professor and Head of Dental Pathology and Operative Technique.
- Sherman Melville Woodward, M. S., M. A., Professor and Head of the Department of Mechanics and Hydraulics.
- Robert Bradford Wylie, B. S., Ph. D., Professor of Morphological Botany.
- Frederick Goodson Higbee, B. S., M. E., Professor and Head of the Department of Descriptive Geometry and Drawing.
- Burton Percival Fleming, B. S., M. E., Professor of Steam Engineering and Head of the Department of Mechanical Engineering.
- George Walter Stewart, A. B., Ph. D., Professor and Head of the Department of Physics.
- Walter Percy Bordwell, B. L., LL. B., LL. M., Ph. D., Professor of Law.
- Clarence Van Epps, B. S., M. D., Professor of Therapeutics and Assistant Professor of Clinical Medicine.
- Campbell Palmer Howard, B. A., M. D., Professor of Internal Medicine and Head of the Department of Theory and Practice.
- Erwin Schenk, B. S., M. D., Professor of Theory and Practice, College of Homeopathic Medicine.
- Ralph Otto, B. A., LL. B., Professor of Law.
- Charles Atherton Cumming, Professor and Head of the Department of Graphic and Plastic Arts.
- Paul Skeels Peirce, Ph. B., Ph. D., Professor of Economics.
- Arthur Carleton Trowbridge, B. S., Ph. D., Professor of Geology.
- Orle Erb Klingaman, A. B., M. A., Director of the Extension Division.
- Ruth Aimee Wardall, A. B., A. M., Professor and Head of the Department of Home Economics.
- John Wilkinson Cogswell, B. S., M. D., Professor of Gynecology and Obstetrics, College of Homeopathic Medicine.
- John Blair Kessler, M. D., Professor and Head of the Department of Dermatology.
- Charles Joseph Rowan, A. B., M. D., Professor and Head of the Department of Surgery, and Director of the University Hospital.
- William Edwin Hays, Professor and Head of the Department of Music.
- Gilbert Giddings Benjamin, Ph. B., A. M., Ph. D., Professor of History.
- Norris Arthur Brisco, B. A., M. A., Ph. D., Professor of Commerce and Head of the Department of Economics, Sociology and Commerce.
- Frank Edwin Horack, B. Ph., A. M., Ph. D., Professor of Political Science.
- Anna Marie Klingebagen, B. A., Ph. M., Professor of History and Dean of Women.
- Jane Ellen Roberts, B. Ph., Librarian.
- Arthur Steindler, M. D., Professor of Orthopedics.
- Albert Henry Byfield, A. B., M. D., Professor and Head of the Department of Pediatrics.

- George Bain Jenkins, M. D., Professor of Anatomy.
 Ellsworth Faris, B. S., M. A., Ph. D., Professor of Psychology and Acting Director of Child Welfare Research Station.
 Thomas Garfield Caywood, M. E., Professor of Drawing and Descriptive Geometry.
 Ernest Horn, B. S., A. M., Ph. D., Professor of Education.
 Bird Thomas Baldwin, B. S., M. A., Ph. D., Research Professor of Educational Psychology and Director of the Iowa Child Welfare Research Station.
 William Fletcher Russell, A. B., Ph. D., Prof. of Education and Dean College of Education.
 Andrew Curtis Wright, U. S. A. Retired, Professor of Military Science and Tactics.

IOWA STATE COLLEGE OF AGRICULTURE AND MECHANIC ARTS—
 AMES.

OFFICERS AND WORK.

- Raymond Allen Pearson, D. of Agr., LL. D., President.
 Edgar Williams Stanton, B. Sc., LL. D., M. Sc., Vice-President, Secretary of the College, Dean of the Junior College and Professor of Mathematics.
 Herman Knapp, B. S. A., Treasurer and Registrar.
 Orange Howard Cessna, D. D., Chaplain.
 Charles Franklin Curtiss, M. S. A., D. Sc., Dean of the Division of Agriculture, Director of Agricultural Experiment Station.
 Anson Marston, C. E., Dean of the Division of Engineering, Professor of Civil Engineering, Director of Engineering Experiment Station.
 Charles Henry Stange, D. V. M., Dean of the Division of Veterinary Medicine, Professor of Theory and Practice and Diagnosis.
 Robert Earle Buchanan, M. S., Ph. D., Dean of the Division of Industrial Science and Professor of Bacteriology.
 Catharine J. MacKay, M. S., Dean of the Division of Home Economics and Professor of Home Economics.
 Spencer Ambrose Beach, B. S. A., M. S., Vice Dean of the Division of Agriculture, Professor of Horticulture.
 Samuel Walker Beyer, B. S., Ph. D., Vice Dean of the Division of Engineering, Professor of Geology and Mining Engineering.
 Maria M. Roberts, B. L., Vice Dean of the Junior College, Professor of Mathematics.
 Harold Edward Bamis, D. V. M., Vice Dean of Division of Veterinary Medicine and Professor of Veterinary Surgery.
 Thomas Sloss, Superintendent of Buildings and Grounds.
 Charles G. Tilden, M. D. College Physician and Sanitary Officer.
 Frederica Shattuck, B. A., Advisor for Women.
 Vera Morlan Dixon, B. S., Asst. Librarian.

This college was formally opened on March 17, 1869. Provision for maintaining its scope of work was given by state and federal legislation. In 1858 the state legislature first provided for the establishment of such an institution. In 1862 congress provided for the support of instruction in agriculture and the mechanic arts in each state, under certain provisions. In the same year the general assembly of Iowa accepted the federal grant and thus entered into contract with the United States government. In later years other federal and state legislation has increased the support of the institution and has enlarged and strengthened its work along its special lines.

The college is governed by the state board of education consisting of nine members appointed by the governor. The work of the college is conducted along the following five major lines:

Agriculture, Engineering, Home Economics, Industrial Science, Veterinary Medicine.

GRADUATE AND UNDER GRADUATE COURSES.

In each of these five major lines stated above, collegiate and graduate instruction is given, leading to Bachelor's, Master's and Doctor's degrees.

Graduate instruction is adapted to the needed requirements of candidates for different degrees. Undergraduate or collegiate instruction is given in four-year, five-year, and six-year courses offered in the different divisions of the college, and jointly between divisions. Graduate and undergraduate courses are fully described in the college catalog, and include courses in agricultural education, agricultural engineering, animal husbandry, ceramics, chemical engineering, dairying, electrical engineering, farm crops and soils, farm management, forestry, home economics, horticulture, industrial science, mechanical engineering, mining engineering, structure design, and veterinary medicine.

NON-COLLEGIATE COURSE.

These courses are offered especially for young men and women who have not completed the requirements for admission to collegiate courses. They include two year courses in Agriculture, vocational work in Engineering, Home Economics, Rural Structure Design, and one year courses in Dairying, Bee-keeping, and Livestock Management.

SUMMER SESSION.

The summer session is divided into two six weeks periods in which some courses especially adapted to public school teachers are offered, including work in Agriculture, Home Economics, Manual Training, Industrial Science, and Vocational Education, work for rural and grade teachers. Special attention is given to collegiate and graduate courses.

WINTER SHORT COURSES.

These are given at different times on different subjects with one special week known as Short Course or Convention Week.

ENROLLMENT.

Total attendance in 1917-18 was 5,397, divided as follows: Industrial Science, 85; Agricultural (collegiate) 703; Agricultural Engineering, 42; Engineering, (collegiate) 532; Graduate Division, 103; Home Economics, (collegiate) 614; Veterinary Medicine, 111; Summer School, 419; Non-collegiate Agriculture, 198; Non-collegiate Engineering, 121; Non-collegiate Home Economics, 36; Non-collegiate Music, 19; Winter Short Course, 2,584; Six-week Garden Club, Leader's Course, 9.

OPENING AND CLOSING DATES.

The first quarter opens September 22, 1919, and closes December 18, 1919. The second quarter opens December 27, 1919, and closes March 13, 1920. The third quarter opens March 22, 1920, and closes June 4, 1920. The summer session is given in two halves beginning June 14, 1920, and closing August 26, 1920.

AGRICULTURAL EXPERIMENT STATION.

Charles Franklin Curtiss, B. Sc., D. S., Director, Ames.

The Iowa Agricultural Experiment Station was established in accordance with an act of congress, approved March 2, 1887, for the purpose of aiding "In acquiring and diffusing among the people of the United States useful and practical information on subjects connected with agriculture, and to promote scientific investigation and experiments respecting the principles and application of agricultural science."

This station derives its support in part from the national government and in part from the state, as follows: For the year 1917-1918 from the national government, \$30,000.00, from the state \$151,205.78; the latter amount includes the purchase price of the Patten farm at Charles City, Iowa.

The work of the Agricultural Experiment Station now includes the following lines of investigation: Farm crops and soils, farm management, animal husbandry, horticulture and forestry, agricultural engineering, botany, dairying, entomology, chemistry, bacteriology, rural sociology, and agricultural economics. The results of investigations and experiments along these lines are published in bulletins and circulars which are distributed free to all residents of the state who apply for them. During the biennial period ending June 30, 1918 the Agricultural Experiment Station published sixteen (16) regular bulletins, sixteen (16) research bulletins, twenty-five (25) circulars, four (4) soil reports and five (5) miscellaneous bulletins, making a total of sixty-six (66) bulletins.

In the first year of the biennium, the number of publications distributed was 409,336. In the second year the number amounted to 458,441, making a total of 867,777 publications distributed during the last biennial period.

The work in the Agricultural Experiment Station is of direct service to the agricultural interests in the state and nation. The results of experiment station investigations serve as the basis for agricultural instruction from the standpoint of both the college and extension work. It is now universally recognized that little progress can be made by agricultural colleges, either in teaching their students or in carrying information directly to farmers, until definite data has been secured concerning the scientific and practical problems which constitute the basis of our present day agriculture.

ENGINEERING EXPERIMENT STATION.

Including Good Roads Experimentation.

Anson Marston, C. E., Director, Ames.

The Engineering Experiment Station was established at the Iowa State College by the legislature of Iowa in 1904 to afford a service, through scientific investigations, evolution of new devices and methods, educational information on technical subjects and tests and analysis of materials; for the manufacturing and other engineering population and industries of Iowa; for the agricultural industries of the state in the solution of their engineering problems; for the urban and rural population of the state in the solution of the engineering problems of urban and rural life.

From the first the station has carried on original investigations along lines of vital interest to the people of Iowa, including drainage, sewerage and sewage disposal, water supply, roads and road traffic, pavements, bridges, clay products, concrete materials and other materials of construction, lighting, steam and electric power, engineering economics and others. The results have been published in more than fifty bulletins for free distribution. Any of these bulletins not out of print will be sent free upon request addressed to Director Anson Marston, Engineering Experiment Station, Ames, Iowa.

The station has given special attention to water supply, sewerage and lighting for farm homes.

Twenty-five thousand dollars (\$25,000) annually is available for station work.

For many years the station has made tests and analysis of construction and other materials for state departments, counties, townships, cities, factories, corporations and individual citizens of Iowa. The charges for such tests are at least equal to those charged by responsible commercial testing laboratories, as the station will not assume the role of competitor with commercial laboratories. The station stands ready to make check tests or to act as final authority on questions of this nature, but would prefer that all routine tests be made by outside laboratories. The amount and character of the testing work is so restricted as not to interfere seriously with the investigational work.

VETERINARY INVESTIGATIONS.

C. H. Stange, Dean.

This work was organized under provisions made by the thirty-fifth general assembly. Considerable information concerning hemorrhagic septicemia in cat-

tle has been secured, a serum produced and a number of herds treated. Other diseases have been studied and much time has been given to hog cholera and complications of this disease.

EXTENSION WORK.

R. A. Pearson, President.

The extension work of the Iowa State College of Agriculture and Mechanical Arts is divided into two branches—agricultural extension and engineering extension.

AGRICULTURAL EXTENSION.

R. K. Bliss, Director.

The agricultural extension work was established permanently by enactment of the thirty-first general assembly of Iowa. This act provided for giving lectures and demonstrations on the growing of crops and fruits, on stock raising, dairying, land drainage and kindred subjects, including domestic science. Specific mention was made in this act on instruction in corn and stock judging at the agricultural fairs, institutes and clubs and aid in conducting short courses of instruction at suitable places throughout the state.

ENGINEERING EXTENSION.

D. C. Faber, Acting Director.

The thirty-fifth general assembly of Iowa provided an appropriation for the establishment of engineering extension and trade school work. Two-year courses in trades and industry are conducted at the college for young men wishing to prepare themselves for expert positions in industrial lines. Short courses of instruction and technical institutes are conducted in industrial centers. Technical information is supplied municipalities and civic organizations. Bulletins of information are issued from time to time.

HOG CHOLERA SERUM PLANT.

C. H. Stange, Director.

This work was started under an appropriation of \$35,000 made by the thirty-fifth general assembly for the production of biological products, especially hog cholera serum. The plant is self-supporting. Permanent buildings have been erected. Up to December 31, 1918, 25,730,357 cubic centimeters of serum had been produced. This serum was used in treating 10,091 herds.

STATE APIARIST.

Appointed by the State Board of Education. Term at pleasure of Board. Appropriation \$1,500 annually.

F. Erick Millen, of Ames, Story County.

By an act of the thirty-seventh general assembly of Iowa, the state board of education was authorized to appoint a state apiarist to work under the supervision of the director of agricultural extension and professor of entomology of Iowa State College. Previous to July 1, 1917, the duties of this office were carried by the inspector of bees, who was appointed by the governor.

It is the duty of the apiarist to give lectures and demonstrations in the state of Iowa on the production of honey, the care of the apiary, the marketing of honey, and upon other kindred subjects relative to the care of bees and the profitable production of honey. Also, upon request the apiarist shall examine the bees in a locality suspected of being affected with any of the contagious diseases common to bees. It is the duty of the apiarist to furnish the owner of the bees, without cost, written instructions in regard to the nature of the disease and the best methods of treating it. It is a misdemeanor of anyone to fail to properly take care of a colony of diseased bees or in other ways cause the spread of contagious diseases among bees.

The state apiarist also is required to make an annual report to the governor, stating the number of apiaries visited, number of demonstrations held, number of lectures given, the number of examinations made upon the request of the beekeepers, together with such other matters of general interest concerning the business of bookkeeping.

IOWA STATE TEACHERS COLLEGE—CEDAR FALLS.

ADMINISTRATIVE OFFICERS, ADDRESS, CEDAR FALLS.

President—HOMER H. SEENLEY, M. A., LL. D.
Business Secretary—BENJAMIN BOARDMAN, Ph. B.
Executive Secretary—ANNA R. WILD.
Treasurer—ROGER LEAVITT.
Registrar and Examiner—CHARLES S. CORBY, B. S.
Director of Extension—JOHN C. McGLADE, B. Ph.
Superintendent of Buildings and Grounds—JAMES E. ROBINSON.
Dean of Women—MRS. MARION McFARLAND WALKER, B. A.
Adviser of Men—LESLIE I. REED, M. A.
Librarian—ANNE STUART DUNCAN, B. L.
Matron of Hospital—MRS. ANNIS M. POTTER.
Head of Bartlett Hall—HELEN BROEKSMIT, B. A.
Manager of Cafeteria—MILDRED WALLS-ROBINSON, B. S.

This institution was founded in 1876 as a school for the instruction and training of teachers for the public schools. It used the title of Iowa State Normal School from 1876 to 1909 and since that time the title Iowa State Teachers College, authorized by an act of the general assembly. It is a college in its standards as to graduating with a degree from its courses, though it admits and instructs teachers and grants diplomas of special varieties for all classes of teachers, rural and elementary, needed by the public schools. For admission to college courses, graduation from an accredited high school is required. For admission to sub-collegiate courses and rural teachers work an elementary education is required. For information regarding courses and organization of the institution see another page in this publication.

The institution is organized to give teacher education and training and does not undertake any other kind of educational work. Its courses are planned to give efficiency and capability to the students as workers in public schools. Its field of service grants preparation to high school teachers, to elementary and primary teachers, and to all kinds of special teachers now demanded by the public schools of the state. Its plan is that of a vocational school and everything that is done has a bearing upon the training of young men and women for service in the system of public education maintained in the state. Its degree graduates are admitted without conditions to the graduate schools of the universities and its alumni hold important positions in public service in every state where they are employed. Its diplomas are Bachelor of Arts in Education, Special Teacher Diplomas such as Primary, Junior College, Kindergarten, Art, Public School Music, Manual Arts, Home Economics, Physical Education, Commercial, Rural Education, Rural Teacher and Normal Course. In addition music teachers are granted diplomas for piano, organ, violin and voice.

The college year is divided into four quarters of twelve weeks each and a class graduates at the end of each quarter, thus giving much flexibility to the courses and a superior opportunity for candidates for graduation in their practice in teaching in the training schools. The training schools are located on the campus—all grades being organized from the kindergarten to the senior in the high school—in the school buildings in the Cedar Falls and East Waterloo city schools and in seven civil township systems in Black Hawk county. The expanse of this organization gives unusual opportunities for practical development and for the acquiring of capability in instruction. Students are able to be admitted at the opening of each quarter and by continuous attendance can complete a four year college course in three calendar years.

The enrollment of students and training schools in 1917-18 was as follows: College Graduates, 68; College Course Students, 472; Two and Three Year Diploma Course Students, 1071; Special Students, 81; Sub-Collegiate and Rural Teacher Students, 1597; Special Music Students, 124; Extension Summer School Students, 1917, 338; Total enrolled in Institution, 3,767. Training Schools: Campus High Schools and Grades, 352; City High School and Grades,

498; Rural Demonstration Schools, 585; Consolidated Schools, 804. Total Pupils, 2249.

The extension service consists of Saturday classes meeting in the several counties of the state, receiving all day instruction in the subjects and topics approved by the county superintendent and continuing from month to month and from year to year for the improvement in scholarship and methods of the teachers in service. In 1917-18 there were 16,665 teachers enrolled in the study center classes. Credit Extension Classes are organized in the cities and towns where 15 students can be secured for one class in a college subject. In 1917-18, 372 were so enrolled as students.

The value of the permanent improvements and equipments is estimated to be \$1,500,000.00. This annual support, granted by the state in 1917-18, and including balance on hand at the opening of the year was \$510,885.81. The income from all other sources such as laboratory fees, hospital fees, student tuitions, etc., was \$92, 395.43.

FACULTY 1918-19—OFFICERS OF ADMINISTRATION.

Homer H. Seerley, M. A., LL. D., President.
 Charles S. Cory, B. S., Registrar and Examiner.
 J. C. McGlade, Ph. B., Director of Extension.
 Mrs. Marion McFarland Walker, B. A., Dean of Women.
 Leslie I. Reed, M. A., Adviser of Men.
 Anne Stuart Duncan, B. L., Librarian.

HEAD PROFESSORS.

G. W. Walters, M. A., Education.
 S. A. Lynch, M. A., English.
 Frank Ivan Merchant, Ph. D., Latin and Greek.
 John B. Knoepfler, German.
 George A. Underwood, Ph. D., Romance Languages.
 Ira S. Condit, M. A., Mathematics.
 Louis Begeman, Ph. D., Physics and Chemistry.
 Emmet J. Cable, Ph. D., Natural Science.
 Sara M. Riggs, B. L., History.
 Charles H. Meyerholz, Ph. D., Government.
 Reuben McKittrick, B. A., Economics.
 Henrietta Thornton, Pratt Institute, Art.
 Harry C. Cummins, B. D., Commercial Education.
 Charles A. Fullerton, M. D., Music.
 B. Winfred Merrill, Berlin, Orchestral Music.
 Monica R. Wild, B. A., Physical Education for Women.
 Charles H. Bailey, B. S., Manual Arts.
 Nola K. Fromme, B. S., Home Economics.
 Eva May Luse, M. A., Teaching.
 Macy Campbell, B. A., Rural Education.
 D. Sands Wright, M. A., Senior Professor, Religious Education.

IOWA SCHOOL FOR THE DEAF—COUNCIL BLUFFS.

Supintendent—HENRY W. ROTHERT.
Physician—ALFRED P. HANCHETT, M. D.
Steward—JOHN F. SCHULTS.
Matron—JENNIE HAMBEL.

The income for the support of this institution, and to meet the ordinary and current expenses, including the compensation of officials, teachers and other employees, the purchase of food, supplies, clothing, furniture and furnishings, books, maps, apparatus, and other expenses, is \$24.00 a month for nine months of each year for each resident pupil actually supported by the school. Whenever the average number of pupils in any month is less than 275, the school is entitled to draw \$6,600.00 from the State Treasury.

Therefore, the regular annual appropriation for the support of this institution is not less than \$59,400.00.

Every resident not less than five or more than twenty-one years of age too deaf to be educated in the common schools, and every such person who is over twenty-one and under thirty-five years of age who has the consent of the board of control, is entitled to receive an education in the institution at the expense of the state. Non-residents similarly situated may be entitled to an education therein upon the payment of sixty-six dollars quarterly in advance.

The session of the school begins the first day of October and continues until the last day of June of each year. Pupils should come promptly at the beginning and remain until the end of the session.

IOWA COLLEGE FOR THE BLIND—VINTON.

Superintendent—F. E. PALMER.

Physician—J. E. LUCKEY, M. D.

Visiting Ophthalmic Surgeon—LEE WALLACE DEAN, M. D.

Steward—LESTER NEULEN.

The aim and purpose of this institution is purely educational. The literary work covers a period of twelve years and is outlined similar to the work done in the public school, having a fully accredited high school. The department of music is supplied with a number of pianos, one pipe organ, and a number of stringed instruments. All students who have talent in music are given a thorough course in this department. All students are required to do work in the industrial department. The girls are taught knitting, crocheting, fancy-work, hand and machine sewing, and domestic science. The boys are taught netting, weaving, broom making, cane seating, manual training and piano tuning. These advantages are free to all blind children of school age and those who have vision so defective as to prevent them from attending the public schools, providing they are mentally normal. The school year begins the first Wednesday in September and closes the last week in May. For further information address the superintendent.

BOARD OF CONTROL OF STATE INSTITUTIONS.

HEADQUARTERS, CAPITOL BUILDING, DES MOINES, IOWA.

Term six years. Appointed by the Governor.

Office	Name	Legal Residence	Birthplace	Compensation
Chairman of Board.....	*Anthony M. McColl.	Woodward	N. Y.	\$4,000
Member of Board.....	†J. H. Strief	Sioux City	Illinois	4,000
Member of Board.....	‡W. D. Sheean	Anamosa	Iowa	4,000
Secretary.....	Forrest S. Treat	Des Moines	Maine	3,000
Architect.....	H. F. Liebke	Des Moines	Germany	3,000
Draftsman.....	H. J. Leibke	Des Moines	Iowa	1,500
Accountant.....	Raymond R. Rovey	Des Moines	Iowa	2,100
Assistant Accountant.....	J. F. Burke	Des Moines	Iowa	1,600
Assistant Accountant.....	M. E. Davis	Des Moines	Iowa	1,500
Lecturer on Tuberculosis.....	A. E. Kepford	Des Moines	Iowa	2,400
State Agent.....	Charlotte Goff	Davenport	Wisconsin	1,320
State Agent.....	Ray M. Hanchott	Waverly	Iowa	1,320
State Agent.....	Belle Deming	Des Moines	Iowa	1,200
State Agent.....	Genevieve R. Henderson	Des Moines	Iowa	1,200
State Agent.....	F. M. Hays	Perry	Iowa	1,320
Estimate Clerk.....	Mildred Ruffner	Des Moines	Iowa	1,400
Purchasing Agent.....	H. L. Shropshire	Denison	Iowa	2,000
Statistician.....	Mabel Bristol	Des Moines	Illinois	1,400
Stenographer & Parole Clerk.....	Grace N. Burlingham	Des Moines	Nebraska	1,200
Stenographer & Filing Clerk.....	Bessie M. Wright	Des Moines	Illinois	1,200
Stenographer.....	Nelle Taylor	Des Moines	Iowa	1,200
Stenographer.....	Gertrude A. Knight	Des Moines	Iowa	1,200
Stenographer.....	Lillian Rothschild	Des Moines	Iowa	1,200
Stenographer.....	Hazel Chamberlain	Des Moines	Illinois	1,200
Stenographer.....	Gladys Newman	Des Moines	N. D.	1,200
Stenographer.....	Marie Dysart	Des Moines	Iowa	1,200
Storekeeper & Clerk.....	O. D. Sykes	Des Moines	Iowa	1,200

*Term expires July 1, 1925.

†Term expires July 1, 1923.

‡Term expires July 1, 1921.

The Board of Control of State Institutions was created under the provisions of chapter 118, laws of the twenty-seventh general assembly, which with the amendments thereto, clothes the board with full power to manage, control and govern, subject only to the limitations contained in the act, the following named institutions:

Iowa Soldiers' Home at Marshalltown.
 Iowa Soldiers' Orphans' Home at Davenport.
 Institution for Feeble-Minded Children at Glenwood.
 State Sanatorium for the Treatment of Tuberculosis at Oakdale.
 Training School for Boys at Eldora.
 Training School for Girls at Mitchellville.
 Mt. Pleasant State Hospital at Mt. Pleasant.
 Independence State Hospital at Independence.
 Clarinda State Hospital at Clarinda.
 Cherokee State Hospital at Cherokee.
 State Hospital for Inebriates at Knoxville.
 Hospital for Female Inebriates at Mt. Pleasant.
 Penitentiary at Ft. Madison.

Men's Reformatory at Anamosa.

Women's Reformatory at Rockwell City.

State Hospital and Colony for Epileptics at Woodward.

The board is required to inspect county and private institutions in which insane persons are kept, associations and societies receiving friendless children and detention homes provided for juvenile offenders.

Prior to July 1, 1898, the foregoing state institutions, except the reformatory and penitentiary were in charge of separate boards, each of which had its officers and each had a secretary and treasurer.

The board of control was organized on April 6, 1898, and took full control, as provided by statute, on July 1, 1898, of the institutions subject to its control. At that time the various boards of trustees and commissioners ceased to exist.

The board publishes quarterly a bulletin of over one hundred pages, devoted to the scientific investigation of the treatment of insanity and epilepsy and the feeble-minded, and information embodying the experience of soldiers' homes, charitable, reformatory and penal institutions in this and other countries.

As provided by law, under the direction of the board the state institutions under its control are supplied with goods for their support on competitive bids, thus procuring proper supplies at the lowest market prices. An opportunity to bid is afforded anyone who asks for it.

The board is required to investigate the management and financial condition of the state institutions under its control to determine questions as to the sanity of patients in state hospitals, and to determine when persons shall be admitted to them as state charges, and is required to divide the state into hospital districts. It is required to make biennial reports to the governor and legislature showing the cost of operating the institutions for the preceding two years and to visit all institutions twice each year. Some member of the board or its agent is also required to visit each hospital once each month. It is required to meet the superintendents and other heads of institutions in quarterly conferences, to gather statistics, to publish a bulletin, to require official bonds of certain institution officers, to make a semi-annual invoice of all the stores of the institutions, to fix annually the salaries of officers and employees not fixed by law, and to appoint a state architect and perform other duties provided by law.

IOWA SOLDIERS' HOME—MARSHALLTOWN.

Commandant—B. C. WHITEHILL.

Adjutant—J. C. LOPKE.

Quartermaster—CARL SCHAFFNER.

Surgeon—G. A. MARSHAN, M. D.

Assistant Surgeon—G. A. CASSIDY, M. D.

Chaplain—H. O. PRATT.

Chief Engineer—C. E. HOCKETT.

The United States government pays to the state of Iowa the sum of \$100 per year for each male inmate of the soldiers' home who served in any war in which the United States was engaged, which amount is used as a part of the support fund of the institution.

Persons who have sufficient means for their own support may be admitted to the home on payment of the cost of their support, which cost shall be fixed from time to time by the board of control of state institutions. Provided, however, that no person having sufficient means for his or her own support shall be received or permitted to remain in the home unless there be room for all eligible applicants who do not have such means, but pension money received by any member of the home from the United States government shall not be taken from him for his support in the home.

The regular appropriation by the state is \$22 per month for each member, and \$10 per month for each officer and employe not a member of the home.

IOWA SOLDIERS' ORPHANS' HOME—DAVENPORT.

Superintendent—FRED L. MAHANNAH.

Physician—WM. L. ALLEN, M. D.

Steward—WALTER A. SWANSON.

Head Matron—HARRIETT R. ROWLES.

There is in connection with this institution a school building, pleasant, commodious and well lighted, and it is the policy of the board to have the course of instruction of a high standard. A kindergarten is operated for the very young pupils.

The age limit beyond which children are not kept in the home is sixteen years. Fewer than 20 per cent remain to the age limit.

A library of well selected juvenile literature is a source of pleasure and profitable entertainment to the children, as from necessity their pastimes and pleasures are somewhat circumscribed.

It is the aim to provide the children with plenty of good, comfortable clothing, and to have them taught to take care of the same. All their clothing is manufactured at the home, the large girls assisting in its manufacture. The table is supplied with a good variety of plain, wholesome food and a reasonable amount of luxuries.

The home is supported by a regular appropriation of \$25 per month for each inmate and the actual transportation charges of inmates to and from the institution. Each county is liable to the state for the support of its children to the extent of \$7.50 per month, except soldiers' orphans, who are cared for at the expense of the state.

INSTITUTION FOR FEEBLE-MINDED CHILDREN—GLENWOOD

Superintendent—GEORGE MCCRIDGE, M. D.

Physician and Assistant Superintendent—ROY MOON, M. D.

Assistant Physician—J. A. EDWARDS.

Steward and storekeeper—ED C. COOK.

There is a regular appropriation for this institution of \$17 per month for each inmate.

The purposes or objects of this institution are to provide special methods of training for the class of children deficient in mind or marked with such peculiarities as to deprive them of the benefits and privileges provided for children with normal faculties. The object is to make each child as nearly self-supporting as practicable, and to approach as nearly as possible the movements and actions of normal people. It further aims to provide a home for those who are not susceptible of mental culture, relying wholly on others to supply their simple wants.

TRAINING SCHOOL FOR BOYS—ELDORA.

Superintendent—WILLIAM L. KUSEL.

Assistant Superintendent—GEORGE H. ILIFF.

Steward—J. W. PHELPS.

Physician—E. O. KOENEMAN, M. D.

Matron—SUSIE ILIFF.

TRAINING SCHOOL FOR GIRLS—MITCHELLVILLE.

Superintendent—LUCY M. SICKELS.

Physician—A. H. LEONARD, M. D.

Matron—ELLA C. BARNES.

Storekeeper—MARGARET McGRATH.

There is appropriated for the support of these schools the sum of \$24.00 monthly for each boy and \$18.00 monthly for each girl inmate.

The object of the institutions is the reformation of juvenile delinquents. They are not prisons but compulsory educational institutions where wayward boys and girls are brought under the influence of Christian instructors and

taught by example, as well as precept, the better ways of life and where the moral, intellectual and industrial education of the child is carried on at one and the same time.

Any boy or girl over ten and under eighteen years of age, excepting married women, prostitutes, or any girl who is pregnant, found guilty in any court of record of any crime excepting that of murder, may be ordered committed, if a boy to the school at Eldora, and if a girl to the school at Mitchellville. Any boy or girl may be discharged, or paroled from the school, at any time after one year's training, upon satisfactory evidence or reformation. They may also in exceptional cases be paroled or discharged in less than one year.

MOUNT PLEASANT STATE HOSPITAL.

Superintendent—CHARLES F. APPELEGATE, M. D.
First Assistant Physician—R. A. STEWART, M. D.
Second Assistant Physician—H. J. HINKLE, M. D.
Woman Physician—CLARA EIRLEY.
Steward—RALPH HULINGS.
Matron—OLGA MARSHALL.

The amount allowed for the support of this hospital is \$24.00 per month for each patient. All expenses of the hospital, except for special purposes, are paid from this allowance, and the amount is charged to the counties from which patients are sent.

INDEPENDENCE STATE HOSPITAL.

Superintendent—WILLIAM P. CRUMBACKER, M. D.
First Assistant Physician—H. A. LINDSAY, M. D.
Second Assistant Physician—GEO. BOODY, M. D.
Woman Physician—MARGARET A. FLEMING, M. D.
Steward—JAMES NETTCOTT.
Matron—LOTTA LINDSAY.

The amount allowed for the support of this hospital is \$24.00 per month for each patient.

CLARINDA STATE HOSPITAL.

Superintendent—MAX E. WITTE, M. D.
First Assistant Physician—R. D. SMITH, M. D.
Woman Physician—PAULINE M. LEADER.
Steward—WM. HUNTER.
Matron—ANNA BLAIR.

The amount allowed for the support of this hospital is \$24.00 per month for each patient.

CHEROKEE STATE HOSPITAL.

Superintendent—GEORGE DONOHUE, M. D.
First Assistant Physician—R. G. EATON, M. D.
Second Assistant Physician—C. H. TURNER, M. D.
Third Assistant Physician—A. R. BURGESS, M. D.
Woman Physician—ALTA E. BORDNER, M. D.
Steward—J. E. WIRTH.
Dietitian—HELEN STEWART.

The amount allowed for the support of this hospital is \$24.00 per month for each patient.

STATE HOSPITAL AND COLONY FOR EPILEPTICS.

Superintendent—M. N. VOLDENG, M. D.

Assistant Physician—W. G. MORGAN, M. D.

Steward—EMMA K. MARTIN.

This institution, located near the town of Woodward, was opened September 3, 1917, and has a population of 127.

A new building with a capacity of 150 patients was opened for the reception of custodial cases January 6, 1919. It is expected to add new buildings as the requirements demand. The site consists of 1144 acres of choice agricultural land, all in one body, in Boone and Dallas counties. The buildings are, in the main, one story in height, fireproof construction, arranged on the cottage plan.

STATE HOSPITAL FOR INEBRIATES—KNOXVILLE.

Superintendent—M. C. MACKIN, M. D.

Steward, Storekeeper, Bookkeeper and Matron—ELIZABETH KEOGH.

The amount allowed for the support of this hospital is \$29 per month for each patient.

STATE SANATORIUM FOR THE TREATMENT OF TUBERCULOSIS—OAKDALE.

Superintendent—H. V. SCARBOROUGH, M. D.

Assistant Superintendent—M. A. CUNNINGHAM, M. D.

Steward—CARL A. WISSLER.

Matron—MRS. C. A. WISSLER.

The amount allowed for the support of this sanatorium is \$50 per month for each patient.

PENITENTIARY AT FORT MADISON.

Warden—J. R. PERKINS.

Deputy Warden—B. F. SKYLES.

Assistant Deputy Warden—J. J. DATIN.

Clerk—A. C. ROWLAND.

Chaplain—I. T. HAWK.

Physician—AUSTIN PHILPOTT, M. D.

Hospital Steward—J. KNIGHT.

MEN'S REFORMATORY AT ANAMOSA.

Warden—J. N. BAUMEL.

Deputy Warden—F. L. BRINACOMBE.

Assistant Deputy Warden—H. T. SMITH.

Clerk—J. M. CONWAY.

Chaplains—REV. ROBT. POWERS AND REV. E. A. SCHLAMAN.

Matron—MRS. J. A. BRUMMIT.

Physician—JOHN DALE PAUL.

Engineer and Electrician—W. E. JOHNSON.

The prisoners of the penal institutions are employed largely on state work, quite a number being employed on construction work at other institutions, and in the building and improving of highways adjacent to the institutions. The large farm at Clive, purchased as a custodial farm, was turned over to the board of control and has been operated as an industry by prisoners from Ft. Madison.

The manufacture of chairs at the penitentiary and butter tubs at the reformatory, has given employment to about 200 men, with very satisfactory results.

POPULATION OF STATE INSTITUTIONS AT THE CLOSE OF EACH BIENNIAL PERIOD

Institutions	1901	1903	1906	1908	1908	1910	1912	1914	1916	1918
Soldiers' Orphans' Home, Davenport.....	439	491	469	491	500	557	549	530	463	334
Soldiers' Home, Marshalltown.....	623	760	702	740	745	759	698	700	750	724
School for the Deaf, Council Bluffs.....	231	263	234	240	243	222	220	210	213	---
Training School for Boys, Eldora.....	679	780	653	700	609	484	368	581	582	645
Training School for Girls, Mitchellville.....										
Inst. for Feeble-Minded Children, Glenwood	935	980	1001	1067	1083	1190	1370	1409	1494	1497
Sanatorium for the Treatment of Tuberculosis, Oakdale.....	---	---	---	---	45	94	100	108	176	219
Mt. Pleasant State Hospital, Mt. Pleasant	908	880	996	1001	1032	1012	1087	1121	1116	1108
Hospital for Inebriates, Mt. Pleasant.....	---	44	54	721	30	20	18	24	13	7
Independence State Hospital, Independence	1047	921	1030	1058	1142	1176	1182	1193	1152	1125
Hospital for Inebriates, Independence.....	---	25	19	↓	---	---	---	---	---	---
Clarinda State Hospital, Clarinda.....	965	905	930	981	1047	1074	1169	1182	1217	1198
Cherokee State Hospital, Cherokee.....	---	619	711	786	848	881	973	1060	1099	1121
Hospital for Inebriates, Cherokee.....	---	35	21	↓	---	---	---	---	---	---
State Hospital for Inebriates, Knoxville	---	---	---	---	99	80	167	158	141	36
Penitentiary, Fort Madison.....	445	470	567	526	439	506	487	594	644	515
Reformatory, Anamosa.....	442	411	380	380	380	501	662	639	765	580
Women's Reformatory, Rockwell City	---	---	---	---	---	---	---	---	---	22
Hospital & Colony for Epileptics.....	---	---	---	---	---	---	---	---	---	104

The population shown in the column headed 1906 is for one year only.

↓Department contained females only after January 18, 1906.

↓Departments for inebriates in these state hospitals closed when the State Hospital for Inebriates at Knoxville was opened January 18, 1906.

‡The Anamosa institution was a penitentiary until April 3, 1907.

GENERAL STATISTICS.

Number of employes (not inmates), June 30, 1918.....	1,616
Number of employes (inmates), June 30, 1918.....	91
Total employes	1,707

EXPENDITURES FOR THE BIENNIAL PERIOD ENDING JUNE 30, 1918.

For new buildings, extraordinary repairs, equipment, land, transportation of inmates, and miscellaneous items	\$1,198,721.42
For support of inmates, including salaries and supplies.....	4,678,032.12
Total expenditures	\$5,876,753.54

COLLEGES OF IOWA

BUENA VISTA COLLEGE—STORM LAKE.

Established 1891. Under control of the Presbyterian church and governed by a board of thirty-six trustees. Courses of study, college, academy, education, commerce, home economics, agriculture, oratory and music. The group system of studies is offered, one hundred and twenty credits being required for graduation and the degree of A. B. Bible study of one recitation per week required. Total individual attendance in 1917-18, 180. Graduates in 1918 as follows: Bachelor of Arts, 7; Academy, 1; Home Economics, 2; Commercial, 21; Normal, 1; Music, 3.

The total value of college plant and real estate exclusive of endowment, \$95,000. Income, 1917-18, excluding funds invested in permanent improvements, \$20,000.

FACULTY.

Stanton Olinger, Ph. D., President.
 J. W. Parkhill, A. M., D. D., Vice-President.
 G. H. Fracker, A. M., D. D., Spanish, Bible.
 Alice E. Wilcox, A. B., English and Dean of Women.
 R. H. Kingman, A. M., Biology and Geology.
 Mrs. Harriet Banghart, B. S. C., Physics and Chemistry.
 Mrs. Margaret Harrison, A. M., Philosophy and Education.
 J. J. Yost, A. M., History and Political Science
 Elmer R. Stahl, A. M., Mathematics.
 Edith K. Cooke, B. S., Librarian and Registrar.
 Mrs. Mary Saterlie, B. S. in H. Ec., Home Economics.
 Florence Swisher, A. M., Oratory.
 Flora Benedict, A. M., French.
 W. A. Abernathy, B. C., Sc., Commercial.
 Gertrude Abernathy, B. L., Commercial.
 Fred W. Wimberley, Music.
 Harold Miller, B. S., Physics, Agriculture.

CENTRAL COLLEGE—PELLA, IOWA.

In the fall of 1854 the academic department of Central University of Iowa opened for work, and by 1861 freshmen, sophomore and junior classes in the collegiate department were doing regular work. During 1861-62 one hundred twenty-three professors and students enlisted in the army. Since that time the college has had a varied and checkered career, with many ups and downs, but has steadily continued its work and has constantly strengthened and enlarged it.

In religious affiliation the institution was for sixty-three years Baptist. In June, 1916, it passed under the control of the Reformed Church of America. It is governed by a self-perpetuating board of trustees. Rev. B. F. Brinkman of Pella, is president of the board of trustees. Rev. Milton J. Hoffman, D. D., is president of the institution. The college maintains the regular work, leading to the liberal arts degree; departments emphasizing vocational training and meeting the state regulations concerning these departments; Central Academy, offering the four-year course including work in Normal Training for the grade and rural schools of Iowa, and commercial work. Central Conservatory of Music offers work leading to the degree of Bachelor of Music and to a teacher's certificate for public school work.

For the year 1917-18 the number of students of college grade is 66, the total attendance being 212.

FACULTY—PROFESSORS.

Milton J. Hoffman, A. M., D. D., President; Professor of Biblical Literature and Philosophy.

Henry William Pletenpol, A. M., Dean and Registrar; Professor of Mathematics and Physics.

Elizabeth Adeline Graham, Ph. B., Dean of Women; Professor of English Language and Literature.

Martha Natalia Greiner, A. M., Professor of French, Spanish, and German Literature.

Fraderick S. C. Bosch, D. B., A. M., Professor of Greek and German Languages.

Peter Van Beek, A. B., Professor of Latin and Dutch.

Thomas Harrison Liggett, M. S., Professor of Biology and Chemistry.

Gall Humbert, A. M., Professor of History and Social Science.

Jacob Heemstra, A. B., A. M., Professor of Psychology and Education.

George Francis Sadler, Mus. B., Director Conservatory of Music; Professor of Piano, Pipe Organ and Harmony.

Mrs. M. J. Hoffman, Professor of Voice.

CENTRAL HOLINESS UNIVERSITY (1917-1918).

Central Holiness University, University Park, Iowa, established in 1906. Governed by a board of twenty-four trustees. Interdenominational in character. Rev. J. L. Brasher, D. D., President. Offers standard four year collegiate course leading to degrees of A. B. and B. S. Also offers three year courses in Theology and English Bible, besides courses in Music and Expression. Total attendance in 1917-1918, 211, divided as follows: College, 64; Academy, 110; Theology and English Bible, 31; Music, 90; Expression, 105. Graduates from all departments, 29. Regular professors, 15; other teachers, 6. Income, \$38,000. Value of property, \$246,488.52.

COE COLLEGE—CEDAR RAPIDS.

Established in 1831. Governed by a board of trustees. Offers the following four year courses. Classical, Scientific and Music, granting the degrees of B. A., B. S., B. Mus., also courses in Household Economics, Oratory and a Summer School.

Endowment \$800,000. Value of buildings and grounds \$522,876.

LIST OF COE FACULTY—1918-1919.

John A. Marquis, D. D., LL. D., President.

Stephen W. Stookey, M. S., LL. D., Dean and Professor of Botany and Geology.

Edward H. Gelvin, D. D., Vice President.

Maria Leonard, M. A., Dean of Women.

Alice King, M. A., Dean of Women and Professor Emeritus of History.

M. J. De Castillon Lech, M. A., Professor Emeritus of German and French.

Clinton O. Bates, Ph. D., Professor of Chemistry.

Frederick C. Mortensen, M. A., Assistant Professor of Chemistry.

George W. Bryant, M. A., Professor of Latin.

Clementina S. Spencer, M. S., Acting Professor of Zoology.

LeRoy D. Weld, M. S., Professor of Physics.

J. F. Yothers, Professor of Mathematics and Head of Department.

LeRoy L. Coffin, M. A., Professor of Mathematics.

William McClung Evans, M. A., D. D., Professor of Bible.

Harry Kremers, M. A., Professor of Bible.

William Benson, B. A., Professor of Greek.

Charles T. Hickok, Ph. D., Professor of Economics and Sociology.

L. E. Garwood, Assistant Professor of Economics and Sociology.

Henry H. Ward, Professor of English.

Ethel R. Outland, B. S., Assistant Professor of English.

Alex. C. Robbie, M. A., Professor of Education.

Walter S. Newell, Ph. D., Professor of Psychology and Philosophy.
 Wilfred Perkins, M. A., Professor of German and Spanish.
 Anna Heyberger, M. A., Professor of French, Italian and Bohemian.
 Minna Wikoff, B. A., Professor of Home Economics.
 Byrdina Irwin, B. S., Instructor in Home Economics.
 Laura Pearle Stewart, B. O., Professor of Public Speaking.
 Ella Gould, B. O., Instructor in Public Speaking.
 Salem G. Pattison, M. A., LL. D., Professor of History.
 Alice E. Page, Ph. B., Assistant Professor of History.
 Ethel Ryan, Physical Director for Women.
 Alva Toif, Assistant Physical Director for Women.
 Ira T. Carrithers, B. A., Director of Physical Training.
 Florence Mae Wolfe, Ph. B., Instructor in English.
 Mrs. Marion G. Hartness, Instructor in English.
 Rebekah M. Hartness, M. A., Instructor in German and French.
 Miranda Scoville, Ph. B., Librarian.
 Kate Kepler, Assistant Librarian.
 Jos. B. Wells, Student Secretary.
 Hildegard Hubbard, B. S., Assistant in French.

MUSIC FACULTY.

Clyde Stephens, Professor of Piano.
 Mrs. Lester Bartlett Jones, Professor of Kindergarten Methods and Instructor in Piano.
 Alice Inskeep, Professor of Public School Music.
 Risser Patty, Professor of Voice.
 Robert D. Parmeter, Professor of Violin.
 Otto T. Hirschler, Professor of Organ.
 Louise Crawford, M. A., Assistant Professor of Theory and Music and Voice.
 Grace Swab, Assistant Professor of Piano.
 Belle Giberson, Instructor in Piano.
 Mabel Virginia Paul, Instructor in Piano.
 Louise Mansfield, Instructor in Voice.
 Florence Roe, Instructor in Rhythmic Dancing.
 Jeanette Kearns, Instructor in Piano.

CORNELL COLLEGE—MOUNT VERNON.

Established, November 14, 1853. Founded by the Methodist Episcopal church and governed by the board of thirty-seven trustees. Offers a four year course in Liberal Arts, granting the degree of A. B. Total net attendance in 1917-18 was 799, departments as follows: Graduate students, 4; College, 531; High School, 77; School of Art, 24; School of Music, 125; School of Oratory, 48; Summer School, 242. Graduates in 1918, 76. Total amount of endowment, about \$1,000,000. Value of permanent improvements, \$507,000. Income for the year 1917-1918, not including amount invested in permanent improvements, \$103,673. College year commenced September 30, 1918, and closes June 21, 1919; commences September 15, 1919, and closes June 9, 1920. Alumni, 1,835.

FACULTY PROFESSORS.

Charles W. Flint, M. A., D. D., LL. D., President.
 Hamline Hurlburt Freer, A. M., M. S., LL. D., Dean; Political Economy and Sociology.
 William Fletcher King, A. M., D. D., LL. D., President Emeritus.
 James Elliott Harlan, A. M., LL. D., President Emeritus.
 Sylvester Niles Williams, C. E., A. M., Engineering, Emeritus.
 William Harmon Norton, A. M., LL. D., Geology.
 William Stahl Ebersole, A. M., Litt. D., Greek and Archaeology; Acting Registrar.
 Harry McCormick Kelly, A. M., LL. D., Biology; Acting Administrative Secretary.

Henry Clay Stancliff, A. M., Ph. D., History and Politics.
 Nicholas Knight, A. M., Ph. D., Chemistry.
 George Herbert Betts, A. M., Ph. D., Psychology.
 Charles Reuben Keyes, A. M., German.
 Mary Burr Norton, A. M., Mathematics.
 Mary Loraine MacLeod, Ph. M., Dean of Women, and Physical Director for Women.

John Elbert Stout, Ph. M., Ph. D., Education.
 Sherman William Finger, B. Ph., Director Physical Training for Men.
 John Robert Van Pelt, A. M., Ph. D., Philosophy and Biblical Literature.
 Guy Mortimer Knox, A. B., Romance Languages.
 Orrin Harold Smith, A. M., Ph. D., Physics.
 Albert Samuel Keister, A. M., Economics.
 Horace Alden Miller, Mus. Bac. Professor of Organ, Harmony and Counterpoint.

Henry Albert Mills, Director of the Art School.
 Rose Evelyn Baker, Ph. B., Oratory.
 Frederick M. McGaw, A. M., Associate Professor Mathematics.
 Sidney L. Chandler, A. M., Sociology.
 Frank Holcomb Show, Mus. Bac., Director of the Conservatory of Music, and Professor of Pianoforte.
 Florence Ethel Busse, A. B., of Home Economics.
 Clyde Tull, A. M., English.
 Clarence Ray Aurner, Ph. D., Acting Professor of Education.
 John Merrill Bridgham, Ph. D., Latin.
 Ray Norris Miller, M. A., Acting Professor of Sociology.
 William Harrison Head, M. A., Public Speaking and Debate.
 Elmer Earl Moots, M. S., C. E., Civil Engineering.
 Capt. Walter L. Tooze, Military Science and R. O. T. C. Commandant.
 Letha M. Jones, M. A., Acting Professor of Psychology.

DES MOINES COLLEGE—DES MOINES.

Established in 1865. Under the control of the Baptist denomination of Iowa. The governing body is a board of trustees, self perpetuating. John A. Earl, D. D., president. Offers courses in the following schools and departments: The College of Liberal Arts, with four year courses leading to the degree of Bachelor of Arts or Bachelor of Science; the School of Education with four year courses leading to the degrees of Bachelor of Arts in Education or Bachelor of Science in Education, and entitling the holder of such degree to a first grade teacher's certificate; the School of Education with two year courses; the School of Education preparing teachers to take the uniform county certificate; the School of Fine Arts (painting and drawing); the School of Music (Des Moines Musical College); the School of Oratory. Total endowment, \$200,000; value of permanent improvements and grounds, \$350,000. College year runs 48 weeks, including summer term of twelve weeks.

John A. Earl, D. D., President.
 James Pomeroy Stephenson, Ph. D., Philosophy, Dean of College.
 Florence Tyler Stephenson, A. M., English.
 Stella Robinson Fox, A. M., History, Dean of Women.
 Flora Etta Harris, A. B., A. M., Greek and Latin Languages and Literature.
 J. E. Fulcher, C. E., Mathematics and Physical Science.
 Mary Frances Jones Boyd, A. B., French.
 S. P. Fogdall, Ph. B., History.
 Raymond A. French, A. B., Professor of Natural Sciences.
 Bessie Mellor, B. S., Home Economics.
 Esther Thornvall, B. Ed., Primary Training.

Carl M. Heldt, A. B., Director of Athletics.
 N. S. Lawdahl, Dean of the Danish Baptist Theological Seminary.
 Susan Bender Eddy, Voice Culture.
 Edith Usry, Mus. B., Piano and Harmony.
 J. C. Caner, Violin and Orchestral Instruments.
 Ruth Ann Earl, A. B., Director of Oratory and Public Speaking.
 Alice Ensign Webb, Instructor in Art.
 Eva N. Page, Librarian.

DRAKE UNIVERSITY—DES MOINES.

Established in 1881. Independent in control and governed by a board of thirty-nine trustees. Arthur Holmes, A. M., Ph. D., president. Offers the following four year courses in the College of Liberal Arts: Classical, Philosophical and Scientific, leading to the degrees A. B., and S. B., respectively; also Law course of three years, leading to the degree of LL. B.; Music course of four years; Bible course of four years for undergraduates leading to degree B. S. L. and courses of three years graduate work leading to the degree of B. D.; College of Education, four year courses leading to degree S. B.; Domestic Science course, course in Painting and Drawing and a course in Dramatic Art. Total attendance in 1917-18 divided as follows: College of Liberal Arts, 854; College of Law, 63; Bible, 97; Education, 573; Fine Arts, 418; Extension Courses, 10; graduates, 1918, 219. Total amount of endowment, \$500,000. Total amount invested in permanent improvements, \$500,000.

FACULTY—DEANS AND OFFICERS.

Arthur Holmes, A. M., Ph. D., President.
 Jesse Cobb Caldwell, A. B., D. B., LL. B., Dean of College of the Bible.
 Charles Joseph Hilkey, Ph. D., J. D., Acting Dean of College of Law.
 Frederick Owen Norton, A. M., Ph. D., Dean of College of Liberal Arts.
 Harry Mattingly Cowper (Holmes Cowper), Dean Institute of Fine Arts.
 William Francis Barr, Dean of College of Education.
 Jesse Cobb Caldwell, A. B., D. B., LL. D., Chaplain.
 Daniel Walter Morehouse, Ph. D., Acting Dean of Men.
 Mary Carpenter-Craig, Ph. B., Dean of Women.

DUBUQUE COLLEGE—DUBUQUE.

(Formerly St. Joseph's College.)

Established in 1873. Under the control of the Most Reverend Archbishop of Dubuque and the diocesan clergy, a corporation. Governed by a board of directors. John C. Stuart, L. D., President. Offers preparatory, academic and collegiate courses, and grants the degrees A. B., A. M., and Ph. D. Total attendance in regular terms in 1917-1918 was 587, 20 being in the preparatory, 377 in the academic, and 190 in the collegiate department. Attendance at the summer school, 1918, was 248. Number of graduates in 1918: Collegiate, 27; academic, 72. Gross income for 1917-1918, not including amount invested for permanent improvements, \$141,153.15. Value of property, \$963,-478.94.

FACULTY—PROFESSORS.

John C. Stuart, L. D., President.
 Albert S. Paikert, B. B., History.
 Thomas Conroy, B. D., English.
 John Nolan, L. D., Logic and Psychology.
 August R. Thier, J. C. D., Modern Languages.
 John M. Wolfe, S. T. D., Metaphysics and Ethics.
 Edward D. Howard, A. M., Latin.
 John J. Breitbach, A. M., Science.
 Thomas R. Collins, A. M., Latin.
 Alphonsus Dressa, Ph. D., Music.

Isidore J. Semper, S. T. B., English.
 James B. Craney, S. T. B., Mathematics.
 John B. Herbers, A. M., Latin and German.
 Michael L. Ambrosy, S. T. L., Religion.
 John W. Howell, A. M., Science.
 William H. Schulte, A. M., Greek and Music.
 Charles J. Miller, A. M., Science.
 Louis B. Kucera, A. M., Modern Languages.
 Edward A. Fitzgerald, J. C. B., History.
 Anthony Krelmer, Ph. D., Psychology.
 Nicholas A. Steffen, S. T. B., Latin.
 Bernard H. Skahill, A. B., English.
 William H. Rowan, S. T. B., English.
 Irvin J. Patnode, A. B., Latin.
 Phillip Joseph Flynn, A. M., Economics.
 John W. Cretzmeyer, A. M., Mathematics and Expression.
 Leo F. McDonough, A. M., Mathematics.
 Martin E. Morrissey, A. M., Science and Mathematics.
 George William Heitkamp, A. M., Science.
 Lieut. Frank W. Dawson, A. M., Military Science and Tactics.
 Patrick E. Kehoe, A. M., Mathematics.
 Xavier Pruem, A. M., Mathematics.
 Daniel O'Connell, A. B., English.
 Edward Schroeder, String Instruments.
 Ruth Harragan, Piano.
 A. Bonifaci, Reed Instruments.
 John Kluck, Instruments of Percussion.

DUBUQUE GERMAN COLLEGE AND SEMINARY—DUBUQUE.

Established in 1852; connected with the Presbyterian church; business corporation with twenty-four directors; corporation conducts and controls the Dubuque Academy, the Dubuque College and the German Presbyterian Theological Seminary. Rev. Cornelius M. Steffens, D. D., president. The school offers the following four year courses: Classical, Philosophical and Scientific, granting the degrees of A. B. and B. S. respectively. It also has a four year Academy course. Academy students, 130; College student, 32; Sminary students, 26. College graduates in 1913, 16. Income from permanent funds for the year 1917-18, \$14,140.15; from other sources, \$105,408.06; total, \$119,548.21.

FACULTY.

Rev. C. M. Steffens, D. D., President.
 Rev. J. H. Burma, D. D., Vice-President.
 Rev. W. O. Ruston, D. D., LL. D., Dean Sacred Languages and Literature.
 Rev. William C. Laube, A. M., Homiletics.
 John Zimmerman, B. S., A. M., Mathematics.
 Rev. Daniel Grieder, A. M., D. D., Biblical and Ecclesiastical History.
 Rev. Alois Barta, A. M., Ph. D., Bohemian Language and Literature.
 Herman S. Ficke, Ph. B., English.
 Franklin T. Oldt, A. M., History and Education.
 Rev. Paul W. Knuth, A. M., Philosophy and Psychology.
 Mark C. James, M. E., Commercial Education and Instrumental Music.
 Mrs. A. W. Leman, Vocal Music.
 John G. Chalmers, A. B., LL. B., Physical Director.
 John L. Horsfall, A. B., Biology.
 Karl Kaupp, A. B., B. D., A. M., Modern Languages.
 David DeForest Burrell, A. B., A. M., B. D., D. D., Bible.
 Roy S. McIntosh, A. B., A. M., B. D., Greek, English.
 Harry W. Smith, A. B., A. M., B. D., Expression.
 Edward Hornick, B. S., Chemistry.
 Charles H. Perea, A. B., Spanish.
 Elmer S. Loemker, Assistant, Mathematics.

Leroy E. Loemker, Assistant, Mathematics.
 Henry Johnson, Assistant, Geography.
 Donald A. Laird, Assistant, Psychology.
 Juan J. Serrano, Assistant, Spanish.

ELLSWORTH COLLEGE—IOWA FALLS.

The beginning of the institution was as an Academy in 1890; in 1899 a Junior College was added; in 1906 it was made a full college with additional departments of the College Preparatory School, School of Commerce, School of Music and School of Education. It is an independent college and non-sectarian. The college might be said to be interdenominational, since students of various church relationships are equally welcome. The spirit of the school is distinctly Christian without being sectarian in any sense. In the College of Liberal Arts there are courses for the degrees A. B., S. B., and Ph. B. The College is standard and the graduate receives the state teachers' certificate without examination. The total attendance for 1916-17 was 412 students, divided as follows: Collegiate, 115; Academic, 80; School of Education, 38; School of Commerce, 58; School of Music, 164. Graduates for the class of 1917 were as follows: College, 20; Academy, 16; Commercial, 9; School of Education, 10; School of Music, 6. The endowment of the college is in the form of cash and land. It has six buildings and a campus with an estimated value of \$160,000.

FACULTY—PROFESSORS.

Ida Franklin Meyer, M. Litt., A. M., President, Psychology and Philosophy.
 Sheridan R. Jones, A. M., Biology and Curator of Museum.
 Lillian Anderson, A. M., Professor of English.
 Herman F. Harris, Ped. B., A. M., Professor of Latin, Greek and French.
 Othello E. Reynolds, A. M., Professor of Chemistry and Physics.
 Lyde Drummond Harris, A. M., Professor of German.
 Belle M. Stout, Instructor, and Preceptress of Caroline Hall.
 William C. Hunter, A. M., Professor of Economics, Social Science and History.
 Harold Clyde Bingham, A. M., Professor of Education.
 Cathryn Goble, A. M., Assistant Professor in Education and History.
 John P. Himmel, S. B., Professor of Mathematics.
 Nina Foote, A. B., Supply Professor in Mathematics.
 Mrs. Justenia Susanna Meyer, Instructor in Shorthand and Typewriting.
 J. E. Magee, A. M., Professor of Commercial Subjects and Principal of Commercial School.
 Armas Erwin Bullock, Mus. B., Director of Conservatory of Music and Professor of Piano and Voice.
 Mrs. A. E. Bullock, Mus. B., Piano.
 William Thalman, Mus. B., Piano and Public School Music.
 Glenn C. Smith, A. B., Coach and Director of Athletics.

GRACELAND COLLEGE—LAMONI.

A Junior College fully standardized and officially accredited. Grants the single degree of Associate in Arts (A. A.) after two years of college work. Founded in 1895, governed by a board of seven trustees. Incorporated under the laws of the state of Iowa and supported by annual appropriation by the Reorganized Church of Jesus Christ of Latter Day Saints. A faculty of fourteen members and a student body of 150 to 200.

In addition to the Junior College the following departments are maintained: Academy of four years (officially accredited), Commercial of one and two years, and Studio, offering courses in Music-Vocal, Instrumental and Band and Orchestra and in Oratory and Public Speaking.

George N. Briggs, A. B., B. D., President.

GRINNELL COLLEGE—GRINNELL.

Established in 1847. Under the control of a board of twenty-four trustees. J. H. T. Main, Ph. D., LL. D., President. The group system of studies has been used since 1895. A large number of groups, requiring four years' work, lead to the degrees of B. A., and B. Music, respectively. Total attendance in 1918, 846, divided as follows: College, 709; unclassified, 11; School of Music, 268. Number of graduates in 1917, 92. Total amount of endowment, including permanent improvements, \$2,199,361.75. Value of permanent improvements, \$889,491.34. Income for the year not including amount invested in permanent improvements, \$367,750.34, includes dormitory income and gifts for expense.

FACULTY—PROFESSORS.

John Hanson Thomas Main, Ph. D., President.
 Jessa Macy, LL. D., Professor Emeritus of Political Science.
 Walter Scott Hendrixson, Ph. D., Chemistry.
 Harry Waldo Norris, A. M., Zoology.
 Frank Fayette Almy, B. Sc., Physics.
 Charles Noble, D. D., English and Assistant to the President.
 Edward A. Steiner, Ph. D., Applied Christianity.
 Garrett Polhemus Wyckoff, A. B., Economics.
 John Dashlell Stoops, Ph. D., Philosophy.
 William James Rusk, M. A., Mathematics and Astronomy.
 Paul Frederick Peck, Ph. D., History.
 Charles Newton Smiley, Ph. D., Latin.
 Roy Henderson Perring, Ph. D., German.
 John P. Ryan, A. B., Speech.
 Clara Elizabeth Millerd, Ph. D., The History of Philosophy.
 Henry Shoemaker Conard, Ph. D., Botany.
 Edward Benjamin Scheva, Mus. D., Music.
 George Leavitt Pierce, B. Mus., Music and Director of the School of Music.
 Henry W. Matlack, B. Mus., Music.
 E. B. T. Spencer, A. M., Greek.
 John Walter Gannaway, A. M., Political Science.
 Caroline Sheldon, A. M., Romance Languages.
 John Perley Sprague, A. B., M. D., Physical Education and Hygiene.
 Herbert Francis Evans, Ph. D., Biblical Literature and Religious Education.
 R. B. McClenon, Ph. D., Mathematics.
 Charles E. Payne, A. M., History.
 J. G. Wallener, M. A., English.
 D. D. Griffith, Ph. D., English.
 V. A. Snyder, Ph. D., Applied Mathematics and Physics.
 Mary E. Simmons, A. M., Registrar.

IOWA WESLEYAN COLLEGE—MT. PLEASANT, IOWA.

Established in 1842. Controlled and governed by a board of twenty-eight trustees. Samuel Weir, acting president. Offers the following four year courses: Classical, grant degree of A. B.; Scientific, grant degree of Sc. B.; Music, grant degree of Mus. B. Total attendance in 1918: Collegiate, 218; Academy, 25; Commercial, 30; Music, 41. Graduates during past year, 44 in all departments. Total amount of endowment, \$725,000. Total amount invested in permanent improvements, \$240,000. Income for years 1918-19 not including permanent improvements or receipts from dormitories or school of music, \$35,500.

FACULTY—PROFESSORS.

Samuel Weir, A. B., Ph. D., Dean (Acting President), Professor of Psychology.
 Harriet Louisa Barber, A. M., Dean of Women and Professor of Education.
 Arthur Lawrence Eaton, A. B., Registrar; Professor of Latin and Spanish.

- Lucy Adelaide Booth, Ph. D., Professor of History.
 Henry Gottlieb Liest, A. B., A. M., D. D., Professor of Biblical Literature.
 Harry Edwin Jaques, M. S., Secretary of the Faculty, Professor of Biology.
 Minnie B. King, A. B., Professor of French.
 Mary Powelson Warhurst, A. B., B. E., Professor of Oratory and Expression.
 Mrs. Florence McKibbin, Librarian, Instructor in Library Science.
 William Henry Gran, A. B., Professor of Physics.
 Ethel Verna Oxley, A. B., Professor of Home Economics.
 Roland Ellsworth Merritt, A. M., Professor of English Language and Literature.
 Hugh Robinson, A. M., Professor of Mathematics.
 Jesse Allen Baker, M. S., Professor of Chemistry.
 Alvin Gugeler Mathews, Principal of the Commercial Department.
 Anna Mary Sabin Pool, B. S. Instructor, Sub-Freshman English and Mathematics.
 Elmer K. Gannett, Professor of Voice, Director of the Conservatory of Music.
 Bertha Snider Tribby, B. M., Instructor in Piano and Public School Music.
 Alfred A. Neuschaefer, A. B., Physical Director.
 Lafayette L. Smelser, Instructor in Violin.

LENOX COLLEGE—HOPKINTON.

Established in 1856. Governed by a board of thirty-six trustees who are elected by the Presbyterian Synod of Iowa. Collegiate and Academic departments with four year courses in each. Classical and Scientific courses leading to the degrees of A. B. and B. S. respectively. Courses for which academic or college credit is given in music, oratory, education, agriculture and domestic science. Graduates in 1918, 8. Total amount of endowment, \$175,552.50. Income 1916, \$9,826.52. Value of permanent improvements, \$84,000.

FACULTY OF LENOX COLLEGE.

During 1918-19.

- E. V. Laughlin, A. B., Illinois.
 Geo. S. Coleman, A. M., Sociology, Harvard.
 William H. Ensign, A. M., Bible, Lenox.
 Miss Maud Earhart, English.
 Mrs. E. V. Laughlin, A. B., French; Primary Education, Lenox.
 Miss Franc Earhart, A. B., Mathematics, Lenox.
 Miss Mae Dunlap, Expression and Oratory, Lenox.
 Mrs. H. M. Reeve, Orchestra.

LUTHER COLLEGE—DECORAH.

Established in 1861. Under the control of the Norwegian Lutheran Church of America. Governed by a board of trustees of eight members. Rev. Christian Keyser Preus, A. B., president. Confers the degree of A. B. upon students completing a four year classical course in the college department. The preparatory department also offers a four year course. Total attendance in 1918, 130, divided as follows: College, 69; Preparatory, 51. Number receiving A. B. degree in 1918, 17. Total amount of endowment, \$278,000. Estimated value of equipment, \$265,000.

FACULTY—PROFESSORS.

- Rev. C. K. Preus, A. B., Christianity.
 Rev. Chr. A. Naeseth, A. M., College Librarian.
 H. W. Shael, B. S., Chemistry.

- W. Sihler, A. M., German Language and Literature, French.
 Oscar L. Olson, A. M., Ph. D., English Language and Literature.
 Rev. Carlo A. Sperati, A. B., Musical Director, Christianity.
 A. M. Rowelstad, A. M., Latin Language and Literature.
 Rev. Oscar A. Tingelstad, A. M., Acting Principal of Preparatory Department, Psychology and Education.
 Rev. Sigurd C. Ylvisaker, Ph. D., Greek Language and Literature, Hebrew.
 Enoch E. Peterson, A. B., Latin.
 Oswald B. Overn, S. M., Physics, Mathematics.
 H. Fred Swansen, A. B., English.
 Olaf Nelson, A. B., Biology.
 Rev. K. O. Eittrheim, Commercial Subjects.
 Orlando W. Qualley, A. B., Mathematics, Norse.
 Knut Gjerset, Ph. D., History, Economics, Norse.

MORNINGSIDE COLLEGE—SIOUX CITY.

Established in 1894. Under the control of the Methodist Episcopal church. Governed by a board of fifty-four trustees. A standard college offering diversified work along Scientific, Classical and Philosophical lines, leading to the degree of A. B. Frank E. Mossman, D. D., president. Net total, not including duplicates, 1917-18, 777; divided as follows: College, 371; Academy, 44; Music, 217; Expression, 42; Summer session, 133. Graduated in 1918, 47, from the collegiate department. Total income from all sources, 1917-18, \$48,113.23. Productive endowment, \$482,812.23. College year begins September 24, 1918.

FACULTY—PROFESSORS.

- Frank E. Mossman, D. D., President.
 William Charles Hilmer, Vice President, Registrar, and Professor of German Literature.
 Lillian English Dimmitt, A. M., Dean of Women and Professor of Ancient Languages.
 Helen Isabella Loveland, A. B., Professor of English.
 Ephenor Adrastus Brown, A. M., Professor of Education.
 Frederick Schaub, D. D., Professor of Biblical and Religious Literature.
 Henry F. Kanthlener, A. M., Professor of French.
 Agnes Beveridge Ferguson, A. M., Professor of German Literature. (Absent.)
 Robert Negley Van Horne, Ph. B., Professor of Mathematics.
 Elmer E. Lymer, D. D., Professor of Philosophy.
 Herbert Grant Campbell, Professor of Psychology and Philosophy. (Absent.)
 Thomas C. Stephens, A. B., M. D., Professor of Biology.
 Charles Almer Marsh, B. S., Professor of Public Speaking and Principal of Academy.
 James Austin Coss, M. S., Professor of Chemistry.
 Arthur H. Hirsch, Ph. D., Professor of History.
 James Juvenal Hayes, A. M., Professor of English.
 Ralph Waité, B. S., Professor of Physics.
 Jason M. Saunderson, A. B., Professor of Physical Education.
 Laura C. Fisher, A. M., Assistant Professor of Ancient Languages.
 Paul MacCollin, A. B., Professor of Voice Culture and Director of the Conservatory.
 Avery L. Carlson, M. A., J. D., Professor of Economics and Politics.
 Charles J. Faust, A. M., Assistant Professor in History.
 Avis Baker, A. M., Instructor in English.
 Myrl J. Lillard, B. S., Professor in Home Economics.
 Naomi Good, B. S., Professor of Physical Education for Women.
 Gladys Laux, A. B., Instructor in French.

PARSONS COLLEGE—FAIRFIELD.

Established in 1875. Under the control of the Presbyterian church. Governed by a board of thirty trustees. R. Ames Montgomery, A. B., D. D., LL. D., president. Offers the following four year courses: Classical, Philosophical and Scientific; granting the degrees of A. B., Ph. B., and B. S., respectively. Also has a three and four year Musical course, leading to Bachelor of Music degree. Total attendance 1917-18, 399, divided as follows: College, 167; Music, 223; Graduates in 1918, 18 from college department. Total amount of endowment, \$260,000. Income for 1915 was, approximately, \$30,000. Value of permanent improvements, \$257,055.70.

FACULTY—PROFESSORS.

Howard McDonald, A. B., A. M., Ph. D., Dean, History and Economics.
 Rev. Willis E. Parsons, D. D., Dean of the Lewis B. Parsons, Jr., Department of English Bible and Christian Service.
 William A. Wirtz, A. M., Litt. D., Dean, Modern Languages.
 Louis A. Boardon, French.
 Elmer E. Watson, A. M., Mathematics and Astronomy.
 Carroll Holman May, A. M., Ph. D., Latin and Greek Languages and Literature.
 Charles Carter, M. S., Biology.
 A. W. Jones, B. S., M. S., Biology.
 R. Monroe McKenzie, Ph. D., Physics and Chemistry.
 E. F. Schall, A. B., Instructor in Chemistry.
 Amos R. Morris, A. M., English.
 John E. Winter, A. B., Ph. D., Philosophy and Education.

PENN COLLEGE—OSKALOOSA.

Established in 1873. The governing body consists of thirty-one trustees; fifteen are selected by Iowa Yearly Meeting of Friends; nine are elected by the board itself, and six are elected by the board from nominations made by the alumni of the college. Henry Edwin McGrew, S. M., A. M., D. D., president. Offers the following four year courses: Classical, Scientific, Philosophical, granting the degree of A. B. Total attendance in 1918-19, 484; divided as follows: Collegiate, 129; Academy, 95; Commercial, 105; Music, 178; Summer School, 65. Total amount of endowment, \$313,368.48. The income for 1918, including amount invested in permanent improvements, \$32,000.

FACULTY—PROFESSORS.

Stephen M. Hadley, Ph. D., Dean and Professor of Mathematics.
 Rosa E. Lewis, A. M., Dean of Women, Professor of English Literature.
 William E. Berry, A. M., Professor of Greek and Latin.
 Ella H. Stokes, Ph. D., Professor of Philosophy and Education.
 Charles L. Coffin, B. S., Professor of Applied Mathematics and Physics.
 Charles E. Cosand, A. M., Professor of English Literature.
 Forrester C. Stanley, A. M., Professor of Chemistry.
 Edgar H. Stranahan, A. M., Professor of Religious Education.
 Fred W. Emerson, A. M., Professor of Biology.
 William H. Klose, Ph. D., Professor of Romance Languages.
 H. Linneus McCracken, A. M., Professor of History and Social Sciences.
 Lucille Rosenberger, A. M., Professor of Home Economics.
 Anna Eves, A. M., Assistant Professor of English.
 Alma G. Madden, A. B., Instructor in Public Speaking and Expression.
 Lombe S. Honaker, A. B., Instructor in Physical Training for Men.
 Mary Louise Bacon, A. B., Instructor in Physical Training for Women.
 Charles Leonard Griffith, Mus. B., Director of School of Music.
 Carl D. Woodford, Myrtle Bussey, Charles K. Nicholas, A. B., Mus. B.; Leah Stewart, A. B., Assistants in Music.
 Blanche L. Hawks, A. B., Librarian.

PENN ACADEMY.

FACULTY.

Jennie Good Corlett, Principal and Instructor in Mathematics.
 Cora M. Mattison, Ph. B., Instructor in Latin and French.
 Mary P. Michener, Instructor in History and English.
 Lucille Rosenberger, B. S., Instructor in Home Economics.
 Alma G. Madden, A. B., Instructor in Expression.
 Mary Louise Bacon, B. S., Physical Directress and Instructor in English.

SCHOOL OF COMMERCE.

Harvey E. Kilmer, Director.
 Willard W. Frye, Commercial Law and Business Systems.
 Clara B. McFate, Principal Shorthand Department.
 Helen Bell, Office Secretary.

ST. AMBROSE COLLEGE—DAVENPORT.

Established 1882. Very Rev. W. L. Hannon, President. Governed by a board of trustees consisting of the Catholic Bishop of Davenport, the Vicar General of the Diocese of Davenport, and the President of the College, five priests and five laymen of the diocese. Financial status guaranteed by the Catholic Diocese of Davenport. Regular professors, 14; other teachers, 5. Courses: Preparatory, Commercial, Academic and Collegiate. Confers usual college degrees. Attendance in 1918-19, 265. Value of property, \$400,000.

SIMPSON COLLEGE—INDIANOLA.

Established 1867. Under the control of the Des Moines Conference of the Methodist Episcopal church. Governed by a board of thirty-three trustees. James Watson Campbell, Ph. D., D. D., President. Offers standard collegiate courses of four years; grants the degrees of A. B. and B. S. in Home Economics. Total attendance in 1917-18, 377, divided as follows: College of Liberal Arts, 341; Academy, 54; School of Business, 71; Conservatory of Music, 126; Summer School, 139; Specials, 3. Graduates in the different departments in 1918 were as follows: Liberal Arts, 36; Academy, 7; School of Business, 12; Conservatory, 1; Public School Music, 11; Normal Training, 9. Total Endowment, \$596,898.98; productive equipment, \$256,000.

FACULTY—PROFESSORS.

John L. Tilton, A. M., Ph. D., Geology and Physics.
 Joanna Baker, A. M., Greek and Associate Latin.
 Edward L. Miller, B. C. S., Principal School of Business.
 Frank E. Barrows, Director School of Music.
 Mary O. Hunting, A. M., Latin.
 Clyde W. Emmons, A. M., Mathematics and Astronomy.
 Allen C. Klinger, A. M., History and Political Science.
 Muriel H. Steele, A. M., French and Spanish.
 Wilbur C. Dennis, A. M., Oratory and Public Speaking.
 Benjamin D. Scott, A. B., Philosophy.
 Eunice C. Peters, B. S., Home Economics.
 Katherine A. Frisbee, A. B., Physical Education for Women.
 Gladys Merritt, A. B., Assistant in Home Economics.
 Wm. A. Larimer, Stenography and Typewriting.
 Persis Heaton, Mus. B., Piano.
 Herbert A. Harvey, Violin and Theory.
 Ira Pratt, Voice.
 Junia L. Todd, Dean of Women.
 Mrs. J. William Buchanan, A. M., Biology.

H. A. Geauque, A. M., Chemistry.
 LeRoy B. Greenfield, Ph. M., English Literature.
 Mrs. Otis G. Lippincott, A. M., Assistant in English Literature.
 Robert A. Cummins, Ph. D., Education.
 Nyle Graves, Physical Education for Men.
 Grace E. Beam, A. B., Principal of Academy.
 Carl B. Gose, B. S., Science and Agriculture.
 Burnell Gose, Drawing.
 Carrie Van Gilder, Normal Methods.

TABOR COLLEGE—TABOR.

Established as a literary institute in 1857 and as a college in 1866; founded by Congregationalists; governed by a board of ten trustees. Tabor College grants but one degree, Bachelor of Arts. The total number of semester hours required for the degree is 120, 58 of which are required and 62 elective. Applicants for the degree must present 20 hours credit in a major subject and 16 in a minor subject and his electives must constitute a co-related course of study approved by the faculty. In connection with the College, there is an academy offering two courses of three years each, the work of the academy being under direct supervision of the college instructors. There is also a Conservatory of Music offering courses in the theory and history of music, piano, organ, singing, violin, band and orchestral instruments. The college year for 1918-19 begins September 10, 1918.

Nelson W. Wehrham, President.

UPPER IOWA UNIVERSITY—FAYETTE.

Established in 1857. Under the auspices of the Methodist Episcopal church. Governed by a board of thirty trustees. Chauncey P. Colegrove, A. M., Sc. D., president. Offers courses in the sciences and in the liberal arts leading to the degrees of A. B. and B. S. The department of education provides courses for those who wish to secure state certificates. Normal diplomas granted to students who have completed the college subjects required for first grade certificates and have taken at least two years credit in college. Schools of art and oratory. Summer school for all departments, June 16 to August 23, 1919. Graduates in 1918, 25. Total number of students in actual attendance for the academic year 1917-18, 509. Total amount of endowment, \$125,000.00. Estimated value of college equipment \$320,000. Next college year begins September 16, 1919, and closes June 11, 1920.

FACULTY—PROFESSORS.

Chauncey P. Colegrove, A. B., A. M., Sc. D., President.
 John W. Dickman, Ph. M., A. M., Sc. D., Dean of the College, Social and Political Science.
 Benjamin F. Simonson, A. M., LL. D., Registrar, Mathematics.
 Charles D. Neff, A. M., Mus. D., Pianoforte and Harmony.
 Samuel W. Geiser, A. B., Biology.
 Elizabeth Nichols, A. M., English.
 G. W. Lowman, A. B., Physics and Chemistry.
 R. H. Collis, A. M., Philosophy and Religion.
 Lois Doolittle, A. B., French.
 Emma Greisel, A. B., Voice.
 W. C. Mongold, A. M., Professor of Education.
 C. B. Swaney, A. M., History.
 Margaret J. Collett, A. B., Oratory.
 Marjorie Hendes, A. B., Instructor in German and English.
 Stella Haas Neff, Associate Professor in Pianoforte.
 John E. Dorman, Sc. B., D. D. S., Director of Physical Training.

Dora Carter, Librarian.
 Laura Conoway, Household Economics.
 May R. Troy, A. M., Dean of Women.
 W. C. Van Ness, A. M., Principal of the Academy.

WARTBURG COLLEGE—CLINTON.

Established in 1862. Under the control of the Evangelical Lutheran Synod of Iowa and other states. Governed by a board of trustees of thirteen members. O. L. Proehl, president. Offers a three year course in the classics. Attendance in 1918, 65. Number of graduates in 1918, 7. Thirty-three of College grade. Income for 1918, not including amount invested in permanent improvements, \$26,800.00.

FACULTY PROFESSORS.

O. L. Poehl, German.
 John Fritschel, A. M. Greek and Hebrew.
 W. Knappe, German and Religion.
 H. Kuhlmann, A. B., Latin.
 Gustave Neumann, English and Philosophy.
 Conrad S. Fritschel, A. B., Mathematics and Natural Science.
 M. Hueter, English and German.

WESTERN UNION COLLEGE—LE MARS.

Established in 1900. Under control of United Evangelical Church. Governed by board of fifteen trustees. In college of Liberal Arts three courses are offered: Classical, Modern Language, and Scientific, granting degrees of B. A. and B. S. Three year courses in Music, granting degree Mus. B. Four year Academy courses. One and three year Business courses. Total attendance 1918, 170. Total endowment, \$100,000. Value of permanent improvements, \$60,000. College year commences September 16, 1919, closes June 9, 1920.

FACULTY.

Charles A. Mock, B. A., M. A., B. D., Ph. D., President, Philosophy and Biblical Literature.
 David M. Metzger, M. A., Litt. D., Dean, English Language and Literature.
 S. C. Steimbrenner, M. A., German and French Languages.
 Benjamin F. Zuehl, B. A., M. A., Psychology and Social Science.
 Clyde L. Winter, B. A., M. A., Science.
 Roy M. Smith, B. S., Mathematics and Public Speaking.
 E. E. Skinner, Commercial Branches.
 Harry A. Benfer, B. A., M. A., Instructor in Greek and Latin.
 W. B. Parkinson, Violin and Orchestral Instruments.
 Austin Abernathy, Voice.
 Albert Morgan, Piano.
 Edward Miller, Assistant Instructor in Mathematics.

BIOGRAPHIES OF STATE OFFICERS.

WILLIAM L. HARDING.

Twenty-second Governor of state of Iowa, was born in Osceola county, on his father's farm, October 3, 1877. His parents were natives of Pennsylvania and came to Iowa in 1872. Secured a common school education and later entered the law school of the state university of South Dakota from which place he graduated in 1905. Began the practice of law at Sioux City the same year and in 1906 became candidate for a member of the house of representatives; was elected and chosen to succeed himself in 1908 and again in 1910, serving in the thirty-second, thirty-third and thirty-fourth general assemblies. Married January 9, 1907, to Miss Carrie Lamoreaux. Was elected lieutenant-governor in 1912 and re-elected in 1914. Elected governor in 1916. Re-elected in 1918. A republican in politics.

ERNEST R. MOORE.

Lieutenant-governor, was born in Anamosa, Jones county, Iowa, November 1, 1868. He moved to Cedar Rapids, Iowa, with his parents in 1877 and has since resided in that city. He is of Scotch-Irish stock, his parents settling in Iowa in the early fifties. Received his education in the common and high schools of Cedar Rapids, Iowa, supplemented by private instruction. Served about ten years in the Iowa National Guard, resigning in 1897. On the outbreak of the Spanish-American war he enlisted as a private in Company C, Forty-ninth Iowa, and was afterwards commissioned as first lieutenant and quartermaster. Is a banker by profession, being president of the American Trust and Savings Bank, of Cedar Rapids, Iowa. Married December 25th, 1901, to Winifred Evans. Four children, Jane, Ruey, Betty and Bob, complete the family. Has been active in republican politics for twenty years. Was a delegate to the republican national convention at Chicago in 1908. Elected representative in 1906, re-elected in 1908 and 1910. Elected lieutenant-governor Nov. 7, 1916, re-elected in 1918. A republican in politics.

WALTER C. RAMSAY.

Secretary of State, was born in Ford county, Illinois, August 15, 1878. His parents were natives of Ohio, both being of Scotch-Irish lineage. Received his early education in the graded schools of Paxton, Illinois, and the high school at Owatonna, Minnesota. He came to Iowa in 1895, locating at Garner, Hancock county. Taught a country school four years and moved to Belmond, Wright county, Iowa, in 1901, and engaged in newspaper work. Served as postmaster, mayor and on the school board of Belmond and as chief clerk of the Iowa house of representatives in the thirty-sixth, thirty-seventh and thirty-eighth general assemblies. Was second in the contest for secretary of state in the 1918 June primary. Appointed by the governor April 3, 1919, and assumed office July 1, 1919. Married October 2, 1904, to Miss Una Ames, of Minneapolis. A republican in politics.

WILLIAM S. ALLEN.

Was born at Hillsboro, in Henry county, Iowa, August 26, 1857. Received his early education in the graded schools of Hillsboro and then entered Denmark Academy. Attended the liberal arts and law departments of the state

university of Iowa, from which institution he graduated in the year 1877. Was a member of the house of representatives from Van Buren county in the twenty-fifth, twenty-sixth and twenty-sixth extra general assemblies, and was chairman of the second division of the code revision committee, the work of this session giving to the state the code of 1897. He moved to Fairfield, Jefferson county, in September, 1903, where he has since been engaged in the practice of law. He was elected state senator in 1908 from the Jefferson-Van Buren district and served in the thirty-third and thirty-fourth general assemblies. He was married to Miss Ella M. McCormick. Elected secretary of state in 1912. Re-elected in 1914, 1916 and 1918. He has always been a republican in politics. Resigned April 2, 1919.

FRANK S. SHAW.

Auditor of State, was born in Stephenson county, Illinois, October 27, 1859. Received his education in the public schools of Illinois and Western (now Leander Clark) College, located at Toledo, Iowa. At the age of 16 he went to Grundy county, Iowa, working on a farm for about three years, after which he located in Grundy Center. In November, 1881, he removed to Toledo, Iowa. In 1882 he entered the employ of the Chicago & Northwestern Railway Company. In 1884 he returned to Toledo and engaged in the jewelry business. In 1896 was appointed deputy county treasurer of Tama county and served as such until December, 1900, when he again entered the jewelry business, continuing in that line in Toledo and Allison, Iowa, until 1904, when he returned to Toledo, to enter the office of the county auditor as deputy, serving as such two years. He then served two years more as deputy county treasurer, and in November, 1908, was elected county auditor and served in that capacity for four years. During 1913 and 1914 he was engaged in the real estate and insurance business. Was elected auditor of state November 3, 1914, re-elected November 7, 1916, and again re-elected November 5, 1918. Was married June 17, 1897, to Miss Mabel L. Clark, of Toledo, Iowa, and has five children. A republican in politics.

EDWIN HIRAM HOYT,

Treasurer of State, was born October 27, 1871, in Manchester, Delaware county, Iowa. His parents, who were born in Vermont, came to Iowa in 1853 and located in Delaware county. Attended the Manchester public schools, Iowa college at Grinnell and Upper Iowa University at Fayette, graduating from the latter institution in 1891. Took a course in commercial law and banking at Cross Commercial College, Downers Grove, Illinois. Resided in Manchester until he was twenty-one years of age, when he removed to Lamont, Buchanan county, where he organized the Lamont Savings Bank, of which he was president until 1912, when he removed to Manchester, Iowa. Elected senator in 1908 and served during the thirty-third and thirty-fourth general assemblies. Appointed treasurer of state May 15, 1917. A republican in politics.

HORACE MOORE HAVNER,

Attorney General, was born of American parentage near Corydon, in Wayne county, Iowa, November 22, 1871. He was reared on the farm, and after attending the public schools, entered Simpson college. He later entered the College of Law at the State University of Iowa, graduating in 1899. After his graduation he formed a partnership with R. G. Popham, under the firm name of Popham & Havner, for the practice of law at Marengo, Iowa, the partnership continuing until Mr. Havner's election to his present office on November 7, 1916. When the Spanish-American

war broke out, Mr. Havner enlisted as a private in Company I of the Fiftieth Iowa Infantry. In 1901, Mr. Havner married Ada Dean of Griswold, Iowa, and has two children, Ada 16, and Rachel 9. He is a republican in politics.

SCOTT M. LADD,

Judge of the Supreme Court of Iowa, was born at Sharon, Wisconsin, June 22, 1855. His parents were American born, though of German, English and Welch ancestry. Reared on a farm, he attended an academy, was a student at Beloit College, Wisconsin, and later received a diploma from Carthage College, Illinois. He taught mathematics and history in Hillsboro Academy, Illinois, studied law in the office of France & Sedgwick, of York, Nebraska, completed a course at the law department of the state university of Iowa in 1881, and immediately began the practice of his profession at Sheldon. In 1886, he was elected judge of the Fourth Judicial District of Iowa and served as such ten years when he was elected to the supreme bench to succeed Judge Rothrock and has been continued in that position since. Carthage College conferred on him the degrees of M. S. and LL. D. and the state university of Iowa the degree of LL. D. in 1906. He has been a trustee of Morningside College for many years, and is a member of several societies for the advancement of learning and is interested in a practical way in scientific farming.

SILAS M. WEAVER,

Judge of the Supreme Court, was born December 18, 1848, in Arkwright, Chautauqua county, New York. He acquired his education in the common schools and at Fredonia Academy, Fredonia, New York. He was admitted to the bar at Buffalo, New York, May 4, 1868. In the same year he moved to Iowa Falls, Iowa, where he has since resided. He served as representative from Hardin county in the twentieth and twenty-first general assemblies. In the twentieth general assembly he was chairman of the house judiciary committee, and in the twenty-first general assembly he officiated as chairman of the board of managers in the impeachment trial of John L. Brown. In 1886 he was elected judge of the district court for the eleventh judicial district and was re-elected in 1890, 1894 and 1898. In 1901 he was nominated and elected to succeed Judge Josiah Given upon the supreme bench, becoming chief justice on January 1, 1907. He was re-elected to the supreme bench in 1908 and 1914. Judge Weaver is a republican in politics.

BENJAMIN I. SALINGER,

Born in Wronke, Germany; emigrated with parents to United States at close of the Franco-Prussian war, coming to Clarksville, Iowa, moving thence to Chicago, then returned to Clarksville. Attended the public school for two years; did janitor work, and worked on farms and at sawing wood when not attending. Later attended Cornell College at Mount Vernon, entered the law office of Gray, Dougherty and Gibson at Waverly, then to Webster City where he studied in the law office of Chase and Covil, and assisted the editor of the "Freeman." He taught the first country school three miles southeast of Williams in Hamilton county. He next located at Spencer, Iowa, joined with a lawyer to take on "justice practice" because not of age. After this he went to Cherokee county where he engaged in school teaching, herding, farm work, and working on streets of Aurelia. At this time he met Lucy M. Boylan as his pupil, and married her before either were of age. Went to the town of Manning, which was then being started. Was the first school teacher there. In the spare time justice of the peace work was done, as a member of a newly formed firm of

Doty, Hughes & Salinger. Was naturalized at Carroll by Judge C. F. Loufborrow, and admitted to the bar. Went into the practice of law at Manning, and after fifteen years moved to Carroll. The home remains at Carroll. Their children are Daisy R. Minchen, Benjamin I., Jr., and Louis Howard. Mr. Salinger has held one term as school director in Manning and two four year terms of supreme court reporter. Politically he has been identified with the republican party. He campaigned for it in New York in the national election of 1888 ;in the Pacific states in 1892; all over the country in 1898, 1900 and 1904. Was delegate to the congressional convention held at Webster City in 1888 of which he was chairman. Was chairman of the state convention in 1899. Elected to the supreme bench in November, 1914.

WILLIAM D. EVANS,

Judge of the Supreme Court, was born in Marquette county, Wisconsin, May 10, 1852. His parents were both born in Wales. In October, 1858, he came with his parents to Williamsburg, Iowa. Here he attended the public schools and in the fall of 1873 entered the State University. While a student at the university he taught school and was an instructor in a number of teachers' institutes during vacation. He graduated from the classical course of the university in 1878 and the following year took the law course, from which he graduated in 1879. Following his admittance to the bar in 1879 he located at Hampton. In 1902 he was elected judge of the district court for the eleventh judicial district. During the years 1907-8 he was law lecturer at the State University. In September, 1908, he was nominated for judge of the supreme court by the republican state convention to fill the vacancy occasioned by the death of Judge Charles A. Bishop. He was elected at the general election and by reason of statute became chief justice of the supreme court in January, 1909. Was re-elected in 1910 and again in 1916. A republican in politics.

TRUMAN S. STEVENS,

Judge of the Supreme Court, was born in Tama county, Iowa, 51 years ago; attended the public schools, the Guthrie County High School, graduated from the Law Department of the State University and in 1892 located at Hamburg, Fremont county, where he still resides. Was appointed Judge of the Fifteenth Judicial District February 1, 1917 and to the Supreme Court May 1, 1917. Has held no other public office except that of county attorney of Fremont county for one term.

FRANK R. GAYNOR,

Judge of the Supreme Court, was born September 2, 1852, in Hamilton, Canada. Moved with his parents to Iowa in 1856. Acquired his education in Professor Wood's Academy at Clermont, Iowa, Griswold College at Davenport, Iowa, and the State University of Iowa, graduating from the law department of the latter in 1877. Was associated with John T. Scott and later with John F. Talbot in the town of Brooklyn, Poweshiek county, in the practice of law. Moved to Marshalltown in 1885, where he resided until 1886, when he moved to Le Mars where he has since resided. Was elected judge of district court in 1890 and served continuously until his election to the supreme court on November 5, 1912. Was married to Anna C. Judd at Iowa City in 1877, and has one daughter. A republican in politics.

BYRON W. PRESTON,

Judge of the Supreme Court, was born at Newton, Jasper county, Iowa, February 13, 1858. Lived on a farm until 13 years of age, then went with his parents to Grinnell, Iowa. Son of Sylvester E. and Amelia M. Preston. Attended public school and Iowa College at Grinnell. He engaged in mercantile business at Newton and Grinnell until 1883, when he went to Oskaloosa and read law with Judge L. C. Blanchard. Was admitted to the bar in 1884. Elected county attorney in 1891 and served four years. Was also city attorney. Elected judge of the district court in 1902 and served as such until January 1, 1913. Was elected judge of the supreme court of Iowa in 1912, re-elected in 1918. Married Nellie Blanchard of Newton in 1880. Has two children, a son and a daughter. Is a communicant of St. James' Episcopal church at Oskaloosa. A republican in politics.

BURGESS WILSON GARRETT,

Clerk of the Supreme Court, was born on a farm in Van Vuren county, Iowa, February 24, 1872. He comes of Scotch-Irish parentage on his father's side. His mother's people came from Germany more than 100 years ago. When a child his parents moved to Davis county, and later, to Decatur county. Mr. Garrett was educated in the public schools, Simpson College and Saint Joseph University from which institution he graduated. He educated himself, being dependent upon his own resources from the time he was 14 years of age. He taught school for a number of years, being principal of the Decatur High School. Has been chairman of the county central committee; member of the senatorial and congressional committees. He was pardon secretary to Governor Cummins. Served in that capacity until July 1, 1907, when he became the first secretary of the Board of Parole. He resigned to become a candidate for the office he now holds. The office being made appointive, he has twice been appointed by the court. He has been active in politics, church and benevolent activities. Was president of the state missionary board of his church for seven years. Was temporary chairman of the republican state convention in 1916. A republican in politics.

ULYSSES GRANT WHITNEY,

Reporter of the Supreme Court, was born July 10, 1864, on a farm near Union, Hardin county, Iowa. He is the youngest son of George and Maria Whitney. Mr. Whitney received his early education in the country schools. Remained upon the farm until he was about eighteen years of age. Taught school five years. Attended school for two years at Cornell College, Mount Vernon, Iowa. Graduated from the law department of Drake University, 1890, and in the same month located at Sioux City. Became county attorney of Woodbury county, January 1, 1901, and held that position continuously for ten years. Was married October 20, 1892 to Lillian Rodwell, youngest daughter of Mr. and Mrs. W. H. Rodwell of Union, Iowa. They have three children, Martha, Craig and George. Elected representative in 1910. Re-elected in 1912. Appointed Reporter of the Supreme Court in 1914. Reappointed in 1918. A republican in politics.

P. E. M'CLENAHAN,

P. E. McClenahan, who was elected Superintendent of Public Instruction last November, is a native Hawkeye and has spent all his life in Iowa, with the exception of two years which he spent in teaching in the college of agriculture in Las Cruces, New Mexico. Mr. McClenahan has had a broad educational training and experience. He is a graduate of the Iowa

State Teachers College and of the Iowa State University. He began his work as a rural school teacher in Washington county. Later he served as school principal and city superintendent. He has taught in state normal school, a state college of agriculture, and a state university. Mr. McClenahan was for six years the high school inspector for the Iowa State Board of Education.

DWIGHT N. LEWIS.

Railroad Commissioner. Born in Oskaloosa, Iowa. Son of David and Anna Lewis. His people were originally Quakers, emigrating to Ohio in an early day from Maryland and Pennsylvania. Mr. Lewis attended the public schools at Oskaloosa and Des Moines, and graduated in law from Drake University. Was secretary of the Iowa Railroad Commission from 1899 to 1911. Assistant commerce counsel until January 3, 1917, when he was appointed railroad commissioner by Governor Clarke to fill the vacancy caused by the resignation of Clifford Thorne. Was elected for full term, 1918. A republican in politics.

JOHN A. GUIHER.

Son of James and Rebecca T. Guiher, was born at Waynesburg, Greene county, Pennsylvania, December 10, 1858. Attended the public schools and Waynesburg College from which he graduated in 1878. Spent one year in the law department of Pennsylvania University. Admitted to the bar in 1881. Moved to Winterset, Iowa, in October, 1883, where he has ever since lived. In June, 1891 he was married to Mary L. Evans, of Winterset. He was county attorney for Madison county, Iowa, from January, 1887 to January, 1891. January 20, 1915, was appointed and qualified as railroad commissioner to fill the vacancy caused by the death of Nathaniel S. Ketchum. Elected November 7, 1916, for a term of four years. A republican in politics.

CHARLES WEBSTER.

Charles Webster, railroad commissioner, was born on a farm at Waucoma, Iowa, May 18, 1859, and still resides on the old homestead. Charles Webster taught in the public schools, edited a county paper, and May 4, 1880, was appointed railway agent and operator at Waucoma. He immediately, in partnership with his brother, Ace, established the firm of Webster Brothers, who have ever since been extensive raisers and shippers of live stock, grain and produce. He is the president of several retail lumber companies operating in Iowa, North and South Dakota and Montana. He has been extensively interested in the building of telephone lines and exchanges. He has promoted and built gas and electric companies in Arizona. He was delegate to the National Republican Convention in 1908. Was a member of the State Council of Defense and later State Fuel Administrator. He was appointed railroad commissioner by Governor Harding to succeed Hon. E. D. Chassell, resigned, and assumed the duties of the office November 5, 1917. He was elected for a full term at the November, 1918, election.

J. H. HENDERSON.

Commerce Counsel, born in Warren county, on the present site of the town of Ackworth, September 16, 1848, and has ever since resided in Warren county. Received his education in the public schools and in college at Indianola. Admitted to practice of law January 12, 1870 and on September 1, 1872 formed a partnership with Senator W. H. Berry, which continued until his election as circuit judge. Member of school board at Indianola; has been

secretary of the board of trustees of Simpson College since 1869, a member of the board of trustees of that institution and its executive committee. Was delegate to the republican national convention at Chicago in 1904. Was elected as circuit judge to fill vacancy at the November election, 1885. Was elected district judge for the Fifth Judicial District, in 1886. Re-elected in 1890, and again in 1894. He resigned January 1, 1896. Re-entered the old law firm of Henderson & Berry. In 1901 formed a partnership with his son and continued the practice of law under the firm name of Henderson & Henderson until his appointment as Commerce Counsel, July 1, 1911. Re-appointed July 1, 1915. Member of the state board of law examiners four years. A member of the M. E. Church; belongs to the Odd Fellows and A. O. U. W.; is a Mason and Knight Templar. Served as Grand Master of the Grand Lodge I. O. O. F. of Iowa, 1906-07 and Grand Representative from Iowa in Sovereign Grand Lodge of I. O. O. F. for two years.

EDGAR RUBEY HARLAN.

Son of Samuel A. and Marinda E. (Rubey) Harlan; born of Kentucky Quaker ancestry at Spartansburg, Indiana, February 28, 1869; brought to a farm in Cedar township, Van Buren county, Iowa, in 1873; attended "Morris" district and Keosauqua high school, graduating 1889, and Drake University, completing the law course with degree of LL. B., and admitted to the bar June, 1896; practiced law at Keosauqua ten years, serving as county attorney 1898-1902; appointed by Charles Aldrich Assistant Curator of the Historical Department of Iowa, 1907; acting Curator after death of Mr. Aldrich, March, 1908, until appointed Curator by Governor Carroll, October 1, 1909; elected Curator by Board of Trustees, June, 1913; honorary member Iowa Chapter, American Institute of Architects; honorary member National Sculpture Society; member American Historical Association; a founder and member board of directors, Mississippi Valley Historical Association; member and Secretary, Iowa Flag Commission; member and Secretary Allison Memorial Commission; member Iowa Board of Conservation, Plant Life Commission; member and director Des Moines Fine Arts Association; member American Civic Association and delegate to Germany, France and England, tour 1913.

GEORGE HOLBROOK MESSENGER.

George Holbrook Messenger, superintendent of banking, was born February 8, 1872, at three hundred fourteen Third Street in the city of Des Moines. At the age of four years he removed with his parents to Fremont, Nebraska, and returned to the city of his nativity in 1880. After one year at West High, in June, 1889, he entered office work and continued such until the spring of 1893 when he removed to Dallas county and soon after engaged in the banking business at Adel. As a banker he has been the active and controlling factor in successful institutions at Atlantic, Breda, Farlin, Harlan, Linden and Van Meter. In July, 1917 he returned to the Capital City to assume his present duties. He is a old-time member of the Grand Lodge Knights of Pythias, a Scottish Rite Mason, a Shriner and is on the rolls of the Elks for life. While never a seeker for political honors he is and always has been a republican.

ARTHUR C. SAVAGE.

Commissioner of Insurance of Iowa, born at Praftsburg, Linn county, Iowa, January 2, 1870. Was educated in the public schools of Dexter and Stuart, Iowa, and Grinnell College. For twenty-two years was engaged in the banking business at Adair, Iowa, and for a number of years conducted a large fire insurance agency. Mr. Savage is a republican in politics, and served as a member of the Iowa Senate in the Thirty-third, Thirty-fourth, Thirty-fifth and

Thirty-sixth General Assemblies, and as chairman of the public school and appropriation committees. Was appointed commissioner of insurance by Governor W. L. Harding for the term expiring February 1st, 1923.

GEORGE T. BAKER.

Member of Board of Education, was born on a farm in Iowa county, Iowa. He was educated in the district schools of Iowa. Hall's school for boys, at Ellington, Connecticut, McClain's academy at Iowa City, and the Iowa State University. He remained one year at the state university and then completed four years of special work in civil engineering at Cornell University, Ithaca, New York, class of 1879. During the years from 1879 to 1889 he was engaged in railway location, construction and maintenance work after which he was chief consulting engineer for the high bridges built across the Mississippi river at Muscatine and Clinton, Iowa, and Winona, Minnesota. From 1893 until January, 1910, he was engaged in general construction work on railways, paving, sewerage, water works, and heavy building construction. Served as a member of the general assembly in the twenty-sixth regular and special session, was a member of the house of representatives from Scott county, was elected mayor of the city of Davenport in 1898, serving two years and was delegate at large to the democratic national convention in 1900. A democrat in politics.

HENRY MARTIN EICHER.

Member of Board of Education, was born on a farm in Washington county, Iowa, in 1858. His father and mother were German Mennonites and their business was farming. Mr. Eicher adopted the religion of his parents and in his youth attended the public schools at his home and the Eastern Iowa normal school at Grandview. He also had opportunities for education by teaching in the public schools from time to time during about five years. In 1883 he was admitted to the bar, located at Washington, and has practiced law there ever since. In 1888 he was married to Frances McKee. They have three children, two daughters and a son. He has always been a democrat, and never occupied a position above a township office except assistant United States attorney in Cleveland's administration.

PAUL E. STILLMAN.

Member of Board of Education, was born in Chicago, Illinois, November 4, 1868, of native born parents. He received his early education in the schools of Chicago and of Waucoma, Iowa, where his father was engaged in the business of milling. In 1884 the family moved to Jefferson in Greene county, where the father, E. B. Stillman, became proprietor of the Jefferson Bee. In 1887 entered the University of Michigan, at Ann Arbor, and graduated with degree of Bachelor of Arts in 1891. Since that time has been connected with the Jefferson Bee as editor and part owner. Has never held public office until elected representative in 1906. Re-elected in 1908 and 1910, and was chosen speaker of the house of representatives of the thirty-fourth general assembly. A republican in politics.

EDWARD P. SCHOENTGEN.

Member of Board of Education, was born August 16, 1873, in Council Bluffs. Attended local schools until 12 years of age. Then entered an academy in Milwaukee, Wisconsin, preparatory to entering the manual training school of Washington University, St. Louis. In 1891 he entered the Massachusetts Institute of Technology at Boston taking the course in architecture, receiving

the degree of S. B. in architecture in 1895. Then followed about three years foreign study; two of which were spent in Paris, France, as a pupil of Jean Louis Pascal, Membre de L'Institute, and architect of the national library. The balance of the time was spent in the French provinces, and Italy. Upon returning to this country, he was identified with architectural work in St. Louis and in 1899, opened an office in Council Bluffs, practicing in that city during the next ten years. He relinquished the practice of his profession soon after the death of his father, John Schoentgen, of the wholesale grocery firm of Gröneweg & Schoentgen company, and became actively connected with the business. He was married in 1901 to Miss Mable Pratt of Des Moines, daughter of M. M. Pratt. In 1902 appointed a member of the capitol commission by Governor A. B. Cummins. He rendered no other public service until appointed to the board of education by Governor Carroll. A democrat in politics.

DANIEL D. MURPHY.

Member of Board of Education, was born of Irish parentage near New Diggings, LaFayette county, Wisconsin, August 22, 1862. He was educated in the public schools of the state of Wisconsin, and graduated from the Wisconsin state normal school. In 1883 he came to Guttenberg, Clayton county, Iowa, as superintendent of the high school, which position he held for three years. In 1887 he was graduated from the law college of the State University of Iowa, and returned to Clayton county, finally locating at Elkader, where he has been engaged in the practice of law for the past twenty-three years. He served as county attorney of Clayton county, from 1891 to 1895; has been a member of the school board of Elkader for several years. He is a member of the Iowa state bar association, and was president in 1907 and 1908; is also a member of the American bar association, and of the American academy of political and social sciences. A democrat in politics.

WILLARD C. STUCKSLAGER.

Member of Board of Education, was born in the town of Lisbon, Linn county, Iowa, October 24, 1869. His parents were natives of Fayette county, Pennsylvania. His father located in Linn county, Iowa, in 1851. He graduated from the high school at Lisbon in 1886. Then entered Cornell College at Mount Vernon, Iowa, going in 1893 to Chicago University. In 1894 engaged in the banking business at Lisbon, Iowa, entering the Stuckslager-Aurachter bank, founded by his father in 1874. At present is president of the bank and also of the Mount Vernon bank. Is interested in educational matters and has been a member of the board of trustees of Cornell college for the past eighteen years, twelve years of which time he has been a member of the executive committee. Elected representative in 1899 and served during the twenty-eighth and twenty-ninth general assemblies. In 1903 he was elected to the senate and served during the thirtieth, thirty-first, thirty-second and thirty-second extra, thirty-third and thirty-fourth general assemblies. A republican in politics.

PARKER KIMBALL HOLBROOK.

Member of Board of Education, was born at Onawa, Iowa, September 23, 1864, and is the son of Bernard D. Holbrook and Mary F. (Oliver) Holbrook. He was educated in Onawa high school and the State University of Iowa, of which latter institution he was a member of the class of 1886, but did not graduate. In June, 1885, he entered the banking house of Holbrook & Bro., in which he became a partner in 1894 and has continued in that business to the present time. He was elected regent of the state university in 1896, and re-elected in 1902 and 1908. Elected chairman of the executive com-

mittee of the board of regents in 1897, and continued in that position until the establishment of the state board of education. A republican in politics.

THOMAS LAMBERT.

Member of Finance Committee of the Board of Education, was born on a farm near Sabula, Jackson county, Iowa, February 13, 1855. His father, Thomas D. Lambert, was a native of Maine, and his mother, Sarah (Guenther) Lambert, was born in Pennsylvania. Received his education in a select school in Sabula, and has been a resident there from birth. In 1880 he entered the newspaper field, purchasing the Sabula Gazette, which he still owns. His political affiliation is with the democratic party, and served four years as city recorder, followed by eight successive terms as mayor of Sabula. He was justice of the peace over twenty years and secretary of the school board twenty-eight years. He was elected a member of the house of representatives in 1895 and 1897. Elected to the senate in 1899 and 1902, and served three sessions in the house and six in the senate. Served on the legislative commission appointed to investigate and report on the one board of management for the state educational institutions. Was a delegate to the democratic national convention in 1888. On August 3, 1883, he was united in marriage with Miss Jennie Cotton of Sabula.

FRANK F. JONES.

Member of Board of Education, was born in the state of New York, August 25, 1856, of American parentage. His family moved to Illinois in 1863 and to Iowa in 1875. He acquired a high school education and at the age of eighteen began teaching school. After coming to Iowa he taught school and farmed for several years and then was a bookkeeper and salesman in a large hardware and agricultural implement store in Villisca for seven or eight years, until he embarked in business on his own account. This venture proved a success and the "Jones store," still owned by him, is now one of the largest hardware and implement stores in that part of the state. He was cashier and active manager of the Villisca National Bank for sixteen years, and superintendent of the M. E. Sunday School for twenty-seven years. Elected representative in 1903 and re-elected in 1906. He was a member of the commission appointed by the thirtieth general assembly to visit the reformatories of the east and investigate the workings of the reformatory and indeterminate sentence systems. He was also a member of the legislative insurance investigating commission of 1908. Elected senator in 1912. Appointed as a member of the Board of Education in 1915. A republican in politics.

CHARLES RICHMOND BRENTON.

Member of Board of Education, was born near Dallas Center, Iowa, January 30, 1864. When fourteen years of age, he moved to Dallas Center with his parents, where he has since resided. His ancestors fought in the revolutionary and civil wars. Was married in 1893 to Miss Carrie Woodward. Has always been a republican and was a delegate to the national republican convention at St. Louis in 1896. He has been president of the Dallas Center school board for many years and the Dallas Center high school has long been his special pride. He served four years on the board of trustees of the Iowa State College of Agriculture and Mechanic Arts. Mr. Brenton and his brother are the owners of several thousand acres of Iowa lands, several banks and many other large outside investments. He has always given his attention to the popular pursuit of farming and has demonstrated the possibilities and profits to be derived from the Iowa lands. He is now vice-president of the bank of Dallas Center. Mr. Brenton is deeply interested in religious matters and was a delegate to the general conference of the Methodist Episcopal church held in Balti-

more in 1908. He is a member of the Masonic order and several other fraternal organizations and has always been loyal to his community and steadfast in its interests.

W. H. GEMMILL.

Secretary of the Iowa State Board of Education, was born in Ontario, Canada, March 14, 1871. In September of that year, his parents moved to Keokuk county, Iowa and settled on a farm near South English. He attended the rural schools and graduated from the South English high school in 1889. He entered the Iowa State College at Ames and graduated in November, 1894, with the degree of Bachelor of Science. During those years, he taught several terms in country schools. He has taken educational work in history and economics in Highland Park College, Drake University and Des Moines College. He was principal of schools at Gibson, Iowa, two and one-half years; county superintendent of Keokuk county four years; superintendent of schools at Dallas Center from 1901 to 1911, and superintendent of the Carroll schools 1914 to 1917 and resigned to become secretary of the Iowa State Board of Education. He was married in 1895 to Birdie D. Richards. They have four children, Agnes, John, Helen and Iva.

WILLIAM R. BOYD.

Chairman of the Finance Committee of the Board of Education, is a native of Iowa, having been born in Lisbon, Linn county, May 19, 1864. His boyhood was spent in Tipton, Iowa, where he attended the public schools. He was graduated from the college of liberal arts of the state university in June, 1889, having earned his way by teaching school and clerking in a store. He was principal of the school at Mechanicsville, Iowa two years. He was editor of the Tipton Advertiser two years, editor and associate editor of the Cedar Rapids Republican sixteen years. Mr. Boyd served as postmaster of Cedar Rapids from April, 1899, to July, 1909, resigning this office to accept his present position. He has long been interested in educational matters, and was for several years a member of the board of trustees of Coe College, and for a time lecturer on political economy in that institution. Mr. Boyd is a director of the American Trust and Savings bank, and the Perpetual Savings and Loan association, both located in Cedar Rapids. A republican in politics.

ANTHONY M. McCOLL.

Member of the Board of Control of State Institutions, was born in Caladonia, Livingston county, New York, May 19, 1858. His parents were American born, but of Scotch lineage. He moved with his parents to Iowa in 1876. For many years he was engaged in farming and for three terms was clerk of the district court of Dallas county. Was elected state senator from the seventeenth district in 1910 and re-elected in 1912. Appointed a member of the board of control by Governor Clarke to succeed Gifford S. Robinson, whose term expired July 1, 1913. A republican in politics.

WILLIAM D. SHEEAN.

Member of the Board of Control of State Institutions, was born in Anamosa, Jones county, Iowa, July 7, 1867, and has spent most of his life in that city. His father was born in Boston, Massachusetts, and his mother in Illinois. Received his education in the public schools and college. Served as clerk of the district court of Jones county. Has been mayor of Anamosa several terms. At present is engaged in the practice of law. Studied law and was admitted to the bar in 1895. Married in 1891 to Miss Carrie H. Lull, who died in 1896.

To them were born two daughters, one who died in infancy. Elected representative from Jones county in the 27th general assembly. Elected senator in 1912. Appointed a member of the Board of Control March 26, 1916, to succeed Col. J. H. McConlogue, and term will expire July 1, 1921. A democrat in politics.

J. H. STRIEF.

Member of the Board of Control of State Institutions, was born in Galena, Illinois, August 21, 1865. His parents located at Dubuque, Iowa, in 1866, a few years later moving to Chicago, Illinois, and residing in the latter city until 1876; in August of that year again taking up residence in Iowa, at LeMars, Plymouth county, where Mr. Strief learned the printer's trade and later conducted a weekly newspaper. In the years since 1876 he has been a continuous resident of Iowa. He located in Sioux City in 1884 and for many years was employed in the composing rooms of the daily newspapers of that city. In 1901 he was chosen secretary-treasurer of the Iowa State Federation of Labor, which position he held for a period of twelve years. He was president of the Iowa State Federation of Labor from 1913 to 1917. He is married and has two sons. A republican in politics. He was appointed a member of the Board of Control by Governor W. L. Harding and confirmed by the senate of the thirty-seventh general assembly of Iowa. Legal residence, Sioux City, Iowa.

WINFIELD S. WITHOW.

Member of the Board of Parole, was born September 28, 1855, at Salem, Henry county, Iowa. His education was acquired in the public schools and at Whittier College, located at Salem. In 1880 he graduated from the law department of the State University of Iowa and entered the practice of law at Salem. In 1885 was elected representative in the Twenty-first general assembly, serving one term, declining re-nomination. In 1887 he removed to Mt. Pleasant, continuing in the practice of the law until Governor Drake appointed him judge of the Twentieth judicial district. He was elected judge in 1896, re-elected in 1904, 1908 and 1912, resigning on April 19, 1913, to accept the appointment to the supreme court by Governor Geo. W. Clarke, under the act of the Thirty-fifth general assembly increasing the membership of that court. He was for twenty years a trustee of Iowa Wesleyan University at Mt. Pleasant. He was appointed a member of the Board of Parole July 8, 1916, by Governor Clarke, to fill vacancy caused by resignation of William Dennis. Term will expire July 1, 1921. A republican in politics.

GEORGE T. REDDICK,

Member of the Board of Parole, was born in Prince Edward county, Ontario, March 29, 1884. He came to Iowa in January, 1896, located in Iowa City, and engaged in the general printing business until the spring of 1911; was elected city clerk of Iowa City, Iowa for two terms; was appointed a member of the Board of Parole by Governor Harding in April, 1917, to fill the office made vacant by the death of Dr. John E. Howe, also appointed for the term ending June 30, 1923. A democrat in politics.

JOHN O. WOODMANSEE.

Member of the Board of Parole, was born in Decatur county, Iowa, February 27, 1881. His education was acquired in the public schools and at the American School of Osteopathy from which he graduated in June, 1901. He began the practice of his profession in Des Moines immediately on graduating. Located in Leon in September, 1912, where he has since resided. Has

been a member of the Leon School Board. His service as an osteopathic physician has been in demand in all the territory surrounding Decatur county and he has enjoyed a most lucrative and successful practice. He was appointed a member of the Board of Parole by Governor Harding for the term beginning July 1, 1919. A republican in politics.

LOUIS G. LASHER,

Adjutant General of Iowa, was born in Davenport, Scott county, Iowa, March 17, 1873. His ancestors on his father's side were Swiss, while his mother's were descended from Welsh stock. His education was acquired in the grade and high schools of Davenport, and the military school Kemper Hall, and Griswold College. His business career began as a traveling salesman in 1891, and in 1897 he accepted the position of manager of the provision business of Swift & Co. at Allegheny City, Pa., from which place he rejoined Company B, 50th Iowa Volunteer Infantry in May, 1898, for duty in the Spanish American War. He served from May 13 to November 30, 1898, in Des Moines, Iowa, and Jacksonville, Florida. On January 5, 1899, he enlisted in the 12th U. S. Infantry for service in the Philippines, and was discharged January 4, 1902. On his return to the United States, he traveled until July, 1905, when he helped organize the Lasher Manufacturing Co. of Davenport, Iowa. September 1, 1906, he accepted the general managership of the C. O. D. Cleaning & Dyeing Co. of Davenport, Iowa, and in 1910, became the president and general manager of that firm. On July 24, 1915, he was appointed by Governor Clarke as a lieutenant colonel and A. D. C., and was reappointed to the same position by Governor Harding on February 1, 1917. On July 20, 1918, he was appointed colonel and assistant adjutant general of Iowa, and on September 1, 1918, he was promoted to be brigadier general, and adjutant general of Iowa, to fill out the unexpired term of Adjutant General Logan. A republican in politics.

ORA WILLIAMS,

State Document Editor and Secretary of the Printing Board, born in Dallas county on a farm 1862; rural schools and Adel High school, taught a year in the high school; learned printer's trade and became editor of Dallas County Democrat 1881; removed to Des Moines 1885, and became reporter, then city editor of the Iowa State Register, then became managing editor of the Sioux City Journal, later an editorial writer on the Omaha Bee, for two years editor of the Sioux Falls Press, and for a year was editor of the Chicago Daily Review. He engaged in special news correspondence out of Des Moines for fifteen years, and until he was appointed document editor on organization of the office in 1915, then on adoption of the law placing the printing in charge of a printing board he became secretary of the board. Was reappointed and confirmed, and the term of office was extended by the 38th general assembly to four years.

JOHN PARKER RISLEY,

Chief Oil Inspector, was born in Cincinnati, Ohio, August 30, 1846. His parents were born at Little Egg Harbor, New Jersey. He came to Davenport, Iowa, with his parents in 1857, and received his education in the public schools. Enlisted in the 20th Iowa Infantry, February 3, 1863, and served until the close of the war. Was actively engaged as traveling salesman, and in business life in Davenport, Iowa, until coming to Des Moines upon receiving the appointment of chief oil inspector, August 1, 1915. A republican in politics.

J. A. TRACY,

State Fire Marshal, was born in Washington county, Iowa, May 5, 1858, of American-born parents, who came from Ohio to Iowa in 1849. He commenced work on his father's farm at the age of 13 and when 18 he and his father engaged in the manufacture of brick. Later Mr. Tracy engaged in farming and timber business, cutting and sawing timber into bridge and building material. He bought and sold real estate and moved to Sioux City, Iowa, in 1890. He was appointed deputy United States marshal in 1898, which position he held for 13 years. In July, 1911, he was appointed deputy state fire marshal and on July 1, 1919, he became head of the department. A republican in politics.

A. B. FUNK.

Iowa Industrial Commissioner, administering workmen's compensation service. Born in Adams county, Illinois, January 12, 1854. Son of Solomon Funk, of Pennsylvania, German, origin, and of Jane Walby Funk, born in the city of London, England. Came to Hamilton county in 1865. Identified with the Spirit Lake Beacon for thirty-five years. Established the Enterprise at Flandreau, Dakota, in 1878. In 1879 elected first mayor of Flandreau, and returning to Spirit Lake, was in the same year chosen as its first mayor. Postmaster at Spirit Lake 1882-5. Delegate to republican national convention in 1884. State senator 1888-1900. For three sessions president pro tem and chairman of ranking committee. Eleventh district member resolutions committee in ten republican state conventions. President capitol improvement commission by appointment of Governor Cummins. For six years vice president of state board of education under two appointments by Governor Carroll. Resigned to accept present position upon resignation of Hon. Warren Garst January 1, 1916, by appointment of Governor Clarke. Reappointed 1919 by Governor Harding for term of six years.

BIOGRAPHIES OF UNITED STATES SENATORS.

ALBERT BAIRD CUMMINS.

Republican, of Des Moines, Polk county, was born near Carmichaels, Pennsylvania, February 15, 1850; was educated in the public schools, preparatory academy, and was three years in Waynesburg (Pa.) College; the latter institution conferred the degrees of M. A. and LL. D. upon him, and Cornell College, Iowa, that of LL. D.; is a lawyer by profession, and married; and was a member of the House of Representatives of the Twenty-second General Assembly of Iowa; a member of the Republican National Committee from 1896 to 1900, and Governor of Iowa from January, 1902, until elected November 24, 1908, to fill a vacancy in the United States Senate caused by the death of Hon. W. B. Allison. Was re-elected in 1909 and 1914.

WILLIAM SQUIRE KENYON.

Republican, of Fort Dodge, Webster county, was born at Elyria, Ohio, June 10, 1869; educated at Iowa College, Grinnell, and law school of the University of Iowa; was prosecuting attorney for Webster county for five years; district judge for two years; assistant to the Attorney General of the United States for one year. He was elected to the United States Senate April 12, 1911, to succeed the Hon. Lafayette Young, who was appointed United States Senator November 12, 1910, to fill the vacancy caused by the death of Hon. Jonathan P. Dolliver, and took his seat, April 24, 1911; was elected January 22, 1913, for the term ending March 3, 1919. Re-elected November 5, 1918, for the term ending March 3, 1925.

BIOGRAPHIES OF REPRESENTATIVES IN CONGRESS.

CHARLES A. KENNEDY,

Of Montrose, Lee county, Representative from the First district, composed of the counties of Des Moines, Henry, Jefferson, Lee, Louisa, Van Buren, and Washington, was born in Montrose, Lee county, March 24, 1869; finishing the high school course he formed a partnership, which still exists, with his brother in the nursery business. At the age of twenty-one he was elected mayor of Montrose and served four terms; served as a member of the House in the Thirtieth and Thirty-first General Assemblies, being the first republican from Lee county in twenty-two years; was elected to the sixtieth, sixty-first, sixty-second, sixty-third, sixty-fourth, sixty-fifth, and sixty-sixth congresses. Republican in politics.

HARRY E. HULL,

Representative in congress from the Second district of Iowa, composing the counties of Clinton, Iowa, Jackson, Johnson, Muscatine and Scott. Republican, of Williamsburg, Iowa county, Iowa, born Belvidere, Alleghany county, N. Y., March 12, 1864; moved to Cedar Rapids, Iowa, 1873; common school education; grain buyer at Palo, Iowa, 1883; Williamsburg 1884; married Mary Louise Harris June 3, 1891; wife died May 21, 1917; one child, Harris, 10 years old; alderman 2 years, mayor 10 years, postmaster 13 years Williamsburg, Iowa; member Progress Club, Episcopal Church, I. O. O. F., K. of P., B. P. O. E., and Mason (thirty-second degree); nominated congress January 29, 1914; election held February 10, 1914, first real indication of a reunited republican party. Elected to the sixty-fourth, sixty-fifth and sixty-sixth congress.

BURTON ERWIN SWEET,

Of Waverly, Bremer county, Iowa, representative from the Third congressional district, composed of the counties of Blackhawk, Bremer, Butler, Delaware, Dubuque, Franklin, Hardin and Wright, was born in Bremer county, Iowa, on December 10, 1867. Educated in the common schools, Iowa State Normal School, and graduated from Cornell, Mount Vernon, Iowa, in June, 1893, with the degree of Ph. B. Graduated in June, 1896, from the law department of the State University of Iowa, with the degree of LL. B. Was admitted to the bar in 1895. Has been engaged in the practice of law at Waverly, Iowa, ever since, the firm name being Sager & Sweet. Also a member of the law firm of Sager, Sweet & Edwards at Waterloo, Iowa. Was city solicitor of Waverly, Iowa, three years. Was a member of the house of representatives in the twenty-eighth and twenty-ninth general assemblies of Iowa. Served four years on the republican state central committee from the Third congressional district of Iowa. Elected to the sixty-fourth, sixty-fifth and sixty-sixth congresses. Republican in politics.

GILBERT N. HAUGEN,

Of Northwood, Worth county, representative from the Fourth district, composed of the counties of Allamakee, Cerro Gordo, Chickasaw, Clayton, Fayette, Floyd, Howard, Mitchell, Winneshiek and Worth; was born April 21, 1853, in Rock county, Wisconsin; since the age of fourteen, and prior to his election to congress, he was actively engaged in various enterprises, principally real estate and banking; was treasurer of Worth county, Iowa, for six years; was elected to the Iowa legislature, serving in the twenty-fifth and twenty-sixth general assemblies; was elected to the fifty-sixth, fifty-seventh, fifty-eighth, fifty-ninth, sixtieth, sixty-first, sixty-second, sixty-third, sixty-fourth, sixty-fifth and sixty-sixth congresses. Republican in politics.

JAMES WILLIAM GOOD,

Of Cedar Rapids, Linn county. Representative from the Fifth district, composed of the counties of Benton, Cedar, Grundy, Jones, Linn, Marshall and Tama, was born September 24, 1866, near that place; graduated from Coe College, Cedar Rapids, in 1892, receiving the degree of bachelor of science; also graduated from the law department of the University of Michigan in 1893, receiving the degree of bachelor of laws; is a lawyer by profession; was married to Miss Lucy Deacon in October, 1893; was elected to the sixty-first, sixty-second, sixty-third, sixty-fourth, sixty-fifth and sixty-sixth congresses. Republican in politics.

CHRISTIAN WILLIAM RAMSEYER,

Of Bloomfield, Davis county, representative from the Sixth district composed of the counties of Davis, Jasper, Keokuk, Mahaska, Monroe, Poweshiek and Wapello, was born on a farm near Collinsville, Butler county, Ohio, March 13, 1875. When two years of age his parents moved to McLean county, Illinois, where his father died in 1881. Since 1887 Davis county has been his home. He graduated from the Southern Iowa Normal at Bloomfield in 1897 and from the Iowa State Teachers' College at Cedar Falls in 1902. He taught school six years, the last two years of which he was superintendent of the Bloomfield public schools. He graduated from the College of Law of the State University of Iowa, in 1906, and since that time has been practicing law at Bloomfield. Was elected county attorney of Davis county in November, 1910, and re-elected in November, 1912. Elected to the sixty-fourth, sixty-fifth and sixty-sixth congresses. Republican in politics.

CASSIUS C. DOWELL,

Representative in the congress of the United States from the Seventh congressional district of Iowa, composed of the counties of Polk, Dallas, Madison, Marion, Story and Warren, was born in Warren county, Iowa, American parentage. Republican in politics. Was a member of the sixty-fourth and sixty-fifth congresses. Re-elected to the sixty-sixth.

HORACE MANN TOWNER,

Of Corning, Adams county, representative from the Eighth district, composed of the counties of Adams, Appanoose, Clarke, Decatur, Fremont, Lucas, Page, Ringgold, Taylor, Union and Wayne, was born at Belvidere, Illinois; received a high school education at that place, also attended the Chicago University and the Union College of Law at Chicago; removed to Iowa

and commenced the practice of law at Corning in 1880; in 1890, was elected judge of the Third judicial district of Iowa and held that position until January 1, 1911; was lecturer on constitutional law at the State University of Iowa for several years while serving as judge; was president of the Iowa State Bar Association; was married to Harriet Cole of Corning in 1887. Was elected to the sixty-second, sixty-third, sixty-fourth, sixty-fifth and sixty-sixth congresses. Republican in politics.

WILLIAM RAYMOND GREEN.

Of Council Bluffs, Pottawattamie county, representative from the Ninth district composed of the counties of Adair, Audubon, Cass, Guthrie, Harrison, Mills, Montgomery, Pottawattamie and Shelby, was born at Colchester, Connecticut, November 7, 1856; received a high school education at Princeton, Ill., and graduated at Oberlin College, Oberlin, Ohio, in 1879 in the classical course; read law in the office of McCoy & Pratt, Chicago, and was admitted to practice at Ottawa, Illinois, in 1882; began the practice of law at Dow City, Iowa; later moved to Council Bluffs and from there to Audubon in the fall of 1886; was elected judge of the district court in 1894, and re-elected in 1898, 1902, 1906 and 1910; and was elected representative in congress at the special election held June 5, 1911, to fill vacancy caused by resignation of Hon. Walter I. Smith. He was re-elected to the sixty-third, sixty-fourth, sixty-fifth, and sixty-sixth congresses. A republican in politics.

L. J. DICKINSON,

Of Algona, Kossuth county, Iowa, representative in congress from the Tenth district, was born in Lucas county, Iowa, October 29th, 1893. His early education was received in the Danbury High School, and graduated with the class of 1892. Attended Cornell College and received the degree of B. S. in 1898. Then studied law in the University of Iowa receiving the degree of LL. B. in 1899. Admitted to the bar in 1899, and located at Algona, Iowa. Was married in 1901 to Miss Myrle Cail. Two children were born to them, Levi Cail and Ruth Alice. Served as county attorney of Kossuth county two terms. Committeeman Tenth congressional district, Republican State Central Committee 1914-1918. Defeated Frank P. Woods for the republican nomination in congress June primary 1918. Elected to congress November 5th, 1918. A life long republican in politics.

WILLIAM DAYTON BOIES.

Republican, of Sheldon, O'Brien county, Iowa. Was born January 3rd, 1857, on the farm that his father homesteaded the year 1845, in Boone county, Illinois. Received his education in the country and public schools of Belvidere, Illinois, and came to Buchanan county, Iowa in 1873. Graduated from the law department of the State University of Iowa with the class of 1880. Was married in 1881; has two sons; located in O'Brien county, Iowa, October, 1881, where he practiced law until appointed judge of the district court of the Fourth judicial district, January 1st, 1913. On a division of the district he became judge of the Twenty-first judicial district of the state, which position he resigned March 31st, 1918, to become a candidate for the republican nomination for congress. Elected November 5th, 1918, defeating Hon. T. J. Steele, democrat, of Sioux City. Mr. Boies is a trustee of Morningside College, Sioux City, and for ten years preceding his appointment to the bench, was a member of the school board of the independent school district of Sheldon. His property interests are in farm lands.

COUNTY OFFICERS OF IOWA FOR YEARS 1919-1920.

ADAIR COUNTY.

COUNTY SEAT—GREENFIELD.

Office	Name of Officer	Postoffice Address	Politics
Auditor	W. L. Battin	Greenfield	Republican
Clerk of Court	M. G. McCreight	Greenfield	Republican
Treasurer	W. R. Alley	Greenfield	Republican
Recorder	Mrs. Nettie I. Hall	Greenfield	Democrat
Sheriff	W. A. Sprague	Greenfield	Republican
Supt. of Schools	Mrs. Mina Whittem	Greenfield	
Engineer	C. H. Lehmkuhl	Greenfield	Republican
Coroner	E. Babcock	Greenfield	Republican
County Attorney	Harry D. Byers	Adair	Republican
Supervisor—Chm.	T. A. Robinson	Fontanella	Republican
Supervisor	T. W. Fitzgerald	Cassey	Republican
Supervisor	A. G. Brown	Greenfield	Republican

ADAMS COUNTY.

COUNTY SEAT—CORNING.

Office	Name of Officer	Postoffice Address	Politics
Auditor	F. W. Yeaton	Corning	Republican
Clerk of Court	Edgar A. Cupp	Corning	Republican
Treasurer	E. F. Miner	Corning	Republican
Recorder	Merle Knutson	Corning	Republican
Sheriff	Geo. T. Simpson	Corning	Republican
Supt. of Schools	Anna C. Lyman	Corning	Non-Partisan
Engineer	H. H. Johnston	Corning	Non-Partisan
Coroner	Ralph W. Rowland	Corning	Republican
County Attorney	A. Ray Maxwell	Corning	Republican
Supervisor—Chm.	V. S. Hockett	Corning	Republican
Supervisor	Archie Turner	Lenox	Republican
Supervisor	F. A. Bizer	Corning	Republican
Supervisor	R. N. Willie	Nodaway	Democrat
Supervisor	Joseph Hubatka	Prescott	Democrat

ALLAMAKEE COUNTY.

COUNTY SEAT—WAUKON.

Office	Name of Officer	Postoffice Address	Politics
Auditor	J. H. Kelley	Waukon	Democrat
Clerk of Court	Harold Teney	Waukon	Democrat
Treasurer	T. B. Thorsen	Waukon	Republican
Recorder	F. H. Klees	Waukon	Republican
Sheriff	Theo. Rumph	Waukon	Republican
Supt. of Schools	W. L. Peck	Waukon	Democrat
Engineer	Harry Ott	Waukon	Republican
Coroner	John Heucker	Waukon	Republican
County Attorney	G. W. Eaton	Waukon	Republican
Supervisor—Chm.	H. C. Megorden	Waukon	Republican
Supervisor	Joseph Hartley	New Albin	Republican
Supervisor	George Clark	Waukon	Republican

COUNTY OFFICERS

233

APPANOOSE COUNTY.

COUNTY SEAT—CENTERVILLE.

Office	Name of Officer	Postoffice Address	Politics
Auditor	J. B. McNeal	Centerville	Republican
Clerk of Court	Geo. C. Elliott	Centerville	Republican
Treasurer	R. E. Packard	Centerville	Republican
Recorder	Frank R. Glick	Centerville	Republican
Sheriff	Geo. Elgin	Centerville	Republican
Supt. of Schools	Janet Wilson	Centerville	Republican
Coroner	W. A. Harris	Centerville	Republican
County Attorney	Harry S. Greenleaf	Centerville	Republican
Supervisor—Chm.	C. E. Neff	Centerville, R. F. D. 3	Republican
Supervisor	W. E. Knapp	Centerville	Republican
Supervisor	W. B. Pills	Centerville	Democrat

AUDUBON COUNTY.

COUNTY SEAT—AUDUBON.

Auditor	Wm. J. Hamilton	Audubon	Republican
Clerk of Court	John Horning	Audubon	Republican
Treasurer	Hans Albertson	Audubon	Republican
Recorder	Ella L. Farquhar	Audubon	Republican
Sheriff	B. F. Wilson	Audubon	Republican
Supt. of Schools	Ella M. Stearns	Audubon	Republican
Engineer	A. J. Van Bise	Audubon	Republican
Coroner	J. M. Fulton	Audubon	Democrat
County Attorney	F. M. Rasmussen	Extra	Democrat
Supervisor—Chm.	J. H. Maharg	Audubon	Republican
Supervisor	Al Miller	Gray	Republican
Supervisor	Soren Madsen	Extra	Democrat

BENTON COUNTY.

COUNTY SEAT—VINTON.

Auditor	Logan Hines	Vinton	Republican
Clerk of Court	F. J. St. Clair	Vinton	Republican
Treasurer	L. O. McMillan	Vinton	Republican
Recorder	R. E. Lee Aldrich	Vinton	Republican
Sheriff	J. A. Ruhl	Vinton	Democrat
Supt. of Schools	Della Lutes	Vinton	
Engineer	Amos Melberg	Vinton	Republican
Coroner	A. L. Bryan	Belle Plaine	Republican
County Attorney	Charles E. Hughes	Belle Plaine	Democrat
Supervisor—Chm.	Geo. Buch	Keystone	Republican
Supervisor	C. S. Harper	Vinton	Republican
Supervisor	David H. Stickney	Vinton	Republican
Supervisor	James Maxwell	Shellsburg	Republican
Supervisor	L. A. Kolsto	Watkins	Republican

COUNTY OFFICERS

BLACK HAWK COUNTY.

COUNTY SEAT—WATERLOO.

Office	Name of Officer	Postoffice Address	Politics
Auditor	J. A. Francis	Waterloo	Republican
Clerk of Court	Fred S. Pettit	Waterloo	Republican
Treasurer	W. J. Burbank	Waterloo	Republican
Recorder	Jennie S. Bird	Waterloo	Republican
Sheriff	D. B. Henderson	Waterloo	Republican
Supt. of Schools	H. C. Moeller	Waterloo	Republican
Coroner	Dr. Sidney D. Smith	Waterloo	Republican
County Attorney	E. J. Wenner	Waterloo	Republican
Supervisor—Chm.	M. J. Mages	Dunkerton	Republican
Supervisor	J. L. Bailey	Cedar Falls	Republican
Supervisor	D. S. Tiffany	Waterloo	Republican
Supervisor	W. D. Strayer	Waterloo, R. No. 2	Democrat
Supervisor	John J. Anderson	Waterloo, R. No. 5	Republican
Supervisor	Joe Shirley	Waterloo	Republican
Supervisor	John McQuilken	LaPorte City	Republican

BOONE COUNTY.

COUNTY SEAT—BOONE.

Auditor	J. E. Curry	Boone	Republican
Clerk of Court	E. Harner	Boone	Republican
Treasurer	A. M. Burnside	Boone	Republican
Recorder	Virgil B. Davis	Boone	Republican
Sheriff	D. F. Hansen	Boone	Republican
Supt. of Schools	Gracia E. Tucker	Boone	Republican
Engineer (Highway)	J. A. Hlman	Boone	Republican
Coroner	T. H. Jones	Boone	Republican
County Attorney	L. V. Harpel	Boone	Republican
Supervisor—Chm.	Edgar Mackey	Boone	Republican
Supervisor	J. B. Frise	Madrid	Republican
Supervisor	J. L. Blake	Perry	Republican

BREMER COUNTY.

COUNTY SEAT—WAVERLY.

Auditor	Fred Boedecker	Waverly	Democrat
Clerk of Court	I. E. Smith	Waverly	Democrat
Treasurer	H. F. Luessenhop	Waverly	Democrat
Recorder	Ed F. Schoephoerster	Waverly	Democrat
Sheriff	J. A. Krause	Waverly	Democrat
Supt. of Schools	May E. Francis	Waverly	
Coroner	B. C. Dunkelberg	Tripoli	Democrat
County Attorney	W. H. Wehrmacher	Waverly	Democrat
Supervisor—Chm.	J. D. Hochberger	Sumner	Democrat
Supervisor	Leonard Miller	Waverly	Republican
Supervisor	Ernest Hagen	Tripoli	Democrat

COUNTY OFFICERS

235

BUCHANAN COUNTY.

COUNTY SEAT—INDEPENDENCE.

Office	Name of Officer	Postoffice Address	Politics
Auditor	A. J. Schuette	Independence	Republican
Clerk of Court	D. C. Hood	Independence	Republican
Treasurer	R. R. Plane	Independence	Republican
Recorder	C. A. Kenyon	Independence	Republican
Sheriff	F. H. Lehmkuhl	Independence	Republican
Supt. of Schools	A. E. Jewett	Independence	Republican
Engineer	H. M. Tschirgi	Independence	Republican
Coroner	R. G. Swan	Independence	Republican
County Attorney	J. L. Cherny	Independence	Republican
Supervisor—Chm.	W. Thompson	Independence	Republican
Supervisor	F. H. Wrick	Jesup	Republican
Supervisor	E. L. Plank	Winthrop	Democrat
Supervisor	E. D. Duckett	Aurora	Republican
Supervisor	R. L. Bordner	Jesup	Republican

BUENA VISTA COUNTY.

COUNTY SEAT—STORM LAKE.

Auditor	W. W. Bennett	Storm Lake	Republican
Clerk of Court	C. C. Colwell	Storm Lake	Republican
Treasurer	W. O. Skiff	Storm Lake	Republican
Recorder	A. C. Woodruff	Storm Lake	Republican
Sheriff	Merritt N. Hoffman	Storm Lake	Republican
Supt. of Schools	A. E. Harrison	Storm Lake	Republican
Engineer	E. T. Korf	Storm Lake	Democrat
Coroner	B. B. Fiscus	Storm Lake	Republican
County Attorney	Roy U. Klane	Storm Lake	Republican
Supervisor—Chm.	Ira Hanson	Linn Grove	Republican
Supervisor	O. M. Olsen	Alta	Democrat
Supervisor	J. Park Bair	Storm Lake	Republican
Supervisor	H. W. Lehmkuhl	Newell	Democrat
Supervisor	D. E. Ingram	Siox Rapids	Republican

BUTLER COUNTY.

COUNTY SEAT—ALLISON.

Auditor	Eugene Owen	Allison	Republican
Clerk of Court	Geo. R. Dennis	Allison	Republican
Treasurer	J. A. Barlow	Allison	Republican
Recorder	Wm. H. Nicholas	Allison	Republican
Sheriff	Albert T. Martin	Allison	Republican
Supt. of Schools	E. B. Hodges	Allison	Republican
Coroner	S. E. Bigelow	Greene	Republican
County Attorney	W. C. Shepard	Allison	Republican
Supervisor—Chm.	A. W. Johnson	Allison	Republican
Supervisor	R. C. Bode	Austinville	Republican
Supervisor	C. C. Hickle	Shellrock	Republican

COUNTY OFFICERS
CALHOUN COUNTY.
COUNTY SEAT—ROCKWELL CITY.

Office	Name of Officer	Postoffice Address	Politics
Auditor	R. E. Dixon	Rockwell City	Republican
Clerk of Court	S. E. Stanfield	Rockwell City	Republican
Treasurer	V. N. Noel	Rockwell City	Republican
Recorder	Francis Snow	Rockwell City	Democrat
Sheriff	C. W. Keamy	Rockwell City	Democrat
Supt. of Schools	Jessie Lewis	Rockwell City	Republican
Engineer	W. E. McClure	Rockwell City	Republican
Coroner	Dr. A. C. Norton	Rockwell City	Republican
County Attorney	J. F. Lavender	Rockwell City	Republican
Supervisor—Chm.	Henry Parsons	Rockwell City	Republican
Supervisor	J. H. Baker	Pomeroy	Democrat
Supervisor	W. E. Scott	Lake City	Republican

CARROLL COUNTY.

COUNTY SEAT—CARROLL.

Auditor	Peter Stephany	Carroll	Democrat
Clerk of Court	Fred Miller	Carroll	Democrat
Treasurer	Timothy J. Ryan	Carroll	Democrat
Recorder	Michael J. Thelan	Carroll	Democrat
Sheriff	Henry V. Janssen	Carroll	Democrat
Supt. of Schools	Geo. Galloway	Carroll	Republican
Engineer	Geo. Hill	Carroll	Democrat
Coroner	A. J. Boye	Carroll	Democrat
County Attorney	T. Jerry Dress	Carroll	Democrat
Supervisor—Chm.	Geo. Schreck	Dedham	Democrat
Supervisor	Joe Wiedemer	Carroll	Democrat
Supervisor	John Hensman	Carroll	Democrat

*Not elected by popular vote

CASS COUNTY.

COUNTY SEAT—ATLANTIC.

Auditor	C. E. Kringsel	Atlantic	Republican
Clerk of Court	A. A. Erigh	Atlantic	Republican
Treasurer	Frank Van Brocklin	Atlantic	Republican
Recorder	O. M. Hobart	Atlantic	Republican
Sheriff	W. A. McKee	Atlantic	Republican
Supt. of Schools	Jessie M. Ward	Atlantic	Democrat
Engineer	H. S. Williams	Atlantic	Republican
Coroner	M. F. Sculte	Wiota	Republican
County Attorney	W. A. Follett	Atlantic	Republican
Supervisor—Chm.	W. D. Bell	Massena	Republican
Supervisor	D. J. Bode	Graham	Democrat
Supervisor	A. C. Frightley	Atlantic	Republican
Supervisor	C. A. Zelman	Atlantic	Democrat
Supervisor	Mike Metz	Wiota	Democrat

COUNTY OFFICERS

237

CEDAR COUNTY.

COUNTY SEAT—TIPTON.

Office	Name of Officer	Postoffice Address	Politics
Auditor	A. C. Yetter	Tipton	Republican
Clerk of Court	E. G. Walker	Tipton	Republican
Treasurer	Charles W. Spear	Stanwood	Republican
Recorder	Charles H. Reid	Tipton	Republican
Sheriff	B. F. Barclay	Tipton	Republican
Supt. of Schools	Mildred R. Yule	Tipton	Republican
Engineer	W. G. White	Tipton	Republican
Coroner	A. M. McCormick	Tipton	Republican
County Attorney	Henry L. Huber	Tipton	Republican
Supervisor—Chm.	*Wendell Miller—1919	Tipton	Republican
Supervisor	W. E. Brink	Clarence	Republican
Supervisor	†E. N. Armstrong—1919	West Branch	Republican
Supervisor	J. P. Walton	Wilton Jct.	Republican
Supervisor	C. E. Heyman	Stanwood	Republican

*Succeeded January, 1920, by O. E. Chapman, Tipton, Republican
 †Succeeded January, 1920, by E. N. Armstrong, West Branch, Republican

CERRO GORDO COUNTY.

COUNTY SEAT—MASON CITY.

Office	Name of Officer	Postoffice Address	Politics
Auditor	Paul Weigand	Mason City	Republican
Clerk of Court	Fred D. Blake	Mason City	Republican
Treasurer	Fred S. Barlow	Mason City	Republican
Recorder	Irene M. Bell	Mason City	Republican
Sheriff	Fred E. Marsh	Mason City	Republican
Supt. of Schools	Fred D. Cram	Mason City	Republican
Engineer	R. E. Robertson	Mason City	Republican
Coroner	W. E. Long	Mason City	Republican
County Attorney	Ralph S. Stanbery	Mason City	Republican
Supervisor—Chm.	A. N. Grimm	Clear Lake	Republican
Supervisor	F. A. Miller	Mason City	Republican
Supervisor	W. F. Doderer	Rockwell	Republican

CHEROKEE COUNTY.

COUNTY SEAT—CHEROKEE.

Office	Name of Officer	Postoffice Address	Politics
Auditor	W. O. Dailey	Cherokee	Republican
Clerk of Court	F. J. Carpenter	Cherokee	Republican
Treasurer	Ray Adist	Cherokee	Republican
Recorder	John W. Stevens	Cherokee	Republican
Sheriff	Win. F. Huber	Cherokee	Democrat
Supt. of Schools	Margaret Montgomery	Cherokee	Republican
Engineer	J. F. Chapman	Cherokee	Republican
Coroner	Dr. C. H. Hall	Cherokee	Republican
County Attorney	Lew McDonald	Cherokee	Republican
Supervisor—Chm.	M. Mummert	Aurelia	Republican
Supervisor	P. P. Holm	Marcus	Republican
Supervisor	Geo. T. Anderson	Holstein	Republican
Supervisor	Lewis Porter	Cherokee	Democrat
Supervisor	Chrs Fessler	Quincy	Democrat

COUNTY OFFICERS
CHICKASAW COUNTY,
COUNTY SEAT--NEW HAMPTON.

Office	Name of Officer	Postoffice Address	Politics
Auditor	H. W. Tank	New Hampton	Republican
Clerk of Court	Alfred Kelson	New Hampton	Democrat
Treasurer	George E. Wilkins	New Hampton	Republican
Recorder	Alva L. Miller	New Hampton	Republican
Sheriff	John Peoples	New Hampton	Republican
Supt. of Schools	W. Baska	New Hampton	Republican
Engineer	W. B. Gandy	New Hampton	Democrat
Coroner	F. S. Fensky	New Hampton	Democrat
County Attorney	John H. Howard	New Hampton	Republican
Supervisor--Chm.	*W. H. Smith	New Hampton	Democrat
Supervisor	Wm. Draper	Lawler	Democrat
Supervisor	J. C. Hewitt	Fredericksburg	Democrat
Supervisor	W. B. Smith	New Hampton	Democrat
Supervisor		Nashua	Republican

*Succeeded January 1920, by Nick Loutsen, Alta Vista, Democrat

CLARKE COUNTY,
COUNTY SEAT--OSCEOLA.

Auditor	Eilon Grayson	Osceola	Republican
Clerk of Court	A. J. Lewis	Osceola	Republican
Treasurer	C. W. Jenkins	Osceola	Republican
Recorder	W. B. Hines	Osceola	Republican
Sheriff	E. J. West	Osceola	Republican
Supt. of Schools	Miss Bessie Hart	Osceola	Republican
Engineer	M. V. Norris	Osceola	Republican
Coroner	L. B. Webster	Osceola	Republican
County Attorney	J. B. Dyer	Osceola	Republican
Supervisor--Chm.	Owson Swan	Osceola	Republican
Supervisor	F. H. Friday	Murray	Republican
Supervisor	J. L. Britin	New Virginia	Republican
Supervisor	*Warren Hart	Osceola	Democrat

*Term beginning January 2, 1920.

CLAY COUNTY,
COUNTY SEAT--SPENCER.

Auditor	A. W. Chamberlain	Spencer	Republican
Clerk of Court	C. S. Weaver	Spencer	Republican
Treasurer	Homer E. Pritchler	Spencer	Republican
Recorder	W. L. McCown	Spencer	Republican
Sheriff	John M. Laddman	Spencer	Republican
Supt. of Schools	D. W. Ode	Spencer	Republican
Engineer	V. W. McCown	Spencer	Republican
Coroner	V. W. McCown	Spencer	Republican
County Attorney	Wilson Cornwall	Spencer	Republican
Supervisor--Chm.	C. F. Johns	Gillett Grove	Republican
Supervisor	J. J. Schaefer	Spencer	Republican
Supervisor	Lewis Scharnberg	Evely	Republican
Supervisor	Henry Johnson	Royal	Democrat
Supervisor	G. H. Parker	Webb	Republican

COUNTY OFFICERS

239

CLAYTON COUNTY.

COUNTY SEAT—ELKADER.

Office	Name of Officer	Postoffice Address	Politics
Auditor	A. H. Andreae	Elkader	Republican
Clerk of Court	M. G. Haenslick	Elkader	Democrat
Treasurer	Gus H. Wilke	Elkader	Republican
Recorder	Freda Katschkowsky	Elkader	Democrat
Sheriff	George Losch	Elkader	Republican
Supt. of Schools	Carl F. Becker	Elkader	Republican
Engineer	Paul M. Paine	Elkader	Republican
Coroner	W. J. Beerman	Guttenberg	Republican
County Attorney	W. W. Davidson	Elkader	Republican
Supervisor—Chm.	E. W. Krogel	Garnaville	Republican
Supervisor	Charles Meder	Mederville	Republican
Supervisor	W. B. Wickersheim	McGregor	Republican

CLINTON COUNTY.

COUNTY SEAT—CLINTON.

Auditor	John W. Strohm	Clinton	Republican
Clerk of Court	Chas. J. Reusche	Clinton	Republican
Treasurer	Wm. H. Howes	Clinton	Republican
Recorder	Harry W. Andrews	Clinton	Republican
Sheriff	Claude I. Ramsey	Clinton	Republican
Supt. of Schools	C. E. Cozzens	Clinton	Republican
Engineer	E. B. Lorenzen	Clinton	Republican
Coroner	Dr. C. F. Kellog	Clinton	Democrat
County Attorney	Wm. H. Childs	Lyons	Republican
Supervisor—Chm.	John Edens	Calamus	Republican
Supervisor	*Wm. White	Clinton	Republican
Supervisor	George Cook	Lyons	Republican
Supervisor	*George McClintock	Almont	Democrat

*Term expires January 1, 1920.

CRAWFORD COUNTY.

COUNTY SEAT—DENISON.

Auditor	P. J. Portz	Denison	Democrat
Clerk of Court	J. W. Monaghan	Denison	Democrat
Treasurer	Louie Evers	Denison	Democrat
Recorder	W. A. Cramer	Denison	Democrat
Sheriff	A. C. Greene	Denison	Republican
Supt. of Schools	F. N. Olry	Denison	Democrat
Engineer	H. B. Fishel	Denison	Republican
Coroner	Wm. M. Byrnes	Vail	Democrat
County Attorney	Andrew Bell, Jr.	Denison	Democrat
Supervisor—Chm.	Martin Nehls	Denison	Democrat
Supervisor	John Holland	Vail	Democrat
Supervisor	Hans Hagge	Charter Oak	Democrat
Supervisor	C. J. Bohnsack	Manning	Democrat
Supervisor	William Eggers	Arion	Democrat

COUNTY OFFICERS

DALLAS COUNTY.

COUNTY SEAT—ADEL.

Office	Name of Officer	Postoffice Address	Politics
Auditor	M. T. Finley	Adel	Republican
Clerk of Court	Ralph E. Joy	Adel	Republican
Treasurer	F. D. McKay	Adel	Republican
Recorder	Ruth V. Sumner	Adel	Democrat
Sheriff	C. V. McGriff	Adel	Republican
Supt. of Schools	May A. Hills	Adel	Republican
Engineer	Fred S. Naiden	Adel	Republican
Coroner	T. R. Phillips	Perry	Republican
County Attorney	F. H. Don Carlos	Perry	Republican
Supervisor—Chm.	*T. O. Taylor	Granger	Republican
Supervisor	J. M. Naylor	Perry	Republican
Supervisor	J. E. Bilderback	Adel	Democrat

*Succeeded January 1, 1920, by Harry F. Copeland, Waukeon, Democrat.

DAVIS COUNTY.

COUNTY SEAT—BLOOMFIELD.

Auditor	William Cree	Bloomfield	Republican
Clerk of Court	Arthur Stookesberry	Bloomfield	Democrat
Treasurer	Otto L. Rector	Bloomfield	Republican
Recorder	Everett O. Humphrey	Bloomfield	Democrat
Sheriff	Walter Baird	Bloomfield	Republican
Supt. of Schools	H. C. Brown	Bloomfield	Democrat
Engineer	H. E. Hansel	Bloomfield	Republican
Coroner	Dr. C. C. O. Heady	Bloomfield	Democrat
County Attorney	T. A. Goodson	Bloomfield	Democrat
Supervisor—Chm.	S. S. Standley	Bloomfield	Republican
Supervisor	L. F. Christy	Bloomfield	Democrat
Supervisor	Ben Clark	Moulton	Democrat

DECATUR COUNTY.

COUNTY SEAT—LEON.

Auditor	George A. Meek	Leon	Republican
Clerk of Court	Ira B. Officer	Leon	Republican
Treasurer	J. Wesley Chew	Leon	Republican
Recorder	Jeanette A. Bruce	Garden Grove	Republican
Sheriff	John A. Fulton	Leon	Democrat
Supt. of Schools	Kate L. Hull	Leon	Democrat
Engineer	Otto Sjoland	Leon	Democrat
Coroner	H. R. Layton	Leon	Republican
County Attorney	W. J. Springer	Leon	Republican
Supervisor—Chm.	W. H. Colter	Decatur	Democrat
Supervisor	P. C. Morgan	Leon	Republican
Supervisor	E. J. Blair	Van Wert	Republican

COUNTY OFFICERS

241

DELAWARE COUNTY.

COUNTY SEAT—MANCHESTER.

Office	Name of Officer	Postoffice Address	Politics
Auditor	Robert Fishel	Manchester	Republican
Clerk of Court	O. R. Dunham	Manchester	Republican
Treasurer	M. A. Richardson	Manchester	Republican
Recorder	E. A. Dunlap	Manchester	Republican
Sheriff	L. E. Pride	Manchester	Republican
Supt. of Schools	W. A. Otlie	Manchester	Republican
Engineer	Henry Klaus	Manchester	Republican
Coroner	A. D. Brown	Manchester	Republican
County Attorney	M. J. Moran	Manchester	Republican
Supervisor—Chm.	F. A. Mead	Manchester	Republican
Supervisor	Chas. A. Swindell	Masonville	Republican
Supervisor	W. E. Noble	Greeley	Republican

DES MOINES COUNTY.

COUNTY SEAT—BURLINGTON.

Auditor	John F. Weber	Burlington	Republican
Clerk of Court	S. J. Beckman	Burlington	Democrat
Treasurer	A. C. Kriebbaum	Burlington	Democrat
Recorder	Ernest C. Youngstrom	Burlington	Republican
Sheriff	C. G. Earnest	Burlington	Republican
Supt. of Schools	Wm. A. Dunlavy	Burlington	
Engineer	Charles E. Waterhouse	Burlington	
Coroner	Burt A. Prugh	Burlington	Republican
County Attorney	Carl C. Riepe	Burlington	Democrat
Supervisor—Chm.	*E. L. Naumann	Burlington	Republican
Supervisor	Allen Barnett	West. Burl. R.F.D. 1	Republican
Supervisor	John P. Sourwine	Burlington, R. 2	Democrat

*Mr. E. L. Naumann was re-elected and succeeds himself in 1920.

DICKINSON COUNTY.

COUNTY SEAT—SPIRIT LAKE.

Auditor	Angus Macdonald	Spirit Lake	Democrat
Clerk of Court	W. C. Drummond	Spirit Lake	Republican
Treasurer	A. R. Davison	Spirit Lake	Republican
Recorder	Opal J. Hamilton	Spirit Lake	Republican
Sheriff	B. K. Bradfield	Spirit Lake	Republican
Supt. of Schools	F. E. Willey	Spirit Lake	Republican
Engineer	H. A. Furman	Spirit Lake	Republican
Coroner	James Farr	Spirit Lake	Republican
County Attorney	H. E. Narey	Spirit Lake	Republican
Supervisor—Chm.	A. Hurd	Spirit Lake	Republican
Supervisor	A. W. Bascom	Terril	Republican
Supervisor	E. J. Miller	Millford	Republican

COUNTY OFFICERS

DUBUQUE COUNTY.

COUNTY SEAT—DUBUQUE.

Office	Name of Officer	Postoffice Address	Politics
Auditor	John Inghram	Dubuque	Democrat
Clerk of Court	M. J. Grace	Dubuque	Democrat
Treasurer	C. E. Mullen	Dubuque	Democrat
Recorder	Robt. P. Marshall	Dubuque	Democrat
Sheriff	F. J. Kennedy	Dubuque	Democrat
Supt. of Schools	Joseph Flynn	Dubuque	Democrat
Engineer	Myron E. Downie	Dubuque	Democrat
Coroner	W. R. Fullarton	Dubuque	Democrat
County Attorney	E. H. Willging	Dubuque	Republican
Supervisor—Chm.	D. A. Gehrig	Dyeraville	Democrat
Supervisor	Edward Bartels	Dubuque R. 2	Democrat
Supervisor	Richard Curoe	Bernard	Democrat

EMMET COUNTY.

COUNTY SEAT—ESTHERVILLE.

Auditor	J. J. Klopp	Estherville	Republican
Clerk of Court	S. E. Bemis	Estherville	Republican
Treasurer	E. H. Hanson	Estherville	Republican
Recorder	Mrs. Emma E. Deming	Estherville	Republican
Sheriff	Thomas Nivison	Estherville	Republican
Supt. of Schools	Mrs. Marie Scrum	Estherville	Republican
Engineer	C. P. Smith	Estherville	Republican
Coroner	M. E. Wilson	Estherville	Republican
County Attorney	F. J. Kennedy	Estherville	Democrat
Supervisor—Chm.	W. H. Gibbs	Armstrong	Republican
Supervisor	J. M. Wolden	Wallingford	Republican
Supervisor	W. J. West	Estherville	Republican
Supervisor	W. J. Pullen	Estherville	Republican
Supervisor	I. J. Robinson	Estherville	Republican

FAYETTE COUNTY.

COUNTY SEAT—WEST UNION.

Auditor	C. F. Chambers	West Union	Republican
Clerk of Court	John T. Riley	West Union	Republican
Treasurer	H. G. Elmt	West Union	Republican
Recorder	Geo. M. Simpson	West Union	Republican
Sheriff	C. C. Wright	West Union	Republican
Supt. of Schools	N. J. Breckner	West Union	Republican
Engineer	G. A. Elmt	West Union	Republican
Coroner	J. M. Smith	Waucoma	Republican
County Attorney	W. W. Constock	West Union	Republican
Supervisor—Chm.	Theo. Mische	Fayette	Republican
Supervisor	John F. Miller Jr.	Elgin	Republican
Supervisor	Henry George	West Union	Republican

FLOYD COUNTY.

COUNTY SEAT—CHARLES CITY.

Office	Name of Officer	Postoffice Address	Politics
Auditor	C. R. Jones	Charles City	Republican
Clerk of Court	F. M. Graham	Charles City	Republican
Treasurer	Robert Ramsey	Charles City	Republican
Recorder	J. L. Schrader	Charles City	Democrat
Sheriff	C. G. Gray	Charles City	Republican
Supt. of Schools	Mary D. Korinke	Charles City	
Engineer	G. H. Elliott	Charles City	Republican
Coroner	W. D. Lindaman	Charles City	Republican
County Attorney	F. M. Linnell	Charles City	Republican
Supervisor—Chm.	G. W. Sanderson	Charles City	Republican
Supervisor	*J. G. Marker	Rockford	Republican
Supervisor	*L. E. Reed	Charles City	Republican
Supervisor	F. O. Martin	Floyd	Republican
Supervisor	L. N. Christiansen	Nora Springs	Democrat
Supervisor	Matt Staudt	Marble Rock	Democrat
Supervisor	G. E. Oster	Charles City	Republican

*Have not qualified

FRANKLIN COUNTY.

COUNTY SEAT—HAMPTON.

Auditor	E. D. Haecker	Hampton	Republican
Clerk of Court	W. T. Webb	Hampton	Republican
Treasurer	A. H. Luke	Hampton	Republican
Recorder	F. P. Fowler	Hampton	Republican
Sheriff	J. W. Schwiger	Hampton	Republican
Supt. of Schools	H. J. Henderson	Hampton	Republican
Engineer	F. S. Currie	Hampton	Republican
Coroner	H. G. Hall	Hampton	Republican
County Attorney	E. L. Saley	Hampton	Republican
Supervisor—Chm.	H. E. Luke	Geneva	Republican
Supervisor	P. G. Timmerman	Hampton	Republican
Supervisor	E. Y. Crom	Hampton	Republican

FREMONT COUNTY.

COUNTY SEAT—SIDNEY.

Auditor	H. O. Swanson	Hamburg	Republican
Clerk of Court	H. R. Smith	Sidney	Republican
Treasurer	M. O. Story	Sidney	Republican
Recorder	Mrs. W. W. Aitken	Thurman	Republican
Sheriff	A. J. Jorgenson	Sidney	Republican
Supt. of Schools	Edith M. Anderson	Farragut	Non-partisan
Engineer	F. L. Cain	Sidney	
Coroner	Dr. Roy W. Sykes	Hamburg	Republican
County Attorney	Vernon Johnson	Sidney	Republican
Supervisor—Chm.	J. L. Irwin	Thurman	Democrat
Supervisor	J. F. Halliday	Hamburg	Democrat
Supervisor	Con Ryan	Imogene	Democrat

COUNTY OFFICERS

GREENE COUNTY.

COUNTY SEAT—JEFFERSON.

Office	Name of Officer	Postoffice Address	Politics
Auditor	G. A. Coburn	Jefferson	Republican
Clerk of Court	W. M. Osburn	Jefferson	Republican
Treasurer	W. V. Willis	Jefferson	Republican
Recorder	Margaret Stevenson	Jefferson	Republican
Sheriff	H. K. Quinn	Jefferson	Republican
Supr. of Schools	H. W. Ketchum	Jefferson	Republican
Register	C. W. Thurston	Jefferson	Republican
Comptroller	G. W. Blake	Jefferson	Republican
County Attorney	E. C. Graham	Patton	Republican
Supervisor—Chm.	T. P. Johnson	Chardan	Republican
Supervisor	T. J. Cooper	Ripley	Republican
Supervisor	M. F. Fry	Jefferson	Republican
Supervisor	Mark Wood	Jefferson	Republican
Supervisor	Morton Jackson	Jefferson	Republican

GRUNDY COUNTY.

COUNTY SEAT—GRUNDY CENTER.

Auditor	L. M. Hawn	Grundy Center	Republican
Clerk of Court	Harry I. Adams	Grundy Center	Republican
Treasurer	J. W. Peppermann	Grundy Center	Democrat
Recorder	Frankie Hooks	Grundy Center	Republican
Sheriff	Wm. Hoopes	Grundy Center	Democrat
Supr. of Schools	D. R. Earl	Grundy Center	Republican
Comptroller	L. H. Cartledge	Grundy Center	Republican
County Attorney	H. A. Willoughby	Grundy Center	Democrat
Supervisor—Chm.	Frank Stewart	Conrad	Democrat
Supervisor	George A. Geerdie	Wellshur	Democrat
Supervisor	Hubard Engelkes	Stout	Democrat
Supervisor	Onke Engelkes	Parkersburg	Republican
Supervisor	Hillard Meesler	Dike	Republican
Supervisor	G. B. Thomas	Grundy Center	Republican
Supervisor	A. Stork	Grundy Center	Republican
Supervisor	George L. Frost	Grundy Center	Republican

*Peter H. Knock succeeds A. Stork in 1920

†John H. Brindle succeeds Frank Stewart in 1920

GUTHRIE COUNTY.

COUNTY SEAT—GUTHRIE CENTER.

Auditor	L. I. Truax	Guthrie Center	Republican
Clerk of Court	C. H. Sapp	Guthrie Center	Republican
Recorder	R. A. Messers	Guthrie Center	Republican
Sheriff	Blondie A. Grifsel	Guthrie Center	Republican
Comptroller	H. A. Corrauth	Guthrie Center	Democrat
Register	C. D. Waller	Patton	Republican
County Attorney	C. H. Jennings, Jr.	Guthrie Center	Republican
Supervisor—Chm.	E. W. Vincent	Guthrie Center	Republican
Supervisor	F. B. Owen	Coon Rapids	Republican
Supervisor	Allen Bower	Meato	Republican
Supervisor	Chas. Wells	Meato	Republican

COUNTY OFFICERS

245

HAMILTON COUNTY.

COUNTY SEAT—WEBSTER CITY.

Office	Name of Officer	Postoffice Address	Politics
Auditor	A. J. Peterson	Webster City	Republican
Clerk of Court	C. H. Swinney	Webster City	Republican
Treasurer	R. D. Hughes	Webster City	Republican
Recorder	E. W. Holiday	Webster City	Republican
Sheriff	Wm. Meekins	Webster City	Republican
Supt. of Schools	E. F. Snow	Webster City	Republican
Engineer	O. O. Howd	Webster City	Republican
Coroner	Arch Foster	Webster City	Republican
County Attorney	J. E. Burnstedt	Webster City	Republican
Supervisor—Chm.	N. H. Bawden	Webster City	Republican
Supervisor	O. J. Johnson	Jewell	Republican
Supervisor	G. J. Knickerbocker	Radcliffe	Democrat

HANCOCK COUNTY.

COUNTY SEAT—GARNER.

Auditor	Chris J. Jacobs	Garner	Republican
Clerk of Court	A. E. Baumgartner	Garner	Republican
Treasurer	Thos. H. Thompson	Garner	Republican
Recorder	Hattie M. Aldridge	Britt	Republican
Sheriff	James S. Ross	Garner	Republican
Supt. of Schools	J. R. Baggs	Garner	Republican
Engineer	G. D. McNabb	Britt	Republican
Coroner	W. F. Missman	Klemme	Republican
County Attorney	C. R. Wood	Corwith	Republican
Supervisor—Chm.	H. O. Meyer	Britt	Republican
Supervisor	G. B. Lawhorn	Garner	Republican
Supervisor	Thos. Bethow	Kanawha	Republican

HARDIN COUNTY.

COUNTY SEAT—ELDORA.

Auditor	Calvin Boylan	Eldora	Republican
Clerk of Court	Geo. W. Edwards	Eldora	Republican
Treasurer	O. M. Barnes	Eldora	Republican
Recorder	Charles A. Norris	Alden	Republican
Sheriff	Dan Strickler	Eldora	Republican
Supt. of Schools	Blanche Stoddard	Eldora	Republican
Coroner	W. H. Longnecker	Eldora	Republican
County Attorney	W. R. Williams	Eldora	Republican
Supervisor—Chm.	R. R. Swallum	Hubbard	Republican
Supervisor	N. S. Carpenter	Eldora	Republican
Supervisor	Ernest Wolf	Lova Falls	Republican

COUNTY OFFICERS

HARRISON COUNTY.

COUNTY SEAT—LOGAN.

Office	Name of Officer	Postoffice Address	Politics
Auditor	H. B. Owens	Logan	Republican
Clerk of Court	Lynn J. Irwin	Logan	Republican
Treasurer	B. W. Stearns	Logan	Republican
Recorder	G. P. Berry	Logan	Republican
Sheriff	M. D. Myers	Logan	Republican
Supt. of Schools	Marie E. Case	Logan	Republican
Engineer	A. W. Gaines	Logan	Republican
Coroner	Charles Smith	Missouri Valley	Republican
County Attorney	P. E. Roadifer	Logan	Republican
Supervisor—Chm.	J. R. Van Scoy	Logan	Democrat
Supervisor	Louis Ericson	Mandanin	Democrat
Supervisor	Fred A. Heath	Missouri Valley	Republican

HENRY COUNTY.

COUNTY SEAT—MT. PLEASANT.

Auditor	George T. Hill	Mt. Pleasant	Republican
Clerk of Court	W. F. Coles	Mt. Pleasant	Republican
Treasurer	J. A. Clark	Mt. Pleasant	Republican
Recorder	Ina Bennett	Mt. Pleasant	Republican
Sheriff	James Shepherd	Mt. Pleasant	Republican
Supt. of Schools	Carolyn Campbell	Mt. Pleasant	Democrat
Coroner	Ralph Crane	Mt. Pleasant	Republican
County Attorney	T. M. Mc Adam	Mt. Pleasant	Republican
Supervisor—Chm.	A. W. Miller	Mt. Pleasant	Republican
Supervisor	T. E. White	Salem	Republican
Supervisor	W. H. Deal	Winfield	Republican

HOWARD COUNTY.

COUNTY SEAT—CRESCO.

Auditor	E. A. Hoopman	Creco	Republican
Clerk of Court	J. W. Platt	Creco	Republican
Treasurer	H. M. Hansen	Creco	Republican
Recorder	Will B. Davis	Creco	Republican
Sheriff	D. J. Ferris	Creco	Democrat
Supt. of Schools	Mary M. Horn	Creco	Democrat
Engineer	T. R. Petty	Creco	Republican
Coroner	C. E. Laraway	Lime Springs	Republican
County Attorney	W. L. Barker	Creco	Republican
Supervisor—Chm.	John F. Hale	Le Roy, Minn.	Republican
Supervisor	J. W. Wells	Creco	Republican
Supervisor	J. H. Watson	Elms	Republican

COUNTY OFFICERS

247

HUMBOLDT COUNTY.

COUNTY SEAT—DAKOTA CITY.

Office	Name of Officer	Postoffice Address	Politics
Auditor	J. G. Devine	Humboldt	Republican
Clerk of Court	D. T. Orborrow	Humboldt	Republican
Treasurer	Thomas B. Byrne	Humboldt	Republican
Recorder	Margaret E. Preble	Humboldt	Republican
Sheriff	Wm. P. Hansen	Dakota City	Republican
Supt. of Schools	Clarence Messer	Humboldt	Republican
Engineer	L. D. Snyder	Humboldt	Republican
Coroner	Dr. H. C. Doan	Humboldt	Republican
County Attorney	O. H. DeGroot	Humboldt	Republican
Supervisor—Chm.	Robert Sayers	Humboldt	Republican
Supervisor	I. L. Crittenden	Humboldt	Republican
Supervisor	Stewart Olson	Thor	Republican
Supervisor	Charles A. Raney	Livermore	Republican
Supervisor	Perry Lanning	Bradgate	Democrat

IDA COUNTY.

COUNTY SEAT—IDA GROVE.

Auditor	E. H. Philips	Ida Grove	Republican
Clerk of Court	W. J. Scott	Ida Grove	Republican
Treasurer	O. W. Moore	Ida Grove	Democrat
Recorder	Roy Yousling	Ida Grove	Republican
Sheriff	C. H. Dalquist	Ida Grove	Republican
Supt. of Schools	Miss Julia Jacobs	Ida Grove	Republican
Engineer	George T. Loyd	Ida Grove	Republican
Coroner—Not qualified	T. J. Hanlilan	Ida Grove	Republican
County Attorney	Charles S. Macomber	Ida Grove	Republican
Supervisor—Chm. Beg. '20	H. M. Baxter	Battle Creek	Democrat
Supervisor—Expires 1921	Robert Baxter	Ida Grove	Democrat
Supervisor—Expires 1922	Paul Vickery	Ida Grove	Republican

IOWA COUNTY.

COUNTY SEAT—MARENGO.

Auditor	A. H. Turner	Marengo	Republican
Clerk of Court	J. W. Hadley	Marengo	Republican
Treasurer	Thomas Bell	Marengo	Republican
Recorder	W. M. Seaton	Marengo	Republican
Sheriff	Ira J. Reed	Marengo	Republican
Supt. of Schools	Ida O'Brien	Marengo
Engineer	Lawrence W. Cox	Marengo	Republican
County Attorney	Clarence R. Off	North English	Republican
Supervisor—Chm.	Fred Guehrn, Jr.	Marengo	Democrat
Supervisor	Enoch Enochson	Marengo	Republican
Supervisor	M. F. Green	Marengo	Republican

COUNTY OFFICERS

JACKSON COUNTY.

COUNTY SEAT—MAQUOKETA.

Office	Name of Officer	Postoffice Address	Politics
Auditor	Milton Sagers	Maquoketa	Republican
Clerk of Court	Eugene Mohr	Maquoketa	Democrat
Treasurer	E. A. Barnes	Maquoketa	Republican
Recorder	Charles Lindenau	Maquoketa	Republican
Sheriff	Justin McCarthy	Maquoketa	Democrat
Supt. of Schools	E. R. Stoddard	Maquoketa	Democrat
Engineer	Walter Rigby	Maquoketa	Republican
Coroner	Dr. Wm. Lowder	Maquoketa	Republican
County Attorney	Clarence L. Ely	Maquoketa	Democrat
Supervisor—Chm.	S. E. Day	Sabula	Republican
Supervisor	Wm. McGowan	Bellevue	Republican
Supervisor	John Campbell	Maquoketa	Republican
Supervisor	O. H. Kelly	Andrew	Republican
Supervisor	N. B. Even	Lamotte	Democrat

JASPER COUNTY.

COUNTY SEAT—NEWTON.

Auditor	C. O. Edge	Newton	Republican
Clerk of Court	Frank Wilson	Newton	Democrat
Treasurer	E. J. Birchard	Newton	Republican
Recorder	Eleanor Cox	Newton	Democrat
Sheriff	Todd J. Patton	Newton	Democrat
Supt. of Schools	Lucy E. Hall	Newton	Democrat
Engineer	Ray McMurray	Newton	Democrat
Coroner	Dr. M. R. Hammer, Sr.	Newton	Socialist
County Attorney	M. R. Hammer, Jr.	Newton	Democrat
Supervisor—Chm.	W. E. McCuen	Monroe	Democrat
Supervisor	S. F. Altemeier	Newton	Democrat
Supervisor	Charles Long	Farrar	Republican

JEFFERSON COUNTY.

COUNTY SEAT—FAIRFIELD.

Auditor	A. C. Turner	Fairfield	Republican
Clerk of Court	Sanford Zeigler, Jr.	Fairfield	Republican
Treasurer	R. H. Spence	Fairfield	Democrat
Recorder	Clyde C. Bell	Fairfield	Republican
Sheriff	Walter W. Harris	Fairfield	Republican
Supt. of Schools	Jane Chidester	Fairfield	Republican
Engineer	Don L. Teal	Fairfield	Republican
Coroner	W. H. Conner	Fairfield	Democrat
County Attorney	R. C. Loggott	Fairfield	Republican
Supervisor—Chm.	J. B. Trent	Batavia	Republican
Supervisor	Calvin Hoskins	Fairfield	Republican
Supervisor	Charles Edmund	Packwood	Republican

COUNTY OFFICERS

249

JOHNSON COUNTY.

COUNTY SEAT—IOWA CITY.

Office	Name of Officer	Postoffice Address	Politics
Auditor	Ed Sulek	Iowa City	Democrat
Clerk of Court	Charles L. Berty	Iowa City	Democrat
Treasurer	Charles C. Shrader	Iowa City	Republican
Recorder	John M. Kadlec	Iowa City	Democrat
Sheriff	E. Rowland	Iowa City	Republican
Supt. of Schools	N. E. Hesselius	Iowa City	Republican
Engineer	A. F. Fischer	Iowa City	Democrat
Coroner	John H. Donohue	Iowa City	Democrat
County Attorney	Claude Miller	Iowa City	Democrat
Supervisor—Chm.	J. W. Justice	Iowa City	Republican
Supervisor	George G. Ranshaw	North Liberty	Democrat
Supervisor-1920	Charles B. Shellady	Lone Tree	Democrat
Supervisor	George E. Zenisnek	Salon	Democrat
Supervisor	John W. Neuzil	Iowa City	Democrat

JONES COUNTY.

COUNTY SEAT—ANAMOSA.

Auditor	E. J. Hinee	Anamosa	Democrat
Clerk of Court	A. A. Clarke	Anamosa	Democrat
Treasurer	G. W. Walker	Anamosa	Republican
Recorder	Lloyd Soper	Anamosa	Republican
Sheriff	W. J. Mills	Anamosa	Republican
Supt. of Schools	Catherine Maurice	Anamosa	Democrat
Engineer	J. F. Whalen	Anamosa	Democrat
Coroner	Dr. E. G. Rawson	Omslow	Republican
County Attorney	B. F. Rhinehart	Anamosa	Republican
Supervisor—Chm.	B. W. Streepcr	Omslow	Republican
Supervisor	Henry Shimerda	Oxford Junction	Democrat
Supervisor	Henry Kruse	Fala	Republican
Supervisor	John Bodenhofer	Mechanicsville	Republican
Supervisor	G. J. Hughes	Scotch Grove	Republican

*Not appointed until January meeting.

KEOKUK COUNTY.

COUNTY SEAT—SIGOURNEY.

Auditor	Harry C. Lynn	Sigourney	Republican
Clerk of Court	Roy R. McIntosh	Sigourney	Republican
Treasurer	H. N. Gladfelter	Sigourney	Republican
Recorder	John E. Fixmer	Sigourney	Republican
Sheriff	R. L. Smith	Sigourney	Republican
Supt. of Schools	H. S. McVicker	Sigourney	Republican
Engineer	*A. O. Bosshard	Sigourney	Independent
Coroner	Dr. W. W. Eastburn	Sigourney	Republican
County Attorney	James H. Wyllie	Sigourney	Republican
Supervisor—Chm.	George H. Burdine	Sigourney	Republican
Supervisor	J. A. Ritter	Hedrick	Republican
Supervisor	C. C. Bottger	Osle	Republican

*Term expires January 1, 1919.

COUNTY OFFICERS

KOSSUTH COUNTY.

COUNTY SEAT—ALGONA.

Office	Name of Officer	Postoffice Address	Politics
Auditor	E. H. Beardaley	Algona	Republican
Clerk of Court	J. A. Frech	Bancroft	Republican
Treasurer	Mark Sarchet	Algona	Republican
Recorder	Elizabeth Ressegule	Algona	Democrat
Sheriff	Roy E. Moulds	Algona	Republican
Supt. of Schools	Wm. Shirley	Algona	Republican
Eng.—Appointive Jan. 1	D. L. Leffert	Algona	Republican
Coroner	W. E. Laird	Algona	Republican
County Attorney	S. D. Quarton	Algona	Republican
Supervisor—Chm.	W. J. Anderson	Bancroft	Republican
Supervisor	B. D. Bedell	Irvington	Republican
Supervisor	C. W. Hopkins	Algona	Republican
Supervisor	Kobus Tjaden	Titonka	Republican
Supervisor	*C. F. Wheeler	Ledyard	Republican
Supervisor	C. O. Peterson	Swea City	Republican

*C. F. Wheeler will be succeeded in 1920 by C. D. Peterson

LEE COUNTY.

COUNTY SEAT—FORT MADISON.

Auditor	R. A. Gardner	Fort Madison	Republican
Clerk of Court	Albert Vollers	Keokuk	Republican
Treasurer	H. A. Skyles	Fort Madison	Democrat
Recorder	F. C. Chambers	Fort Madison	Republican
Sheriff	John C. Scott	Keokuk	Republican
Supt. of Schools	E. C. Lynn	Donnellson	Republican
Engineer	W. A. Griffith	Fort Madison	Democrat
Coroner	Walt. H. Clements	Fort Madison	Republican
County Attorney	J. M. C. Hamilton	Fort Madison	Democrat
Supervisor—Chm.	G. E. Maxwell	Keokuk	Democrat
Supervisor	A. Kammerer	Fort Madison	Democrat
Supervisor	A. T. Cruikshank	West Point, R. F. D.	Republican

LINN COUNTY.

COUNTY SEAT—MARION.

Auditor	H. R. Churchill	Cedar Rapids	Republican
Clerk of Court	P. O. Clark	Marion	Republican
Treasurer	A. C. Cherry	Cedar Rapids	Republican
Recorder	Seth A. Hendryx	Marion	Republican
Sheriff	John Taylor	Marion	Republican
Supt. of Schools	Lulu B. Sacrist	Marion	Republican
Engineer	R. W. Gearhart	Cedar Rapids	Republican
Coroner	D. W. King	Cedar Rapids	Republican
County Attorney	H. K. Lockwood	Cedar Rapids	Republican
Supervisor—Chm.	M. B. Wain	Mt. Vernon	Republican
Supervisor	Percy P. Smith	Cedar Rapids	Republican
Supervisor	Gifford C. Bice	Walker	Republican

COUNTY OFFICERS

251

LOUISA COUNTY.

COUNTY SEAT—WAPELLO.

Office	Name of Officer	Postoffice Address	Politics
Auditor	F. G. Wright	Wapello	Democrat
Clerk of Court	F. T. Ives	Wapello	Republican
Treasurer	Fred M. Cutkomp	Wapello	Republican
Recorder	Jessie C. Lockwood	Wapello	Democrat
Sheriff	R. S. McDaniel	Wapello	Democrat
Coroner	J. H. Collins	Letts	Republican
County Attorney	James E. Reaney	Columbus Junction	Republican
Supervisor—Chm.	M. R. Edmondson	Columbus Junction	Republican
Supervisor	J. Carson Duncan	Columbus Junction	Republican
Supervisor	P. G. Wiederracht	Wapello	Republican

LUCAS COUNTY.

COUNTY SEAT—CHARLTON.

Auditor	George E. Parkin	Charlton	Republican
Clerk of Court	George A. Verner	Charlton	Republican
Treasurer	LaRue Perrine	Charlton	Republican
Recorder	Daisy M. Hosoa	Charlton	Republican
Sheriff	C. O. Lyman	Charlton	Republican
Supt. of Schools	Myrtle A. Dungan	Charlton	Republican
Engineer	C. W. Eby	Charlton	Republican
Coroner	C. L. Britell	Charlton	Republican
County Attorney	C. F. Wannarstrum	Charlton	Republican
Supervisor—Chm.	Fred J. Yengel	Charlton	Democrat
Supervisor	C. W. Lafavre	Russell	Republican
Supervisor	John T. Robison	Derby	Republican

LYON COUNTY.

COUNTY SEAT—ROCK RAPIDS.

Auditor	G. E. McKisick	Rock Rapids	Republican
Clerk of Court	L. E. Walters	Rock Rapids	Republican
Treasurer	H. F. Storjohann	Rock Rapids	Republican
Recorder	W. B. Rogers	Rock Rapids	Republican
Sheriff	E. E. Spratt	Rock Rapids	Republican
Supt. of Schools	T. E. Gilman	Rock Rapids	Democrat
Engineer	O. J. Nelson	Rock Rapids	Republican
Coroner	Dr. L. L. Corcoran	Rock Rapids	Republican
County Attorney	L. E. Riter	Rock Rapids	Republican
Supervisor—Chm.	Evert Klitkenborg	George	Republican
Supervisor	J. L. Weatherly	Doon	Republican
Supervisor	L. O. Severson	Valley Springs, S. D.	Republican
Supervisor	N. C. Bahnson	Inwood	Republican
Supervisor	Wm. Janmer	Rock Rapids	Democrat

COUNTY OFFICERS

MADISON COUNTY.

COUNTY SEAT—WINTERSSET.

Office	Name of Officer	Postoffice Address	Politics
Auditor	Ellyson Green	Wintersset	Republican
Clerk of Court	D. M. Griswold	Wintersset	Republican
Treasurer	O. R. Beach	Wintersset	Republican
Recorder	Nettie E. Winship	Wintersset	Republican
Sheriff	W. H. Wright	Wintersset	Republican
Supt. of Schools	Carrie E. Ludlow	Wintersset	Republican
Engineer	E. B. Klatt	Wintersset	Republican
Coroner	F. D. Davenport	Wintersset	Republican
County Attorney	Phil R. Wilkinson	Wintersset	Republican
Supervisor—Chm.	Alf Cox	Wintersset	Republican
Supervisor	Charles Leggett	St. Charles	Republican
Supervisor	Charles Barry	Barney	Republican

MAHASKA COUNTY.

COUNTY SEAT—OSKALOOSA.

Auditor	R. W. Varley	Oskaloosa	Republican
Clerk of Court	W. T. Martin	Oskaloosa	Republican
Treasurer	T. E. Graham	Oskaloosa	Democrat
Recorder	Dave B. Hawkins	Oskaloosa	Democrat
Sheriff	D. E. Henley	Oskaloosa	Republican
Supt. of Schools	*A. J. Jones	Oskaloosa	Republican
Engineer	*R. H. Tunny	Oskaloosa	Republican
Coroner	Howard Wilcox	Oskaloosa	Republican
County Attorney	Maxwell A. O'Brien	Oskaloosa	Republican
Supervisor—Chm.	M. S. Downey	Lacey	Democrat
Supervisor	W. A. Caldwell	Oskaloosa	Republican
Supervisor	H. J. Moore	Albia, R. F. D.	Republican
Supervisor—1920 term	L. W. Shaw	New Sharon	Republican

*Elected in April 1918, by delegates.

†Appointed by Board.

MARION COUNTY.

COUNTY SEAT—KNOXVILLE.

Auditor	Frank Crawford	Knoxville	Democrat
Clerk of Court	Harold R. Clements	Knoxville	Democrat
Treasurer	I. R. Dyer	Knoxville	Democrat
Recorder	J. E. Long	Knoxville	Democrat
Sheriff	S. E. Cronkrite	Knoxville	Democrat
Coroner	F. T. McLaughlin	Knoxville	Democrat
County Attorney	N. D. Shinn	Knoxville	Democrat
Supervisor—Chm.	*W. H. Allen	Knoxville	Democrat
Supervisor	A. Kool	Cordova	Republican
Supervisor	G. W. Fortner	Knoxville	Democrat

*Succeeded January 1920 by F. W. Reynolds.

COUNTY OFFICERS

253

MARSHALL COUNTY.

COUNTY SEAT—MARSHALLTOWN.

Office	Name of Officer	Postoffice Address	Politics
Auditor	George Enderley	Marshalltown	Republican
Clerk of Court	G. W. Gilbert	Marshalltown	Republican
Treasurer	S. M. Gause	Marshalltown	Republican
Recorder	Nora E. Wilkey	Marshalltown	Republican
Sheriff	Charles Henry	Marshalltown	Democrat
Supt. of Schools	C. E. Shutt	Marshalltown	Republican
Engineer	H. O. Hickok	Marshalltown	Republican
Coroner	E. M. Singleton	Marshalltown	Republican
County Attorney	A. E. Hoover	Marshalltown	Republican
Supervisor—Chm.	W. H. Jones	Marshalltown	Republican
Supervisor	H. C. Goecke	Marshalltown, R.F.D.	Republican
Supervisor	J. L. Wylie	Gilman	Republican

MILLS COUNTY.

COUNTY SEAT—GLENWOOD.

Auditor	W. M. Moore	Glenwood	Republican
Clerk of Court	Walter S. Brown	Glenwood	Republican
Treasurer	Roy E. Lewis	Glenwood	Republican
Recorder	G. K. Johnson	Glenwood	Republican
Sheriff	A. S. Edwards	Glenwood	Republican
Supt. of Schools	George E. Masters	Glenwood	Democrat
Engineer	H. H. Dean	Glenwood	Republican
Coroner	Edgar Christy	Hastings	Democrat
County Attorney	C. H. Cook	Glenwood	Republican
Supervisor—Chm.	Sherman Jones	Malvern	Republican
Supervisor	Charles C. Plumer	Glenwood	Democrat
Supervisor	R. H. Cheyney	Glenwood	Democrat

MITCHELL COUNTY.

COUNTY SEAT—OSAGE.

Auditor	A. M. Swanson	Osage	Republican
Clerk of Court	A. D. Smith	Osage	Republican
Treasurer	L. P. Tibbets	Osage	Republican
Recorder	Thomas F. Egan	Osage	Democrat
Sheriff	W. J. Decker	Osage	Republican
Supt. of Schools	Blanche McLaughlin	Osage	Republican
Engineer	Clifford F. Goplerud	Osage	Republican
Coroner	F. C. Bush	Osage	Republican
County Attorney	F. C. Bush	Osage	Republican
Supervisor, Chm.	Chas. Millington	Osage	Republican
Supervisor	*O. K. Haugen	Osage	Republican
Supervisor	Hans Odden	Osage	Democrat
Supervisor	B. B. Hansen	Stacyville	Republican
Supervisor	*E. R. Sims	Orchard	Democrat

*Succeeds himself 1920.

COUNTY OFFICERS

MONONA COUNTY.

COUNTY SEAT—ONAWA.

Office	Name of Officer	Postoffice Address	Politics
Auditor	J. J. Riddle	Onawa	Democrat
Clerk of Court	J. M. Elliott	Onawa	Democrat
Treasurer	H. C. Morley	Onawa	Republican
Recorder	L. E. Paine	Onawa	Republican
Sheriff	Henry Harlow	Onawa	Republican
Supt. of Schools	Ella M. Gardener	Onawa	Democrat
Engineer	Earl Capol	Onawa	
Coroner	Geo. H. Keating	Onawa	Republican
County Attorney	Geo. E. Allen	Onawa	Democrat
Supervisor—Chm.	George Johnson	Soldier	Republican
Supervisor	Fred Marquis	Onawa	Republican
Supervisor	H. N. Hollister	Rodney	Republican

MONROE COUNTY.

COUNTY SEAT—ALBIA.

Auditor	W. M. Peterson	Albia	Republican
Clerk of Court	Lloyd Waters	Albia	Republican
Treasurer	E. J. Turner	Albia	Republican
Recorder	Roy Manor	Albia	Republican
Sheriff	C. B. Dearinger	Albia	Republican
Supt. of Schools	Myrta Harlow	Albia	Republican
Engineer	C. V. Bair	Albia	Republican
Coroner	C. N. Hyatt	Albia	Republican
County Attorney	Charles E. Miller	Albia	Republican
Supervisor—Chm.	*D. M. Watkins	Albia	Republican
Supervisor	†Alva Romp	Albia	Republican
Supervisor	‡J. S. Edwards	Lovilla	Democrat

*Term expires Jan. 1, 1920. †Term expires Jan. 1, 1921. ‡Term expires Jan. 1, 1922.

MONTGOMERY COUNTY.

COUNTY SEAT—RED OAK.

Auditor	Peter Ostrum	Red Oak	Republican
Clerk of Court	F. Y. Barnes	Red Oak	Republican
Treasurer	Harry P. Mayhew	Villisca	Republican
Recorder	S. E. Fryce	Red Oak	Republican
Sheriff	C. E. Peterson	Red Oak	Republican
Supt. of Schools	Elizabeth Hugus	Red Oak	Non-Partisan
Engineer	B. J. Conlon	Red Oak	Non-Partisan
Coroner	Walter Selligren	Stanton	Republican
County Attorney	Paul W. Richards	Red Oak	Democrat
Supervisor—Chm.	*Samuel Murgan	Henderson	Republican
Supervisor	C. W. Cozad	Red Oak	Republican
Supervisor	Albert Peterson	Stanton	Republican

*To be succeeded by W. J. Adams, 1920, Emerson. (Republican)

MUSCATINE COUNTY.

COUNTY SEAT—MUSCATINE

Office	Name of Officer	Postoffice Address	Politics
Auditor	F. W. Johnston	Muscataine	Republican
Clerk of Court	R. G. Tipton	Muscataine	Republican
Treasurer	R. E. Johnson	Muscataine	Republican
Recorder	W. O. Harris	Muscataine	Republican
Sheriff	R. J. Wiley	Muscataine	Republican
Supt. of Schools	E. D. Bradley	Muscataine	Republican
Engineer	F. P. G. Halfass	Muscataine	Republican
Coroner	W. S. Norton	Muscataine	Republican
County Attorney	L. A. Crull	Muscataine	Republican
Supervisor—Chm.	A. J. Woods	Muscataine, B. R.	Republican
Supervisor	Jos. Nyenhuis	Muscataine	Republican
Supervisor	W. C. Addleman	Nichols	Republican
Supervisor	A. B. Anderson	West Liberty	Republican
Supervisor	Theo. Drake	Fruitland	Republican

O'BRIEN COUNTY.

COUNTY SEAT—PRIMGHAR.

Auditor	J. B. Stamp	Primghar	Republican
Clerk of Court	Julius Krebs	Primghar	Democrat
Treasurer	John F. Yeager	Primghar	Republican
Recorder	Bertha Peck	Primghar	Republican
Sheriff	H. W. Geister	Primghar	Republican
Supt. of Schools	J. J. Billingsly	Primghar	Republican
Engineer	J. C. Kerrigan	Primghar	Democrat
Coroner	Milo Avery	Primghar	Republican
County Attorney	W. H. Downing	Primghar	Democrat
Supervisor—Chm.	J. F. Sweeney	Sheldon	Democrat
Supervisor	Charles W. Tiggos	Peterson	Democrat
Supervisor	James McCarty	Sheldon	Democrat
Supervisor	George E. Welch	Hartley	Republican
Supervisor	Geo. J. Smith	Paulina	Republican

OSCEOLA COUNTY.

COUNTY SEAT—SIBLEY.

Auditor	D. W. Clayton	Sibley	Democrat
Clerk of Court	W. H. Wassmann	Sibley	Democrat
Treasurer	H. E. Richards	Sibley	Republican
Recorder	A. W. Eller	Sibley	Republican
Sheriff	Joseph Gill	Sibley	Republican
Supt. of Schools	Mary E. DeBoos	Sibley	Republican
Coroner	Frank P. Winkler	Sibley	Republican
County Attorney	B. F. Butler	Sibley	Republican
Supervisor—Chm.	Wm. S. Foley	Melvin	Democrat
Supervisor	C. S. James	Sibley	Republican
Supervisor	George Attig	Sibley	Republican
Supervisor	Lee Wilson	Sibley	Democrat
Supervisor	*C. M. McDougall	Melvin	Republican

*J. J. Smith succeeds C. M. McDougall January 1, 1920.

COUNTY OFFICERS

PAGE COUNTY.

COUNTY SEAT—CLARINDA.

Office	Name of Officer	Postoffice Address	Politics
Auditor	Victor Freed	Clarinda	Republican
Clerk of Court	George Anderson	Clarinda	Republican
Treasurer	D. D. Stitt	Clarinda	Republican
Recorder	Emma Kinsey	Clarinda	Republican
Sheriff	F. B. Pennington	Clarinda	Republican
Supt. of Schools	Agnes Samuelson	Clarinda	Republican
Engineer	I. H. Taggart	Clarinda	Republican
Coroner	R. E. Harmon	Clarinda	Republican
County Attorney	H. S. Stephens	Clarinda	Republican
Supervisor—Chm.	W. C. Jeffery	Cota	Republican
Supervisor	O. H. Johnson	Essex	Republican
Supervisor	E. D. Winter	Hepburn	Democrat

PALO ALTO COUNTY.

COUNTY SEAT—EMMETSBURG.

Auditor	W. F. Egan	Emmetsburg	Republican
Clerk of Court	E. M. Thompson	Emmetsburg	Republican
Treasurer	L. D. Smith	Emmetsburg	Republican
Recorder	Pearle Richardson	Emmetsburg	Republican
Sheriff	J. W. Jackson	Emmetsburg	Republican
Supt. of Schools	Florence Underwood	Emmetsburg	Republican
Engineer	T. R. Martin	Emmetsburg	Republican
Coroner	Dr. J. Hennossey	Emmetsburg	Republican
County Attorney	A. J. Burt	Emmetsburg	Republican
Supervisor—Chm.	Joseph Kliegl	Cylinder	Democrat
Supervisor	Albert Steiner	Matlard	Democrat
Supervisor	Hans Westergard	Graettinger	Democrat
Supervisor	L. J. Mulronsey	Emmetsburg	Democrat
Supervisor	John Rohm	Ayrshire	Republican

PLYMOUTH COUNTY.

COUNTY SEAT—LE MARS.

Auditor	Frank W. Stamp	Le Mars	Republican
Clerk of Court	Roy Root	Le Mars	Republican
Treasurer	Andrew Langhout	Le Mars	Democrat
Recorder	Daisy Murtha	Le Mars	Republican
Sheriff	Hugh Maxwell	Le Mars	Republican
Supt. of Schools	Erna H. Plath	Le Mars	Republican
Engineer	R. E. Merrill	Le Mars	Republican
Coroner	A. B. Barnett	Merrill	Republican
County Attorney	E. T. Bedell	Le Mars	Republican
Supervisor—Chm.	H. G. Munroe	Le Mars	Republican
Supervisor	J. J. Schindel	Merrill	Republican
Supervisor	W. H. Cressy	Kingsley	Democrat
Supervisor	Toval Kloster	Remsen	Democrat
Supervisor	J. G. Miller	Le Mars	Republican

COUNTY OFFICERS

257

POCAHONTAS COUNTY.

COUNTY SEAT—POCAHONTAS.

Office	Name of Officer	Postoffice Address	Politics
Auditor	C. W. Gilchrist	Pocahontas	Republican
Clerk of Court	P. B. Thompson	Pocahontas	Republican
Treasurer	G. B. Peterson	Pocahontas	Republican
Recorder	Rosa McCormick	Pocahontas	Democrat
Sheriff	R. H. Winegarden	Pocahontas	Republican
Supt. of Schools	Grace D. Bradshaw	Pocahontas	Republican
Engineer	A. L. Thornton	Pocahontas	Republican
County Attorney	T. F. Lynch	Pocahontas	Democrat
Supervisor—Chm.	Wm. Elsen	Palmer	Republican
Supervisor	W. P. Hopkins	Laurens	Republican
Supervisor	A. J. Sedlacek	Pocahontas	Democrat
Supervisor	M. J. Dooley	Fonda	Democrat
Supervisor	B. O. Budolfson	Rolfe	Democrat

POLK COUNTY.

COUNTY SEAT—DES MOINES.

Auditor	F. J. Alber	Des Moines	Republican
Clerk of Court	A. E. Mahan	Des Moines	Republican
Treasurer	W. M. Hammill	Des Moines	Republican
Recorder	Geo. H. Hepburn	Des Moines	Republican
Sheriff	J. F. Griffin	Des Moines	Republican
Supt. of Schools	Mrs. A. M. Hoffman	Des Moines	Republican
Engineer	C. Corysall	Des Moines	Republican
Coroner	Dr. Wm. Carpenter	Des Moines	Republican
County Attorney	A. G. Rippey	Des Moines	Republican
Supervisor—Chm.	Charles Savatude	Des Moines	Republican
Supervisor	J. M. Stewart	Des Moines	Republican
Supervisor	Loren E. Martz	Polk City	Republican
Supervisor	Frank Thornton	Altoona	Republican
Supervisor	C. F. Keeling	Avon	Republican
Supervisor	Geo. M. King (1920)	Des Moines	Republican

POTTAWATTAMIE COUNTY.

COUNTY SEAT—COUNCIL BLUFFS.

Auditor	George A. Burke	Council Bluffs	Republican
Clerk of Court	J. N. Tollinger	Council Bluffs	Republican
Treasurer	D. E. Matfield	Council Bluffs	Democrat
Recorder	Frank S. Zurnmehlen	Council Bluffs	Democrat
Sheriff	W. A. Gronoweg	Council Bluffs	Republican
Supt. of Schools	Charlotte Dryden	Council Bluffs	Republican
Engineer	H. M. Howard	(In France)	
(Acting Engineer)	Boyd F. Walker	Council Bluffs	Republican
Coroner	L. H. Cutler	Council Bluffs	Republican
County Attorney	Charles E. Swanson	Council Bluffs	Republican
Supervisor—Chm.	C. P. Wassar	Avoca, R. F. D. 2	Republican
Supervisor	F. S. Childs	Council Bluffs, R. F. D. 3	Republican
Supervisor	W. R. Keating	Council Bluffs	Republican
Supervisor	B. J. Osler	Griswold	Republican
Supervisor	J. H. Turner	Oakland	Republican

COUNTY OFFICERS

POWESHIEK COUNTY.

COUNTY SEAT—MONTEZUMA.

Office	Name of Officer	Postoffice Address	Politics
Auditor	W. C. McKee	Montezuma	Republican
Clerk of Court	Glenn L. Eichhorn	Montezuma	Republican
Treasurer	George Icanbice	Montezuma	Republican
Recorder	A. E. Poilard	Montezuma	Republican
Sheriff	E. D. Lamb	Montezuma	Republican
Supt. of Schools	Estelle Coon	Brooklyn	Democrat
Engineer	O. E. Olson	Montezuma	Republican
Coroner	J. H. Friend	Grinnell	Democrat
County Attorney	Frank R. Talbott	Brooklyn	Republican
Supervisor—Chm.	Otto F. Schultz	Malcom, R. F. D.	Democrat
Supervisor	A. O. Morgan	Montezuma	Republican
Supervisor	William Bolen	Brooklyn, R. F. D.	Republican

RINGGOLD COUNTY.

COUNTY SEAT—MOUNT AYR.

Auditor	E. E. Cornwall	Mount Ayr	Republican
Clerk of Court	W. M. McCandless	Mount Ayr	Republican
Treasurer	Earl K. Allyn	Mount Ayr	Republican
Recorder	C. E. Thompson	Mount Ayr	Republican
Sheriff	E. L. Nicholas	Mount Ayr	Republican
Supt. of Schools	Louise Askren	Mount Ayr	Republican
Coroner	Samuel Bailey	Mount Ayr	Republican
County Attorney	F. K. Reynard	Mount Ayr	Republican
Supervisor—Chm.	R. T. Andrews	Diagonal	Republican
Supervisor	J. N. Hoover	Redding	Republican
Supervisor	Alfred Pettis	Kellerton	Republican

SAC COUNTY.

COUNTY SEAT—SAC CITY.

Auditor	E. W. Moyer	Sac City	Republican
Clerk of Court	E. B. Long	Sac City	Republican
Treasurer	W. A. Cobb	Sac City	Republican
Recorder	S. E. Humphries	Sac City	Republican
Sheriff	J. H. Stoner	Sac City	Republican
Supt. of Schools	P. A. Lauterbach	Sac City	Republican
Engineer	W. D. Maxwell	Sac City	Republican
Coroner	Charles Brynteson	Sac City	Republican
County Attorney	J. H. Tourgee	Sac City	Republican
Supervisor—Chm.	E. C. Fuller	Early	Republican
Supervisor	John Fuchs	Odebolt	Republican
Supervisor	Wm. Hook	Auburn	Republican

COUNTY OFFICERS

259

SCOTT COUNTY.

COUNTY SEAT—DAVENPORT.

Office	Name of Officer	Postoffice Address	Politics
Auditor	Joseph Wagner	Davenport	Republican
Clerk of Court	Emil F. Schroder	Bettendorf	Republican
Treasurer	Hugo H. Stahl	Davenport	Republican
Recorder	A. E. Lindquist	Davenport	Republican
Sheriff	Henry A. Kuehl	Davenport	Republican
Supt. of Schools	Henry E. Ronge	Davenport	Republican
Engineer	James A. Ryan	Davenport	Republican
Coroner	Clarence D. Ebert	Davenport	Republican
County Attorney	Henry H. Jebens	Davenport	Republican
Supervisor—Chm.	Chris Marti	Long Grove	Republican
Supervisor	S. A. Wilson	LeClaire	Republican
Supervisor	John A. Reading	Davenport	Republican
Supervisor	*Charles Schick	Davenport	Republican
Supervisor	David Grace	Dixon	Republican

*Succeeded January, 1920, by Henry Jager, Davenport, Republican.

SHELBY COUNTY.

COUNTY SEAT—HARLAN.

Auditor	Glen F. Howard	Harlan	Democrat
Clerk of Court	Leslie M. Taylor	Harlan	Democrat
Treasurer	J. T. Newby	Harlan	Republican
Recorder	W. B. Woods	Harlan	Democrat
Sheriff	C. W. McNaughton	Harlan	Democrat
Supt. of Schools	Rose M. Parker	Harlan	Non-Partisan
Engineer	F. W. Sarvis	Harlan	Democrat
Coroner	E. A. Moore	Harlan	Democrat
County Attorney	E. M. Miller	Harlan	Democrat
Supervisor—Chm.	Hans Brodersen	Harlan	Democrat
Supervisor	George Miller	Harlan	Democrat
Supervisor	N. H. Johnson	Elk Horn	

SIoux COUNTY.

COUNTY SEAT—ORANGE CITY.

Auditor	D. H. Wissink	Orange City	Republican
Clerk of Court	Olin G. Reiniger	Orange City	Republican
Treasurer	A. Balkema	Orange City	Republican
Recorder	John Jongewaard	Orange City	Republican
Sheriff	Wm. Wiersma	Orange City	Republican
Supt. of Schools	Charles H. Tye	Orange City	Republican
Engineer	Walter Aardappel	Orange City	Republican
Coroner	John G. DeBey	Orange City	Republican
County Attorney	Anthony TePaske	Sioux Center	Republican
Supervisor—Chm.	J. Gorzeman	Hull	Republican
Supervisor	W. E. Abbey	Hawarden	Republican
Supervisor	R. Van Zyl	Orange City	Republican
Supervisor	Joe Rexwinkel	Alton	Republican
Supervisor	Emil Hansen	Boydton	Democrat

COUNTY OFFICERS

STORY COUNTY.

COUNTY SEAT—NEVADA.

Office	Name of Officer	Postoffice Address	Politics
Auditor	F. E. King	Nevada	Republican
Clerk of Court	L. S. Kloster	Nevada	Republican
Treasurer	H. W. Dana	Nevada	Republican
Recorder	Effie M. Tooker	Nevada	Republican
Sheriff	W. A. Ricketts	Ames	Republican
Supt. of Schools	Maude Wakefield	Nevada	
Engineer	Sam Stiergerwalt	Nevada	Republican
Coroner	F. W. Cougill	Nevada	Republican
County Attorney	Harry Langland	Nevada	Republican
Supervisor—Chm.	W. F. Randau	Ames	Republican
Supervisor	E. B. Christian	Boland	Republican
Supervisor	O. B. Olson	Huxley	Republican

TAMA COUNTY.

COUNTY SEAT—TOLEDO.

Auditor	Bert W. Posten	Toledo	Republican
Clerk of Court	Willard F. Bussell	Toledo	Republican
Treasurer	Oliver Henderson	Toledo	Republican
Recorder	F. P. Hill	Toledo	Democrat
Sheriff	N. S. Peterman	Toledo	Democrat
Supt. of Schools	Mary A. Richards	Toledo	Democrat
Engineer	J. W. Mercer	Toledo	
Coroner	R. H. Whalin	Tama	Democrat
County Attorney	H. J. Ferguson	Tama	Republican
Supervisor—Chm.	C. S. Winders	Toledo	Democrat
Supervisor	Thos. B. Reid	Tama	Republican
Supervisor	*F. J. Kupka	Chelsea	Democrat
Supervisor	Conrad Seebach	Dysart	Republican
Supervisor	D. M. Muthesd.	Toledo	Republican

*Succeeded in 1920 by Frank Lundak, Vining, Democrat.

TAYLOR COUNTY.

COUNTY SEAT—BEDFORD.

Auditor	V. R. Smith	Bedford	Republican
Clerk of Court	F. O. Jackson	Bedford	Republican
Treasurer	V. Loy	Bedford	Republican
Recorder	Lowell C. Morris	Bedford	Republican
Sheriff	J. H. Kaish	Bedford	Democrat
Supt. of Schools	Allie Nelson	Bedford	Democrat
Engineer	S. H. Weir	Bedford	Republican
Coroner	Jay S. Tarrill	Bedford	Republican
County Attorney	James B. Locke	Bedford	Republican
Supervisor	K. L. Fuller	Blockton	Democrat
Supervisor	Jas. Templeton	Bedford	Republican
Supervisor	A. L. Rowan	New Market	Republican

COUNTY OFFICERS

261

UNION COUNTY.

COUNTY SEAT—CRESTON.

Office	Name of Officer	Postoffice Address	Politics
Auditor	B. M. Breed	Creston	Republican
Clerk of Court	Thomas Beaumont	Creston	Republican
Treasurer	J. M. Scurr	Creston	Republican
Recorder	Laura Dixon	Creston	Republican
Sheriff	C. E. Young	Creston	Republican
Supt. of Schools	William Bell	Creston	Republican
Engineer	Robt. H. Hammond	Creston	Republican
Coroner	James G. McKee, Jr.	Creston	Republican
County Attorney	E. L. Carroll	Creston	Republican
Supervisor	George W. Stream	Creston	Democrat
Supervisor	A. M. Preston	Kent	Republican
Supervisor	F. M. Kingsry	Afton	Democrat
Supervisor	J. W. Coen	Afton	Democrat
Supervisor	O. F. Henderson	Shannon City	Independent

VAN BUREN COUNTY.

COUNTY SEAT—KEOSAUQUA.

Auditor	Carl E. Meek	Bonaparte	Republican
Clerk of Court	A. H. Mounce	Keosauqua	Republican
Treasurer to fill vacancy	C. G. Miller	Keosauqua	Democrat
Treasurer	M. J. Munson	Stockport	Republican
Recorder	Mrs. Eva W. Robinson	Keosauqua	Republican
Sheriff	M. F. Kinsey	Keosauqua	Republican
Supt. of Schools	H. B. Carroll	Keosauqua	Republican
Coroner	Phil K. Ware	Farmington	Republican
County Attorney	W. B. Newbold	Keosauqua	Republican
Supervisor—Chm. 1919	M. F. Hornbaker	Bonaparte	Republican
Supervisor—1919-1920	G. W. Miller	Stockport	Democrat
Supervisor—1919-1920	F. E. Campbell	Milton	Republican
Supervisor—1920	Tom Campbell	Keosauqua	Republican

WAPELLO COUNTY.

COUNTY SEAT—OTTUMWA.

Auditor	E. A. Withrow	Ottumwa	Republican
Clerk of Court	Edwin Dungan	Ottumwa	Republican
Treasurer	W. J. Young	Ottumwa	Republican
Recorder	W. S. Parks	Ottumwa	Republican
Sheriff	Geo. H. Gilmer	Ottumwa	Republican
Supt. of Schools	E. L. Gardner	Ottumwa	Republican
Engineer	H. E. Cook	Ottumwa	Democrat
Coroner	William B. Sinker	Ottumwa	Republican
County Attorney	Newton W. Roberts	Ottumwa	Republican
Supervisor—Chm	*W. B. Morrison	Eldon, R. F. D.	Democrat
Supervisor	C. H. Staber	Eddyville	Republican
Supervisor	J. P. Knox	Ottumwa	Republican

*Succeeded January 1, 1920, by Ben F. Black.

COUNTY OFFICERS

WARREN COUNTY.

COUNTY SEAT—INDIANOLA.

Office	Name of Officer	Postoffice Address	Politics
Auditor	Tom Darrell	Indianola	Republican
Clerk of Court	J. G. Tharp	Indianola	Republican
Treasurer	W. H. Boyd	Indianola	Republican
Recorder	George S. Haworth	Indianola	Republican
Sheriff	H. S. Hartzler	Indianola	Republican
Supt. of Schools	W. M. McGee	Indianola	Republican
Engineer	F. O. Laing	Indianola	Republican
Coroner	J. E. DeFurd	Carlisle	Republican
County Attorney	H. H. McNeil	Indianola	Democrat
Supervisor—Chm.	W. E. Willett	Norwalk	Republican
Supervisor	R. W. McElroy	Carlisle	Republican
Supervisor	A. J. Irwin	New Virginia	Republican

WASHINGTON COUNTY.

COUNTY SEAT—WASHINGTON.

Auditor	A. L. Griffith	Washington	Republican
Clerk of Court	J. D. Glasgow	Washington	Republican
Treasurer	Harry McCall	Washington	Republican
Recorder	Belle Rice	Washington	Republican
Sheriff	R. H. McCarty	Washington	Democrat
Supt. of Schools	Kathryn Montgomery	Washington	
Engineer	W. P. Rawn	Washington	
Coroner	George W. Hay	Washington	
County Attorney	Geo. F. Morrison	Washington	
Supervisor—Chm.	B. C. Poster	Wellman	Republican
Supervisor	J. W. Parrow	Alnsworth	Republican
Supervisor	A. J. Morgan	Brighton	Republican

WAYNE COUNTY.

COUNTY SEAT—CORYDON.

Auditor	H. E. Morrett	Corydon	Democrat
Clerk of Court	George W. Cox	Allerton	Republican
Treasurer	S. E. Hilliard	Corydon	Republican
Recorder	Mary E. C. Scott	Lineville	Republican
Sheriff	John D. Clayton	Corydon	Republican
Supt. of Schools	Ava Amanell	Corydon	Republican
Engineer	L. B. Matthews	Corydon	Republican
Coroner	J. H. Runyon	Seymour	Republican
County Attorney	W. H. Tedrow	Corydon	Republican
Supervisor—Chm.	George Sapp	Allerton	Democrat
Supervisor	V. K. Lovett	Lineville	Democrat
Supervisor	D. A. Henderson	Seymour	Republican

COUNTY OFFICERS

263

WEBSTER COUNTY.

COUNTY SEAT—FORT DODGE.

Office	Name of Officer	Postoffice Address	Politics
Auditor	C. A. Snook	Fort Dodge	Republican
Clerk of Court	C. L. Lindquist	Fort Dodge	Republican
Treasurer	V. B. Tennant	Fort Dodge	Republican
Recorder	Alice Hawksworth	Fort Dodge	Republican
Sheriff	George S. Bassett	Fort Dodge	Republican
Supt. of Schools	Anna Johnson	Fort Dodge	Republican
Engineer	John L. Parsons	Fort Dodge	Republican
Coroner	Dr. Wm. R. Turner	Fort Dodge	Republican
County Attorney	V. E. Gabrielson	Fort Dodge	Republican
Supervisor—Chm.	B. J. Simpson	Duncombe	Democrat
Supervisor	Owen Dwyer	Fort Dodge	Democrat
Supervisor	A. G. Schill	Fort Dodge	Republican
Supervisor	*I. L. Reedholm	Lanyon	Republican
Supervisor	John Gustin	Callender	Republican

*Succeeded January 1, 1920, by Wesley Johnson.

WINNEBAGO COUNTY.

COUNTY SEAT—FOREST CITY.

Auditor	O. K. Nelson	Forest City	Republican
Clerk of Court	Jas. B. Anderson	Forest City	Republican
Treasurer	I. J. Kessey	Forest City	Republican
Recorder	J. O. Bergfeld	Forest City	Republican
Sheriff	Ole Osmundson	Forest City	Republican
Supt. of Schools	Jessie M. Parker	Forest City	Republican
Engineer	O. N. Gjellefeld	Forest City	Republican
Coroner	Dr. A. J. Peterson	Forest City	Republican
County Attorney	Tom Boynton	Forest City	Republican
Supervisor—Chm.	F. J. Raddle	Buffalo Center	Republican
Supervisor	Hans H. Telgen	Lake Mills	Republican
Supervisor	M. J. Wolfe	Forest City	Republican

WINNESHIEK COUNTY.

COUNTY SEAT—DECORAH.

Auditor	Oscar Winget	Decorah	Republican
Clerk of Court	S. J. Moore	Decorah	Republican
Treasurer	L. C. Christen	Decorah	Republican
Recorder	A. Hammerness	Decorah	Republican
Sheriff	O. O. Ellingson	Decorah	Republican
Supt. of Schools	H. E. Miller	Decorah	Republican
Engineer	Frank W. Arneson	Decorah	Republican
Coroner	L. B. Willis	Decorah	Republican
County Attorney	J. A. Nelson	Decorah	Republican
Supervisor—Chm.	*J. P. Kuhn	Ft. Atkinson, R. 3	Democrat
Supervisor	O. G. Haugen	Decorah, R. 1	Republican
Supervisor	Charles Ryan	Cresco, R. 1	Democrat
Supervisor	O. L. Saxvick	Locust, R. 1	Republican
Supervisor	†J. S. Williams	Decorah	Republican

*Succeeded Jan. 1, 1920, by Jos. Beckman. †Succeeded Jan. 1, 1920, by E. F. Bakken.

COUNTY OFFICERS

WOODBURY COUNTY.

COUNTY SEAT—SIOUX CITY.

Office	Name of Officer	Postoffice Address	Politics
Auditor	Willis M. Pritchard	Sioux City	Republican
Clerk of Court	J. A. Johnson	Sioux City	Republican
Treasurer	J. C. Headington	Sioux City	Democrat
Recorder	F. A. Rogers	Sioux City	Republican
Sheriff	W. H. Jones	Sioux City	Republican
Supt. of Schools	J. F. Garnea	Sioux City	Republican
Engineer	P. W. Biedesel	Sioux City	Republican
Coroner	Wm. F. Dickinson	Sioux City	Republican
County Attorney	O. T. Naglestad	Sioux City	Republican
Supervisor—Chm.	F. E. Carrington	Correctionville	Republican
Supervisor	A. B. Erickson	Sioux City	Republican
Supervisor	John F. Lord	Sloan	Republican
Supervisor	R. J. Anderson	Moiville	Republican
Supervisor	H. J. Phillips	Oto	Republican

WORTH COUNTY.

COUNTY SEAT—NORTHWOOD.

Auditor	C. N. Urdahl	Northwood	Republican
Clerk of Court	A. R. Thomson	Northwood	Republican
Treasurer	John J. Simmons	Northwood	Republican
Recorder	S. O. Vold	Northwood	Republican
Sheriff	H. A. Gullickson	Northwood	Republican
Supt. of Schools	Orville L. Varland	Northwood	Republican
Engineer	F. R. Lyford	Northwood	Republican
County Attorney	LoRoy T. Bosworth	Manly	Republican
Supervisor—Chm.	Nels Thomson	Northwood	Republican
Supervisor	E. A. Lansrud	Northwood	Republican
Supervisor	John B. Mitchell	Manly	Republican

WRIGHT COUNTY.

COUNTY SEAT—CLARION.

Auditor	D. H. Eyer	Clarion	Republican
Clerk of Court	R. V. Goslin	Clarion	Republican
Treasurer	E. A. Allen	Clarion	Republican
Recorder	Mildred Humphrey	Clarion	Republican
Sheriff	Bert Fisher	Clarion	Republican
Supt. of Schools	Blanche Bock	Clarion	Republican
Engineer	P. F. Bates	Clarion	Democrat
Coroner	Dr. J. H. Sams	Clarion	Republican
County Attorney	J. M. Berry	Clarion	Republican
Supervisor—Chm.	D. E. Harris, 1919	Rowan	Republican
Supervisor	H. C. Pinkham	Goldfield	Republican
Supervisor	C. M. Spangler	Eagle Grove	Republican
Supervisor	*Thomas Trowbridge	Dows	Republican
Supervisor	J. C. Peterson	Eagle Grove	Republican

*Succeeded January 1, 1920, by Ed Evans.

THIRTY-EIGHTH GENERAL ASSEMBLY.

THE LEGISLATIVE DEPARTMENT.

The legislative department of the state of Iowa is vested in a general assembly, which consists of a senate and house of representatives.

The senate consists of fifty members. Senators are elected for terms of four years; twenty-one senators being elected at one general election and twenty-nine at the next.

The house of representatives consists at present of one hundred and eight members, who are elected for a term of two years.

Sessions of the general assembly are held biennially in the odd numbered years, and they commence on the second Monday of January.

The compensation of the members of the thirty-seventh general assembly was \$1,000 for the session. This is in accordance with an act of the thirty-fourth general assembly which went into effect July 4, 1911. They were also allowed five cents a mile from their homes to the capital and return for traveling expenses. Members are permitted to draw such stationery as they need during the session, the cost to the state for the supplies varying from \$1.50 to \$14.00 per member. No allowance is permitted for postage.

The lieutenant governor is the presiding officer of the senate. His pay is twice that of a member, being \$2,000 for the session of the thirty-eighth general assembly.

The speaker of the house is chosen by the members from among their own membership. His pay is twice that of a member, being \$2,000 for the session.

The lieutenant-governor appoints all committees in the senate and the speaker of the house all committees in the house.

In the regular proceedings of the senate motions made by members are not seconded but are put directly by the presiding officer, the formality of a second being waived. In the house all motions are seconded before being placed before the house by the speaker.

Sessions in both branches of the general assembly are opened by prayer. No regular chaplains are employed, but ministers from Des Moines and elsewhere over the state are assigned dates for these services and are allowed \$5 for each opening prayer.

Bills passed are re-written (enrolled) by the enrolling clerk of the branch of the general assembly where the bill originates; they are then signed by the president of the senate and speaker of the house in presence of these respective bodies, in open session; then by the governor, if meeting with his approval, and then are filed with the secretary of state and by him bound in book form, after the close of a session.

JOINT RULES OF THE THIRTY-EIGHTH GENERAL ASSEMBLY.

DISAGREEMENT AND CONFERENCE.

1. Whenever either house shall amend a measure and the other house shall refuse to concur in and adopt the amendment, the house which has adopted such amendment shall either insist on or recede from the same. But when a measure originating in one house is amended in the other, the house in which it originated may amend such amendment and a motion therefor shall take precedence of a motion to concur. In case said house refuses to concur, the house which adopted the amendment may either recede from or insist upon such amendment, and a motion to recede takes precedence of a motion to insist. In case a motion to insist on the amendment be decided in the negative, such action shall be deemed a receding from the amendment and so entered upon the journal of the house. In case the amendment is insisted upon, the house so insist-

ing shall request a committee of conference on the subject of disagreement, and shall appoint a committee therefor. The other house shall thereupon appoint such a committee. Unless another number is specified in said request, such conference committee shall consist of four members from each house. They shall meet at a convenient time, to be agreed upon by their chairman, and having conferred freely, each shall report to their respective house the result of their conference. In case of agreement, the report shall be first made, with the papers referred accompanying it, to the house which refused to concur, and there acted upon; and such action shall be immediately reported by the secretary or clerk to the other house, the papers referred accompanying the message. In case of disagreement of conference committee, the papers shall remain with the house which insisted on the amendment. The agreeing report of a conference committee shall be made, read and signed in duplicate by all the members of the committee, or by a majority of those of each house, one of the duplicates being retained by the committee of each house.

PRESENTATION OF MESSAGES.

2. When a message shall be sent from either house to the other, it shall be announced at the door of the house to which it is sent by the doorkeeper thereof, and shall be respectfully communicated to the chair by the person by whom it is sent.

TRANSMISSION OF MESSAGES.

3. All messages between the two houses shall be communicated by the secretary or chief clerk or their respective assistants.

ENROLLMENT OF BILLS.

4. When a bill shall have passed both houses it shall be duly enrolled by the enrolling clerk of the house in which it originated, and the fact of its origin shall be certified by the endorsement of the secretary or clerk thereof.

EXAMINATION OF ENROLLED BILLS.

5. When the bills are enrolled they shall be examined by a joint committee of two from the senate and two from the house of representatives, who shall be a standing committee for that purpose, and who shall carefully compare the enrollment with the engrossed bills, as passed in the house, correct any errors therein, and make report thereof forthwith to their respective houses.

AUTHENTICATION OF ENROLLED BILLS.

6. After the report, each bill shall be signed, first by the speaker of the house of representatives, and then by the president of the senate, in the presence of their respective houses.

TRANSMISSION OF BILLS TO THE GOVERNOR.

7. After a bill shall have been thus signed in each house, it shall be forthwith presented, by committee of the house in which the bill originated, to the governor, for his approval, and they shall forthwith report the date of presentation, which shall be entered upon the journal of the house in which the bill originated.

CONCERNING OTHER ENROLLMENTS.

8. All orders, resolutions, memorials or other votes, which are to be presented to the governor for his approval, shall be enrolled, examined, signed and presented in the same manner as bills.

CERTIFICATION OF BILLS AND OTHER ENROLLMENTS.

9. When any bill, resolution or memorial, which shall have passed in one house, is rejected or adopted in the other, notice of such action shall be

given to the house which passed the same. And each bill, resolution or memorial shall have properly endorsed thereon, at the time of its transmission, a statement, signed by the secretary or clerk, of the action which has been taken thereon by the house transmitting the same, with the date thereof.

REINTRODUCTION OF BILLS AND OTHER MEASURES.

10. When a bill, resolution or memorial which shall have passed one house is rejected in the other, it shall not be again introduced during the session without five days' notice and leave of a majority of the members of the house in which the same is sought to be introduced.

TRANSMISSION OF PAPERS.

11. Each house shall transmit to the other with any bill, resolution or memorial all papers upon which the same shall be founded.

PRINTING OF BILLS AND OTHER DOCUMENTS.

12. When any report, bill or resolution shall be ordered printed by either house, without stating the number, three hundred copies shall be printed for the use of both houses, but when any bill or resolution which may have passed one house is ordered printed by the other, a greater number of copies shall not be printed than the house making the order shall determine.

CONCERNING THE PRINTING OF DOCUMENTS.

13. It shall be the duty of the chief clerk of the house of representatives and the secretary of the senate, when any document, except bills and resolutions, is ordered to be printed in their respective houses, forthwith to communicate such order to the other house.

ROLL CALL IN JOINT CONVENTION.

14. In all elections in joint convention of the two houses, the names of all members shall be arranged in alphabetical order, and they shall be called upon to vote in the order in which they stand arranged.

RECORDS OF THE COMMITTEE ON CLAIMS.

15. It shall be the duty of the committee on claims in each house to keep a book of record, in which shall be entered each claim for money against the state referred to them, whether presented in favor of private persons or municipal or other corporations, entering therein the name of the claimant, the amount of the claim, the grounds therefor, with note of the evidence offered in support of the same, and the final conclusion of the committee thereon. At the close of the session said book of record shall be deposited with the auditor of state, to be kept by him, and he shall provide an index, showing the names of the claimants recorded therein. At any subsequent session the same shall be delivered, when desired, to the like committee having jurisdiction of such claims and shall always be open to the examination of the said committee of either house.

FORM OF BILLS.

16. All bills hereafter introduced shall be typewritten, on legal-cap paper, double spaced, and each line, except first and last lines of paragraphs, shall contain not less than five and one-half inches of typewritten matter.

THIRTY-EIGHTH GENERAL ASSEMBLY
SENATORS.

Dist.	NAME	P. O. ADDRESS	COUNTIES COMPOSING DISTRICT	OCCUPATION	Nativity	Yrs. in Iowa	Age
47	Adams, Henry C.*	Algona.....	Clay, Dickinson, Emmet, Kossuth, Palo Alto.....	Banking and Farming.....	Iowa.....	42	42
48	Anderson, Walter W.....	Scranton.....	Carroll, Greene, Sac.....	Banker and Farmer.....	Iowa.....	48	46
28	Arney, Wallace H.*	Marshalltown.....	Marshall.....	Banker and Farmer.....	Iowa.....	55	55
49	Balkema, Nicholas*	Stouk Center.....	Lyon, O'Brien, Osceola, Sioux.....	Merchant.....	Wis.....	34	63
2	Ball, Geo. W.*	Fairfield.....	Jefferson, Van Buren.....	Banker, Farmer, Mfr.....	W. Va.....	64	70
10	Brookhart, J. L.....	Washington.....	Henry, Washington.....	Farmer and Lawyer.....	Mo.....	40	47
23	Brozohn, A. L.*	Maquoketa.....	Jackson.....	Druggist.....	Iowa.....	61	51
20	Buser, J. D.....	Conesville.....	Louis, Muscatine.....	Farmer.....	Iowa.....	51	51
25	Byington, O. A.*	Iowa City.....	Iowa, Johnson.....	Lawyer.....	Iowa.....	58	58
12	Cesena, T. C.....	Grinnell.....	Keokuk, Poweshiek.....	Farmer.....	Penna.....	22	51
46	Coburn Geo. F.*	Mareau.....	Cherokee, Ida, Plymouth.....	Farmer.....	Ill.....	44	62
31	Edwards, Ben*.....	Ames.....	Boone, Story.....	Coal and Ice Dealer.....	Penna.....	45	54
39	Evans, W. T.*	Parkersburg.....	Bremar, Butler.....	Lawyer.....	Iowa.....	49	49
40	Fellows, Albert M.*	Lansing.....	Allamakee, Fayette.....	Lumber and Banking.....	Iowa.....	54	54
7	Foskett, Herbert I.....	Shenandoah.....	Fremont, Page.....	Banker.....	Ill.....	40	57
17	Fosker, John W.*	Guthrie Center.....	Audubon, Dallas, Guthrie.....	Banker and Farmer.....	Iowa.....	61	61
1	Frutley, Joseph R.....	P. Madison.....	Lee.....	Lawyer.....	Iowa.....	42	42
22	Greenell, W. J.....	Clinton.....	Clinton.....	Salesman and Investments.....	Iowa.....	40	40
24	Hale, J. E.*	Anamosa.....	Cedar, Jones.....	Farmer, Mercantile & Grain.....	Iowa.....	59	60
26	Haskell, W. C.*	Cedar Rapids.....	Linn.....	Merchant and Mfg.....	Conn.....	61	61
27	Holdrege, Perry C.*	Rockwell City.....	Calhoun, Webster.....	Farmer, Banker and Telephone.....	Iowa.....	49	49
35	Horsesh, D. J.....	Dubuque.....	Dubuque.....	School Principal.....	Iowa.....	52	52
19	Kimball, Glenn P.*	Council Bluffs.....	Pottawattamie.....	Lawyer.....	Iowa.....	50	50
21	Kimbley, D. W.....	Davenport.....	Scott.....	Hired Farmer.....	S. D.....	40	40

SENATORS—Continued.

Dist.	NAME	P. O. ADDRESS	COUNTIES COMPOSING DISTRICT	OCCUPATION	Nativity	Yrs. in Iowa	Age
41	Kingland, Thomas A.*	Lake Mills	Mitchell, Winnebago, Worth	Lawyer	Iowa	43	43
4	LeCompte, Karl M.*	Corydon	Lucas, Wayne	Publisher	Iowa	31	31
29	Meredith, David	Lynnville	Jasper	Farmer and Stockman	Iowa	51	51
14	Mitchell, Elmer E.*	Neosho Sharon	Neosho	Farmer and Stockman	Iowa	53	52
18	Nelson, Julius A.	Atlantic	Casa, Shelby	Farmer	Iowa	47	47
36	Newberry, Byron W.*	Strawberry Pt.	Clayton	Lawyer	Ohio	63	65
30	Parker, Addison M.	Des Moines	Polk	Lawyer	Iowa	40	40
34	Pitt, Milton B.	Logan	Crawford, Harrison, Monona	Farmer	Iowa	42	43
15	Price, John R.*	Albia	Marion, Monroe	Lawyer	S. Wales	37	43
11	Proudfoot, Aaron V.*	Indianola	Clarke, Warren	Lawyer	Iowa	56	56
38	Rainbow, J. J.	Watenico	Black Hawk, Grundy	Auditor	N. Y.	63	63
8	Karroll, W. C.*	Red Oak	Mills, Montgomery	Lawyer	Iowa	37	37
42	Reed, Carl W.	Cresco	Howard, Wingoehick	Lawyer	Iowa	45	43
43	Rulle, A. L.*	Mason City	Carro Gordo, Franklin, Hancock	Lawyer	Iowa	43	42
37	Schaffter, Eugene	Eagle Grove	Hamilton, Hardin, Wright	Lawyer	Va.	36	34
44	Scott, W. H.	Nashua	Chickasaw, Floyd	Lawyer	Iowa	30	35
6	Shane, F. E.*	Northway	Adams, Taylor	Banker	Iowa	42	43
16	Smith, Ed. M.*	Wincrest	Adair, Madison	Publisher	Iowa	48	48
5	Stephenson, James A.*	Mount Ayr	Decatur, Ringgold, Union	Farmer	Penna.	51	53
32	Stoddard, B. M.*	Sloan	Woodbury	Grain Dealer	Ill.	18	48
32	Taylor, Thomas E.*	Independence	Buchanan, Delaware	Farmer	Ill.	54	54
9	Thompson, Frank E.	Burlington	Des Moines	Attorney	Iowa	55	45
50	Van Alstine, H. S.	Gilmore City	Buena Vista, Humboldt, Pocahontas	Banker	Ill.	48	49
45	White, Harry C.	Gardner	Repton, Tama	Farmer and Banker	Ohio	48	49
13	Whitton, Chas. W.	Clinton	Wapello	Lawyer	Iowa	40	50
3	Wilson, James M.*	Centerville	Appanoose, Davis	Lawyer	Ill.	36	36

*Term expires in 1920. Democrats in italics—5. Republicans in Roman—46.

†Elected to fill vacancy caused by resignation of C. F. Lytle, elected to fill vacancy caused by resignation of Benj. J. Gibson.

ADDITIONAL INFORMATION.

- Former Legislative Service*—Adams, S. 37; Anderson, H. 35, 36, 37; Arney, H. 22, 23, S. 25, 36, 37; Balkema, S. 33, 34, 35, 36, 37; Ball, H. 22, 25, 36, S. 37; Broxam, S. 37; Byington, H. 26, S. 37; Coburn, H. 23, 29, 30, 31, S. 37; Edwards, S. 37; Evans, S. 37; Fellows, S. 35, 36, 37; Foskett, S. 36, 37; Foster, S. 36, 37; Frailey, S. 36, 37; Hale, H. 36; S. 37; Haakell, S. 37; Holdoegel, S. 37; Horchem, H. 36, 37; Kimball, S. 36, 37; Kimberly, H. 36, 37; Kingland, H. 36, S. 37; LeCompte, S. 37; Meredith, H. 35, 37; Mitchell, S. 37; Newberry, S. 30, 31, 32, 37; Parker, S. 36, 37; Price, S. 37; Proudfoot, S. 33, 34, 37; Pitt, H. 36, 37; Ratcliff, S. 37; Rule, S. 37; Smith, S. 37; Stephenson, H. 34, S. 37; Taylor, H. 36, S. 37; Thompson, S. 33, 34, 37; Van Alstine, S. 37; White, H. 34, 35, S. 36, 37; Whitmore, S. 36, 37; Wilson, S. 36, 36, 37.
- Military Service*—Adams, Hospital Steward. Spanish-American War; Brookhart, I. N. G.; Frailey, 2d Lieut. Co. F, 50th Iowa Inf., Spanish-American War; Kingland, Sergt. and 2d Lieut. 54th Regt. I. N. G.; Ratcliff, Co. M, 55th I. N. G.; Reed, Capt. Co. E, 49th (later 53d Inf.), I. N. G.; Rule, Maj. and Asst. Insp. Gen. I. N. G.; Co. C, I. N. G.; Thompson, I. N. G.; Whitmore, 4th Regt. I. N. G.
- Education*—Common School—Arney, Coburn, Hale, Haakell, Stephenson.
 Graded School—Edwards, Van Alstine.
 High School—Adams, Balkema, Cessna, Foskett.
 Business College—Anderson, Greenell, Kimberly, Rainbow, Shane.
 Academy—Brookhart, Schaffter, Smith, White.
- Colleges*—Ball, Broxam, Buser, Byington, Evans, Fellows, Foster, Frailey, Holdoegel, Horchem, Kimball, Kingland, Meredith, Mitchell, Nelson, Newberry, Parker, Price, Proudfoot, Ratcliff, Reed, Rule, Scott, Stoddard, Taylor, Thompson, White, Whitmore, Wilson.

OFFICERS OF THE SENATE.

President of the Senate—Ernest R. Moore, of Cedar Rapids.

President Pro Tempore—Wallace H. Arney, Marshalltown.

Secretary of the Senate—Thomas Watters, Jr., Des Moines.

Secretary Pro Tempore—A. C. Gustafson, Des Moines.

First Assistant Secretary—Will J. Price, Des Moines.

Second Assistant Secretary—Walter H. Beam, Martensdale.

Engrossing Clerk—Harvey T. Ray, Des Moines.

Enrolling Clerk—Florence E. Nelson, Des Moines.

Journal Clerk—Ethel R. Hanna, Panora.

Journal Clerk—Ben S. Harriman, Kellerton.

Bill Clerk—O. F. Matteson, Davenport.

File Clerk—G. W. Morris, Des Moines.

Postmistress—Mrs. Lou C. McHenry, Des Moines.

Sergeant-at-Arms—E. G. Stanley, Cedar Rapids.

Chief Doorkeeper—J. H. Doty, Spencer.

RULES OF THE SENATE.

REGULAR ORDER OF BUSINESS.

1. The following order shall govern:
 - (1) Presentation of petitions and memorials, addressed to the senate or the general assembly.
 - (2) Introduction of bills.
 - (3) Resolutions.
 - (4) Communications on the president's table, including house messages.
 - (5) Reports of standing committees, in order in which they stand in the rules; except the committee on engrossed and enrolled bills, rules and printing.
 - (6) Reports of select committees.
 - (7) Unfinished business before the senate.
 - (8) Third reading of bills.
 - (9) General order of the day.

DUTIES OF THE PRESIDENT.

2. The president shall take the chair at the hour to which the senate is adjourned and call the senate to order; and, if a quorum be present, he shall proceed with the regular order of daily business, unless otherwise ordered by the senate, or unless a special order for the day shall interfere therewith. He shall preserve order and decorum, and decide all questions of order, subject to an appeal to the senate. He shall appoint all committees, unless otherwise specially ordered. Immediately preceding the adjournment of each morning session, or, in case it cannot be done during that session, then as soon after the convening of the next following session as he may find most convenient, the president shall call for corrections of the journal of the last day's proceedings. He shall then cause any mistakes therein to be corrected by the secretary, and the journal shall then be approved.

THE PRESIDENT PRO TEMPORE.

3. The senate shall, at its pleasure, elect a president pro tem, who shall hold his office during the remaining portion of the time for which the president was elected; and when the president shall, from any cause, be absent, the president pro tem shall preside, except when the chair is filled by appointment by the president.

MESSENGERS.

4. There shall be appointed by the lieutenant governor, at each session of the senate, to hold their positions during such session, but subject to be

discharged by the president of the senate for inefficiency or misbehavior, or other reasons, in his judgment justifying such discharge, six messengers for the senate. And the president may appoint other messengers in the place of any discharged.

CALL OF THE SENATE.

5. One-fourth of the members may have a call of the senate and absent members sent for and their attendance enforced.

DEBATE AND DECORUM.

6. When a member is about to speak, in debate, or deliver any matter to the senate, he shall rise from his seat and respectfully address himself to "Mr. President," and shall confine himself to the question under debate, avoid personalities and the imputation of improper motives.

MANNER OF VOTING.

7. When the vote is taken viva voce, questions shall be distinctly put in this form: viz.: "As many as are of the opinion (as the case may be) say 'aye.'" And after the affirmative voice is expressed: "As many as are of the contrary opinion say 'No.'" If the president doubt, or a division be called for, the senate shall divide—those in the affirmative of the question shall first rise from their seats, and afterwards those in the negative.

DUTY AND RIGHT OF VOTING.

8. Every member present when a question is put shall vote, unless he shall, for special cause, be excused by a vote from the senate; but no member shall vote on any question in the event of which he is directly and personally interested, or except by consent of the senate, in any case where he was not present when his name was called in the taking of the vote. Provided, that any member who was absent by leave of the senate may vote at any time before the result is announced.

FORM AND WITHDRAWAL OF MOTIONS.

9. All motions (except to adjourn, postpone, or commit) shall be reduced to writing, if required by any member of the senate. Any motion or resolution may be withdrawn by the mover, provided the same has not been amended by the senate, and that no amendment is pending thereto.

ORDER AND PRECEDENCE OF MOTIONS.

10. When a question is under debate, no motion shall be received but to adjourn, to lay on the table, for the previous question, to postpone to a day certain, to commit or amend, to postpone indefinitely, which several motions shall have precedence in the order in which they are named; and no motion to postpone to a day certain, to commit or postpone indefinitely, being decided, shall be again allowed on the same day, and at the same stage of the bill or proposition. A motion to strike out the enacting clause of a bill shall have the precedence of a motion to amend; and, if carried, shall be considered equivalent to the rejection of the bill.

MOTIONS NOT DEBATABLE.

11. A motion to adjourn, to lay on the table, and for the previous question, shall be decided without debate, and all incidental questions of order arising after the motion is made for the previous question, and pending such motion, shall be decided—whether an appeal or otherwise—without debate.

THE PREVIOUS QUESTION.

12. The previous question shall be in this form: "Shall the main question be now put?" It shall only be admitted when demanded by a majority of the members present, and its effect shall be to put an end to all debate, and bring

the senate to a direct vote upon the pending amendments and then upon the main question, unless otherwise indicated by the motion and ordered by the senate, except that the member in charge of the measure under consideration shall have ten minutes in which to close the discussion, immediately before the vote is taken upon the main question. If the previous question is decided in the negative, the senate shall proceed with the matter before it, the same as though the previous question had not been moved.

DIVISION OF THE QUESTION.

13. Any member may call for a division of a question which shall be divided, if it comprehends propositions in substance so distinct that one being taken away, substantive propositions shall remain for the decision of the senate. A motion to strike out and insert shall be deemed indivisible; but, a motion to strike out being lost, shall preclude neither amendments to the matter attempted to be stricken out, nor a motion to strike out and insert.

RECONSIDERATION.

14. When a motion or question has been decided, any member having voted on the prevailing side may move a reconsideration, on the same or next legislative day.

CONCERNING THE PRINTING OF PAPERS.

15. A motion to print any paper presented to the senate may, on motion, be referred to the committee on printing, whose duty it shall be to report, at the earliest time practicable, on the propriety of printing.

INTRODUCTIONS, READINGS, AND FORM OF BILLS AND JOINT RESOLUTIONS.

16. Every bill shall be introduced on the report of a committee, or by leave, and shall at once be given its first reading. Every bill and joint resolution shall have received three several readings previous to its passage; but no bill or joint resolution shall have its second and third readings on the same day without a suspension of this rule; and every bill and joint resolution shall express in its title the object thereof. All rules of the senate applicable to bills shall apply with equal force to joint resolutions. Each bill and proposed joint resolution, when introduced, shall be typewritten double space, and accompanied by two copies thereof.

ENDORSEMENT AND PRESENTATION OF PETITIONS, BILLS, AND JOINT RESOLUTIONS.

17. Before the same is presented, there shall be endorsed on each petition a brief statement of the subject matter thereof, and on each bill and joint resolution the title thereof, and in either case the name of the senator presenting the same. In presenting a petition, the senator shall briefly state from his place in the senate chamber the subject matter to which the petition relates.

FIRST READING AND RECEPTION OR REJECTION OF BILLS AND JOINT RESOLUTIONS.

18. The first reading of a bill or joint resolution shall be for information, and, if objection be made to it, the question shall be: "Shall the bill (or joint resolution, as the case may be) be rejected?" If no objection be made, or the question to reject be lost, the bill or joint resolution shall go to its second reading without further questioning.

SECOND READING AND COMMITMENT.

19. Upon the second reading of a bill or joint resolution, the president shall refer the bill to an appropriate standing committee, unless otherwise ordered by the senate. If ordered by the senate to be considered by the committee of the whole, the senate shall fix the day for its consideration. If the bill or joint resolution be ordered to be engrossed, it shall be in order for its third reading any session after that day. No bill or joint resolution shall be committed or amended until it shall have been twice read.

COMMITMENT OF APPROPRIATION BILLS.

20a. All bills carrying appropriations or involving the expenditure of state funds shall be referred to the committee on appropriations, which the committee

shall report back to the senate not later than the first Monday after March 1st. After the third legislative day prior to said Monday, house bills shall be reported back by said committee within three days from the reference thereto.

No amendment to any bill reported by the committee on appropriations, or to any item thereof, shall be in order, except such as is germane to the subject matter of the bill, or item thereof, sought to be amended, and shall retrench expenditures and reduce the amounts of money covered by the bill or items thereof.

TIME OF INTRODUCTION OF BILLS.

20b. No bill shall be introduced in the senate after March 15th, except such bills as may be reported from standing committees as committee bills.

SCHEDULE AND CONSIDERATION OF APPROPRIATION BILLS.

20c. On or before the first Monday after March 10th, the committee on appropriations shall prepare an itemized schedule of all appropriations recommended by the committee on appropriations, and have the same printed and laid upon the desks of members, and no appropriation bill shall be taken up for consideration and passage until the third legislative day thereafter.

TIME OF INTRODUCTION OF APPROPRIATION BILLS.

20d. Bills carrying appropriations for state educational institutions and the institutions under the charge of the board of control shall not be introduced later than February 15th, and no bill carrying an appropriation for any purpose shall be introduced after March 1st, except by the committee on appropriations.

THIRD READING AND PASSAGE OF BILLS.

21. When a question is lost on engrossing a bill, or joint resolution for a third reading on a particular day, it shall not preclude a question to engross it for a third reading on a different day. After a third reading of a bill or a joint resolution, no amendment (except to fill blanks) shall be received, except by unanimous consent of the members present; and the vote on its final passage shall be immediately taken without debate.

COMMITMENT OF BILLS.

22. A bill or joint resolution may be committed at any time previous to its third reading.

THE FILLING OF BLANKS.

23. In filling blanks, the largest sum and longest time shall be first put.

HOUSE AMENDMENTS.

24. On the return of a bill or joint resolution from the house, with an amendment, it shall be placed with the third reading of bills, unless the senate shall otherwise order. On the question of adopting the amendment the vote shall be taken on the final passage of the bill, and if the amendment be adopted by a constitutional majority, no further vote is necessary.

PRINTING OF BILLS AND JOINT RESOLUTIONS.

25. All bills and joint resolutions introduced, except local or legalizing bills, shall be printed, unless otherwise ordered by the senate, and committees may order to be printed any bills under consideration by them, and any substitutes for bills or resolutions reported by them.

TIME OF MAKING CERTAIN COMMITTEE REPORTS.

26. It shall be in order for the committee on engrossed and enrolled bills, on rules and on printing to report at any time, when no member is addressing the senate.

CONSIDERATION OF SPECIAL ORDERS.

27. When any special order of the day is not proceeded with on the day assigned, it shall stand as a general order on each succeeding day until disposed of, unless otherwise ordered, but its consideration cannot be moved until that order of business is reached, when it shall be taken up in order of its file, and shall be taken up in order of precedence.

UNFINISHED BUSINESS AFTER A SPECIAL ORDER.

28. When the pending question is interrupted by a "special order," it shall, upon the disposal of the special order, be before the senate in the same stage as if it had not been so interrupted.

COMMITTEE CLERKS.

29. Committees are permitted to employ clerks by the majority vote of the whole committee. All applicants for the position of committee clerkship shall be examined by a committee of three appointed by the president of the senate. The clerk shall be selected by such vote, and in like manner may be discharged for inefficiency, or when the services of the clerk become unnecessary. All committee clerks shall be competent stenographers and of good moral character. Any clerk may be discharged for inefficiency, immorality or indecent or unbecoming conduct, whether in or out of the senate chamber; and, upon the request of any senator or the president of the senate, made to the chairman of a committee, a meeting of the committee shall be called for the purpose of considering the question of the discharge of such clerk upon any of the grounds above specified.

DUTIES OF COMMITTEE CLERKS.

30. Clerks of senate committees, when not engaged in duties pertaining to such committees, or work assigned them by the committee chairman, shall be subject to the discretion of the secretary of the senate for any labor connected with the duties of his position or his assistants. The secretary shall, from time to time, make detail from said clerks to assist in preparing copy or correcting proof for the daily journal.

FORM OF COMMITTEE REPORTS.

31. All reports of committees on bills or resolutions shall be made in duplicate and be accompanied with the original bill or resolution to which the report relates. Provided, that this rule shall not apply to the reports of committees on enrolled and engrossed bills.

TIME OF MAKING COMMITTEE REPORTS.

31a. The chairman or clerk of a committee, except of the appropriation committee, to whom a bill is referred, shall note thereon the date of its reference, and it shall be the duty of each committee to report back all bills in its hands, within fifteen days after the order of reference, unless a different time is granted by a vote of the senate.

VOTING IN COMMITTEE.

32. When a vote is taken in any committee upon any bill or resolution before it, or any motion relating to the merits thereof, the chairman shall see that no person is present except the members and clerk of said committee, unless otherwise ordered by the committee.

SMOKING.

33. Smoking in the senate chamber is hereby prohibited, while the senate is in session. And any officer or employe who shall indulge in smoking while on duty in the senate chamber or doorways leading thereto shall thereby subject himself to liability of discharge.

ADMISSION TO SENATE CHAMBER AND PROHIBITION OF LOBBYING.

34. Admission to the floor of the senate chamber shall be granted by the doorkeeper to the governor and his private secretary, members of the house of representatives, the state officers and their deputies, judges of the several courts, ex-members of the legislature, ex-state officers, uniformed soldiers and sailors of the United States army and navy, and the regular reporters of the senate and clerks of committees. No persons, except those herein specified, shall be admitted, except upon special permission of the president of the senate, or of a member of the senate. And no person shall be permitted, by members or otherwise, to come upon the floor of the senate or into the cloak rooms to solicit or influence senators in their official action, or to sell any article or to solicit subscriptions. No officer, or employe elected or appointed by the senate or any of its committees, shall solicit or endeavor to influence members of the legislature in their official action. Any person violating this rule shall be summarily dismissed by the senate.

CLEARING OF LOBBY AND GALLERY.

35. In case of disturbance or disorderly conduct in the lobby or gallery, the presiding officer shall have the power to order the same cleared.

EXECUTIVE SESSION.

36. Before acting on executive business, the senate chamber shall be cleared, by direction of the president, of all persons except members, the secretary, the sergeant-at-arms, members enjoined and the secretary and sergeant-at-arms sworn to observe secrecy.

ANNOUNCEMENT OF COMMITTEE MEETINGS.

37. When an adjournment has been ordered by a vote of the senate and before adjournment is declared by the president of the senate, it shall be in order for the chairman of the several committees to announce in open senate the time and place of meeting of their respective committees.

SUSPENSION OF THE RULES AND TAKING FROM TABLE.

38. No standing rule or order of the senate shall be rescinded or suspended, nor shall any matter, tabled upon motion, be taken up, unless by a vote of two-thirds of the members present, except an order fixing the hour to which the senate shall stand adjourned.

CONSIDERATION OF RESOLUTIONS.

39. Resolutions, including concurrent resolutions, shall not be acted upon by the senate upon the day the same are introduced or received by the senate, but shall lie upon the table for one legislative day if any member object to the immediate consideration thereof. But if no member object, the same may have immediate consideration. Nothing in this rule shall abridge or prevent the usual right to reference to committee.

RULES OF PARLIAMENTARY PRACTICE.

40. The rules of parliamentary practice comprised in Cushing's Manual shall govern the senate in all cases to which they are applicable, and in which they are not inconsistent with the standing rules or orders of the senate, and joint rules of the senate and house of representatives.

TIME OF CONVENING.

41. The hours to which the senate shall stand adjourned from day to day shall be 9 o'clock a. m. and 2 o'clock p. m., unless otherwise ordered by the senate.

DUTIES OF OFFICERS AND EMPLOYEES.

42. The duties of the officers and employes of the senate are as stated in the paragraph relating thereto, and appended to these rules.

DUTIES OF SECRETARY.

The secretary of the senate shall have charge of the secretary's desk, and shall see that no one is permitted therein except himself and those assisting him. He shall be responsible for the custody and safe-keeping of all bills, resolutions and other matters laid before or introduced into the senate, except while the same are in the possession of the committee to whom the same shall have been referred, and when delivering the same to said committee he shall take a proper receipt therefor. He shall see that the journal of each day's proceedings is correctly and fully kept, and fully made up before the next day's session, and be responsible for its safe-keeping. He shall have control of Room 25, which is assigned to said secretary for the use of himself and his assistants. He shall endorse on every bill or joint or concurrent resolution the date of its introduction, and by what senator, or of its receipt from the house, and also what action relating thereto is taken by the senate. The assistant secretaries shall be under his direction and he shall assign to them their several duties in connection with the duties of the secretary's desk.

DUTIES OF SERGEANT-AT-ARMS, FILE CLERK, BILL CLERK.

The sergeant-at-arms shall wear the appropriate badge of his office; shall attend the senate during its sessions; shall aid in the enforcement of order under the direction of the president of the senate; shall execute the commands of the senate from time to time, together with such process, issued by the authority thereof, as shall be directed to him by the presiding officers; shall see that the rule prohibiting smoking in the senate chamber is strictly enforced; shall, upon the request of any five members, have the senate chamber lighted up during any evening within the session, except Sunday, to an hour not later than 10 p. m.; shall see that no person, except one authorized to do so, disturbs or interferes with the desks of the members, or with the books, papers, etc., thereof; shall see that the printed bills and daily journals are, at the earliest practicable period, properly distributed and filed upon the desks of senators; shall have charge of the files in the senate room, and shall see that no copy of a bill is given out except to or upon the order of the president, a senator, or state officers; shall see that an additional doorkeeper is detailed for duty at the senate chamber upon each day within the session, except Sunday, from 8:30 a. m. to 10 p. m., but should not five members of the senate desire to occupy the chamber to that hour, the detail may be relieved at 9 p. m.; shall have charge of the messengers of the senate and see that they severally perform their duties, and shall promptly report to the president of the senate any inefficiency or violations of duty on the part of said messengers. He shall direct the file clerk, and bill clerk, if any employed, in the discharge of their duties.

DUTIES OF DOORKEEPER.

The doorkeeper of the senate shall wear his appropriate badge of office; shall have special charge of the main door of the chamber during the sittings of the senate, and shall see that the other doors of the senate are properly attended to; shall have general charge and oversight of the additional doorkeepers of the senate; shall detail such of the additional doorkeepers for such general or special duties as the sergeant-at-arms may deem proper and necessary for the efficiency of the senate and the protection of property within the chamber; shall see that the rule relating to the admission to the floor of the chamber is strictly enforced; shall, ten minutes before the opening of each session of the senate, see that the floor is cleared of all persons not entitled to occupy the same during the session; shall attend to seating visitors, and shall announce all committees and messengers from the governor or house.

JANITOR'S DUTIES.

The janitor of the senate shall have charge, under the direction of the sergeant-at-arms, of the cloak and retiring rooms adjoining the chamber, and shall see that the same are kept in proper order.

MESSENGERS AND THEIR DUTIES.

The messengers of the senate shall attend the senate during its sittings and perform the duties generally devolving on like employes. While the senate is sitting, two of their number shall be detailed for service in front of the secretary's desk. The messengers shall be under the direction of the sergeant-at-arms, while the senate is not sitting, and shall attend to such duties as he may assign them.

At least four messengers shall be on duty in the senate chamber upon every day of the session, except Sunday, from 8:30 a. m. until 6 p. m., whether the senate is in session or not.

VOTING IN EXECUTIVE SESSION.

43. In all executive sessions the method of voting shall be as follows: The secretary shall cut the senate roll call into slips, the roll shall be called, and each senator shall obtain the slip bearing his own name. After having marked his vote, the secretary shall collect same and hand to the presiding officer, who shall then obtain the result of the vote, and shall announce the result in this way: "The confirmation of..... is agreed to." or "The confirmation of..... is refused." The president shall then place these ballots in an envelope and seal it, and retain same until the close of the legislative session when he shall destroy them.

REPRESENTATIVES

Dist.	NAME	F. O. ADDRESS	COUNTY COMPOSING DISTRICT	OCCUPATION	Nativity	Yrs. in Iowa	Age
82	Adams, John V.	Paulina.....	O'Brien.....	Retired Banker.....	Ill.....	53	67
52	Aitchman, U. S.	Nevada.....	Story.....	Lawyer.....	Iowa.....	53	53
7	Allen, George S.	Mount Airy.....	Ringgold.....	Retired Banker and Farmer.....	Ill.....	52	70
95	Anderson, J. H.	Thompson.....	Winnebago.....	Farmer.....	Iowa.....	47	47
70	Becker, William	Elkader.....	Clariton.....	Druggist.....	Iowa.....	44	44
60	Beeman, I. E.	Watson.....	Allamakee.....	Merchant.....	Iowa.....	51	51
67	Boice, Charles E.	Independence.....	Buchanan.....	Farmer and Stockman.....	Ill.....	45	59
39	Bradley, John	Monkacums.....	Poweshiek.....	Farmer.....	Ill.....	50	54
93	Brown, A. E.	Osage.....	Mitchell.....	Lawyer.....	Georgia.....	41	43
48	Clark, C. F.	Cedar Rapids.....	Linn.....	Lawyer.....	Iowa.....	47	37
14	Coakley, J. W.	Creston.....	Union.....	Physician and Surgeon.....	Maine.....	45	59
9	Davidson, R. E.	Clarinda.....	Pave.....	Lawyer.....	Iowa.....	27	27
98	Dean, H. E.	Ochovoydan.....	Ossolis.....	Farmer.....	Iowa.....	43	45
11	Durbin, Fred	Malvern.....	Mills.....	Banker and Farmer.....	Iowa.....	42	42
57	Edgerton, Henry	Mapleton.....	Monona.....	Farmer, Banker and Stockman.....	Ill.....	38	64
78	Edson, W. C.	Storm Lake.....	Bucara Vista.....	Lawyer.....	Ill.....	33	44
18	Epps, W. W.	Oakumwa.....	Wapello.....	Lawyer.....	Ohio.....	34	64
59	Finch, W. S.	Ida Grove.....	Ida.....	Farmer.....	Ill.....	27	61
62	Findley, C. V.	Fort Dodge.....	Webster.....	College President.....	Ill.....	48	52
20	Finley, F. S.	Mc Pleasant.....	Henry.....	Lawyer.....	Ohio.....	26	52
47	Finniken, H. W.	Olin.....	Jones.....	Banker.....	Iowa.....	48	60
8	Francis, Jas. S.	Gravity.....	Taylor.....	Editor and Publisher.....	Iowa.....	45	45
6	Garber, P. A.	Leon.....	Decatur.....	Farmer and Stockman.....	Iowa.....	53	53
88	Garber, J. S.	Marble Rock.....	Floyd.....	Farmer.....	Iowa.....	53	53
83	Gilmore, Charles	Sioux Rapids.....	Clay.....	Farmer.....	Iowa.....	66	68
17	Gilmer, W. E.	Albia.....	Monroe.....	Lawyer.....	Iowa.....	47	47
58	Giffin, T. F.	Sioux City.....	Woodbury.....	Lawyer.....	Iowa.....	53	53
77	Gunderson, Charles L.	Pocahontas.....	Pocahontas.....	Farmer.....	Wis.....	37	59
49	Hanns, John W.	Vinton.....	Benton.....	Farmer and Banker.....	Iowa.....	61	61
42	Hanson, John T.	Davenport.....	Scott.....	Farmer.....	Iowa.....	60	60
85	Harrington, T. P.	Algona.....	Kessuth.....	Lawyer.....	Wis.....	36	50
37	Hauge, A. O.	Des Moines.....	Polk.....	Banker.....	Iowa.....	39	39
10	Holloway, C. E.	Thurman.....	Premont.....	Farmer and Stockman.....	Iowa.....	44	44
91	Hook, Ellis J.	Decorah.....	Winnebago.....	Lawyer.....	Ill.....	26	48

REPRESENTATIVES—Continued

Dist.	NAME	P. O. ADDRESS	COUNTY COMPOSING DISTRICT	OCCUPATION	Nativity	Vrs. in Iowa	Age
60	Ingersoll, F. W.	Terna	Tama	Farmer	Iowa	45	45
32	Justice, G. A.	Dedace	Shelby	Farmer	Iowa	58	60
13	Kellogg, C. E.	Coring	Adams	Merchant	Ohio	37	45
89	Kopp, P. L.	Loda	Chickasaw	Farmer	Iowa	61	61
27	Kopp, C. B.	Norwalk	Warren	Farmer	Iowa	51	51
64	King, Will J.	Hubbard	Cardinal	Student	Iowa	21	21
68	Klaus, S. W.	Eastville	Delaware	Merchant	Iowa	57	57
48	Kalchauer, E. H.	Fairfax	Jenn	Farmer and Stockman	Iowa	63	63
5	Kruss, John	Corydon	Wayne	Farmer	Ill.	50	51
58	Lako, Frank C.	Sioux City	Woodbury	Investment Securities	Colo.	15	39
29	Langitt, John N.	Greenfield	Adair	Farmer	Iowa	46	52
12	Larson, Emil A.	Red Oak	Montgomery	Real Estate and Insurance	Iowa	48	48
44	Larson, J. E.	West Branch	Cedar	Loans and Insurance	Iowa	37	37
74	LeValley, C. J.	Sheffield	Franklin	Banker and Farmer	Wis.	37	49
79	Lockin, J. C.	Aurelia	Chevokoe	Loans and Insurance	Wis.	42	65
19	Long, Wm. L.	Fairfield	Jefferson	Real Estate Broker	Iowa	57	57
66	McFarland, Arch W.	Waterloo	Black Hawk	Commerical Traveler	Iowa	32	33
87	McGhee, J. H.	Masson City	Cerro Gordo	Farmer and Stockman	Iowa	57	57
34	Maniz, H. J.	Audubon	Audubon	Lawyer	Iowa	41	41
84	Mayne, L. H.	Emmetsburg	Palo Alto	Editor and Publisher	N. York	30	60
73	Mead, O. L.	Shell Rock	Butler	Farmer	Iowa	43	43
41	Messer, Frank F.	Iowa City	Johnson	Lawyer	Iowa	21	30
48	Miles, H. J.	Miles	Jackson	Farmer	Iowa	49	49
16	Miller, R. O.	Lucas	Lucas	Farmer	Ill.	50	56
69	Miller, Simon	Dubuque	Dubuque	Teamster	Wis.	34	37
53	Miller, W. D.	Ogden	Boone	Editor and Publisher	Va.	20	40
32	Mills, Bruce R.	Woodbine	Harrison	Marshall	Ill.	43	51
99	Moore, T. E.	Inwood	Lyon	Farmer	Iowa	44	48
35	Moore, W. F.	Guthrie Center	Guthrie	Attorney	Iowa	43	43
43	Moorehead, H. B.	Davenport	Scott	Farmer and Merchant	Iowa	43	43
38	Morgan, H. B.	Baxter	Jasper	Editor	Iowa	41	41
2	Morrow, J. M.	Douds	Van Buren	Retired Merchant	Iowa	64	64
65	Moody, W. A.	Grundy Center	Grundy	Farmer	Ireland	39	55
21	Nebler, Frank G.	Burlington	Des Moines	Lawyer and Abstractor	Iowa	5	35
21	Near, Lewis J.	Walnut	Pottawattomie	Lawyer	Ill.	45	50
30	Newton, Ed L.	Ames	Cass	Farmer	Ill.	39	51
69	O'Donnell, T. J.	Dubuque	Dubuque	Farmer and Salesman	Wis.	30	48
1	Oerel, Frank	Keosauqua	Lee	Lawyer	Iowa	27	39

61	Parsons, Thomas	Farmhauville	Calhoun	Retired Farmer	England	83
60	Petkus, George B.	Sac City	Saline	Banker	Wis.	41
36	Peters, James	Ferry	Wabasha	Farmer	Mich.	22
85	Powers, W. W.	Madison	Charford	Lawyer	Iowa	45
97	Price, R. F.	Miford	Dickinson	Real Estate	Iowa	30
45	Quick, C. A.	Clinton	Clinton	Switchman	Iowa	57
55	Rogers, Douglas	Manning	Charroll	Lawyer	Iowa	39
66	Ryanes, C. B.	Cedar Falls	Black Hawk	Real Estate and Loans	Iowa	51
40	Sayers, W. J.	Margate	Iowa	Farming and Canning	Iowa	54
72	Savley, W. W.	Waverly	Bramer	Lumber Salesman	Iowa	48
74	Scott, C. H.	Clarkdale	Appanoose	Farmer	Penna.	57
51	Scott, Ray P.	Marshalltown	Marshall	Lawyer	Ohio	56
15	Slaught, A. W.	Ottumwa	Wayne	Physician and Surgeon	N. York	34
94	Sisson, J. M.	Clinton	Worth	Real Estate and Farming	Iowa	22
45	Smith, George A.	Northwood	Clinton	Physician and Surgeon	Iowa	83
76	Scrilln, O. C.	Bede	Humboldt	Banker	Iowa	42
22	Springer, Arthur	Wayville	Louis	Lawyer	Iowa	64
63	Stearling, J. C.	Webster City	Hamilton	Farmer	Iowa	28
31	Stone, D. O.	Hawarden	Sioux	Publisher	Ill.	29
96	Stuart, William	Armstrong	Emmet	Real Estate and Banking	Ohio	55
23	Sutherland, Wm.	Washington	Washington	Retired Farmer	Ireland	29
15	Temple, M. L.	Caecels	Clarke	Lawyer	Va.	87
75	Ulstad, Oscar	Holmes	Wright	Farmer	W. Va.	43
42	Van Camp, J. H.	Muscadine	Muscadine	Farmer	Ill.	70
28	Vance, W. H.	Winteret	Madison	Accounts and Insurance	Iowa	51
26	Vander Ploeg, W. G.	Knoxville	Marion	Lawyer	Ind.	32
92	Wallace, C. H.	Saravoga	Howard	Farmer	Iowa	36
71	Walrath, W. H.	Arlington	Fayette	Real Estate	N. York	49
37	Weaver, James B.	Des Moines	Polk	Lawyer	Iowa	60
54	Westerfelt, A. K.	Churdan	Greene	Banker	Iowa	60
86	Wickman, J. E.	Garnet	Hancock	Lawyer and Banker	Iowa	57
31	Williams, J. A.	Council Bluffs	Podawittamie	Farmer	Ill.	39
25	Wilson, Thomas J.	Beacon	Mahaaka	Farmer	Iowa	59
24	Windet, Wm. C.	What Cheer	Keokuk	Banker	Iowa	38
80	Wornley, John M.	Kingsley	Plymouth	Farmer and Real Estate	Ill.	38
3	Young, Frank C.	Bloomfield	Davis	Farmer	Ill.	64
					Iowa	54
						55

Republican in Roman—93. Democrats in italic—15.

ADDITIONAL INFORMATION.

Former Legislative Service—Adkins, H. 37; Allyn, S. 26, 27, 28, 29; Anderson, H. 36, 37; Becker, H. 36, 37; Boies, H. 37; Coakley, H. 36, 37; Dean, H. 37; Durbin, H. 37; Edgington, H. 37; Epps, H. 37; Finch, H. 37; Findlay, H. 37; Finley, H. 37; Flenniken, H. 37; Garber, (F. A.), H. 37; Gilmore, H. 36, 37; Giltner, H. 37; Griffin, H. 35, 36, 37; Hansen, H. 37; Harrington, H. 37; Kepple, H. 36, 37; Kern, H. 37; Klaus, H. 37; Knickerbocker, H. 37; Krouse, H. 27; Lake, H. 37; Langfitt, H. 37; Larson (E. A.), H. 37; Lockin, H. 22; McFarlane, H. 36, 37; Mantz, H. 37; Mead, H. 37; Miles, H. 37; Miller (Simon), H. 32, 33, 34; Miller (W. D.), H. 37; Moore, H. 36; Mooty, H. 37; Neff, H. 36, 37; Newton, H. 37; O'Donnell, H. 37; Oertel, H. 37; Peters, H. 37; Price, H. 37; Rogers, H. 36, 37; Santee, H. 37; Saylor, H. 30, 31; Scott (C. H.), H. 37; Slaught, H. 36, 37; Slosson, H. 37; Stone, H. 36, 37; Stuart, H. 37; Temple, H. 26, 28, 29, 30, 31; Ulstad, H. 37; Walrath, H. 37; Weaver, H. 37; Wichman, H. 37; Wilson, H. 36, 37; Wormley, H. 37.

Military Service—Alderman, 2d Lieut. I. N. G.; Davidson, O. T. C. Camp Pike; Edson, Co. M, 56th I. N. G.; Epps, Co. G, I. N. G.; King, U. S. N. A.; McGhee, I. N. G.; Mayne, Spanish-American War; Messer, U. S. N. A.; Nebker, Inspector Ordnance Materials; Perkins, Wis. N. G.; Smith, Brigade Surgeon, Spanish-American War; Sutherland, Home Guards of Va.; Vander Ploeg, O. T. C.

Education—Rural School—Finch, Krouse, Ulstad, Wilson.

Common School—Edgington, Garber (J. S.), Hansen, Kepple, Long, Miller (Simon), Price, Sayers, Stone, Wallace, Windett.

Graded School—Adkins, Gilmore, Larson (E. A.), Mills, Quick, Stuart, Sutherland.

High School—Allyn, Beeman, Boies, Flenniken, Garber (F. A.), Gunderson, Justice, Lake, Lockin, McFarlane, McGhee, Newton.

Business College—Bradley, Ingersoll, Langfitt, Mead, Miller (W. D.), O'Donnell, Slosson, Young.

Academy—Morrow, Parsons, Perkins, Saylor, Van Camp, Wichman.

College—Alderman, Anderson, Becker, Brown, Clark, Coakley, Davidson, Dean, Durbin, Edson, Epps, Findlay, Finley, Francis, Giltner, Griffin, Hanna, Harrington, Hauge, Holloway, Hook, Kellogg, Kern, King, Klaus, Knickerbocker, Larson (J. E.), Mantz, Mayne, Messer, Miles, Miller (R. O.), Moon, Morgan, Moore, Mooty, Nebker, Neff, Oertel, Powers, Rogers, Santee, Scott (R. P.), Slaught, Smith, Sorlien, Springer, Sterling, Temple, Vance, Vander Ploeg, Westervelt, Williams, Wormley.

OFFICERS OF THE HOUSE OF REPRESENTATIVES.

Speaker—Arch W. McFarlane, Waterloo.
Speaker Pro Tempore—H. J. Mantz, Audubon.
Chief Clerk—W. C. Ramsay, Belmont.
Assistant Clerk—Frank S. Vetter, Grant.
Reading Clerk—Scott H. McClure, Storm Lake.
Journal Clerk—Lillian Leffert, Des Moines.
Journal Clerk—Mary E. Dahlberg, Des Moines.
Engraving Clerk—Ora Greer, Des Moines.
Enrolling Clerk—Mabel Elwood, Lime Springs.
Sergeant-at-Arms—H. Armstrong, Humboldt.
File Clerk—C. Merrill Drury, Early.
Assistant File Clerk—Earl H. Hanson, Des Moines.
Bill Clerk—Paul E. Conway, Elma.
Assistant Bill Clerk—Donald M. Winterrowd, Des Moines.
Assistant Postmistress—Mrs. Emily Oertel, Keokuk.
Chief Doorkeeper—Joseph Deemer, Des Moines.
Speaker's Clerk—Ethel Lawless, Waterloo.

RULES OF THE HOUSE.

CALL TO ORDER.

1. He [the speaker] shall take the chair every day precisely at the hour to which the house shall have been adjourned; shall immediately call the members to order, and on appearance of a quorum shall cause the journal of the preceding day to be read.

PRESERVATION OF ORDER.

2. He [the speaker] shall preserve order and decorum, and speak to points of order in preference to other members, rising from his seat for that purpose; and he shall decide questions of order, subject to an appeal to the house by any two members.

DECORUM IN PUTTING QUESTIONS.

3. He [the speaker] shall rise to put a question but may state it sitting.

PUTTING THE QUESTION.

4. Questions shall be distinctively put in this form, to-wit: "As many as are of the opinion that (as the question may be) say 'aye,'" and after the affirmative vote is expressed, "As many as are of a contrary opinion, say 'no.'" If the speaker doubts, or a division is called for, the house shall be divided. Those in the affirmative of the question shall first rise from their seats, and afterward those in the negative.

THE SPEAKER PRO TEMPORE.

5. The house shall at its pleasure elect a speaker pro tempore. When the speaker shall from any cause be absent, the speaker pro tempore shall preside, except when the chair is filled by appointment by either the speaker or the speaker pro tempore. The speaker or the speaker pro tempore shall have the right to name any member to perform the duties of the speaker, but such substitution shall not extend beyond an adjournment. The acts of the speaker pro tempore shall have the same validity as those of the speaker. In the absence of both the speaker and the speaker pro tempore, the house shall name a speaker who shall preside over it and perform all the duties of speaker until such time as the speaker or speaker pro tempore shall be present, and his acts shall have the same force and validity as those of the regularly elected speaker.

APPOINTMENT OF COMMITTEES.

6. All committees shall be appointed by the speaker, unless otherwise especially directed by the house.

VOTE OF THE SPEAKER.

7. In all cases of a call of the yeas and nays, the speaker shall vote; in other cases he shall not be required to vote unless the house is equally divided, or unless his vote, if given to the minority, will make the division equal, and in case of such equal division the question shall be lost.

DOCUMENTS SIGNED BY THE SPEAKER.

8. All acts, addresses and joint resolutions shall be signed by the speaker, and all writs, warrants, subpoenas, issued by order of the house, shall be under his hand and attested by the clerk.

CLEARING THE LOBBY.

9. In case of any disturbance or disorderly conduct in the lobby, the speaker or chairman of the committee of the whole house shall have power to have the same cleared.

REGULAR ORDER OF BUSINESS.

10. After the journal is read the following order shall govern:
1. Business pending at last previous adjournment.
 2. Petitions or remonstrances to be offered.
 3. Reports of committees.
 4. Resolutions laid over under Rule 34.
 5. Bills to be introduced.
 6. Resolutions.
 7. Messages and communications on the speaker's table.
 8. Bills and resolutions read a second time.
 9. Bills on their passage.
 10. Reports in the possession of the house shall be taken up in their order.

RECOGNITION AND DECORUM IN DEBATE.

11. When any member is about to speak in debate, or deliver any matter to the house, he shall rise from his seat and respectfully address himself to the presiding officer by his title, saying "Mr. Speaker," and shall not proceed until he shall be recognized by the chair, and shall confine himself to the question under debate and shall avoid personalities.

CALLING TO ORDER AND APPEALS FROM THE CHAIR.

12. When any member in speaking, or otherwise, transgresses the rules of the house, the speaker shall, or any member may, call him to order; in which case the member so called to order shall immediately sit down, but may be permitted with leave of the house to explain; and the house shall, if appealed to, decide the case, but without debate. If there be no appeal, the decision of the chair shall be submitted to; if the decision be in favor of the member so called to order, he is at liberty to proceed. If the case requires it, he shall be liable to the censure of the house.

RECOGNITION BY THE CHAIR.

13. Should two or more members rise at the same time, the speaker shall designate the member entitled to speak.

LIMITATION ON DEBATE.

14. No member shall speak more than once on the same question without leave of the house, nor more than twice until every member choosing

to speak shall have spoken, except as provided in section 26; provided further, when bills are being considered on their second reading debate thereon shall be limited to fifteen minutes to each member desiring to speak thereon, which may be extended by consent of the house.

DECORUM DURING DEBATE.

15. While the speaker is putting a question or addressing the house, no one shall walk out of or across the house; and when a member is speaking, no one shall engage in conversation or pass between him and the speaker.

LIMITATION ON RIGHT TO VOTE.

16. No member shall vote on any question in the event of which he is personally interested.

COUNT ON DIVISION OF HOUSE.

17. Upon a division and count of the house on any question, only those members standing in their places shall be counted.

DUTY OF VOTING.

18. Every member who shall be in the house when the question is put shall give his vote, unless the house for special reasons shall excuse him; but such a member must ask to be excused before commencing to take the vote on the main question.

STATING THE QUESTION.

19. When a motion is made and seconded, it shall be stated by the speaker; or, being in writing, it shall be passed to the desk and read aloud by the clerk before debated.

FORM OF MOTIONS.

20. Every motion, except subsidiary or incidental motions, shall be reduced to writing if the speaker or any member desires it, but this exception shall not apply to motions to amend.

ENDORSEMENT OF BILLS AND OTHER PAPERS.

21. All bills, resolutions, petitions, memorials or other papers shall be accompanied by the name of the member presenting the same, and also the name of the county.

WITHDRAWAL OF MOTIONS.

22. After a motion is stated by the speaker, or read by the clerk, it shall be deemed to be in possession of the house, but may be withdrawn by leave of the house.

ORDER AND PRECEDENCE OF MOTIONS.

23. When a question is under debate no motion shall be received but to adjourn; to lay on the table; for the previous question; to postpone to a certain day; to commit or amend; to postpone indefinitely; which several motions shall have precedence in the order in which they are arranged, and no motion to postpone to a day certain, to commit or postpone indefinitely being decided, shall again be allowed on the same day, and at the same stage of the bill or proposition. A motion to strike out the enacting words of a bill shall have precedence of a motion to amend; and, if carried, shall be considered equivalent to its rejection.

ORDER ON QUESTION OF COMMITMENT.

24. When a resolution shall be offered or a motion made to refer any subject, and different committees shall be proposed, question shall be taken in the following order: The committee of the whole house; a standing committee; a select committee.

MOTION TO ADJOURN.

25. A motion to adjourn shall always be in order, except when a member is speaking, or the house voting.

PREVIOUS QUESTION.

26. The previous question shall always be put in this form: "Shall the main question be now put?" When a member moves a previous question he shall specifically state in his motion whether it shall apply to the main question and the amendments, or to the amendment or amendments only. It shall only be admitted when demanded by a majority of the members present, and when the motion prevails its effect shall be to put an end to all debate and to bring the house to a direct vote upon the question to which the motion applies, except when the motion applies to the main question, the member in charge of the measure under consideration, shall have ten (10) minutes in which to close the discussion before the vote is taken; when the motion applies to an amendment the person proposing the amendment shall have five minutes to close the discussion on the amendment. On a motion for the previous question, and prior to submitting the same, a call of the house shall be in order; but after such motion shall have been adopted no call shall be in order prior to the decision of the main question. If the previous question is decided in the negative the house shall proceed with the matter before it the same as though the previous question had not been moved.

MOTIONS NOT DEBATABLE.

27. Motions to lay on the table, to adjourn, and for the previous question, shall be decided without debate.

EFFECT OF INDEFINITE POSTPONEMENT.

28. When a question is postponed indefinitely, it shall not be again acted upon during the session.

DIVISION OF THE QUESTION.

29. Any member may call for a division of the question, which shall be subdivided if it comprehends questions so distinct that one being taken away, the rest may stand entire for the discussion of the house. A motion to strike out being lost shall preclude neither an amendment nor a motion to strike out and insert. A motion to strike out and insert shall be deemed indivisible.

COMMITMENT.

30. Motions and reports may be committed at the pleasure of the house.

IRRELEVANT AMENDMENTS.

31. No motion or proposition on a subject different from that under consideration shall be admitted under color of amendment.

RECONSIDERATION.

32. When a motion has been made and carried or lost, it shall be in order for any member of the majority, on the same or succeeding day, to move for a reconsideration thereof, and such motion shall take precedence of all other questions except the consideration of a conference report, a motion to fix the day to which the house shall adjourn, to adjourn, or to take a recess, and shall not be withdrawn after the said succeeding day without the consent of the house; and thereafter any member may call it up for consideration, provided that such motion, if made during the last six days of the session, shall be disposed of when made. A motion to reconsider any vote by which a bill has passed or failed to pass the house, shall require a constitutional majority to be sustained.

PRESENTATION OF PETITIONS.

33. All petitions, memorials and other papers addressed to the house shall be filed by the member with the chief clerk or his assistant prior to the convening of the house. When in the regular order of business the time is reached for presenting petitions or remonstrances, the chief clerk or his assistant shall read a list of the petitions on file, giving the member's name who filed the same and a brief resume of the contents thereof, and the same shall be referred to the committee of his selection unless otherwise ordered

by the house. Each member upon filing any such petition, memorial or other paper shall endorse thereon his name and a failure to do so will cause the same to be ignored.

CONSIDERATION OF RESOLUTIONS.

34. A proposition requesting information from the governor, secretary or any other state officer, and all resolutions shall lie on the table one day for consideration, and all such propositions shall be taken up for consideration in the order they were presented, immediately after the reports are called for from the select committee, and when adopted, the clerk shall cause the same to be delivered.

CALL OF THE HOUSE.

35. Any five members, if the speaker be in the chair, shall be authorized to compel the attendance of absent members.

METHOD OF CALLING THE ROLL.

36. Upon calls of the house, or in taking the yeas and nays on any question, the names of the members shall be called alphabetically, except that "Mr. Speaker" shall be called last.

ABSENCES AND EXCUSES.

37. No member shall absent himself from the service of the house without leave unless he be sick or unable to attend.

METHOD OF CALLING THE HOUSE.

38. Upon the call of the house, the names of the members shall be called by the clerk, and the absentees noted after which the names of the absentees shall again be called over, and the sergeant-at-arms be directed by the speaker to compel their attendance. Any member occupying his seat during a call of the house shall be counted by the speaker and his name entered in the journal as being present but not voting, for the purpose of making a quorum.

COMMITTEE MEETINGS.

39. No committee shall sit during the sitting of the house without special leave.

QUORUM AND DEMAND FOR THE YEAS AND NAYS.

40. A majority of the members shall constitute a quorum, and upon demand of any two members the yeas and nays shall be ordered; the members demanding the yeas and nays shall arise for that purpose, and their names shall be entered in the journal.

TIME OF CONVENING.

41. The hours to which this house shall stand adjourned from day to day shall be nine o'clock a. m., and two o'clock p. m., unless otherwise ordered by the house.

COMMITTEE ON PAIRS.

42. A committee on pairs may be appointed, to consist of two persons, one of whom shall be selected by the members of each of the two dominant political parties represented in the house. It shall be the duty of the committee to arrange all pairs between members, and to announce such pairs and the time for which they shall continue, to the house, which announcement shall be entered on the journal. Thereafter neither member so paired shall vote (upon any question of a political or partisan nature) until the time of pairing has expired, unless such pair is sooner dissolved by the mutual agreement of the persons so paired. When pairs are dissolved such dissolution shall be entered on the journal of the house.

FORM OF BELLS AND JOINT RESOLUTIONS.

43. All bills and joint resolutions introduced in the house shall be type-

written or printed, accompanied by three carbon or true copies; one copy shall be marked and known as the "original" and one copy marked and designated as "printer's copy." The "original" shall, after registration, be subject to delivery to the chairman of the committee to which reference is made, unless otherwise ordered, and the "printer's copy" shall be delivered to the state printer.

TIME OF INTRODUCTION OF BILLS. APPROPRIATION BILLS. DUTIES OF THE COMMITTEE ON APPROPRIATIONS.

44. Bills calling for appropriations for state educational institutions, the institutions in charge of the board of control, all claims and all appropriations for clerical help in the executive departments of the state of Iowa, shall be introduced not later than February 15, 1919; no bill carrying an appropriation for any purpose after March 1, 1918, and no other bill of any kind after March 10, 1919, except by standing committee as a committee bill, but this exception shall not be applicable to the appropriation bills which are herein specifically required to be introduced or reported not later than certain dates herein specified.

The appropriations committee shall report back to the house not later than March 10th, all bills in its hands.

Senate bills thereafter received carrying appropriations shall be referred to the appropriations committee, but must be reported back to the house within three days, and remain on the calendar three days before final consideration.

On or before March 10, 1919, the committee on appropriations shall prepare a schedule of all appropriations and have the same printed and laid upon the desks of the members, designating in such schedule such bills as may have already passed the house and such as remain to be considered.

READINGS OF BILLS.

45. Every bill shall receive three several readings, but no bill shall have its second and third reading on the same day.

FIRST READING AND RECEPTION OR REJECTION OF BILLS.

46. The first reading of the bill shall be for information; and if opposition be made to it, the question is: "Shall this bill be rejected?" If no opposition be made, or if the question to reject be negatived, the bill shall go to its second reading without a question.

SECOND READING AND COMMITMENT.

47. Upon a second reading of the bill, the speaker shall state that it is ready for commitment, amendment or engrossment; and if committed, then the question shall be whether to a select or a standing committee, or to a committee of the whole house. If to a committee of the whole house, the house shall determine on what day.

COMMITMENT OF APPROPRIATION AND REVENUE BILLS.

48. All bills to appropriate money shall be referred to the appropriations committee, and all bills pertaining to the levy, assessment or collection of taxes shall be referred to the committee on ways and means.

CONSIDERATION OF COMMITTEE AMENDMENTS.

49. After a bill has been committed and reported back it shall be considered on its second reading after the amendments of committee have been read.

RE-COMMITMENT.

50. After the commitment and report thereof to the house, or any time before its passage, a bill may be re-committed.

MANNER OF ENGROSSMENT.

51. All bills ordered to be engrossed shall be written with typewriter with black record ribbon.

CONSIDERATION OF BILLS UPON THIRD READING.

52. No amendment, unless by way of correcting an error or omission, shall be received to any bill on its third reading, and no debate shall be allowed on the same.

CERTIFICATION OF BILLS.

53. When a bill shall pass it shall be certified by the clerk noting the day of its passage at the foot thereof.

AMENDMENT AND SUSPENSION OF RULES.

54. No standing rule or order of the house shall be rescinded or changed without one day's notice being given of the motion therefor, nor shall any rule be suspended except by a vote of at least two-thirds of the members present; nor shall the order of business, as established by the rules of the house, be postponed or changed except by a vote of at least two-thirds of the members present.

TIME OF MAKING CERTAIN COMMITTEE REPORTS

55. It shall be in order for the committee on engrossed and enrolled bills to report at any time when no member is addressing the house.

PRINTING OF BILLS, MEMORIALS, AND JOINT RESOLUTIONS.

56. All bills, memorials and joint resolutions, except legalizing bills, shall be printed for the use and information of the members, unless otherwise ordered by the house.

COMMITTEE HEARINGS.

57. When any matter is referred to a standing committee by motion of any member, it shall be the duty of the chairman of such standing committee to notify such member of the time of the sitting upon such matter referred, and such member shall be permitted to confer with such committee during their consideration of such matter, but no one not a member of the committee shall be present when the final vote is taken on any matter under consideration, and no final action shall be taken by the committee upon any bill on the day of public hearing thereon.

COMMITTEE CLASSIFICATION OF BILLS.

58. Each standing committee of the house shall classify all bills referred to it. The bills of the greatest public importance shall be placed in the first class, and all other bills in the second class. Bills of the first class shall be first considered and reported to the house and no committee shall retain possession of any bill longer than ten days, except by consent of the house. But this shall not apply to the committee on appropriations.

RULES OF PARLIAMENTARY PRACTICE

59. The rules of parliamentary practice comprised in Robert's Rules of Order shall govern the house in all cases where they are not inconsistent with the standing rules of this house and joint rules of both houses.

JOINT RESOLUTIONS.

60. Joint resolutions shall be framed and treated as a bill.

COMMITTEE PROCEDURE AND REPORTS.

61. The chairman or clerk of a committee to which a bill is referred shall note thereon the date of its reference and it shall be the duty of each committee to report back all bills on its hands within ten days after the order of reference unless longer time is granted by a vote of the house, except as provided by rule 58. The minority of any committee may present its rec-

ommendations in writing with the report of the committee, and the same shall be printed in the journal, and said recommendation may, by a vote of the house, be substituted for the report of the committee. The clerks of the different committees shall be subject to their respective chairmen.

When a motion which works a final disposition of a bill in the committee is up for adoption the roll of the committee shall be called and the yeas and nays entered in the minutes of the meeting; this last provision, however, shall not apply to the committee on appropriations and judiciary.

It shall be the duty of the chairman to see that the record of the committee meetings as herein provided, is properly kept, and that the same is deposited with the chief clerk of the house at the final adjournment of the session.

COMMITTEE QUORUM.

62. Seven members, or a majority, shall constitute a quorum of each standing committee.

DECORUM DURING SESSIONS.

63. No member or officer of the house shall be permitted to read newspapers within the bar of the house while the journal is being read, nor shall any person be permitted to smoke on the floor of the house during its session, or in the galleries at any time.

ADMISSION TO THE FLOOR OF THE HOUSE AND PROHIBITION OF LOBBYING.

64. No one shall be admitted to the floor of the house during its sessions, except members of the general assembly and employes in the performance of their duties, ex-members of the general assembly and officers of the state government, judges and ex-judges of the supreme, district and circuit courts, the families of members of the house, trustees, superintendents and officers of the state institutions, on the invitation of the member from the district in which the institution is located, and each member shall have the right to admit a friend who may be visiting him. Representatives of the press to be admitted to the reporters' gallery.

Lobbying shall not be permitted on the floor of the house while the house is in session.

DUTIES OF OFFICERS AND EMPLOYEES—CHIEF CLERK.

65. The clerk of the house shall have charge of the clerk's desk and shall see that no one is permitted therein except himself and those assisting him. He shall be responsible for the custody and safe-keeping of all bills, resolutions and other matters laid before or introduced into the house, except while the same are in possession of the committee to whom the same shall have been referred, and when delivering the same to said committee he shall take a proper receipt therefor. He shall see that the journal of each day's proceedings is correctly and fully kept and fully made up before the next day's session, and be responsible for its safe-keeping. He shall have control of rooms 4 and 5, which are assigned to said clerk for the use of himself and his assistants. He shall endorse on every bill or joint or concurrent resolution, the date of its introduction and by what member, or of its receipt from the senate, and also what action relating thereto is taken by the house. The assistant clerks shall be under his direction and he shall assign them their several duties in connection with the work of the clerk's desk.

SERGEANT-AT-ARMS.

The sergeant-at-arms shall wear the appropriate badge of his office, shall attend the house during its sessions, shall aid during the enforcement of order, under the direction of the speaker of the house, shall execute the commands of the house from time to time, together with such process, issued by the authority thereof, as shall be directed to him by the presiding officer; shall, upon request of any member, have the house lighted up during any evening within the session, except Sunday, to an hour not later than 10 p. m.; shall see that no person, except those authorized to do so, disturbs or interferes with the desks of the members, or with the books, papers,

etc., thereat shall see that the printed bills are properly distributed and filed upon the desks of the members, shall have charge of the files in the house bill room, and shall see that no copy of the bill is given except to or upon the order of the speaker of the house, or member, or state officer; shall see that an additional doorkeeper is detailed for duty at the house upon each day within the session, except Sunday, from 8:30 a. m. to 10:00 p. m.; but should no member of the house desire to occupy the chamber to that hour the detail may be relieved at 9:00 p. m.; shall have charge of the messengers of the house and see that they severally perform their duties, and shall promptly report to the speaker of the house any inefficiency or violation of duty on the part of said messengers.

DOORKEEPER.

The doorkeeper of the house shall wear his appropriate badge of office; shall have special charge of the main door of the chamber during the sittings of the house, and shall see that the other doors of the house are properly attended to; shall have general charge and oversight of the additional doorkeepers of the house, shall detail such of the additional doorkeepers for such general or special duties as the sergeant-at-arms may deem proper or necessary for the efficiency of the house and the protection of the property within the chamber; shall see that the rule relating to admission to the floor of the chamber is strictly enforced; shall, ten minutes before the opening of each session of the house, see that the floor is cleared of all persons not entitled to occupy the same during the session; shall attend to seating visitors, and shall announce all committees and messages from the governor or senate.

JANITORS.

The janitors of the house shall have charge, under the direction of the sergeant-at-arms, of the cloak and retiring rooms adjoining the chamber, and shall see that the same are kept in proper order.

MESSENGERS.

The messengers of the house shall attend the house during its sittings and perform the duties generally devolving on like employees. The messengers shall be under the direction of the sergeant-at-arms while the house is not sitting, and shall attend to such duties as he may assign them.

COMMITTEE CLERKS.

66. Committee clerks of the house shall be under the general direction of the speaker. All committee clerks shall be on duty at the house from 8:30 a. m. until 5:30 p. m., unless otherwise ordered. Any clerk absenting himself or herself from the house, except for the noon luncheon, without permission from the speaker, shall not receive any pay for the day or days on which he or she is absent. Committee clerks shall do work for any member of the house upon request unless otherwise employed.

EXTRA COMPENSATION OF EMPLOYEES.

67. No employe shall receive any extra compensation or tips for services performed while on duty. Any violation of this rule shall be ground for removal.

ORGANIZATION OF COMMITTEE OF THE WHOLE.

68. In forming committee of the whole house, the speaker shall leave his chair, and a chairman to preside in committee shall be appointed by the speaker.

CONSIDERATION OF BILLS IN COMMITTEE OF THE WHOLE.

69. Upon bills committed to the committee of the whole house, the bill shall be first read throughout by the clerk or chairman, and then read again.

or debated by the clauses, leaving the preamble to be last considered. After report, the bill shall be again subject to be debated and amended by clauses before a question to engross it be taken.

COMMITTEE AMENDMENTS TO MOTIONS.

70. All amendments made to an original motion in committee shall be incorporated in a motion and so reported.

AMENDMENTS BY COMMITTEE OF THE WHOLE.

71. All amendments made to a report committed to a committee of the whole house shall be noted and reported as in the case of bills.

FILLING BLANKS.

72. In filling up blanks in the committee of the whole house, the largest sum and the longest time and the highest number shall be first put.

RULES IN COMMITTEE OF THE WHOLE.

73. The rules of the house shall be observed in committee of the whole house, so far as they are applicable.

BIOGRAPHIES OF STATE SENATORS.

HENRY C. ADAMS,

Senator from the Forty-seventh district, composed of the counties of Clay, Dickinson, Emmet, Kossuth and Palo Alto, was born at McGregor, Iowa. Moved to Spencer, Iowa, where he acquired his education in the public schools, and by his own exertions became a registered pharmacist at the age of eighteen. He later located at Algona, engaging in the drug business. During the Spanish-American war served as hospital steward. At the close of the war he returned to Algona and entered the real estate and farm loan business, later entering the banking business. Was married June 6, 1900, to Irma D. Clarke. Is prominent in Masonry, having attained the thirty-second degree in the Scottish Rite and is also a Knight Templar and a Shriner. Is also a member of the Knights of Pythias and Elks lodges. Elected senator in 1916. A republican in politics.

WALTER W. ANDERSON,

Senator from Forty-eighth district, was born in Jefferson, Iowa, January 7, 1872, of American parentage. He attended the high school at Jefferson and later took a business course in Des Moines. In 1898 he moved to Scranton, where he has since been engaged in the banking business and farming. He is president of the Bank of Scranton. Elected representative in 1912. Re-elected in 1914 and 1918. Elected senator in 1918. A republican in politics.

WALLACE H. ARNEY,

Senator from the Twenty-eighth district, comprising the county of Marshall, was born in Marshall county, Iowa, April 2, 1862, of American-born parents. Received his education in the public schools and Oskaloosa College. Taught school for a few years, afterwards engaging in farming and feeding, which he still follows; also interested in several banks, being president of the Iowa Savings Bank of Marshalltown and Albion Savings Bank of Albion. Elected representative in 1906, and re-elected in 1908. Elected senator in 1912 and re-elected in 1916. A republican in politics.

GEORGE W. BALL,

State senator from the Second senatorial district, is a native of West Virginia, and came with his parents to Jefferson county, Iowa, in 1854. He is the son of Joseph and Margaret Langfitt Ball. A descendant of the same family as Mary Ball, the mother of George Washington. His education was secured in the public schools and Fairfield University. He was married in 1872 to Miss Margaret L. Laughlin of Brookville, Iowa, who died in 1912. He has four sons and one daughter. Mr. Ball was elected representative in the twenty-second, twenty-third and thirty-sixth; and senator in the thirty-seventh and thirty-eighth general assemblies. He is

engaged in farming, banking and manufacturing, and is a director of the Iowa State Savings Bank, the Iowa Loan and Trust company, and the Fairfield Gasoline Engine company. He is a member of the Christian church, the I. O. O. F. of Fairfield, and is a republican in politics.

NICHOLAS BALKEMA,

Senator from the Forty-ninth district, composed of the counties of Lyon, O'Brien, Sioux and Osceola, was born in Gibbville, Sheboygan county, Wisconsin, April 7, 1865, of Dutch parents. Attended the district school at Gibbville and afterwards graduated from the Sheboygan Falls high school. Moved to Newkirk, Iowa, in 1884. Taught school one year and then started in the mercantile business at that place, running the postoffice in connection therewith. Sold out in 1894 and moved to Sioux Center, continuing the same business and in which he still is engaged. Was interested in a bank for a few years and held the office of vice president. Has served on the city council and is president of the school board, having served in that capacity twenty years. Is a member of the Reformed Church of America. Elected senator in 1908. Re-elected in 1912 and 1916. A republican in politics.

J. L. BROOKHART,

Senator from the Tenth district, composed of Washington and Henry counties, was born September 9, 1871, in Missouri, and at an early age moved to Iowa, and in 1894, to Washington, Iowa. Attended rural schools, at the age of seventeen began teaching, farming in the summer time. Graduated from the Washington Academy in 1896, and was principal of the Washington school for two years. During this time he read law in the office of his brother, Col. S. W. Brookhart. Passed the bar examination and was admitted to the bar in May, 1898, and in July of the same year was appointed county attorney, having the unique and unusual experience of being county attorney in his first term of court. His mother, Cynthia Wildman Brookhart, came from Kentucky, and died in 1916; his father, A. C. Brookhart, came from Ohio, is a veteran of the Civil War, and resides at Washington, Iowa. Elected senator in 1918. A republican in politics.

A. L. BROXAM,

Senator from the Twenty-third district, composed of the county of Jackson, was born on a farm near Welton, Clinton county, Iowa, December 16, 1868. His father, Benjamin Broxam, was born near Hull, England, and his mother, Mary Lynch Broxam, was born in Ohio of Dutch-Irish parentage. Attended district and high school also business college at Dixon, Illinois, and later attended the college of pharmacy at Highland Park College, Des Moines, and has since followed this vocation at Maquoketa. Was married in 1903 to Alice Langridge. Was president of the Jackson County Agricultural Society and a member of the city council for six years. Elected to the senate in 1916. A democrat in politics.

JONAS DEMOSS BUSER,

Senator from the Twentieth district, composed of Muscatine and Louisa counties, was born in Louisa county, Iowa, January 15, 1867, of American born parents. He attended the public schools of Conesville, Iowa, and Iowa City Academy. He also attended the collegiate department of the

State University, and in 1892 he completed one of the then two year law course in the State University. He was compelled to relinquish his school work because of serious eye trouble and engaged in farming. Served two terms as county supervisor, and was twice president of the State Association of County Supervisors. Elected senator in 1918. A republican in politics.

O. A. BYINGTON,

Senator from the Twenty-fifth district, composed of the counties of Johnson and Iowa, has been a life-long resident of Iowa City. His father, LeGrand Byington, was one of the early settlers of the state. He is a graduate of the college of liberal arts and of the college of law of the State University of Iowa. Then served as county superintendent of schools of Johnson county for four years. Was a member of the house in the twenty-sixth general assembly; district judge of the Eighth judicial district 1903-1907. Is president of the Citizens' Savings & Trust Company of Iowa City. Has practiced law at Iowa City since 1890, except while serving on the bench. Elected senator in 1916. Is a democrat in politics.

T. C. CESSNA,

Senator from the Twelfth district, composed of Poweshiek and Keokuk counties, born in Bedford county, Pennsylvania. Came to Iowa in 1887, and located in Grinnell. He was educated in the public schools and private instruction. Has been actively and extensively engaged in farming and the cattle business for the past thirty years. An active member of the Corn Belt Meat Producers Association. Is now chairman of the Poweshiek County Council of Defense. Elected senator in 1918. A republican politically.

GEORGE FRANKLIN COBURN,

Senator from the Forty-sixth district, composed of the counties of Cherokee, Ida and Plymouth. Son of Alanson and Mary Ann (Wright) Coburn, born of New England ancestry, at Belvidere, Illinois, May 12, 1856. His Coburn ancestor, who served in King Philip's war, came to America in 1635, settled at Ipswich, thence to Dracut, Mass. Senator Coburn is a descendant from the same family as Governor Abner Coburn, Maine's Civil War governor. He began farming in 1877 on the Elmhurst farm at Marcus, Iowa. was married on November 7, 1879, to Mary Ann Pettengill Coburn, and has five children. He is a member of the Marcus Commercial Club, a Presbyterian, is past master of Little Sioux Lodge A. F. & A. M. No. 521, T. S. Parvin Consistory No. 5 of Sioux City, representative in the twenty-eighth, twenty-ninth, thirtieth, thirty-first, and senator in the thirty-seventh and thirty-eighth general assemblies of Iowa. A republican in politics.

BEN EDWARDS,

Senator from the Thirty-first district, composed of the counties of Boone and Story, was born in Scranton, Pennsylvania, May 19, 1864, of Welsh parents. His early education was received in the public schools of that city. In October, 1873, he moved with his family to Beacon, Mahaska county, Iowa, where he attended the public schools. Moved to Carroll county in 1876, and engaged in farming until he was twenty-five years of age. After leaving the farm went into business first at Dedham and later at Carrollton. Was married to Maggie Brammer December 31, 1885, and has four children, one son and three daughters. In 1905 moved to Ames, Iowa, and held the position of superintendent of grounds and build-

ings until 1910, when he entered the retail coal and ice business. Has held various political offices such as township trustee and city councilman. Also served as mayor while a resident of the city of Dedham. Was elected to the senate in 1916 on the republican ticket.

WILLIAM T. EVANS.

Senator from the Thirty-ninth district, composed of the counties of Bremer and Butler, was born on a farm, near Waterloo, Iowa, November 8, 1869. His parents, John O. and Rebecca Evans, American born, came to Iowa from Pennsylvania in 1856. He attended country school and completed the work at the East Waterloo High School as a member of the class of 1889. Entered the State University of Iowa the fall of 1892. Owned and published the Vidette-Reporter, the university newspaper, during 1895 and 1896. Was graduated from the College of Liberal Arts in 1896 and the College of Law in 1897. Has practiced law at Parkersburg, Iowa, since June, 1897. Married Lela Phelps of Independence, Iowa, June 25, 1902. Has one son. Was county attorney of Butler county in 1905 and 1906. Elected senator in 1916. A republican in politics.

ALBERT M. FELLOWS.

Senator from the Fortieth district, composed of Allamakee and Fayette counties, was born in Allamakee county, March 1, 1864. His father, born in Vermont, served as representative in the eleventh general assembly and as senator in the twelfth and thirteenth general assemblies and for twenty years was judge of the Thirteenth judicial district of Iowa. His mother was a native of New York. He obtained his education in the public schools of Lansing and the Upper Iowa University at Fayette. Served the city of Lansing for eight years as councilman and four years as mayor. Married Miss Elsie Smith of Cresco, Iowa, in 1889. Has one daughter and five sons, three sons being now in military service. Is engaged in the lumber business and is president of the Peoples State Bank at Lansing, Iowa. Elected senator in 1912, re-elected in 1916. A republican in politics.

HERBERT I. FOSKETT,

Senator from Seventh district, composed of Page and Fremont counties. Born in Henry county, Illinois, near Kewanee, December 11, 1861, of New England parentage. Attended grade schools in Illinois and high school in Sacramento, California. Returning to Iowa in 1878 he worked in stores and post office until 1883, when he became cashier of the Commercial Bank in Essex, Iowa. In 1885 he removed to Shenandoah and engaged in the farm loan business, the firm name being Webster and Foskett. This firm was succeeded later by the present firm of Foskett and Nye. In 1901 he was elected president of the Commercial Savings Bank of Shenandoah, which was later changed to a National Bank and in 1910 consolidated with the Shenandoah National Bank, of which he has since been vice president. He was married in 1893 to Miss May Tucker. Elected senator in 1914. Republican in politics.

JOHN W. FOSTER,

Senator from the Seventeenth district, composed of the counties of Audubon, Guthrie and Dallas, was born and reared in Guthrie county. Educated in the State Agricultural College at Ames and graduated from the law depart-

ment of the State University of Iowa in 1879. Beginning in 1880 he served three terms as county auditor of Guthrie county. For many years was an abstractor of titles and practicing attorney. Owns a farm of 1,240 acres adjoining Guthrie Center and is interested largely in live stock business. Is president of the First National Bank of Guthrie Center, and First National Bank of Stuart, and director and majority stock owner in Montlieth Savings Bank. Is also president of Iowa Loan and Investment Company and president of Iowa Farm Mortgage Company. Elected senator to fill vacancy caused by resignation of Anthony M. McColl.

JOSEPH R. FRAILEY,

Senator from the First district, composed of Lee county, was born in Ft. Madison March 2, 1876. Graduated Ft. Madison high school 1893; State University of Iowa Liberal Arts, 1898; Law, 1900. Second Lieutenant Company F, Fiftieth Iowa Infantry, United States Volunteers, during Spanish-American war and up to the time this regiment was mustered out of service. City solicitor of Ft. Madison from 1905 up to the time he took his seat in the senate at which time he resigned. Connected with the legal department of the Atchison, Topeka and Santa Fe railroad from 1900 to 1905. Practiced law in Ft. Madison since 1905. Is married, and republican in politics.

W. J. GREENELL,

Senator from the Twenty-second district, composed of Clinton county, was born in the city of Clinton June 13th, 1878. He was educated in the Clinton public schools and business college. Was employed in railroad office work a short time after leaving school, but gave this up to take a position in the wholesale drug business, and has sold pharmaceuticals in eastern Iowa for the past sixteen years. He is a thirty-second degree Mason and a Shriner. Was married to Hazel C. McKinley May 12th, 1910. Elected senator November 5th, 1918. A republican in politics.

JOHN K. HALE,

Senator from the Twenty-fourth district, composed of Cedar and Jones counties, was born August 27, 1858 in Gullford, Conn. In 1859 moved with his parents to Anamosa, Iowa, where he has since resided. Received his education in the rural schools. Was married in 1882 and has two daughters. Has been engaged in farming for many years, still owns his farm. At present is engaged in buying and selling grain and in the grocery and meat business. Served as township trustee and was county supervisor for eight years. Elected representative from Jones county in the thirty-sixth general assembly. Elected senator in 1916. A republican in politics.

WILLIS G. HASKELL,

Senator from the Twenty-sixth district, composed of Linn county, was born June 5, 1857, in Bradford, Iowa. Attended the graded schools of Cedar Falls, Charles City and Independence. Was employed as telegrapher, station agent and traveling freight and passenger agent from 1873 to 1893, then entered the wholesale and retail coal business in which he is still engaged. Is also interested in the manufacturing business being president of the Johnson Gas Appliance Co., and is also interested in the real estate

business, being president of the J. S. Anderson Land Co., and the Mound Farm Land Co. Has been a director of the Merchants National Bank for a number of years. Has served as alderman of Vinton and Cedar Rapids chairman of the park commission of Cedar Rapids, member of the republican state central committee, president of the commercial club and as postmaster from 1909 to 1913. Was married June 15, 1881, to Mae E. Williams and has four children, two boys and two girls. Is a member of the Masonic, Knights of Pythias and B. P. O. E. lodges. Elected on the republican ticket in 1916.

PERRY C. HOLDOEGEL,

Senator from Twenty-seventh district, composed of Webster and Calhoun counties; was born on a farm near Woodbine, Iowa, September 7, 1869; served as apprentice to brick mason and to printer; clerked in grocery and dry goods stores; worked his way through normal school; was engaged in public school work fourteen years. Settled in Rockwell City, where he had been city superintendent and now resides. He has managed the local (Central Mutual) telephone company since its organization. His largest financial interest is in farming. He is also interested in a number of banks. Was married in 1895 to Mattie A. Forest of Dunlap, Iowa, and to this union two children were born, Donald in 1901 and Dorothy in 1905. Served as secretary and chairman of the Republican County Central Committee. Elected to the Iowa senate in November, 1916. A republican in politics.

B. J. HORCHEM,

The senator from Dubuque county, the Thirty-fifth district, is principal of the Audubon school at Dubuque. He was born December 4, 1866, the son of John and Henrietta (Plaster) Horchem. His father, a Union soldier, died shortly after the war. In 1884 he was graduated from the Dyersville schools (of which he was afterwards principal); in 1892, from the Normal School of Valparaiso, Indiana; and from the Business College at Cedar Rapids. He has subsequently pursued special courses of sociology and psychology in Columbia University, and the University of Chicago. He was three times elected superintendent of Dubuque county. His great achievement has been the development of the ideals of "Park Life," and "social center" activities. He is connected with numerous societies of an educational, sociological and scientific character. He is especially interested in all that pertains to education, health and general "uplift." He was elected representative in 1914, was re-elected in 1916, and elected senator in 1918.

CLEMENT F. KIMBALL,

Senator from the Nineteenth district, composed of Pottawattamie county, was born in Anamosa, Iowa, August 11, 1868, of American parentage. His education began in the public schools. Attended Iowa State College, where he graduated in 1889. Also attended the university of Michigan where he graduated in 1895. Married Miss Carroll Williams in 1895. Served as assistant county attorney for Pottawattamie county from 1899 to 1903, and as city solicitor for the city of Council Bluffs from 1906 to 1912. Is a member of the Masonic order, the Knights of Pythias and of the Council Bluffs Rowing Association. Elected senator in 1912. Re-elected in 1916. A republican in politics.

DAVID W. KIMBERLY,

Senator from Scott county, was born in Deadwood, S. D., August 6, 1878. When six weeks old, he moved with his parents to West Liberty, in Muscatine county, his father being Amos E. Kimberly, a farmer and stock raiser of that place, and has lived on the farm most of his life. He received his education at the West Liberty, Springdale High School and Bryant-Stratton's Business College, of Chicago. His mother was a daughter of David Wilson, of West Liberty, Iowa. He was married to Elsie King, of Chicago. He is a member of the Mystic Shrine, Knights Templar, Scottish Rites, Mohassan Grotto, Eastern Star, Elks, Owls, Odd Fellows and Turner Society. Was elected representative in 1914 and re-elected in 1916, and to the senate in 1918. A republican in politics.

THOMAS A. KINGLAND,

Senator from the Forty-first district composed of Mitchell, Winnebago and Worth counties, was born on a farm in Winnebago county, Iowa, March 27, 1875, of Norwegian parentage. He attended the rural schools and later on St. Ansgar Seminary, Augsburg Seminary, Minneapolis, Minnesota, and entered the State University of Iowa in 1896. Graduated from the College of Liberal Arts and Law in June, 1901. He located at Forest City, Iowa, in June 1901, for the practice of law where he resided until February, 1909, when he moved to Lake Mills in the same county, where he has since resided. Was elected county attorney of Winnebago county in 1904 and held the office for two terms. He represented Winnebago county in the thirty-fifth general assembly and was elected state senator in 1918, on the republican ticket.

KARL M. LE COMPTE,

Senator from the Fourth district, composed of the counties of Wayne and Lucas, was born at Corydon, Iowa, May 25, 1887. His parents located in Corydon at an early date and the subject of this sketch has spent his entire life at Corydon, graduating from the high school in 1905. Four years later he graduated from the State University of Iowa with a degree of Bachelor of Arts. He immediately engaged in the newspaper business as publisher of the Corydon Times-Republican, the oldest newspaper in Wayne county. He was never a candidate for any public office until he was elected to the senate in 1916, being the youngest member of the senate of the thirty-seventh general assembly. He enlisted in the army and served until his discharge on December 24, 1918. He is single and a republican in politics.

DAVID MEREDITH,

Senator Meredith, of Jasper county, Iowa, was born in Poweshiek county, Iowa, in 1867. His father was a native of North Carolina, and his mother a native of Indiana. They moved to Poweshiek county in 1857, where they resided until 1881, when they moved to Jasper county, Iowa. Senator Meredith graduated from the high school at Lynnville in 1887, and attended Penn College at Oskaloosa. He then took charge of his father's farm and live stock business, which has been his principal occupation. He was married to Hattie E. Hunt, of Martinsville, Ohio, in 1890, and to this union four sons and one daughter were born. Senator Meredith has filled the office of township trustee, member of town council. Was elected representative from Jasper county to the thirty-fifth and thirty-seventh general assemblies, and was elected state senator in 1918. A republican in politics.

ELMER E. MITCHELL,

Senator of the Fourteenth district, Mahaska county, was born in the county which he represents, January 27, 1863. He was educated in the public schools. At the age of seventeen took two years general course in Oskaloosa College. For six years he taught in the public schools of his county, spending his vacations on his father's 1,000 acre farm. In 1890, he was appointed to a position in the United States census office in Washington, D. C. Two years later he was called to a position in the United States government printing office. During his incumbency of these positions he attended the University of Washington from which he graduated with Master's Degree of Law. He later took a post-graduate course in Columbian University law school, and was admitted to the practice of law in the United States courts. Since the death of his father he has engaged in farming and stock raising in Mahaska county on his farm which is known as "Mitchell Meadows."

JULIUS A. NELSON,

Senator from the Eighteenth district, was born in Cass county, January 14, 1872, of Danish parents, where he has resided all his life, and received his early education in the rural schools. Is a graduate of business college, and had several terms of Normal training. He is vice president of the Farmers' Savings Bank of Atlantic, Iowa, also president of the Atlantic Building and Supply Company. Was elected senator in 1918. A republican in politics.

BYRON W. NEWBERRY,

Senator from the Thirty-sixth district, was born in Lorain county, Ohio, September 1, 1853. In 1855 with his parents he moved to Strawberry Point, where he has since resided. He was educated in the common schools and at the Upper Iowa University where he graduated in 1875. He attended the law department of the State University of Iowa where he graduated in 1876. In 1877 he opened a law office at Strawberry Point, and in 1887 formed a partnership with his brother Charles W. Newberry. He is also identified with agricultural interests. He served as senator in the thirtieth, thirty-first, thirty-second, thirty-second extra and thirty-seventh session of the general assembly of Iowa. In 1905 he was married to Miss Eva M. Buckley. They have no children. He was re-elected state senator in 1916. A republican in politics.

ADDISON M. PARKER,

Senator from the Thirtieth district, was born in Guthrie county, Iowa, in 1878. His parents are Charles S. Parker and Frances Owen Parker, who came to Iowa from Wisconsin in 1873. He came to Des Moines in 1896; graduated from East High School in 1898, and from Drake University in 1903. Has since been engaged in the practice of law in the city of Des Moines. Was married to Ida Louisa Lange in 1912. Elected senator 1914, re-elected in 1918. A republican in politics.

MILTON B. PITT,

Senator from Crawford, Harrison and Monona counties, was born June 2, 1876, on a farm in Pottawattamie county, Iowa. His father, Sidney Pitt, was born in Indiana and his mother, Patience E. Pitt, was born in Iowa.

Attended district school and Woodbine Normal. Taught school several terms. Elected township clerk two terms and three terms as county treasurer of Harrison county, Iowa. He is a farmer. Elected speaker of the house of representatives of the thirty-seventh general assembly. Elected senator in 1918. A republican in politics.

JOHN R. PRICE,

Senator from the fifteenth district, composed of the counties of Marion and Monroe, was born in Glamorganshire, South Wales, Great Britain, on June 23, 1875. Moved with his parents to the United States in May, 1881, and has been a resident of Marion and Monroe counties since that time, except two years spent in the state of Washington. Attended the public schools until eleven years of age, then secured a position in the mines, but continuing his education. At the age of eighteen he sustained an injury from which he has never fully recovered. Entered Central University at Pella, Iowa, from 1894 to 1897, then taught school for several years and read law under the direction of John T. Clarkson of Albia. Was admitted to the bar and began the practice of law at Albia in 1900 which vocation he still follows. Was deputy clerk for about one year. Was married April 27, 1889, to Mary E. Welch. Elected senator in 1918. A republican in politics.

A. V. PROUDFOOT,

Senator from Clarke and Warren counties. Born in the village of Liberty, Clarke county, Iowa, June 13, 1862. Came to Indianola in 1881, and has since made that his home. His father represented Clarke county in the sixteenth general assembly. Educated in the country schools and Simpson College, and is now president of its board of trustees. A lawyer with many years practice. Married and has a son and daughter living and two grandchildren. Was six years clerk of Warren county. Served as city solicitor for Indianola and as presidential elector in 1898; an official member in the Methodist Episcopal church. Republican in politics and was senator in the thirty-third, thirty-fourth and thirty-seventh general assemblies.

JAMES J. RAINBOW,

Senator from the Thirty-eighth district, was born in Lima, New York, April 24th, 1855. His parents, James and Eliza (Goody) Rainbow, both natives of England, came to Iowa City in 1856, and after twelve years moved to a farm in Iowa county, and eight years later going to Pottawattamie county. He attended school at Iowa City until twelve years of age, when he attended college at Malvern. He went to normal school at Iowa City, and graduated from the commercial college there in 1881. Engaged in teaching school and after going to Blackhawk county in 1889 continued the teaching with farming. Elected county auditor in 1902, and served eight terms. Married Ida O. Knapp in March, 1889, and has one daughter, Frances Willard. He is a Mason, Odd Fellow, Elk, Modern Woodman, a member of Commercial Club, and a Presbyterian. Elected senator in 1918. A republican in politics.

W. C. RATCLIFF,

Senator from the Eighth district, composed of the counties of Montgomery and Mills, was born at Humboldt, Iowa, May 3, 1881. Was graduated in 1897 from Rolfe, Iowa, high school; attended the State University of Iowa

and was graduated from the law department in 1904. Located in Red Oak, Iowa, in 1904, and engaged in the practice of law. In 1906 was elected county attorney of Montgomery county and held that office for eight years. Was married in 1909 to May L. Wright of Cedar Falls, Iowa. Is a member of the school board of Red Oak, Iowa; a director in, and treasurer of the Mutual Life Association of Iowa; a director in the Red Oak Building and Savings Association. Is a member of the Presbyterian church. Is a Knights Templar, Odd Fellow and Knight of Pythias. Elected senator in 1916. A republican in politics.

CARL W. REED,

Senator from the Forty-second district, Howard and Winneshiek counties, was born at Cresco, Iowa, May 6th, 1873, and has always lived at Cresco; is a graduate of the Cresco High School, and of the College of Law, University of Minnesota. Engaged in the practice of law at Cresco with his father, Henry T. Reed, who was a member of the general assembly, from 1896 to 1904, then practiced alone until December, 1910, when he formed a copartnership with Charles Pergler, now the representative to the United States from the new Bohemian republic. Has been city solicitor of Cresco, and county attorney of Howard county. Is married, and has three children; a member of the Masonic, Odd Fellows, and Elks lodges. Elected to the senate in 1918; a republican in politics.

ARTHUR L. RULE,

Senator from the Forty-third district, comprising the counties of Cerro Gordo, Franklin and Hancock, was born at Mason City, Iowa, January 4th, 1876, and is the son of General James Rule and Jennie A. Rule. He attended the public schools of Mason City until 1892, then he entered Shattuck School at Faribault, Minnesota, graduating in 1895. Went to the Northwestern University. Served in Spanish-American war as first lieutenant and battalion adjutant of Fifty-second Iowa Volunteer Infantry. Later entered the State University of Iowa where he took his law course. He located with Judge Cook of Cedar Rapids, Iowa, in the law department of the Chicago, Milwaukee and St. Paul railroad and later in the law department of the Burlington, Cedar Rapids and Northern, under S. K. Tracey. In 1902 he became and is now a member of the firm of Blythe, Markley, Rule and Smith engaged in the general practice of law at Mason City, Iowa. Is a member of the Masonic lodge, Odd Fellows, K. P.'s and Elks. He was married in June, 1901, at Cedar Rapids, to Miss Edith Brady of that place and has two daughters, Edith and Margaret. Elected senator in 1916. A republican in politics.

EUGENE SCHAFFTER,

Senator from thirty-seventh district, composed of Hamilton-Hardin-Wright counties. Born in Lynchburg, Virginia, September 3, 1864. Moved from Illinois to Eagle Grove, Iowa, on February 15, 1882, and worked eighteen years at railroading. Began practice of law in September, 1899, and has continued in the practice at Eagle Grove. He is a republican, and was a delegate to the Republican National Convention at Chicago in 1908. Elected senator in 1918.

WILLIAM H. SCOTT,

Senator from the Forty-fourth district composed of the counties of Chickasaw and Floyd. Was born October 4, 1838, on a farm in Fayette county,

Iowa. His parents are Alexander and Margaret Scott, now living in West Union, Iowa. His education was secured in the rural schools of Fayette county, and graduated from the West Union High School in 1901. He spent three years in farming and teaching a country school. In the fall of 1904 he entered Upper Iowa University at Fayette, Iowa, and graduated from that institution in 1908. He spent five years as superintendent of public schools in North Dakota, at Willow City, Rugby, and Mott, resigning to enter Drake University Law School where he graduated in June, 1915. Immediately after graduation he opened a law office at Nashua, and was elected mayor of the town, re-elected two years later. In addition to his law practice Mr. Scott spends some time supervising a farm which he owns. He was married in 1909 to Ada E. Heckel, and they have one child, Everett Greig, born in 1918. He is a member of the Masonic lodge. Was elected senator in 1918. A republican in politics.

F. E. SHANE,

Senator from the Sixth district, composed of Adams and Taylor counties, was born in Guthrie county, Iowa, January 28, 1876. Lived on the farm with parents, and graduated from the Coon Rapids High School in 1896. He took a business course at the Capital City Commercial College, graduating in May, 1897. In 1903 he became cashier of the Adams County Bank at Nodaway, Iowa, and advanced to the office of vice president on January 1, 1919. On January 14, 1919, was elected director and cashier of the First National Bank at Villisca, Iowa. He has held the offices of town treasurer, school treasurer, M. E. church treasurer, cemetery treasurer, and Masonic Lodge treasurer. During the great world war he, as township chairman, handled the Liberty Loan, Red Cross, Y. M. C. A. and other drives for funds asked for by the United States government. Elected state senator on the republican ticket in November, 1918.

EDWARD M. SMITH,

Senator from Sixteenth district, composed of the counties of Adair and Madison, was born in Jackson county, Iowa, October 31, 1870. His parents moved to a farm in Madison county in 1886. Began teaching school in 1892 between farm seasons. Was county school superintendent 1897 to 1900. In 1899 entered the publishing business as publisher of the Winterset Madisonian, which position he still holds. Was also postmaster at Winterset, Iowa, from April, 1904, to August, 1908. Attended the Dexter Normal College, and Drake University. Married Evalyn Crossley of Patterson, Iowa, on June 1, 1898, of which union they have four children. Is a member of the Presbyterian church, Knights of Pythias, Mason, Des Moines Consistory of Scottish Rite Mason, Za-Ga-Zig Temple and Mystic Shrine. A republican in politics.

JAMES A. STEPHENSON,

Senator from the Fifth district, composed of the counties of Decatur, Ringgold and Union, was born in Greene county, Pennsylvania, May 12, 1865. Moved with his parents to Ringgold county in 1867, and located on a farm near Mt. Ayr, receiving his education in the common schools. Has been actively engaged in farming and stock raising all his life. Held the office of township clerk for eleven years. Is vice-president and director of the Mt. Ayr State Bank. Was a representative in the thirty-fourth general assembly and elected to the senate in 1916. A democrat in politics.

BERTEL M. STODDARD,

Senator from the Thirty-second district, composed of Woodbury county, was born at Minonk, Ill., January 21st, 1871. Graduated from Illinois College, Jacksonville, Ill., in 1891. Engaged in the grain business at Toluca, Ill., for seven years, moving to Sloan, Iowa, in 1901. He was married in 1897 to Wilhelmina E. Simater. They have a son, Bela M., and a daughter Jane M. He has been a member of the school board for twenty-three years, a member of the county board of supervisors, drainage trustee, chairman of the local board for Woodbury county, county chairman for the Y. M. C. A. and Red Cross drives, the United War Service fund, and the third and fourth Liberty Loan campaigns. With his son they operate grain elevators at Sloan and Owego, Ia. They are also engaged in farming and stock raising. He was elected in 1918 to fill the unexpired term of Senator C. F. Lytle, resigned. He has always been a republican.

THOMAS E. TAYLOR.

Representative from Buchanan county, was born in Lake county, Illinois, June 20, 1864. He is a son of Charles H. and Elizabeth Ann (Rawson) Taylor, of English descent. His education was acquired in the public schools and at Upper Iowa University, where he graduated in 1887. He entered the Methodist ministry and has spent twenty-five years serving as pastor of East Janesville, Marble Rock, Greene, Cresco, Osage and Independence. In 1901 his Alma Mater conferred the degree of D. D. Three years ago Mr. Taylor resigned his pastorate and has since devoted his attention to his farm, adjoining Independence, but speaks nearly every Sabbath, supplying for all denominations. June 12, 1889, he was united in marriage to Miss Nellie M. Huie, who is also a graduate of Upper Iowa University. Elected representative in 1914, and senator in 1916. A republican in politics.

FRANK E. THOMPSON.

Senator from the Ninth district, composed of Des Moines county, was born in Grand View, Iowa, December 13, 1873, his parents are both natives of Iowa, of Scotch-English lineage. He was educated in the public and high schools of Winfield and Muscatine, and the State University of Iowa, graduating from the law department with the class of 1896, commenced the practice of law in Burlington in 1896, and has practiced continuously in said city from that date. Has served as chairman of the republican county central committee, and county attorney of his county. Was married August 22, 1894, to Lillian Russell. Elected senator in 1914, re-elected in 1918. A republican in politics.

HOWARD S. VAN ALSTINE,

Senator from the Fiftieth district, composed of the counties of Buena Vista, Humboldt and Pocahontas, was born May 18, 1869, in Boone county, Illinois. Came with his parents to Pocahontas county in 1871 and has since lived in that locality. Received his education in the country and graded schools of this state. Has been engaged in the banking and farm loan business since 1890, and is interested in farming and manufacturing industries. Was married in 1896 to M. Bertha Beers and to them have been born three sons, two daughters. Is president of Iowa Farm Mortgage Bankers Association. A member of the Masonic order, and Knights of Pythias. Was elected to fill the vacancy caused by the resignation of Joseph H. Allen, re-elected in 1918. A republican in politics.

HARRY C. WHITE,

Senator from the Forty-fifth district, comprising the counties of Benton and Tama, was born in Guernsey county, Ohio, October 6, 1869, of Irish parents. When he was six months old his parents moved to Benton county and settled on a farm near Garrison. Educated in the district schools, Tilford Academy and was a student for one term at Cornell College, at Mt. Vernon. Taught school for several terms. Now owns and operates a large stock farm. Has been vice president of the Farmers' Savings Bank of Garrison since it was organized in 1905. Was married in 1894. Elected representative in 1910. Re-elected in 1912. Elected senator in 1914, re-elected in 1918. A democrat in politics.

CHESTER W. WHITMORE,

Senator from the Thirteenth district, comprising Wapello county. Was born at Burlington, Iowa, January 11, 1869. Lawyer of twenty years general practice. Married. Elected senator in 1914, and served in the thirty-sixth and thirty-seventh general assemblies; re-elected 1918. His father, Francis S. Whitmore, was a Union veteran of the Civil War. Military service, four years in Company "G" Fifty-fourth regiment, Iowa National Guard. In the war with the German Empire had a son, Kenneth S. Whitmore, quartermaster on U. S. S. S. von Steuben; and stepson, Frank W. Hook, in artillery officers' training school at Louisville. A republican in politics.

JAMES M. WILSON,

Senator from the Third district, composed of Appanoose and Davis counties, was born September 8, 1866. His father and mother were born in Scotland. He lived his boyhood days in Warren county, Illinois, and then moved to Centerville, Iowa, with his parents in 1882. After graduating from the Centerville high school he went to the State University of Iowa and graduated from the law department in 1896. In the year of his graduation he was elected county attorney and served four years. Later he was city attorney of Centerville for four years. Married Miss Flora M. White, December 24, 1891. At present he is an active lawyer of Centerville. Is a Mason, an Elk and a Woodman. Elected senator in 1912, and re-elected in 1916. A republican in politics.

BIOGRAPHIES OF STATE REPRESENTATIVES,

 J. V. ADKINS,

Representative from O'Brien county, was born November 15, 1851, near Plymouth, Illinois. Moved to Prairie City, Iowa, in 1865. Received his education in the country and graded schools, supplemented by a full course in a business college. Was married to Allie B. White, of Knoxville, Iowa, December 25, 1877, and to them have been born two sons. Moved to O'Brien county in 1883, engaging in the mercantile business, which he continued for three years, then entered the banking business in which he has been engaged for the past twenty-eight years. Never held public office until his election to the thirty-seventh general assembly in 1916, re-elected in 1918. A republican in politics.

 U. S. ALDERMAN,

Was born at Nevada, Iowa, August 2d, 1865. Graduate Nevada High School, State University of Iowa. Law. Country lawyer. Has been active in all war work since April, 1917. Ex-chairman Nevada Chapter American Red Cross. Member State Board, Christmas Roll Call, American Red Cross, Chairman for Story county first Red Cross War Drive, United States Fuel Administration, Smileage Book Campaign, and rural chairman Third and Fourth Liberty Loans. Forgot business until we had won the war. Glad of it, and happy now that we won it. Republican, but has supported the administration, all the way.

 GEO. S. ALLYN,

Representative from Ringgold county, was born in Clinton, Illinois. (His father was an itinerant Methodist preacher in the days of Peter Cartwright). His education was received in the public schools of Illinois. After the death of his father, moved to Iowa while in his teens. Taught school in the winter time and farmed in the summer time. He was elected clerk of courts in his twenty-third year—served three terms. Was post-master at Mt. Ayr, Iowa. He engaged in the real estate, abstract and farm loan and farming and live stock business. In 1880 he organized the Mt. Ayr Bank of which he was cashier and president until September, 1915. He has served as president of the Board of Education for years, was on the board of trustees of the Agricultural College at Ames, and is at present a member of the city council. He served in the senate in the twenty-sixth, twenty-sixth extra, twenty-seventh, twenty-eighth and twenty-ninth sessions. He is a Methodist and a republican.

 JOSEPH H. ANDERSON,

Representative from Winnebago county, was born on a farm in Winnebago county, Iowa. He received his education in the rural schools of his county and in the State Teacher's College at Cedar Falls, from which institution he graduated in 1893. For two years after his graduation he was prin-

incipal of the school at Fairbank, Iowa. Since that time he has been engaged in farming except between January 1, 1905, to January 1, 1913, during which time he served as clerk of the district court of his county. In the fall of 1914 he was elected to the legislature from the Ninety-fifth representative district. Re-elected in 1916 and 1918. A republican in politics.

WM. BECKER,

Representative from Clayton county, was born in Clayton county, Iowa, March 18, 1874. Graduated from the Elkader High School in 1890, attended the University of Iowa, and became a registered pharmacist in 1891. Has been engaged in the drug business at Elkader, Iowa, continuously since 1892. Served as a member of the school board for ten years. Married Mollie Schmidt in 1899. Elected representative in 1914. Re-elected in 1916 and 1918. A republican in politics.

IRVING E. BEEMAN,

Representative from Allamakee county, was born on a farm near Waukon, Iowa, on the 13th day of November, 1866. Moved to Waukon with his parents in 1877. Graduated from the Waukon High School in 1884. Has been engaged in the mercantile business since that time. Married Miss Anna B. Hall of Waukon. Was mayor of Waukon two terms. Was organizing member of Council of Defense for Allamakee county. County chairman of "Four Minute Men", chairman first Red Cross War Drive and assistant county food administrator. His politics have been republican beginning with his first vote.

CHARLES E. BOIES,

Representative from Buchanan county, was born in Boone county, Illinois, January 15, 1859. Came to Iowa forty-five years ago. Is a nephew of ex-Governor Boies and a brother of Congressman-elect W. D. Boies. Received his education in the rural and public schools of Sycamore, Illinois. Is a farmer owning eight hundred acres of land. Is a member and trustee of the Methodist church. A member of the Masonic lodge, the Eastern Star and Sons of the American Revolution. Was married to Clara I. Miller, January 26, 1880. Their family consisted of two daughters. His son, Corporal Burr B. Boies of the 88th division, went to France, and gave his life for his country October 13, 1918. Representative Boies was elected by the republican party in 1916, re-elected in 1918.

JOHN BRADLEY,

Representative from Poweshiek county, was born in Bureau county, Illinois, April 2, 1864. In 1868, his parents settled on a farm near Montezuma. Attended rural schools and aided his father on the farm until twenty years of age. Took a business course at Elliott's Business College, Burlington, Iowa. Taught school for a number of years. In 1894 embarked in the clothing business with J. E. Anderson, and in 1906 sold his interest and purchased a farm near Montezuma, which he now operates. Was married in 1906 to Miss Lillian Alkin of Mahaska county. Have three children, Grace, Harry and Helen. The entire family are members of the M. E. church. Served as township trustee for two terms and the county board of supervisors for four years. Elected in 1918. Republican in politics.

A. E. BROWN,

Representative from Mitchell county, was born March 19, 1876, at Conyers, Ga., but has lived in Mitchell county for forty years. Attended Cedar Valley Seminary at Osage, Iowa, four years, graduated law department, S. U. I., with class of 1901. Lived on farm until 1908; in 1904 was speaker's clerk in general assembly, Hon. Geo. W. Clark, speaker; clerk of courts for six years, practiced law eight years, including six years as county attorney. Lives at Osage, Iowa; married and has two children. Elected representative ninety-third district, Iowa, in 1918. Has always been a republican in politics.

CHARLES FRANCIS CLARK,

One of the representatives from Linn county, was born at Belle Plaine, Iowa, August 13, 1871. He has lived in Cedar Rapids since 1876, and has practiced law there since graduating from the law department of the University of Iowa in June, 1894. He is a graduate of Coe College, and a member of its board of trustees. Has been secretary and chairman of the Linn County Republican Central Committee. Was married to Elizabeth Bestler of Cedar Rapids, November 23, 1900. A member of the Congregational Church, Sons of the American Revolution, Military Order of the Loyal Legion, Knights of Pythias, and Masonic lodges. Elected in 1918. A republican in politics.

JOSHUA W. COAKLEY.

Representative from Union county, was born October 12, 1859, at Bangor, Maine. Moved to Madison county, Iowa, in 1873, to Adams county in 1879, Union county in 1904. Received his education in the public school at Winterset, the Bennet Medical College of Chicago and the Barnes Medical College at St. Louis from which latter institution he graduated in 1893. Is a member of the Methodist church and of the Masonic, I. O. O. F., Elks, Eagles and Moose lodges. Married December 16, 1880 to Cynthia G. Davis. Elected in 1914. Re-elected in 1916-18. A democrat in politics.

HAROLD E. DAVIDSON.

Representative from Page county in thirty-eighth general assembly, was born on a farm in Jones county, Iowa, March 1st, 1891. Attended the rural school and graduated from the Olin high school. Attended the college of liberal arts of Drake University for two years. He then worked one year in the civil engineering department of the Chicago, Milwaukee & St. Paul R. R. Co. Graduated from the law college of Drake University and admitted to the Iowa bar in 1916. Started the general practice of law in Clarinda, 1916; enlisted in the army and commissioned 2nd lieutenant of Infantry in November, 1918, receiving his discharge in December. Returned to Clarinda and resumed the practice of law. Is unmarried. Was elected representative in 1918, and is a republican in politics.

HERBERT E. DEAN.

Representative from Osceola county, was born in O'Brien county, Iowa, December 5, 1872, of American parentage. Attended school at Primghar, and Morningside college, Sioux City, Iowa. Served two years as deputy clerk of the court of O'Brien county, under J. W. Walter. Served two years as assistant cashier of the Primghar State Bank under J. L. E. Peck. Entered the Northern Indiana Normal School at Valparaiso, Indiana, and graduated with

the class of 1896. Entered the law department of the State University of Nebraska and graduated with the class of 1898. Was married to Estella M. Bowser of Fort Wayne, Indiana, and has two sons, Wilbur M. and Forest C. Moved to Harris, Iowa, in 1899, and was elected president of the school board. Moved to Ocheyedan, Iowa, in 1901. Was once appointed and three times elected mayor of that town. Devotes most of his time to his farm interests. Elected in 1916. Re-elected in 1918. A republican in politics.

FRED DURBIN.

Representative from Mills county, was born on a farm in Mills county in 1876. His parents, Joshua and Almire Durbin, were natives of Ohio and early pioneers in Iowa. His early education was in the rural schools. He graduated from the Western Normal College at Shenandoah in 1896, the law department of the State University in 1898. Entered the banking business at Malvern in 1899, and helped to organize the Malvern National Bank of which he is cashier and a director. Has always been active in farming and stock raising, being a breeder of registered Percheron horses and Short-horn cattle. He was married to Miss Mary Christy on November 27, 1901. They have one daughter, Dorothy. Elected representative in 1916, re-elected in 1918, and is a republican in politics.

HENRY EDGINGTON.

Representative from Monona county, was born in Crawford county, Illinois, March 14th, 1854. Went to Ogle county, Illinois in 1873; was married in 1879 to Mary Ideall Hitchcock and moved to Iowa in February, 1880. Is a farmer, giving especial attention to cattle feeding and operates, with his sons, a farm of over one thousand acres. He has been president of the State Savings Bank, Ute, Iowa, since 1909. In 1907 he was elected county supervisor of Monona county and held that position for nine years. In 1916 he was elected to the state legislature, and was re-elected in 1918.

W. C. EDSON.

Representative from Buena Vista county, was born on a farm in Will county, Illinois on September 25, 1874. Came to Iowa in 1885, residing on a farm in Sac county. Attended Buena Vista College at Storm Lake. Graduated at Iowa State College in 1898, and in law at the State University in 1901. Entered the practice of law at Storm Lake. He has served two terms as county attorney and was mayor of Storm Lake. He is president of the board of trustees of Buena Vista College and a member of the Masonic and I. O. O. F. lodges. He is married and has three children. Elected representative in 1918. A republican.

WILLIAM W. EPPS.

One of the representatives from Wapello county, is a native of Ohio, born and reared on a farm. He received a common school and college education, taught school for a period of ten years, then took up the study of law. In 1881, he was admitted to the bar at Columbus, Ohio. In March of 1884, he married Louise M. Roberts of Indiana, and immediately moved to Ottumwa, Iowa, where he engaged in the practice of law. Was a member of the school board, city solicitor, mayor of the city, county attorney, three terms on the state republican central committee and committeeman of his district and county. He is a member of the Methodist Episcopal church, York Rites Mason and Shriners, Elks, Knights of Pythias and M. W. A. Elected in 1916 and re-elected in 1918. A republican in politics.

W. S. FINCH.

Representative from Ida county. Was born February 14, 1858, on a farm in Whiteside county, Illinois. His education was acquired in the common and graded schools of that state. He came to Iowa in 1880, locating in Ida county and was a pioneer in the early settlement of that county. He has been engaged in farming and stock raising on the site of his present country home, for the past thirty-five years. Was elected to the legislature in 1916. Re-elected in 1918. A republican in politics.

C. V. FINDLAY.

Representative from Webster county, was born September 12, 1866, at Paw Paw, Illinois. His parents were pioneers of Clay county, homesteading there in 1871. The family moved to Webster county in 1877. He attended the rural school, taught several years before he entered Highland Park College, a member of the first class to graduate from that institution. He served as county superintendent of Webster county, Iowa, for eight years, then formed a partnership with J. F. Monk for the purchase of Tobin College at Fort Dodge, of which he is president. He was married to Miss Mabel Southwick of Lake Mills. To this union two sons, Franklin and Maurice, were born. He is a Congregationalist, a republican, and a member of the Masonic order. Elected representative in 1916. Re-elected in 1918.

F. S. FINLEY.

Representative from Henry county, is now serving his second term. He was born in Ohio, August 12, 1866. Received his education in the country schools, Muskingum College and Ohio University. Has practiced law in Mt. Pleasant since 1895. He is largely interested in agriculture. A republican in politics.

HARVEY W. FLENNIKEN.

Representative from Jones county, was born at Millville, Clayton county, Iowa, February 7, 1859. Attended the rural schools and the Elkader high school. Lived on a farm until twenty years old when he moved to Rockford, Illinois. Entered the N. C. Thompson Manufacturing company for two years, going to Springfield, Illinois, entering the Illinois Watch factory. Helped to start the Aurora Watch company of Aurora, Illinois, and remained until 1892 when he entered a co-partnership with W. J. Creglow and D. W. Hurst, starting the Bank of Delmar, of which he was cashier for seven years. Moved to Olin, Iowa, where he organized the Citizens Savings Bank in 1899, acting as cashier up to the present time. Interested in buying and selling real estate. Elected representative in 1916. Re-elected in 1918. Has always been a republican in politics.

JAS. S. FRANCIS.

Representative from Taylor county, was born in Union county, Iowa, September 27th, 1873. He was educated in the rural schools, at Afton Normal College, and spent three and one-half years in Highland Park College. He spent seven years as teacher and superintendent in the public schools of Union and Adams counties, and for the past eleven years has been editor and publisher of the Gravity Independent. He was married to Mary E. Coan of Creston, Iowa, August 1, 1906. He was president and member of the school board of Gravity ten years, and clerk of Washington township four years. He is a Royal Arch Mason, Modern Woodman and Yeoman. Elected representative in 1918. A republican in politics.

FRANK A. GARBER.

Representative from Decatur county, was born May 8, 1865, in the township where he now resides. He spent two years on one of his father's farms in Union county. Was educated in the rural schools and in the high school of Léon. Taught school during the winter months. Was married to Emma Wolff of Libertyville, Iowa, September 7, 1892. Has been a breeder of registered Jersey cattle and Chester White hogs and an active member of different pure bred live stock associations. He is a member of the Brethren church. Elected representative in 1916. Re-elected in 1918. A democrat in politics.

J. S. GARBER.

Representative from Floyd county, was born in Floyd county, April 18, 1865. His parents were pioneer settlers, coming to the state in 1852. He received his education in the rural schools. Has been engaged in farming all his life. Was married December 7th, 1898 to Marcia C. Petty of Olean, N. Y. Served three terms as township assessor and two as county supervisor. Is present chairman of the republican county central committee. Was elected representative in 1918. A republican in politics.

CHARLES GILMORE.

Representative from Clay county, was born in Charlotte, Clinton county, Iowa, October 18, 1852. His father was born in Massachusetts and his mother in Illinois. Received his education in the public schools of Charlotte. Worked in the Charlotte flour mill most of the time with his father until his death in 1877, when he took charge of the mill, and operated same until 1890. Was married to Clara A. Dickey of Clinton county, September 19, 1882. In 1891 moved to Clay county and located on a farm near Sioux Rapids. Is interested in the banking business, being president of the Rossie Savings Bank. In 1895 was elected county supervisor of Clay county and served until January 1, 1912, being chairman for twelve years. Elected representative in 1914 and re-elected in 1916-18. Is a member of the Masonic and Woodmen lodges. A republican in politics.

WILLIAM EDWARD GILTNER.

Representative from Monroe county, was born on a farm near Albia, Iowa, October 6, 1871; was educated in the rural schools and Albia Academy, attended normal institute and taught two terms; graduated from the Gem City Business College, Quincy, Illinois, 1894, and attended Parsons College, Fairfield, Iowa; studied law in the office of Judge Henry L. and George W. Dashiell, admitted to practice in 1899, and has practiced in Albia ever since; also owns and operates a farm. His father, A. M. Giltner, and his mother, Mary E. Giltner, nee, Newell, came to Monroe county, Iowa, from Indiana as early settlers. His family consists of wife, Hattie E. Giltner, nee, Galliher, and five children, three daughters and two sons. He was elected representative in 1916. Re-elected in 1918. He is a Presbyterian, Mason, Yeoman, and republican.

THOMAS F. GRIFFIN.

One of the representatives from Woodbury county, was born on a farm in Howard county, Iowa, April 19, 1865. His parents were among the early settlers in that part of the state, having come to Howard county in the fifties. He was educated in the common schools and taught several terms of

school. He studied law at the University of Notre Dame and graduated from that institution in June, 1888. He was admitted to the bar in October of the same year and has been engaged in the practice of law at Sioux City since that time. In 1891 he was married to Miss Rose Hartnett. Elected representative in 1912. Re-elected in 1914, 1916 and 1918. A republican in politics.

C. L. GUNDERSON,

Representative from Pocahontas county, was born in Wisconsin, October 13, 1859. His education was acquired in the common and high schools in Wisconsin. He came to Pocahontas county in 1881, locating on a farm. In July, 1884 he married Miss Dena Christensen of Bascobel, Wisconsin. They have six children, three sons and three daughters. He owns one-third interest in the Rolfe Grain and Milling company, of which he is president. He was one of the organizers of the Pocahontas County Farmers Institute, and president of the Farmers Mutual Insurance company of Pocahontas county. One of the organizers of the Farmers Elevator company of Pocahontas, Iowa. Was its secretary nine years. He is presiding elder in the Presbyterian church of Rolfe. Elected representative in 1918. A republican in politics.

J. W. HANNA,

Representative from Benton county, was born in Benton county, Iowa, August 23, 1857, of Scotch-Irish parentage. Was born on the farm his pioneer father, A. H. Hanna, entered from the government. He moved to Vinton in 1914 but owns and operates the farm known as Grandview Farm jointly with his son. He was educated in rural schools and Cornell College. He was one of the organizers and president of the Farmers Saving Bank, of Garrison, Iowa, and is connected with several enterprises there. He has for the last year been member and secretary of the Local Draft Board for Benton county. He is a member of the Presbyterian church. Elected representative in 1918. A republican in politics.

JOHN T. HANSEN,

One of the representatives from Scott county, was born at Davenport, Iowa, November 28, 1858. Moved to Sherman township, Scott county, May 1, 1861, where he attended the country schools and learned the blacksmith trade under his father. He took up farming in 1880, retiring two years ago. Was married to Emma E. Horst in March, 1887 who died in October, 1897, and has two boys and two girls, both boys being now in the army. Always interested in public affairs, member of the school board for eleven years, president of Eldridge Mutual Telephone company for six years, and now vice president of Scott County Farm League. A Modern Woodman. Elected representative in 1916. Re-elected in 1918. A republican in politics.

T. P. HARRINGTON,

Representative from Kossuth county, was born in Lafayette county, Wisconsin, December 17th, 1867. He came to Iowa with his parents in 1882 and settled on a farm in Wright county where he resided until 1899 when he moved to Algona, Kossuth county, and formed the law firm of "Harrington & Dickinsen" of which he is still a member. He secured his legal education in the University of Iowa, was city attorney of Algona for two years and county attorney of Kossuth county for four years. County food administrator and chairman of county council of defense during the world war. Elected representative in 1918. Re-elected in 1918. A republican in politics.

A. O. HAUGE.

Representative of Polk county, Iowa, was born on a farm in Polk county, Iowa, February 13, 1879, moved with his parents to Emmett county and then to Wright county. He attended the common schools and entered Humboldt College where he remained for seven years, first as a pupil and later as an instructor. In 1902 he took charge of the commercial department in the East High school, Des Moines, Iowa, was cashier in the state treasurer's office, held a position in the United States Treasury Department. In 1906 he was elected cashier of the Iowa Trust & Savings Bank of Des Moines, promoted to vice president and then to president which position he still holds. He is a member of the board of trustees of the American Lutheran Synod. He is a thirty-second degree Mason, Knight Templar and Knights of Pythias. In 1904 he married Miss Elizabeth Heggen to which union two boys, Herbert Henry and Gerhard Stanford have been born. Elected in 1918. A republican in politics.

CHARLES E. HOLLOWAY.

Representative from Fremont county, was born April 21, 1874, in Thurman where he still resides. His parents were Wm. J. and Nancy Thorpe Holloway. He received a high school education supplemented by work in Tabor College and later in Drake University. Was married in 1898 to Miss Stella Nix of Hamburg. They have three children, Marguerite, Charles and William. His business is stock and grain farming. Has always taken a lively interest in politics, was president of the board of education and member of the town council. A member of the Methodist Episcopal church, a Knight of Pythias, a Mason. Elected in 1918. A democrat in politics.

ELLIS J. HOOK.

Representative from Winnebago county, was born on a farm in Tazewell county, Illinois, in 1870. Spent his youth on the farm and in rural school. He spent one year at Hopedale high school and engaged in teaching until 1892, going then to Grundy county. In 1893 he entered Decorah Institute, graduated therefrom and remained two years as teacher. Was principal and city superintendent until 1899 he was appointed county superintendent, elected and served four successive terms. Was a member of the Iowa State Teachers Association, Iowa Educational Council, State Teachers Reading Circle Board. He spent one year traveling and in 1909 entered a law office going then to the State University and graduated from the college of law in 1912. He returned to Decorah forming a partnership with C. S. Boice under the name Boice & Hook. Was chairman of the county central committee, mayor, and president of library board. Married Miss Minnie M. Reed, in 1898. Elected in 1918. A republican in politics.

F. W. INGERSOLL.

Representative from Tama county, was born near Gilman, Iowa in Marshall county, April 29, 1873. Was raised on a farm, attending the rural schools and later taking a business course at Highland Park College, Des Moines. Was married March 14, 1895 to Flora B. Gary. At present time is engaged in farming. Has lived in Tama county twenty-two years. A member of United Brethren church and also a Royal Arch Mason. Elected in 1918. A republican in politics.

G. A. JUSTICE.

Representative from Shelby county, was born in 1857, on a farm in Linn county near Marion, Iowa. His father and mother, John and Margaret Justice, natives of Pennsylvania, immigrated to Iowa in the early fifties, moved to Jones county in 1865, where the subject of this sketch received his education in the common schools with one year in the high school of Mechanicsville; went to Shelby county in the spring of 1881 where he has since been engaged in farming and stock raising; was married to Clara E. Miller of Morley, Iowa, in 1881; served two terms as member of board of supervisors; elected representative in 1918. Republican in politics.

C. E. KELLOGG,

Representative from Adams county, was born at Berlin Heights, Erie county, Ohio, February 13th, 1873. Moved to Iowa with his parents in the fall of 1881 where he resided on a farm. Attended rural school in the winter. In 1892 and 1893 attended high school at Greenfield, Iowa, and Simpson College in 1894. Until 1905 was engaged in farming and teaching in the rural schools in the winter time. Was married to Miss Sarah Vanvleet, September 29th, 1898, have five children. In 1905 engaged in the implement business which pursuit he still follows. Held the office of justice of peace two terms. He is president of the board of education at Corning, Iowa. Elected in 1918. A democrat in politics.

PRESLEY L. KEPPLE,

Representative from Chickasaw county, was born at North Washington, Iowa, July 11, 1857. In 1864 moved with his parents to Chickasaw, Iowa. In 1884 he was united in marriage to Miss Elizabeth Rumbaugh. They resided on a farm at Chickasaw until in 1892, when he moved to Ionia, Iowa, and engaged in the mercantile business. In 1903 he was appointed postmaster of Ionia, Iowa, which office he held for nearly twelve years. Has always been a resident of Chickasaw county. Has held offices of justice of the peace, township trustee, town councilman and has been a member of the school board of Ionia for many years. Is a member of the Congregational church and also of the I. O. O. F., Modern Woodmen, Modern Brotherhood and Masonic lodges. Elected in 1916. Re-elected in 1918. A republican in politics.

CHARLES B. KERN.

Representative from Warren county, was born in Warren county, February 1, 1867. His parents were John and Miriam Black Kern, who came from Fairfield county, Ohio to Warren county, Iowa in the year 1857. He was reared on a farm, attended the Indianola public schools and Simpson College. He was married August 25, 1892 to Mary Frances Spring, and to this union was born four children, all of whom are now living. He took up farming in early years and has been actively engaged in the same ever since. Elected representative in 1916. Re-elected in 1918. A republican in politics.

WILL L. KING,

Representative from Hardin county, was born on a farm in Hardin county near Hubbard in 1897. He received his education in the rural schools, high school and four years in Drake University studying law and liberal arts. Taught in the rural schools for one year and worked largely for prohibition interests. Was in the national army during 1918. He is the second youngest man ever elected to the Iowa legislature. He is unmarried. Elected representative in 1918. A republican in politics.

S. W. KLAUS,

Representative from Delaware county, was born in Delaware county, January 12, 1861. He grew to manhood on his father's farm; attended the public school until he was seventeen years of age, after which he attended Northwestern College at Galena, Illinois, from which institution he was graduated in 1882. Taught school two terms. In 1887 he entered the mercantile business at Earlville, and remains in that business to this day. He has served as mayor of his home city two terms; on the city council six terms, and as member of board of education for the past twelve years; chairman of Delaware county republican central committee for ten years. Is a member of the Odd Fellows and K. P. lodges; member of the M. E. church. Has served as secretary of the official board of the local church for the past twenty-five years. He was married to Miss Rose Landis of Colesburg, Iowa, in 1898. Elected representative in 1916. Re-elected in 1918. Republican in politics.

EDWARD H. KNICKERBOCKER,

One of the representatives from Linn county, was born near Cedar Rapids, Iowa, on November 18, 1855, and was reared in that locality. Was educated in the country schools and Fairfax high school, later attending Western College, later known as Leander Clarke College, now merged with Coe College, Cedar Rapids. Was married to Hanna M. Johnson of Delaware county, Pennsylvania, March 22, 1882. To this union were born three children, Charles J., Sara H. and Ruth M. Has always followed the occupation of farming and stock raising and importing of Belgian and Percheron horses. Is a member of the Congregational church and is a thirty-second degree Mason and a Shriner. Elected representative in 1916. Re-elected in 1918. A republican in politics.

JOHN KROUSE,

Representative from Wayne county, was born in Woodford county, Illinois, August 23rd, 1867. Moved with his parents to Wayne county in 1869 where he received his education in the rural schools. Served six years as member of board of supervisors and four as township trustee. He is a farmer by occupation, is a director of the Farmers and Merchants State Bank, and president of the Wayne County Agricultural Society. Was married December 31, 1890 to Miss Ida A. Kah and has one daughter and four sons. Elected representative in 1916. Re-elected in 1918. A democrat in politics.

FRANK C. LAKE,

Representative from Woodbury county. Born in Golden, Colorado, April 18, 1879. He came to Iowa and located at Cedar Rapids, November 30, 1903, where he joined the reportorial staff of the Cedar Rapids Evening Gazette, and three years later joined the Sioux City Journal. He has made Sioux City his home and served on both the Sioux City Journal and Sioux City Tribune as reporter and department editor. He founded and was editor for one year of the Saturday Mirror. He entered Iowa politics as secretary of the Woodbury County Republican Central Committee, 1912, and served four years. His grandfather, Seth Lake, was an early Iowa settler. He is a Mason, Blk and Yeoman. Elected representative in 1916, re-elected in 1918. A republican in politics.

JOHN N. LANGFITT,

Representative from Adair county, was born in Scott county, Iowa, May 9, 1866. On his father's side he is of Scotch-Irish descent. His mother was of English descent. His early education was received in the rural schools. He attended Wilton Academy and Davenport Business College. When 21 years of age, he went to Adair county. Four years later he married Clara A. Martin, daughter of W. B. and Lucy E. Martin, of Greenfield. They have four surviving children: Harry M., who is in the service, Bernice Louise, Clara Mildred, and John N. Jr. They lived for several years in western Washington, but returned to Adair county in 1893, purchasing his father's farm. Is a Presbyterian, a member of the K. O. T. M., M. W. A., also a thirty-second degree Mason and a Shriner. Was elected representative in 1916, and re-elected in 1918. In politics a republican.

EMIL A. LARSON,

Representative from Montgomery county, was born in Stanton, Iowa, in 1870. Received his early education in the district schools, and later attended the graded school at Stanton, Iowa. In 1893 he entered the mercantile business and continued the same until 1900, when he was elected auditor of Montgomery county. Was re-elected in 1902 and 1904, and in 1906 he accepted the position of assistant cashier of the First National Bank of Red Oak, Iowa. In 1907 he entered the real estate and insurance business. Was married in 1893 to Emma E. Wallin, of Page county, Iowa, and has two daughters, Myrtle and Dorothy. Elected representative in 1916. Re-elected in 1918. Republican in politics.

JAMES E. LARSON,

Representative from Cedar county, was born February 14, 1881, at West Branch, Iowa. Attended the West Branch High School and State University of Iowa. Was married to C. Rose Pettis, May 5, 1903. She having died July 9, 1917, was again married to Clara May Rose on March 15, 1919. Elected to thirty-eighth general assembly in 1918. Republican in politics.

CHARLES J. LE VALLEY,

Representative from Franklin county, was born in Grant county, Wisconsin, July 20, 1870, came to Sheffield, Franklin county, Iowa, with his mother and sister in 1881. Received his education in the common schools and business college. In 1900 he was one of two men who established the Farmers & Merchants Bank, and has served as its cashier ever since. He is a large land owner, is of high ideals and purpose, and has at all times given the best of his ability for the promotion of all the things that work for the up-building and betterment of the general people. Was married October 25th, 1898, to Mary E. Thomas. They have three children, Chauncey Thomas 19, Esther Louisa 15, Nola May 10. He is a thirty-second degree Mason and a Shriner. Elected representative in 1918. A republican in politics.

JOSEPH COOPER LOCKIN,

Representative from Cherokee county, was born at Brandon, Wisconsin, November 3d, 1853. After completing the public and high school, he engaged in teaching, going to Aurelia in 1876, where in 1878 he was mar-

ried to Josephine Batson of Fairwater, Wisconsin. They took up their abode on Mr. Lockin's farm where he spent fifteen years in extensive raising and feeding of live stock. In 1887, he received the republican nomination to the legislature. In 1895 the family removed to Aurelia, where he built a grain elevator which he operated for ten years. Mr. Lockin has been most active along educational lines. He was a member of the Aurelia school board for twenty years, and was secretary and treasurer of Morning-side College for nine years, having the management of its endowment fund. He also served four years as mayor of Aurelia. For the past eighteen years he has been in the real estate, loan and insurance business, and has been secretary and treasurer of the Maple Valley Insurance Association since its organization. He is a member of the Methodist Episcopal Church. Elected representative in 1918.

WM. L. LONG,

Representative from Jefferson county, was born in Rathfeld, Iowa, December 27, 1860. Worked on a farm in Jefferson county, when a boy. Has been clerk of the district court of Jefferson county, city clerk of the city of Rathfeld, superintendent of the Rathfeld water works, superintendent of the Rathfeld light plant, clothing merchant, and is now a real estate broker. Elected representative in 1913. Is a Royal Arch Mason and Son of the American Revolution. A republican in politics.

ARCH W. McFARLANE,

One of the representatives from Blackhawk county, was born in Waterloo, Iowa, April 14, 1885. Was educated in the public schools and graduated from high school in 1904. Was married April 8, 1908, to Miss Blaine V. Hawkins. Is now engaged as commercial traveler with headquarters at Waterloo. Is a member of the Christ Episcopal church, being a vestryman of that church. Is a member of Knights of Pythias and senior council of United Commercial Travelers, Waterloo Council No. 20. Elected representative 1914, and re-elected in 1916 and 1918. In politics he is a republican.

JAMES H. McGHEE,

Representative from Cerro Gordo county, was born on a farm near Postville, Allamakee county, Iowa, on June 8th, 1861, of Scotch parentage. He engaged in the farm implement business at Postville for several years. He and from there moved to Waukon, Iowa, where he bought and shipped live stock. Elected county sheriff and held that office from 1884 until 1900. He served as township trustee, member of the school board and other minor positions. In 1903 he moved to Mason City, where he has since been actively engaged in farming and live stock. On May 17th, 1885, he married Sophie Lenneman at Waukon, Iowa. He has three children. Elected in 1918. Republican in politics.

H. T. MANTZ,

Representative from Audubon county, Iowa, was born in Iowa county, Iowa, on September 23d, 1877. He comes from American ancestry. His father's people having come from Switzerland in 1754, and his mother's people from Ireland. With his parents he came to Audubon county in 1881. Attended the country school, the Audubon High School and taught

in the rural schools for about three years. He attended the Drake Law College at Des Moines, graduating therefrom in 1905. He began the practice of law at Audubon where he is a member of the firm of Mantz & White. He has held office as county attorney for four years, was mayor for five years, and chairman of the legal advisory board. Was married in 1910 to Miss Dorothy Sandberg of Oakland, Neb. They have two children, Paul S., aged 3, and Kathleen J., aged 1. A member of the Presbyterian church, and a Mason. Was elected in 1916. Re-elected in 1918. A republican in politics.

L. H. MAYNE,

Representative from Palo Alto county, was born at Heuvelton, New York, September 2d, 1858. When five years of age, following the death of his mother, his father and family moved to Mendota, Illinois, and in 1876 to Adair county, Iowa. In 1879 he entered a district school in Illinois, and in 1881 the Northern Indiana University, and studied one year. Later he taught school four months, then entered Eureka College. He then spent several years in teaching school, four years in the U. S. mail service, resigning in 1892 and entered the publication of the *Algona Republican*. In the spring of 1894 he became publisher and editor of the *Palo Alto Reporter*. He was elected representative in 1918. A republican in politics.

OSCAR L. MEAD,

Representative from Butler county, was born on a farm in Butler county in 1875. Received his education in the rural schools and in Shell Rock High School, afterwards attending business college at Nora Springs Seminary. Was married to Gertrude Graham of Shell Rock in 1897, and to them have been born two children. Has held the offices of township assessor and member of the school board. Is interested in banking but has been an active farmer all his life. Elected representative in 1918, and re-elected in 1918. A republican in politics.

FRANK F. MESSER,

Representative from Johnson county, was born at Bloomfield, Iowa, on September 19th, 1888. Graduated from the Southern Iowa Normal at Bloomfield, Iowa, in 1907, and from the College of Law of the State University of Iowa, in 1910, and has practiced the profession of Law at Iowa City since admission. Was city solicitor for four years. Discharged from military service of United States, November, 1917. Elected state representative in 1918. A democrat in politics. Unmarried.

HARRY J. MILES,

Representative from Jackson county, was born in Miles, Jackson county, Iowa, September 13, 1869, of Scotch descent. Was educated in the graded schools of Miles, and at Grinnell College. Was married to Alice Lehman of Lyons, Iowa, in 1902. Is engaged in farming and stock raising, and served four terms as mayor of Miles. Is a member of the Masonic, Knights of Pythias and Odd Fellows. Elected representative in 1916, and re-elected in 1918. A republican in politics.

ROBERT O. MILLER,

Representative from Lucas county, was born September 28, 1862, in Mason county, Illinois. Father was born in Armagh, Ireland, of Scotch parentage. Mother born in Illinois of American parentage. Moved to Norwood farm in 1868, where he now resides. Has been engaged in breeding and importing pure bred horses, sheep and Shorthorn cattle all of his life. Was a student of Simpson College, class '85. Member of Delta Tau Delta fraternity. Representative to Grand Lodge in 1912-13, I. O. O. F. Married to Amy E. Puderbaugh, January 1st, 1890. Elected in 1918. A republican in politics.

SIMON MILLER,

Representative from Dubuque county, was born on a farm in Grant county, Wis., February 5, 1861. He lived in this vicinity until 1884. Locating permanently in the city of Dubuque in 1886, following the vocation of a teamster. Was married to Miss Mary Folan, January 9, 1887. Was elected representative in 1906, re-elected in 1908, 1910, and 1918. Is a democrat in politics.

W. D. MILLER,

Representative from Boone county, was born in Shenandoah Valley of Virginia, near Washington, D. C., September 4th, 1878. Has been a resident of Iowa since 1900. Was engaged in operating department of railroad work for several years; later engaged in banking business and for last five years publisher of Ogden Reporter. Married Anna B. Clark, December 25th, 1906. Have two children, Virginia, age 8, Clark, age 5. Member Congregational church, Knight Templar Mason. Elected representative in 1916, re-elected in 1918. Republican in politics.

BRUCE R. MILLS,

Representative from Harrison county. Was born in Bushnell, Ill., January 28th, 1867. His parents moved to Logan, Iowa, in May, 1870. He has been a resident of Harrison county for 48 years. His education was acquired in the graded schools of Logan. Was married to Miss Armatta D. Kirk, in 1889. The family consists of two daughters and two boys. He moved to Woodbine in 1897, was engaged in the live stock and real estate business, until 1907. He was appointed postmaster at Woodbine, and served for nine years. Was a member of the city council, also school treasurer. Is now engaged in the automobile business, also has farming interests in Harrison and Monona counties. Was elected representative in 1918. Presbyterian in religion. Republican in politics.

T. E. MOEN,

Representative from Lyon county, was born in Lyon county, October 10th, 1870, the first child born in Logan township. His parents were pioneers in Lyon county, having settled on a homestead in 1870. He attended the rural schools, Augustana College at Canton, South Dakota, and St. Olaf College at Northfield, Minnesota. Was engaged in the grain business for fifteen years; spent four years in the Chamber of Commerce at Minneapolis, a member of Skewis-Moen Co. Since that time has been engaged in farming, raising and feeding of stock. Is vice president of the Farm-

ers National Bank of Inwood. Was county supervisor from 1911 to 1919, being chairman of the board four years. Was married in 1892 to Rachel Davidson of Inwood. From Norwegian descent, member of the Lutheran church. Elected in 1918. A republican in politics.

WILLIAM F. MOORE,

Representative from Guthrie county, was born in Guthrie county, Iowa, November 18, 1875, and grew to manhood on his father's farm. Graduated from the Guthrie County High School in 1895. Taught school two years and then entered the State University of Iowa. Graduated from the College of Liberal Arts in June, 1901, and from the College of Law the same year, and has practiced law since that time. Was elected county attorney in 1903, and re-elected in 1905. Was married to Leone Dewey of Guthrie Center, in 1907. Is a member of the Odd Fellows, Elks and Shriners, the State Historical Society, the State and American Bar Associations. Elected representative in 1914, re-elected in 1918. A republican in politics.

H. B. MORGAN,

Representative for Jasper county, was born December 18, 1877, at Morning Sun, Iowa. Graduated from the Letts High School 1895, and from the Iowa State Teachers College in 1903, then taught school for three years. In 1906 he entered insurance work as assistant general manager for the Homesteaders of Des Moines, severing his connection with them in 1911, after which he purchased the Baxter New Era which he now publishes. Married on January 28, 1906, to Bertha E. Hull of Carlisle, Iowa, and has one son, Frank, born in Des Moines, August 25th, 1909. Elected representative in 1918. Republican in politics.

HARRY BARNES MOORHEAD,

Representative from Scott county, was born on a farm in Scott county, Iowa, December 28, 1874, of Scotch-Irish parentage. Was educated in the public schools, and attended Parsons college of Fairfield, Iowa. Returned to the farm, and became active in farm institute and grange organizations. After special training entered Y. M. C. A. work as general secretary and remained in this work until 1901. Returned to the farm and married Myrtle A. Bowser of Muscatine, Iowa. To them have been born three children, all boys. In religion, a Presbyterian. Elected representative in 1918. Republican in politics.

J. M. MORROW,

Representative from Van Buren county, was born on a farm in Van Buren county, in 1854, of Scotch-Irish descent. His parents, Albert and Sarah A. Morrow, were natives of Ohio and early pioneers of Iowa. His early education was in the rural schools and in the Birmingham Academy. Taught school and clerked in a store for several years. In 1882, engaged in the mercantile business at Douds, Iowa, and continued the same until 1917. Was married to Miss Alice Chalfant, daughter of Milton Chalfant, October 2, 1878. Has four children living, one daughter and three sons. One son, a sergeant in the air service, and another, a Yeoman in the U. S. Navy during the world war. A member of the M. E. Church, Masonic Order, I. O. O. F., K. of P. and the Mystic Shrine. Elected representative in 1918. A republican in politics.

MEMBERS OF THIRTY-EIGHTH GENERAL ASSEMBLY—SENATORS.



Henry C. Adams
of Algona



W. W. Anderson
of Scranton



Wallace H. Arney
of Marshalltown



Nicholas Balkema
of Sioux Center



George W. Ball
of Fairfield

MEMBERS OF THIRTY-EIGHTH GENERAL ASSEMBLY—SENATORS.



J. L. Brookhart
of Washington



A. L. Broxam
of Maquoketa



J. D. Buser
of Conesville



O. A. Byington
of Iowa City



T. C. Cessna
of Grinnell

MEMBERS OF THIRTY-EIGHTH GENERAL ASSEMBLY—SENATORS.



George F. Coburn
of Marcus



Ben Edwards
of Ames

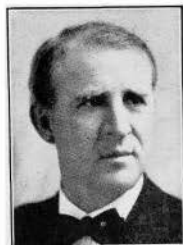

W. T. Evans
of Parkersburg



A. M. Fellows
of Lansing



H. I. Foskett
of Shenandoah

MEMBERS OF THIRTY-EIGHTH GENERAL ASSEMBLY—SENATORS.



John W. Foster
of Guthrie Center



Joseph R. Frailey
of Fort Madison



W. J. Greenell
of Clinton



J. K. Hale
of Anamosa



W. G. Haskell
of Cedar Rapids

MEMBERS OF THIRTY-EIGHTH GENERAL ASSEMBLY—SENATORS.



P. C. Holdoegel
of Rockwell City.

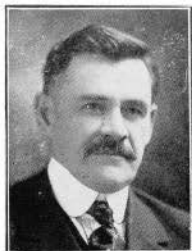

B. J. Horchem
of Dubuque



Clem F. Kimball
of Council Bluffs



D. W. Kimberly
of Davenport



Thos. A. Kingland
of Lake Mills

MEMBERS OF THIRTY-EIGHTH GENERAL ASSEMBLY—SENATORS.



Karl M. LeCompte
of Corydon



David Meredith
of Lynnville



Elmer E. Mitchell
of New Sharon



Julius A. Nelson
of Atlantic

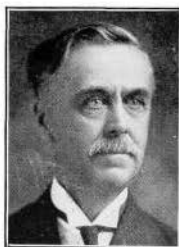

B. W. Newberry
of Strawberry Point

MEMBERS OF THIRTY-EIGHTH GENERAL ASSEMBLY—SENATORS.



A. M. Parker
of Des Moines



M. B. Pitt
of Logan



John R. Price
of Albia



A. V. Proudfoot
of Indianola

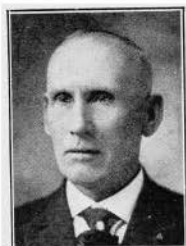

J. J. Rainbow
of Waterloo

MEMBERS OF THIRTY-EIGHTH GENERAL ASSEMBLY—SENATORS.



W. C. Ratcliff
of Red Oak



Carl W. Reed
of Cresco



A. L. Rule
of Mason City



Eugene Schaffter
of Eagle Grove



W. H. Scott
of Nashua

MEMBERS OF THIRTY-EIGHTH GENERAL ASSEMBLY—SENATORS.



F. E. Shane
of Nodaway



Ed. M. Smith
of Winterset



Jas. A. Stephenson
of Mt. Ayr



B. M. Stoddard
of Sloan



Thomas E. Taylor
of Independence

MEMBERS OF THIRTY-EIGHTH GENERAL ASSEMBLY—SENATORS.



Frank E. Thompson
of Burlington



H. S. Van Alstine
of Gilmore City



Harry C. White
of Garrison



C. W. Whitmore
of Ottumwa



J. M. Wilson
of Centerville

SENATE EMPLOYEES OF THIRTY-EIGHTH GENERAL ASSEMBLY.



Thos. Watters, Jr.
Secretary



Will J. Price
First Asst. Sec'y



Walter H. Beam
Second Asst. Sec'y



Mrs. Ethel R. Hanna
Journal Clerk



Florence E. Nelson
Enrolling Clerk

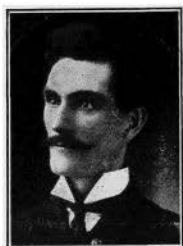

Ben S. Harriman
Journal Clerk



E. G. Stanley
Sergeant-at-Arms

MEMBERS OF THIRTY-EIGHTH GENERAL ASSEMBLY—REPRESENTATIVES.



J. V. Adkins
of Paullina



U. S. Alderman
of Nevada

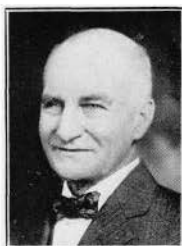

George S. Allyn
of Mt. Ayr



J. H. Anderson
of Thompson



Wm. Becker
of Elkader



I. E. Beeman
of Waukon

MEMBERS OF THIRTY-EIGHTH GENERAL ASSEMBLY—REPRESENTATIVES.



C. E. Boies
of Independence



John Bradley
of Montezuma



A. E. Brown
of Osage



C. F. Clark
of Cedar Rapids



Joshua W. Coakley
of Creston



H. E. Davidson
of Clarinda

MEMBERS OF THIRTY-EIGHTH GENERAL ASSEMBLY—REPRESENTATIVES.



H. E. Dean
of Ocheyedan



Fred Durbin
of Malvern

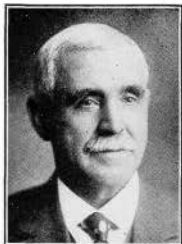

Henry Edgington
of Mapleton



W. C. Edson
of Storm Lake



W. W. Epps
of Ottumwa



W. S. Finch
of Ida Grove

MEMBERS OF THIRTY-EIGHTH GENERAL ASSEMBLY—REPRESENTATIVES.



C. V. Findlay
of Fort Dodge



F. S. Finley
of Mt. Pleasant



H. W. Flenniken
of Olin



Jas. S. Francis
of Gravity



F. A. Garber
of Leon



J. S. Garber
of Marble Rock

MEMBERS OF THIRTY-EIGHTH GENERAL ASSEMBLY—REPRESENTATIVES.

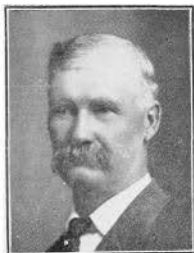

Chas. Gilmore
of Sioux Rapids



W. E. Giltner
of Albia



T. F. Griffin
of Sioux City



Chas. L. Gunderson
of Pocahontas



John W. Hanna
of Vinton



John T. Hansen
of Davenport

MEMBERS OF THIRTY-EIGHTH GENERAL ASSEMBLY—REPRESENTATIVES.



T. P. Harrington
of Algona



A. O. Hauge
of Des Moines



C. E. Holloway
of Thurman



Ellis J. Hook
of Decorah



F. W. Ingersoll
of Tama

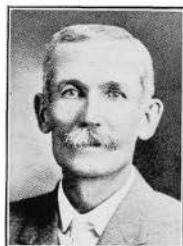

G. A. Justice
of Defiance

MEMBERS OF THIRTY-EIGHTH GENERAL ASSEMBLY—REPRESENTATIVES.



C. E. Kellogg
of Corning



P. L. Kepple
of Ionia



C. B. Kern
of Norwalk



Will L. King
of Hubbard



S. W. Klaus
of Earlville



E.H. Knickerbocker
of Fairfax

MEMBERS OF THIRTY-EIGHTH GENERAL ASSEMBLY—REPRESENTATIVES.



John Krouse
of Corydon



Frank C. Lake
of Sioux City



John N. Langfitt
of Greenfield



E. A. Larson
of Red Oak



J. E. Larson
of West Branch



C. J. LeValley
of Sheffield

MEMBERS OF THIRTY-EIGHTH GENERAL ASSEMBLY—REPRESENTATIVES.



J. C. Lockin
of Aurelia



Wm. L. Long
of Fairfield



A. W. McFarlane
of Waterloo



J. H. McGhee
of Mason City



H. J. Mantz
of Audubon



L. H. Mayne
of Emmetsburg

MEMBERS OF THIRTY-EIGHTH GENERAL ASSEMBLY—REPRESENTATIVES.



O. L. Mead
of Shell Rock



Frank F. Messer
of Iowa City

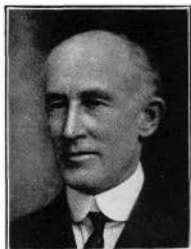

H. J. Miles
of Miles



R. O. Miller
of Lucas



Simon Miller
of Dubuque



W. D. Miller
of Ogden

MEMBERS OF THIRTY-EIGHTH GENERAL ASSEMBLY—REPRESENTATIVES.



Bruce R. Mills
of Woodbine

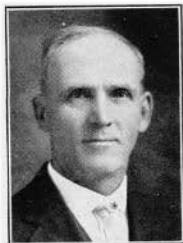

T. E. Moen
of Inwood



W. F. Moore
of Guthrie Center



H. B. Moorhead
of Davenport



H. B. Morgan
of Baxter



J. M. Morrow
of Douds

MEMBERS OF THIRTY-EIGHTH GENERAL ASSEMBLY—REPRESENTATIVES.

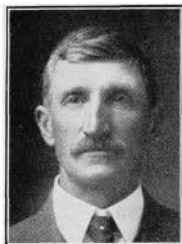

W. A. Mooty
of Grundy Center



Frank G. Nebiker
of Burlington



L. J. Neff
of Walnut



Ed. L. Newton
of Anita

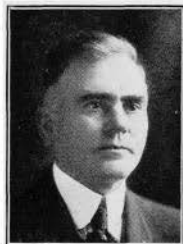

T. J. O'Donnell
of Dubuque



Frank Oertel
of Keokuk

MEMBERS OF THIRTY-EIGHTH GENERAL ASSEMBLY—REPRESENTATIVES.



Thomas Parsons
of Farnhamville



George B. Perkins
of Sac City

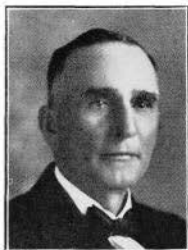

James F. Peters
of Perry



L. W. Powers
of Denison



R. F. Price
of Milford



C. A. Quick
of Clinton

MEMBERS OF THIRTY-EIGHTH GENERAL ASSEMBLY—REPRESENTATIVES.



Douglas Rogers
of Manning



C. B. Santee
of Cedar Falls



W. J. Sayers
of Marengo



W. W. Saylor
of Waverly



C. H. Scott
of Clarkdale



Ray P. Scott
of Marshalltown

MEMBERS OF THIRTY-EIGHTH GENERAL ASSEMBLY—REPRESENTATIVES.

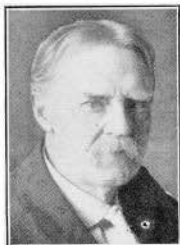

A. W. Slaught
of Ottumwa



J. M. Slosson
of Northwood



George A. Smith
of Clinton



O. C. Sorlien
of Bode

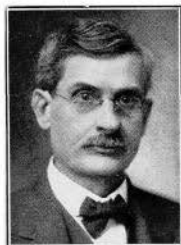

Arthur Springer
of Wapello



J. C. Sterling
of Webster City

MEMBERS OF THIRTY-EIGHTH GENERAL ASSEMBLY—REPRESENTATIVES.



D. O. Stone
of Hawarden



Wm. Stuart
of Armstrong



Wm. Sutherland
of Washington



M. L. Temple
of Osceola



Oscar Ulstad
of Holmes



J. H. Van Camp
of Muscatine

MEMBERS OF THIRTY-EIGHTH GENERAL ASSEMBLY—REPRESENTATIVES.



W. H. Vance
of Winterset



W. G. Vanderploeg
of Knoxville



C. H. Wallace
of Saratoga



W. H. Walrath
of Arlington



J. B. Weaver
of Des Moines



A. K. Westervelt
of Churdan

MEMBERS OF THIRTY-EIGHTH GENERAL ASSEMBLY—REPRESENTATIVES.



J. E. Wichman
of Garner



J. A. Williams
of Council Bluffs



Thomas J. Wilson
of Beacon



Wm. C. Windett
of What Cheer



John M. Wormley
of Kingsley

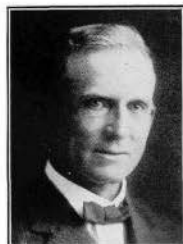

Frank C. Young
of Bloomfield

HOUSE EMPLOYES OF THIRTY-EIGHTH GENERAL ASSEMBLY.



W. C. Ramsay
Chief Clerk



Frank S. Vetter
Assistant Clerk



Mabel Elwood
Enrolling Clerk



Mrs. F. C. Dahlberg
Journal Clerk



Lillian Leffert
Journal Clerk



Scott H. McClure
Reading Clerk



Ora Greer
Engrossing Clerk



H. Armstrong
Sergeant-at-Arms

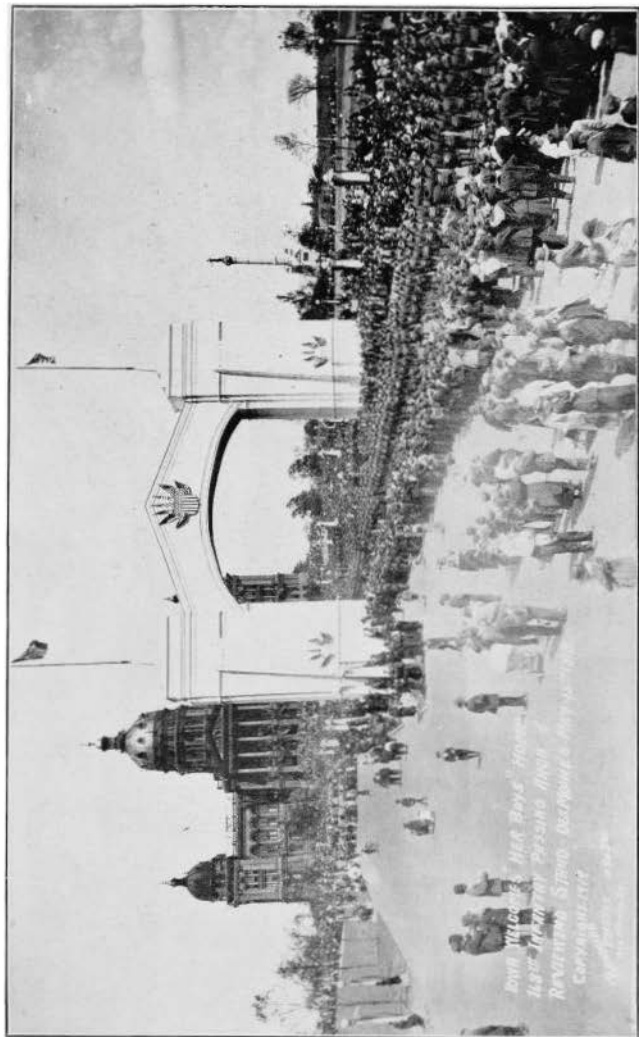

Event at the "H.R. Boys' Home"
Last of the "Parade Arch"
REVENUE STATION, DEPARTMENT OF THE ARMY
CAMPAIGN-1917

168th Infantry Parade Through Victory Arch

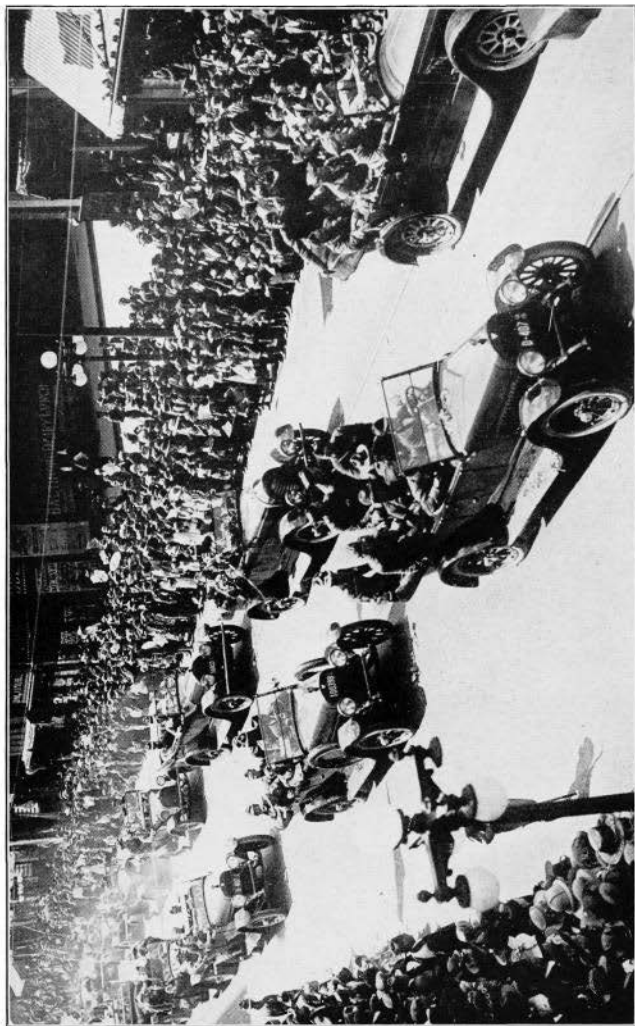

Parade of 168th Infantry

W. A. MOOTY,

Representative from Grundy county, was born in Longford county, Ireland, in May, 1863, came to New York city in the spring of 1879, remained there during the summer, then settled in Grundy county. He attended school at Grundy Center, Tilford Academy, and Leander Clarke College. He is a farmer and stockman. Was married April 12, 1905, to Miss May Kaufman of Morrison, Iowa. To them two children were born, namely: Lewis and Helen. Was county supervisor for three years, and director and vice president of the Farmers Mutual Fire and Lightning Insurance Company. Elected representative in 1916. Re-elected in 1918. A republican in politics.

FRANK G. NEBIKER,

Representative from Des Moines county, was born in 1834 in the city of Burlington, where he now resides. His parents moved to Bloomington, Illinois, at which place he attended the public schools. At the age of 14 he, with his parents, went to Basel, Switzerland, where he attended public and high school. About six years later they moved to a farm in Bedford county, Virginia, one year later to the city of Pittsburgh, Pennsylvania, where he learned the machinist trade. He studied law at the La Salle Extension University of Chicago, Illinois. Was city marshal of the city of Burlington for two years, manager of the Des Moines County Abstract & Title Guaranty Company for two years. He is a member of Elks, Eagles and Turner Society. He is unmarried. Elected representative in 1918. A democrat in politics.

LEWIS J. NEFF,

Representative from Pottawattamie county, was born in 1868 in Illinois, emigrated to Iowa with parents when five years of age. A graduate of Highland Park College, and Drake University. He worked his way through college and the university by teaching school, and still holds an Iowa State Teachers' certificate. A practicing attorney, and a member of the county and state bar associations. He was married to Miss Ruth W. Miller of Harlan, Iowa, November 18, 1906. Has served on the Walnut Board of Education as its president and secretary. Mayor of Walnut for the fourth time. Is secretary of the Walnut branch of the Red Cross, and is secretary-treasurer of the Layton Council of Defense and War Service Council. Secretary of Odd Fellow and Masonic lodges and representative to I. O. O. F. Grand Lodge for six years. Elected representative in 1914. Re-elected in 1916 and in 1918. Republican in politics.

ED. L. NEWTON,

Representative from Cass county, was born in Bureau county, Illinois, November 17, 1867. His father was born in New York state and his mother in Illinois. He first came to Iowa in 1881, at the age of 14 years, but graduated from Wyanet, Illinois, High School in 1888. He taught school for a number of years after which he purchased a farm near Anita where he has made his home for the last twenty years. He married Roma S. Houck of Anita in 1891. They have four living children, three boys and one girl. He was appointed postmaster of Anita in 1911, and served four years and one month. He is trustee of the Masonic and Eastern Star lodges, and serving his ninth year as member of the Anita school board. Elected in 1916, re-elected in 1918. A republican in politics.

T. J. O'DONNELL,

One of the representatives from Dubuque county, was born in Lafayette county, Wisconsin, May 18, 1872, his father, John O'Donnell, being a veteran of the Civil war. He lived on a farm until 1890. Graduated from Bayless Business College of Dubuque in 1891, then worked in the machine shops in Dubuque until 1905, when he engaged in the wholesale liquor business until January 1, 1918. On July 23, 1917, he was appointed a member of the district exemption board for the northern district of Iowa. Married Miss Winifred Kennedy, August 16, 1899, and has four children. Elected representative in 1916, re-elected in 1918. A democrat in politics.

FRANK OERTEL,

Representative from Lee county, was born in 1887, and has been a resident of the state of Iowa for twenty-five years. Graduated from the law department of Drake University, Des Moines, in 1911, and has been engaged in the practice of law at Keokuk since that time. Elected representative in 1916, re-elected in 1918. A republican in politics.

THOS. PARSONS,

Representative from Calhoun county, was born at Reigate, England, February 18th, 1856, coming to the United States with his parents in 1867, who settled on a farm near Sterling, Illinois. He attended the district school and the Rock River Seminary. He came to Calhoun county, Iowa, in the spring of 1878, and engaged in farming until he moved to the town of Farnhamville in 1898. He was married to Mary H. Clutter in February, 1879. Was mayor of Farnhamville for fourteen years, and a member of the board of supervisors for six years. Elected representative in 1918. Republican in politics.

GEO. B. PERKINS,

Representative from Sac county, was born at Fond du Lac, Wisconsin, August 11, 1874, his father was Geo. Perkins, a native of Pennsylvania, and his mother was Emiline Larrabee, a native of Connecticut. He attended the public schools of Fond du Lac, and the German and English Academy. He moved to Sac City, Iowa, in July, 1896, and became identified with the Sac County State Bank. In 1900, was elected clerk of the district court of Sac county, and held this office for four years. On January 1st, 1905, became president of the First National Bank, Sac City. In June, 1899, was married to Lola May Early of Sac City. They have one son, George Early, and two daughters, Miriam Larrabee and Eloise Loraine. Was elected representative in 1918. Republican in politics.

JAMES PETERS,

Representative from Dallas county, was born of Irish parents in Ypsilanti, Washtenau county, Mich., February 9, 1858. When he was two years old his parents moved to Cass county, Illinois, and at the close of the war to Warren county, Iowa. He attended school in the rural and common schools. After attaining his majority he came to Dallas county and engaged in general farming, stock raising, and feeding in which business he continued for thirty-six years. He was united in marriage, July 13, 1881, to

Mary E. Snyder of Dallas county. Has six children, three boys and three girls, one son being a lieutenant in the aviation corps in France. On March 1, 1915, he moved to Perry, Iowa, but is still actively managing his farms. Is a member of the M. E. church, the Masonic and Woodmen orders. Elected in 1918. A republican in politics.

L. W. POWERS,

Representative from Crawford county, Iowa, was born in Webster county, Iowa, June 12th, 1888, received his preparatory education in the rural schools and at Tobin College at Ft. Dodge, Iowa. Completed a course in the College of Liberal Arts at the State University of Iowa in 1912. In 1914 was graduated from the law school of the University of Chicago, and began to practice law at Denison, Iowa, where he is now a member of the firm of Conner and Powers. Elected representative in 1918. A democrat in politics.

R. F. PRICE,

Representative from Dickinson county, was born at Delhi, Iowa, January 1, 1858. Educated in public school. With the exception of three years spent in New York state, from 1876 to 1879, has lived in Iowa all his life. Was in Ida county 1879 to 1880, where he worked on farm summers and taught school winters. Farmed in Delaware county during 1881. Moved to Dickinson county in 1882. Farmed eight years. Married Miss Jennie E. Jones, March 18, 1886. Have no children. Moved to Milford in 1890, where he has since resided. Was appointed postmaster July 1, 1897, and served twelve years. Was member of city council many years. Has been in the real estate business since 1900. Elected representative in 1916, re-elected in 1918. Republican in politics.

C. A. QUICK,

Representative from Clinton county, was born of American parentage, September, 1879, in Clinton county. His schooling consists of common and public school education, leaving same at the age of 15. Learned telegraphy at which he worked for six years, then entered clerical work for the C. & N. W. Ry, and train service as brakeman in 1902, then switching and yardmaster service in 1904. His political career started in 1914, when elected alderman of Clinton, serving until 1918. Elected representative in 1918. A republican in politics.

DOUGLAS ROGERS,

Representative from Carroll county, was born on a farm in Shelby county, Iowa, April 8, 1867. His parents were pioneers of Shelby county. He attended the rural schools, Harlan High School, Western Normal College, taught in the rural schools for two years, and graduated from the College of Law at the State University of Iowa, June 17, 1891. In July, 1891, he located at Manning, Iowa. He was mayor of Manning for six and one-half years, and a member of the board of education for four years, being president for three years. He is president of the Iowa State Savings Bank of Manning. Was married to Miss Mary E. Flannery in 1892. They have two daughters, Eulalia and Ruth. Elected representative in 1914. Re-elected in 1916 and 1918. A democrat in politics.

C. B. SANTEE,

One of the representatives from Black Hawk county, was born on a farm in Butler county, Iowa, November 6, 1864. He was educated in the country schools, State Teachers College, and Cornell College. His father and mother were pioneers in Butler county. He moved to Cedar Falls April 10, 1890, where he has since resided. Was recorder of Black Hawk county from 1895 to 1900. On the 5th of April, 1899, he was married to Lulu Probert of Shell Rock, Iowa. They have five children, Harriet M., Leslie C., Donald P., Margaret E. and Paul J. All members of the Methodist Episcopal Church. He is a Knight Templar, a Shriner, and a republican in politics. In 1912 he was elected as a delegate to the Republican National Convention at Chicago. Elected representative in 1916, re-elected in 1918.

WILLIAM J. SAYERS,

Representative from Iowa county, was born in Athens county, Ohio, January 11, 1847. He came to Iowa when 21 years of age, later marrying Addie M. Baugh. He has extensive farm interests, and is president of the Iowa Valley Canning Company of Marengo. Elected representative in 1918. Democrat in politics.

W. W. SAYLOR,

Representative from Bremer county, was born in Somerset, Pennsylvania, December 22, 1858, of American parentage. In 1860, his parents went West, locating at Waterloo, Iowa. Attended town and country schools, and helped his father at farming. Identified with the lumber interests. Was married to Kittle Winner in 1888. Served in the state legislature, the thirty and thirty-first sessions from Bremer county. Member M. W. K. of P., I. O. O. F., Maccabees, Mystic Tilters, Masons and Commandery. Re-elected representative in 1918. Republican in politics.

C. H. SCOTT,

Representative from Appanoose county, was born on a farm in Walnut township, Appanoose county, Iowa, September 14, 1862. He received his education in the rural and graded schools. Is engaged in farming and truck gardening. He was married to Miss Lura F. Campbell, on April 1, 1887. To them were born fourteen children, five boys and eight girls living. Served as school director and township trustee for many years. He was elected representative in 1916, re-elected in 1918. A republican in politics.

RAY PAUL SCOTT,

Representative from Marshall county, Iowa, born in North Eaton, Ohio, June 5th, 1884. Came to Marshalltown in 1899, graduated Drake University in 1909. Served as county attorney of Marshall county from 1914 to 1918. Elected to the legislature in 1918. Republican in politics.

ARTHUR WAYLAND SLAUGHT,

One of the representatives from Wapello county, was born at Hector, Schuyler county, New York, July 6, 1855. His father and mother were both born in

Schuyler county. He was born and lived on a farm, and received such education as was afforded in the rural schools. Later he graduated from Colgate Academy at Hamilton, New York, and for two years served as assistant post-master of that place, after which he took up the study of medicine and received his degree from the Chicago Homeopathic Medical College in 1887. Was married in 1883 to Mrs. Anne Matthews Chase of Chicago, Illinois. He came to Iowa in 1896, first locating in Emmet county and afterwards in Wapello county. He was twice elected coroner of Wapello county, serving from 1910 to 1914. Was elected representative in 1914. Re-elected in 1916 and 1918. Republican in politics.

J. M. SLOSSON,

Representative from Worth county, was born in Kensett township, Worth county, Iowa, October 27th, 1876. His parents were pioneer settlers of Worth county. He attended the rural schools, Northwood high school and Nora Springs Seminary. Was married June 1st, 1899, to Sophie Savre. Served six years as county recorder of Worth county, three years as president of the Worth County Agricultural Society. He is engaged in farming, the buying and selling of farm lands, and has built a number of dwellings and business buildings in Northwood, Iowa. Elected representative in 1916. Re-elected in 1918. A republican in politics.

GEORGE ALFRED SMITH,

One of the representatives from Clinton county, born there July 6th, 1854, educated in the public schools and State University, a graduate, with the degree of M. D., practices his profession in Clinton. He was a brigade surgeon, commanding the 2nd Division, 3rd Army Corps Field Hospital, in the "war with Spain;" a lieutenant colonel on Gov. B. F. Carroll's staff, and a member of the Iowa State Board of Health and Medical Examiners. His religion is the "Golden Rule," his politics republican. His wife is the youngest daughter of Dr. A. B. Ireland. He has two children, Mrs. Charles G. Tredway, of St. Louis, Mo., and Homer I. Smith, a first lieutenant in the United States air force.

OSCAR C. SORLIEN,

Representative from Humboldt county, was born October 15, 1890. Lived with his parents on a farm near Bode, Iowa, until twenty-one years of age. Attended the rural schools at Bode, and Luther College at Decorah. Was elected assistant cashier of the State Savings Bank at Bode, in 1913, and cashier the following year. Married Lottie J. Alstad at Decorah in 1915. Was elected representative in 1918. A republican in politics.

ARTHUR SPRINGER,

Representative from Louisa county, was born in that county, near Columbus City, September 30, 1855. Attended collegiate department, S. U. I., graduated in law department in 1877. Practiced law at Columbus Junction until 1891, and at Fort Worth, Texas, from 1891 to 1899, and has practiced in Wapello since. Was member of the commission appointed by Gov. Cummins to revise the school laws, and later a member of the "Better Iowa Schools" committee. Elected representative in 1918. Republican in politics.

J. C. STERLING.

Representative from Hamilton county, Iowa, was born on a farm in McLean county, Illinois, January 22, 1862. He attended the district school, the LeRoy high school and Illinois Wesleyan University. He taught school for several years. August 16th, 1888, he was married to Minnie Gilmore of LeRoy, Illinois. In 1890 he came to Hamilton county, Iowa, and engaged in farming and teaching, until the fall of 1910 when he was elected clerk of the district court of Hamilton county, which office he served for six years. Mr. Sterling's family consists of six children, four girls and two boys. Elected representative in 1918. A republican in politics.

D. O. STONE

Representative from Sioux county, was born in Belpre, Washington county, Ohio, February 25, 1864. In 1867 he came with his parents to Cherokee county, Iowa, and in 1868 moved with them to Calliope, Sioux county. He received his education in the common schools. At the age of fourteen he started to learn the printer's trade in the office of the Sioux County Herald, published at Orange City. In 1880 his father, Rufus Stone, established the Independent at Calliope (now Hawarden) and two months later died, leaving the entire management of the paper upon his son who was then only seventeen years of age, being the youngest editor in the state. He is still owner and publisher of the paper established by his father. Was postmaster of Hawarden from 1885 to 1889. He was united in marriage with Miss Generzia Dunham of Albion, Marshall county, Iowa, December 25, 1884. Elected representative in 1914. Re-elected in 1916 and 1918. Republican in politics.

WILLIAM STUART,

Representative from the ninety-sixth district, Emmet county, was born in Antrim county, Ireland, January 10, 1851. In 1856, his parents moved to Ontario, Canada, where he gained his education in the public schools of West Monkton, Canada. In 1864, they moved to Fulton, Illinois. In 1879 he came to Iowa and settled in Grundy Center, engaged in blacksmithing and later took up the sale of agricultural implements. In 1890 he was elected mayor of Grundy Center. He was united in marriage to Miss Jennie Dunn, on December 28, 1882, and to this union four daughters were born. In 1892, he moved to Armstrong, Iowa, served three years on the board of supervisors, and two years as president of the school board. He is a member of the M. E. church. Elected representative in 1916. Re-elected in 1918. A republican in politics.

WM. SUTHERLAND,

Representative from Washington county, was born in Albemarle county, Virginia, August 3, 1852, of Scotch-Irish parents. Moved to Mineral county, West Virginia, in 1874. Came to Washington county in 1875 and engaged in farming and stock raising until 1911, when he moved to Washington, Iowa. Was married to Winnie Davis at Wayland, Iowa, February 15, 1882, and has one daughter. Has served as director of Farmers Mutual Insurance company fourteen years, nine of which he was president. Served twenty-one years on the school board; township trustee six years; justice of peace; member of board of stewards M. E. church nine years; an Odd Fellow. Was elected representative in 1918. A democrat in politics.

M. L. TEMPLE,

Representative from Clarke county, was born September 16, 1848, in Monongalia county, Virginia. Was brought up on a farm, attended subscription school 140 days. Entered the State University and received the degree of A. B. in 1873 and A. M. in 1878. Married Julia M. Protzman, September 30, 1873, came to Osceola, Iowa, October 3, 1878. Member of A. F. & A. M., K. of P., Shrine, and Elks. Republican in politics. Was presidential elector in 1892, member of the house in the twenty-sixth, twenty-eighth, thirtieth and thirty-first general assemblies. United States attorney for So. District of Iowa, from March 14, 1907, to March 16, 1914. Elected county attorney in 1914, re-elected in 1916 and elected to the thirty-eighth general assembly in 1918.

OSCAR ULSTAD,

Representative from Wright county, was born at Leland, Illinois, October 30, 1867. At the age of five years he moved with his parents to Lee county, Illinois, where he resided until twenty years of age, when he moved to Wright county, Iowa, where he has since resided. Received his education in the rural schools of Illinois. Was engaged in the mercantile business at Holmes, Iowa, for fifteen years retiring in 1918 and has lived on a farm adjoining Holmes since that time. Was postmaster at Holmes for seventeen years, township trustee four years, township clerk two years and is now president of the school board. Is married and has five children. Elected representative in 1916. Re-elected in 1918. A republican in politics.

J. H. VAN CAMP,

Representative from the forty-second district, was born in Muscatine county, Iowa, June 20th, 1860. His parents came from New Jersey in 1850, taking up land in Muscatine county. Received his education in the rural schools and attended the Wilton Academy one year. Since that time he has been actively engaged in farming, at present owning and operating 252 acres. Served as township assessor for six years, and on the board of trustees for four years. Was elected representative in 1918. A republican in politics.

WALTER H. VANCE,

Representative from Madison county, was born in Washington county, Indiana, April 19, 1857, moving with his parents to a farm in Knox county, Illinois, in 1865. Attended district school, high school at Oneida, finishing his education in Monmouth College. He came to Madison county, Iowa, in 1878 where he taught in the district schools and farmed for a number of years. Moved to Winterset in 1892, engaged in the insurance business. Elected county recorder in 1900, serving two terms. Was postmaster of Winterset from 1908 to 1918. Served three and one-half years as deputy clerk and six months as deputy auditor. Is a member of the Methodist Episcopal church. Lodge affiliations are: Masonic, Knights of Pythias and M. W. A. Elected representative in 1918. A republican in politics.

W. G. VANDER PLOEG,

Representative from Marion county, was born in Marion county, and a resident of this county all his life. Graduated from the law department of the State University of Iowa in 1903, and engaged in the practice of law at Pella

and Knoxville. Was a member of Company 3, 3rd Battalion, C. O. T. S. for about three months, and was in the service at the time of election to office. Elected in 1918. A republican in politics.

CHAS. H. WALLACE,

Representative from Howard county, was born near Manlius, Onondaga county, New York, November 15, 1858. At the age of eleven years he came with his father to Howard county, Iowa. In youth he was accustomed to labor on the farm incident to those pioneer days. Received his education in the public schools. On November 15, 1881, he was married to Della C. Miller and has one son, who carries on the farm "The Oaks." He served nine years as member of the board of supervisors, five of which he was chairman. He has until recently been actively engaged in farming. A member of the M. W. A. and Masonic order and Congregational church. Elected representative in 1918. A democrat in politics.

ALANSON K. WESTERVELT.

Representative from Greene county, was born on a farm in Greene county, Iowa, of American parentage, in 1884. He lived on this farm until seventeen years of age, attending the rural schools. At the age of eighteen he entered Des Moines College Academy. From here he went to Brown University, Providence, R. I., and completed his junior years there. At the death of his father in 1912 he returned home to Churdan, Iowa, and engaged in the banking business left by his father, in which business he is still engaged. He was married to Clara Olevia Northrop of Boone, Iowa, June 24th, 1918. Elected representative in 1918. He is a republican in politics.

W. H. WALRATH,

Representative from Fayette county, is of American parentage. His parents came to Iowa in 1856 and settled on the land, on which a part of the town of Arlington, Fayette county, is now located. He took up the work of farming and stock raising, which he followed until 1902, and has since been engaged in real estate business. He was interested in public affairs, having served several terms as assessor and township trustee, and was a member of the board of education over twenty years. In 1902 he was elected a member of the board of supervisors which office he held until January 1, 1916. Married in 1880 to Miss Velma E. Doan who died in 1884. In 1889 was married to Miss Mary G. Hutchison. Elected representative in 1916. Re-elected in 1918. A republican in politics.

JAMES B. WEAVER,

One of the representatives from Polk county, and the son of Gen. James B. Weaver and Clara Vinson Weaver, was born at Bloomfield, Iowa, August 19, 1861. Attended the common school at Bloomfield. Farmed from 1877 to 1879 and clerked in a general store from 1879 to 1881. Graduated from the law department of the State University in 1882 and entered the law offices of Barcroft and Gatch and became a member of the firm of Gatch and Weaver in 1882, a member of the firm of Gatch, Conner and Weaver in 1885 and Conner and Weaver in 1897. Since 1904 he has continued the practice alone. Was active in public movements. Was president of the University Club, Prairie Club, Golf and Country Club, Des Moines Public Library, Iowa Press and

Author's Club and is a member of the Des Moines Town Planning Commission and Des Moines Better Housing Association. Was named state director of American Red Cross in 1917 and organized the state in 167 chapters. Elected representative in 1916. Re-elected in 1918. A republican in politics.

JOHN E. WICHMAN,

Representative from Hancock County, was born at Galena, Illinois, April 16, 1859. Educated in the public schools of Galena and Northwestern German English Normal school. Removed to Hancock county, Iowa, in 1879, where he has since resided. Taught school in Illinois and Hancock county, Iowa, for four years, and was admitted to the bar in 1884, and since that time has given his attention to the practice of law, and to banking. Was county attorney for four terms. Was married to Mary L. Prescott in 1888 and has two daughters, Lois and Charlotte. Was elected representative in 1916, and re-elected in 1918. A republican in politics.

JAMES A. WILLIAMS,

Representative from Pottawattamie county, born in Council Bluffs. Was graduated from high school and Omaha Commercial College. Attended University of Wisconsin 1898 and 1899. Went to Texas in 1900 and employed in banking and loan business. Appointed to clerkship in Signal Corps, War Department, Washington, and graduated from National Law University in 1907. Assigned to Fort Omaha Balloon School as chief clerk post headquarters. Served ten years as court reporter fifteenth judicial district. Practiced law with J. J. Hess, and member of firm of Williams Bros. Co., real estate, loans and insurance. Married to Irene Ruth Jones of Cedar Rapids. Member Methodist church, a Mason, Elk. Elected representative in 1918. A republican in politics.

THOS. J. WILSON.

Representative from Mahaska county, was born in Washington county, October 23rd, 1854. Educated in common school. Was married to Frances E. Davis, May 30, 1876. Moved to Mahaska county in 1882. Served as township trustee for twelve years and member of board of supervisors for three years. Was elected to the thirty-sixth, thirty-seventh and thirty-eighth general assemblies. A farmer by occupation. A republican in politics.

WM. C. WINDETT,

Representative from Keokuk county, was born of English and American parentage on a farm in Kendall county, Illinois, November 25, 1853. Attended rural district schools. Left farm at twenty, came to Iowa in 1874, to Keokuk county in 1884. At age of twenty-one entered employ of Chicago and Northwestern Ry. as telegraph operator, occupying various positions in station service until 1887 when he resigned to become cashier of What Cheer Savings Bank. This position he still retains. Has been twice married, now a widower. Elected representative in 1918. A republican in politics, always.

JOHN M. WORMLEY,

Representative from Plymouth county, was born near Macomb in the state of Illinois in 1863. Came to Newton, Iowa, with his parents in 1866, traveling in a prairie schooner, and crossing the Mississippi on a flat boat at Keokuk. Received his education in the common schools of Jasper county, Hazel Dell Academy at Newton, Ames College, and is a graduate from the Law College at Iowa City, class of 1889. He began to practice law the same year at Kingsley, Iowa, from which he retired in 1916 to devote his time to his extensive real estate interests, stock raising and farming. He has held many local offices, public and private, including councilman, postmaster and was mayor of Kingsley for many years. Elected representative in 1916. Re-elected in 1918. A republican in politics.

FRANK C. YOUNG,

Representative from Davis county, was born in Davis county, December 6, 1862. Parents born in Virginia. Scotch-Irish decent, moved to Davis county, 1843. He grew to manhood on his father's farm; attended rural school, high school and Southern Iowa Normal College at Bloomfield, Iowa. Engaged in grain and mercantile business from 1885 to 1896. Was elected sheriff in 1897, re-elected 1899. Engaged in farming since 1900. He is a director of the Davis County Savings Bank. He is a member of Farm Bureau Farm Institutes, and secretary of the Davis County Fair. Was married to Pearl Davies, February 25th, 1885. Member of Christian church, Mason, K. of P., and Modern Woodman. Elected representative 1918. A democrat in politics.

REPUBLICAN PARTY.

OFFICIAL CALL FOR THE REPUBLICAN STATE CONVENTION

To the Republican Electors of Iowa:

By direction of the Republican State Central Committee of Iowa, a delegate convention of the Republicans of Iowa will be held in the City of Des Moines Wednesday, July 10th, 1918, at 11:00 o'clock a. m. In accordance with Section 1087-A27 of the Supplement to the Code, 1913, the duties of this convention shall be: To formulate and adopt a state platform for the Republican party; To nominate candidates for the party for any state office to be filled by voters of the entire state when no candidate for such office has been nominated at the preceding primary election, as shown by the canvass of the returns of said primary; and for which office there were persons voted for at said primary; To elect a State Central Committee, and to transact such other business as may properly be brought before it.

At 10 o'clock a. m. of the day of the aforesaid State Convention, the delegates from the several congressional districts shall meet in caucuses to transact such business as may properly come before them and select the usual committees of the State Convention.

The basis of representation in the said State Convention shall be as follows: One delegate for each county, and one additional delegate for each two hundred votes or fraction thereof, not less than 100, cast for W. L. Harding for Governor, at the general election held November 3, 1916, and each county will be entitled to delegates as follows:

Adair	13	Floyd	15	Monroe	14
Adams	8	Franklin	14	Montgomery	12
Allamakee	14	Fremont	10	Muscatine	22
Appanoose	17	Greene	12	O'Brien	13
Audubon	10	Guthrie	11	Osceola	9
Benton	19	Hardy	14	Page	15
Black Hawk	38	Hamilton	17	Palo Alto	11
Boone	13	Hancock	11	Plymouth	17
Bremer	15	Hardin	17	Pocahontas	12
Buchanan	17	Harrison	15	Polk	72
Buena Vista	13	Henry	13	Pottawattamie	35
Butler	14	Howard	9	Poweshiek	15
Calhoun	14	Humboldt	10	Ringgold	10
Carroll	18	Ida	9	Sac	12
Casa	17	Iowa	15	Scott	50
Cedar	16	Jackson	15	Shelby	13
Cerro Gordo	19	Jasper	19	Sioux	14
Cherokee	11	Jefferson	12	Story	17
Chickasaw	12	Johnson	18	Tama	18
Clarke	9	Jones	16	Taylor	13
Clay	11	Keokuk	17	Union	12
Clayton	19	Kossuth	15	Van Buren	13
Clinton	32	Lee	26	Wapello	26
Crawford	16	Linn	52	Warren	13
Dallas	18	Louisia	10	Washington	16
Davis	9	Lucas	11	Wayne	12
Decatur	11	Lyon	11	Webster	23
Delaware	16	Madison	12	Winnebago	10
Des Moines	25	Mahaaska	19	Winneshiek	17
Dickinson	8	Marion	16	Woodbury	48
Dubuque	35	Marshall	21	Worth	8
Emmet	9	Mills	10	Wright	14
Fayette	21	Mitchell	11		
		Monona	12	Total	1661

L. J. DICKINSON,
Secretary.
Des Moines, Iowa, June 15, 1918.

CHARLES A. RAWSON,
Chairman.

REPUBLICAN PLATFORM--1918.

The following was adopted as the platform of the Republican party of Iowa at the state convention held in Des Moines, July 10, 1918:

The republicans of Iowa, in delegate convention assembled, hereby adopt the following declaration of principles and submit the same to the voters as their platform:

The republican party was born in the midst of the storm when the life of the nation hung in the balance. Its first president, the martyred Lincoln, kept the faith without faltering or wavering, and brought the ship of state to a safe port. The party has never halted for a moment in its fealty to the flag and to the principles of human liberty. Its leaders have been distinguished by their unselfishness and patriotic service to the nation. And this has been true since the day of Lincoln. We hereby consecrate all that we are and everything that we have to the winning of the world war.

This is not the war of any party; it is not the war of any section or class. It is the war of our nation. The burdens are being borne by all, without regard to creed or party or age or sex. It is so great that we must pass on to our children the duty of paying much of the cost. We, as republicans stand fully committed to the policy of treating the war and everything which relates thereto as the work of all the people and we invite to our standard every patriot who believes that Americans should meet this world crisis in the broadest spirit of genuine patriotism.

In this crisis of not only the life of the nation, but of the world as well, there is one duty which rises high above every partisan consideration and which should govern and control every citizen of the republic. That duty is to hold all that he has, or is, for the deliverance of the country and of mankind from the cruel, criminal and atrocious designs of the imperial government of Germany. No man should be elected to any high office, no matter what his party may be, unless he can fulfill this test in perfect measure. We can endure some degree of inefficiency, but we can tolerate no degree of disloyalty; no degree of selfishness. We are fighting an outlaw among nations. Our enemy has neither honor nor conscience nor civilization. We are struggling not alone for our own institutions, but for humanity and decency among the people of the earth. We have sent a million of the bravest men who ever wore a uniform across the sea and we will soon have a million more.

The supreme task is to win the war, speedily if we can, but to win it. No party feeling must be permitted to touch our consecration to this sacred undertaking.

That the republican party, full of the spirit of 1776 and the desire for liberty and the perpetual union of 1861, sends greetings to all of our brave and vallant men in the army and naval service of the United States and hereby express our pride in the men from Iowa that have joined the service of their country, knowing that they are the bravest and most sacrificing men that any state or country can produce.

In connection with the after war problems, we advocate the protective tariff as a means of safeguarding the welfare of the laboring men of this country and protecting them against the flooding of the markets of this country with the products of cheap labor of foreign lands. We advocate the protective tariff as a safeguard for the industries of this country, and as a means of making stable the social and economical situation after the war.

The republican party of Iowa reaffirms its declaration for equal suffrage. It urges immediate passage of the federal amendment by the United States senate and its ratification by the state, and commends our senators and representatives in congress for their support of this amendment.

That the republicans of Iowa will take no backward step on the temperance question and that we favor the ratification by the next general assembly of the federal prohibitory amendment to the constitution.

We favor a simplified ballot and to that end we recommend a modification of the primary and election laws.

That we heartily endorse the administration of W. L. Harding, governor of Iowa, in his patriotic and virtue leadership in support of this war, and all his activities, and we especially approve his efforts to bring about the universal public use of the English language in the state of Iowa.

We endorse and most heartily commend the distinguished and patriotic service of our senators, A. E. Cummins and W. E. Kenyon, and endorse and commend the election of our republican nominees for congress and state officers.

STATE TICKET.

For Governor,
W. L. HARDING,
of Stous City.

For Lieutenant-Governor,
ERNEST R. MOORE,
of Cedar Rapids.

MEMBERS STATE CENTRAL COMMITTEE.

First District—W. W. Copeland, Burlington.
Second District—E. D. Brigham, Iowa City.
Third District—L. E. Bladine, Cedar Falls.
Fourth District—L. B. Whitney, Decorah.
Fifth District—W. G. Dows, Cedar Rapids.
Sixth District—Fred C. Huebner, Albia.
Seventh District—Chas. A. Rawson, Des Moines.
Eighth District—J. W. Calvert, Mystic.
Ninth District—W. L. Stern, Logan.
Tenth District—B. B. Burnquist, Ft. Dodge.
Eleventh District—A. L. Whitney, Storm Lake.

EXECUTIVE COMMITTEE.

L. B. Whitney

Charles A. Rawson

F. C. Huebner

FINANCE COMMITTEE.

B. B. Burnquist
W. L. SternL. E. Bladine
W. G. Dows

PRESS COMMITTEE.

E. D. Brigham
W. W. CopelandA. L. Whitney
J. W. Calvert

DEMOCRATIC PARTY.

CALL FOR THE DEMOCRATIC STATE CONVENTION.

A delegate convention of the Democratic party of Iowa is hereby called to meet in the city of Des Moines on Thursday, July 18, 1918, 10:00 o'clock a. m.

The purpose of said convention is for the filling of any vacancies for state offices as provided for by Section 1087 A-27 and to formulate and adopt the party platform. To select a state central committee consisting of not less than one member from each Congressional District and for the transaction of such other business as the convention may deem proper and necessary.

The ratio of representation will be one delegate from each county and one additional delegate for each 200 votes or major fraction thereof cast for Hon. E. T. Meredith for Governor at the general election in 1916.

Upon such basis the counties are entitled to the number of delegates as set forth below:

Adair	8	Payette	12	Monroe	8
Adams	7	Floyd	6	Monroe	9
Allamakee	9	Franklin	4	Montgomery	8
Appanoose	13	Fremont	11	Muscatine	12
Audubon	6	Grundy	6	O'Brien	7
Benton	12	Guthrie	8	Osceola	4
Black Hawk	20	Hamilton	6	Page	11
Boone	11	Hancock	5	Palo Alto	7
Bremer	6	Hardin	9	Plymouth	9
Buchanan	8	Harrison	14	Pocahontas	7
Buena Vista	7	Henry	3	Polk	56
Butler	5	Howard	8	Pottawattamie	28
Calhoun	7	Humboldt	5	Poweshiek	10
Carroll	9	Ida	6	Ringgold	8
Cass	3	Iowa	8	Sac	9
Cedar	7	Jasper	14	Scott	23
Cerro Gordo	9	Jefferson	9	Shelby	9
Cherokee	7	Johnson	16	Sioux	9
Chickasaw	9	Jones	9	Story	12
Clarke	6	Keokuk	11	Tama	12
Clay	6	Kossuth	9	Taylor	9
Clayton	10	Lee	18	Union	11
Clinton	17	Linn	22	Van Buren	9
Crawford	9	Louis	6	Wapello	13
Dallas	11	Lucas	7	Warren	9
Davis	9	Lyon	6	Washington	10
Decatur	11	Madison	9	Webster	15
Delaware	6	Mahaska	15	Winnebago	4
Des Moines	17	Marion	13	Winneshiek	9
Dickinson	5	Marshall	14	Woodbury	26
Dubuque	22	Mills	3	Worth	4
Emmet	4	Mitchell	6	Wright	6

All voters subscribing to the fundamental principles of Democracy are invited to participate in the election of delegates to this convention.

By order of the Democratic State Central Committee of Iowa at a meeting held June 12, 1918.

J. W. REYNOLDS, *Chairman.*

W. I. BRANAGAN, *Secretary.*

DEMOCRATIC PLATFORM—1918.

The Democracy of Iowa, in convention assembled, rejoices with the emancipated peoples of the Universe in the providential leadership of Woodrow Wilson in this, the greatest crisis in the history of the world. It dedicates itself anew to the overshadowing purpose of the present—to win the war, and it assures him of its enthusiastic approval of his acts and sympathy with his aims.

While we, as Americans devoted to honorable peace, three years ago reverently thanked God for Wilson and witnessed the sorry partisan spectacle of our opponents deriding him as unfit properly to guide the destinies of the nation, today we give room for Americans of every party that they may with like reverence thank God that the honor of our country and the well-being of our boys are in his keeping.

For a generation the Democratic party was so persistently maligned as unfitted for the custodianship of any great task, and as so utterly lacking in men of the vision or capacity to direct national affairs, that the party was denied opportunity to disprove the calumny until the cohesive power of public plunder no longer availed to keep together the corrupt corpse of the Republican party.

The party "lacking in leadership," "unfitted for the proper discharge of any public duty," "incompetent" and comprising "irreconcilable elements" has become, with opportunity, the greatest governing authority in the history of the republic. It has supplied not only President Wilson, whose humanity, wisdom, courage, and virtue have made him the accepted leader of the nations associated with us in the war, but it has given us in William G. McAdoo the greatest constructive genius ever in the cabinet; in the vilified Josephus Daniels, secretary of the navy, whose achievements baffle his enemies and give consolation to the mothers of America, whose sons have gone or will go to the fields of France; the patient, masterful Baker, who, like Daniels, was the butt of scorn and ridicule, and whom now a committee of congress—Republicans no less than Democrats—unanimously felicitates on the scope of his accomplishments. So complete and so satisfactory are the achievements of the President and his associates that the demand, born of partisanship, for a coalition cabinet, is heard no more, and the people of America resign their welfare with confidence and trust to the keeping of the Democratic party.

Not without reason is this faith. One of the first acts of the Wilson administration was to adopt, over the calamity cries and protests of every plumed knight of privilege and over the opposition of the leaders of the Republican party the Banking and Currency bill, which forever took from the money centers control of the nations banking reserves, which made financial panics forever impossible, which, when the European war broke, and the credit systems of the world tumbled into ruins protected the people of the United States against loss and suffering and the industries of the United States from prostration and ruin, and which today, by the operation of the rediscount privilege makes it possible for the country to absorb war issues of securities and have left money enough to keep the industries of the country going.

This law, the constructive masterpiece of fifty years of legislative history, was speedily followed by the act incorporating the shipping board, which gave to the government the right to build ships for the use of commerce. Like the currency bill, this legislation had to meet and overcome Republican opposition, and today we rejoice that it did this, because this organization thus created has made possible what otherwise were impossible—the speedy provision of a merchant marine to restore American commerce to the seas, and promote the speedy movement of troops and supplies to Europe.

The Democratic party is restoring the American flag, driven from the seas with the 3,000,000 tons of shipping it floated over by the Republican policy of exclusive tariffs, and is preparing for the day when, the war over, the industries of the United States will seek the markets of the world.

It was Democratic genius which conceived and drafted the rural credits bill, another forehanded measure which makes possible borrowing by struggling farmers for long periods, and not only reduced the rate of interest throughout the country, but equipped farmers better to meet the food demands of the world.

It was Democratic genius which evolved in the draft law the most democratic method ever devised for raising an army and enabled this country, fifteen months after it had entered the war, to confront the Hun with a million Americans in arms.

It was Democratic genius which shifted from the shoulders of the consuming millions the burden of taxation, and put this instead, in the tax on incomes, on the shoulders of wealth.

It was Democratic genius which created the war finance corporation, which effects to make sure that the money of the nation shall be used first to finance the country in war and, secondly, provide for the expansion or establishment of industries needful to successful prosecution of the war.

It was Democratic genius which evolved the means and supplied the skill for taking over as a war measure control of operation of the railroads of the country. Experience with government control is too brief to admit of fair judgment

and while the first objective is to serve war needs, yet we are confident that the wisdom of the action will be repeatedly emphasized in benefits to shippers, travelers, employes, and investors, many of which are not now foreseen by the average man.

It was Democratic genius which liberated the spirits of the country's sailors and soldiers in provision for allowance for their dependents and in the further provision of war insurance for their families. The same foresight and solicitous regard which so admirably provides for them at home and abroad may be trusted to work out a practicable plan looking to training of the wounded in vocations suited to their abilities, so that they may not suffer from inability to support themselves in useful employment after serving their country on the field of battle; and to make such other provisions as may be necessary to enable all surviving soldiers and sailors to re-enter various avenues of employment and opportunity on most favorable terms at the conclusion of the war. The duty of making these provisions is dictated alike by conscience, gratitude, and economy and is one that we are sure, will be met by all the people of the nation unselfishly, and from a desire to help to the uttermost.

The Democratic genius which has anticipated and provided for every need of the nation will provide wisely for the conditions to obtain here, after the war. Confidence is begot by faith redeemed, and in the redemption of its promises to the people, no less than in the admirable wisdom it has revealed in handling each problem, the Democratic party has earned the right to enduring confidence.

The problems pressing for solution at the conclusion of the war will be so grave and so numerous as to call for the broadest constructive statesmanship and most careful preparation now to meet them. We bespeak for President Wilson the co-operation in his legislative endeavor of all citizens mindful of the gravity of his task, and we call for support only of those candidates for congress pledged to stand by his policies.

A measure of industrial democracy new to the world is to be one of the fruits of the war, and we rejoice in this for the higher estate the toiling masses are to enjoy. The task of making the world safe for political democracy is one which those who toil are making easier by their unflinching industry and loyal devotion to duty. It is fitting and proper that they shall be large beneficiaries in the new measure of democracy they are themselves unselfishly seeking to make a boon to all people dominated by the Prussian autocracy.

We rejoice in the war spirit of Iowa. We rejoice that here and there patriotic Republicans have driven from official life representatives more solicitous for the Prussian in America, than for the Americans in America, and we welcome as supporters of our President and his policies other men in and out of official life who adjourn politics and convene patriotism in order to hold up his hands.

We approve the candidacy of William S. Kenyon for re-election to the United States Senate, and point to this in proof that the Democracy of Iowa is broad enough and big enough to give credit where due and reward deserving even to the point of giving support to his candidacy.

We denounce the greed which robs in war time, and urge upon congress now to draft the revenue bill now in committee that taxation shall absorb the gains of profiteers. Excess profits taxes should be made to fall upon the lazy, no less than the earned income, and the injustice of taxing him who earns his living by his industry while absolving him whose income is the product of others' industry, forever ended. Profiteering in the necessities of life should be made a crime.

We recognize that the rank and file of the Republican party have full confidence in the President of the United States—the commander in chief of our great army and navy, who stands today by the common consent of the world, outside of our enemies, as the most dominant representative of the rights of the common people. We resent the impudent assumption of a few politicians, who, like Governor Harding in his speech at the Republican State Convention, sneeringly referred to the "democratic handicap, weakness and indecision" of the present administration which is carrying the burdens of this war. We protest against the policy of a few politicians who endeavor to damn the President of the United States by faint praise, and we resent the assumption of Governor Harding that "it was in response to this insistence of Republican leadership that the preparation we now have was brought forth." We give to the Republicans

who have stood by the President, the highest possible credit, but we resent the effort of Governor Harding and other politicians who assume that the achievements of this war is solely the result of Republican effort, and that the Republicans in this effort have been handicapped by the obstacles which Democracy has placed in their way. The Governor of Iowa should emulate the example set by the really great men of his party and should remember that his country is at war and as the chief executive of a great state he should at all times loyally support the commander in chief of our army. He should remember that his belittling and slurring references to the officers of our country will be treated as a pleasing encouragement by our enemies.

The Governor of Iowa should be a leader and should be big enough to grasp fully the seriousness of the world's war; he should be possessed of such patriotism that he could disregard all partisan allegiance during the war. We believe his support of Burton E. Sweet, Harry E. Hull, Gilbert N. Haugen and C. W. Ramseyer, who are candidates for re-election to congress from this state, each of whom supported Germany more often than he supported America, convicts him of insincerity and proves he is actuated by blind spirit of partisanship.

We think the time opportune for the state to offer its credit along the line of the Farm Loan Act to the soldiers of the republic on their return so that they may acquire their own homes in Iowa on long time credits at the lowest possible rate of interest.

We endorse the action of congress in submitting to the legislatures of the states the proposed amendment to the federal constitution provided for national prohibition and favor such action as legally necessary to support our President therein.

We favor the speedy enactment of the pending federal amendment giving equal franchise to women, and pledge the Democratic members of the legislature of Iowa to ratify promptly such amendment, and in recognition of the splendid work they are doing in support of all war activities and believing in the principle of equal suffrage, we invite them to participate in the council of our party.

We favor such amendment to the primary election laws as will remove all existing evils as well as all opportunity for thwarting the will of the people in the selection of public officials.

We take pride in presenting to the people of Iowa our candidate for governor, Hon. Claude R. Porter. He is a lawyer of great ability, as evidenced in his selection by the government for the prosecution in another state of one of the most important cases arising within the present generation. He possesses a keen sense of responsibility and a lofty purpose to fulfill his every duty in life. His large ability, clean personal character, high ideals and supreme courage warrant our confidence that a careful consideration by the people of Iowa will result in his election as governor.

STATE TICKET.

For Governor,
CLAUDE R. PORTER,
 of Centerville, Iowa.

For Lieutenant Governor,
FRANK B. WHITAKER,
 of Hillsboro, Iowa.

DEMOCRATIC STATE CENTRAL COMMITTEE OF IOWA.

First District—John M. Lindly, Winfield.
Second District—A. A. Balfuff, Davenport.
Third District—H. A. Cooke, Eagle Grove.
Fourth District—E. J. Feuling, New Hampton.
Fifth District—John N. Hughes, Cedar Rapids.
Sixth District—G. W. Godfrey, Albia.
Seventh District—L. S. Hill, Des Moines.
Eighth District—Dr. J. W. Reynolds, Creston.
Ninth District—J. J. Hughes, Council Bluffs.
Tenth District—W. I. Branagan, Emmetsburg.
Eleventh District—Dr. V. E. Herbert, Storm Lake.

Primary Election June 3, 1918.

The term "Primary Election" is construed under the law to apply to an election by the members of various political parties for the purpose of placing in nomination candidates for public office, for selecting delegates to conventions, and for the selection of party committeemen. The law provides that the primary election shall consist of an election by all political parties and shall be held at the various voting places of the several precincts on the first Monday in June, in the year 1912 and biennially thereafter, for the nomination of candidates for such offices as are to be filled at the general election in November next ensuing (except candidates for Judge of the Supreme, District and Superior Courts, which shall be by a Judicial Convention,) for senator in the congress of the United States, and for the electors of the President and Vice-President of the United States in the years in which senators or president and vice-president are to be elected.

The Board of Supervisors of each county (acting as a County Board of Canvassers) meet on the second Tuesday following the primary election in June and canvass the votes cast at the several precincts and make an abstract thereof. A separate abstract of the canvass duly certified is then forwarded to the Secretary of State for the following offices:

United States Senators.

Electors of the President and Vice-President of the United States.

All State Officers.

Representatives in Congress.

Senators and Representatives in the General Assembly.

On the second Monday after the June primary election, the Executive Council meets as a State Canvassing Board, and opens and canvasses the abstract returns received from each county in the state. Said board makes abstracts of its canvass, showing the number of ballots cast for each person voted for, and the person having the highest number of votes in the state or district (provided he receives 35 per cent of all the votes cast by the party for such office), is duly and legally nominated and is entitled to have his name printed on the official ballot for the General Election.

LIST OF CANDIDATES NOMINATED AT THE PRIMARY ELECTION, JUNE 3, 1918.

FOR UNITED STATES SENATOR

Wm. S. Kenyon of Fort Dodge, Webster County.....Republican
Charles R. Keyes of Des Moines, Polk County.....Democrat

FOR GOVERNOR.

W. L. Harding of Sioux City, Woodbury County.....Republican
Claude R. Porter of Centerville, Appanoose County.....Democrat

FOR LIEUTENANT GOVERNOR.

Ernest R. Moore of Cedar Rapids, Linn County.....Republican
Frank B. Whitaker of Hillsboro, Henry County.....Democrat

FOR SECRETARY OF STATE.

William S. Allen of Fairfield, Jefferson County.....Republican
J. C. Murtagh of Waterloo, Black Hawk County.....Democrat

FOR AUDITOR OF STATE.

Frank S. Shaw of Toledo, Tama County.....Republican
D. E. Kerby of Cherokee, Cherokee County.....Democrat

FOR TREASURER OF STATE.

Edwin H. Hoyt of Manchester, Delaware County.....Republican
 John Jamison of Oelwein, Fayette County.....Democrat

FOR ATTORNEY GENERAL.

H. M. Havner of Marengo, Iowa County.....Republican
 Joseph J. Meyers of Carroll, Carroll County.....Democrat

FOR SUPERINTENDENT OF PUBLIC INSTRUCTION.

P. E. McClenahan of Iowa City, Johnson County.....Republican
 G. W. Walters of Cedar Falls, Black Hawk County.....Democrat

FOR RAILROAD COMMISSIONERS.

Dwight N. Lewis of Des Moines, Polk County.....Republican
 Charles Webster of Waucoma, Fayette County.....Republican
 George W. Koontz of Iowa City, Johnson County.....Democrat
 Joseph F. Beh of Harlan, Shelby County.....Democrat

FOR NON-PARTISAN JUDGES OF THE SUPREME COURT.

Frank R. Gaynor of Le Mars, Plymouth County.
 Byron W. Preston of Oskaloosa, Mahaska County.
 V. R. McGinnis of Leon, Decatur County.
 Truman S. Stevens of Hamburg, Fremont County (to fill vacancy).

FOR REPRESENTATIVES IN CONGRESS.

FIRST DISTRICT.

Charles A. Kennedy of Montrose, Lee County.....Republican
 Edward L. Hirsch of Burlington, Des Moines County.....Democrat

SECOND DISTRICT.

Harry E. Hull of Williamsburg, Iowa County.....Republican
 Nathan D. Ely of Davenport, Scott County.....Democrat
 Chas. Borewald of Davenport, Scott County.....Socialist

THIRD DISTRICT.

Burton E. Sweet of Waverly, Bremer County.....Republican
 Captain Harry B. Clark of Waterloo, Black Hawk County.....Democrat

FOURTH DISTRICT.

Gilbert N. Haugen of Northwood, Worth County.....Republican
 Joseph C. Campbell of Charles City, Floyd County.....Democrat

FIFTH DISTRICT.

James W. Good of Cedar Rapids, Linn County.....Republican
 Sherman W. DeWolf of Reinbeck, Grundy County.....Democrat

SIXTH DISTRICT.

C. W. Ramseyer of Bloomfield, Davis County.....Republican
 Buell McCash of Bloomfield, Davis County.....Democrat
 H. Grimes of Agency, Wapello County.....Socialist

SEVENTH DISTRICT.

Cassius C. Dowell of Des Moines, Polk County.....Republican
 H. C. Evans of Des Moines, Polk County.....Democrat
 Charles Gay of Des Moines, Polk County.....Socialist

EIGHTH DISTRICT.

Horace M. Towner of Corning, Adams County.....Republican
 D. Fulton Rice of Centerville, Appanoose County.....Democrat

NINTH DISTRICT.

William R. Green of Council Bluffs, Pottawattamie County.....Republican

TENTH DISTRICT.

L. J. Dickinson of Algona, Kossuth County.....Republican

J. R. Files of Fort Dodge, Webster County.....Democrat

ELEVENTH DISTRICT.

William D. Boies of Sheldon, O'Brien County.....Republican

Thomas J. Steele of Sioux City, Woodbury County.....Democrat

G. F. Deltrich of Sibley, Osceola County.....Socialist

PRIMARY ELECTION, JUNE 3, 1918

Official Canvass of Votes Cast for Candidates for United States Senator, Governor, Lieutenant Governor and Secretary of State.

County	United States Senator		Governor		Lieutenant Governor		Secretary of State				
	William S. Kenyon, Rep.	Charles R. Keyes, Dem.	William L. Harding, Rep.	Claude R. Porter, Dem.	Ernest R. Moore, Rep.	Frank B. Whitaker, Dem.	William S. Allen, Rep.	Charles A. Hall, Rep.	C. C. Pugh, Rep.	Walter C. Ramsey, Rep.	J. C. Murtagh, Dem.
Adair	1,136	291	1,172	310	1,097	262	292	505	312	82	291
Adams	482	150	472	163	473	156	188	195	52	12	154
Allamakee	1,219	187	1,190	179	1,178	180	587	181	248	291	180
Appanoose	776	288	761	293	743	290	258	194	216	83	287
Audubon	286	121	257	130	284	123	67	160	49	26	125
Benton	861	366	893	372	836	360	290	81	41	515	362
Black Hawk	2,619	292	2,732	341	2,620	316	1,254	830	136	445	335
Boone	1,439	133	1,403	132	1,341	139	1,459	160	287	85	136
Bremer	906	829	803	863	845	813	496	144	45	141	852
Buchanan	1,311	187	1,401	199	1,114	187	658	255	75	221	192
Buena Vista	1,799	165	1,809	171	1,646	135	1,040	867	108	254	198
Butler	1,367	129	1,406	134	1,360	120	583	170	47	667	120
Calhoun	1,679	234	1,546	283	1,469	273	560	178	156	690	251
Carroll	690	919	626	964	613	916	247	241	106	74	924
Cass	1,362	213	1,303	221	1,246	216	576	413	237	90	217
Cedar	823	309	795	335	826	316	831	88	41	321	314
Cerro Gordo	2,118	219	2,268	224	1,925	207	1,079	407	69	602	210
Cherokee	1,049	136	1,086	161	976	153	420	191	208	226	154
Chickasaw	861	525	848	657	775	503	206	203	62	127	522
Clarke	900	191	997	212	896	197	306	401	145	91	191
Clay	1,110	146	1,174	132	1,151	155	394	123	301	298	146
Clayton	849	514	806	527	819	508	292	85	87	345	515
Clinton	2,335	938	2,435	1,029	2,296	977	977	290	146	1,067	953
Crawford	666	903	639	941	631	895	299	95	164	107	903
Dallas	1,620	250	1,656	284	1,544	252	706	354	467	147	250
Davis	685	929	675	1,036	633	979	247	100	134	145	973
Decatur	683	404	711	426	671	414	211	168	73	233	419
DeSair	1,845	211	1,960	221	1,737	200	634	207	528	374	202
De Moines	1,049	969	938	1,056	964	980	497	122	235	105	920
Dickinson	659	132	694	140	575	129	299	44	164	107	132
Dubuque	650	2,386	667	2,780	646	2,349	439	88	49	81	2,633
Emmet	1,128	111	1,112	107	1,085	105	413	103	70	513	110
Fayette	1,325	338	1,429	346	1,443	353	575	203	330	833	341
Floyd	1,845	177	1,437	127	1,261	122	410	85	35	873	121
Franklin	1,522	73	1,600	71	1,355	67	268	71	715	547	66
Fremont	498	566	485	564	476	537	180	131	131	84	546
Greene	1,590	170	1,663	176	1,556	170	690	236	610	326	166
Grundy	696	142	650	147	648	140	198	238	47	190	146
Guthrie	1,439	229	1,417	244	1,340	226	564	259	566	90	229
Hamilton	2,139	135	1,939	183	1,826	135	633	231	848	840	139
Hancock	1,783	102	1,736	113	1,605	107	335	305	71	1,223	104
Hardin	1,612	136	1,592	135	1,375	149	1,041	414	101	148	154
Harrison	129	367	324	300	519	292	179	111	145	74	304
Henry	989	229	935	241	830	238	391	384	49	71	230
Howard	661	261	637	270	644	250	277	62	42	280	263
Humboldt	1,209	130	1,194	131	1,062	116	366	323	134	337	128
Ia	413	156	424	166	419	154	242	106	20	57	158
Iowa	844	403	815	477	697	497	104	666	181	142	462
Jackson	725	683	736	604	716	681	95	25	478	169	685
Jasper	1,231	659	1,202	590	1,166	590	350	395	292	221	556

PRIMARY ELECTION—Continued.

County	United States Senator		Governor		Lieutenant Governor		Secretary of State				
	William S. Kenyon, Rep.	Charles R. Keyes, Dem.	William L. Hardin, Rep.	Claude R. Porter, Dem.	Ernest R. Moore, Rep.	Frank B. Whitaker, Dem.	William E. Ailton, Rep.	Charles A. Hall, Rep.	C. C. Pugh, Rep.	Walter C. Ramsay, Rep.	J. C. Murfagh, Dem.
Jefferson	917	187	1,041	243	1,009	243	679	265	42	113	240
Johnson	986	1,407	923	1,457	914	1,889	417	187	195	135	1,363
Jones	471	255	474	360	466	282	121	176	84	103	252
Keokuk	1,038	545	1,041	630	1,000	586	381	349	77	136	673
Kossuth	2,249	359	2,238	369	2,017	347	1,107	543	120	559	679
Lee	839	686	800	722	796	680	605	154	32	52	656
Linn	3,359	746	3,251	817	3,402	733	1,258	1,830	213	400	673
Louisia	1,801	154	1,279	154	1,145	142	629	166	67	446	149
Lucas	1,209	211	1,209	213	1,141	204	492	213	78	445	205
Lyon	987	204	973	209	926	196	601	217	83	163	191
Madison	995	164	1,113	174	958	186	331	144	83	606	160
Mehaska	634	489	623	629	580	511	204	49	520	208	511
Marion	941	991	907	1,077	885	993	466	209	129	90	1,009
Marshall	2,361	213	2,352	224	2,010	212	589	928	61	627	207
Mills	436	155	439	160	429	167	119	113	69	136	160
Mitchell	1,247	131	1,338	153	1,222	143	749	250	112	173	137
Monona	645	232	658	603	659	297	325	149	36	90	297
Monroe	1,257	602	1,245	519	1,197	493	373	461	113	238	479
Montgomery	1,903	241	1,659	258	1,666	226	674	559	141	516	241
Muscatine	1,433	299	1,427	312	1,349	296	737	369	102	130	286
O'Brien	1,118	239	1,074	245	994	225	639	217	42	137	241
Oseola	623	234	580	255	617	227	240	76	154	172	224
Page	1,727	207	1,689	228	1,612	214	620	614	74	439	210
Palo Alto	713	267	755	232	669	291	169	74	321	210	373
Plymouth	973	313	909	330	904	310	319	327	35	284	311
Pocahontas	1,077	360	1,140	369	1,091	340	368	360	341	151	344
Polk	6,244	494	6,060	673	5,566	453	4,147	1,001	1,464	320	472
Pottawattamie	1,364	492	1,258	493	1,185	479	412	311	375	145	475
Poweshiek	1,468	281	1,451	306	1,337	289	393	403	186	434	288
Ringgold	1,190	193	1,253	207	1,153	193	485	480	219	65	199
Sac	1,764	185	1,717	184	1,659	182	660	656	166	360	179
Scott	1,060	261	1,162	306	1,029	263	491	177	227	157	279
Shelby	395	519	395	384	379	825	102	102	119	61	321
Stout	1,349	254	1,074	270	1,268	225	767	361	98	139	255
Story	2,508	132	2,290	164	2,239	150	824	288	350	978	144
Tama	1,020	472	1,001	501	974	485	347	78	70	494	477
Taylor	1,395	212	1,417	221	1,296	216	212	962	173	103	213
Union	879	227	851	251	825	231	204	321	240	107	271
Van Buren	940	393	940	391	912	396	464	308	89	107	324
Wapalo	2,157	1,338	2,040	1,469	2,075	1,364	822	691	110	321	1,849
Warren	990	299	967	225	969	222	254	134	135	414	215
Washington	1,614	320	1,613	394	1,503	326	673	168	78	526	314
Wayne	817	350	834	363	810	363	234	120	90	267	355
Webster	2,394	327	2,182	346	2,023	320	1,058	171	117	890	332
Winnebago	1,632	87	1,397	85	1,493	53	777	224	69	420	81
Winnesiek	1,329	494	1,359	645	1,397	617	640	109	56	781	519
Woodbury	3,019	893	4,006	907	3,436	847	1,779	437	211	1,129	820
Worth	1,067	47	967	53	976	45	293	213	246	263	49
Wright	1,609	110	1,739	123	1,560	110	284	223	51	1,161	116
Totals	127,900	30,518	127,753	29,161	120,235	36,536	51,007	28,619	17,732	31,271	36,739

PRIMARY ELECTION, JUNE 3, 1913

Official Canvass of Votes Cast for Candidates for Auditor, Non-Partisan Judges of the Supreme Court and Superintendent of Public Instruction.

County	Auditor of State		Judges of the Supreme Court				Supt. of Public Instruction				
	Frank S. Shaw Rep.	D. E. Kerby, Dem.	For Full Term			To fill vacancy	William F. Barr, Rep.	A. M. Deyoe, Rep.	Frank D. Joseph, Rep.	P. E. McClellan Rep.	G. W. Walters, Dem.
			F. R. Caylor.	V. R. McClinnis	B. W. Preston	T. S. Stevens					
Adair.....	1,129	265	707	553	616	580	302	402	196	131	268
Adams.....	482	154	286	271	278	271	214	101	48	62	156
Albama.....	1,321	175	632	500	709	666	218	229	523	136	169
Appanoose.....	763	290	572	538	645	553	132	122	322	146	222
Audubon.....	379	127	256	253	256	256	57	132	54	39	123
Benton.....	627	344	1,104	1,118	1,127	172	192	80	641	355
BlackHawk.....	2,063	318	1,376	1,714	1,329	540	615	694	473	313
Boone.....	1,226	137	1,075	1,033	1,086	1,021	58	919	318	69	136
Bremer.....	945	777	669	762	773	397	140	77	129	758
Buchanan.....	1,178	189	965	1,119	1,114	464	181	336	121	175
Buena Vista.....	1,592	167	782	629	959	593	761	450	233	178	157
Butler.....	1,399	112	825	891	879	498	278	138	420	110
Calhoun.....	1,598	268	909	873	976	435	226	220	478	273
Carroll.....	656	221	891	861	875	893	152	267	115	68	865
Cass.....	1,271	211	738	734	746	771	614	265	181	190	206
Cedar.....	509	305	664	613	646	605	129	110	60	448	232
Cerro Gordo.....	2,077	911	1,168	969	1,204	1,249	633	1,178	111	177	198
Cherokee.....	1,002	154	808	599	639	625	210	163	406	140	136
Chickasaw.....	319	512	611	613	616	651	189	314	185	101	505
Clarke.....	696	190	417	375	423	413	186	375	154	107	185
Clay.....	1,183	150	811	725	814	610	291	304	360	193	244
Clayton.....	319	501	694	1	759	700	142	126	305	210	606
Clinton.....	2,302	946	1,404	1,409	1,430	1,514	780	412	304	723	394
Crawford.....	691	865	1,269	1,142	1,178	1,279	148	127	256	91	872
Dallas.....	1,538	247	1,150	1,123	1,129	1,270	933	247	145	156	239
Davis.....	619	962	1,150	1,076	1,142	1,364	111	127	233	86	951
Decatur.....	679	421	645	576	607	700	168	144	74	264	461
Delaware.....	1,751	201	837	892	968	905	169	97	1,569	83	190
Des Moines.....	976	865	980	960	963	1,053	278	173	289	194	324
Dickinson.....	618	127	363	304	319	332	80	197	226	83	130
Dubuque.....	616	2,510	2,003	1,943	2,300	1,870	239	98	196	69	2,339
Emmet.....	1,074	106	480	484	617	242	265	127	408	146
Fayette.....	1,450	837	980	940	1,057	1,082	246	244	778	123	329
Floyd.....	357	123	666	523	567	644	649	294	146	541	103
Franklin.....	1,307	67	367	422	336	132	190	811	250	66
Fremont.....	484	546	497	437	406	655	100	94	205	77	533
Greene.....	1,601	166	945	778	841	876	382	338	556	190	146
Grundy.....	662	139	483	414	453	431	110	323	106	75	137
Guthrie.....	1,243	219	1,005	952	1,002	768	254	137	165	218
Hamilton.....	2,000	123	1,480	1,347	1,362	1,566	304	466	686	285	108
Hancock.....	1,710	102	550	1	564	631	234	1,296	265	185	92
Hardin.....	1,402	139	1,425	1,383	1,391	561	363	194	73	137
Harrison.....	319	292	621	559	57	609	99	96	194	96	299
Henry.....	369	225	524	461	57	320	138	324	136	160	230
Howard.....	644	262	421	469	429	455	171	109	124	212	244

PRIMARY ELECTION—Continued.

County	Auditor of State		Judges of the Supreme Court.				Supt. of Public Instruction				
	Frank S. Shaw, Rep.	D. E. Kerby, Dem.	For Full Term		To fill vacancy		William F. Barr, Rep.	A. M. Deyoe, Rep.	Frank D. Joseph, Rep.	F. E. McClellan Rep.	G. W. Walters, Dem.
			F. R. Gaynor	V. R. McGinnis	B. W. Preston	T. S. Stevens					
Humboldt	1,06	117	244	1	642	630	129	592	147	110	123
Ide	423	169	339		272	269	168	113	59	48	160
Iowa	824	463	1,108		1,163	1,044	71	466	197	132	435
Jackson	671	673	533		572	472	29	27	524	233	697
Jasper	1,176	552	834		1,038	822	316	536	187	208	515
Jefferson	1,082	239	691	694	699	646	505	146	163	162	226
Johnson	889	1,348	1,354		1,522	1,513	71	79	151	610	1,325
Jones	443	262	421		458	376	60	111	189	42	251
Keokuk	1,009	568	869	907	1,050	766	125	430	121	232	548
Kossuth	2,126	351	1,131	1,114	1,114	1,163	945	643	271	210	384
Lee	762	682	752	591	671	567	416	129	80	148	645
Linn	3,133	837	2,562	2,282	2,483	2,510	403	680	846	936	697
Louis	1,209	141	875		705	922	274	172	162	606	168
Lucas	1,170	201	772	789	813	738	256	175	289	442	198
Lyon	963	194	1,027		720	881	487	168	142	88	194
Madison	917	165	1,002		963	943	276	63	60	643	465
Mahaska	678	506	1,216	1,163	1,367	1,185	74	127	515	200	465
Marion	919	773	1,74	1,216	1,378	1,187	417	200	117	119	654
Marshall	2,050	204	1,163	1,099	1,194	1,296	417	835	417	332	243
Mills	432	159	373	363	334	333	66	38	50	194	144
Mitchell	1,222	138	646	682	680	703	471	232	153	118	129
Monona	624	291	547	519	495	548	312	109	56	8	299
Monroe	1,208	485	1,167	1,186	1,238	1,133	204	522	202	162	465
Montgomery	1,795	225	1,128	1,056	1,114	1,133	429	271	284	606	216
Muscatine	1,381	290	864	801	893	769	535	137	109	465	290
O'Brien	996	240	847		682	740	463	211	117	119	227
Osceola	624	222	248		292	340	106	130	286	82	213
Pace	1,635	207	971	1,036	970	1,160	367	232	175	722	199
Palo Alto	664	278	286	289	223	253	94	103	379	144	259
Plymouth	918	311	1,445	1,002	1,011	1,055	214	377	158	90	268
Pocahontas	1,137	356	702	630	630	686	216	498	201	154	322
Folk	5,344	465	5,412	4,933	5,215	5,202	4,025	1,017	685	294	445
Pottawattamie	1,192	483	1,019	969	1,006	987	244	332	439	199	459
Poweshiek	1,303	287	1,077		1,215	98	276	686	171	259	299
Ringgold	1,191	194	673	1,069	700	824	413	268	107	173	194
Sac	1,640	133	844		641	733	389	734	300	210	163
Scott	1,077	280	900	910	962	866	235	116	839	305	271
Sneeby	360	321	399	376	336	338	78	68	106	59	318
Sioux	1,317	289	1,033	736	805	947	623	322	142	108	289
Story	2,321	149	1,311	1,251	1,373	1,295	641	610	283	704	142
Tama	1,029	474	791	691	718	732	185	183	92	433	437
Taylor	1,317	215	1,146	1,141	1,081	1,182	276	248	507	227	203
Union	693	229	612	477	558	571	170	173	302	168	216
Van Buren	651	376	690		796	796	451	176	157	147	375
Wapello	2,025	1,288	1,946	1,884	2,131	2,056	443	731	430	312	1,321
Warren	909	219	561	563	662	550	227	125	166	389	213
Washington	1,530	317	1,193		1,315	1,140	203	126	214	956	301
Wayne	798	333	557	608	562	538	189	122	72	345	379
Webster	2,097	316	1,408	1,298	1,463	1,502	524	421	318	769	303
Winnebago	1,508	84	886		967	1,075	577	566	229	148	86
Winneshek	1,334	507	970		1,046	1,023	335	261	174	550	498
Woodbury	3,651	910	2,066		2,683	2,689	1,036	439	461	1,283	789
Worth	1,008	45	824	1	328	341	145	577	155	83	45
Wright	1,582	111	751	1	750	781	236	319	182	197	100
Totals	121,913	86,344	96,272	59,673	92,129	92,018	34,991	31,420	25,728	25,768	35,004

PRIMARY ELECTION, JUNE 3, 1918

Official Canvass of Votes Cast for Candidates for Treasurer, Attorney General and Railroad Commissioner.

County	Treasurer of State			Attorney General		Railroad Commissioner					
	E. H. Hoyt, Rep.	A. D. Nye, Rep.	John Jamison, Dem.	H. M. Havner, Rep.	Joseph J. Meyers, Dem.	Edmond J. Bradley, Rep.	Dwight N. Lewis, Rep.	Dr. Thomas S. Waud, Rep.	Charles Webster, Rep.	Joseph F. Beh, Dem.	George W. Koons, Dem.
Adair	588	1,175	287	917	282	808	665	223	454	189	258
Adams	278	180	187	265	157	301	194	91	172	143	127
Allamakee	6-6	823	180	1,168	175	239	335	463	702	166	133
Appanoose	499	240	283	695	281	321	244	292	385	223	271
Audubon	169	125	127	240	128	87	191	78	149	122	107
Benton	140	690	360	796	357	590	148	142	734	334	343
Black Hawk	1,564	989	212	2,447	313	562	1,486	679	1,394	239	249
Boone	307	1,039	133	1,292	126	226	1,079	856	397	131	132
Bremer	615	169	787	775	776	683	272	142	484	657	573
Buchanan	1,074	168	187	1,078	184	639	449	330	649	172	195
Buena Vista	1,263	355	161	1,578	164	913	671	396	723	137	157
Butler	647	676	118	1,237	112	471	809	317	1,068	82	101
Calhoun	776	653	275	1,368	275	588	530	233	1,007	247	199
Carroll	297	305	906	692	1,009	132	394	176	324	794	823
Cass	929	311	210	900	209	711	585	237	559	194	169
Cedar	401	341	308	768	500	269	226	248	546	239	235
Cerro Gordo	1,622	410	211	1,934	207	991	772	392	1,060	189	179
Cherokee	798	135	154	914	154	332	809	393	544	138	120
Chickasaw	451	330	614	780	519	186	368	220	485	243	409
Clarke	400	460	197	792	191	190	549	201	443	130	176
Clay	908	275	150	1,120	146	319	356	438	640	126	126
Clayton	580	234	495	757	511	296	293	145	651	356	476
Clinton	1,091	1,097	928	2,192	937	805	602	483	1,679	801	713
Crawford	504	133	681	599	576	210	253	269	402	833	778
Dallas	1,176	215	238	1,360	238	819	823	263	831	174	234
Davis	413	214	963	600	660	354	198	227	315	843	786
Decatur	141	518	405	608	414	306	231	89	474	321	379
Delaware	1,743	185	203	1,674	199	280	497	395	1,129	156	169
Des Moines	650	818	915	394	922	327	393	323	500	624	640
Dickinson	461	107	128	599	125	165	291	210	423	125	122
Dubuque	521	97	2,500	574	2,576	632	249	137	815	2,039	2,369
Emmet	461	579	108	1,060	104	397	349	266	696	78	94
Fayette	1,309	171	334	1,366	338	362	441	322	1,071	296	271
Floyd	651	676	120	1,239	114	439	324	319	687	80	103
Franklin	1,134	224	69	1,261	69	347	348	995	1,017	53	69
Fremont	291	185	545	405	540	160	169	299	299	287	491
Greene	1,149	378	165	1,412	166	418	756	609	817	132	143
Grundy	303	310	140	599	140	762	347	217	350	108	139
Guthrie	1,044	260	220	1,232	222	756	706	244	603	211	192
Hamilton	1,442	479	127	1,335	129	579	653	825	1,128	109	103
Hancock	995	740	101	1,611	102	528	890	419	963	67	90
Hardin	1,294	191	140	1,365	153	1,027	338	829	649	182	139
Harrison	372	114	293	463	297	145	156	264	297	294	223
Henry	638	470	227	863	227	378	454	211	810	157	209
Howard	294	337	263	615	262	238	175	90	572	210	204
Humboldt	491	832	120	909	121	264	565	285	421	111	98
Iowa	324	71	154	420	160	247	171	84	187	145	133
Jackson	178	603	458	850	474	204	631	169	630	446	443
Jackson	627	51	678	639	671	115	134	916	628	690	636

PRIMARY ELECTION—Continued.

County	Treasurer of State			Attorney General		Railroad Commissioners					
	E. H. Hoyt, Rep.	A. D. Nye, Rep.	John Jamison, Dem.	H. M. Havner, Rep.	Joseph J. Meyers, Dem.	Edmond J. Bradley Rep.	Dwight N. Lewis, Rep.	Dr. Thomas S. Waud Rep.	Charles Webster, Rep.	Joseph F. Bub, Dem.	George W. Koontz, Dem.
Jasper	531	620	651	1,042	562	323	765	217	541	469	444
Jefferson	755	350	228	1,019	226	684	461	131	365	220	190
Johnson	714	161	1,336	898	1,846	246	329	426	462	942	1,461
Jones	289	134	252	411	246	72	200	200	224	236	220
Keokuk	1,543	690	508	931	611	322	576	234	354	576	443
Kossuth	1,543	546	332	1,097	241	1,008	535	1,142	800	273	337
Lee	565	219	646	738	663	621	374	125	347	536	616
Linn	1,766	1,129	710	2,397	706	749	1,508	1,642	1,071	653	502
Louis	491	654	142	1,119	127	680	370	205	721	107	127
Lucas	454	742	207	1,038	126	573	453	107	721	166	196
Lyon	703	214	186	855	179	670	381	186	360	168	150
Madison	405	659	162	867	162	605	326	164	799	156	104
Mahaska	709	154	502	664	502	254	541	600	638	496	424
Marion	601	284	979	694	969	556	459	106	236	700	508
Marshall	910	1,067	207	1,730	208	524	1,250	638	967	162	203
Mills	149	275	188	352	150	122	122	296	67	146	139
Mitchell	961	248	137	1,173	137	450	412	223	529	132	125
Monona	454	122	209	596	209	348	271	106	247	234	279
Monroe	495	682	483	1,118	459	500	723	312	366	338	462
Montgomery	656	1,025	231	811	228	754	600	284	1,135	172	204
Muscatine	971	263	292	1,216	234	919	471	210	567	176	256
O'Brien	723	213	221	983	372	504	372	266	346	276	216
Oscoda	471	124	234	594	229	106	176	283	368	200	174
Page	392	1,203	213	1,225	205	635	640	228	1,061	182	106
Palo Alto	563	85	269	640	279	182	163	342	361	236	235
Plymouth	504	394	809	845	812	311	476	243	337	238	225
Pocahontas	530	583	345	1,057	264	229	675	228	539	300	226
Polk	4,531	699	473	4,329	487	3,877	5,174	732	1,672	435	461
Pottawattamia	721	408	474	1,013	479	476	680	471	699	421	449
Poweshiek	794	500	254	1,269	263	594	765	346	541	219	250
Ringgold	524	632	199	1,063	193	702	493	197	419	164	187
Sac	923	694	172	1,544	178	426	462	413	501	153	134
Scott	831	235	280	904	278	303	429	356	679	232	231
Shelby	273	96	317	350	324	126	153	144	230	256	223
Stout	640	305	249	1,226	263	728	563	228	570	202	229
Story	1,041	1,127	150	2,113	148	723	949	462	1,521	135	126
Tama	476	490	462	919	463	364	283	229	688	329	429
Taylor	538	871	214	1,115	209	441	500	429	700	196	171
Union	142	408	230	682	230	247	861	322	453	207	190
Van Buren	743	192	380	909	369	622	354	149	909	243	347
Wapello	591	1,426	1,326	1,898	1,370	1,125	1,176	389	738	1,172	1,140
Warren	369	460	213	817	213	226	322	99	660	204	192
Washington	609	872	313	1,444	209	717	623	210	1,010	223	307
Wayne	215	522	261	739	377	412	263	111	489	369	326
Webster	971	1,031	811	1,899	206	662	694	326	1,541	239	299
Winneshago	1,056	422	83	1,423	83	514	546	365	695	71	64
Winneshiek	752	490	511	1,364	514	506	551	192	1,171	498	413
Woodbury	1,770	1,925	801	3,222	847	1,404	1,311	672	2,253	707	647
Worth	460	492	47	935	45	250	539	269	415	32	44
Wright	782	780	109	1,483	109	329	860	492	797	100	84
Totals	73,066	45,860	36,140	111,025	35,492	49,230	63,469	24,222	65,254	30,241	32,161

PRIMARY ELECTION, JUNE 3, 1918

Votes Cast for Candidates for Members of Congress by Districts.
Official Canvass.

FIRST CONGRESSIONAL DISTRICT.

Name of County	Chas. A. Kennedy Rep.	W. F. Koop, Rep.	Scattering, Rep.	Edwads L. Hirsch, Dem.	Scattering Dem.
Des Moines.....	1,025			1,084	
Henry.....	890	3	1	238	
Jefferson.....	987			222	
Lee.....	849			845	
Louisa.....	1,184		3	138	
Van Buren.....	939		4	439	1
Washington.....	1,551		3	303	3
Total.....	7,466	3	11	2,933	3

SECOND CONGRESSIONAL DISTRICT.

Name of County	Harry E. Hull, Rep.	B. E. Manville, Rep.	Neilan D. Ely, Dem.	Scattering, Dem.	Chas. Barrewald, Soc.	Scattering, Soc.
Clinton.....	1,903	1,004	860			
Iowa.....	595	385	430			
Jackson.....	856	499	693			
Johnson.....	405	617	1,843	3		
Muscatine.....	794	673	286	2		
Scott.....	1,029	253	251	3	4	3
Total.....	4,772	3,471	3,962	6	4	3

THIRD CONGRESSIONAL DISTRICT.

Name of County	Burton E. Sweet, Rep.	Albert M. Cloud, Rep.	Harry E. Clark, Dem.
Black Hawk.....			813
Bramer.....	1,946	1,258	727
Buchanan.....	829	146	
Butler.....	1,158	397	184
Butler.....	1,171	547	118
Delaware.....	933	1,337	200
Dubuque.....	446	237	2,400
Franklin.....	1,022	759	88
Hardin.....	1,105	385	139
Weight.....	1,076	722	90
Total.....	9,589	6,299	4,239

FOURTH CONGRESSIONAL DISTRICT.

Name of County	Gilbert N. Haugen Rep.	W. G. Shaffer, Rep.	Touritz M. Enger, Rep.	Scattering, Rep.	J. C. Campbell, Dem.	Scattering, Dem.
Allamakee.....	744	468	184		170	2
Cerro Gordo.....	1,248	947	184		308	
Chickasaw.....	389	492	105		508	
Clayton.....	466	251	152		492	1
Fayette.....	705	902	139	2	268	1
Floyd.....	836	614	194		119	
Howard.....	408	288	83		227	
Mitchell.....	868	487	131	1	126	6
Winnebago.....	941	220	505		466	1
Worth.....	1	8		16	641	936
Total.....	7,530	4,462	1,771	3	2,670	12

FIFTH CONGRESSIONAL DISTRICT.

Name of County	James W. Good, Rep.	Scattering, Rep.	Sherman W. Dewolf, Dem.	J. T. Leisner, Dem.	Scattering, Dem.
Benton.....	827				
Cedar.....	759	2			
Grundy.....	697		55		
Jones.....	425			25	13
Linn.....	3,540	9	9	26	14
Marshall.....	1,965		27		1
Tama.....	1,029		28		7
Total.....	9,207	5	126	46	34

SIXTH CONGRESSIONAL DISTRICT.

Name of County	C. W. Ramseyer, Rep.	Ross R. Mowery, Rep.	Scattering, Rep.	Buell McCaugh Dem.	L. T. Richmond Dem.	Pat Leamy Dem.	Scattering, Dem.	H. Grimes, Soc.	Scattering, Soc.
Davis.....	618	74		792	144	119			
Jasper.....	536	710		219	137	132			
Keokuk.....	743	291	3	436	122	94	1		
Mahaska.....	596	866		408	109				
Monroe.....	894	381		409	120				
Poweshiek.....	957	493		116	86	61			
Wapello.....	1,693	646		242	663	633		9	2
Total.....	6,007	2,880	3	2,213	1,719	1,231	1	8	2

OFFICIAL VOTE BY DISTRICTS

349

SEVENTH CONGRESSIONAL DISTRICT.

Name of County	Cassius C. Dowell, Rep.	H. C. Evans, Dem.	Scattering, Dem.	Charles Gay, Sec.
Dallas.....	1,377	3	2	
Madison.....	924			
Marion.....	865			
Folk.....	6,024			45 3
Story.....	2,200		2	1
Warren.....	929			
Total.....	12,308	3	4	51

EIGHTH CONGRESSIONAL DISTRICT.

Name of County	H. M. Townner, Rep.	Scattering, Rep.	D. F. Rice, Dem.	Scattering, Dem.
Adams.....	478	12	150	
Appanoose.....	756		273	
Clarke.....	929	1	184	3
Decatur.....	661		412	
Frement.....	491		524	
Lucas.....	1,171		197	
Page.....	1,587	2	162	
Ringgold.....	873		726	
Taylor.....	1,284		168	1
Union.....	822		196	
Wayne.....	788		574	
Total.....	9,870	5	2,763	6

NINTH CONGRESSIONAL DISTRICT.

Name of County	William B. Green, Rep.	C. T. Genung, Dem.	Scattering, Dem.
Adair.....	1,104		7
Audubon.....	299		1
Cass.....	1,262		3
Guthrie.....	1,156		
Harrison.....	516		6
Mills.....	435	4	3
Montgomery.....	1,741		4
Pottawattamie.....	1,212	2	3
Shelby.....	369		26
Total.....	8,110	6	66

TENTH CONGRESSIONAL DISTRICT.

Name of County	L. J. Dickinson, Rep.	Frank P. Woods, Rep.	J. R. Files, Dem.	Scattering, Dem.
Boone.....	707	969	129	-----
Cahoon.....	741	929	276	-----
Carroll.....	770	350	866	-----
Crawford.....	207	520	806	1
Emmet.....	889	565	101	-----
Greene.....	1,220	561	155	-----
Hamilton.....	1,061	1,196	116	-----
Hancock.....	1,135	939	84	-----
Humboldt.....	797	520	123	-----
Kossuth.....	1,924	700	303	7
Palo Alto.....	492	318	267	-----
Pocahontas.....	512	736	340	-----
Webster.....	1,078	850	350	-----
Winnebago.....	927	833	78	3
Total.....	12,438	9,968	4,041	11

ELEVENTH CONGRESSIONAL DISTRICT.

Name of County	Wm. D. Estes, Rep.	Chas. T. Lytle, Rep.	S. U. Samis, Rep.	Scattering, Rep.	Thomas J. Staeta, Dem.	Scattering, Dem.	G. F. Dietrich, Sec.	Scattering, Sec.
Buena Vista.....	691	606	824	-----	160	1	-----	-----
Cherokee.....	670	224	244	2	180	2	-----	-----
Clay.....	833	196	171	1	127	1	-----	-----
Dickinson.....	365	94	198	-----	743	-----	-----	-----
Ida.....	196	84	176	-----	106	3	-----	-----
Lyon.....	561	223	269	-----	180	-----	22	1
Monona.....	142	243	233	-----	319	-----	-----	-----
O'Brien.....	643	109	172	-----	218	1	-----	-----
Osceola.....	444	70	118	-----	243	2	-----	-----
Plymouth.....	371	188	565	-----	336	-----	-----	-----
Sac.....	808	605	352	-----	106	2	-----	-----
Sioux.....	777	343	454	1	280	2	-----	-----
Woodbury.....	1,168	2,066	1,013	-----	990	-----	-----	-----
Total.....	7,842	6,081	4,660	4	3,491	14	22	1

VOTES CAST FOR STATE SENATOR

851

OFFICIAL CANVASS OF VOTES CAST AT THE PRIMARY ELECTION
HELD JUNE 3, 1918, FOR CANDIDATES FOR STATE SENATORS IN
THE GENERAL ASSEMBLY.

FIRST SENATORIAL DISTRICT.

Lee	Joseph E. Fralley Rep. 853
Scattering—Rep., 1; Dem., 5.	

SEVENTH SENATORIAL DISTRICT.

Page	H. I. Fosket Rep. 1,529	R. F. Hickman Dem. -----
Fremont	478	9
Total	2,001	9
Scattering—Rep., 1; Dem., 11.		

NINTH SENATORIAL DISTRICT.

Des Moines	Frank E. Thompson Rep. 887	William O. Cross Dem. 866
------------------	-------------------------------------	------------------------------------

TENTH SENATORIAL DISTRICT.

Henry	J. L. Brookhart Rep. 551	O. H. Dunlap Rep. 871	John M. Lindy Dem. 244
Washington	1,003	688	325
Total	1,554	1,559	569
Scattering—Dem., 1.			

TWELFTH SENATORIAL DISTRICT.

Keokuk	T. O. Cassna Rep. 525	E. B. Williams Rep. 459	E. H. Mason Dem. 462	Buell McCosh Dem. 6
Poweshiek	703	774	227	-----
Total	1,228	1,233	689	6
Scattering—Rep., 2.				

THIRTEENTH SENATORIAL DISTRICT.

Wapello	C. W. Whitmore Rep. 2,032	J. A. Lowenberg Dem. 1,272	F. M. Boeh Sec. 31
---------------	---------------------------------	----------------------------------	--------------------------

EIGHTEENTH SENATORIAL DISTRICT.

Cass	Albert Johnson Rep. 464	Julius A. Nelson Rep. 867	John C. Voorhees Dem. 189
Shelby	172	230	307
Total	636	1,097	496
Scattering—Dem., 6.			

TWENTYETH SENATORIAL DISTRICT.

Louisa	J. D. Buser Rep. 1,038	D. D. Webster Rep. -----
Muscatine	1,270	2
Total	2,308	2
Scattering—Dem., 7.		

TWENTY-FIRST SENATORIAL DISTRICT.

Scott	D. W. Kimberly Rep. 1,144	Charles S. Elwood Sec. 6
Scattering—Dem., 7.		

PRIMARY ELECTION, JUNE 3, 1913

TWENTY-SECOND SENATORIAL DISTRICT.

	Geo. F. Tucker Rep. 782	W. J. Greenall Rep. 1,033	J. O. Shaff Rep. 962
Clinton.....			
Scattering—Dem., 7.			

TWENTY-NINTH SENATORIAL DISTRICT.

	David Meredith Rep. 1,188	D. S. Fleck Dem. 535
Jasper.....		

THIRTY-SECOND SENATORIAL DISTRICT.

	B. M. Stoddard Rep. 3,471	J. F. Brooks Dem. 44
Woodbury.....		

THIRTY-FOURTH SENATORIAL DISTRICT.

	Milton B. Pitt Rep. 570	Ed. M. Whiting Dem. 800
Crawford.....	490	292
Harrison.....	563	311
McDona.....		
Total.....	1,659	1,498
Scattering—Rep., 3; Dem., 1.		

THIRTY-FIFTH SENATORIAL DISTRICT.

	B. J. Horeham Dem. 2,327
Dubuque.....	

THIRTY-SEVENTH SENATORIAL DISTRICT.

	Eugene Schaffter Rep. 182	H. W. Emeny Rep. 188	H. M. Sparboe Rep. 1,029	Rube McFerren Rep. 904	J. S. Fort Dem. 23
Hamilton.....	616	511	555	397	
Hardin.....	1,034	220	783	264	
Wright.....					
Total.....	1,592	919	1,809	1,565	22

THIRTY-EIGHTH SENATORIAL DISTRICT.

	M. L. Bowman Rep. 900	Edmond K. Greene Rep. 379	H. W. Grout Rep. 566	J. J. Rainbow Rep. 1,142	John F. Simpson Dem. 306
Black Hawk.....	49	663	62	28	136
Grundy.....					
Total.....	1,039	961	627	1,170	443

THIRTY-NINTH SENATORIAL DISTRICT.

	Addison M. Parker Rep. 4,193	Frank Shankland Rep. 2,739
Polk.....		

FORTY-SECOND SENATORIAL DISTRICT.

	H. L. Spaulding Rep. 256	John F. Murtha Rep. 157	Carl W. Reed Rep. 308	G. A. Meyer Dem. 267
Howard.....	618	327	629	529
Winneshiek.....				
Total.....	904	484	937	796
Scattering—Dem., 1.				

FORTY-FOURTH SENATORIAL DISTRICT.

	W. G. Henke Rep.	W. H. Scott Rep.	S. B. Hallamy Dem.
Chickasaw.....	277	654	508
Floyd.....	879	890	197
Total.....	1,156	1,544	613
Scattering—Rep., 1.			

FORTY-FIFTH SENATORIAL DISTRICT.

	David E. Mackie Rep.	F. E. Shortess Rep.	Harry O. White Dem.
Benton.....	486	418	376
Tama.....	286	791	422
Total.....	772	1,109	798
Scattering—Dem., 2.			

FORTY-EIGHTH SENATORIAL DISTRICT.

	W. W. Anderson Rep.	Charles E. Goodenow Dem.
Carroll.....	616	14
Greene.....	1,565	—
Sac.....	1,647	—
Total.....	3,828	14
Scattering—Rep., 1; Dem., 1.		

FIFTIETH SENATORIAL DISTRICT.

	Roy W. Murray Rep.	H. S. Van Alstine Rep.	O. E. Cameron Dem.
Boona Vista.....	1,239	858	37
Humboldt.....	449	828	22
Pocahontas.....	212	907	40
Total.....	2,001	2,593	99
Scattering—Dem., 35.			

PRIMARY ELECTION, JUNE 3, 1918

MEMBERS HOUSE OF REPRESENTATIVES.

Official Canvass of Votes Cast at the Primary Election Held June 3, 1918,
for Candidates for Representatives in the General Assembly.

Counties and Candidates	Vote.	Counties and Candidates	Vote.
Adair (29th)—			
J. N. Langfitt.....R.	1,045	Buena Vista (76th)—	
P. M. Derrind.....D.	5	W. C. Edson.....R.	1,255
Scattering—R., 2; D., 4.....	6	C. V. Larson.....R.	271
Adams (13th)—			
Matt. Darrab.....R.	225	Guy Roberts.....R.	582
L. E. Stanley.....R.	236	W. C. Edson.....D.	3
Chas. Williams.....D.	6	Scattering—D., 1.....	1
Scattering—D., 18.....	18	Butler (73rd)—	
Albany (90th)—			
I. E. Beeman.....R.	381	O. L. Mead.....R.	1,410
Rudolph Nash.....R.	657	Calhoun (61st)—	
Geo. S. Hall.....D.	9	Thos. Parsons.....R.	1,432
W. H. Burling.....D.	8	F. M. Griffin.....D.	282
Scattering—R., 1; D., 7.....	8	Carroll (55th)—	
Appanoose (4th)—			
C. H. Scott.....R.	693	W. B. Swaney.....R.	1
L. Shaffer.....D.	297	Douglas Rogers.....D.	934
Auburn (34th)—			
H. J. Mantz.....R.	272	Cass (30th)—	
B. J. Black.....D.	123	Ed. L. Newton.....R.	1,261
Scattering—R., 1.....	1	Scattering—R., 2; D., 3.....	5
Beaton (49th)—			
John W. Hanns.....R.	302	Cedar (44th)—	
Charles D. Moore.....D.	355	J. E. Larson.....R.	802
Black Hawk (65th)—			
Arch W. McFarlane.....R.	2,343	Henry Roblts.....D.	95
C. B. Santee.....R.	2,090	Scattering—R., 2; D., 6.....	9
Leo. F. Hughes.....D.	281	Cerro Gordo (37th)—	
J. O. Patterson.....D.	15	R. B. Clift.....R.	511
Scattering—D., 1.....	1	John F. Holden.....R.	1,037
Boone (63rd)—			
W. D. Miller.....R.	1,239	J. H. McGhee.....R.	1,131
T. L. Jones.....D.	169	Cherokee (79th)—	
Scattering—D., 1.....	1	J. G. Lockin.....R.	979
Bremer (72nd)—			
W. W. Saylor.....R.	115	Thomas Liffing.....D.	10
M. M. Kingsley.....R.	89	Scattering—R., 7; D., 2.....	9
H. Kasemeier.....D.	72	Chickasaw (80th)—	
Scattering—R., 17.....	17	F. L. Kepple.....R.	813
Buchanan (67th)—			
O. E. Boies.....R.	1,347	John F. Gray.....D.	508
Scattering—R., 3; D., 2.....	7	Clarke (14th)—	
Butler (73rd)—			
		M. L. Temple.....R.	760
		O. B. Eggleston.....R.	39
		M. R. Stansell.....D.	135
		C. B. Eggleston.....D.	59
		Scattering—R., 6; D., 2.....	8
Clay (83rd)—			
		Chas. Glimore.....R.	1,113
		H. S. Jones.....D.	139
		Scattering—R., 5.....	5

VOTE FOR MEMBERS OF THE HOUSE OF REPRESENTATIVES—
Continued.

Counties and Candidates	Vote.	Counties and Candidates	Vote.
Clayton (70th)— Wm. Becker R.	798	Fremont (10th)— F. E. Vaughan R.	203
Scattering—R., 1; D., 13	14	J. W. Dilts R.	289
Clinton (45th)— Frank Dickel R.	1,112	C. E. Holloway D.	340
G. A. Quick R.	1,194	J. D. McKean D.	307
Dr. Geo. A. Smith R.	1,469	Greene (54th)— D. A. Paterson R.	762
Scattering—D., 6	6	John H. Raaz R.	258
Crawford (50th)— P. J. Klinker R.	14	A. K. Westervelt R.	770
L. W. Powers D.	920	James Phelan D.	10
Scattering—R., 6; D., 2	8	Scattering—D., 1	1
Dallas (36th)— James Peters R.	1,301	Grundy (65th)— W. A. Mooty R.	645
Wm. Wade D.	3	H. B. Koolman D.	3
Scattering—R., 2; D., 1	3	Guthrie (35th)— W. F. Moore R.	1,179
Davis (3rd)— P. T. Gyimes R.	671	S. B. Reed D.	202
Alvah Huff D.	314	Hamilton (63rd)— Joe E. Pardal R.	196
H. C. Leach D.	369	J. G. Sterling R.	1,089
Frank Young D.	444	M. L. Henderson R.	969
Scattering—R., 2; D., 7	9	Geo. W. Foval D.	105
Decatur (6th)— W. S. McOaul R.	314	Hancock (90th)— J. E. Wichman R.	1,745
H. B. Murry R.	381	Carl O. Roe D.	6
F. A. Garber D.	429	Scattering—D., 1	1
Delaware (69th)— S. W. Klaus R.	1,625	Hardin (64th)— Will L. King R.	1,123
John Bally D.	1	A. W. Mithner R.	397
Scattering—R., 2	2	Wm. Schmedika D.	146
Des Moines (21st)— Dale E. Andre R.	646	Harrison (32nd)— Bruce R. Mills R.	509
Benson E. Jones R.	439	Oscar Doty D.	302
W. D. Dodds D.	376	Henry (30th)— F. S. Finley R.	529
Frank G. Nebker D.	690	A. W. Kinkead R.	502
Dickinson (97th)— R. F. Price R.	664	James Bates D.	242
J. H. Rozema D.	8	Scattering—D., 1	1
Dubuque (60th)— Fabian Baskett D.	860	Howard (92nd)— James N. Smith R.	620
John Cunningham D.	891	Chas. H. Wallace D.	254
Ed McClean D.	668	Scattering—R., 6	6
Simon Miller D.	1,134	Humboldt (79th)— R. J. Johnston R.	524
T. J. O'Donnell D.	1,433	O. C. Sorlien R.	784
John H. Weber D.	351	O. C. Sorlien D.	4
Emmet (96th)— William Stuart R.	990	Scattering—D., 2	2
Fayette (71st)— W. H. Walrath R.	1,269	Ida (50th)— W. S. Finch R.	448
Scattering—R., 1; D., 6	6	Iowa (40th)— Frank Cook R.	734
Floyd (88th)— J. B. Garber R.	984	O. C. Cronbaugh D.	266
J. H. McLeod R.	655	W. J. Sayers D.	277
Franklin (74th)— S. A. Crock R.	656	Jackson (46th)— H. J. Miles R.	719
O. J. LeValley R.	1,172	W. H. Palmer D.	1
J. N. Mallon D.	1	Jasper (88th)— J. W. Burke R.	524
		H. B. Morgan R.	724
		A. K. Murphy D.	585

VOTE FOR MEMBERS OF THE HOUSE OF REPRESENTATIVES—
Continued.

Counties and Candidates	Vote.	Counties and Candidates	Vote.
Jefferson (19th)—		Mills (11th)—	
William L. Long.....R.	997	Fred Durbin.....R.	416
Frank P. Mowery.....D.	227	O. L. Gipe.....D.	5
		Scattering—R., 3; D., 9.....	12
Johnson (41st)—		Mitchell (93rd)—	
L. G. Shaver.....R.	421	A. E. Brown.....R.	926
Clay Bowersox.....R.	82	N. L. Weigen.....R.	362
Frank F. Messer.....D.	1,416	Martin Mae.....D.	61
		Scattering—R., 2; D., 8.....	8
Jones (47th)—		Monona (97th)—	
H. W. Flenniken.....R.	306	Henry Edgington.....R.	643
Scattering—R., 4; D., 9.....	13	Will Davis.....D.	10
Keokuk (24th)—		L. W. Rinehart.....D.	5
William C. Windett.....R.	596	Scattering—R., 2; D., 3.....	8
Buell McCash.....D.	8		
Scattering—R., 2; D., 13.....	15	Monroe (17th)—	
Kossuth (85th)—		W. E. Giltner.....R.	1,182
T. P. Harrington.....R.	2,522	A. J. Beckett.....D.	494
F. O. Newel.....D.	28		
Scattering—R., 3; D., 12.....	15	Montgomery (12th)—	
Lee (1st)—		Emil A. Larson.....R.	1,678
Frank Oertel.....R.	769	Scattering—R., 6; D., 2.....	8
S. M. Gaston.....D.	396	Muscatine (42nd)—	
L. E. Williams.....D.	174	J. H. Van Camp.....R.	922
		T. E. Fountain.....R.	432
Linn (48th)—		P. F. Carroll.....D.	3
E. H. Knickerbocker.....R.	3,120	Scattering—D., 6.....	6
G. H. Burge.....R.	70	O'Brien (82nd)—	
Charles Biddick.....D.	9	John V. Adkins.....R.	926
Scattering—R., 11; D., 19.....	130	A. H. Harges.....D.	224
Louisa (22nd)—		Scattering—D., 1.....	1
Arthur Springer.....R.	768	Oceola (28th)—	
R. S. Johnston.....R.	636	H. E. Dean.....R.	80
Arthur Springer.....D.	1	Scattering—R., 6; D., 17.....	23
Luce (16th)—		Page (9th)—	
W. E. Relph.....R.	582	Charles S. Hanley.....R.	667
R. O. Miller.....R.	699	H. E. Davidson.....R.	1,220
John H. Judd.....D.	166	John F. Porterfield.....D.	6
		J. J. Dunnegan.....D.	3
Lyon (99th)—		Scattering—R., 1; D., 2.....	2
T. E. Moen.....R.	891	Palo Alto (84th)—	
Louis C. Hamann.....D.	24	L. H. Mayne.....R.	636
Frank Oreglow.....S.	20	W. E. G. Saunders.....R.	12
Scattering—R., 13; D., 2; S., 1.....	19	Wm. E. G. Saunders.....D.	26
		L. Stuehmer.....D.	26
Madison (28th)—		Plymouth (80th)—	
W. H. Vance.....R.	767	John M. Wormley.....R.	903
J. W. Rhoads.....R.	431	J. M. Wormley.....D.	37
		Scattering—D., 8.....	8
Mahaska (25th)—		Pocahontas (77th)—	
Thos. J. Wilson.....R.	861	O. L. Gunderson.....R.	1,123
L. R. Briggs.....D.	396	O. T. Nolan.....D.	14
Chas. H. Ralston.....D.	161	L. L. Maher.....D.	6
		Scattering—D., 9.....	9
Marion (26th)—		Polk (97th)—	
W. G. Vander Ploeg.....R.	836	S. O. Carter.....R.	1,716
G. J. Jones.....D.	962	A. O. Haug.....R.	4,146
Scattering—R., 4; D., 1.....	5	Otto Starzinger.....R.	3,515
Marshall (51st)—		James B. Weaver.....R.	6,061
J. R. Howard.....R.	939	Henry B. Newland.....S.	19
R. P. Scott.....R.	1,163	S. B. Thompson.....S.	18
O. J. Parsons.....D.	162		
Scattering—D., 1.....	1		

VOTE FOR MEMBERS OF THE HOUSE OF REPRESENTATIVES--
Continued.

Counties and Candidates	Vote.	Counties and Candidates	Vote.
Pottawattamie (31st)--		Van Buren (2nd)--	
J. A. Williams.....R.	915	J. M. Morrow.....R.	875
Lewis J. Neff.....R.	812	S. H. Bauman.....D.	395
Thos. O. Lacy.....R.	490	Scattering--R., 8.....	8
Riley Clark.....D.	407		
Joseph B. Matthews.....D.	432	Wapello (18th)--	
Poweshiek (39th)--		W. W. Epps.....R.	1,590
John Bradley.....R.	1,037	M. A. Freeman.....R.	1,019
J. H. Patton.....R.	501	A. W. Slaughter.....R.	1,204
Scattering--D., 2.....	2	Dr. C. A. Henry.....D.	1,820
		Thos. Keefe.....D.	12
Ringgold (7th)--		Chas. Chance.....S.	35
Geo. S. Alyn.....R.	831	Scattering--D., 13; S., 1.....	19
Robt. M. Buck.....R.	549		
O. L. Maloy.....D.	202	Warren (27th)--	
Sac (60th)--		C. B. Kern.....R.	891
W. M. Dean.....R.	1,642	Ivan C. Walker.....D.	206
Scattering--R., 14; D., 6.....	19		
Scott (43rd)--		Washington (23rd)--	
John T. Hansen.....R.	71	Walter S. Boyer.....R.	602
Carl H. Lambach.....R.	2	Hugh H. McCleary.....R.	638
Otto H. Barthel.....S.	94	W. G. Robertson.....R.	491
Harold Metcalf.....S.	94	Wm. Sutherland.....D.	2
Scattering--D., 14.....	14	Scattering--D., 2.....	3
Shelby (33rd)--		Wayne (5th)--	
J. W. Bailey.....D.	82	E. W. Ross.....R.	725
J. D. Dunlavy.....D.	19	John Krouse.....D.	877
Scattering--R., 24; D., 30.....	54		
		Webster (62nd)--	
Sioux (31st)--		O. V. Findlay.....R.	1,538
D. O. Stone.....R.	1,399	G. A. Swanstrom.....R.	990
D. O. Stone.....D.	3		
Scattering--D., 2.....	2	Winnebago (95th)--	
		J. H. Anderson.....R.	1,671
Story (52nd)--		Eugene Secor.....R.	2
W. S. Alderman.....R.	1,853	E. E. Brandstad.....D.	2
S. S. Hanson.....R.	1,236	Scattering--D., 2.....	2
Tama (50th)--		Winnesblek (91st)--	
F. W. Ingerson.....R.	690	Ellis J. Hook.....R.	945
Chas. Banesh.....D.	9	H. A. Hover.....R.	401
Scattering--D., 16.....	18	W. M. Strand.....R.	327
		Scattering--D., 12.....	13
Taylor (8th)--			
John J. Clark.....R.	348	Woodbury (58th)--	
W. O. Van Houten.....R.	130	T. P. Griffin.....R.	2,820
Thos. F. Armstrong.....R.	831	Frank O. Lake.....R.	1,898
James S. Francis.....R.	651	J. G. Gotch.....D.	56
Scattering--D., 9.....	9	A. J. Granger.....D.	85
Union (14th)--		Worth (94th)--	
Geo. A. Johnston.....R.	454	J. M. Blossom.....R.	1,039
L. M. Randolph.....R.	441	Scattering--R., 2; D., 2.....	4
Wm. Glattly.....D.	2		
J. W. Coakley.....D.	2	Wright (75th)--	
		Oscar Ustadi.....R.	970
	R.	747
		G. E. Hill.....D.	22

PRIMARY ELECTION, JUNE 3, 1918

Votes Cast for Non-Partisan Candidates for Judges of the District Court.
Official Canvass.

FIRST JUDICIAL DISTRICT.

Lee	John E. Craig 882	Bernard A. Dolan 643	W. S. Hamilton 1,034	A. L. Parsons 794
-----	----------------------	-------------------------	-------------------------	----------------------

SECOND JUDICIAL DISTRICT.

	D. M. Anderson	Seneca Cornell	F. M. Hunter	C. W. Vermillion	H. M. Walker	Scattering
Appanoosa	612	600	594	609	582	-----
Davis	1,301	1,163	1,154	1,169	633	-----
Jefferson	679	669	664	733	544	-----
Lucas	873	835	861	865	827	-----
Monroe	1,478	1,367	1,363	1,362	1,336	-----
Van Buren	307	306	304	303	1,013	2
Wapello	2,148	2,337	2,279	2,201	1,929	-----
Total	7,368	7,317	7,319	7,973	6,888	2

THIRD JUDICIAL DISTRICT.

	Hiram K. Evans	Bruce J. Flick	Homer A. Fuller	Wm. W. Jackson	P. C. Winter	Scattering
Adams	291	241	261	117	266	-----
Clarke	514	371	421	368	400	9
Decatur	811	700	749	703	703	-----
Ringgold	634	634	908	629	697	-----
Taylor	1,199	1,273	1,112	1,029	1,024	1
Union	657	637	617	534	828	-----
Wayne	639	533	686	562	571	1
Total	4,935	4,188	4,703	3,925	4,468	11

FOURTH JUDICIAL DISTRICT.

	John W. Anderson	George Jepson	W. G. Sears
Monona	637	636	618
Woodbury	5,232	2,382	3,237
Total	3,969	4,018	3,955

FIFTH JUDICIAL DISTRICT.

	J. H. Applegate	E. W. Dingwell	Harry S. Dugan	Loria N. Hays	N. W. Milligan	W. D. RusSELL	Burton Ed. R. Sayles	J. O. Watson	W. H. Winegar
Adair	738	518	539	615	479	585	470	572	383
Dallas	1,196	909	1,266	904	507	798	503	444	1,040
Guthrie	1,080	720	774	777	861	771	853	889	563
Madison	663	627	677	823	681	732	567	767	503
Marion	1,310	356	1,021	1,563	783	942	635	922	617
Warren	690	365	370	622	312	430	819	656	361
Total	6,011	4,068	4,667	6,094	3,505	4,228	3,387	4,219	3,360

SIXTH JUDICIAL DISTRICT.

	John E. Cross	Chas. A. Dewey	D. W. Hamilton	I. C. Johnson	J. G. Patterson	J. H. P. Robinson	Henry Silwood	Henry Wag- ner	Scat- ter- ing
Jasper	1,129	713	666	641	571	683	841	560	-----
Keokuk	457	929	1,230	629	563	822	674	1,306	2
Mahaska	776	958	1,038	1,206	1,065	513	860	904	-----
Poweshiek	722	873	1,156	926	689	1,122	832	803	-----
Washington	767	1,667	1,338	907	809	826	888	639	1
Total	3,800	6,140	5,647	4,309	3,697	4,096	3,966	4,361	3

SEVENTH JUDICIAL DISTRICT.

Arthur P. M. L. W. P. L. J. A. J. F. D. Wm. E. M. Seal-	
Barker Donc-Hayes Horan Home Lettie Theophilus Warner ter-	ing
Clinton.....	2,028 1,688 1,801 1,452 1,726 1,605 1,899 1,455 12
Jackson.....	640 600 607 682 680 604 653 670
Muscatine.....	763 661 663 663 703 709 750 843 39
Scott.....	976 1,060 919 866 948 1,124 1,167 925 5
Total.....	4,406 4,000 3,989 2,976 4,326 4,142 4,729 2,917 57

EIGHTH JUDICIAL DISTRICT.

Iowa.....	850	W. H. Bailey	W. J. Baldwin	John J. Ney	Ralph Otto
Johnson.....	954	1,123	562	867	2,428
Total.....	1,804	1,753	967		2,124

NINTH JUDICIAL DISTRICT.

Polk.....	(To fill vacancy.)	Joseph E. Meyer	Geo. A. Wilson
		5,269	5,445

TENTH JUDICIAL DISTRICT.

Polk.....	(Full Term.)	S. B. Lawrence	Henry H. Guthrie	Thos. J. McGarry	A. A. McQuarry
		Allen De Graf	Griffiths	Guthrie	5,716
		4,112	6,200	4,625	5,639
		J. E. Joseph E.	John T. Hubert	Geo. A. Wilson	
		Merahon Meyer	Mulvaney	Uitterback	
		5,572	5,645	4,951	6,774
					5,800

ELEVENTH JUDICIAL DISTRICT.

Black Hawk.....	H. B. Roles	Geo. W. Dunham	Chas. W. Mullar
Buchanan.....	2,467	2,215	2,228
Delaware.....	1,216	1,074	1,058
Grundy.....	1,620	1,285	1,082
	772	689	620
Total.....	5,406	5,269	5,128

ELEVENTH JUDICIAL DISTRICT.

Boone.....	1,290	1,182	1,147	1,183
Franklin.....	459	477	460	498
Hamilton.....	1,547	1,494	1,640	1,621
Hardin.....	1,464	1,463	1,459	1,468
Story.....	1,579	1,766	1,497	1,510
Webster.....	1,547	1,600	1,467	1,610
Wright.....	833	899	863	910
Total.....	8,678	8,748	8,633	8,668

TWELFTH JUDICIAL DISTRICT.

Branch.....	Joseph J. Clark	C. H. Kelley	Scattering
Butler.....	775	769	
Cerro Gordo.....	906	1,413	
Floyd.....	1,385	924	2
Hancock.....	741	715	
Harrison.....	789	772	
Mitchell.....	716	1,066	1
Winnebago.....	1,110	883	
Worth.....	454	383	
Total.....	7,969	7,030	5

THIRTEENTH JUDICIAL DISTRICT.

Allamakee.....	C. N. Houck	W. J. Springer	H. F. Taylor	Scattering
Chickasaw.....	650	806	917	
Clayton.....	472	947	399	
Des Moines.....	890	830	684	
Keosauqua.....	681	1,235	872	13
Howard.....	697	581	478	
Winnebuck.....	1,396	1,157	469	2
Total.....	4,610	5,666	2,789	15

FOURTEENTH JUDICIAL DISTRICT.

	Daniel F. Coyle	James De Land	Scattering
Buena Vista.....	806	937	-----
Clay.....	889	838	3
Dickinson.....	396	304	-----
Emmet.....	553	425	-----
Humboldt.....	780	778	-----
Kossuth.....	1,289	1,113	3
Palo Alto.....	366	249	-----
Pocahontas.....	875	701	-----
Total.....	5,886	5,405	8

FIFTEENTH JUDICIAL DISTRICT.

	Thomas Arthur	Shilby Cullison	Thos. W. Keenan	W. H. Killpack	Earl Peters	J. B. Rocka-	O. D. Whelan
Audubon.....	295	293	253	256	255	265	271
Cass.....	619	600	787	788	759	852	812
Fremont.....	505	607	494	497	493	470	503
Harrison.....	654	568	584	609	594	588	612
Mills.....	423	408	462	394	400	395	418
Montgomery.....	1,292	1,197	1,204	1,189	1,297	1,235	1,308
Page.....	924	867	816	306	1,237	615	837
Pottawattamie.....	1,146	1,106	959	1,069	969	1,007	1,124
Shelby.....	465	503	339	306	383	386	432
Total.....	6,463	6,242	5,898	5,474	6,377	5,722	6,309

SIXTEENTH JUDICIAL DISTRICT.

	E. G. Albert	M. E. Hutchison	Scattering
Calhoun.....	918	1,289	-----
Carroll.....	994	1,061	-----
Crawford.....	1,297	1,406	1
Greene.....	1,158	1,017	-----
Ida.....	343	390	-----
Sac.....	741	808	-----
Total.....	6,451	8,880	1

SEVENTEENTH JUDICIAL DISTRICT.

	B. P. Cummings	James W. Willett	Scattering
Benton.....	1,150	1,154	-----
Marshall.....	1,634	1,633	-----
Tama.....	913	970	4
Total.....	3,698	3,859	4

EIGHTEENTH JUDICIAL DISTRICT.

	Frank F. Dawley	Frederick Ellison	Charles J. Hass	John F. Moffit	M. D. Porter	Milo P. Scat-	Smith terin
Cedar.....	362	373	281	733	480	404	--
Jones.....	437	563	388	502	421	480	1
Linn.....	2,823	2,797	2,694	2,740	2,393	2,624	52
Total.....	3,622	3,333	3,313	3,975	3,274	3,508	53

NINETEENTH JUDICIAL DISTRICT.

	J. W. Kintzinger	D. E. Maguire
Dubuque.....	2,766	2,623

TWENTIETH JUDICIAL DISTRICT.

	James D. Smyth	Samuel K. Tracy	Scattering
Des Moines.....	1,331	434	-----
Henry.....	370	178	-----
Louisa.....	994	299	1
Total.....	2,995	911	1

TWENTY-FIRST JUDICIAL DISTRICT.

	Chas. C. Bradley	Wm. Hutchinson	Wm. Mulvaney	Scattering
Cherokee.....	704	779	716	2
Lyon.....	889	955	814	-----
O'Brien.....	689	680	301	2
Osceola.....	293	373	156	-----
Plymouth.....	1,349	1,271	1,107	-----
Sioux.....	925	1,000	835	-----
Total.....	4,828	5,330	3,922	4

GENERAL ELECTION.

Comparative vote cast for President at general election of 1916 and 1912, by counties. Official canvass.

County	No. of Precincts	President, 1916					President, 1912.				
		Chas. E. Hughes, Rep.	Woodrow Wilson, Dem.	Allan L. Benson, Soc.	J. Frank Hanly, Proh.	Arthur E. Feltner, Soc. L.	Wm. H. Taft, Rep.	Woodrow Wilson, Dem.	Eugene W. Chalmers, Proh.	Eugene V. Debs, Soc.	Theodore Roosevelt, Proh.
Adair	20	1,922	1,619	17	10	---	1,248	1,195	98	31	890
Adams	17	1,401	1,365	16	9	---	913	1,215	52	82	571
Allamakee	18	2,411	1,714	34	3	---	1,289	1,787	13	89	1,473
Appanoose	30	2,327	2,510	461	32	18	2,356	2,059	65	859	969
Audubon	14	1,581	1,247	7	6	---	862	963	13	10	968
Benton	28	3,189	2,556	106	29	2	1,831	2,478	72	196	1,234
Black Hawk	37	6,742	4,370	247	79	23	1,801	3,708	211	411	4,724
Boone	27	2,955	2,338	256	70	19	802	1,601	105	587	2,325
Bremer	26	2,684	1,193	19	11	1	1,013	1,944	42	24	741
Buchanan	21	3,000	1,808	23	24	---	1,271	1,866	104	23	1,456
Buona Vista	24	2,045	1,454	48	17	---	755	921	46	61	1,852
Butler	17	2,722	977	40	18	---	903	936	87	28	1,563
Calhoun	24	2,276	1,515	66	42	2	963	1,182	46	85	1,324
Carroll	23	2,408	2,085	18	22	2	664	2,326	51	53	1,188
Cass	20	2,763	1,801	51	8	1	1,724	1,510	42	103	1,096
Cedar	22	2,862	1,595	30	14	2	1,036	1,638	89	43	1,364
Cerro Gordo	28	3,556	2,289	105	49	---	1,334	1,742	100	212	1,814
Cherokee	19	1,578	1,646	22	24	---	381	920	45	56	1,680
Chickasaw	13	1,999	1,697	30	13	---	1,023	1,891	21	35	662
Clarke	15	1,507	1,175	19	23	1	882	910	81	21	595
Clay	22	1,649	1,224	75	17	1	679	707	41	50	1,247
Clayton	23	3,347	2,379	72	17	2	1,239	2,919	90	142	1,471
Clinton	32	5,576	3,903	291	69	11	1,890	3,633	71	403	2,188
Crawford	27	2,756	1,919	44	11	---	1,169	2,193	61	66	1,181
Dallas	23	2,900	2,496	95	40	5	1,825	1,718	145	200	1,361
Davis	18	1,476	1,811	39	18	---	1,184	1,453	81	44	363
Decatur	21	1,962	2,111	26	24	2	1,351	1,659	55	90	773
Delaware	23	2,827	1,332	49	22	3	1,394	1,399	43	82	1,145
Des Moines	27	4,132	827	292	73	21	2,156	3,169	122	537	2,090
Dickinson	18	1,249	893	35	5	---	457	502	15	38	860
Dubuque	34	5,772	6,098	372	11	5	1,620	6,227	81	415	3,421
Emmet	16	1,409	809	24	7	---	602	496	18	99	739
Fayette	28	3,872	2,311	140	39	5	1,192	2,379	100	250	2,240
Floyd	16	2,691	1,250	99	25	6	1,216	1,244	48	142	1,256
Franklin	21	2,464	691	22	11	2	773	894	129	67	1,408
Framont	22	1,732	2,085	45	25	6	973	1,762	38	65	861
Greene	19	2,245	1,455	8	41	5	1,324	980	63	29	1,166
Grundy	15	2,127	1,015	14	6	2	421	1,149	43	12	1,496
Guthrie	21	2,315	1,805	37	28	2	1,258	1,390	72	74	1,303
Hamilton	21	3,037	1,125	78	38	2	831	1,041	68	68	2,282
Hancock	17	1,729	913	24	15	1	860	710	30	8	899
Hardy	19	3,235	1,481	42	46	7	1,072	1,472	201	87	2,362
Harrison	23	2,610	2,932	96	49	2	1,628	2,157	74	226	1,336
Henry	18	2,470	1,728	24	21	6	1,863	1,580	105	47	856
Howard	19	1,562	1,590	84	38	5	790	1,416	63	69	837
Humboldt	16	1,676	809	29	8	---	477	634	39	16	1,377
Ida	12	1,412	1,344	92	14	---	530	1,087	13	18	1,144
Iowa	24	2,484	1,763	18	23	2	1,237	1,841	45	24	875
Jackson	25	2,533	2,186	66	22	6	1,174	2,259	255	109	1,008
Jasper	32	3,982	3,282	141	48	5	1,796	2,487	164	397	1,531
Jefferson	19	2,167	1,734	29	37	1	1,378	1,311	115	72	796
Johnson	26	2,704	3,650	32	15	2	1,645	3,327	59	92	763
Jones	27	2,848	1,966	26	18	---	1,622	2,189	23	34	639

COMPARATIVE VOTE CAST FOR PRESIDENT AT GENERAL ELECTION—
Continued.

County	No. of Precincts	President, 1916					President, 1912				
		Chas. K. Hughes, Rep.	Woodrow Wilson, Dem.	Allan L. Benson, Soc.	J. Frank Hanly, Prob.	Arthur E. Palmer, Soc. L.	Wm. H. Taft, Rep.	Woodrow Wilson, Dem.	Eugene W. Chaslin, Prob.	Eugene V. Debs, Soc.	Theodore Roosevelt, Prog.
Keokuk	26	2,822	2,486	51	48	1	1,361	2,434	119	74	1,232
Kossuth	35	2,947	1,746	25	16		857	1,815	35	21	1,690
Lee	29	4,235	3,998	139	49	11	2,016	3,891	55	258	2,299
Linn	48	8,212	6,131	278	119	11	4,336	5,422	245	437	3,035
Louisa	17	1,876	1,031	37	16		1,070	881	45	55	891
Lucas	15	1,672	1,536	234	40		959	908	19	110	855
Lyon	21	1,750	1,137	46	1		412	896	19	36	1,261
Madison	19	1,671	1,711	25	39	4	1,274	1,185	104	89	1,211
Madaska	29	3,142	3,151	83	133		1,632	2,576	283	502	1,706
Marion	31	2,459	3,094	145	31	3	1,191	2,276	72	397	1,419
Marshall	28	4,172	3,414	224	101	5	923	2,162	199	324	3,103
Mills	17	1,707	1,600	38	27		850	1,212	33	57	1,083
Mitchell	20	1,953	1,033	37	16		590	1,082	80	29	1,171
Monona	24	1,777	1,210	25			1,109	1,358	32	36	1,289
Monroe	26	2,144	2,035	451	47	12	1,335	1,485	61	856	1,405
Montgomery	19	2,333	1,431	82	18	3	917	1,204	32	106	1,713
Muscataine	21	3,225	2,694	573	34	12	789	2,679	88	755	2,786
O'Brien	19	2,021	1,787	89	10		620	1,506	32	53	1,689
Osceola	11	1,253	874	28	7		520	786	14	25	699
Page	20	2,993	1,747	106	68	3	990	1,462	132	197	2,216
Palo Alto	23	1,594	1,630	40	22	1	953	1,274	62	101	755
Plymouth	30	2,686	2,258	30	62	1	825	2,038	46	25	2,005
Pocahontas	20	1,805	1,658	37	18	4	760	1,176	29	69	1,277
Polk	76	11,295	12,327	764	211	59	4,665	7,239	396	1,695	8,110
Pottawattamie	46	5,992	6,263	187	78	9	1,753	4,993	93	499	4,588
Poweshiek	20	2,748	1,830	99	61		902	1,631	113	107	1,792
Ringgold	21	1,733	1,351	25	15	1	916	958	70	45	939
Sac	23	2,057	1,629	35	16	1	622	1,124	42	53	1,219
Scott	37	3,329	5,212	1,143	40	46	1,568	5,632	58	1,444	4,977
Shelby	24	1,893	2,060	25	12	1	872	1,841	29	38	1,073
Sioux	27	2,261	2,049	27	7	2	575	1,453	15	65	2,566
Story	27	3,722	1,772	49	76	5	1,247	1,324	172	76	2,516
Tama	33	3,051	2,572	57	40	5	1,179	2,446	73	45	1,722
Taylor	20	2,219	1,775	44	18	1	1,394	1,372	78	40	999
Union	21	2,050	1,985	30	37	2	1,090	1,528	79	75	1,715
Van Buren	19	1,994	1,735	32	32	4	1,433	1,495	63	62	675
Wapello	27	4,393	2,994	786	41	10	2,755	3,102	76	696	1,838
Warren	20	2,182	1,910	30	55	2	1,336	1,396	114	53	1,102
Washington	23	2,745	2,139	34	44	1	1,264	2,003	110	94	1,330
Wayne	21	1,936	1,635	71	32	3	1,133	1,581	113	88	796
Webster	33	2,917	2,196	151	52	5	2,123	2,370	147	316	2,171
Winnebago	13	1,713	584	23	29		532	390	132	142	1,035
Winnesiek	27	2,876	1,966	121	15		802	2,105	26	61	2,126
Woodbury	40	5,735	3,819	212	79	2	2,441	4,564	165	449	5,462
Worth	13	1,453	568	24	12	2	354	402	37	42	1,147
Wright	25	2,599	1,135	65	11		805	765	75	54	1,856
Soldiers' vote		1,108	1,102	23	6						
Total	2,348	280,439	221,899	10,976	3,371	459	119,805	185,325	8,404	16,967	161,819

COMPARATIVE VOTE CAST FOR GOVERNOR AT GENERAL ELECTION—
Continued.

County	No. of Precincts	Governor, 1915						Governor, 1918.			
		W. L. Harding, Rep.	E. T. Meredith, Dem.	Stephen H. Bashot, Prog.	J. W. Bennett, Soc.	Oren D. Ellett, Prob.	Arthur S. Dowler, Soc. Lab.	W. L. Harding, Rep.	Claude E. Fortar, Dem.	Madison L. Christian, Pro.	Andrew Engle, Soc.
Keokuk	26	3,217	2,088	16	43	60	1	2,314	2,100	12	23
Kossuth	36	2,772	1,523	16	18	18	1	1,623	2,093	55	14
Lee	29	4,944	3,450	25	85	28	85	3,210	2,854	27	81
Linn	48	10,213	4,202	29	169	96	15	5,798	3,828	18	76
Louisia	17	1,304	1,065	4	31	17	1	1,243	691	4	15
Lucas	15	2,037	1,245	12	217	42	6	1,303	1,108	10	50
Lyon	21	2,073	760	6	29	2	6	839	1,321	178	4
Madison	19	2,184	1,550	151	26	24	2	1,573	1,213	10	22
Mahaska	25	3,585	2,710	10	72	54	2	2,351	1,890	13	21
Marion	31	3,017	2,380	9	109	24	2	1,894	2,695	35	63
Marshall	28	4,066	2,594	12	130	53	6	3,063	1,703	32	62
Mills	17	1,716	1,456	16	25	31	1	1,255	996	5	14
Mitchell	20	1,917	1,035	3	40	19	1	1,359	1,029	7	27
Monona	24	2,184	1,478	14	10	4	9	1,622	1,325	6	17
Monroe	27	2,569	1,642	33	398	41	9	2,142	1,363	19	133
Montgomery	19	2,297	1,422	9	59	29	3	1,215	1,693	4	31
Muscataine	21	4,168	2,226	76	481	37	12	2,926	1,927	24	284
O'Brien	19	2,487	1,225	3	25	10	---	1,394	1,593	5	33
Oceola	11	1,530	677	3	11	6	---	637	1,097	5	10
Page	26	2,737	1,924	3	64	54	4	2,002	1,548	21	11
Palo Alto	19	2,090	1,189	15	29	21	---	942	1,059	6	65
Plymouth	30	3,191	1,685	4	17	18	1	1,618	2,048	13	69
Pocahontas	20	2,173	1,241	11	20	14	2	1,217	1,405	3	15
Polk	77	14,110	11,025	433	470	37	47	6,267	6,506	56	451
Pottawattamie	46	6,799	5,286	22	159	38	4	4,073	4,322	20	81
Poweshiek	21	2,772	1,782	12	65	53	---	2,669	1,447	19	30
Ringold	21	1,784	1,263	9	17	24	---	1,486	991	8	3
Sac	23	2,102	1,604	6	23	15	---	1,255	1,145	16	7
Scott	37	9,709	4,326	33	820	22	31	5,139	4,161	16	2,466
Shelby	24	2,344	1,545	11	12	16	---	1,044	2,166	7	16
Sioux	27	2,634	1,698	9	23	7	2	1,074	2,359	2	39
Story	37	3,210	2,474	15	36	43	1	1,925	1,969	23	31
Tama	30	3,316	2,211	2	39	16	3	1,912	2,470	9	72
Taylor	24	2,465	1,537	5	34	32	---	1,721	1,124	5	7
Union	21	2,163	1,963	12	15	36	---	1,635	1,592	16	15
Van Buren	19	2,107	1,535	9	21	36	3	1,770	1,260	14	22
Wapello	27	4,916	3,400	13	631	23	8	3,678	2,673	7	115
Warren	20	2,416	1,694	11	27	33	---	1,742	1,327	5	14
Washington	23	2,910	1,848	10	31	37	---	2,087	1,775	6	4
Wayne	21	2,127	1,631	14	70	59	3	1,747	1,723	9	15
Webster	33	4,490	2,741	8	103	24	2	2,322	2,082	10	58
Winnebago	18	1,705	693	6	17	32	1	749	1,135	10	41
Winneshek	27	3,141	1,644	8	74	8	---	1,450	2,459	10	41
Woodbury	40	9,533	4,960	24	168	28	---	5,173	3,763	21	66
Worth	18	1,497	669	2	25	16	1	875	850	11	16
Wright	25	2,694	1,067	9	55	16	---	1,603	997	11	14
Soldiers' vote	---	1,486	802	1	18	2	1	4,068	1,798	8	42
Totals	3,348	313,586	195,332	2,035	8,200	2,830	315	192,662	178,815	1,625	3,905

GENERAL ELECTION, NOVEMBER 5, 1918.

Votes cast for United States Senator, Lieutenant Governor and Secretary of State by counties. Official canvass.

County	U. S. Senator		Lieutenant Governor				Secretary of State			
	Wm. S. Keayon, Rep.	Chas. R. Keyes, Dem.	Ernest R. Moore, Rep.	Frank B. Whitaker, Dem.	F. J. Wilson, Prob.	D. W. Crawford, Soc.	Wm. S. Allen, Rep.	J. C. Murtagh, Dem.	Elsie R. Mitchell, Prob.	John J. Donal, Soc.
Adair	1,424	733	1,529	1,048	2	16	1,485	1,150	2	17
Adams	1,318	761	1,092	955	10	9	1,051	1,018	6	12
Allamakee	2,145	1,224	1,943	1,354	7	63	1,823	1,405	6	70
Appanoose	2,994	1,592	2,674	1,530	10	103	2,680	1,630	12	106
Audubon	1,318	832	1,064	1,025	6	2	1,055	1,062	4	4
Benton	2,176	1,485	2,122	1,522	11	25	2,066	1,597	9	93
Black Hawk	4,661	1,882	4,547	2,370	28	87	4,142	2,889	11	79
Boone	2,200	827	1,850	1,074	45	153	1,889	1,164	30	153
Bremer	1,568	1,215	1,442	1,597	4	73	1,453	1,604	4	84
Buchanan	2,497	1,145	2,385	1,149	10	10	2,183	1,322	8	8
Buena Vista	1,936	694	1,589	752	12	47	1,588	790	11	52
Butler	1,898	612	1,825	689	6	49	1,789	799	5	51
Calhoun	1,777	624	2,592	772	19	80	1,610	864	14	94
Carroll	1,506	1,795	1,323	2,011	5	50	1,342	1,996	4	46
Cass	2,019	821	2,172	1,137	5	51	2,065	1,277	5	50
Cedar	2,210	1,104	1,977	1,191	17	115	1,906	1,299	5	119
Cerro Gordo	2,741	994	2,245	1,210	15	48	2,213	1,329	17	55
Cherokee	1,609	639	1,370	807	6	9	1,286	890	6	12
Chickasaw	1,594	1,197	1,623	1,460	3	25	1,691	1,507	9	24
Clarke	1,383	722	1,318	767	2	8	1,272	818	3	6
Clay	1,484	496	1,274	697	14	81	1,295	653	6	30
Clayton	2,350	1,489	2,269	1,890	18	184	2,255	1,979	16	184
Clinton	4,472	2,313	4,014	2,928	50	181	4,127	2,825	19	175
Crawford	1,990	1,609	1,585	1,977	12	67	1,702	1,884	7	77
Dallas	2,179	875	2,258	1,211	20	42	2,241	1,234	23	37
Davis	1,445	1,345	1,310	1,435	5	14	1,271	1,485	5	14
Decatur	1,913	1,424	1,767	1,454	26	9	1,717	1,521	6	9
Delaware	2,062	715	2,137	950	70	28	2,083	1,048	9	33
Des Moines	2,665	2,375	2,690	2,694	42	228	2,597	2,970	42	266
Dickinson	1,153	481	1,055	478	4	6	1,053	494	3	6
Dubuque	3,546	3,972	3,218	4,060	27	376	3,195	4,199	24	289
Emmet	1,251	379	1,065	451	2	10	1,072	526	3	10
Fayette	3,048	1,422	2,634	1,505	16	57	2,553	1,677	15	94
Floyd	2,128	563	1,935	679	9	69	1,995	782	10	74
Franklin	1,826	375	1,670	496	22	101	1,604	682	18	87
Fremont	1,522	1,327	1,419	1,823	7	18	1,378	1,368	7	16
Greene	1,580	583	1,513	672	23	63	1,454	775	22	87
Grundy	1,814	754	1,643	927	2	14	1,464	1,047	2	18
Guthrie	2,092	919	1,960	1,076	7	11	1,848	1,124	7	14
Hamilton	2,342	513	1,998	670	2	11	1,892	780	2	15
Hancock	1,667	559	1,383	654	12	95	1,336	794	10	29
Hardin	2,216	572	2,065	740	25	59	2,068	862	20	64
Harrison	2,419	1,722	2,522	1,849	12	33	2,321	1,989	13	82
Henry	2,100	1,048	1,857	1,172	11	17	1,617	1,195	11	19
Howard	1,244	963	1,228	1,001	19	25	1,243	1,029	15	41
Humboldt	1,406	377	1,151	550	4	2	1,337	592	4	2
Ida	1,226	774	1,078	922	1	64	1,068	920	3	85
Iowa	1,628	1,128	1,603	1,199	25	36	1,468	1,325	21	41
Jackson	2,053	1,422	1,959	1,515	13	30	1,920	1,545	15	23
Jasper	2,908	1,823	2,551	1,971	16	124	2,459	2,057	19	132
Jefferson	1,983	1,028	1,817	1,184	12	22	1,791	1,250	18	24
Johnson	2,309	2,699	2,107	2,758	8	31	2,044	2,585	7	29
Jones	2,125	1,412	2,088	1,441	5	25	1,977	1,497	3	27

VOTES CAST FOR UNITED STATES SENATOR, LIEUTENANT GOVERNOR AND SECRETARY OF STATE—Continued.

County	U. S. Senator		Lieutenant Governor					Secretary of State			
	Wm. S. Kanyon, Rep.	Chas. R. Keyes, Dem.	Ernest R. Moore, Rep.	Frank B. Whitaker, Dem.	F. J. Wilson, Prob.	D. W. Crawford, Sec.	Wm. S. Allen, Rep.	J. O. Murtagh, Dem.	Elzie R. Mitchell, Prob.	John J. Donald, Sec.	
Keokuk	2,296	1,471	2,400	1,842	15	40	2,331	1,937	9	42	
Bosworth	2,371	1,224	2,034	1,470	12	49	1,896	1,656	10	52	
Lee	3,376	2,548	3,006	2,681	27	71	3,111	2,592	29	77	
Linn	6,295	3,293	6,333	2,970	16	73	5,830	3,291	13	82	
Louisa	1,475	458	1,390	438	7	15	1,296	537	7	15	
Lucas	1,614	773	1,405	591	11	51	1,316	1,009	9	53	
Lyon	1,231	674	1,077	762	5	214	1,132	746	5	220	
Madison	1,728	797	1,551	923	24	95	1,564	1,037	13	38	
Madaska	2,336	1,358	2,233	1,581	57	26	2,257	1,696	53	27	
Marion	2,259	1,900	1,692	2,247	22	70	1,984	2,286	17	63	
Marshall	3,526	1,201	3,171	1,371	32	78	3,075	1,517	29	82	
Mills	1,476	906	1,379	916	5	13	1,249	948	5	19	
Mitchell	1,399	436	1,478	695	6	39	1,512	651	7	40	
Monona	1,832	1,066	1,666	1,182	6	15	1,665	1,212	5	13	
Monroe	2,463	1,517	2,105	1,636	13	190	2,155	1,591	17	132	
Montgomery	2,004	757	1,567	1,091	5	31	1,531	1,196	2	30	
Muscatine	3,440	1,447	3,127	1,588	18	891	3,005	1,723	16	256	
O'Brien	1,881	1,014	1,607	1,126	5	54	1,644	1,126	4	42	
Oceola	929	686	775	789	8	6	797	783	6	16	
Page	2,491	896	2,193	1,077	21	19	2,129	1,183	19	22	
Palo Alto	1,149	680	1,059	766	13	60	986	909	12	70	
Plymouth	2,053	1,376	1,823	1,024	22	63	1,836	1,067	18	63	
Pocahontas	1,668	908	1,347	1,020	4	15	1,296	1,130	4	15	
Polk	7,699	2,749	5,734	3,605	184	503	6,103	3,552	137	437	
Pottawattamie	4,915	3,576	4,410	2,668	25	101	4,445	3,730	22	99	
Poweshiek	2,476	1,015	2,149	1,195	21	32	2,043	1,348	21	30	
Ringgold	1,705	727	1,546	812	6	4	1,516	831	3	4	
Sac	1,745	660	1,476	799	7	20	1,446	857	7	23	
Scott	6,233	3,117	5,293	3,620	12	2,434	5,388	3,534	10	3,421	
Shelby	1,631	1,466	1,431	1,676	9	17	1,405	1,728	6	17	
Sioux	2,192	1,014	1,843	1,270	2	45	1,958	1,262	1	38	
Story	2,806	702	2,345	958	17	20	2,393	921	20	21	
Tama	2,852	1,686	2,194	2,079	4	81	2,067	2,177	2	79	
Taylor	1,732	782	1,741	953	5	7	1,669	1,051	2	8	
Union	2,002	1,156	1,733	1,296	13	15	1,682	1,282	15	14	
Van Buren	1,917	1,029	1,768	1,173	15	22	1,611	1,314	13	20	
Wapello	3,977	2,393	3,673	2,437	6	115	3,615	2,518	6	113	
Warren	1,993	858	1,790	1,061	19	14	1,781	1,082	19	15	
Washington	2,446	1,364	2,204	1,481	5	6	2,151	1,554	6	6	
Wayne	1,907	1,394	1,796	1,397	12	15	1,745	1,465	11	13	
Webster	3,317	875	2,626	1,412	23	69	2,668	1,412	15	69	
Winnebago	1,483	812	1,230	478	14	16	1,272	509	10	14	
Winneshiek	2,515	1,311	2,283	1,491	7	50	2,224	1,553	9	50	
Woodbury	5,490	3,168	5,058	3,370	29	69	5,159	3,249	19	68	
Worth	1,410	276	1,225	390	5	19	1,209	441	6	17	
Wright	2,154	490	1,949	588	10	14	1,832	844	13	15	
Soldier vote	4,171	1,513	3,643	1,714	11	53	3,501	1,877	12	48	
Total	230,264	121,890	207,765	138,641	1,486	8,615	204,737	145,563	1,288	8,593	

GENERAL ELECTION, NOVEMBER 5, 1918.

Votes cast for Auditor of State and Treasurer of State by counties.
Official canvass.

County	Auditor of State				Treasurer of State			
	Frank S. Shaw, Rep.	Guy M. Gullette, Dem.	Carl S. Lewis, Proh.	Gap. M. Dowell, Sec.	Edwin H. Hoyt, Rep.	John Jamison, Dem.	J. F. Arnold, Proh.	A. J. Waddell, Sec.
Adair	1,625	964	15	2	1,641	944	16	2
Adams	1,184	576	6	9	1,135	819	8	11
Allamoree	2,085	1,228	6	68	2,008	1,230	6	67
Appanoose	2,718	1,574	13	114	2,704	1,588	7	106
Audubon	1,209	597	3	9	1,201	589	2	4
Bedon	2,150	1,484	4	9	2,117	1,520	2	8
Black Hawk	4,649	2,198	13	99	4,622	2,255	14	90
Boone	2,057	940	27	137	1,981	944	33	149
Brewer	1,531	4	1,484	1,495	1,509
Buchanan	2,353	1,124	7	10	2,354	1,148	7	9
Buena Vista	1,673	675	10	54	1,687	610	9	55
Butler	1,949	561	53	4	1,907	534	53	4
Calhoun	1,663	703	12	88	1,652	723	16	83
Carroll	1,423	1,879	3	53	1,377	1,915	3	55
Cass	2,281	1,083	4	50	2,222	1,023	3	50
Cedar	2,045	1,104	4	128	2,060	1,118	4	120
Cerro Gordo	2,405	1,081	20	55	2,386	1,038	17	51
Cherokee	1,072	1,179	3	9	1,388	732	4	10
Chickasaw	1,899	1,254	7	25	1,676	1,371	8	82
Clarke	1,344	730	4	6	1,323	741	2	7
Clay	1,307	529	9	31	1,351	503	7	28
Clayton	2,281	1,752	17	184	2,451	1,749	13	189
Clinton	4,181	2,724	22	170	4,019	2,741	22	179
Crawford	1,794	1,785	8	81	1,795	1,795	5	81
Dallas	2,342	1,050	21	40	2,312	1,029	21	85
Davis	1,327	1,422	4	14	1,303	1,424	4	14
Decatur	1,820	1,403	6	9	1,794	1,422	7	9
Delaware	2,249	956	9	31	2,227	819	9	32
Des Moines	2,643	2,612	43	328	2,613	2,650	42	296
Dickinson	1,091	483	2	5	1,082	481	2	6
Dubuque	3,223	4,066	25	381	3,318	4,040	17	377
Emmet	1,155	371	3	12	1,115	388	4	11
Fayette	2,760	1,384	14	22	2,579	1,351	13	81
Floyd	2,010	606	7	54	1,930	595	9	63
Franklin	1,805	424	13	88	1,728	445	15	92
Framont	1,415	1,316	10	16	1,428	1,333
Greene	1,579	634	13	63	1,549	641	16	12
Grundy	1,647	828	8	13	1,582	852	8	64
Guthrie	2,005	988	7	15	2,021	978	8	14
Hamilton	2,068	502	2	39	2,034	515	3	17
Hancock	1,539	489	11	24	1,508	490	20	10
Hardin	2,181	587	32	63	2,063	592	24	62
Harrison	2,450	1,704	13	32	2,437	1,812	13	31
Henry	1,952	1,040	11	17	1,950	1,047	11	17
Howard	1,291	602	13	41	1,272	608	15	37
Humboldt	1,305	416	3	2	1,283	464	3	2
Ia	1,137	870	2	55	1,158	833	2	58
Iowa	1,653	1,151	20	41	1,609	1,145	26	42
Jackson	1,394	1,469	5	83	1,370	1,469	6	29
Jasper	2,665	1,876	17	136	2,605	1,877	18	141
Jefferson	1,948	1,061	11	25	1,918	1,066	14	28
Johnson	2,142	2,718	8	28	2,128	2,726	7	31
Jones	2,080	1,417	4	28	2,031	1,427	6	23

VOTE CAST FOR AUDITOR OF STATE AND TREASURER OF STATE—
Continued.

County	Auditor of State				Treasurer of State			
	Frank S. Shaw, Rep.	Guy M. Gillette, Dem.	Carl S. Lewis, Prob.	Geo. M. Dowell, Soc.	Edwin H. Hoyt, Rep.	John Jamison, Dem.	J. F. Arnold, Prob.	A. J. Waddell, Soc.
Keokuk	2,471	1,763	8	41	2,449	1,770	10	89
Kossuth	2,210	1,243	12	47	2,161	1,255	9	51
Lee	3,107	2,513	30	75	3,051	2,544	34	75
Linn	6,047	3,093	15	78	5,879	3,135	12	74
Louisia	1,358	478	6	15	1,341	489	7	15
Lucas	1,478	809	12	53	1,463	814	10	52
Lyon	1,198	665	5	227	1,156	655	5	232
Madison	1,688	890	14	27	1,653	906	13	25
Mahaska	2,421	1,493	55	28	2,338	1,539	51	28
Marion	2,114	2,126	23	66	2,064	2,132	18	63
Marshall	3,293	1,294	20	83	3,257	1,340	26	81
Mills	1,396	899	5	19	1,332	899	5	20
Mitchell	1,590	661	9	40	1,570	658	6	39
Monona	1,690	1,159	6	12	1,689	1,155	6	12
Monroe	2,212	1,637	21	179	2,152	1,643	20	184
Montgomery	1,795	855	4	29	1,749	870	5	31
Muscataine	3,267	1,543	12	286	3,161	1,544	12	394
O'Brien	1,669	1,014	6	59	1,674	976	3	60
Osceola	869	690	3	29	842	684	4	20
Page	2,351	899	19	27	2,301	917	19	25
Palo Alto	1,113	735	10	60	1,077	744	10	54
Plymouth	1,855	1,638	21	58	1,802	1,605	19	64
Pocahontas	1,471	929	3	12	1,415	927	2	11
Polk	6,144	3,052	123	624	5,917	3,751	118	466
Pottawattamie	4,713	3,457	22	69	4,643	3,474	17	103
Poweshiek	3,279	1,101	18	28	2,254	1,109	21	38
Ringgold	1,648	722	5	4	1,658	738	1	4
Sac	1,607	681	6	23	1,579	668	6	26
Scott	5,421	3,406	12	2,438	5,372	3,408	10	2,442
Shelby	1,567	1,519	4	16	1,541	1,554	5	17
Sioux	2,030	992	1	44	2,023	991	2	41
Story	2,517	677	10	19	2,569	725	15	19
Tama	3,369	1,681	2	77	3,215	2,001	2	90
Taylor	1,794	912	5	6	1,767	917	3	6
Union	1,806	1,228	14	12	1,794	1,240	12	10
Van Buren	1,838	1,094	13	22	1,829	1,110	12	20
Wapello	3,742	2,392	6	116	3,697	2,407	6	115
Warren	1,882	954	10	13	1,841	938	16	12
Washington	2,290	1,387	7	6	2,258	1,400	7	8
Wayne	1,815	1,379	17	12	1,795	1,393	13	12
Webster	2,801	1,216	19	69	2,757	1,225	21	70
Winnebago	1,421	312	12	11	1,368	309	11	12
Winneshiek	2,423	1,299	7	46	2,428	1,198	9	46
Woodbury	4,896	3,356	19	68	5,020	3,220	21	67
Worth	1,322	236	6	16	1,313	306	6	19
Wright	1,971	472	12	14	1,939	480	9	14
Soldier vote	3,567	1,740	18	30	3,435	1,786	12	60
Total	216,871	27,307	1,237	10,120	218,925	129,361	1,291	8,587

GENERAL ELECTION, NOVEMBER 5, 1918.

Votes cast for Attorney General and Railroad Commissioners. Official Canvass.

County	Attorney General			Railroad Commissioners					
	H. M. Harnet, Rep.	Jos. J. Meyers, Dem.	I. S. McOrilla, Soc.	Dwight N. Lewis, Rep.	Chas. Webster, Rep.	Geo. W. Koontz, Dem.	Joseph F. Beh, Dem.	Wm. Rodgers, Soc.	J. C. Knowlton, Soc.
Adair	1,438	1,167	14	1,577	1,526	889	933	17	16
Adams	684	1,377	9	1,149	1,101	890	794	9	9
Allamakee	2,025	1,388	67	1,933	1,953	1,169	1,240		
Appanoose	2,637	1,672	107	2,703	2,581	1,579	1,505	106	104
Audubon	1,092	1,081	8	1,210	1,179	867	961	3	3
Benton	1,999	1,662	93	2,119	2,118	1,491	1,470	97	90
Black Hawk	4,369	2,529	89	4,551	4,521	2,244	2,118	88	85
Boone	1,971	1,071	158	1,942	1,889	1,000	875	151	146
Bremer	1,473	1,526	87	1,472	1,493	1,494	1,401	90	88
Buchanan	2,255	1,213	11	2,294	2,296	1,129	1,068	12	13
Buena Vista	1,693	632	57	1,634	1,593	604	566	59	51
Butler	1,846	635	53	1,875	1,814	517	553	53	50
Calhoun	1,566	837	90	1,623	1,609	597	674	96	80
Carroll	1,187	2,284	42	1,352	1,321	1,847	1,777	57	52
Cass	1,861	1,490	48	2,232	2,096	1,001	977	45	45
Cedar	2,021	1,149	117	1,986	1,904	1,172	1,069	122	112
Cerro Gordo	2,376	1,107	54	2,325	2,259	990	910	61	64
Cherokee	1,395	784	10	1,391	1,360	692	638	9	11
Chickasaw	1,683	1,422	23	1,651	1,664	1,242	1,257	22	20
Clarke	1,265	802	6	1,306	1,262	715	678	6	6
Clay	2,247	1,335	31	1,338	1,243	487	476	32	29
Clayton	2,247	1,886	158	2,347	2,303	1,743	1,653	191	183
Clinton	4,035	2,850	195	4,071	3,889	2,694	2,700	171	168
Crawford	1,688	1,890	78	1,707	1,688	1,781	1,733	90	76
Dallas	2,220	1,225	43	2,310	2,183	1,019	985	46	41
Davis	1,288	1,448	14	1,283	1,267	1,401	1,323	14	13
Decatur	1,749	1,484	10	1,785	1,744	1,404	1,346	9	10
Delaware	2,071	948	82	2,123	2,700	836	812	25	26
Des Moines	2,531	2,761	327	2,636	2,642	2,628	2,619	429	328
Dickinson	1,071	470	6	1,033	1,011	425	418		
Dubuque	2,994	4,510	365	3,122	3,215	4,083	3,928	387	370
Emmet	1,068	411	13	1,106	1,060	354	323	14	13
Fayette	2,724	1,458	88	2,684	2,705	1,349	1,322	86	86
Floyd	1,906	705	61	1,940	1,861	688	560	60	62
Franklin	1,703	496	96	1,733	1,723	429	412	94	89
Fremont	1,392	1,407	12	1,420	1,392	1,294	1,254	13	15
Greene	1,468	765	68	1,535	1,522	640	613	60	68
Grundy	1,551	897	14	1,593	1,555	820	784	14	13
Guthrie	1,868	1,181	14	2,013	1,949	953	923	16	16
Hamilton	1,973	603	16	2,015	1,829	486	474	29	18
Hancock	1,464		28	1,437	1,351	471	409	31	27
Hardin	3,079		63	3,055	2,743	590	538	67	58
Harrison	2,379	1,988	31	2,402	2,314	1,762	1,682	31	27
Henry	1,903	1,120	16	1,948	1,943	1,038	996	17	17
Howard	1,246	1,002	48	1,238	1,242	937	920	61	41
Huboldt	1,227	466	2	1,228	1,177	406	368	2	1
Ia	1,163	835	2	1,163	1,177	406	368	2	1
Iowa	1,568	1,397	57	1,162	1,127	811	795	54	55
Jackson	1,947	1,500	29	1,595	1,593	1,183	1,089	39	38
Jasper	2,515	2,083	141	2,566	1,997	1,453	1,402	32	25
Jefferson	1,840	1,158	25	1,872	2,458	1,815	1,704	137	126
Johnson	2,140	2,730	30	1,965	1,812	1,071	1,000	27	23
Jones	1,865	1,457	26	1,998	1,953	1,416	1,371	29	31

VOTES CAST FOR ATTORNEY GENERAL AND RAILROAD COMMISSIONERS—Continued.

County	Attorney General			Railroad Commissioners					
	H. M. Havner, Rep.	Jos. J. Meyers, Dem.	I. S. McCrillis, Soc.	Dwight N. Lewis, Rep.	Chas. Webster, Rep.	Geo. W. Koontz, Dem.	Joseph F. Bell, Yemr.	Wm. Rodgers, Soc.	J. C. Knowlton, Soc.
Keokuk	2,388	1,837	43	2,456	2,415	1,734	1,665	39	40
Kossuth	2,087	1,836	53	2,061	1,972	1,206	1,111	51	52
Lee	5,997	2,792	73	3,009	2,964	2,493	2,339	83	76
Linn	5,620	3,447	77	5,753	5,803	3,173	2,964	77	75
Louisia	1,326	510	16	1,304	1,267	483	454	14	15
Lucas	1,403	906	40	1,443	1,402	786	788	59	55
Lyon	1,131	645	204	1,147	1,091	627	586	224	217
Madison	1,521	979	22	1,665	1,608	878	789	26	21
Mahaaka	2,336	1,622	27	2,385	2,269	1,546	1,489	32	25
Marion	2,013	2,222	65	2,053	1,959	2,070	1,999	70	60
Marshall	2,973	1,573	74	2,997	2,969	1,335	1,201	79	75
Mills	1,250	1,069	19	1,350	1,327	892	862	20	20
Mitchell	1,551	580	40	1,524	1,509	542	525	39	38
Monona	1,680	1,171	12	1,671	1,649	1,129	1,109	12	12
Monroe	2,133	1,629	196	2,166	2,099	1,491	1,459	198	177
Montgomery	800	1,947	29	1,735	1,642	813	768	30	26
Muscatine	3,115	1,615	396	3,066	3,060	1,583	1,505	392	378
O'Brien	1,064	1,018	57	1,037	1,599	944	887	78	58
Oceola	835	712	20	832	807	679	649	17	17
Page	1,841	1,352	28	2,293	2,164	861	825	25	24
Palo Alto	1,061	804	67	1,086	1,076	713	708	61	56
Plymouth	1,597	1,604	57	1,587	1,846	1,430	1,325	60	49
Pocahontas	1,821	1,615	13	1,384	1,377	908	864	14	14
Polk	5,594	4,320	582	6,411	5,407	3,495	2,739	474	445
Pottawattamie	4,101	4,073	108	4,673	4,590	3,351	3,396	105	101
Poweshiek	2,170	1,233	29	2,233	2,177	1,092	1,055	24	23
Ringgold	1,455	850	6	1,594	1,665	744	697	5	4
Sac	1,545	720	22	1,553	1,497	657	589	21	21
Scott	5,228	3,625	2,417	5,229	5,162	3,480	3,254	2,423	2,357
Shelby	1,431	1,684	15	1,573	1,638	1,438	1,329	16	13
Sloux	2,017	1,083	38	1,957	1,839	1,029	1,013	41	39
Story	2,426	820	19	2,320	2,371	730	612	20	20
Tama	2,119	2,119	79	2,159	2,140	1,098	1,098	81	75
Taylor	1,550	1,120	9	1,737	1,633	891	836	8	9
Union	1,506	1,556	13	1,765	1,723	1,189	1,148	14	13
Van Buren	1,800	1,144	20	1,776	1,745	1,099	1,044	19	20
Wapello	3,322	2,764	116	3,675	3,597	2,379	2,302	117	111
Warren	1,785	1,065	12	1,794	1,747	933	891	15	12
Washington	2,219	1,461	7	2,193	2,146	1,417	1,349	6	6
Wayne	1,772	1,451	16	1,791	1,765	1,290	1,267	16	14
Webster	2,580	1,488	69	2,743	2,694	1,204	1,069	73	69
Winnebago	1,351	837	13	1,330	1,208	240	213	15	16
Winneshek	2,346	1,405	45	2,356	2,361	1,245	1,185	50	47
Woodbury	4,948	3,419	67	4,896	4,839	3,201	2,992	70	66
Worth	1,322	300	17	1,298	1,233	275	261	17	18
Wright	1,886	542	13	1,877	1,814	454	425	14	13
Soldiers' Vote	3,205	2,205	47	3,411	3,062	1,725	1,654	61	56
Total	202,844	143,600	3,695	210,860	205,508	127,579	121,024	8,798	8,301

GENERAL ELECTION, NOVEMBER 5, 1918.

Votes cast for Superintendent of Public Instruction and Non-Partisan Judges of the Supreme Court. Official Canvass.

County	Superintendent of Public Instruction				Non-partisan Judges of Supreme Court			
	P. E. McCluskey, Rep.	G. W. Walter, Dem.	Eleanor C. Stockman, F.	M. F. White, Soc.	Frank R. Gray, Rep.	Byron W. Preston	V. R. McGinnis	Truman S. Stevens (To fill vacancy)
Adair	1,485	977	15		506	554	301	453
Adams	1,100	596		6	508	410	484	571
Allamore	1,912	1,258	6		578	745	555	532
Appanoose	2,611	1,548	10	101	816	796	639	872
Audubon	1,178	880		2	337	419	252	321
Benton	2,094	1,512	4	4	675	454	543	656
Black Hawk	3,913	2,675	84	84	1,320	93	520	1,098
Boone	1,808	972	37	154	925	1,572	1,231	1,628
Bremer	1,378	1,523		86	171	249	127	202
Buchanan	2,233	1,173	6	10	319	272	154	320
Buena Vista	1,474	619	8	54	378	348	125	342
Butler	1,707	623	49	8	219	76	132	183
Calhoun	1,563	738	12	78	1,065	955	491	1,044
Carroll	1,333	1,848	2	53	549	478	223	438
Cass	2,187	1,017		48	622	758	467	746
Cedar	1,945	1,181	6	115	640	569	303	353
Cerro Gordo	2,267	1,024	44	54	520	566	181	553
Cherokee	1,370	707	3	12	431	318	109	313
Chickasaw	1,496	1,329	3		458	302	240	242
Clarke	1,186	695	1	6	217	300	464	285
Clay	1,237	527	5	21	165	161	96	187
Clayton	2,320	1,832	10	187	572	351	567	556
Clinton	3,705	2,890	20	177	1,134	1,222	754	1,109
Crawford	1,614	1,825	3	74	511	351	253	401
Dallas	2,179	1,017	19	42	741	779	502	784
Davis	1,237	1,321	2	13	400	371	272	359
Decatur	1,708	1,399	2	10	530	484	1,232	525
Delaware	1,963	951	3	29	348	362	135	374
Des Moines	2,620	2,643	29	436	751	1,256	999	707
Dickinson	1,011	442		6	117	122	82	137
Dubuque	3,027	4,010	34	363	575	576	392	560
Emmet	1,060	399	1	14	150	155	52	120
Fayette	2,575	1,396	14	88	525	612	333	422
Floyd	1,806	670	13	58	190	146	51	171
Franklin	1,678	423	17	63	1,322	513	720	995
Fremont	1,588	1,289	6	12	567	551	484	1,123
Greene	1,508	643	14	72	1,005	953	789	1,242
Grundy	1,489	871	1	16	232	248	83	251
Guthrie	1,606	977	3	13	607	605	219	571
Hamilton	1,963	532	7	12	385	376	120	389
Hancock	1,420	478	14	25	152	180	32	126
Hardin	1,370	622	31	63	326	953	313	951
Harrison	2,250	1,743	8	35	1,086	658	622	731
Henry	1,858	1,110	7	15	263	856	143	297
Howard	1,168	903	12	38	266	230	223	213
Humboldt	1,194	420	2	2	165	102	82	140
Ida	1,119	858		54	268	225	99	277
Iowa	1,622	1,202	19	40	813	1,094	622	669
Jackson	1,905	1,448	3	28	489	530	160	463
Jasper	2,365	1,787	11	122	805	1,215	454	701
Jefferson	1,699	1,036	9	24	453	421	235	351
Johnson	2,187	2,653	7	28	1,014	800	756	966

VOTES CAST FOR SUPERINTENDENT OF PUBLIC INSTRUCTION AND
NON-PARTISAN JUDGES OF THE SUPREME COURT—Continued.

County	Superintendent of Public Instruction				Non-partisan Judges of Supreme Court			
	P. E. McClane, Rep.	G. W. Walter, Dem.	Eleanor C. Stockman, P.	M. F. Wilke, Soc.	Frank R. Gay, Rep.	Byron W. Pfenster	V. E. McClinton	Truman S. Stevens (To fill vacancy)
Jones	1,899	1,409	4	26	777	898	194	561
Keokuk	2,418	1,712	7	28	921	1,567	708	1,032
Kossuth	2,081	1,231	7	49	216	190	136	217
Lee	2,944	2,488	27	75	1,244	985	684	1,061
Linn	6,573	3,117	9	74	2,745	2,231	1,160	2,516
Louisa	1,304	508	3	14	282	337	119	275
Lucas	1,843	792	51	12	306	400	368	430
Lyon	1,106	668	5	224	474	286	207	306
Madison	1,635	893	20	25	598	828	552	648
Maehaska	2,274	1,525	50	28	1,619	2,700	551	1,167
Marion	1,993	2,112	55	13	863	1,038	402	867
Marshall	3,050	1,357	19	96	597	669	323	586
Mills	1,372	880	4	18	375	419	280	488
Mitchell	1,459	542	6	37	149	79	96	112
Monona	1,634	1,125	3	11	368	230	194	321
Monroe	2,104	1,537	18	186	703	859	432	752
Montgomery	1,624	822	4	29	721	732	343	773
Muscataine	3,079	1,565	30	233	785	782	333	690
O'Brien	1,472	985	3	54	453	267	148	346
Oceola	781	691	2	18	260	218	77	172
Page	2,085	342	7	26	307	747	699	1,104
Palo Alto	1,633	743	12	56	737	395	529	727
Plymouth	1,753	1,469	16	53	1,596	545	441	557
Pocahontas	1,359	922	1		273	229	130	236
Polk	5,413	3,089	99	409	5,175	4,308	2,177	4,192
Pottawattamie	4,454	3,562	19	100	2,338	2,718	1,811	3,142
Poweshiek	2,224	1,054	15	31	901	1,148	258	905
Ringgold	1,580	731	2	5	506	381	811	444
Sac	1,428	668	19	7	292	275	116	305
Scott	4,839	3,354	8	2,373	1,275	1,628	952	1,204
Shelby	1,508	1,518	2	14	292	462	490	415
Sioux	1,897	1,079		29	337	486	278	529
Story	2,379	739	12	22	682	654	129	665
Tama	2,090	2,023	3	75	443	348	212	400
Taylor	1,717	892	3	3	568	450	496	533
Union	1,638	1,139	12	14	706	479	681	504
Van Buren	1,679	1,110	6	17	506	618	433	520
Wapello	3,516	2,269	9	106	1,376	1,624	571	1,235
Warren	1,729	934	9	15	502	564	419	496
Washington	2,234	1,372	4	6	941	1,136	459	811
Wayne	1,757	1,393	14	5	538	618	696	667
Webster	2,616	1,289	12	67	420	331	187	285
Winnebago	1,251	320	5	14	151	180	86	175
Winneshiek	2,280	1,252	6	47	415	521	407	363
Woodbury	4,791	3,323	14	64	1,591	1,225	397	1,230
Worth	1,249	201	10	16	251	240	41	192
Wright	1,865	435	5	13	266	280	122	303
Soldier vote	3,196	1,869	19	52	1,625	1,453	968	1,576
Total	201,564	129,346	1,225	8,236	60,036	67,094	41,852	64,084

VOTES CAST FOR CANDIDATES FOR SENATOR IN THE GENERAL ASSEMBLY.

OFFICIAL CANVASS.					
General Election November 5, 1918, and November 7, 1916, as indicated.					
First District (1918).					
Joseph E. Fraley		Lee		Soldier vote	Total
-----		4,085		64	4,159
Scattering				4	4
Second District (1916).					
Geo. W. Ball	Jefferson	Van Buren		Soldier vote	Total
-----	2,155	1,650		30	3,835
S. H. Ratman	1,632	1,982		16	3,631
B. D. Tobin	3	6			9
Third District (1916).					
James M. Wilson	Appanoose	Davis		Soldier vote	Total
-----	3,280	1,443		23	4,746
S. A. Stucky	2,338	1,746		10	4,094
L. S. McOrillis	388	21			409
Fourth District (1916).					
Karl M. LeCompte	Lucas	Wayne		Soldier vote	Total
-----	1,659	1,904		3	3,568
Joseph E. Doze	1,288	1,971		7	3,264
Joshua Clark	237	56			293
Fifth District (1916).					
Scott Skinner	Decatur	Ringgold	Union	Soldier vote	Total
-----	2,903	1,869	1,971	42	5,385
James A. Stephenson	1,928	1,690	2,054	13	5,683
Sixth District (1918).					
F. E. Shane		Adams	Taylor	Soldier vote	Total
-----		1,170	1,704	32	2,966
C. F. Sheperd		810	883	19	1,792
Seventh District (1918).					
H. I. Foskett		Fremont	Page	Soldier vote	Total
-----		1,371	2,424	54	3,849
R. F. Hickman		1,377	847	17	2,241
Eighth District (1916).					
W. C. Ratcliff		Mills	Montgomery	Soldier vote	Total
-----		1,768	2,619	66	4,453
Wm. Ross		18	48		66
F. F. Jones			4		4
Ninth District (1918).					
Frank E. Thompson			Des Moines	Soldier vote	Total
-----			2,752	38	2,790
William C. Cross			2,661	23	2,674
Tenth District (1918).					
J. L. Brookhart		Henty	Washington	Soldier vote	Total
-----		1,639	2,115	44	3,798
John M. Lindly		1,453	1,628	34	3,115
Eleventh District (1916).					
Aaron V. Proudfoot		Clarke	Warren	Soldier vote	Total
-----		1,527	2,286	5	3,819
L. J. Kletom		933	1,513	1	2,452
Twelfth District (1918).					
T. C. Cassana		Keokuk	Poweshiek	Soldier vote	Total
-----		2,441	2,157	61	4,659
E. H. Mason		1,769	1,280	20	3,069
Thirteenth District (1918).					
C. W. Whitmore			Wapello	Soldier vote	Total
-----			3,906	44	3,850
J. A. Lowenberg			2,373	14	2,387
Frank Bock			121	1	123
Fourteenth District (1916).					
Elmer F. Mitchell			Mahaska	Soldier vote	Total
-----			3,420	15	3,441
John F. Ream			2,575	19	2,594
Fifteenth District (1916).					
John E. Price		Marion	Monroe	Soldier vote	Total
-----		2,589	2,083	7	4,679
Chas. H. Clark		2,445	1,943	3	4,391
Samuel Cooper		104	398		502
Sixteenth District (1916).					
Ed. M. Smith		Adair	Madison	Soldier vote	Total
-----		2,061	2,111	25	4,197
Geo. M. Pratt		1,239	1,413	14	2,666
Seventeenth District (1916).					
John W. Foster		Andubon	Dallas	Soldier vote	Total
-----		1,492	2,890	3	4,385
T. L. Myers		1,116	1,708	2	4,922
H. C. M. Nordley		16	5	1	25
John Kent		3	88	1	106

Eighteenth District (1918).						
Julius A. Nelson.....	Cass		Shelby	Soldier vote	Total	
John C. Voorhees.....	2,811		1,728	40	4,579	
	1,199		1,290	31	3,480	
Nineteenth District (1918).						
		Pottawattamie		Soldier vote	Total	
Clara P. Kimball.....			8,470	53	8,493	
J. W. Bell.....			5,273	14	5,287	
Twentieth District (1918).						
		Louisa	Muscatine	Soldier vote	Total	
J. D. Buser.....	1,851		3,678	11	5,093	
Twenty-first District (1918).						
			Scott	Soldier vote	Total	
D. W. Kimberly.....			6,716	182	6,898	
Andrew L. Shezern.....			2,713	62	2,775	
Joseph Lindsey.....			2,120	16	2,136	
Twenty-second District (1918).						
			Clinton	Soldier vote	Total	
W. J. Greenall.....			4,186	77	4,268	
John L. Wilson.....			2,907	21	2,928	
Twenty-third District (1918).						
					Jackson	
F. W. Myatt.....					2,197	
A. L. Broxam.....					2,368	
Twenty-fourth District (1916).						
		Cedar	Jones	Soldier vote	Total	
J. K. Hale.....	2,473		2,627	26	5,131	
Wm. D. Sheean.....	1,723		2,073	15	3,816	
Twenty-fifth District (1916).						
		Iowa	Johnson	Soldier vote	Total	
W. O. Coast.....	2,323		2,788	78	5,194	
O. A. Byington.....	1,711		3,588	65	6,364	
Twenty-sixth District (1916).						
			Linn	Soldier vote	Total	
W. G. Haskell.....			3,130	69	3,199	
Peter G. Henderson.....			5,645	14	5,659	
Twenty-seventh District (1916).						
		Calhoun	Webster	Soldier vote	Total	
Perry C. Holdosgel.....	2,043		3,802	37	5,882	
H. Mullarky.....	1,324		2,509	23	3,856	
J. T. Puckett.....	284		114		398	
Twenty-eighth District (1916).						
			Marshall	Soldier vote	Total	
Wallace H. Arney.....			3,906	3	3,906	
Theo. F. Bradford.....			2,371	3	2,374	
Twenty-ninth District (1918).						
			Jasper	Soldier vote	Total	
David Meredith.....			2,541	47	2,588	
D. S. Fleck.....			2,072	49	2,121	
Perry Engle.....			157		157	
Thirtieth District (1918).						
			Polk	Soldier vote	Total	
Addison M. Parker.....			7,472	245	7,717	
Thirty-first District (1916).						
		Boone	Story	Soldier vote	Total	
Ben Edwards.....	3,280		3,716	29	7,025	
Arthur Dean.....	1,385		1,283	14	2,662	
Thirty-second District (1918, to fill vacancy).						
			Woodbury	Soldier vote	Total	
B. M. Brogdard.....			5,130	131	5,261	
J. F. Brooks.....			3,235	62	3,297	
Thirty-third District (1918).						
		Buchanan	Delaware	Soldier vote	Total	
Thomas E. Taylor.....	2,882		2,457	35	5,374	
Robert Barr.....	1,633		1,257	12	2,907	
F. A. Doolittle.....	46		35		81	
Thirty-fourth District (1918).						
		Crawford	Harrison	Monona	Soldier vote	Total
Milton B. Pitt.....	1,693		2,530	1,503	5,894	
Ed. M. Whiting.....	1,933		1,758	1,403	5,143	
Thirty-fifth District (1918).						
			Dubuque	Soldier vote	Total	
B. J. Horehem.....			4,637	80	4,717	
B. E. Knapp.....			1,922	6	1,928	
Thirty-sixth District (1916).						
					Clayton	
B. W. Newberry.....					2,084	
Robert Quigley.....					2,249	
Michael McDonough.....					40	
Thirty-seventh District (1918).						
		Hamilton	Hardin	Wright	Soldier vote	Total
Eugene Schaffter.....	1,998		2,063	2,600	90	6,151
J. S. Fort.....	482		553	449	10	1,494

VOTES CAST FOR SENATORS

375

Thirty-eighth District (1918).		Black Hawk	Grundy	Soldier vote	Total			
J. J. Rainbow	-----	4,638	1,521	125	6,944			
John F. Simpson	-----	2,402	980	67	3,449			
Thirty-ninth District (1918).		Bremer	Butler	Soldier vote	Total			
W. T. Evans	-----	2,584	2,544	4	5,132			
Fortieth District (1918).		Allamakes	Fayette	Soldier vote	Total			
Albert M. Fellows	-----	2,635	3,473	4	6,112			
J. E. Grauer	-----	7	471	-----	478			
Forty-first District (1918).		Mitchell	Winnebago	Worth	Soldier vote	Total		
Thomas A. Kingland	-----	1,964	1,766	1,543	4	5,177		
E. E. Branstad	-----	686	421	353	6	1,466		
Joseph Merdica	-----	29	16	23	-----	66		
Forty-second District (1918).		Howard	Winnebago	Soldier vote	Total			
Carl W. Reed	-----	1,261	2,158	26	3,445			
G. A. Meyer	-----	1,062	1,738	14	2,814			
Forty-third District (1918).		Cerro Gordo	Franklin	Hancock	Soldier vote	Total		
A. L. Rule	-----	3,553	2,569	1,804	118	8,042		
Forty-fourth District (1918).		Chickasaw	Floyd	Soldier vote	Total			
W. H. Scott	-----	1,730	1,902	44	3,676			
S. B. Bellamy	-----	1,435	784	23	2,242			
Forty-fifth District (1918).		Benton	Tama	Soldier vote	Total			
Fremont E. Shortess	-----	1,879	2,063	51	2,991			
Harry C. White	-----	1,906	2,236	43	4,155			
Forty-sixth District (1918).		Cherokee	Ida	Plymouth	Soldier vote	Total		
George F. Coburn	-----	1,880	1,309	2,472	84	5,225		
Guy M. Gillette	-----	1,769	1,120	1,927	140	4,966		
Forty-seventh District (1918).		Clay	Dickinson	Emmet	Kossuth	Palo Alto	Soldier vote	Total
Henry C. Adams	-----	1,863	1,427	1,576	2,892	1,852	2	9,612
J. Anderson	-----	56	18	24	19	24	-----	140
M. L. Soath	-----	5	2	27	26	7	-----	87
Forty-eighth District (1918).		Carroll	Greene	Sac	Soldier vote	Total		
W. W. Anderson	-----	1,433	1,023	1,461	73	4,585		
Charles E. Goodenow	-----	1,821	672	820	44	3,307		
Forty-ninth District (1918).		Lyon	O'Brien	Osceola	Sioux	Soldier vote	Total	
Nicholas Balkema	-----	1,482	1,817	1,066	2,562	30	6,937	
Peter J. Baadte	-----	1,084	1,458	813	1,469	22	4,953	
Fiftieth District (1918).		Buena Vista	Humboldt	Pocahontas	Soldier vote	Total		
H. S. Van Alstine	-----	1,166	1,181	1,271	71	3,689		
C. E. Cameron	-----	1,405	586	1,237	37	3,265		

VOTE CAST FOR CANDIDATES FOR REPRESENTATIVES IN THE GENERAL ASSEMBLY.

OFFICIAL CANVAESS.

County and District	Candidate	Vote	Soldier vote	County and District	Candidate	Vote	Soldier vote
Adair (29)—				Carro Gordo (87)—			
J. N. Langitt	1,417	16		J. H. McGhee	2,612	41	
R. A. Shreves	1,156	8		John Holden	1		
Adams (13)—				Cherokee (79)—			
L. E. Stanley	1,025	16		J. C. Lockin	1,316	14	
O. E. Kellogg	1,087	12		Thos. Liffing	902	8	
Allamakee (19)—				Chickasaw (89)—			
J. E. Peeman	2,223	12		P. L. Keppel	1,641	17	
Scatterin		3		John F. Gray	1,541	12	
Appanoose (4)—				Clarke (15)—			
C. H. Scott	2,602	18		M. L. Temple	1,093	70	
L. Schaeffer	1,780	21		M. R. Stansell	880	13	
Audubon (34)—				C. B. Eggleston	141	7	
H. J. Mantz	1,256	30		Clay (83)—			
B. J. Black	894	19		Chas. Gilmore	1,378	22	
Benton (49)—				H. S. Jones	544	10	
John W. Hanna	2,117	35		Clayton (70)—			
Charles D. Moore	1,618	12		Win. Becker	2,810	28	
Black Hawk (66)—				P. M. Connelly	781	4	
Arch W. McFarlane	4,489	107		Clinton (45)—			
C. B. Santee	4,254	73		C. A. Quick	3,771	58	
J. C. Patterson	3,414	38		Geo. A. Smith	3,394	44	
John H. Regdon	2,524	56		Geo. C. Chatterton	2,798	20	
Boone (53)—				John W. Smith	2,738	9	
W. D. Miller	1,096	56		Crawford (56)—			
T. L. Jones	1,132	21		W. E. Fisher	1,724	31	
Bremer (72)—				L. W. Powers	2,051	29	
William W. Saylor	1,523	22		Dallas (26)—			
Henry Kasemeter	1,527	27		James Peters	2,510	23	
Buchanan (67)—				Sanford Gilliland	1		
Chas. E. Boles	2,354	34		Davis (2)—			
T. F. Halstead	1,145	10		P. T. Grimes	1,420	9	
Buena Vista (78)—				Frank C. Young	1,448	6	
W. C. Edson	1,934	36		Decatur (6)—			
Butler (73)—				H. B. Murray	1,555	6	
O. L. Mead	2,017	27		F. A. Garber	1,873	10	
Calhoun (61)—				Delaware (63)—			
Thos. Parsons	1,541	29		S. W. Klaus	2,185	23	
F. M. Griffin	876	14		John Reilly	931	9	
Carroll (55)—				Des Moines (21)—			
W. B. Swaney	1,435	25		Dale B. Andre	2,559	31	
Douglas Rogers	2,144	25		Frank G. Nebker	2,367	32	
Cass (30)—				Dickinson (97)—			
Ed. L. Newton	2,625	34		R. F. Price	1,180	19	
Scatterin	5	2		J. F. Yager	1		
Cedar (44)—							
J. E. Larson	2,026	31					
Henry Rohlfz	1,198	17					

VOTES CAST FOR REPRESENTATIVES

377

VOTES CAST FOR REPRESENTATIVES—Continued.

County and District	Candidate	Vote	Soldier vote	County and District	Candidate	Vote	Soldier vote
Dubuque (89)—				Jackson (46)—			
P. A. Basler.....	1,496	26		H. J. Miles.....	2,124	21	
Simon Miller.....	4,057	58		W. H. Palmer.....	1,449	25	
T. J. O'Donnell.....	2,990	63					
J. M. Conley.....	1,814	9		Jasper (38)—			
John O'Rourke.....	2,357	9		H. B. Morgan.....	2,376	45	
				A. K. Murphy.....	2,036	46	
Emmet (96)—				S. C. Moffatt.....	137	2	
William Stuart.....	1,188	19					
Fayette (71)—				Jefferson (19)—			
W. H. Walrath.....	3,215	35		William L. Long.....	1,881	14	
L. A. Megow.....	1			Frank P. Mowery.....	1,153	6	
Floyd (88)—				Johnson (41)—			
J. S. Garber.....	2,028	38		Frank F. Messer.....	2,825	76	
Scattering.....	5			L. G. Shaver.....	2,125	40	
Franklin (74)—				Jonas (47)—			
O. J. LeValley.....	1,886	17		H. W. Flenniken.....	1,864	23	
J. P. Jacobson.....	449	4		Gilbert Blayney.....	1,505	25	
Fremont (10)—				Keokuk (24)—			
J. W. Dilts.....	1,372	12		William C. Windett.....	2,396	17	
C. E. Holloway.....	1,481	8		John M. Vankirk.....	1,847	16	
Greene (54)—				L. H. White.....	1		
A. K. Westervelt.....	1,576	27		Kossuth (35)—			
James Phelan.....	660	9		T. P. Harrington.....	2,191	27	
Grundy (85)—				F. C. Newel.....	1,280	16	
W. A. Mooty.....	1,381	11		Lee (1)—			
H. B. Koolman.....	1,326	18		Frank Certel.....	3,364	53	
Guthrie (35)—				S. M. Gaston.....	2,200	23	
W. F. Moore.....	1,740	25		Linn (48)—			
S. A. Reed.....	1,396	11		E. H. Knickerbocker.....	5,775	69	
Hamilton (63)—				C. F. Clark.....	5,987	84	
J. O. Sterling.....	2,148	45		Charles Biddlek.....	3,678	20	
Geo. W. Foval.....	476	2		John M. Blaine.....	3,312		
Hancock (86)—				Louisa (22)—			
J. E. Wichman.....	1,370	22		Arthur Springer.....	1,482	20	
Carl O. Roe.....	819	3		Lucas (16)—			
Hardin (64)—				R. O. Miller.....	1,218	16	
Will L. King.....	2,068	25		John H. Judd.....	1,186	11	
William Schmedika.....	1,332	10		Lyon (99)—			
Harrison (32)—				T. E. Moen.....	1,142	21	
Bruce R. Mills.....	2,358	23		Louis C. Haman.....	770	7	
Oscar Doty.....	1,914	21		Frank R. Creglow.....	181	2	
Henry (20)—				Madison (26)—			
F. S. Finley.....	1,765	19		W. H. Vanez.....	1,815	18	
James Bates.....	1,328	14		Adam Busch.....	8	1	
Howard (92)—				Mahaska (25)—			
James N. Smith.....	1,009	12		Thos. J. Wilson.....	2,193	42	
Charles H. Wallace.....	1,321	9		L. R. Briggs.....	1,835	34	
Humboldt (78)—				Marion (25)—			
O. O. Sorlien.....	1,322	25		W. G. Vander Ploeg.....	2,176	27	
John H. Combs.....	470	3		G. J. Jones.....	2,077	14	
Ida (59)—				Marshall (31)—			
W. S. Finch.....	1,529	35		E. P. Scott.....	2,830	56	
Scattering.....	10	1		E. H. Schilling.....	1,773	19	
Iowa (40)—				Mills (11)—			
Frank Cook.....	1,497	23		Prod Durbin.....	1,445	23	
W. J. Sayars.....	1,507	27		Charles Gipe.....	729	12	
				Mitchell (23)—			
				A. E. Brown.....	1,550	12	
				Martin Mos.....	779	6	

VOTES CAST FOR REPRESENTATIVES—Continued.

County and District	Candidate	Vote	Soldier vote	County and District	Candidate	Votes	Soldier vote
Monona (57)—				Shelby (33)—			
Henry Edgington	1,727	19		G. A. Justice	1,566	10	
John R. Murphy	1,177	13		J. W. Baley	1,438	18	
A. K. Wilkins	1						
Monroe (17)—				Sioux (31)—			
W. E. Gilmer	2,117	13		D. O. Stone	2,309	43	
A. J. Beckett	1,739	5		Scattering	5		
Montgomery (12)—				Story (52)—			
Emil A. Larson	2,074	27		U. S. Alderman	2,727	67	
Scattering	3						
Muscatine (42)—				Tama (50)—			
J. H. Van Camp	3,311	48		F. W. Ingersoll	2,123	32	
P. F. Carroll	1,425	9		T. E. Mann	2,135	19	
O'Brien (32)—				Taylor (8)—			
J. V. Adkins	1,534	24		J. S. Francis	1,742	21	
A. H. Hargas	1,213	10		Joe Doubet	493	1	
Osceola (98)—				Union (14)—			
H. E. Dean	943	19		Geo. A. Johnston	1,598	23	
F. J. Baadte	707	12		J. W. Coakley	1,976	14	
Paga (9)—				Van Buren (2)—			
H. E. Davidson	2,406	53		J. M. Morrow	1,663	18	
John F. Porterfield	895			S. H. Bauman	1,343	70	
F. W. Ammons	25	6					
Palo Alto (84)—				Wapello (18)—			
L. H. Mayne	1,068	20		W. W. Epps	3,630	35	
L. Stuehmer	823	11		A. W. Slaughter	3,298	23	
				C. A. Henry	2,569	12	
Plymouth (80)—				Thos. F. Keefe	2,607	18	
John M. Wormley	1,710	40		V. L. Caldwell	104		
James B. Bowers	342	4		Thomas Chance	106	1	
Henry Schrooten	908	1					
Pocahontas (77)—				Warran (37)—			
Charles L. Gunderson	1,305	23		C. B. Kern	1,834	26	
George Schneiders	1,238	19		Ivan C. Walker	935	20	
				Scattering	1		
Polk (37)—				Washington (23)—			
A. O. Hauge	6,926	179		Hugh H. McCleery	1,321	37	
James B. Weaver	7,486	219		Wm. Sutherland	1,300	15	
Henry S. Newlund	732	2					
S. B. Thompson	705			Wayne (5)—			
				E. W. Rose	1,606	12	
Pottawattamie (31)—				John Krouse	1,644	20	
Lewis J. Neff	4,357	54					
J. A. Williams	4,420	62		Webster (62)—			
Riley Clark	3,328	33		C. V. Findlay	2,379	56	
Joseph B. Matthews	3,225						
Poweshiek (39)—				Winnebago (95)—			
John Bradley	2,438	38		J. H. Anderson	1,432	20	
John Creamer	936	13		E. G. McGreevey	229	3	
				Winneshek (91)—			
Ringgold (7)—				E. J. Hook	2,676	15	
Geo. S. Allyn	1,537	9		Scattering	3		
O. L. Malloy	839	4					
Sac (50)—				Woodbury (58)—			
Geo. B. Perkins	1,668	40		T. F. Griffin	5,054	103	
Scattering	9			Frank C. Lake	5,010	115	
				J. G. Gotch	3,548	64	
Scott (43)—				A. J. Granger	3,004		
John T. Hansen	5,452	125					
H. B. Moorhead	5,769	133		Worth (94)—			
Wayne G. Cook	3,715	96		J. M. Blosson	1,475	21	
Harry Fendt	2,214	14					
O. W. Disney	2,357	60		Wright (75)—			
Harold Metcalf	2,223	17		Oscar Ustad	1,947	19	
				G. R. Hill	515	8	

VOTE CAST FOR CANDIDATES FOR JUDGES OF THE DISTRICT COURT.

FIRST JUDICIAL DISTRICT.

County.	W. S. Hamilton	A. L. Parsons	J. E. Craig	B. A. Dolan
Lee	2,334	1,789	1,961	1,075
Soldier vote	24	11	29	11
Total	2,358	1,800	2,010	1,086

SECOND JUDICIAL DISTRICT.

County.	C. W. Vermillion	D. M. Anderson	F. M. Hunter	Senneca Cornell	W. M. Walker
Appanoose	1,261	1,263	1,241	1,035	1,029
Davis	724	656	635	673	671
Jefferson	1,060	1,007	612	996	996
Lucas	635	634	520	524	531
Monroe	1,158	1,211	774	963	969
Van Buren	996	933	915	799	1,332
Wapello	2,078	1,965	2,196	2,273	1,322
Soldier vote	108	82	93	91	55
Total	8,060	7,658	6,985	7,360	6,947

THIRD JUDICIAL DISTRICT.

County.	P. C. Winters	H. K. Evans	Bruce J. Flick	Homer A. Fuller	Wm. Jackson
Adams	692	868	462	625	470
Clarke	371	922	269	490	174
Deatur	484	1,130	496	876	677
Ringold	523	585	453	911	897
Taylor	423	1,307	1,131	983	452
Union	1,721	1,251	805	878	436
Wayne	970	1,371	563	1,071	564
Soldier vote	37	54	27	54	33
Total	5,221	7,408	3,908	5,796	3,045

FOURTH JUDICIAL DISTRICT.

County.	John W. Anderson	Geo. J. Jepson	W. G. Sears
Monons	527	483	483
Woodbury	1,849	1,831	1,580
Soldier vote	94	99	101
Total	2,470	2,412	2,414

FIFTH JUDICIAL DISTRICT.

County.	J. H. Applegate	Harry S. Dugan	Lorin N. Hayes	Burton Russell	J. O. Watson
Adair	911	676	679	469	666
Dallas	1,584	1,788	1,171	958	763
Guthrie	966	709	695	653	507
Madison	1,001	888	983	826	998
Marion	1,334	1,042	1,029	599	970
Warren	384	527	763	469	1,306
Soldier vote	84	58	66	88	46
Total	6,794	5,688	5,586	3,807	5,303

GENERAL ELECTION

SIXTH JUDICIAL DISTRICT.

County.	Chas. A. Deway	D. W. Hamilton	Irving C. Johnson	J. H. F. Robinson	Henry Silwald	Henry P. Wagner
Jasper	822	959	678	494	1,333	519
Keokuk	1,345	2,063	582	877	642	2,239
Mahaska	1,277	1,513	2,469	694	1,100	1,105
Poweshiek	784	1,125	756	1,134	491	629
Washington	2,190	1,665	743	368	731	1,061
Soldier vote	75	109	90	62	76	70
Total	6,493	7,434	5,218	3,119	4,423	5,533

SEVENTH JUDICIAL DISTRICT.

County.	Arthur F. Barker	W. F. Donegan	W. E. Hayes	L. J. Horan	A. J. House	F. D. Letts	Wm. Thacopplius	E. M. Warner
Clinton	2,367	1,613	1,822	825	2,038	1,556	1,893	1,004
Jackson	741	575	436	514	1,103	570	588	441
Muscatine	794	562	395	322	866	639	871	2,703
Scott	1,957	2,964	857	1,013	2,216	3,152	3,431	1,123
Soldier vote	134	163	112	96	129	179	165	97
Total	5,693	5,907	3,612	3,270	6,351	6,296	7,239	5,368

EIGHTH JUDICIAL DISTRICT.

County.	W. H. Bailey	Ralph Otto
Iowa	1,074	1,104
Johnson	1,686	1,883
Soldier vote	55	68
Total	2,815	3,055

NINTH JUDICIAL DISTRICT.

County.	Henry H. Griffiths	Thomas J. Guthrie	A. A. McGarry	J. E. Merabon	Joseph E. Meyer	John T. Mulvaney	Hubert Utterback	Geo. A. Wilson	S. B. Allen	Lawrence DeGraff
Polk	3,299	6,185	782	5,130	5,419	4,252	7,812	6,535	2,098	6,669
Soldier v.	55	136	17	117	121	62	180	142	1	1
Total	3,353	6,322	799	5,247	5,540	4,315	7,992	6,677	2,099	6,669

NINTH JUDICIAL DISTRICT.

(To fill vacancy.)

County.	Joseph E. Meyer	Geo. W. Wilson
Polk	6,099	6,739
Soldier vote	55	55
Total	6,154	6,795

TENTH JUDICIAL DISTRICT.

County.	C. W. Mullen	H. B. Bofes	Geo. W. Dunham
Black Hawk	1,639	1,729	1,523
Buchanan	409	429	411
Delaware	447	445	488
Grundy	294	313	294
Soldier vote	102	111	82
Total	2,941	3,027	2,798

ELEVENTH JUDICIAL DISTRICT.

County.	H. E. Fry	E. M. McCall	G. D. Thompson	R. M. Wright
Boone	1,934	1,831	1,829	1,868
Franklin	1,050	1,063	1,015	1,083
Hamilton	486	493	507	492
Hardin	1,164	1,156	1,080	1,109
Story	890	901	865	839
Webster	592	588	572	595
Wright	342	342	343	349
Soldier vote	120	117	110	116
Total	6,838	6,821	6,321	6,466

TWELFTH JUDICIAL DISTRICT.

County.	J. J. Clark	O.H. Kelly
Bremer	273	279
Butler	224	226
Cerro Gordo	823	784
Floyd	271	293
Hancock	192	182
Mitchell	196	195
Winnebago	251	248
Worth	290	272
Soldier vote	65	64
Total	2,536	2,523

THIRTEENTH JUDICIAL DISTRICT.

County.	O. N. Houck	W. J. Springer	H. E. Taylor
Allamakee	790	1,945	2,019
Chickasaw	610	1,120	517
Clayton	624	1,143	1,115
Fayette	680	902	680
Howard	342	648	544
Winnebago	1,084	1,724	975
Soldier vote	47	82	37
Total	4,357	7,404	6,968
(To fill vacancy)			
Chickasaw	194	---	12
Clayton	16	---	23
Fayette	52	---	21
Howard	4	---	3
Winnebago	235	---	26
Total	561	---	85

FOURTEENTH JUDICIAL DISTRICT.

County.	D. F. Coyle	James De Land
Buena Vista	453	484
Clay	204	226
Dickinson	133	144
Emmet	189	187
Humboldt	162	189
Kossuth	261	240
Palo Alto	307	702
Pocahontas	205	295
Soldier vote	75	73
Total	2,580	2,501

FIFTEENTH JUDICIAL DISTRICT.

County.	J. B. Rockafellow	Thomas Arthur	Shelby Callison	W. H. Kilpack	Earl Peters	O. D. Wheeler
Audubon --	621	559	577	227	649	617
Cass	1,408	1,011	787	418	1,033	1,009
Fremont	945	1,012	628	632	972	1,014
Harrison	862	1,776	1,094	1,069	1,247	1,291
Mills	539	662	366	424	693	672
Montgomery	786	898	605	525	1,222	869
Page	860	1,077	822	559	1,942	1,104
Pwattamie	2,564	3,551	2,397	3,143	2,487	3,503
Shelby	699	835	1,520	599	708	750
Soldier vote	157	153	136	128	198	188
Total	9,411	11,534	8,732	7,555	10,827	11,132

SIXTEENTH JUDICIAL DISTRICT.

County.	E. G. Albert	M. E. Hutchinson
Calhoun	1,213	1,339
Carroll	587	583
Crawford	621	624
Greene	1,416	1,345
Ida	360	360
Sec	350	352
Soldier vote	90	87
Total	4,687	4,645

SEVENTEENTH JUDICIAL DISTRICT.

County.	H. F. Cummings	James W. Willet
Benton	375	392
Marshall	583	337
Tama	565	618
Soldier vote	53	45
Total	2,386	2,445

EIGHTEENTH JUDICIAL DISTRICT.

County.	Milo P. Smith	Frederick Ellison	John T. Moffit	Frank F. Dawley	Chas. J. Haas	M. D. Porter
Cedar	654	889	1,252	443	605	568
Jones	1,085	1,457	1,184	810	674	671
Linn	2,979	3,235	3,186	3,239	2,872	2,911
Soldier vote	122	89	94	113	88	106
Total	4,840	6,650	5,706	4,655	4,249	3,556

NINETEENTH JUDICIAL DISTRICT.

County.	J. W. Kintzinger	D. E. Maguire
Dubuque	1,854	1,798
Soldier vote	55	50
Total	1,909	1,848

TWENTIETH JUDICIAL DISTRICT.

County.	James D. Smyth	Samuel K. Tracy
Des Moines	1,895	576
Henry	438	99
Louisa	538	91
Soldier vote	43	11
Total	2,914	777

TWENTY-FIRST JUDICIAL DISTRICT.

County.	Chas. O. Bradley	Wm. Hutchinson	Wm. Mulvady
Cherokee	314	429	400
Lyon	528	477	151
O'Brien	446	494	149
Osceola	307	321	78
Plymouth	1,661	1,062	385
Sioux	810	908	282
Soldier vote	55	79	41
Total	4,121	3,770	1,546

ELECTION OF NOVEMBER 5, 1918. VOTE IN CON

FIRST

HENRY

Name of Voting Precinct	United States Senator		Governor					Lieutenant Governor		Secretary of State			
	Wm. S. Kenyon, Rep.	Chas. R. Keyes, Dem.	W. L. Harding, Rep.	Claude R. Porter, Dem.	Madison L. Christian, Prob.	Andrew Engle, Soc.	Ernest R. Moore, Rep.	Frank R. Whitaker, Dem.	Wm. S. Allen, Rep.	J. C. Murrage, Dem.	Eliza R. Mitchell, Prob.	John J. Donai, Soc.	
Baltimore	55	64	58	60			50	64	50	64			
Canaan	108	87	78	91		2	89	74	89	83			
Center	86	77	79	83			1	80	78	80	78		
Hillsboro	89	14	84	19				78	23	79	22		
Jackson	80	36	69	54	1			70	48	74	48	1	
Jefferson	126	123	101	154		4		98	142	94	144	1	
Marion	80	82	68	46				70	37	68	39		
Mount Pleasant—First Ward	158	54	141	59	1	1	139	60	145	55	1	1	
Second Ward	131	42	114	55	1	3	113	53	114	50	1	3	
Third Ward	105	37	101	36				89	45	92	40		
Fourth Ward	109	50	95	52	2	2		41	54	92	52	1	
New London	205	105	180	181	3	2		181	171	176	173	2	
Rome	24	33	21	37				22	35	23	33		
Salem	158	41	151	48	1	1	157	42	144	48	1	1	
Scott	228	97	207	128	3	1	214	101	200	116	4	3	
Trenton	113	58	105	63	1		102	61	701	61	1		
Tippecanoe	88	31	76	40				78	37	79	35		
Wayne	155	33	97	88	1		133	50	125	62			
Total	2,100	1,048	1,823	1,289	14	17	1,857	1,172	1,817	1,106	11	19	

DES MOINES

Burlington City—													
First Ward—First Precinct	93	137	52	170	3	58	87	135	87	136	2	54	
Second Precinct	84	170	57	193	1	56	74	169	78	169	1	61	
Second Ward—First Precinct	196	196	166	225	2	13	181	218	196	202	1	10	
Second Precinct	60	174	47	181	23	2	49	162	53	179	2	22	
Third Ward—First Precinct	91	103	90	105	2	3	95	102	97	101	3	3	
Second Precinct	120	113	94	136	2	11	112	119	115	117	2	11	
Fourth Ward—First Precinct	80	110	60	124	3	2	76	113	79	111		5	
Second Precinct	153	114	131	138	1	6	145	123	146	119	2	5	
Fifth Ward—First Precinct	122	127	103	147	1	11	118	132	122	128	1	11	
Second Precinct	107	83	84	105	4	7	109	84	103	88	5	4	
Sixth Ward—First Precinct	105	127	93	134	1	8	104	126	106	125	1	7	
Second Precinct	141	85	117	125	4	9	135	104	137	103	2	12	
Seventh Ward—First Precinct	145	174	123	196	2	16	137	180	144	174	2	17	
Second Precinct	140	141	121	157	3	19	138	144	141	141	3	17	
Augusta Township	26	32	26	37			1	22	37	24	36		
Benton Township	49	57	40	71			5	46	61	43	60	4	
Concordia Township	19	20	18	33			9	20	25	15	28	9	
Danville Township	157	81	137	100	7	1	145	87	142	92	7	2	
Pilot River Township	152	158	120	155	2	39	143	161	142	165	2	33	
Franklin Township	77	57	50	86	1	20	74	60	79	60	1	17	
Huron Township	51	35	40	50				31	37	44		1	
Jackson Township	17	16	23	13			1	13	16	19		1	
Pleasant Grove Township	67	51	62	67			3	63	54	61	52	4	
Tama Township	33	34	23	37	1	8	26	29	30	26	1	0	
Union Township	121	63	94	86	2	3	114	67	120	62	2	2	
Washington Township	50	58	50	63	1		58	57	54	69	1	2	
Yellow Springs Township	230	62	186	107	2		221	70	213	78	2	3	
Total	2,695	2,575	2,206	3,079	70	306	2,560	2,694	2,597	2,670	43	325	

CONGRESSIONAL DISTRICTS BY PRECINCTS SEMI-OFFICIAL.

DISTRICT.

COUNTY.

Auditor of State	Treasurer of State	Attorney General	Supt. of Public Instruction	Non-partisan Judges of Supreme Court	Railroad Commissioners	Representatives in Congress											
Frank B. Shaw, Rep.	Guy M. Gillette, Dem.	Edwin H. Hoyt, Rep.	John Jamison, Dem.	H. M. Havner, Rep.	Jos. J. Meyers, Dem.	F. F. McCluhan, Rep.	G. W. Walters, Dem.	Frank R. Gaynor	Byron W. Preston	V. R. McGinnis	T. S. Stevens (To fill vacancy)	Dwight N. Lewis, Rep.	Charles Webster, Rep.	Geo. W. Koonatz, Dem.	Joseph F. Beh, Dem.	Chas. A. Kennedy, Rep.	Edw. L. Hirsch, Dem.
53	52	50	69	51	65	48	82	5	9	7	6	50	46	62	63	51	60
84	87	94	89	82	75	93	68	17	26	17	17	24	38	66	65	99	64
16	16	83	86	86	98	14	16	9	13	9	9	80	83	67	69	87	69
77	77	77	82	74	42	88	47	9	12	9	8	73	75	29	26	63	31
108	151	103	132	101	141	96	131	16	28	11	108	101	132	120	116	113	121
72	53	73	73	73	33	75	90	15	18	5	5	73	73	82	81	75	52
145	145	146	82	144	144	128	82	27	28	7	17	146	144	54	53	155	54
123	42	121	42	114	51	106	57	21	27	10	28	118	115	44	42	121	50
95	95	94	93	93	43	47	45	8	7	4	9	94	94	37	37	96	40
94	91	93	50	90	55	89	57	18	24	10	20	94	92	51	45	95	57
187	153	183	165	173	131	182	163	24	24	6	17	186	179	162	156	194	162
23	34	25	31	24	34	23	33	9	7	2	2	25	21	32	32	33	35
156	39	159	38	156	40	145	44	25	22	8	22	154	154	40	38	157	39
207	90	232	93	228	91	209	100	28	37	11	29	229	221	89	87	227	98
112	92	109	54	101	59	106	65	4	12	3	4	106	104	54	52	107	56
82	29	82	32	80	34	79	83	13	10	9	9	84	79	29	32	84	31
156	81	152	82	146	41	150	37	37	46	15	44	153	151	33	28	147	39
1,952	1,040	1,950	1,047	1,908	1,120	1,838	1,110	293	356	133	297	1,948	1,903	1,038	996	2,003	1,052

COUNTY.

87	134	87	126	85	136	87	136	70	56	53	20	85	86	137	135	88	152
78	168	78	168	73	174	79	168	12	14	12	20	77	77	168	168	84	185
191	208	192	206	190	214	191	206	77	99	62	75	196	197	200	199	156	244
92	179	50	181	48	182	62	178	26	21	24	26	50	50	178	180	54	180
94	103	92	105	87	109	94	102	35	36	23	28	94	94	104	102	83	113
110	117	113	119	106	126	116	116	31	38	32	14	114	112	117	121	103	132
80	106	80	110	78	118	79	111	49	43	38	24	79	79	110	110	78	111
149	120	148	122	137	132	149	119	79	94	87	58	149	149	120	119	133	141
124	125	121	128	109	141	117	131	38	32	33	28	122	122	128	128	104	147
107	83	106	87	96	108	84	108	26	25	26	20	106	107	87	85	94	104
105	126	105	126	102	129	106	125	29	42	26	24	104	105	127	128	101	124
137	102	138	102	135	106	139	102	21	31	38	15	140	140	101	101	113	135
137	179	134	184	131	187	138	173	63	73	57	52	188	186	178	178	129	198
141	140	141	140	127	142	145	139	40	62	59	60	145	143	138	139	130	156
27	31	27	33	21	39	25	34	3	5	4	2	26	28	33	23	23	24
48	57	45	62	48	64	42	62	6	7	6	9	48	47	58	59	52	62
20	22	19	24	20	23	19	22	18	19	11	21	18	19	23	23	22	24
152	84	153	82	158	84	153	85	23	33	28	26	153	153	87	87	161	84
148	187	148	189	147	182	151	187	28	40	31	22	151	151	168	159	150	168
86	51	75	60	77	60	76	60	24	28	22	24	75	79	54	53	79	70
51	38	49	38	48	39	49	38	11	13	10	10	49	49	37	36	50	39
18	16	15	19	10	17	18	18	8	10	6	6	18	18	18	17	17	21
64	53	63	54	63	56	62	55	3	71	70	29	62	65	55	52	60	62
30	25	30	25	27	28	26	28	24	18	19	22	31	31	22	22	29	31
120	61	120	62	120	64	119	64	6	123	125	23	121	120	63	64	108	76
67	56	58	55	56	57	58	55	3	63	61	6	58	58	55	55	63	50
225	96	223	67	228	65	223	69	52	50	34	28	225	225	66	68	223	67
2,648	2,612	2,613	2,650	2,531	2,751	2,629	2,642	809	1,156	990	707	2,636	2,642	2,628	2,519	2,496	2,923

JEFFERSON COUNTY

Name of Voting Precinct	United States Senator		Governor					Lieutenant Governor		Secretary of State		
	Wm. S. Kenyon, Rep.	Chas. R. Keyes, Dem.	W. L. Harding, Rep.	Claude R. Porter, Dem.	Madison L. Christian, Proh.	Andrew Angle, Soc.	Ernest R. Moore, Rep.	Frank B. Whitaker, Dem.	Wm. S. Allen, Rep.	J. C. Murtagh, Dem.	Edie R. Mitchell, Proh.	John J. Donai, Soc.
Abingdon	60	82	54	39			55	37	55	32		
Batavia	105	81	100	85		1	108	87	111	89	1	
Black Hawk	98	40	76	64		1	85	52	96	53		
Brookville	32	16	36	26			35	21	38	18		
Buchanan	121	49	81	92			97	73	81	79		
Cedar	43	59	32	77			36	72	36	73		
Center	118	58	107	74		3	103	63	99	81	3	
Des Moines	88	59	71	78		2	78	75	66	83	2	
Fairfield City—First Ward	108	43	104	51			101	46	102	50		
Second Ward	158	81	186	93		7	158	82	171	87	6	
Third Ward	256	125	230	149		2	249	143	265	130	2	
Fourth Ward	176	54	154	81		1	154	70	147	81	3	
Liberty	157	48	122	66		3	123	55	101	77	4	
Lockridge City	21	21	21	22			20	19	25	18		
Lockridge Township	102	52	63	109		1	93	60	85	69	2	
Packwood	30	40	52	47			32	42	32	40		
Penn	110	62	53	86			105	62	95	78		
Round Prairie	96	46	80	69			95	49	87	53		
Walnut	28	54	27	72		2	32	68	32	71	2	
Total	1,958	1,028	1,756	1,390	15	25	1,817	1,184	1,791	1,250	16	22

LEE

Cedar Township	110	42	114	43			93	57	90	62		
Charleston Township	69	60	52	90			62	66	66	64		
Denmark Township	72	31	67	36		1	67	31	68	29	1	
Des Moines Township	115	24	112	36		1	109	30	107	35	1	
Franklin Twp.—Donnellson Prec.	121	83	72	143			92	110	100	103	1	
Franklin Precinct	42	61	19	91		3	34	71	28	73	6	
Green Bay Township	54	61	45	65		2	43	63	47	61	2	
Harrison Township	70	73	76	71			59	74	58	79		
Jackson Twp.—First Precinct	201	73	201	93		3	183	94	188	91	3	
Second Precinct	161	170	172	173		1	133	179	143	169	2	
Third Precinct	282	110	284	117		1	272	107	285	101	1	
Fourth Precinct	105	94	135	83		1	93	92	95	86	4	
Fifth Precinct	201	87	253	109		4	232	89	252	88	4	
Sixth Precinct	183	134	188	146		6	173	142	179	130	6	
Seventh Precinct	194	93	190	95		10	181	89	187	85	8	
Jackson Twp.—Outside	141	69	122	82		3	129	65	121	67	1	
Jefferson Township	46	67	32	77			1	39	65	39	73	
Madison Twp.—First Precinct	89	80	89	64		1	85	61	88	61	2	
Second Precinct	110	93	97	110		7	91	105	100	94	7	
Third Precinct	140	151	152	149		6	129	157	140	158	6	
Fourth Precinct	111	203	114	200		11	99	203	102	196	11	
East Fifth Precinct	68	123	71	128		6	62	123	68	119	6	
West Fifth Precinct	90	101	92	97		1	84	100	95	94	1	
Marion Township	60	72	59	104		5	53	87	55	84	5	
Montrose Township	182	89	177	97		8	2	167	91	168	97	
Pleasant Ridge Township	47	53	38	76			41	61	44	57	1	
Van Buren Township	88	41	87	41		1	86	41	81	46	1	
Washington Township	63	76	64	73		2	55	74	69	71	2	
West Point Township	95	143	65	175			1	76	140	80	143	
Total	3,375	2,548	3,210	2,854	27	81	3,005	2,691	3,111	2,502	39	77

LOUISA

Columbus City	172	33	136	57		2	151	43	145	55	2	1
Columbus Junction	142	43	122	64			112	57	112	61	1	
Concord	80	29	48	43		2	62	39	50	38		2

SEMI-OFFICIAL VOTE BY PRECINCTS

(First District)—Continued.

Auditor of State	Treasurer of State	Attorney General	Supt. of Public Instruction	Non-partisan Judges of Supreme Court	Railroad Commissioners	Representatives in Congress									
Frank S. Shaw, Rep.	Guy M. Ghieta, Dem.	Edwin H. Hoyt, Rep.	John Jamison, Dem.	J. M. Havner, Rep.	Jos. J. Meyers, Dem.	F. E. McClennahan, Rep.	G. W. Walters, Dem.	Frank R. Gayner	Dwight N. Lewis, Rep.	Charles Webster, Rep.	Geo. W. Koomtz, Dem.	Joseph F. Bab, Dem.	Chas. A. Kennedy, Rep.	Edw. L. Hirsch, Dem.	
57	34	55	35	35	53	34	12	12	10	57	54	34	33	58	31
112	109	102	91	100	77	77	31	30	17	26	110	108	99	74	115
96	46	92	44	92	45	45	16	16	10	81	92	42	40	93	44
33	17	38	17	38	17	34	15	7	5	35	35	17	17	39	14
107	81	105	59	105	64	95	61	17	12	4	107	104	61	57	114
41	57	41	56	56	35	69	66	12	3	29	35	65	64	42	55
117	56	111	58	108	61	92	62	22	22	13	18	111	109	85	54
80	72	80	70	76	76	72	62	33	26	22	19	78	77	73	68
107	44	107	44	104	47	92	45	25	23	19	25	101	99	44	41
163	80	161	80	160	91	131	122	19	19	11	159	148	76	74	172
267	132	261	123	261	139	232	124	70	73	50	71	256	246	120	117
169	60	168	59	168	70	146	58	54	52	32	47	162	162	61	63
125	51	127	52	123	56	116	51	28	27	17	26	122	121	54	50
26	14	27	15	28	16	19	17	11	6	4	20	24	19	12	22
104	47	104	42	94	56	94	42	20	25	11	19	103	100	41	39
96	35	96	35	93	37	84	35	13	15	10	12	91	86	36	31
107	65	107	66	102	69	92	66	33	23	17	16	102	90	66	65
101	44	97	43	99	50	84	38	18	21	16	14	98	94	42	43
35	64	32	66	31	67	20	62	10	11	3	5	21	20	66	63
1,948	1,661	1,916	1,056	1,840	1,156	1,699	1,039	438	431	235	251	1,870	1,812	1,071	1,000
1,982	1,647														

COUNTY.

96	51	97	48	99	51	92	49	48	25	27	46	96	96	49	47	110	45
65	64	63	63	63	67	61	65	26	18	20	24	64	64	65	58	75	57
89	29	89	29	71	27	65	26	21	17	5	16	70	67	26	27	75	24
108	32	109	32	108	40	108	31	29	16	13	8	108	108	31	107	86	86
106	86	106	81	107	94	101	89	61	45	27	45	105	105	82	78	127	80
37	61	37	60	35	66	33	66	22	21	25	28	41	40	54	59	42	60
52	58	44	64	46	59	40	60	16	15	8	14	46	45	59	59	47	61
62	72	62	73	62	73	60	47	32	26	12	25	60	61	72	64	65	71
194	80	191	86	178	104	182	85	101	81	50	84	188	188	80	79	220	75
138	171	141	172	132	205	129	168	55	51	46	50	135	123	169	162	166	152
273	104	265	109	255	199	246	107	125	99	64	116	277	258	102	96	392	102
92	86	94	88	85	110	81	86	32	28	20	28	83	84	88	79	119	74
241	91	240	96	221	175	214	91	126	99	51	96	233	225	81	88	252	98
166	136	164	139	176	141	164	125	72	52	42	56	176	171	128	121	205	133
177	68	175	62	172	104	158	94	56	47	20	49	173	174	91	84	196	83
132	69	127	62	132	73	119	66	44	32	22	35	126	126	64	69	142	67
47	62	45	63	46	62	44	63	30	6	7	20	42	42	63	60	45	69
88	59	85	59	75	89	76	61	21	20	13	21	60	60	64	56	85	64
100	95	99	93	98	110	87	96	40	38	33	44	92	88	95	90	104	93
135	144	132	146	125	163	119	142	58	51	46	50	118	129	149	131	136	160
102	193	94	193	97	206	85	196	37	24	20	29	97	97	194	176	109	187
62	125	67	125	66	124	55	116	28	18	13	22	59	59	119	116	76	114
97	95	89	96	96	102	68	96	17	14	7	11	85	83	69	67	100	89
37	81	39	76	39	84	68	74	18	11	8	12	88	87	74	72	59	60
171	89	165	91	171	97	159	86	64	46	37	59	153	155	87	85	221	67
47	56	45	58	52	51	42	49	14	16	10	15	46	46	54	48	64	41
22	42	22	42	29	46	29	39	15	15	13	17	51	49	42	37	99	29
59	69	58	69	57	68	56	69	14	11	9	12	58	46	72	67	64	66
81	135	77	136	77	142	83	128	34	33	25	35	83	84	136	124	113	119
3,107	2,513	3,061	2,544	2,997	2,732	2,944	2,488	1,244	965	684	1,061	3,009	2,964	2,493	2,539	3,616	2,273

COUNTY.

155	38	152	34	150	37	153	35	20	29	10	25	153	154	34	33	154	36
122	62	119	55	120	55	112	55	21	26	10	16	111	109	54	54	126	51
55	34	54	35	52	35	52	35	6	7	4	4	50	51	35	35	58	35

LOUISA COUNTY

Name of Voting Precinct	United States Senator		Governor					Lieutenant Governor		Secretary of State		
	Wm. S. Leavon, Rep.	Chas. R. Leves, Dem.	W. L. Harding, Rep.	Claude R. Porter, Dem.	Madison L. Christian, Proh.	Andrew Engle, Soc.	Ernest H. Moore, Rep.	Frank D. Whitaker, Dem.	Wm. S. Allen, Rep.	J. C. Murtagh, Dem.	Elzbe R. Mitchell, Proh.	John J. Donald, Soc.
Cotter	58	7	46	23			49	13	49	15		
Ellot	95	53	87	93	1	2	88	52	88	54	1	13
Elm Grove	67	18	56	32			61	21	54	32		
Grandview	107	22	82	29	1	4	103	22	101	24	1	6
Hopewell	39	5	22	9			22	8	22	7		
Jefferson	60	13	42	25		1	47	10	45	16		
Letts	72	16	63	21			64	17	63	21		
Marshall	67	20	61	30		2	61	24	58	25	1	3
Morning Sun	169	49	123	77			149	64	147	66		
Oakland	42	24	36	29			37	25	33	23		
Port Louisa	42	13	38	19			38	13	39	15		
Union	43	25	37	30		2	35	22	38	25	1	1
Wapello City	159	58	148	68			151	59	155	57		
Wapello Township	91	30	64	63			70	46	63	65		1
Total	1,475	458	1,243	691	4	15	1,290	538	1,266	587	71	15

VAN BUREN

Farmington	178	119	162	147	3	3	156	140	162	131	3	3
Bonsparta	106	69	102	81		2	95	75	90	79	1	1
Harrisburg	90	50	82	57	1		86	60	75	67		1
Cedar	72	15	65	20	1		66	17	57	24	1	
Stockport	75	37	70	49	1		68	49	63	46		
Fremont	82	31	74	52	1		82	38	62	58	1	
Winchester	53	41	43	54			51	43	34	61		
Washington	66	33	66	41			65	38	57	46		
Henry	69	18	67	23			68	19	59	27		
Vernon	103	53	98	61	1		97	61	97	62	1	
Des Moines	94	62	88	66		1	86	64	78	71		1
Keosauqua	215	64	198	92			199	77	175	102		
Pittsburg	72	40	68	52			70	40	64	50		
Lick Creek	98	67	81	82	4	8	84	68	62	80	4	8
Douds	98	52	94	63	1	4	97	56	79	66	1	4
Selma	85	49	80	55		1	82	50	79	54		1
Chequas	82	52	74	57			76	57	73	59		
Centril	103	70	95	88		1	93	85	91	89		1
Milton	176	107	163	119	1		151	128	146	123	1	
Total	1,917	1,029	1,770	1,260	14	22	1,768	1,173	1,611	1,314	13	20

WASHINGTON

Brighton City	106	88	100	95		1	102	86	107	84		1
Brighton Township	49	44	45	47			48	41	45	42		
Cedar Township	97	82	87	40			87	35	88	39		
Clay Township	110	30	81	59	2		90	38	96	42		
Crawford Township	142	49	103	91			120	59	112	70	1	
Dutch Creek Township	60	72	46	96	1		58	84	54	84	1	
Kalona Precinct	65	44	84	53			81	47	82	49		1
Richmond Precinct	27	93	25	96			27	88	21	95		
Franklin Center Precinct	49	37	46	47			47	41	44	45		
Westchester Precinct	31	24	41	34			44	25	40	29		
Highland Township	38	53	22	72			39	62	37	58		
Iowa Township	53	200	79	230			53	210	78	214		
Jackson Township	53	61	54	69		1	52	64	54	65		1
Nira Precinct	39	10	32	17			36	13	33	14		
Wellman Precinct	223	71	186	119	1		200	65	193	69	1	
Marion Township	71	54	59	64			62	61	63			
Oregon Township	198	51	172	80	1	1	185	59	178	73	1	2
Seventy-six Township	69	19	80	29			62	22	61	24		

SEMI-OFFICIAL VOTE BY PRECINCTS

(First District)—Continued.

Auditor of State	Treasurer of State	Attorney General	Supt. of Public Instruction	Non-partisan Judges of Supreme Court	Railroad Commissioners	Representatives in Congress											
Frank S. Suaw, Rep.	Guy M. Gillerts, Dem.	Edwin H. Hoyt, Rep.	John Jamison, Dem.	H. M. Havnet, Rep.	Jos. J. Meyers, Dem.	P. E. McClellan, Rep.	G. W. Walters, Dem.	Frank R. Gaynor	Byron W. Preston	V. R. McSinnis	T. S. Stevens (TO fill vacancy)	Dwight N. Lewis, Rep.	Charles Webster, Rep.	Geo. W. Koontz, Dem.	Joseph F. Deh, Dem.	Chas. A. Kennedy, Rep.	Edw. J. Hirsch, Dem.
53	10	54	12	49	15	50	13	11	15	8	8	50	47	12	11	55	7
67	18	67	20	88	54	87	50	15	15	15	11	81	80	46	43	89	59
106	18	104	18	106	19	89	34	12	12	14	14	104	100	19	16	103	20
20	8	20	8	21	7	21	7	8	8	5	8	21	19	7	6	22	8
50	11	51	13	48	14	50	15	12	12	15	12	51	49	10	10	52	16
65	16	65	16	51	19	64	15	16	19	19	12	63	53	15	14	64	16
65	19	68	18	64	21	62	19	13	11	11	11	62	58	20	20	64	20
155	56	152	57	153	59	153	53	27	33	12	32	150	143	55	53	153	54
40	21	37	21	40	29	39	22	8	12	3	3	31	33	29	22	40	23
40	12	36	13	39	18	39	15	8	11	3	7	33	34	11	11	39	12
40	19	39	20	42	29	40	21	9	16	4	15	40	38	20	19	43	18
156	53	154	54	151	61	158	54	48	53	13	44	151	150	52	53	150	55
77	41	77	40	79	41	76	42	38	40	17	35	76	74	40	38	81	38
1,358	478	1,331	489	1,326	510	1,304	508	282	337	119	275	1,304	1,287	483	454	1,350	483

COUNTY.

165	127	167	129	163	131	157	124	57	75	67	64	102	150	182	116	185	120
100	69	101	70	95	80	93	71	26	33	34	30	95	90	70	67	112	68
96	53	85	53	62	62	78	54	23	30	21	26	79	72	52	50	58	53
70	15	69	15	73	14	62	16	20	18	10	16	67	67	14	14	73	16
73	40	69	43	61	49	63	41	18	17	25	19	67	63	40	40	74	27
75	40	77	40	74	44	74	46	9	16	9	11	78	75	43	37	90	40
53	43	51	44	49	45	44	47	14	19	12	16	48	49	44	42	53	39
68	34	66	36	63	40	62	37	18	21	7	19	67	62	35	36	68	35
68	20	68	18	62	24	64	19	15	15	14	12	62	63	21	20	68	20
106	63	105	63	106	51	92	51	31	28	12	26	98	98	51	49	106	53
80	50	90	60	60	60	82	57	42	48	16	28	88	83	61	67	93	58
211	72	211	73	207	78	183	77	48	67	57	68	202	198	72	70	208	76
71	45	71	45	70	46	65	42	32	41	33	31	70	69	47	42	77	43
90	70	91	69	91	66	83	69	23	29	19	21	90	86	64	65	97	69
94	55	93	52	97	54	83	57	31	36	17	24	91	91	56	52	96	55
82	51	82	49	82	47	78	68	12	16	7	15	79	78	49	47	82	47
79	54	79	56	77	56	81	52	29	31	13	23	80	81	54	53	83	51
97	81	94	81	97	83	88	79	32	36	16	29	97	94	78	75	102	77
161	113	160	120	158	122	152	118	30	42	44	24	156	154	116	112	173	106
1,828	1,094	1,829	1,110	1,800	1,144	1,679	1,110	608	618	438	520	1,776	1,745	1,099	1,044	1,920	1,062

COUNTY.

105	79	106	72	27	88	105	74	27	38	10	28	104	97	79	73	100	80
44	43	42	43	39	49	43	43	17	15	12	15	45	44	39	40	49	38
91	30	90	31	91	33	84	32	17	25	12	14	86	86	31	31	90	31
109	29	102	28	102	32	105	27	29	42	20	32	99	100	29	27	104	30
123	55	126	54	122	58	123	56	53	64	25	56	131	127	52	47	133	49
58	74	55	80	53	80	56	79	28	36	17	35	57	55	77	73	60	73
94	48	82	46	83	50	87	41	34	38	17	29	75	75	41	43	85	45
25	87	22	90	21	94	25	94	54	43	28	37	20	20	94	92	29	82
46	44	42	42	48	40	46	40	30	33	17	22	44	40	41	40	51	38
48	20	49	21	43	27	46	28	16	26	8	10	46	41	22	22	48	22
35	57	34	55	34	52	35	56	15	19	6	14	32	33	58	55	39	49
55	205	82	210	83	207	82	202	77	51	60	50	72	75	215	211	93	194
52	65	53	65	48	68	49	67	32	30	12	28	48	47	65	65	49	59
30	9	38	9	24	13	37	19	16	15	3	14	25	25	12	10	39	9
221	73	212	73	212	74	217	75	48	208	21	46	206	208	78	68	219	78
63	41	63	60	60	61	64	57	35	56	25	33	63	59	56	57	62	57
195	47	186	51	190	52	191	46	30	76	31	44	194	180	53	50	188	51
84	20	83	18	86	20	84	19	30	40	16	24	82	84	20	19	88	18

WASHINGTON COUNTY

Name of Voting Precinct	United States Senator			Governor				Lieutenant Governor		Secretary of State		
	Wm. S. Kenyon, Rep.	Chas. R. Keyes, Dem.	W. L. Harding, Rep.	Charles R. For- lett, Dem.	Madison L. Chris- tian, Prob.	Andrew Engle, Sec.	Ernest R. Moore, Rep.	Frank B. Whit- aker, Dem.	Wm. S. Allen, Rep.	J. C. Murtagh, Dem.	Elzie R. Mitchell, Prob.	John J. Donal, Sec.
Washington—First Ward	116	48	106	59			104	64	107	49		
Second Ward	194	78	166	104			161	85	156	89		
Third Ward	232	75	194	113			202	94	209	89		
Fourth Ward	163	58	146	79		1	143	67	147	64		1
Washington Township	161	70	133	93			151	68	146	76		
Total	2,446	1,364	2,087	1,775	5	4	2,204	1,481	2,161	1,554	6	6

(First District)—Continued.

Auditor of State		Treasurer of State		Attorney General		Supt. of Public Instruction		Non-partisan Judges of Supreme Court		Railroad Commissioners		Representatives in Congress					
Frank S. Shaw, Rep.	Guy M. Gillette, Dem.	Edwin M. Hoyt, Rep.	John Jamison, Dem.	H. M. Havner, Rep.	Jos. J. Meyers, Dem.	F. E. McClenan, Rep.	G. W. Walters, Dem.	Frank R. Gaynor	Byron W. Preston	V. R. McGinnis	T. S. Stevens (To fill vacancy)	Dwight N. Lewis, Rep.	Charles Webster, Rep.	Geo. W. Koontz, Dem.	Joseph F. Beh, Dem.	Chas. A. Kennedy, Rep.	Edw. L. Hirsch, Dem.
108	49	105	49	107	49	104	43	96	88	21	53	102	101	49	49	110	44
158	200	157	200	156	200	156	207	94	108	24	53	156	153	49	22	126	72
210	144	200	144	212	140	141	147	75	108	33	61	209	194	22	21	145	57
146	152	152	152	157	157	147	147	65	49	23	40	144	145	61	53	123	81
156	156	152	152	157	157	147	147	65	49	23	40	144	145	61	53	123	81
2,290	1,387	2,238	1,400	2,219	1,461	2,234	1,373	941	1,136	459	811	2,198	2,146	1,417	1,349	2,356	1,316

SECOND

CLINTON

Name of Voting Precinct	United States Senator		Governor				Lieutenant Governor		Secretary of State			
	Wm. S. Keayon, Rep.	Chas. R. Keyes, Dem.	W. L. Harding, Rep.	Clauza R. Porter, Dem.	Madison L. Christian, Proh.	Andrew Engle, Soc.	Ernest R. Moore, Rep.	Frank H. Whitaker, Dem.	Wm. S. Allen, Rep.	J. C. Murtagh, Dem.	Elzie R. Mitchell, Proh.	John J. Donal, Soc.
Berlin	77	41	56	68			62	60	66	61		
Bloomfield	137	81	127	93	1		124	89	122	91	1	1
Brookfield	96	44	78	66			84	57	88	55		
Camanche	116	47	104	72	1		99	65	102	64		1
Oenter	58	28	38	36			57	56	63	60		
Deep Creek	55	43	55	39			82	57	85	53		
DeWitt	318	181	335	233	2		215	302	239	205	2	2
Eden	137	15	122	41			135	21	130	81		1
Elk River	138	49	81	123		20	117	83	121	75		15
Hampshire	54	45	40	71			49	45	53	47		6
Liberty	58	64	47	80			53	77	57	73		
Lincoln	47	20	37	33		3	44	25	45	21		
Obve	159	40	123	85	1		145	57	133	63		
Orange	110	75	70	92		9	94	98	94	99		3
Sharon	156	72	145	90		7	143	79	151	78	2	7
Spring Rock	110	96	65	170	1		122	113	92	106		3
Spring Valley	44	9	33	24		7	38	16	40	16		1
Washington	21	61	12	84			17	77	21	71		7
Waterford	78	108	56	152		2	75	123	50	117		2
Welton	73	65	64	82		5	60	68	60	60	1	4
Clinton												
First Ward—First Precinct	213	107	185	162	1	11	196	135	207	123	1	11
Second Precinct	125	123	112	136		4	128	114	197	114	1	1
Third Precinct	964	107	230	170	2	17	246	144	263	119	1	15
Second Ward	351	94	337	151	10	5	345	118	350	114	4	5
Third Ward	254	152	242	194		5	239	186	230	181		2
Fourth Ward—First Precinct	106	111	102	135		3	88	130	98	123	1	1
Second Precinct	198	107	189	135		3	180	135	173	136		5
Third Precinct	97	40	97	49		6	95	42	93	39		3
Fifth Ward	170	87	154	121		5	168	98	167	87		6
Sixth Ward—First Precinct	210	76	190	123		12	196	97	205	94		12
Second Precinct	114	59	99	81		5	99	74	107	65		3
Seventh Ward—First Precinct	92	42	82	78		17	82	59	84	57		16
Second Precinct	121	162	102	139	1	20	165	127	110	119	1	17
Total	4,472	2,386	3,794	3,455	34	201	4,014	2,928	4,127	2,525	19	175

IOWA

Amans	5	5	5	5		1	5	4	5	4		1
Coco	21	10	17	18			20	10	14	17		
Dayton	73	40	56	63			67	44	64	63		
English—1st	85	40	83	54			83	55	74	60		
English—2d	176	85	173	99			174	87	174	85	2	
Pillmore	75	110	65	132			80	121	70	125	1	
Greene	54	55	44	73			45	58	44	62		
Hartford—1st	84	25	80	37		2	87	27	80	27	1	3
Hartford—2d	116	65	99	84	4	5	107	66	104	70	4	5
Hilton	67	57	41	68	4	4	59	51	47	73	5	3
Honey Creek	82	59	77	69	2	2	82	60	72	72		
Iowa	56	50	10	87		1	34	35	51	49	3	4
Lenox	24	17	5	39		1	15	21	8	34		
Lincoln	67	26	35	66		12	62	36	66	54		15
Marengo Township	58	46	48	59			67	49	50	56		
Marengo—First Ward	77	53	65	72		1	70	62	68	62		1
Second Ward	68	66	85	77	1	1	91	68	83	76	1	
Third Ward	15	29	70	50	1	1	75	32	73	35	1	3
Pilot	63	58	59	71			64	61	63	64		
Sumner	62	85	46	64	2		54	41	49	50	2	

DISTRICT.

COUNTY.

Auditor of State		Treasurer of State	Attorney General	Supt. of Public Instruction	Non-partisan Judges of Supreme Court				Railroad Commissioners				Representatives in Congress					
Frank S. Shaw, Rep.	Guy M. Gillette, Dem.	Edwin H. Hoyt, Rep.	John Jamison, Dem.	H. M. Havner, Rep.	Jos. J. Meyers, Dem.	F. E. McClennahan, Rep.	G. W. Walters, Dem.	Frank N. Gaynor	Byron W. Preston	V. R. McGinnis	T. S. Stevens (To fill vacancy)	Dwight N. Lewis, Rep.	Charles Webster, Rep.	Geo. W. Koontz, Dem.	Joseph F. Beh, Dem.	Harry E. Hull, Rep.	Nathan D. Ely, Dem.	Wm. E. Marmotsh, Soc.
78	51	73	51	74	49	69	51	25	95	21	14	74	75	49	49	72	52	---
126	90	124	88	123	90	115	87	19	20	16	22	122	124	83	83	113	96	---
91	49	91	49	90	51	81	58	23	17	8	22	90	59	38	35	98	44	---
104	90	106	56	102	62	97	60	33	28	20	37	103	106	58	56	93	34	1
65	54	56	61	55	63	48	68	12	17	8	14	58	57	59	59	93	64	---
87	87	87	53	87	56	79	53	8	10	9	10	83	83	67	49	99	45	---
245	201	237	203	245	206	234	200	48	62	48	53	242	240	196	193	230	202	3
184	17	137	19	136	17	127	20	16	14	11	16	137	133	16	16	127	32	---
125	96	136	87	120	74	115	71	25	29	20	27	122	123	68	67	184	42	4
53	43	49	41	52	45	51	49	8	8	8	7	51	49	43	40	91	25	2
59	72	56	73	59	72	53	73	15	18	8	20	68	65	73	65	61	42	2
44	23	44	24	42	27	37	25	11	16	8	9	43	41	34	22	49	21	5
153	47	153	48	151	53	136	54	26	24	13	23	149	46	46	49	120	36	5
94	91	92	93	90	96	93	94	26	23	16	20	91	93	96	89	112	84	---
166	74	154	74	156	77	131	87	43	52	14	39	155	150	70	71	146	82	3
97	102	96	109	92	107	81	111	30	27	16	26	91	90	106	105	135	96	1
40	15	40	17	36	17	36	15	10	11	3	10	32	40	15	15	69	7	2
27	72	20	73	21	72	17	70	12	9	27	14	19	18	71	63	27	64	---
78	117	76	112	71	121	73	119	17	20	17	19	75	74	111	104	122	73	---
63	66	62	62	60	68	59	65	18	8	14	14	61	62	64	64	73	56	1
204	118	201	120	192	137	173	141	56	61	27	50	189	189	126	122	189	143	7
189	107	196	112	187	126	168	123	59	56	40	53	193	190	112	107	180	127	---
266	116	260	121	241	134	224	181	83	78	31	71	250	247	115	106	261	139	5
342	114	342	115	337	120	308	130	123	130	59	129	344	337	113	106	241	323	6
228	180	232	177	225	178	201	179	89	89	70	85	244	236	175	170	165	245	2
97	120	65	128	95	102	83	126	24	38	38	30	93	82	130	120	88	143	5
181	125	176	128	183	118	161	131	54	68	44	63	180	177	117	113	127	182	4
94	28	92	41	92	45	35	49	42	31	23	27	92	78	39	38	73	61	2
169	95	166	90	156	111	114	110	43	50	39	50	159	156	96	81	172	107	6
202	91	199	91	195	94	105	107	71	77	28	59	195	194	86	83	198	111	6
101	67	99	66	91	72	93	72	25	31	20	26	97	101	72	67	92	73	2
80	57	79	58	80	63	77	57	19	24	25	28	81	83	56	53	98	66	5
110	119	110	117	101	125	98	128	23	41	30	33	106	105	115	119	164	83	4
4,181	2,724	4,125	2,741	4,036	2,850	3,706	3,369	1,134	1,232	754	1,109	4,091	3,889	2,694	2,550	4,151	2,973	78

COUNTY.

5	4	5	4	4	5	5	4	2	2	2	2	5	5	4	4	5	5	1
22	10	21	7	20	11	20	20	10	7	20	5	20	19	8	8	18	13	---
74	41	72	40	69	62	67	45	40	20	40	21	71	70	41	41	80	42	---
83	52	86	53	84	56	81	56	51	21	25	24	84	83	51	52	87	56	---
177	63	176	83	174	91	178	82	89	33	70	52	178	180	84	82	175	96	---
75	117	72	119	69	127	69	116	69	56	45	40	71	73	121	119	67	125	---
50	54	47	55	40	47	46	52	44	36	33	28	44	46	67	53	62	67	---
86	24	84	24	89	31	83	27	39	12	35	35	84	86	27	25	79	44	---
109	66	104	60	87	66	93	75	71	38	57	49	101	100	67	69	98	85	2
66	43	69	42	75	60	62	45	50	28	38	24	64	69	48	43	100	41	1
81	81	62	77	69	76	62	35	23	30	30	30	83	84	60	60	73	73	---
30	23	28	30	41	53	34	36	24	24	26	26	35	35	34	30	83	23	---
14	22	14	22	12	29	14	19	14	10	9	12	12	14	21	19	26	13	---
65	26	62	26	53	37	56	31	57	23	49	43	68	65	27	23	91	14	7
59	47	57	48	57	56	52	46	58	32	45	22	57	56	46	51	57	59	---
70	61	70	60	73	72	67	60	39	21	27	31	68	66	60	62	72	46	---
87	69	87	69	83	68	82	71	78	36	26	41	84	82	71	56	80	73	1
75	81	73	29	66	49	73	30	42	30	28	26	76	74	22	29	72	46	---
68	57	66	56	62	60	61	67	40	23	29	34	67	62	58	57	86	45	---
37	37	35	30	33	41	49	45	77	41	55	51	58	55	38	40	71	34	---

Name of Voting Precinct	United States Senator		Governor					Lieutenant Governor		Secretary of State		
	Wm. S. Kenyon, Rep.	Chas. R. Keyes, Dem.	W. L. Harding, Rep.	Claude R. Porter, Dem.	Madison L. Christian, Prob.	Andrew Engle, Soc.	Ernest R. Moore, Rep.	Frank R. Whitaker, Dem.	Wm. S. Allen, Rep.	J. C. Murrath, Dem.	Elzie R. Mitchell, Prob.	John J. Donal, Soc.
Troy—1st	81	41	65	64			77	41	84	57	1	
Troy—2d	129	74	107	100			126	92	118	92		
Washington	29	41	27	51			33	39	25	49		
York	60	49	25	86			47	52	30	79		1
Total	1,688	1,128	1,390	1,590	17	31	1,603	1,199	1,468	1,885	21	41

JACKSON

Maquoketa City—First Ward	120	79	129	80	1	1	117	82	117	77	2	3
Second Ward	121	64	118	76		1	115	73	113	73	1	1
Third Ward	80	39	81	51			73	48	81	60	4	
Fourth Ward	138	43	134	66			132	59	123	62		
Bellevue Town	135	103	121	129		3	123	109	124	107		2
Bellevue Township	53	43	32	49			56	45	45	47		2
Brandon Township	69	44	75	47		2	66	45	67	44	1	5
Butler Township	22	68	25	74	1		39	68	31	73	1	1
Fairfield Township	56	43	43	59		1	49	51	58	45		3
Farmers Creek Township	101	69	90	70			98	62	91	78	2	2
Iowa—No. 1 Township	72	24	62	30			75	25	73	24	1	1
Iowa—No. 2 Township	83	18	79	26			81	21	76	26		
Jackson Township	41	54	21	35		3	39	53	36	60	1	2
Maquoketa Township	77	48	65	68		1	83	67	66	57		1
Monmouth Township	155	69	139	75		1	141	69	133	72		1
Otter Creek Township	90	109	34	114			89	111	81	111		
Perry Township	135	42	108	80		6	131	54	132	47	2	7
Prairie Springs Township	40	85	84	89			34	90	34	89		
Richland Township	75	102	27	107			20	102	31	99		1
South Fork Township	115	44	104	67			103	52	99	59		
Tete des Morts Township	48	38	27	55		2	45	39	44	41		
Union Township	142	64	139	76			136	71	137	70		
Van Buren—No. 1	109	65	114	78		2	104	75	101	75		2
Van Buren—No. 2	35	4	32	15			38	4	38	7		
Washington Township	67	61	57	73			61	56	61	60		
Total	2,053	1,422	1,920	1,718	2	23	1,956	1,515	1,950	1,545	15	33

JOHNSON

Big Grove	45	184	39	190			41	188	38	191		
Cedar	32	108	16	116			25	101	20	108		
Clear Creek	78	50	69	60		1	69	57	71	57		1
East Lucas	38	56	30	61		4	40	52	28	55		4
Fremont	143	146	139	152		1	146	145	140	150		1
Graham	67	64	47	37			1	50	77	48	1	1
Hardin	47	73	36	86		1	41	79	37	82		1
Iowa City—First Ward	256	170	223	170	1	2	223	169	225	167	1	3
Second Ward	227	167	182	201	1	4	169	194	193	193		3
Third Ward	75	246	72	244		3	70	250	70	249		3
Fourth Ward	219	241	190	269	2	6	204	253	209	252	2	5
Fifth Ward	217	121	190	144	2	2	207	132	205	134	2	1
Jefferson	24	118	29	131			32	118	27	122		
Liberty	45	99	35	109			38	102	33	104		
Lincoln	50	39	40	48		3	44	41	39	51		2
Madison	43	39	35	51			39	46	35	45		
Monroe	18	107	11	109		1	16	103	13	105		
Newport	23	89	15	98			13	94	17	97		
Oxford	109	138	106	141			107	139	104	140		
Penn	104	56	38	71		2	85	60	60	67		2
Pleasant Valley	62	37	52	50			57	42	55	45		

SEMI-OFFICIAL VOTE BY PRECINCTS

(Second District)—Continued.

Auditor of State	Treasurer of State	Attorney General	Sept. of Public Instruction	Non-partisan Judges of Supreme Court	Judges of Supreme Court	Railroad Commissioners	Representatives in Congress
Frank S. Shaw, Rep.	Guy M. Gillette, Dem.	Edwin H. Hoyt, Rep.	John Jamison, Dem.	H. M. Hayner, Rep.	Jos. J. Meyers, Dem.	P. E. McClenshan, Rep.	G. W. Walters, Dem.
Frank R. Gaynor	Byron W. Preston	V. R. McElmais	T. S. Stevens (To fill vacancy)	Dwight N. Lewis, Rep.	Charles Webster, Rep.	Geo. W. Kocantz, Dem.	Joseph F. Reb, Dem.
Harry E. Hull, Rep.	Nathan D. Ely, Dem.	Wm. E. Melntosh, Soc.					
77	43	73	42	71	57	78	40
132	78	122	80	119	87	125	134
34	31	31	22	22	27	27	41
54	54	44	56	50	55	39	61
1,865	1,151	1,609	1,145	1,568	1,397	1,523	1,272

COUNTY.

119	77	115	76	122	73	111	75	21	30	4	27	113	112	77	73	118	92	1
114	71	109	75	113	74	107	67	27	36	8	26	107	106	70	71	103	34	1
75	49	76	49	74	49	72	46	15	15	5	15	76	76	43	46	73	50	
130	57	120	53	125	55	124	54	43	43	10	37	151	132	55	56	129	67	
122	106	125	110	116	116	116	109	43	43	14	39	120	128	110	104	121	117	4
58	41	55	42	62	45	53	46	15	5	5	15	54	54	42	40	63	80	1
71	41	63	44	69	42	69	41	72	70	7	72	70	70	28	29	70	48	
29	70	21	70	20	70	22	67	13	8	6	18	20	21	70	68	19	77	
56	44	50	47	49	50	45	50	14	18	18	50	55	44	43	43	67	48	1
76	63	97	62	96	61	97	67	7	10	10	16	96	97	62	60	96	71	
82	19	61	23	31	19	26	71	21	10	17	11	68	77	23	21	70	32	
42	58	41	63	42	51	38	55	11	15	8	12	41	39	63	54	75	26	
72	65	70	55	75	58	65	57	31	32	8	38	70	64	54	48	75	63	2
188	74	133	68	141	70	138	68	26	26	9	30	140	141	69	71	84	80	1
81	101	29	112	29	112	31	101	64	42	43	30	81	82	109	107	32	112	
138	45	136	45	137	43	137	46	23	25	1	18	140	142	42	39	152	51	
32	30	38	36	35	38	37	38	7	5	2	7	30	30	37	36	33	41	88
30	99	29	97	29	100	28	97	14	11	4	11	31	33	94	93	29	106	
103	50	104	50	106	50	101	49	13	15	5	11	103	103	48	43	102	58	
48	36	47	35	42	42	48	36	9	9	2	8	47	48	39	39	64	33	1
139	66	138	66	132	74	129	72	37	48	10	37	139	132	72	61	115	96	
106	72	107	63	103	70	100	65	25	22	4	23	106	106	60	62	75	115	2
37	5	39	3	36	6	36	4	9	10	1	7	56	35	4	4	37	18	
69	58	57	57	58	56	60	59	9	12	9	9	6	36	64	67	64	74	
1,994	1,469	1,970	1,469	1,947	1,500	1,906	1,443	489	530	160	482	1,961	1,907	1,458	1,402	1,875	1,638	14

COUNTY.

39	180	30	190	39	187	40	187	48	42	37	63	39	39	159	137	43	182	
23	102	23	102	23	103	26	95	48	20	24	43	23	21	108	96	23	104	
71	54	71	55	72	53	78	53	89	25	27	67	68	70	67	61	67	62	2
35	51	29	51	26	61	29	54	19	5	9	22	22	26	64	61	65	47	2
144	148	144	148	145	144	146	143	41	47	43	46	142	146	147	145	147	145	1
51	77	53	75	52	74	57	73	36	32	30	42	52	51	79	70	53	74	1
40	80	43	78	43	79	44	78	18	14	18	19	39	40	85	72	43	79	1
225	167	228	169	219	172	226	167	61	40	38	30	209	224	182	168	174	177	1
195	191	195	191	200	196	209	178	92	75	58	62	175	195	197	198	191	194	2
71	249	70	249	71	250	78	243	52	28	39	35	62	70	259	248	60	255	3
206	255	208	252	213	247	219	242	104	72	69	63	183	206	251	255	188	275	3
207	151	204	133	206	129	207	129	87	97	95	109	137	205	143	134	196	138	1
27	122	36	123	29	123	22	118	23	37	41	46	22	24	127	119	39	90	
40	69	41	69	30	103	42	65	21	12	17	30	35	39	107	97	39	96	
51	28	48	37	44	42	48	38	11	8	4	11	42	42	43	41	49	39	2
41	41	40	42	41	44	41	39	22	16	19	24	41	40	43	42	42	43	
18	106	14	105	10	107	11	105	46	23	32	68	13	12	106	97	16	102	
19	94	13	95	19	96	19	92	30	37	14	18	17	15	95	92	22	91	
107	139	107	140	110	139	109	139	23	20	24	20	108	103	140	141	110	137	
109	59	96	60	98	60	99	65	29	21	11	27	91	90	68	57	96	60	1
59	40	58	41	60	39	56	42	31	14	21	20	54	37	45	36	37	37	

Name of Voting Precinct	United States Senator		Governor					Lieutenant Governor		Secretary of State		
	Wm. S. Kanyon, Rep.	Chas. R. Keyes, Dem.	W. L. Harding, Rep.	Claude R. Porter, Dem.	Madison L. Christian, Prob.	Andrew Lodge, Soc.	Ernest R. Moore, Rep.	Frank B. Whitaker, Dem.	Wm. S. Allen, Rep.	J. C. Murtagh, Dem.	Eldis R. Mitchell, Prob.	John J. Donai, Soc.
Scott	92	48	69	72			77	58	73	62		
Sharon	105	59	76	88	1		90	70	82	79	1	
Union	72	89	61	105		1	61	101	59	108		
Washington	77	37	43	100	1	1	61	53	90	55	2	
West Lucas	83	26	71	43	1		74	34	73	38		
Total	2,309	2,599	1,956	2,906	9	33	2,107	2,758	2,044	2,835	7 29	

MUSCATINE

Bloomington	164	41	60	72		14	89	33	76	69	1	14
Cedar	49	29	41	25	1		42	33	33	41		
Fruitland	73	52	63	57		3	79	42	58	63		4
Fulton—First Precinct	23	25	15	23		15	18	28	17	29		15
Second Precinct	63	35	53	43		5	53	39	52	40		6
Gesben	127	32	110	39			112	28	114	42		2
Lake	74	47	50	69		2	64	56	52	67		1
Montpelier	62	19	51	29		5	57	20	59	21		5
Moscow	81	44	66	66	1		74	53	64	59	1	3
Muscatine First Ward	392	170	348	218	3	59	358	222	360	191	8	53
Second Ward	477	180	361	242	5	28	374	210	382	206	5	29
Third Ward—First Precinct	313	140	342	170	1	72	341	151	333	153	1	75
Second Precinct	245	78	238	99	1	51	231	84	231	87		56
Fourth Ward	281	131	349	159	1	108	276	117	283	114		105
Oroco	56	43	47	47		1	51	41	48	48		3
Pike	127	78	166	97	2	1	106	93	108	93		1
Seventy-six	58	53	53	59		2	50	59	43	52		2
Sweetland—First Precinct	125	27	99	49	2	4	120	32	92	59		4
Second Precinct	36	6	28	12		3	33	7	29	11		3
Wapawonoc	426	96	378	146	2	3	398	113	379	136		3
Wilton	245	122	171	184	5	8	204	149	190	154	5	6
Total	3,440	1,447	2,926	1,927	24	284	3,127	1,588	3,005	1,723	16	396

SCOTT

City of Davenport—												
First Ward—First Precinct	86	53	82	50	1	90	87	46	88	47	1	86
Second Precinct	209	119	171	133		201	180	133	187	129		194
Third Precinct	224	144	187	196		151	197	169	206	161		152
Second Ward—First Precinct	134	124	124	141		121	123	131	128	126		113
Second Precinct	145	119	180	135		125	133	142	130	134		123
Third Precinct	317	196	255	255		319	291	218	267	202	1	336
Third Ward—First Precinct	153	119	150	143		151	129	126	148	116		138
Second Precinct	192	106	153	143		109	158	134	158	130		114
Third Precinct	316	132	231	210	1	119	293	164	274	147	1	117
Fourth Ward—First Precinct	259	190	220	239		123	217	232	224	226		180
Second Precinct	211	124	168	173	1	34	172	156	174	149		29
Third Precinct	325	151	211	199		54	210	129	211	129		58
Fifth Ward—First Precinct	176	138	174	136	1	23	157	136	157	131	1	25
Second Precinct	297	188	245	247		23	249	237	249	230		24
Third Precinct	474	113	392	201	3	41	408	184	414	179		38
Sixth Ward—First Precinct	246	114	207	155	1	37	199	142	208	139	1	40
Second Precinct	308	92	284	125		89	289	106	300	97		82
Third Precinct	443	141	383	215		47	374	192	385	188	1	50
Allen's Grove Township	102	39	79	49		39	58	33	86	38		37
Bettendorf, Town of	145	60	116	81	4	49	115	71	119	57	1	43
Blue Grass Twp.—First Precinct	70	37	43	67		28	59	43	50	48		26
Second Precinct	67	28	43	45		45	47	39	50	38		44
Buffalo Township—First Precinct	83	50	74	57		20	76	53	67	61		18
Second Precinct	40	21	35	25		12	33	26	32	27		12
Butler Township	71	44	62	47		12	71	42	68	44		12

SEMI-OFFICIAL VOTE BY PRECINCTS

(Second District)—Continued.

Auditor of State		Treasurer of State		Attorney General		Supt. of Public Instruction		Non-partisan Judges of Supreme Court		Railroad Commissioners				Representatives in Congress					
Frank S. Shaw, Rep.	Guy M. Ollertie, Dem.	Edwin H. Lloyd, Rep.	John Jamison, Dem.	H. M. Haynes, Rep.	Jos. J. Meyers, Dem.	F. E. McClennahan, Rep.	G. W. Walters, Dem.	Frank R. Gaynor	Byron W. Preston	V. R. McOblanis	T. S. Stevens (To fill vacancy)	Dwight N. Lewis, Rep.	Charles Webster, Rep.	Geo. W. Koonatz, Dem.	Joseph F. Koch, Dem.	Mary E. Hull, Rep.	Nathan D. Ely, Dem.	Win. K. McFarland, Rep.	Cash. Sec.
81	54	81	54	81	56	81	54	33	21	18	28	76	76	61	54	81	58
94	95	93	95	94	97	91	70	34	30	25	32	89	92	70	66	101	67
65	95	63	95	66	91	65	93	43	22	33	37	61	62	105	89	81
69	41	68	43	72	39	39	43	14	12	3	26	69	66	42	40	40	1
76	32	72	36	70	40	75	33	21	17	12	13	64	71	54	38	77	21
2,142	2,778	2,128	2,726	3,140	2,730	2,187	2,653	1,014	800	756	956	1,985	2,088	2,904	2,671	2,175	2,723	20	20

COUNTY.

98	47	05	46	96	45	92	49	24	34	8	22	93	90	48	48	94	48	12	12
41	34	41	34	41	34	41	31	4	7	1	3	41	41	34	34	47	32
79	45	79	42	77	42	69	49	19	17	12	15	74	70	45	40	82	37
17	28	18	28	15	29	19	25	13	10	8	11	15	16	27	28	37	23
55	37	53	38	52	39	53	38	12	11	6	11	54	53	37	38	62	3
67	58	115	39	112	38	109	41	25	24	6	18	112	111	39	35	113	45
115	53	68	51	69	48	64	53	28	29	20	31	65	67	53	47	73	50
59	18	60	17	60	17	55	20	15	14	7	13	58	57	18	18	65	20
80	46	79	47	82	46	80	46	18	14	10	17	83	80	45	42	82	48
360	189	352	193	346	197	351	186	111	123	46	65	363	343	181	185	353	217
389	163	381	202	366	223	373	202	103	122	51	99	368	370	212	196	366	240
339	145	359	144	329	150	322	147	64	84	29	62	332	329	145	144	348	170
226	82	226	80	223	85	231	82	37	40	19	32	226	214	82	78	215	107
279	118	282	113	370	120	372	122	40	36	17	33	275	271	117	119	306	126
62	29	38	38	38	39	50	38	7	8	3	12	49	51	43	28	48	45
197	90	107	97	110	90	107	90	29	21	9	30	106	108	90	87	111	91
52	55	49	58	53	54	47	58	17	14	11	13	49	48	61	55	54	57
124	28	124	28	124	29	129	28	56	30	10	20	123	119	28	29	120	34
32	8	33	7	30	10	30	10	12	6	4	10	83	34	7	6	33	8
384	113	392	109	388	124	378	110	63	66	90	62	371	371	127	107	362	160
217	139	213	136	220	137	207	140	64	70	26	68	206	212	144	131	214	143
3,267	1,543	3,161	1,514	3,115	1,615	3,079	1,565	735	782	333	690	3,096	3,060	1,568	1,505	3,187	1,738	265	265

COUNTY.

87	46	84	47	83	51	81	48	9	11	9	9	80	79	51	49	110	44	67	67
176	184	182	126	177	177	156	129	57	55	29	44	173	172	132	128	253	121	145	145
206	160	202	161	189	174	176	162	52	65	34	50	196	165	156	165	263	150	113	113
127	123	127	123	110	139	109	126	29	36	15	30	112	120	126	123	168	123	89	89
130	134	131	133	134	136	120	128	45	46	37	53	130	126	151	129	187	123	99	99
275	195	265	197	260	215	235	202	63	69	36	61	254	252	200	185	427	168	231	231
141	149	143	116	136	128	118	115	43	59	43	44	129	124	112	106	130	123	122	122
156	121	154	134	148	132	146	116	33	42	23	30	153	149	124	125	219	103	84	84
272	147	260	147	242	170	220	144	54	54	83	41	60	251	251	150	152	329	156	68
224	225	228	228	211	235	204	216	68	74	45	56	210	216	230	213	249	229	98	98
172	150	177	150	166	159	145	145	31	46	23	23	171	168	148	143	191	158	19	19
208	130	211	130	211	219	210	130	74	101	39	70	212	211	129	129	306	200	40	40
138	158	158	130	149	138	145	140	37	38	31	33	145	152	132	124	164	166	20	20
246	281	248	230	221	248	231	216	70	98	62	75	249	239	225	221	215	274	19	19
411	174	409	176	405	182	359	155	116	132	87	110	404	402	169	154	382	292	25	25
207	128	200	142	203	141	178	124	61	75	38	55	196	187	140	134	182	174	34	34
235	97	234	98	230	109	248	103	88	92	29	46	280	274	108	95	308	120	64	64
89	183	378	187	368	203	344	180	112	134	164	94	381	370	197	169	361	245	33	33
89	32	60	31	60	32	78	34	18	21	10	16	87	87	31	31	125	28	16	16
121	65	121	65	120	68	109	69	29	32	7	28	114	111	64	65	129	73	40	40
60	36	58	27	57	40	53	34	16	16	8	13	54	54	37	39	98	32	6	6
52	35	51	35	51	36	48	32	20	20	10	19	50	51	34	34	84	81	0	0
73	53	72	54	73	52	68	52	18	22	15	20	70	69	43	54	80	62	0	0
25	24	25	24	23	23	23	25	5	16	11	12	34	31	25	25	34	26	12	12
69	41	69	42	69	44	61	43	6	10	6	10	69	68	41	39	83	36	8	8

Name of Voting Precinct	United States Senator		Governor				Lieutenant Governor		Secretary of State			
	Wm. S. Kenyon, Rep.	Chas. R. Keyes, Dem.	W. L. Harding, Rep.	Claude R. Fo- teler, Dem.	Madison L. Chris- tian, Proh.	Andrew Engle, Sec.	Ernest R. Moore, Rep.	Frank B. Whit- aker, Dem.	Wm. S. Allen, Rep.	J. C. Murtagh, Dem.	Elzie R. Mitchell, Proh.	John J. Donal, Sec.
Cleona Township	51	48	16	71		30	41	44	37	51		28
Davenport Twp.—First Precinct	65	24	52	44	11	10	54	29	52	37		13
Second Precinct	60	20	50	34		55	51	23	47	28	1	53
Hickory Grove Township	57	42	31	63		72	42	45	43	47		71
LeClaire Township	160	82	133	102		22	136	95	135	94		25
Liberty Township	89	32	51	77	2	41	74	39	69	44	1	44
Lincoln Township	74	45	51	70		13	61	57	63	55		10
Pleasant Valley Township	114	32	100	56	11	21	95	44	101	44	1	24
Princeton Township	137	43	132	45		19	136	42	134	45		16
Rockingham Township	74	34	76	39		69	70	37	73	32		63
Sheridan Township	134	39	107	71		45	122	47	119	51		43
Winfield Township	115	43	107	53		10	105	47	111	49		9
Total	6,238	3,117	5,139	4,161	162,466	5,293	3,620	5,369	3,534	10,242		421

SEMI-OFFICIAL VOTE BY PRECINCTS

(Second District)—Continued.

Auditor of State	Treasurer of State	Attorney General	Supt. of Public Instruction	Non-partisan Judges of Supreme Court	Railroad Commissioners	Representatives in Congress												
Frank S. Shaw, Rep.	Guy M. Gillette, Dem.	Edwin H. Hoyt, Rep.	John Jamison, Dem.	H. M. Havner, Rep.	Jos. J. Meyers, Dem.	P. E. McClean, Rep.	G. W. Walters, Dem.	Frank S. Gaynor	Byron W. Preston	V. R. McGinnis	T. S. Stevens (To fill vacancy)	Dwight N. Lewis, Rep.	Charles Webster, Rep.	Geo. W. Koontz, Dem.	Joseph F. Deh, Dem.	Harry E. Hull, Rep.	Nathan D. Ely, Dem.	Wm. F. McIntosh, Soc.
49	56	49	38	49	37	46	35	16	18	11	12	51	50	34	36	24	16	11
57	33	57	28	44	22	53	21	16	10	9	12	56	50	25	26	71	37	5
53	18	56	17	55	23	51	19	10	10	9	10	44	50	18	18	69	17	32
51	38	47	39	41	41	39	41	10	10	12	18	44	50	15	105	28	28	31
139	90	139	73	111	92	123	91	20	23	10	16	141	137	37	130	108	108	33
80	30	73	29	76	27	62	27	13	13	10	10	79	66	46	30	30	16	16
66	53	65	58	57	53	53	53	17	12	10	10	67	66	39	89	41	41	8
104	30	106	36	102	28	82	37	16	16	8	18	106	96	46	105	69	69	13
126	42	126	43	137	40	127	42	21	27	18	20	158	133	39	133	49	49	19
72	34	70	34	68	39	64	34	6	9	8	4	69	70	39	105	32	32	40
128	43	125	43	123	46	106	41	24	26	10	18	120	117	44	165	56	56	28
109	49	108	46	108	48	103	48	15	16	17	16	109	108	47	45	114	55	5
5,421	3,406	5,372	3,408	5,228	3,625	4,839	3,354	1,275	1,628	952	1,204	5,229	5,162	3,430	9,264	6,450	3,696	1,710

THIRD

BLACK HAWK

Name of Voting Precinct	United States Senator		Governor					Lieutenant Governor		Secretary of State		
	Wm. S. Kenyon, Rep.	Chas. R. Keyes, Dem.	W. L. Harding, Rep.	Claude B. Porter, Dem.	Madison L. Christian, Proh.	Andrew Engle, Soc.	Ernest R. Moore, Rep.	Frank B. Whitaker, Dem.	Wm. S. Allen, Rep.	J. C. Murtagh, Dem.	Elzie R. Mitchell, Proh.	John J. Donat, Soc.
Waterloo City—												
First Ward—First Precinct	248	88	246	142			4	240	132	208	177	2
Second Precinct	325	84	312	137			9	311	127	271	172	
Third Precinct	71	38	70	4			4	64	39	59	46	1
Second Ward—First Precinct	223	72	223	112			3	216	105	195	122	2
Second Precinct	257	57	253	82			4	250	70	234	123	1
Third Precinct	149	33	150	45			3	150	70	134	87	
Third Ward—First Precinct	154	53	155	48			3	143	65	138	87	1
Second Precinct	136	102	133	124			3	143	114	120	147	
Third Precinct	140	50	138	74			4	145	67	130	87	2
Fourth Precinct	213	64	215	79			1	210	77	192	92	1
Fourth Ward—First Precinct	221	103	217	142			2	219	130	188	170	1
Second Precinct	95	69	101	85			3	98	81	92	97	1
Third Precinct	183	75	186	105			2	201	83	158	129	2
Fourth Precinct	96	55	119	58			7	110	55	91	79	1
Fifth Precinct	177	78	167	96			2	186	96	143	110	3
Cedar Falls—First Ward	187	51	124	86			4	135	74	126	84	2
Second Ward	201	53	172	101			3	185	71	197	70	1
Third Ward	171	42	156	65			2	165	52	164	53	2
Fourth Ward	144	56	104	67			1	120	53	125	48	1
Barclay	56	35	61	47			1	55	44	47	52	1
Bennington	64	28	41	60			1	54	47	47	55	1
Big Creek	244	62	246	73			1	245	66	232	81	1
Black Hawk	97	38	86	61			1	96	40	96	46	1
Cedar	46	33	45	48			1	46	43	46	44	1
Cedar Falls	71	22	60	56			1	73	28	50	26	1
Eagle	41	75	31	101			1	46	79	28	99	1
East Waterloo	70	20	60	42			3	67	27	57	42	2
Fox	44	62	22	90			1	42	68	40	72	1
Lester	86	42	82	50			8	77	44	74	49	1
Lincoln	39	41	28	54			1	33	47	28	53	1
Mount Vernon	76	45	76	59			1	77	48	71	58	1
Orange	100	16	66	46			1	76	26	72	33	1
Poyner	58	71	49	95			1	54	85	45	93	1
Spring Creek	86	32	36	40			1	41	26	39	36	1
Union	36	21	34	33			1	33	23	33	23	1
Washington	50	9	49	13			1	50	9	48	12	1
Waterloo	103	16	97	38			1	104	28	96	39	1
Total	4,661	1,682	4,443	2,713	14	89	4,547	2,370	4,142	2,889	11	79

BREMER

Dayton	30	71	7	102			5	22	84	30	84	3
Douglas	52	91	33	129			1	43	112	43	113	1
Franklin	39	67	31	76			1	36	64	34	70	1
Frederika	61	40	58	63			1	69	51	65	47	1
Fremont	126	173	78	268			2	107	219	118	206	5
Jackson	112	18	112	28			1	106	24	109	29	1
Jefferson	56	38	35	100			4	51	154	54	119	9
Lafayette	73	25	61	97			1	72	38	72	42	1
Leroy	32	25	24	40			4	27	30	24	40	4
Maxfield	40	142	9	237			11	29	188	34	156	26
Folk	104	58	144	88			1	152	68	146	73	2
Sumner	280	79	155	153			13	187	109	187	106	13
Sumner—No. 2	62	44	44	72			1	61	61	58	63	1
Warren	70	89	81	166			2	64	130	62	123	2
Washington	67	37	61	72			2	58	57	49	67	1
Waverly—First Ward	31	36	26	62			1	26	33	23	61	1

SEMI-OFFICIAL VOTE BY PRECINCTS

DISTRICT.

COUNTY.

Auditor of State	Treasurer of State	Attorney General	Supt. of Public Instruction	Non-partisan Judges of Supreme Court	Railroad Commissioners	Representatives in Congress											
Frank S. Shaw, Rep.	Cly M. Gillette, Dem.	Edwin H. Hoyt, Rep.	John Jamison, Dem.	H. M. Havner, Rep.	Jos. J. Meyers, Dem.	F. E. McClonahan, Rep.	G. W. Walters, Dem.	Frank R. Gaylor	Byron W. Preston	V. R. McGinnis	T. S. Stevens (To fill vacancy)	Dwight N. Lewis, Rep.	Charles Webster, Rep.	Geo. W. Koonitz, Dem.	Joseph F. Reh, Dem.	Burton E. Sweet, Rep.	Capt. H. B. Clark, Dem.
240	129	241	130	222	157	206	153	89	69	34	89	229	227	128	121	220	164
314	120	316	123	362	137	272	192	105	88	14	110	317	305	123	122	208	155
65	85	65	34	59	43	52	43	18	14	40	13	64	64	35	33	61	50
214	104	211	102	202	109	185	113	39	39	24	78	217	207	91	91	214	115
254	71	251	76	244	83	240	87	89	89	32	52	251	246	77	65	238	92
117	73	118	70	136	80	130	82	47	47	21	41	141	138	72	71	142	74
160	86	159	85	129	108	138	86	42	42	44	44	188	166	82	82	172	85
144	117	144	114	132	130	124	123	45	45	30	30	147	141	115	110	132	118
151	91	152	89	185	74	181	65	39	39	15	15	148	148	60	59	139	72
216	73	216	72	193	91	193	79	39	39	9	9	204	207	71	71	194	96
220	81	221	124	198	154	179	156	71	71	29	29	213	217	126	123	237	135
98	96	96	79	98	79	90	93	21	21	14	12	96	94	82	54	103	87
107	84	993	78	170	112	158	105	51	50	24	24	197	197	83	79	187	99
108	52	101	56	100	64	96	61	20	17	9	9	108	106	56	52	100	70
155	93	169	90	142	105	140	106	33	33	21	21	154	151	89	88	183	86
134	70	136	66	130	79	99	103	25	25	12	12	132	131	68	68	137	74
94	61	199	64	194	66	156	101	38	38	26	26	196	194	64	57	190	66
169	39	167	52	170	51	134	83	27	27	12	12	168	166	48	48	167	50
192	30	132	42	125	44	136	85	35	35	16	16	125	124	40	35	125	45
56	44	56	45	55	46	50	45	7	7	6	6	56	53	43	39	40	44
243	43	243	43	242	47	239	48	14	14	7	7	56	58	43	37	58	44
103	66	243	65	242	67	239	68	35	35	12	12	45	44	34	34	246	72
46	41	43	42	45	38	38	38	11	11	10	10	44	44	35	35	107	36
46	41	43	42	45	38	38	38	9	9	3	3	43	44	44	40	50	42
88	28	83	28	88	26	86	46	31	35	27	30	85	84	25	24	85	29
47	47	48	48	47	45	45	40	15	15	8	8	50	50	75	71	61	61
74	24	73	28	72	29	62	41	5	4	1	3	67	67	28	28	64	39
45	65	46	63	44	66	44	65	22	16	15	23	48	40	60	60	55	58
50	43	78	44	78	46	72	42	9	8	4	10	76	77	45	43	85	48
37	43	38	44	35	41	34	43	2	2	2	2	33	32	43	40	34	47
73	46	79	42	75	51	69	52	15	10	9	16	75	75	44	44	84	49
83	18	79	21	83	25	69	48	33	16	19	27	87	79	21	21	92	26
99	77	65	77	53	83	52	80	11	7	8	10	57	53	77	73	69	72
38	24	39	27	40	26	38	27	11	6	3	11	41	40	25	25	44	21
36	21	36	22	34	24	24	24	3	3	2	4	35	33	23	23	39	26
50	6	50	9	50	9	48	11	3	2	2	4	51	51	8	8	47	18
160	23	107	26	100	30	97	35	30	18	15	31	109	107	24	23	92	40
+ 549 2, 126 4, 632 2, 255 4, 368 2, 547 3, 915 2, 675 1, 220 980 543 1, 165 4, 606 4, 521 7, 344 2, 118 4, 606 2, 484																	

COUNTY.

28	82	26	82	24	88	22	77	2	5	7	7	25	25	80	76	29	91
43	115	40	114	42	112	34	111	5	10	5	3	30	41	114	112	58	99
20	63	37	64	37	64	33	67	5	4	2	3	36	36	62	63	40	74
63	49	66	47	64	49	56	5	3	2	4	64	64	47	47	56	58	74
118	199	114	202	113	200	109	20	16	8	19	114	111	195	190	145	174	174
112	21	106	22	108	28	102	27	5	6	4	112	110	18	19	117	25	25
60	103	52	112	50	115	47	118	12	17	11	11	54	53	106	103	86	89
74	30	73	33	75	30	70	34	4	14	8	10	73	66	22	28	92	23
26	35	29	36	27	37	29	37	2	1	2	1	28	29	36	35	23	26
87	149	86	150	82	156	88	149	5	8	3	7	33	34	150	127	46	164
157	82	153	83	148	70	143	68	9	10	3	7	152	151	62	62	178	53
109	104	106	106	191	104	171	112	17	20	4	13	123	206	101	92	106	120
109	50	59	53	58	50	54	49	7	6	5	6	61	61	47	44	50	54
62	116	69	116	69	114	66	116	8	15	7	12	69	68	112	109	90	93
62	52	60	52	60	53	67	64	4	5	3	6	61	61	52	49	80	47
29	52	29	62	27	56	26	54	22	26	15	22	26	29	57	50	29	29

BREMER COUNTY

Name of Voting Precinct	United States Senator		Governor					Lieutenant Governor		Secretary of State		
	Wm. S. Kenyon, Rep.	Chas. R. Keyes, Dem.	W. L. Harding, Rep.	Claude R. Porter, Dem.	Madison L. Christman, Prob.	Andrew Ingle, Soc.	Ernest R. Moore, Rep.	Frank B. Whitaker, Dem.	Wm. S. Allen, Rep.	J. C. Murtagh, Dem.	Emile R. Mitchell, Prob.	John J. Donah, Soc.
Second Ward	106	49	100	76	2	1	109	96	107	65	1	3
Third Ward	120	33	122	92		1	123	54	128	49		1
Fourth Ward	55	33	62	52			58	49	55	54		
Fifth Ward	60	36	64	48		1	57	46	58	47		1
Total	1,608	1,250	1,247	1,997	2	2	1,442	1,597	1,453	1,606	4	84

BUCHANAN

Buffalo	127	35	110	82			116	33	104	46		
Byron	164	72	151	78	1		133	63	144	78	1	
Cono	74	43	75	46			75	44	69	49		
Fairbank	107	90	101	107		1	108	88	101	96		1
Fremont	85	40	51	46			87	39	59	49		
Hazleton	168	83	148	101	2	3	168	81	151	89	2	4
Homar	113	56	102	65			111	54	104	61		
Jefferson	155	62	143	76			148	64	143	71		
Liberty	151	58	130	81			147	60	137	64		
Madison	195	65	183	78			182	63	160	79		
Middlefield	48	23	40	68	1		44	23	37	70	1	
Newton	60	58	55	62			56	58	52	63		
Perry	212	89	180	118	5	2	198	96	186	103	4	2
Summer	95	30	78	50			85	40	61	58		
Washington	129	82	125	92		1	137	77	125	79		
Westburg	70	37	53	53		1	59	43	58	46		1
Independence—First Ward	143	61	123	74			123	70	120	72		
Second Ward	123	30	100	54		1	109	38	107	42		
Third Ward	132	29	132	85			128	29	123	38		
Fourth Ward	84	51	81	62		1	85	45	79	56		
Fifth Ward	71	13	57	18			68	13	68	19		
Total	2,497	1,145	2,234	1,414	9	11	2,335	1,149	2,183	1,322	8	8

BUTLER

Fremont	55	25	29	80		2	48	43	41	57		2
Dayton	91	22	82	53	1	2	88	34	88	40	1	1
Coldwater	223	78	191	155		1	215	110	204	117		3
Benezatta	78	23	80	36	1		84	23	82	33	1	
Pittsford	135	34	154	59			162	40	159	44		
Bristow—West Point	84	19	69	53			80	32	82	34		
Allison—West Point	101	34	85	74			105	40	103	45		1
Jackson	75	30	57	59	1	2	67	41	61	47	1	2
Butler	166	59	142	109	1	2	160	64	152	77	1	4
Shell Rock	224	43	206	77			207	64	198	80		
Jefferson	41	3	39	31		1	45	9	42	16		
Ripley	51	14	38	38		1	58	15	55	15		
Madison	44	13	34	49	1	1	44	18	48	19		
Washington	60	9	33	43		1	50	17	47	25		4
Monroe	91	22	54	97		2	77	36	90	32		31
Albion	250	45	193	103	4	3	210	57	222	62	1	3
Beaver	129	38	133	49			126	44	119	55		
Total	1,898	512	1,610	1,170	9	41	1,826	689	1,789	799	5	51

DELAWARE

Adams Township	77	82	75	118		2	89	96	77	130		2
Bremen Township	50	68	19	120		2	40	98	43	100		1
Colony Township	104	81	80	129		2	99	96	99	89		9

SEMI-OFFICIAL VOTE BY PRECINCTS

(Third District)—Continued.

Auditor of State	Treasurer of State	Attorney General	Supt. of Public Instruction	Non-partisan Judges of Supreme Court			Railroad Commissioners			Representatives in Congress							
Frank S. Shaw, Rep.	Guy M. Gillette, Dem.	Edwin H. Hoyt, Rep.	John Jamison, Dem.	H. M. Havner, Rep.	Jos. J. Meyers, Dem.	T. E. McClelland, Dem.	G. W. Walters, Dem.	Frank R. Gaynor	Byron W. Preston	V. R. McGinnis	T. S. Stevens (To fill vacancy)	Dwight N. Lewis, Rep.	Charles Webster, Rep.	Geo. W. Kootz, Dem.	Joseph F. Nash, Dem.	Burton E. Sweet, Rep.	Capt. H. B. Clark, Dem.
112	60	110	62	108	85	104	84	19	20	14	24	105	108	63	60	129	43
128	48	130	46	127	50	120	47	20	25	70	22	123	118	48	44	162	34
57	50	58	49	54	59	54	49	12	18	10	11	56	57	48	47	82	29
61	44	59	45	58	48	55	43	3	7	5	8	60	62	43	27	82	28
1,531	1,434	1,495	1,509	1,473	1,525	1,378	1,532	171	249	127	202	1,472	1,493	1,474	1,401	1,813	1,357

COUNTY.

124	28	119	36	120	34	116	33	6	8	3	6	115	121	31	22	126	29
162	60	160	63	153	64	154	60	19	15	12	27	159	157	57	57	164	61
74	45	78	44	73	46	71	46	5	3	2	8	74	75	44	43	74	46
107	89	105	90	106	91	105	89	13	9	8	105	105	88	84	104	95	
60	37	60	39	56	40	54	40	4	2	1	4	58	59	39	38	58	40
161	79	158	87	158	80	158	80	12	18	15	155	159	80	75	180	85	
114	54	111	54	115	54	106	61	8	8	2	12	106	109	68	53	111	55
152	68	151	60	143	71	147	60	7	6	4	10	148	147	68	61	148	62
146	58	146	54	144	56	144	58	12	13	6	12	144	145	53	52	152	58
178	66	149	54	175	69	159	69	53	42	21	45	179	171	62	62	183	71
43	62	46	61	45	63	45	62	13	6	5	11	45	45	60	62	46	61
58	57	58	57	58	57	57	57	17	12	8	10	122	123	85	82	124	81
195	85	193	88	193	88	181	83	14	15	10	17	82	81	38	35	96	39
96	37	86	37	83	36	82	38	17	12	3	8	86	86	36	36	85	40
119	79	119	82	117	84	117	78	11	15	12	16	118	117	79	74	132	76
66	37	66	38	63	38	65	37	7	3	6	6	66	66	36	36	65	40
124	64	126	66	117	78	118	69	24	19	11	21	117	118	71	66	125	69
115	35	113	36	109	42	101	29	28	24	8	23	112	109	84	83	113	35
125	32	124	34	107	51	120	36	30	29	14	83	119	123	38	31	119	47
78	54	81	52	63	47	70	54	19	19	10	15	77	79	51	48	74	52
96	15	63	14	58	24	66	18	11	11	1	12	66	64	15	16	65	20
2,353	1,134	2,354	1,148	2,355	1,212	2,222	1,173	319	272	154	320	2,294	2,298	1,129	1,093	2,378	1,175

COUNTY.

52	40	52	39	45	43	49	39	15	9	9	13	48	49	39	29	92	8
35	34	87	30	90	30	77	26	38	27	16	30	229	218	91	87	226	111
258	90	230	90	217	106	196	106	8	6	5	80	77	23	23	90	32	
97	23	84	23	92	26	76	29	17	16	6	14	158	155	32	30	164	86
163	36	168	30	149	47	144	42	11	13	2	9	99	86	18	16	96	16
90	20	90	21	86	20	84	18	11	13	2	3	87	86	21	21	87	32
113	94	110	85	108	38	107	31	27	27	6	25	111	108	56	53	125	28
71	35	70	23	71	35	61	24	8	8	2	3	67	66	23	23	67	32
164	60	160	57	155	65	148	59	18	12	4	11	157	149	58	53	178	62
212	60	209	61	207	62	199	69	209	209	5	20	206	206	53	54	217	59
50	2	49	3	48	3	37	3	7	7	7	6	47	45	3	2	52	4
99	10	59	8	56	11	54	10	3	4	4	59	59	5	5	6	67	11
43	13	42	15	41	17	30	24	4	4	4	3	46	41	12	13	58	15
58	10	53	11	54	12	46	16	4	4	4	4	51	51	9	9	72	9
99	13	93	13	86	29	83	27	13	11	4	13	94	91	15	13	127	21
232	44	223	45	224	49	201	66	20	19	4	15	220	215	50	43	242	48
138	37	130	40	123	42	115	40	10	8	5	8	127	127	37	34	135	40
1,949	561	1,907	554	1,846	635	1,707	628	219	194	75	183	1,875	1,814	553	517	2,109	507

COUNTY.

82	101	101	88	80	109	80	89	19	9	15	17	85	83	65	79	114	8
56	88	62	75	60	92	50	82	11	12	7	14	51	51	81	75	84	58
106	90	109	92	100	99	98	95	13	17	4	16	105	93	60	59	104	99

DELAWARE COUNTY

Name of Voting Precinct	United States Senator			Governor				Lieutenant Governor	Secretary of State			
	Wm. S. Kenyon, Rep.	Chas. R. Keyes, Dem.	W. I. Harding, Rep.	Claude R. Porter, Dem.	Madison L. Christian, Prob.	Andrew Engle, Soc.	Ernest R. Moore, Rep.	Frank B. Whitaker, Dem.	Wm. S. Allen, Rep.	J. C. Murtagh, Dem.	Eliza R. Mitchell, Prob.	John J. Donah, Soc.
Coffins Grove Township	87	34	91	60	2	1	44	44	50	3	1	
Delaware Precinct	43	12	31	40			43	24	19		1	
Delaware Township	93	16	74	49	1	1	91	21	21	1	1	
Delhi Township	139	36	135	57			132	49	130	52		
Earlville Precinct	121	21	125	43	1	6	124	25	117	26	6	
Edgewood Precinct	84	13	87	28			86	56				
Elk Township	136	29	139	41		2	139	33	130	35	1	
Hazel Green Township	60	60	65	62	1		76	71	70			
Hopkinton Precinct	146	23	157	46	2	5	159	36	158	36		
Manchester First Ward	96	37	120	52			115	49	115	40	6	
Second Ward	178	25	228	47			225	36	223	38		
Third Ward	122	24	136	40			132	33	126	39		
Milo Township	81	12	77	52		3	79	23	83	25	3	
Oneida Precinct	39	2	38	10			43	5	31	4		
North Fork Township	32	26	20	69		6	25	54	23	51	9	
Prairie Township	68	16	67	39			80	20	68	34		
Richland Township	87	48	74	76	1		63	50	97	49	2	
Sand Springs Precinct	41	21	39	35			44	28	48	27		
Thorne Precinct	56	3	58	9			57	6	56	8		
Union Township	52	35	66	40			58	39	58	42		
Total	2,002	715	2,003	1,290	11	31	4,136	950	2,088	1,045	9	33

DUBUQUE

City of Dubuque—												
First Ward—First Precinct	139	159	153	150	2	10	131	151	127	158	1	17
Second Precinct	175	271	152	300		5	139	296	143	291		5
Second Ward—First Precinct	48	99	50	110			47	163	43	100		
Second Precinct	304	211	279	282	2	9	294	218	263	239	2	9
Third Ward—First Precinct	119	127	113	144	1	18	104	129	102	135	1	18
Second Precinct	131	143	116	159	2	4	119	150	106	162	2	3
Third Precinct	152	158	149	169	1	20	133	165	128	167	1	26
Fourth Ward—First Precinct	185	128	161	160	1	5	169	160	158	179	3	5
Second Precinct	147	137	234	166	2	19	218	145	224	143	2	19
Third Precinct	228	195	194	252	2	21	201	209	188	221		22
Fifth Ward—First Precinct	207	165	199	189		36	180	178	184	174		43
Second Precinct	218	207	187	260	2	38	191	122	199	222	3	36
Third Precinct	260	196	268	213	1	43	246	203	247	199		44
Fourth Precinct	208	274	205	223		22	186	214	184	214		37
Cascade Township	60	103	48	120	1	2	51	108	51	98	2	
Center Township	60	99	47	82		10	49	65	52	64		9
Concord Township	37	67	27	89		7	28	74	32	71	1	6
Dodge Township	41	66	27	96		5	81	72	37	71		7
Dubuque Township	92	99	97	109	1	14	92	102	102	103	1	14
Iowa Township	43	49	34	65		4	36	58	22	60		5
Jefferson (North Precinct)	59	63	44	86	2	6	54	70	58	69	2	9
Jefferson (South Precinct)	19	38	23	39			18	33	21	35		
Liberty Township	16	66	6	81			9	76	11	74		
Mosalem Township	22	64	21	83		8	18	66	32	67		10
New Wini (Dyersville)	107	152	52	235		12	67	181	66	181		13
(New Vernon)	25	81	3	112		4	72	88	12	89		4
Pern	64	35	49	60	1	26	58	38	59	35	1	21
Prairie Creek	10	102	21	100		1	11	99	13	86		11
Table Mound	45	30	43	92		2	42	89	40	88		1
Taylor (Epworth)	97	43	96	41		1	66	49	38	48		
(Farley)	103	70	96	91	1	1	91	83	89	87	1	1
Vernon	40	80	39	92			36	84	36	87		
Washington	27	60	25	65		1	26	63	24	62		1
Whitewater	58	118	59	123	1		56	118	58	120	1	
Total	3,546	3,972	3,320	4,611	23	326	3,218	4,060	3,195	4,201	24	360

SEMI-OFFICIAL VOTE BY PRECINCTS

(Third District)—Continued.

Auditor of State	Treasurer of State	Attorney General	Supt. of Public Instruction	Non-partisan Judges of Supreme Court	Railroad Commissioners	Representatives in Congress											
Frank S. Shaw, Rep.	Cuy M. Gillette, Dem.	Edw H. Hoyt, Rep.	John Jamison, Dem.	H. M. Havner, Rep.	Jos. J. Meyers, Dem.	F. E. McClonan, Rep.	G. W. Walters, Dem.	Frank R. Gaynor	Byron W. Preston	V. R. McGinnis	T. S. Stevens (2d all vacancy)	Dwight N. Lewis, Rep.	Charles Webster, Rep.	Geo. W. Koonz, Dem.	Joseph F. Bab, Dem.	Burton E. Sweet, Rep.	Capt. H. B. Clark, Dem.
108	89	105	40	88	50	92	39	14	17	5	16	108	101	46	33	88	58
54	11	56	11	46	20	42	15	15	6	4	16	46	48	13	13	49	22
88	17	103	17	89	28	79	30	30	29	9	34	91	18	16	16	34	29
135	46	139	42	129	45	119	44	9	13	4	10	129	134	43	43	128	54
140	22	143	22	140	25	128	23	17	18	2	22	137	121	21	20	145	31
88	15	89	20	83	21	64	20	18	20	2	16	84	85	17	16	90	19
141	23	148	23	139	27	133	24	14	13	2	13	135	136	23	25	151	29
77	70	80	73	74	37	68	58	14	13	2	18	70	73	67	66	73	71
162	34	166	27	156	35	151	33	22	24	14	16	158	161	32	29	167	33
148	41	128	38	110	42	95	42	16	17	2	19	107	108	41	37	106	53
227	32	244	37	228	34	206	31	57	59	19	60	225	222	28	28	211	58
132	23	141	29	129	36	110	35	26	24	5	21	128	125	33	32	129	47
82	18	90	17	84	20	73	18	7	7	2	6	82	82	18	14	88	21
45	4	45	4	45	4	38	4	6	4	1	6	43	43	4	4	41	7
30	40	33	44	29	43	39	38	3	2	2	2	30	31	42	38	46	39
84	18	90	17	82	21	77	17	15	21	7	26	81	77	18	17	79	25
46	46	101	45	29	27	87	45	9	9	2	7	94	85	48	48	88	61
94	25	45	25	42	21	42	25	15	15	4	16	45	44	24	24	46	22
61	4	62	4	58	39	53	4	17	18	4	19	56	58	39	39	57	10
58	39	39	39	58	39	56	40	4	3	5	5	58	58	39	39	61	41
2,249	856	2,337	819	2,071	948	1,963	851	348	362	135	374	2,123	2,100	836	812	2,208	1,012

COUNTY.

124	157	124	139	123	164	128	143	14	19	12	17	123	119	154	149	143	139
145	295	139	286	129	300	126	268	37	39	22	55	128	128	282	267	147	261
45	100	46	96	33	112	40	93	9	8	4	10	46	43	50	96	39	103
206	296	275	222	247	264	246	226	28	25	10	27	268	259	228	225	274	222
103	128	102	127	94	149	102	127	12	12	7	20	104	106	93	111	118	103
104	146	105	148	96	161	99	143	15	21	3	12	101	104	141	136	110	146
135	157	127	162	121	182	119	166	40	35	12	29	122	117	167	163	156	147
165	189	168	160	150	189	165	158	35	35	13	32	167	166	167	162	168	153
222	196	219	188	212	158	211	149	53	50	23	39	218	217	142	143	234	142
190	214	196	206	169	247	184	217	9	8	2	185	190	215	202	210	294	194
182	174	177	172	169	205	157	181	27	28	15	37	171	173	176	166	230	137
192	219	188	219	164	266	177	210	42	46	22	39	182	184	229	214	237	194
229	198	238	203	224	242	227	206	28	28	7	20	226	226	196	197	256	187
185	208	190	207	168	249	175	216	21	27	20	39	177	177	276	213	204	206
48	103	48	104	56	101	43	102	25	18	14	30	48	47	103	101	41	39
54	53	52	62	50	69	52	62	3	3	3	3	51	54	65	58	61	66
35	70	32	68	32	74	31	68	6	5	3	6	38	29	69	69	29	69
33	63	33	63	30	72	34	68	10	11	6	15	33	36	69	64	45	62
36	68	36	68	37	92	32	96	10	15	4	16	32	32	68	64	45	64
59	56	56	56	32	82	31	61	8	8	3	18	53	53	58	54	54	55
20	35	20	34	19	37	21	36	16	13	1	19	59	58	64	64	43	52
12	73	13	73	9	71	35	68	4	4	1	2	2	2	35	35	18	28
21	66	19	66	21	78	12	62	12	10	2	2	19	19	72	69	203	65
73	170	79	161	67	185	67	157	14	15	4	21	69	75	159	149	224	124
62	82	18	81	70	94	8	80	17	15	7	13	13	11	80	82	21	59
13	33	60	32	63	35	60	34	5	2	4	7	61	60	34	35	61	34
41	87	42	82	41	88	26	86	4	3	1	5	28	36	87	86	37	95
98	47	96	46	95	48	98	49	7	7	5	4	93	93	47	46	89	43
92	83	90	83	89	87	89	83	16	15	11	8	89	89	84	82	80	88
37	79	38	82	36	81	25	78	10	7	9	3	37	37	78	78	41	75
26	60	26	61	28	57	24	60	2	2	2	3	25	23	62	58	24	58
44	118	55	117	58	116	53	112	19	22	20	18	53	50	117	113	57	109
3,223	4,089	3,218	4,040	2,964	4,510	3,027	4,020	578	579	292	550	3,122	3,213	4,083	3,928	3,500	3,848

FRANKLIN COUNTY

Name of Voting Precinct	United States Senator			Governor					Lieutenant Governor		Secretary of State		
	Wm. S. Kanyon, Rep.	Chas. R. Keyes, Dem.	W. J. Harding, Rep.	Claude R. Foster, Dem.	Madison L. Christman, Proh.	Andrew Engle, Sec.	Ernest R. Moore, Rep.	Frank B. Whitaker, Dem.	Wm. S. Allen, Rep.	J. C. Murtach, Dem.	Elzie R. Mitchell, Proh.	John J. Donal, Sec.	
Olliston	146	21	125	72	1	0	144	80	182	44	2	3	
Coulter	31	112	10	40			25	20	27	19			
Geneva	59	11	98	25	2	2	98	16	94	25	1		
Grant	71	77	44	52	1	1	66	21	63	25			
Hamilton	80	14	41	34	1	3	47	26	51	28			
Ingham	59	75	22	22	1	1	98	19	74	18			
Latimer	37	16	21	41	1	1	37	15	29	28	2		
Lee	21	14	76	33	3	2	37	15	34	30	1	4	
Lee	35	15	13	62		4	26	20	24	21	1	4	
Morgan	124	34	76	96		4	107	31	82	65		3	
Mott	55	21	45	48		2	57	20	59	28		1	
Oakland	119	17	97	68		2	109	23	97	42		2	
Oscola	51	30	40	50	1	3	54	24	53	31		2	
Reeve	88	10	80	21		2	81	16	76	21		4	
Richland	71	5	41	46		4	58	15	45	35		2	
Ross	103	17	83	42	1	4	80	27	79	33		3	
Scott	37	26	66	64	1	10	80	26	70	49		9	
Washington--No. 1	232	42	227	71		5	232	49	259	47		5	
Washington--No. 2	156	41	153	69		16	144	40	152	39		12	
West Fork	65	12	53	24		1	56	24	52	28		1	
Wiener	37	10	21	32		11	23	21	19	29	2	17	
Total	1,829	275	1,486	1,647	10	96	1,670	496	1,604	692	18	87	

HARDIN

Alden	222	41	182	91	4	11	191	42	177	72		5
Buckeye	81	17	59	68		5	50	26	67	31		3
Clay	70	40	40	92	1	3	54	46	61	48		2
Concord	108	9	33	96	2	4	91	22	104	16		1
Eldora City	216	62	288	123	3	4	287	75	259	79	5	4
Eldora Township	51	8	47	25		4	45	15	46	17		1
Ellis	70	26	56	50		7	54	32	47	45		1
Etna	185	78	151	163	7	17	167	96	159	110	1	11
Grant	52	19	34	86		7	48	26	48	24		1
Hardin	105	18	86	49	2		82	26	84	32	2	2
Iowa Falls--First Precinct	179	37	151	75	1	7	145	52	151	56	1	
Second Precinct	221	41	191	99		6	202	45	205	67		7
Jackson	83	14	71	36	2	5	67	19	72	29	1	4
Pleasant	65	20	57	46	1	1	55	24	53	34	1	9
Providence	131	30	116	43	6	2	115	32	124	80	9	1
Sherman	156	32	95	139	2	7	121	49	130	48		4
Tipton	141	38	98	120	4	3	115	60	124	61		2
Upton	140	37	121	69	2	1	118	63	116	59		2
Whitten	43	5	43	10		1	41	16	41	12		1
Total	2,319	572	1,925	1,440	31	85	2,055	740	2,068	862	20	54

WRIGHT

Belmond Township	94	19	67	50	1		87	24	81	28	1	1
Blaine (Dows)	186	25	154	63	2	1	166	31	167	88	3	1
Blaine (Galt)	54	8	47	12		1	49	9	45	12		
Boone	59	11	39	81			50	12	38	29		
Dayton	45	8	31	19			39	9	39	8		
Eagle Grove	54	14	36	29		1	43	16	45	12	1	1
Grant	48	22	48	27			60	17	48	17		
Iowa	56	28	86	41			54	28	89	28		
Lake	66	8	28	45			41	17	38	27	1	

SEMI-OFFICIAL VOTE BY PRECINCTS

(Third District)—Continued.

Auditor of State		Treasurer		Attorney General		Supt. of Public Instruction		Non-partisan Judges of Supreme Court			Railroad Commissioners			Representatives in Congress			
Frank S. Shaw, Rep.	Guy M. Gillette, Dem.	Edwin H. Hoyt, Rep.	John Jamison, Dem.	H. M. Haynes, Rep.	Jos. J. Meyers, Dem.	P. E. McClennahan, Rep.	G. W. Walters, Dem.	Frank R. Gaylor	Byron W. Preston	V. R. McGinnis	T. S. Stevens (To fill vacancy)	Dwight N. Lewis, Rep.	Charles Webster, Rep.	Geo. W. Koonze, Dem.	Joseph F. Beh, Dem.	Burton E. Sweet, Rep.	Capt. H. B. Clark, Dem.
147	26	145	30	125	40	188	29	70	25	56	74	137	142	27	27	157	32
27	18	27	18	27	17	17	17	14	8	8	10	29	29	16	17	31	18
102	16	101	14	98	17	94	17	62	34	33	54	101	90	19	16	90	23
68	18	67	16	66	18	64	17	47	19	40	51	67	69	14	14	72	20
58	19	57	20	55	17	59	18	38	14	23	32	64	58	18	16	66	19
71	13	71	14	73	14	65	15	39	19	33	39	70	67	14	14	73	21
30	16	28	15	28	16	27	13	19	11	13	13	26	28	14	18	40	18
90	14	88	15	89	15	92	12	66	26	52	62	92	90	12	13	96	14
33	16	33	16	30	22	32	16	32	32	24	24	31	34	14	12	56	7
111	29	104	33	114	34	108	36	69	24	41	56	107	103	31	30	123	34
62	17	61	17	57	17	58	17	29	29	25	25	55	55	17	15	65	22
97	17	113	18	119	23	110	16	58	43	28	23	58	56	24	25	57	28
56	24	54	26	51	28	53	23	43	36	26	26	56	56	24	25	57	28
86	11	87	9	81	12	83	11	49	19	38	39	84	84	12	11	84	13
54	10	62	10	65	11	63	11	7	7	7	7	66	66	9	9	76	5
83	21	88	24	80	29	85	25	53	29	45	58	92	92	24	19	105	19
96	21	81	25	81	29	83	21	44	15	30	44	83	83	24	20	96	28
234	47	232	49	234	49	222	48	171	90	91	145	232	227	43	46	230	69
198	35	146	36	138	51	140	41	87	59	60	82	148	140	44	49	150	57
64	20	58	21	55	23	55	22	6	2	7	11	58	56	21	21	63	18
28	16	25	19	26	15	25	17	17	9	13	14	30	28	16	16	34	23
1,805	424	1,728	445	1,703	498	1,678	423	1,022	513	720	966	1,733	1,722	429	412	1,687	537

COUNTY.

198	40	197	40	190	48	191	42	27	20	27	75	186	193	44	36	203	46
73	15	74	17	65	23	69	17	25	25	15	28	66	72	16	15	65	28
35	35	67	36	42	41	49	33	25	27	7	24	60	37	4	3	80	39
103	6	103	9	102	12	100	4	69	75	16	69	101	100	7	1	109	7
290	56	282	55	262	75	280	62	149	149	41	135	275	275	57	55	202	86
48	10	44	8	43	10	42	10	22	24	10	26	42	44	9	9	42	15
68	25	58	26	57	30	62	27	17	14	8	17	51	55	26	23	67	27
182	35	153	30	171	109	157	97	120	168	38	170	180	186	82	81	194	91
55	10	49	9	52	14	49	10	25	18	10	20	47	57	12	12	70	15
68	22	84	25	87	20	78	18	25	31	6	24	82	83	24	20	96	23
150	49	157	54	147	51	138	53	82	68	19	67	139	147	55	49	146	72
201	45	200	44	194	59	191	44	76	76	21	72	190	197	40	35	208	63
76	16	7	17	78	19	67	17	3	3	15	32	72	75	15	11	79	18
87	22	68	24	64	28	50	24	22	10	23	57	62	62	22	20	62	26
120	28	118	28	120	31	112	32	53	38	22	55	117	118	26	27	125	37
128	43	122	32	126	39	106	41	47	46	14	44	119	126	34	31	150	45
128	33	125	37	122	46	113	35	56	49	13	49	112	127	34	31	147	51
127	39	121	44	112	56	108	46	67	68	18	62	116	119	43	42	124	67
44	9	42	10	39	12	42	10	19	16	6	12	42	42	9	8	44	71
2,181	587	2,062	592	2,079	723	1,970	622	980	968	313	951	2,065	2,143	590	538	2,231	758

COUNTY.

90	16	90	17	90	20	92	15	10	17	8	16	89	94	16	16	96	23
177	26	174	26	168	32	159	24	12	12	11	16	163	160	26	23	183	26
52	8	51	8	48	10	47	8	4	12	11	16	49	43	8	6	47	11
58	9	53	12	55	11	53	10	4	2	2	4	55	53	9	9	58	7
38	7	37	8	36	8	36	8	1	1	1	34	34	7	8	38	9	
20	10	51	9	49	10	47	11	9	9	5	49	48	48	9	10	44	16
51	15	51	16	50	17	52	15	4	8	9	5	50	48	16	15	55	15
57	25	51	29	50	28	50	28	4	7	7	6	81	80	25	25	87	31
47	10	45	12	44	12	41	11	1	1	1	2	44	35	10	10	47	15

Name of Voting Precinct	United States Senator		Governor				Lieutenant Governor		Secretary of State			
	Wm. S. Kenyon, Rep.	Chas. R. Keyes, Dem.	W. L. Harding, Rep.	Chauncy R. Porter, Dem.	Madison L. Christian, Proh.	Andrew Engle, Soc.	Ernest B. Moore, Rep.	Frank B. Whitaker, Dem.	Wm. S. Allen, Rep.	J. C. Kurtzsch, Dem.	Erize R. Mitchell, Proh.	John J. Donah, Soc.
Liberty	178	30	146	64	4		150	42	154	41	8	
Lincoln	64	6	53	25			58	2	56	10		
Norway	77	14	13	84		1	52	7	48	36		1
Pleasant	194	70	144	144	2	2	167	53	163	57	2	4
Troy	58	7	50	14			51	9	50	12		1
Vernon	78	9	53	29			65	10	60	16		
Wall Lake	24	16	33	10		1	26	12	27	11		
Woodstock	80	33	77	42			65	32	69	32		
Carlton—First Ward	88	11	75	19	1		77	17	73	23	1	
Second Ward	70	7	62	16		1	62	8	67	8		1
Third Ward	44	20	42	18			40	16	38	17		
Fourth Ward	81	17	86	23	1		79	19	74	20	1	
Eagle Grove—First Ward	56	26	29	47		2	41	22	49	19		2
Second Ward	78	17	57	42		1	58	32	65	27		1
Third Ward	154	37	131	59		1	127	47	129	50		1
Fourth Ward	125	33	117	60			125	42	123	38		
Total	2,154	490	1,663	897	11	14	1,846	588	1,832	644	18	15

SEMI-OFFICIAL VOTE BY PRECINCTS

409

(Third District)—Continued.

Auditor of State	Treasurer of State	Attorney General	Subst. of Public Instruction	Non-partisan Judges of Supreme Court	Railroad Commissioners	Representatives in Congress											
Frank S. Shaw, Rep.	Guy M. Olette, Dem.	Edwin H. Hoyt, Rep.	John Jamison, Dem.	H. M. Hawner, Rep.	Jos. J. Meyers, Dem.	P. E. McClonahan, Rep.	G. W. Walters, Dem.	Frank R. Gaynor	Byron W. Preston	V. R. McGinnis	T. S. Stevens (To fill vacancy)	Dwight N. Lewis, Rep.	Charles Webster, Rep.	Geo. W. Koontz, Dem.	Joseph F. Deb, Dem.	Burton E. Sweet, Rep.	Capt. H. B. Clark, Dem.
158	33	159	33	152	39	151	33	13	16	7	16	154	150	28	25	162	38
62	2	62	3	62	3	62	3	12	12	12	15	58	61	3	3	61	9
75	13	72	9	71	12	70	9	31	34	11	18	73	64	7	9	72	14
174	74	176	71	173	78	170	67	31	34	9	34	168	155	63	63	186	78
11	8	51	8	50	11	52	7	12	13	4	13	51	51	8	4	54	9
61	5	65	6	70	7	62	8	4	3	5	5	58	63	8	3	71	7
30	25	29	28	26	15	25	7	10	13	5	10	70	70	5	3	31	31
51	2	70	28	67	10	65	25	10	13	3	10	70	70	25	22	34	31
78	15	79	16	73	18	76	13	18	20	6	10	59	58	15	14	75	21
58	4	66	7	61	9	61	7	15	17	4	16	60	63	9	6	62	12
40	16	39	16	38	19	40	16	7	9	1	7	33	34	17	17	40	19
79	17	79	18	74	22	78	18	16	18	7	15	77	79	18	16	79	22
46	20	45	17	49	20	44	17	11	12	6	12	44	46	17	14	52	21
69	24	64	25	60	26	63	26	16	13	9	13	63	61	23	23	66	28
136	42	128	44	133	41	123	40	22	21	9	21	128	129	37	38	123	58
136	39	122	36	113	43	117	46	12	16	8	15	119	112	36	37	132	42
1,970	472	1,930	480	1,886	542	1,866	458	260	289	132	308	1,877	1,814	454	425	1,263	536

SEMI-OFFICIAL VOTE BY PRECINCTS

DISTRICT.

COUNTY.

Auditor of State	Treasurer of State	Attorney General	Supt. of Public Instruction	Non-partisan Judges of Supreme Court	Railroad Commissioners	Representatives in Congress											
Frank B. Shaw, Rep.	Guy M. Gillette, Dem.	Edwin H. Hoyt, Rep.	John Jamison, Dem.	H. M. Havner, Rep.	Jos. J. Meyers, Dem.	P. E. McClennahan, Rep.	G. W. Walters, Dem.	Frank R. Gaylor	Byron W. Preston	V. R. McClinnis	T. S. Stevens (To fill vacancy)	Dwight N. Lewis, Rep.	Charles Webster, Rep.	Geo. W. Koontz, Dem.	Joseph P. Peab, Dem.	Hubert N. Hart, Rep.	Jos. O. Campbell, Dem.
122	27	180	27	127	28	116	30	22	43	22	28	124	125	27	26	126	32
34	31	34	31	31	34	31	23	7	11	4	10	32	33	31	31	27	---
97	30	96	26	26	26	24	19	19	24	20	17	97	95	23	24	48	---
36	52	35	38	38	38	33	50	19	23	20	14	34	34	53	54	55	---
47	64	43	63	48	64	44	64	24	28	29	25	46	48	64	62	44	---
74	63	77	60	73	65	71	64	12	24	19	15	78	77	54	57	67	---
119	55	119	54	117	53	111	60	35	82	31	23	111	110	56	56	111	---
63	83	83	85	85	82	91	84	33	36	32	21	98	96	80	80	64	---
191	125	191	127	184	135	169	133	47	68	46	35	183	181	137	124	168	---
55	82	45	86	47	41	48	39	33	34	17	23	53	51	33	29	50	---
118	27	119	25	115	30	108	224	53	53	42	26	112	108	20	23	124	---
440	223	435	227	424	241	411	224	127	141	123	157	415	391	222	213	379	---
189	48	176	46	178	49	166	50	22	47	27	28	175	174	47	48	177	---
185	95	182	95	183	98	162	99	77	97	49	61	172	179	93	83	186	---
52	117	53	114	66	116	75	114	23	33	36	17	55	53	115	105	52	---
87	27	81	22	81	24	76	22	17	16	8	9	77	78	23	22	89	---
64	82	82	85	85	82	74	86	29	15	17	12	77	82	85	80	89	---
94	68	94	60	83	48	87	49	18	18	12	11	90	85	81	47	97	---
2,065	1,228	2,098	1,230	2,025	1,228	1,912	1,258	578	745	555	532	1,963	1,957	1,240	1,169	1,971	1,414

COUNTY.

44	19	44	18	45	20	44	19	4	1	2	3	43	43	18	17	50	17
84	24	85	24	83	30	79	22	6	7	4	84	75	75	19	18	96	26
17	94	17	93	15	100	17	93	10	13	5	14	17	17	91	21	100	---
113	77	101	76	107	78	106	71	14	14	3	14	108	102	69	66	129	84
74	14	72	15	70	18	68	15	5	8	2	7	69	63	15	14	89	12
50	14	59	16	56	17	55	18	18	16	5	17	59	53	14	13	59	17
64	24	65	25	58	27	54	30	9	11	13	13	65	61	25	21	68	22
105	33	101	33	101	39	89	28	14	17	6	22	104	99	23	28	121	37
84	18	87	17	92	16	77	17	8	11	17	76	74	75	13	18	89	16
45	21	42	22	45	22	43	23	5	7	7	4	43	49	23	24	53	16
65	11	62	12	60	14	59	13	9	4	3	4	68	54	12	18	66	14
33	6	37	5	34	6	31	6	4	4	4	4	32	33	6	6	32	8
69	16	63	15	68	17	63	20	2	3	3	3	64	57	14	18	77	15
58	17	63	17	56	19	60	16	4	7	5	5	54	61	16	61	15	---
68	42	70	41	71	43	65	36	7	8	3	10	71	66	33	33	74	45
68	19	70	17	74	19	70	18	9	8	4	13	66	71	18	17	79	15
49	19	60	19	51	20	53	18	7	9	5	7	47	48	18	16	51	16
125	36	125	28	131	29	119	28	25	25	6	24	127	122	24	24	134	33
88	25	85	28	88	27	85	30	11	14	2	11	86	87	27	23	87	35
144	40	146	39	143	45	144	37	14	17	5	19	136	132	37	39	157	39
178	64	177	64	176	68	150	61	57	62	21	55	178	174	63	68	156	80
89	33	89	22	84	32	83	34	35	43	21	37	84	79	34	35	81	45
216	76	216	81	207	90	204	75	93	93	22	100	209	203	80	73	175	123
119	47	122	47	121	49	113	45	84	87	9	29	113	115	50	40	106	70
129	87	124	80	114	67	114	59	61	62	13	64	118	113	57	50	113	80
100	81	103	80	98	83	99	78	82	32	15	28	98	96	72	72	105	82
65	69	67	66	66	70	65	64	23	20	6	23	64	65	59	47	69	91
62	41	56	43	62	46	55	36	11	12	2	9	62	58	37	37	62	45
2,406	1,031	2,396	1,022	2,376	1,107	2,267	1,024	520	568	181	558	2,325	2,259	980	910	2,448	1,188

Name of Voting Precinct	United States Senator		Governor					Lieutenant Governor		Secretary of State			
	Wm. S. Kenyon, Rep.	Chas. R. Keyes, Dem.	W. L. Harding, Rep.	Claude L. Porter, Dem.	Nadison J. Christian, Proh.	Andrew Engle, Soc.	Ernest R. Moore, Rep.	Frank B. Whitaker, Dem.	Wm. S. Alden, Rep.	J. C. Murtagh, Dem.	Edna R. Mitchell, Proh.	John J. Donal, Soc.	
Utica	63	124	49	160		1	68	138	59	147		1	
Jacksonville	195	84	74	155			55	116	109	118			
Washington—No. 1	63	55	53	106	1	1	79	62	71	74	1	1	
Washington—No. 2	27	70	24	97	1	1	67	86	25	89	1	2	
Deerfield	66	79	53	122	1	1	80	100	57	98	1	2	
Chickasaw	153	90	151	127	2		163	105	164	99	1		
Dayton	50	67	31	108		3	42	87	45	91		2	
New Hampton	341	266	320	410	2	10	855	825	354	320	2	7	
Stapleton	75	139	76	179	1	1	48	156	81	161		1	
Fredericksburg	194	52	168	106	1	2	197	74	192	77	1	3	
Dresden	75	40	51	95			67	64	70	62			
Richland	30	27	66	54	1	1	70	40	72	45	2	1	
Bradford	289	94	297	139		1	304	107	302	116		3	
Total	1,524	1,197	1,412	1,861	9	22	1,628	1,460	1,601	1,507	9	24	

CLAYTON

Boardman	143	168	188	251	2	4	145	216	149	221	2	4
Buena Vista	40	32	32	46	1	1	56	59	58	32	1	
Cass	218	64	183	133	1	3	210	99	207	100	1	6
Clayton	63	61	43	88	4		59	68	53	73		1
Cox Creek	73	84	67	121			74	108	78	104		
Elk	90	21	78	33	2		62	94	67	32		
Farmersburg	47	93	84	145	1	9	55	114	51	117	1	17
Garnaville	91	68	69	127	4	4	89	92	86	101		1
Glard	75	56	42	103	2	8	73	71	57	83	1	8
Grand Meadow	62	43	38	87	5	6	61	56	69	51		5
Highland	60	24	51	52	2	6	29	23	62	28		1
Jefferson	126	182	199	220	6	69	124	188	153	163	2	64
Lodumillo	112	32	140	49	1	1	137	41	133	51		1
Mallory	61	72	57	59	2		61	32	53	32	2	
Marion	99	23	29	111		1	95	99	85	99		1
Mendon												
First Precinct	61	44	120	43		15	67	52	99	53	1	15
Second Precinct	229	74	237	104		8	222	104	226	109	1	7
Millville	46	31	76	37			63	33	67	38		
Monona	201	127	151	222	1	14	194	162	184	178	1	17
Read	35	48	13	97		7	23	76	27	78		13
Sperry	153	52	110	87		4	111	69	114	69		5
Volga	96	70	70	127	5	17	97	100	83	111	2	13
Wagner	100	30	53	90		4	102	39	60	55	1	5
Total	2,350	1,489	1,989	2,457	28	175	2,362	1,890	2,255	1,979	16	184

FAYETTE

Auburn	77	79	50	104		2	67	32	68	82		5
Banks	66	29	27	71	1	3	54	32	42	53	1	1
Bethel	67	63	31	98			46	68	46	72	1	2
Cantar	122	27	99	46		4	108	30	100	42		4
Clermont	160	93	93	160		1	149	101	139	102		1
Dover	154	25	41	132	1	1	126	39	93	72		2
Eden	151	65	133	84		4	136	71	132	75		7
Fairfield	140	76	122	101			121	84	119	91		1
Fayette	125	46	117	69	3		127	42	121	51	2	
Fremont	85	61	56	92		2	78	64	83	64		3
Harlan	151	35	113	71			127	48	136	40		1
Illyria	114	77	94	97		9	108	75	99	89		2
Jefferson	101	29	77	53	1	1	88	30	76	43		2
Oelwein												
First Ward	174	58	169	61		2	152	66	153	71	2	3

SEMI-OFFICIAL VOTE BY PRECINCTS

COUNTY—(Fourth District)—Continued.

Auditor of State	Treasurer of State	Attorney General	Sept. of Public Instruction	Non-partisan Judges of Supreme Court	Railroad Commissioners	Representatives in Congress											
Frank S. Shaw, Rep.	Guy M. Gillette, Dem.	Edwin H. Hoyt, Rep.	John Jamison, Dem.	H. M. Kevner, Rep.	Jos. J. Meyers, Dem.	P. E. McCluhan, Rep.	G. W. Walters, Dem.	Frank R. Gaynor	Byron W. Preston	V. R. McGinnis	T. S. Stevens (To fill vacancy)	Dwight N. Lewis, Rep.	Charles Webster, Rep.	Geo. W. Koontz, Dem.	Joseph F. Deh, Dem.	Gilbert N. Hagan, Rep.	Jon. C. Campbell, Dem.
73	131	77	133	72	128	68	125	77	6	10	15	72	70	129	124	77	128
116	103	115	104	116	105	104	98	29	18	14	12	122	115	103	98	122	103
82	59	82	61	75	84	73	53	7	5	5	3	74	78	64	53	84	56
26	86	26	85	26	90	20	87	10	6	6	3	58	56	87	81	40	78
64	88	73	91	64	85	56	86	2	5	5	10	164	164	98	95	188	98
163	98	158	97	160	163	146	170	6	10	10	10	44	45	98	95	188	98
46	84	45	84	49	85	42	81	32	17	19	10	44	45	98	95	188	98
370	306	390	307	344	336	321	303	114	74	61	350	375	392	277	377	319	319
84	153	83	156	95	167	81	144	37	9	7	13	31	88	150	144	83	159
296	55	202	65	108	70	119	84	15	22	17	24	201	196	66	58	206	90
80	50	80	50	79	49	71	55	19	8	8	80	78	78	49	46	96	47
79	38	77	37	53	53	66	33	19	18	7	12	81	76	53	32	91	24
316	94	307	101	315	317	209	95	69	60	30	53	301	301	94	81	290	116
1,069	1,354	1,676	1,371	1,683	1,422	1,496	1,329	458	302	340	242	1,651	1,654	1,342	1,257	1,787	1,325

COUNTY.

153	208	154	207	187	222	147	208	58	43	38	57	149	160	209	201	141	209
37	23	27	32	33	38	36	33	15	7	14	7	35	36	23	32	50	31
220	87	230	82	209	99	200	94	25	36	11	81	215	230	89	77	219	76
58	68	58	68	55	69	55	70	14	12	6	13	56	66	67	75	48	48
77	102	52	100	73	109	78	103	11	18	12	14	88	78	96	94	77	63
92	24	95	23	91	23	21	93	5	6	2	95	91	90	21	83	29	29
61	103	61	102	59	103	57	103	25	31	17	27	61	69	95	89	100	75
97	84	90	85	77	104	94	88	16	21	15	17	91	90	80	80	128	50
57	65	78	64	69	74	67	69	15	12	7	15	75	73	66	66	81	62
68	49	68	50	66	51	65	48	20	21	9	21	66	57	50	47	78	41
65	35	77	31	65	38	66	33	11	11	10	18	67	64	31	32	68	34
147	163	177	160	127	182	154	174	35	26	24	27	135	132	166	155	200	130
143	38	142	38	138	39	138	40	18	13	8	15	139	136	35	34	122	41
61	82	61	81	61	81	56	86	17	17	9	16	62	61	80	76	55	86
85	28	85	23	85	22	108	24	38	34	26	26	86	85	23	23	124	18
97	58	99	53	89	64	92	88	41	43	29	35	98	97	53	53	95	60
228	98	222	98	217	103	223	94	86	84	46	83	224	222	95	96	208	108
66	35	68	34	62	37	65	37	10	18	14	13	65	68	36	31	60	37
216	144	213	148	206	158	201	186	35	37	28	42	206	193	149	136	228	151
39	63	39	60	33	66	30	61	13	18	20	20	33	21	60	59	58	39
113	67	114	69	106	72	114	66	16	21	11	17	114	108	67	63	117	53
96	92	93	53	96	98	85	98	23	23	12	22	90	85	94	87	99	92
108	34	109	37	103	40	101	38	19	25	13	21	100	102	38	34	104	40
2,381	1,752	2,451	1,742	2,247	1,886	2,327	1,832	572	567	381	555	2,347	2,308	1,743	1,653	2,578	1,558

COUNTY.

75	74	72	79	70	79	70	74	9	16	7	8	68	80	71	68	92	58
62	28	58	31	63	29	53	35	18	23	5	11	58	56	31	28	68	30
51	62	47	62	42	62	45	66	9	11	5	10	44	41	66	70	74	46
103	30	101	37	107	30	102	29	19	20	10	16	105	103	27	30	104	37
164	87	170	89	145	92	161	71	21	49	5	24	142	151	88	80	153	95
134	28	126	29	125	30	130	31	13	14	10	13	134	130	29	27	153	27
132	73	130	75	132	67	122	65	23	25	10	16	124	145	60	53	131	80
128	75	116	92	125	78	119	78	18	19	5	12	127	127	72	71	136	74
129	38	124	48	127	41	116	45	27	29	4	15	130	108	40	54	116	55
80	56	96	57	80	58	76	50	15	14	1	12	81	85	57	51	95	53
143	34	133	40	147	24	135	39	20	24	8	14	141	140	29	31	128	62
109	74	106	79	108	77	105	74	14	17	6	12	112	104	71	71	99	82
90	27	78	61	90	28	78	35	8	8	3	7	88	87	26	23	84	42
153	64	123	108	154	69	143	70	30	33	11	24	149	159	65	61	133	93
146	75	139	111	145	81	134	49	35	33	8	32	140	153	70	67	139	92

FAYETTE COUNTY

Name of Voting Precinct	United States Senator		Governor				Lieutenant Governor		Secretary of State			
	Wm. S. Lecroy, Rep.	Chas. R. Keyes, Dem.	W. L. Harding, Rep.	Claude K. Foster, Dem.	Madison I. Christian, Prob.	Andrew Engle, Rep.	Ernest R. Moore, Rep.	Frank B. Whitaker, Dem.	Wm. S. Allen, Rep.	J. C. Mortagh, Dem.	Emile R. Mitchell, Prob.	John J. Donat, Soc.
Second Ward	167	78	165	71	1	8	120	73	151	78		9
Third Ward	121	77	122	65		7	113	67	110	73		8
Fourth Ward	131	93	120	95	1	5	117	90	112	90		7
Oran	54	36	44	47	1		49	36	48	39	1	
Pleasant Valley	133	74	82	136		10	112	85	122	83		5
Putnam	67	26	37	51	3	3	56	27	45	41	1	4
Scott	66	22	54	40			52	26	56	20		
Smithfield	77	20	59	32	1		65	22	61	34		2
Union	75	36	68	45	2	9	67	36	59	46	2	9
Westfield	63	35	56	41	1	1	53	35	54	40	1	1
West Union												
First Ward	83	34	74	48			73	30	74	43		
Second Ward	63	28	73	28	1		68	28	63	31	1	
Third Ward	90	38	69	33	2	1	71	29	66	34	2	1
Windsor	152	73	116	121	1	4	130	74	130	78		10
Total	3,045	1,422	2,362	2,082	20	71	2,634	1,506	2,558	1,677	15	94

FLOYD

Cedar	59	10	54	20	2		52	10	49	16	2	1
Charles City												
First Ward	191	41	121	61		2	188	43	193	40	1	3
Second Ward	194	49	175	68		4	177	53	181	52	1	5
Third Ward	202	50	178	84		13	190	57	184	62		12
Fourth Ward	170	49	154	91	2	8	148	53	147	54	2	11
Floyd	117	21	95	41		3	101	22	101	39		3
Niles	80	42	72	68		2	77	43	72	61		2
Pleasant Grove	56	11	44	24			50	12	48	15		
Riverton	131	33	90	72		3	113	36	121	38		2
Rockford	201	66	179	97			185	63	171	77		7
Rock Grove	182	4	137	106	5	8	154	73	148	92	2	8
Rudd	115	50	70	95	1	1	109	51	83	62		13
Scott	62	27	55	34	1	1	53	32	51	34		1
St. Charles	142	44	112	83	2	2	124	51	130	47	2	2
Ulster	72	15	23	68		1	60	21	50	38		2
Union	161	51	127	79		1	148	57	137	65		1
Total	2,123	563	1,761	1,086	12	50	1,905	679	1,865	782	10	74

HOWARD

Albion	81	28	67	42	1		77	29	74	32		
Forest City	189	27	142	59	4	4	160	24	159	38		3
Chester	73	27	60	39	1		62	31	60	32	2	
Oak Dale	31	14	24	22			31	14	29	16		
Jamastown	129	41	120	48	3	1	118	44	121	43	3	1
Saratoga	46	44	43	52		1	45	46	47	44		
Howard Center	62	38	36	45		8	44	35	47	35		6
Vernon Springs	67	42	47	61		4	58	45	59	51		2
Crasco												
First Ward	79	67	66	77	1	3	76	64	81	61		4
Second Ward	151	61	122	86	3	3	140	64	143	66	2	6
Third Ward	131	58	112	87	2	2	121	62	127	61	2	11
New Oregon												
First Precinct	33	58	35	60		0	35	57	35	58		?
Second Precinct	95	112	12	122			24	108	22	113		1
Paris												
First Precinct	20	54	70	60			19	52	15	56		
Second Precinct	13	48	24	62			40	45	38	47		
Howard												
First Precinct	84	104	54	128			75	100	75	107		1
Second Precinct	22	31	19	36		1	23	32	17	32		

SEMI-OFFICIAL VOTE BY PRECINCTS

(Fourth District)—Continued.

Auditor of State		Treasurer of State		Attorney General		Supt. of Public Instruction		Non-partisan Judges of Supreme Court			Railroad Commissioners			Representatives in Congress			
Frank B. Shaw, Rep.	Guy M. Gillette, Dem.	L. Edwin H. Hoyt, Rep.	John Jamison, Dem.	H. M. Hayner, Dem.	John J. Moyers, Rep.	P. E. McCleuhan, Rep.	G. W. Walters, Dem.	Frank R. Garrover	Byron W. Preston	V. R. McClonis	T. S. Stevens (To fill vacancy)	Dwight N. Lewis, Rep.	Charles Webster, Rep.	Geo. W. Counts, Dem.	Joseph F. Behr, Dem.	Gilbert N. Hauragan, Rep.	Jos. O. Campbell, Dem.
110	68	94	88	108	105	73	95	7	17	6	9	108	108	67	80	101	79
114	89	90	118	105	110	100	95	31	33	113	22	108	108	85	85	94	110
51	33	48	38	51	51	51	33	2	4	3	1	53	51	80	81	36	36
132	71	127	76	121	76	123	78	21	26	125	17	125	123	78	71	120	101
60	24	43	20	61	28	58	20	3	3	1	1	59	58	22	20	67	23
62	21	48	46	60	28	59	26	3	3	60	3	60	58	25	24	64	21
66	16	64	32	67	17	68	9	4	4	62	4	62	63	20	18	67	20
63	37	36	31	70	35	66	37	6	13	64	11	64	65	34	36	58	40
56	37	38	36	57	39	55	37	11	13	55	7	58	52	33	35	54	34
78	37	71	44	79	36	74	34	26	26	15	15	77	74	37	39	66	51
64	26	62	33	66	26	65	24	17	18	1	9	67	68	24	21	56	39
69	31	60	32	68	32	60	32	30	34	19	19	68	61	28	35	61	40
188	62	135	72	139	172	119	71	24	28	6	20	128	133	68	70	156	69
2,760	1,284	2,579	1,651	2,724	1,458	2,575	1,390	525	612	238	423	2,684	2,705	1,349	1,232	2,736	1,560

COUNTY.

54	19	54	9	49	17	56	13	2	3	1	2	54	52	11	10	53	20
192	36	190	37	170	60	178	39	32	23	23	23	188	182	28	38	161	75
185	43	183	46	171	59	175	54	19	19	22	23	180	179	47	47	161	86
186	57	187	56	174	69	169	43	26	21	21	23	179	161	58	47	170	57
162	45	151	40	140	60	131	43	12	12	10	145	142	142	44	41	151	79
116	17	107	21	112	21	70	27	1	1	7	109	102	102	19	17	101	81
75	42	77	41	77	19	46	15	5	5	6	78	74	74	41	40	71	66
52	12	50	12	52	13	46	15	2	2	1	50	47	47	10	9	48	14
125	30	126	30	124	33	118	30	9	9	10	129	119	119	29	27	129	27
191	69	189	56	183	59	188	58	18	12	9	176	159	155	55	56	155	80
165	65	159	59	157	70	137	68	16	13	14	164	144	144	64	63	146	77
115	52	115	46	104	62	81	72	4	4	12	56	56	56	26	25	60	48
88	28	89	26	88	28	84	31	12	11	7	12	132	126	34	33	131	49
128	35	131	34	127	44	123	40	13	7	2	12	132	126	19	19	17	17
70	15	68	15	64	18	82	15	4	2	2	63	56	56	19	19	71	17
152	52	148	51	146	53	135	55	10	6	4	9	141	133	51	48	141	68
2,610	606	1,990	596	1,908	708	1,806	670	190	146	81	171	1,940	1,861	588	560	1,917	841

COUNTY.

79	26	77	27	77	27	70	23	7	9	7	9	76	78	26	24	79	27
164	30	164	33	163	29	151	29	17	17	17	17	163	157	28	26	155	40
68	28	64	23	62	33	67	25	5	5	6	63	65	65	27	26	64	35
32	13	33	12	31	14	31	13	2	5	4	4	33	32	12	11	31	14
119	44	121	42	114	47	113	40	10	15	11	10	115	116	41	37	127	43
47	43	45	45	45	40	39	44	8	8	8	46	44	44	40	39	40	50
46	36	45	28	44	28	39	33	6	10	5	4	44	42	33	33	54	34
62	42	61	45	61	47	55	45	10	10	9	7	60	60	41	43	61	47
79	62	79	69	77	65	75	60	11	10	3	6	77	78	60	58	81	66
143	61	137	65	133	71	119	66	24	39	24	41	134	136	69	63	133	63
129	54	129	53	129	58	120	51	36	39	18	23	125	125	50	49	132	71
35	56	26	54	35	58	33	59	9	12	16	12	35	25	58	53	45	53
29	105	27	106	25	108	22	106	17	26	17	14	26	29	103	92	103	103
18	52	19	51	17	51	17	53	6	5	9	4	17	17	52	50	16	51
41	46	41	45	41	45	39	47	19	26	24	6	40	41	44	44	39	46
51	101	75	104	80	104	69	103	13	16	21	14	77	77	101	100	69	111
20	28	20	30	19	30	18	30	14	17	2	21	20	20	29	28	21	28

HOWARD COUNTY

Name of Voting Precinct	United States Senator		Governor					Lieutenant Governor		Secretary of State		
	Wm. S. Kenyon, Rep.	Chas. R. Keyes, Dem.	W. L. Harding, Rep.	Claude R. Porter, Dem.	Madison L. Christian, Proh.	Andrew Engle, Soc.	Ernest R. Mooro, Rep.	Frank R. Whitaker, Dem.	Wm. S. Allen, Rep.	J. C. Murtagh, Dem.	Elzie R. Mitchell, Proh.	John J. Donal, Soc.
Afton—												
First Precinct	76	114	58	138	1	1	64	119	69	121		
Second Precinct	29	20	15	38			25	22	25	22		
Total	1,344	983	1,056	1,264	16	35	1,238	1,001	1,243	1,029	15	41

MITCHELL

Burr Oak	85	13	62	33			69	17	65	20		
Cedar	86	14	38	98	1		81	43	79	49		
Douglas	61	29	63	52			66	44	69	42		
East Lincoln	29	7	28	15			26	13	26	12		
Jenkins	153	46	149	60	4	4	151	53	148	53	5	3
Liberty	67	11	76	21	1		77	12	76	11		
Mitchell	54	17	54	39			62	28	58	31		1
Newburg	69	16	42	49			50	32	61	24		4
Osage	43	10	51	24			51	19	54	18		
Osage—First Ward	89	22	99	41			91	32	97	32		1
Second Ward	78	15	92	40			59	28	89	29		
Third Ward	97	25	123	49		2	119	34	118	38		1
Fourth Ward	81	13	90	26	1		90	25	90	23		1
Otranto	69	13	55	61			1	68	36	69		1
Rock	35	16	24	63			3	44	31	43		4
Stacyville	38	60	43	90			5	39	75	41		72
St. Ansgar	115	48	78	145			10	117	84	135		65
Union	44	22	38	56			6	45	31	42		33
Wayne	85	27	89	41				59	38	90		37
West Lincoln	62	12	62	26			1	57	20	62		18
Total	1,399	436	1,356	1,029	7	37	1,478	695	1,512	681	7	40

WINNESHIEK

Bloomfield	94	57	74	83			83	66	89	64		
Bluffton	32	61	22	64			33	53	30	57		
Burr Oak	73	23	63	39			74	27	70	29		1
Calmar—First Precinct	128	150	92	197		7	197	157	106	167		9
Second Precinct	21	95	10	112			14	104	13	105		
Canoe	88	26	48	72		3	89	26	89	28		2
Decorah—First Ward	128	50	99	88		4	117	55	125	56		4
Second Ward	89	25	55	60			75	31	82	27		
Third Ward	95	21	81	36		1	87	25	89	23		1
Fourth Ward	174	29	129	84		2	166	41	173	32		4
Fifth Ward	72	18	38	50		5	69	25	65	23		6
Decorah Township	130	24	58	98		2	112	39	114	38		2
Frankville	129	26	68	87			111	37	115	37		
Fremont	69	24	58	37		1	70	25	70	25		1
Glenwood	149	23	32	128		1	122	39	132	28		1
Hesper	107	28	69	68		3	1	105	28	99		34
Highland	136	7	70	65		2	1	129	11	114		20
Jackson	25	98	23	100				91	96	18		100
Lincoln	104	31	68	74		1		104	32	101		36
Madison	123	13	13	123				111	16	40		93
Military	155	129	101	186		1	7	136	140	138		136
Orleans	50	34	36	50				50	36	48		37
Pleasant	124	23	64	78			1	114	23	112		32
Springfield	140	17	39	124				123	35	122		31
Sumner	24	103	9	128				21	118	20		111
Washington—First Precinct	14	81	2	102			5	8	83	10		85
Second Precinct	51	95	29	126			1	41	93	40		99
Total	2,515	1,311	1,450	2,459	10	41	2,298	1,461	2,224	1,553	9	50

SEMI-OFFICIAL VOTE BY PRECINCTS

417

(Fourth District)—Continued.

Auditor of State	Treasurer of State	Attorney General	Supt. of Public Instruction	Non-partisan Judges of Supreme Court				Railroad Commissioners				Representatives in Congress					
Frank S. Shaw, Rep.	Guy M. Gillette, Dem.	Edwin H. Hoyt, Rep.	John Jamison, Dem.	H. M. Havner, Rep.	Jos. J. Meyers, Dem.	P. E. McClennahan, Rep.	G. W. Walters, Dem.	Frank R. Gaynor	Byron W. Preston	V. R. McGinnis	T. S. Stevens (To fill vacancy)	Dwight N. Lewis, Rep.	Charles Webster, Rep.	Geo. W. Koonitz, Dem.	Joseph F. Beh, Dem.	Gilbert N. Haugen, Rep.	Jos. C. Campbell, Dem.
71	116	69	114	64	121	59	116	19	14	20	12	61	67	119	115	64	126
28	20	29	19	29	19	24	20	4	2	2	---	27	2	19	20	26	22
1,291	962	1,272	968	1,246	1,002	1,158	963	266	290	223	218	1,238	1,242	937	920	1,274	1,050

COUNTY.

70	25	79	14	71	14	69	13	9	8	7	15	67	67	12	13	68	21
98	26	98	25	95	27	89	27	14	3	3	6	94	98	24	25	119	16
69	41	68	40	67	41	64	42	1	3	4	3	67	62	41	44	74	44
26	11	25	11	25	12	26	11	3	1	2	1	25	26	11	10	27	15
158	42	156	41	163	42	149	44	7	2	4	5	159	157	43	41	158	50
76	10	75	11	75	12	69	10	1	1	1	1	73	66	5	12	77	17
67	22	66	22	66	21	64	22	7	7	2	3	65	62	21	20	70	22
68	15	67	15	68	15	65	15	16	5	5	11	14	64	67	16	15	74
56	13	54	14	53	16	50	12	3	2	2	2	52	52	14	14	52	19
91	29	90	32	93	32	77	26	9	8	4	6	88	91	28	24	99	37
91	26	91	25	83	26	79	26	11	9	4	2	88	83	26	23	76	40
119	34	119	32	113	36	107	26	6	3	4	4	116	113	34	31	118	42
92	20	92	20	91	21	85	21	12	8	4	8	89	88	21	20	82	30
81	25	82	25	79	25	77	26	4	1	3	2	78	78	26	25	89	26
46	22	46	23	48	21	45	21	4	1	3	4	43	42	21	22	74	11
42	68	42	71	39	70	40	66	12	6	6	6	39	41	67	65	96	45
141	55	133	57	131	63	126	54	7	4	5	8	132	134	53	50	167	51
46	26	43	27	42	29	37	28	10	4	3	11	42	44	24	21	76	15
92	34	90	36	88	37	85	36	1	1	1	1	84	87	36	34	94	38
61	17	63	17	61	20	56	16	13	4	10	11	59	50	19	16	60	23
1,590	561	1,570	558	1,551	580	1,459	542	149	79	86	112	1,524	1,509	542	525	1,750	577

COUNTY.

92	57	91	57	90	60	86	59	10	9	4	6	88	92	56	58	95	58
33	53	33	53	30	56	31	53	6	10	16	12	30	35	54	53	29	58
75	24	74	26	73	28	65	29	29	28	25	20	71	78	28	26	67	30
114	154	116	155	108	170	111	151	14	18	15	14	110	120	151	141	124	160
17	101	17	102	15	105	16	65	6	6	6	6	16	16	65	65	15	103
91	23	90	24	90	25	85	25	15	20	8	10	90	86	24	23	92	28
124	54	122	46	116	58	111	50	21	28	11	13	116	120	48	46	112	67
82	26	83	24	74	31	73	25	14	15	7	14	77	74	24	24	80	34
91	18	91	20	87	24	86	19	23	32	19	22	87	87	17	17	75	38
175	30	174	29	168	36	156	35	36	42	27	30	168	171	34	28	157	56
67	29	68	20	66	23	65	19	11	19	9	18	66	67	20	19	72	21
124	26	119	27	117	30	111	28	7	12	14	10	117	117	25	24	120	42
124	25	121	26	124	24	116	24	26	33	18	18	122	120	23	21	125	28
69	24	69	24	70	23	67	23	23	27	25	30	74	68	23	24	69	24
142	19	140	21	141	19	136	22	32	33	33	35	19	140	131	19	145	21
110	21	109	23	104	26	99	25	9	10	9	11	107	108	19	20	103	31
136	5	134	4	129	10	122	6	21	29	26	23	132	126	3	3	138	7
20	94	19	96	20	94	20	90	12	9	11	6	20	20	96	88	20	91
106	29	108	28	105	35	105	29	6	8	5	10	104	90	29	29	109	34
120	12	123	11	117	16	114	14	17	10	6	15	116	111	11	11	127	15
137	133	140	128	135	144	134	122	24	22	15	14	136	141	128	124	168	117
47	38	49	39	49	39	43	34	2	5	8	2	47	47	36	35	50	35
118	17	118	16	118	18	108	19	8	18	11	9	114	112	19	17	121	23
143	15	142	15	138	18	135	15	11	19	10	11	138	140	15	15	144	15
23	106	22	108	20	107	19	101	9	9	10	4	22	20	105	101	31	100
11	82	9	81	7	87	9	78	9	36	34	7	10	17	78	69	71	35
42	93	47	95	40	99	37	92	13	14	13	9	38	40	95	85	53	87
2,433	1,299	2,428	1,298	2,346	1,405	2,280	1,252	415	521	407	363	2,356	2,361	1,245	1,185	2,512	1,358

SEMI-OFFICIAL VOTES BY PRECINCTS

419

(Fourth District)

Auditor of State	Treasurer of State	Attorney General	Supt. of Public Instruction	Non-partisan Judges of Supreme Court	Railroad Commissioners	Representatives in Congress											
Frank S. Shaw, Rep.	Guy M. Gillette, Dem.	Edwin E. Hoyt, Rep.	John Jamison, Dem.	H. M. Havner, Rep.	Jos. J. Meyers, Dem.	F. E. McClenahan, Rep.	G. W. Walters, Dem.	Frank R. Gaylor	Dyron W. Preston	V. R. McGlough	T. S. Stevens (To fill vacancy)	Dwight N. Lewis, Rep.	Charles Webster, Rep.	Geo. W. Koontz, Dem.	Joseph Y. Beh, Dem.	Gilbert N. Hanger, Rep.	Jos. C. Campbell, Dem.
38	18	41	19	43	17	40	17	2	2	2	4	28	28	18	14	54	19
99	11	97	13	96	18	96	13	11	2	2	3	3	2	11	11	115	16
82	5	101	5	102	6	94	8	13	5	5	15	87	96	6	6	107	8
72	12	79	13	78	13	78	12	5	2	2	1	78	87	10	11	92	7
60	6	60	7	60	6	58	2	1	2	2	3	60	60	7	9	12	7
108	19	107	19	107	17	105	21	7	5	5	6	107	107	16	15	128	16
56	17	55	18	56	18	51	16	16	10	10	3	55	52	16	16	68	9
95	1	96		95	1	96	8	16	16	17	14	95	84			101	5
141	19	139	20	146	17	126	29	31	31	31	34	136	134	15	16	158	2
132	103	120	103	126	105	112	106	10	16	10	17	128	122	96	93	140	103
250	35	247	37	260	34	239	36	100	102	3	51	250	240	31	29	267	38
103		102	2	104	1	101	2	20	10	3	20	100	90	1	1	108	2
59	50	56	50	57	52	53	46	11	9	8	10	51	55	48	44	86	82
1,335	296	1,313	305	1,322	300	1,249	301	251	240	41	102	1,293	1,238	275	261	1,432	280

Name of Voting Precinct	United States Senator		Governor				Lieutenant Governor		Secretary of State			
	Wm. S. Keayon, Rep.	Chas. B. Keyes, Dem.	W. L. Harding, Rep.	Clauda R. Porter, Dem.	Madison L. Christian, Prob.	Andrew Engle, Sec.	Ernest R. Moore, Rep.	Frank B. Whitaker, Dem.	Wm. S. Allen, Rep.	J. C. Murtagh, Dem.	Elzie R. Mitchell, Prob.	John J. Doumf, Sec.
Belle Plaine—First Ward	117	79	111	89	4	4	113	79	111	89		
Second Ward	70	115	62	127	1	7	63	120	65	115		
Third Ward	40	76	35	81		4	32	71	39	73		
Benton	29	30	33	29		4	36	25	36	29		
Big Grove	51	33	47	49		5	66	34	62	36		
Bruce	60	17	51	31		2	58	21	52	38		
Canton	117	65	112	77		1	119	68	119	65		
Cedar	120	46	120	62	1	1	121	53	114	57	1	1
Eden	50	28	36	48		2	51	31	42	32		
Floradale	91	44	73	70		4	92	42	87	50		
Florence	78	62	65	80		2	83	63	82	65		
Fremont	72	62	47	38		2	74	64	64	72		
Harrison	65	19	34	31		1	60	18	65	19		
Homer	29	37	26	56		2	37	38	33	36		
Iowa	30	48	37	75	1	2	45	52	39	36		
Jackson	135	70	124	82	1	2	130	62	122	67	1	1
Kane	92	82	44	137		35	84	80	80	81		26
LeRoy	105	78	73	117	1	2	99	82	91	80		5
Monroe	50	23	43	33		7	50	25	50	27		5
Polk	118	138	117	148	1	1	122	137	119	142	2	
St. Clair	38	37	30	47	1	1	34	40	32	42	1	
Taylor	77	36	79	39		1	79	35	75	39		1
Union	64	80	48	109		1	64	91	61	92		
Vinton—First Ward	233	81	218	101		5	221	89	224	88	1	4
Second Ward	208	90	196	118		1	195	102	189	105	1	1
Total	2,176	1,468	1,881	1,915	10	91	2,122	1,522	2,066	1,597	9	92

CEDAR

Cass	39	66	35	69		1	39	70	31	71		1
Center	125	75	110	91		2	115	79	112	83		2
Dayton	231	57	186	104		1	211	56	186	81		1
Fairfield	45	45	28	66		1	41	52	37	62		1
Farmington	150	98	53	188	1	39	112	115	91	136		47
Mechanicsville Precinct	43	18	32	24		1	37	18	33	21		
Stanwood Precinct	141	42	116	67		1	137	44	133	47		1
Gower	79	41	60	62		14	72	47	63	53		15
Inland	108	68	53	103		15	83	73	81	82		15
Iowa	60	33	55	44		1	37	39	56	39	1	1
Linn	34	23	38	39		1	31	25	25	32		1
Massillon	100	38	27	104		5	90	48	84	49		3
Pioneer	162	93	133	107		1	159	98	136	103		
Red Oak	61	18	59	29		1	69	19	47	25		
Rochester	47	42	47	43		2	47	41	47	43		2
Centardale Precinct	100	18	75	47	2	3	88	29	90	25		2
West Branch Precinct	217	17	182	49	5	1	199	27	185	30	4	1
Springfield	115	149	48	223		20	106	152	107	153		22
Sugar Creek	67	30	34	49		4	49	31	41	41		2
Tipton—First Ward	79	27	72	31		1	74	28	76	36		1
Second Ward	110	42	106	47		1	105	48	104	67		
Third Ward	115	61	112	61		1	108	59	106	67		
Total	2,210	1,104	1,056	1,632	8	109	2,177	1,191	1,906	1,299	5	119

DISTRICT.

COUNTY.

Auditor of State	Treasurer of State	Attorney General	Supt. of Public Instruction	Non-partisan Judges of Supreme Court	Railroad Commissioners	Representatives in Congress											
Frank S. Shaw, Rep.	City M. Gillette, Dem.	Edwin H. Hoyt, Rep.	John Jamison, Dem.	H. M. Havner, Rep.	Jos. J. Meyers, Dem.	P. E. McClennahan, Rep.	C. W. Walters, Dem.	Frank R. Gaynor	Eyton W. Prescott	V. R. McGinnis	T. S. Stevens (To fill vacancy)	Dwight N. Lewis, Rep.	Charles Webster, Rep.	Geo. W. Koonz, Dem.	Joseph F. Boh, Dem.	James W. Good, Rep.	Sherman W. DeWolf, Dem.
115	76	109	81	101	91	110	81	49	35	20	45	106	104	81	79	112	88
64	117	62	117	61	120	71	114	17	10	11	15	66	68	117	117	61	120
30	71	32	71	33	76	40	68	34	57	38	37	40	38	68	69	37	73
35	27	26	29	35	34	37	27	36	25	19	39	36	39	29	26	26	26
47	30	66	31	63	39	54	66	19	8	14	19	65	66	31	30	66	32
58	19	69	19	69	19	19	67	13	5	12	13	60	69	19	18	60	18
122	64	118	66	118	67	118	68	22	17	27	28	118	118	66	64	115	68
121	50	134	48	113	65	116	63	43	28	31	40	115	117	62	50	116	54
51	28	50	28	49	32	49	28	29	12	14	17	53	51	27	28	50	30
94	40	89	45	82	68	91	41	19	14	19	21	93	90	42	37	98	42
81	66	81	63	74	69	80	61	16	13	24	15	84	80	62	63	87	61
73	59	73	62	68	70	69	67	25	20	27	26	73	73	61	58	74	60
66	18	64	20	65	19	66	18	15	12	8	15	64	66	18	18	66	19
33	32	29	36	25	39	26	35	4	4	4	8	31	31	35	33	38	32
51	48	49	50	35	89	48	53	15	11	13	15	46	48	52	51	52	40
123	67	130	70	137	71	130	68	33	6	23	27	130	132	68	68	134	67
88	74	32	77	67	100	88	71	27	20	29	37	81	78	78	78	100	84
97	82	98	98	83	99	92	85	40	25	25	36	95	96	79	85	104	79
57	20	54	22	52	24	48	27	29	11	16	24	55	53	20	20	56	20
118	139	112	138	113	140	118	138	15	9	12	10	117	117	139	141	114	141
24	40	37	37	30	47	37	40	10	9	6	9	38	40	35	23	26	37
77	35	78	36	78	36	75	37	27	17	25	28	77	77	36	36	77	37
60	92	68	89	59	97	60	88	25	16	20	29	63	68	89	85	96	86
222	87	228	84	216	98	219	88	57	37	36	51	221	222	87	82	221	88
194	103	191	104	188	108	188	106	52	35	41	57	189	189	100	103	196	102
2,156	1,484	2,117	1,520	1,993	1,682	2,094	1,512	675	458	520	656	2,119	2,118	1,461	1,477	2,185	1,502

COUNTY.

34	63	24	67	26	66	85	62	12	11	11	5	35	35	62	61	40	60
114	79	116	78	118	78	114	79	49	41	16	25	115	115	78	73	123	76
220	57	214	60	210	62	202	62	31	29	8	15	208	208	61	58	224	53
45	46	45	45	43	46	41	47	9	10	9	2	42	41	40	48	43	44
120	70	118	103	115	111	115	104	40	31	29	23	114	111	100	98	141	96
36	18	36	19	36	30	35	18	9	9	4	3	26	24	19	20	26	18
137	43	133	46	133	47	130	48	31	28	12	25	132	126	46	41	136	43
173	41	73	42	73	41	71	42	24	18	18	14	89	70	44	42	73	42
92	63	92	65	95	63	87	73	19	13	9	9	83	80	66	60	103	66
60	37	60	37	58	29	59	38	11	15	16	7	59	60	38	37	62	36
99	27	90	27	28	29	31	28	24	18	15	13	28	29	28	30	28	28
72	48	102	35	99	27	44	86	20	22	3	6	92	52	73	45	108	27
137	101	136	102	136	103	134	105	29	22	21	15	132	127	105	101	143	96
69	20	59	20	60	20	58	21	9	6	4	5	58	57	20	20	61	18
47	47	47	41	47	41	45	41	12	10	10	9	48	48	40	40	47	41
96	18	92	30	35	23	30	19	46	42	20	20	90	86	22	17	94	20
209	17	210	14	205	21	203	21	68	63	22	51	197	197	22	16	218	14
123	134	131	128	115	124	116	129	36	33	16	19	117	112	131	121	155	103
54	28	63	28	51	29	54	28	18	15	11	3	50	51	31	37	58	23
76	24	73	24	71	27	76	22	52	45	14	29	72	63	24	24	78	23
107	46	104	48	106	46	108	51	52	47	22	31	106	97	48	47	107	45
105	62	105	60	105	61	102	60	32	29	17	15	162	167	64	57	114	59
2,045	1,104	2,050	1,108	2,021	1,140	1,945	1,181	640	559	503	563	1,985	1,904	1,177	1,089	2,190	1,023

Name of Voting Precinct	United States Senator		Governor					Lieutenant Governor		Secretary of State		
	Wm. S. Kenyon, Rep.	Chas. R. Keyes, Dem.	W. L. Harding, Rep.	Claude R. Porter, Dem.	Madison L. Christian, Prob.	Andrew Engle, Soc.	Ernest R. Moore, Rep.	Frank B. Whitaker, Dem.	Wm. S. Alken, Rep.	J. C. Murtagh, Dem.	Eggle R. Mitchell, Prob.	John J. Donal, Soc.
Fairfield	78	27	37	68			67	36	57	45		
Beaver	100	63	43	129			77	81	76	87		
Pleasant Valley	71	30	16	97			46	46	47	52		
German	59	46	9	129		1	46	54	84	73		
Shijoh	110	76	26	134		2	74	105	76	106	2	
Colfax	85	73	15	158		3	76	73	97	84	6	
Lincoln	91	35	44	83		2	67	56	66	59	1	
Grant	99	85	84	99	1	1	97	77	93	90	1	
Black Hawk	214	98	174	166		1	171	129	180	124	1	
Washington	94	31	87	47			94	36	87	44		
Palermo	361	96	306	168		1	221	116	312	127	1	
Melrose	87	28	64	53			79	81	67	44		
Pelux	129	16	125	23			122	19	117	28		
Clay-Beaman	96	21	80	42			85	23	81	29		
Conrad	140	51	119	57	1		121	47	109	55	1	
Total	1,814	754	1,229	1,498	8	11	1,543	937	1,484	1,047	3	13

JONES

Cass	82	43	67	60			81	65	77	49		
Castle Grove	48	62	36	72		1	40	45	39	65	2	
Clay	38	47	37	49			39	47	39	46		
Fairview	105	56	109	57			109	61	97	64		
Stona City	24	6	23	7			24	5	24	5		
Ananosa-First Precinct	71	45	70	49	1	1	72	44	66	49	1	
Second Precinct	90	42	92	32		2	82	39	79	43	2	
Third Precinct	56	61	61	45			55	47	48	52		
Fourth Precinct	57	25	86	32		1	87	27	86	31	1	
Greenfield	109	66	92	84		1	103	67	87	82	1	
Hale	75	57	62	70		1	61	62	64	65		
Jackson	71	49	59	62		1	70	51	66	50	1	
Lovell	78	35	61	56		3	75	35	72	38	2	
Monticello-First Precinct	79	44	76	53		2	81	44	77	49	2	
Second Precinct	96	55	87	68		2	89	58	86	57	3	
Third Precinct	98	44	60	52	1		65	43	64	43	1	
Center Junction	74	13	70	12			70	11	70	11		
South Madison	73	27	68	37			71	29	70	30		
Onslow	52	19	47	24	1		48	22	46	20	1	
Oxford	105	136	161	183		1	102	181	102	183	1	
East Richland	13	61	18	53			10	62	10	61		
West Richland	20	16	17	18		1	20	17	17	17	1	
Rome	229	114	214	131	1		232	111	225	116	1	
Scotch Grove	101	25	32	44			92	30	97	27	1	
Washington	12	81	11	79			10	81	10	82		
Wayne	87	49	40	59		9	83	56	70	60	7	
Wyoming	199	95	177	111		2	188	101	183	104	2	
Total	2,125	1,412	1,920	1,650	4	27	2,033	1,441	1,977	1,497	5	27

LINN

Bertram	36	67	80	77			33	60	30	70	1
Springville	194	45	175	64		1	195	44	175	64	2
Viola	63	20	58	25			60	21	51	30	
Boulder	78	65	63	80		1	73	62	63	71	2
Buffalo	43	27	35	33			46	24	39	29	
May's Island	112	72	97	82			118	63	106	69	1
Kenwood Park	75	25	70	30			72	25	73	27	
Clinton	85	38	72	61	1	2	82	38	63	50	1

SEMI-OFFICIAL VOTES BY PRECINCTS

(Fifth District)

Auditor of State	Treasurer of State	Attorney General	Supt. of Public Instruction	Non-partisan Judges of Supreme Court	Railroad Commissioners	Representatives in Congress											
Frank S. Shaw, Rep.	Guy M. Gillette, Dem.	Edwin H. Hoyt, Rep.	John Jamison, Dem.	H. K. Havner, Rep.	Jos. J. Meyers, Dem.	F. E. McClunahan, Rep.	G. W. Walters, Dem.	Frank R. Gaynor	Byron W. Preston	V. R. McGinnis	T. S. Stevens (To fill vacancy)	Dwight N. Lewis, Rep.	Charles Webster, Rep.	Geo. W. Koonz, Dem.	Joseph F. Bush, Dem.	James W. Good, Rep.	Sherman W. De Wolf, Dem.
75	26	72	81	70	31	61	38	9	9	2	6	72	78	30	26	67	87
50	71	88	70	85	70	76	74	40	44	15	42	85	82	69	69	86	76
52	43	57	41	54	43	49	41	4	4	2	4	55	51	38	37	51	39
55	44	50	40	52	41	53	39	7	6	6	5	56	56	39	33	50	50
83	85	87	91	74	108	84	90	12	12	12	14	90	88	89	87	86	111
80	66	77	68	73	72	77	68	5	5	5	5	51	79	65	64	94	70
75	68	69	53	71	53	72	51	13	17	5	18	75	74	49	43	78	54
98	79	90	78	87	87	83	86	11	11	9	11	89	89	78	68	85	98
154	109	172	112	172	116	146	116	25	25	4	27	157	167	111	107	154	174
95	33	94	35	93	35	88	37	12	12	11	14	92	92	85	82	94	87
334	113	325	114	327	110	308	109	48	50	22	45	232	317	104	107	333	129
79	31	78	30	77	33	77	30	5	4	2	79	79	29	29	84	38	
125	17	125	18	134	23	119	19	12	12	6	14	125	118	17	18	125	29
88	23	83	24	83	25	79	25	9	9	2	10	83	80	23	23	89	28
124	48	121	47	109	55	115	48	27	31	6	29	122	117	43	44	120	40
1,647	828	1,538	852	1,551	897	1,489	871	239	248	98	251	1,598	1,555	820	784	1,601	1,060

COUNTY.

83	39	82	39	82	39	71	36	48	51	5	2	80	78	39	38	83	39
49	42	40	43	43	41	42	40	18	17	1	1	41	39	40	40	49	49
36	46	39	46	46	38	47	37	5	9	1	1	39	47	46	45	39	47
100	59	99	60	102	61	95	56	37	43	7	9	101	102	57	54	108	53
37	4	5	5	23	6	19	5	11	14	1	1	23	23	5	5	23	7
64	46	64	48	64	49	62	49	24	22	2	1	64	66	46	48	71	45
80	40	77	41	71	46	68	43	27	29	11	11	71	74	42	43	79	88
61	53	49	55	44	59	41	59	15	17	10	10	66	44	51	47	45	58
85	33	87	32	81	33	78	28	41	44	3	3	83	83	27	25	89	32
102	65	102	67	101	69	96	66	26	27	3	3	101	99	67	67	106	65
68	63	69	63	69	63	68	60	31	32	21	21	71	68	61	58	78	51
149	69	69	60	67	47	64	43	25	29	9	9	68	58	50	48	68	49
78	82	78	82	70	36	71	34	13	20	6	15	70	70	24	22	75	23
79	46	80	45	75	49	69	49	24	34	5	15	74	77	49	46	76	46
87	61	89	64	87	60	79	64	19	19	2	11	83	84	60	56	80	68
83	42	64	43	62	44	58	42	10	13	2	15	61	63	43	41	68	43
71	10	70	11	70	11	65	12	25	30	6	21	68	67	10	11	71	11
71	28	71	29	71	29	69	28	36	43	7	31	71	71	29	29	72	23
50	19	51	18	46	22	47	20	32	41	9	24	48	48	20	18	50	19
100	183	102	181	100	188	91	121	62	78	15	43	99	89	121	179	111	172
10	62	9	61	11	60	11	59	12	14	5	8	9	9	62	60	10	61
20	9	22	10	20	11	20	9	5	7	1	1	19	20	11	8	20	11
225	111	224	112	224	115	216	111	80	75	19	54	222	224	110	107	228	109
96	27	97	26	95	27	93	27	63	69	8	8	92	95	30	26	97	28
10	31	9	32	10	30	8	78	4	3	5	3	10	8	81	78	12	78
73	62	75	62	71	54	72	54	21	27	5	14	69	73	54	53	79	46
182	98	190	96	190	95	187	92	70	65	17	56	184	184	92	94	185	89
2,030	1,417	2,031	1,427	1,985	1,457	1,989	1,409	777	898	194	581	1,968	1,953	1,417	1,371	2,089	1,362

COUNTY.

21	66	80	69	23	72	28	63	17	12	10	15	36	26	71	67	42	61
183	45	183	46	191	50	175	46	84	56	35	80	180	181	44	43	193	42
61	31	60	22	58	23	57	23	25	29	14	20	57	58	22	19	60	22
72	59	71	61	68	62	70	59	28	29	11	21	70	70	60	59	79	57
43	24	41	25	42	24	39	29	21	15	14	21	41	41	21	21	45	22
106	66	103	66	112	71	108	66	49	42	17	28	104	102	66	60	120	64
78	35	74	27	66	29	67	27	49	44	20	44	67	67	23	27	73	24
78	44	71	44	74	29	72	39	28	24	16	27	75	77	42	37	85	38

Name of Voting Precinct	United States Senator		Governor				Lieutenant Governor		Secretary of State			
	Wm. S. Kenyon, Rep.	Chas. N. Keyes, Dem.	W. L. Harding, Rep.	Claude R. Porter, Dem.	Madison L. Christian, Proh.	Andrew Engle, Soc.	Ernest R. Moore, Rep.	Frank P. Whitaker, Dem.	Wm. S. Allen, Rep.	J. C. Murrigh, Dem.	Ezra R. Mitchell, Proh.	John J. Donat, Soc.
College	50	99	35	117			64	82	47	102		
Fairfax	63	80	53	98	1	2	70	68	56	77	1	2
Fayette	81	27	70	36			75	29	68	34		
Mt. Vernon	272	80	245	117			264	86	257	90		
Lisbon	174	42	156	53			164	40	159	44		
Grant	150	73	136	88			140	73	132	78		
Jackson	230	34	214	54			212	39	200	47		
Linn	102	47	88	90			95	50	83	60		
Central City	198	46	192	51			192	40	185	49		
Waubeek	70	22	67	25			68	20	61	28		
Marion—First Precinct	126	41	120	41	2	3	114	35	124	30	2	3
Second Precinct	115	47	114	54	1		112	45	120	44		2
Third Precinct	89	36	86	39			87	35	85	34		
Fourth Precinct	129	55	149	90	1	1	146	53	148	52	1	1
Marion Township	218	48	191	77			204	54	174	80		
Monroe	77	42	73	44		1	74	41	69	50		1
Other Creek	108	44	90	57			105	44	96	55		
Putnam	31	100	28	113			38	93	25	102		
Rapids—First Precinct	112	95	101	99		2	119	79	108	79		3
Second Precinct	260	80	230	96	1	2	273	70	242	76	1	2
Third Precinct	80	64	75	53		4	85	47	75	53		3
Fourth Precinct	123	47	126	52	1		117	50	109	51	1	
Fifth Precinct	230	79	212	100			230	66	217	85	1	
Sixth Precinct	235	69	230	78			236	63	226	70		
Seventh Precinct	166	41	165	59		1	163	38	158	41		1
Eighth Precinct	307	115	281	150		1	317	88	286	124		3
Ninth Precinct	174	144	167	162		1	159	130	176	131		2
Tenth Precinct	83	98	70	105			85	92	74	84		2
Eleventh Precinct	57	72	58	83			58	47	63	63		4
Twelfth Precinct	70	239	63	219	1	5	99	196	86	171	1	5
Thirteenth Precinct	117	109	107	113	3	9	123	86	108	90	3	3
Fourteenth Precinct	172	89	158	97		2	179	71	160	80		3
Fifteenth Precinct	168	86	154	92	1	2	168	75	163	74	1	2
Sixteenth Precinct	152	85	138	97		10	155	80	140	92		9
Seventeenth Precinct	127	65	117	78	2	4	120	68	117	65	2	4
Eighteenth Precinct	109	110	103	109	1	4	123	85	105	97		5
Nineteenth Precinct	121	84	106	92		8	123	77	109	77		7
Twentieth Precinct	135	80	114	95		6	129	69	120	71		6
Spring Grove	162	29	147	34		1	152	30	148	27		1
Washington	163	132	157	143		1	167	126	149	138		1
Total	6,295	3,293	5,763	3,838	18		76,633	1,972	5,830	3,291	18	82

MARSHALL

Bangor	99	7	86	13	7		87	12	87	13	5	1
Eden	111	53	99	73		6	100	64	98	68		6
Greencastle—No. 1	180	27	112	66	1		135	35	134	38	1	6
Greencastle—No. 2	37	20	34	23		5	34	20	36	19		5
Iowa	103	22	84	41	2		96	32	63	34	2	
Jefferson—No. 1	73	27	67	32		5	67	23	62	38		12
Jefferson—No. 2	17	40	11	53			15	46	13	40		
*Liberty	82	50	72	59		5	71	52	68	59		4
Linn—No. 1	18	1	17	3			16	8	15	3		
Linn—No. 2	243	64	229	85	1	1	232	75	231	72	1	
Liscomb	149	24	132	48	1		134	35	126	46	1	
Logan—No. 1	62	32	66	62		2	80	42	72	51		4
Logan—No. 2	32	21	23	30		1	24	27	24	29		2
Marietta	81	10	67	24	1	1	73	18	74	16	2	1
Marion	93	37	85	46	3	2	98	37	79	47	3	1
Minerva	103	27	70	61		2	80	37	86	39		2
State Center	197	46	171	53			182	55	181	61		
Taylor	63	6	55	13			57	10	54	12		
Timber Creek	84	39	63	59		1	66	51	67	52		1

SEMI-OFFICIAL VOTES BY PRECINCTS

(Fifth District) -Continued.

Auditor of State		Treasurer of State		Attorney General		Supt. of Public Instruction		Non-partisan Judges of Supreme Court		Railroad Commissioners		Representatives in Congress					
Frank S. Shaw, Rep.	Guy M. Gillette, Dem.	Edwin H. Hoyt, Rep.	John Jamison, Dem.	J. M. Havner, Rep.	Jos. J. Meyers, Dem.	P. E. McClunahan, Rep.	G. W. Walters, Dem.	Frank R. Gaynor	Byron W. Preston	V. R. McInnis	T. S. Stevens (To fill vacancy)	Dwight N. Lewis, Rep.	Charles Webster, Rep.	Geo. W. Koontz, Dem.	Joseph F. Deb, Dem.	James W. Good, Rep.	Sherman W. DeWoll, Dem.
49	99	45	102	43	109	46	102	25	19	33	47	50	109	99	99	67	---
72	72	54	75	45	89	52	76	19	17	19	49	66	78	74	71	71	---
73	96	75	29	58	32	72	29	11	22	11	73	73	30	87	27	78	---
258	88	262	83	254	86	248	84	62	62	62	254	257	257	44	40	167	---
151	41	160	43	159	45	156	44	21	21	21	159	157	74	70	70	147	---
136	71	137	73	134	75	130	73	15	15	15	138	137	41	41	41	228	---
214	83	211	83	201	88	196	82	28	28	28	206	206	34	34	34	43	---
97	44	96	45	98	44	89	46	16	16	16	96	96	67	64	19	101	---
182	79	180	79	189	81	179	40	64	64	64	178	182	41	41	41	38	---
67	41	67	39	66	43	60	21	21	21	21	67	64	19	17	72	20	---
125	82	120	84	112	80	113	82	58	58	58	118	116	33	33	33	124	---
119	44	123	37	117	48	113	45	70	70	70	121	121	41	41	41	126	---
85	36	85	35	83	38	80	31	42	42	42	82	83	35	35	35	89	---
148	50	145	50	141	56	128	47	63	63	63	139	142	49	44	44	159	---
197	52	195	54	192	57	188	48	61	61	61	199	199	53	48	48	218	---
70	40	70	38	73	42	73	39	29	29	29	75	74	58	56	57	53	---
103	42	103	42	95	50	91	46	81	22	19	83	98	98	44	44	110	---
28	108	24	106	24	109	26	92	76	50	35	58	22	24	102	90	37	---
106	81	104	81	100	94	101	81	65	62	27	58	89	100	87	81	116	---
237	81	235	82	223	100	217	81	138	109	46	119	333	231	87	81	259	---
80	50	78	50	71	59	73	48	39	39	34	12	34	75	78	78	48	---
104	48	103	48	100	49	91	48	54	28	50	109	107	52	45	44	117	---
223	78	219	81	214	81	207	81	123	102	50	100	218	229	80	73	243	---
227	70	219	70	208	90	207	76	100	84	42	95	224	232	72	65	238	---
157	40	154	42	154	51	153	38	76	76	25	85	151	156	41	39	196	---
208	116	201	115	206	139	217	117	52	52	37	79	279	284	123	111	114	---
168	128	168	133	156	141	159	133	64	49	44	60	165	166	132	123	132	---
52	73	73	73	61	61	71	62	47	38	39	44	68	68	67	67	64	---
61	60	58	63	61	75	50	61	78	68	60	60	60	60	67	56	84	---
76	174	73	171	85	194	74	179	50	24	19	40	64	77	190	169	113	---
103	94	99	94	99	100	108	93	47	43	34	40	104	104	99	99	129	---
162	79	161	79	144	99	158	77	61	47	17	59	163	157	77	77	177	---
169	75	168	78	152	84	151	79	84	80	27	64	168	161	78	78	176	---
142	85	144	84	128	92	131	80	105	90	41	82	138	140	83	78	154	---
115	67	112	68	100	76	101	66	41	36	17	89	108	110	68	64	132	---
100	94	99	89	98	104	94	96	51	45	35	54	96	96	97	89	124	---
163	77	164	82	95	86	95	75	43	30	27	87	102	90	81	73	131	---
116	69	113	73	99	87	102	77	35	36	14	40	111	114	73	68	136	---
135	26	153	25	149	29	148	26	38	25	26	38	155	159	26	26	161	---
161	197	161	126	155	132	153	126	64	53	33	54	159	160	136	123	173	---

5, 51 3, 008 5, 879 3, 125 5, 820 3, 447 5, 573 3, 117 2, 74 2 231 1, 160 2, 516 5, 752 5, 803 3, 172 2, 064 6, 519 2, 886

COUNTY.

91	11	91	10	97	8	90	13	12	20	20	9	82	11	11	11	99	---
103	59	105	60	93	60	94	66	11	17	12	15	103	98	60	56	107	---
141	31	140	31	131	44	139	34	16	21	11	18	133	123	34	32	142	---
33	17	37	19	30	24	33	24	2	2	4	33	31	20	17	40	17	---
94	30	96	28	88	33	93	30	6	9	7	88	84	26	29	93	26	---
66	29	67	27	64	36	64	32	11	13	4	9	65	63	30	24	70	---
20	42	20	41	7	55	19	42	9	8	9	18	26	48	40	24	37	---
79	49	71	51	71	67	73	54	10	14	4	6	79	69	54	49	73	---
15	8	16	3	15	3	15	3	3	3	3	15	15	3	3	3	17	---
223	79	234	70	204	88	223	68	23	23	10	16	224	221	72	69	226	---
142	28	137	23	130	38	139	28	24	26	9	21	137	130	26	23	146	---
29	27	27	29	29	40	28	30	14	15	6	19	84	98	32	26	98	---
29	21	30	20	27	23	26	23	16	18	6	16	26	26	23	22	27	---
11	11	7	7	7	7	7	7	7	7	7	7	7	7	7	7	7	---
98	37	88	37	78	45	72	47	16	18	7	4	98	78	37	37	83	---
88	25	84	28	77	40	84	27	13	15	13	16	86	83	23	23	84	---
191	46	188	45	189	49	182	55	29	29	9	28	178	178	32	30	194	---
56	8	58	8	57	11	56	9	8	6	3	9	54	55	10	10	57	---
73	45	71	47	68	53	72	48	11	7	6	10	74	73	48	44	79	---

MARSHALL COUNTY

Name of Voting Precinct	United States Senator		Governor				Lieutenant Governor		Secretary of State			
	Wm. S. Kenyon, Rep.	Chas. R. Koyes, Dem.	W. L. Harding, Rep.	Claude R. Porter, Dem.	Madison I. Christian, Prob.	Andrew Engle, Soc.	Ernest R. Moore, Rep.	Frank B. Whitaker, Dem.	Wm. S. Allen, Rep.	J. C. Murtagh, Dem.	Ezra M. Mitchell, Prob.	John J. Donahy, Soc.
Vienna	78	22	61	37			88	28	61	33		1
Washington	79	23	69	35			87	37	68	25		2
Marshalltown—First Ward	313	120	312	136			299	129	237	134		3
Second Ward	459	81	414	166	10		431	121	402	153	9	5
Third Ward	287	186	335	254	2		332	155	315	183	2	3
Fourth Ward	139	98	139	107		13	133	96	121	116		18
Fifth Ward	74	92	73	94		3	64	90	71	81	1	10
Le Grand—No. 1	117	9	97	21	4		106	13	106	16	1	
Le Grand—No. 2	42	17	30	23			40	18	41	24		
Total	3,516	1,201	3,063	1,768	32	62	3,171	1,371	3,075	1,517	29	82

TAMA

Geneseo Township	76	21	67	32			76	21	64	31		
Clark Township	182	38	115	150		82	182	76	166	89		38
Oueda Township	41	125	21	133		3	37	122	29	137		10
East York Township	39	91	31	103		1	39	55	37	91		1
West York Township	5	84		93		1	3	93	4	92		1
Balt Creek Township	52	168	46	174	1		49	163	47	164		
Buckingham Township	68	43	44	51		1	58	43	48	45		
Ferry Township	68	53	45	72		1	58	55	56	60		
Traer Precinct	213	73	195	96	1	5	206	78	204	81	2	4
Carroll Township	20	88	13	91		1	18	85	15	83		1
Otter Creek Township	23	116	22	118			25	113	20	120		
Richland Township	43	46	37	52	2		43	44	34	55		
Grant Township	75	33	64	51		1	76	34	73	37		2
Crystal Township	54	53	40	71		1	44	58	43	60		1
Howard Township	80	52	78	57		1	75	58	71	60		1
Toledo Township	93	52	88	57		2	85	58	83	63		
Toledo—First Ward	110	34	104	41			103	39	108	39		
Second Ward	81	22	78	29			79	25	79	28		
Third Ward	89	30	81	38			89	31	87	32		
Tama Township	13	7	10	9			12	7	13	6		
Tama—First Ward	53	73	49	78		2	50	70	52	67		2
Second Ward	122	78	114	94	1		115	77	113	75		
Third Ward	100	68	96	76	1	1	93	69	93	71		1
Columbia Township	54	51	42	64			51	56	41	64		
Lincoln Township	60	65	30	101			45	76	45	80		1
Spring Creek	68	63	25	112	1	6	48	86	52	81		7
Gladbrook Precinct	90	118	58	157			72	135	71	138		
Carlton	184	78	153	113		2	158	95	155	95		10
Indian Village	139	80	113	102			120	92	111	97		
Highland	66	25	53	39	1	1	60	31	56	33		
Total	2,352	1,988	1,912	2,470	1	72	2,164	1,079	2,067	1,177	2	79

SEMI-OFFICIAL VOTES BY PRECINCTS

(Fifth District)—Continued.

Auditor of State	Treasurer of State	Attorney General	Supt. of Public Instruction	Non-partisan Judges of Supreme Court	Railroad Commissioners	Representatives in Congress											
Frank S. Shaw, Rep.	Guy M. Gillette, Dem.	Edwin H. Hoyt, Rep.	John Jamison, Dem.	H. M. Hayner, Rep.	Jos. J. Meyers, Dem.	P. E. McClennahan, Rep.	G. W. Walters, Dem.	Frank R. Gaynor	Byron W. Preston	V. R. McGinnis	T. S. Stevens (To fill vacancy)	Dwight N. Lewis, Rep.	Charles Webster, Rep.	Geo. W. Koons, Dem.	Joseph F. Beh, Dem.	James W. Good, Rep.	Sherman W. De Wolf, Dem.
73	22	70	24	67	28	65	32	6	9	7	8	70	69	23	22	72	28
200	162	297	198	350	160	285	127	58	65	41	65	192	192	131	110	308	112
435	117	434	116	366	162	345	126	138	133	55	134	428	480	121	113	449	118
335	167	330	173	309	193	322	171	84	92	42	51	321	309	172	157	365	148
132	98	126	103	111	122	120	111	28	30	13	21	125	120	107	95	142	97
72	90	71	61	63	87	55	88	10	12	8	62	55	86	79	70	88	88
112	10	112	11	111	11	108	11	36	38	7	38	109	108	9	7	115	2
45	15	46	15	38	21	43	17	7	7	3	8	41	42	17	16	41	16
3,293	1,294	3,257	1,840	3,978	1,578	3,050	1,357	597	669	338	598	2,997	2,969	1,335	1,201	3,382	1,200

COUNTY.

78	21	76	29	76	21	77	21	12	2	5	9	75	77	20	21	80	16
180	72	176	76	165	92	155	90	12	12	4	7	175	171	78	75	211	87
45	114	39	122	32	130	36	123	9	6	5	10	86	36	120	119	45	125
46	80	40	85	35	90	27	83	8	6	6	41	40	84	79	49	81	---
9	87	4	92	6	87	3	92	3	2	1	2	6	5	88	87	8	88
53	156	46	166	39	172	44	162	14	11	14	15	46	46	161	158	51	154
57	42	48	45	48	49	46	44	4	3	4	4	44	47	47	45	49	47
65	51	59	52	59	54	55	58	10	5	4	11	61	58	51	49	62	63
214	72	211	74	205	79	200	73	42	35	12	43	206	203	72	67	208	78
23	83	18	85	18	87	19	86	11	10	6	12	18	18	85	83	21	82
28	109	23	115	22	115	23	114	11	10	4	4	22	23	116	113	21	113
49	43	42	44	57	50	42	44	8	8	6	6	48	41	42	42	44	40
82	27	78	32	80	31	72	33	17	14	9	14	79	73	32	30	74	39
80	54	45	55	46	58	44	56	14	8	8	11	47	48	55	54	52	51
76	54	73	55	70	58	71	64	11	4	9	8	74	71	53	54	76	49
97	61	88	65	89	57	85	55	15	10	9	14	86	85	55	54	99	50
107	37	102	39	104	39	102	36	26	21	8	25	101	102	38	36	106	83
88	19	75	26	74	26	69	27	13	12	4	15	74	73	25	26	75	29
96	27	88	29	85	38	88	29	26	17	9	18	89	83	27	29	88	34
12	6	12	7	12	7	10	7	1	1	1	1	12	9	7	7	12	6
59	62	54	66	48	73	56	65	7	5	5	5	61	49	67	67	52	68
119	67	114	74	103	92	113	68	29	28	11	24	113	110	75	72	121	69
105	64	99	67	88	78	90	68	29	21	14	22	95	93	68	64	100	63
60	47	53	54	53	54	50	54	13	9	7	13	50	51	55	47	63	44
84	67	53	67	52	72	46	79	10	4	5	10	55	54	69	68	46	78
69	64	65	68	61	71	63	75	13	13	7	16	62	59	69	66	67	70
90	119	76	120	77	130	71	129	20	19	21	23	74	74	123	127	76	138
166	86	171	88	164	89	158	89	17	11	5	11	159	161	88	86	174	92
136	73	125	84	120	88	121	82	17	36	7	24	120	120	89	80	130	78
66	25	62	26	64	37	60	31	22	18	8	17	58	57	33	30	66	23
2,369	1,681	2,215	2,001	2,119	2,119	2,190	2,023	443	348	212	400	2,169	2,140	1,298	1,636	2,320	1,978

SIXTH

DAVIS

Name of Voting Precinct	United States Senator		Governor				Lieutenant Governor		Secretary of State			
	Wm. S. Kenyon, Rep.	Chas. R. Keyes, Dem.	W. L. Harding, Rep.	Claude R. Porter, Dem.	Madison L. Christian, Proh.	Andrew Engle, Soc.	Ernest R. Moore, Rep.	Frank B. Whitaker, Dem.	Wm. S. Allen, Rep.	J. C. Murtach, Dem.	Elize R. Mitchell, Proh.	John J. Donal, Soc.
Bloomfield—First Ward	90	51	86	65			79	62	78	63		
Second Ward	119	89	101	108	8	3	102	100	105	96	3	3
Third Ward	89	80	80	73			89	87	78	93	1	1
Cleveland Township	94	70	82	91	1	1	81	81	76	88	1	1
Drakesville	69	31	73	35			68	34	66	36		1
Lick Creek	90	122	83	129		2	87	122	86	121		
Fox River	71	54	77	51			72	50	69	54		
8-bit Creek	59	84	55	92			54	88	50	91		
Marion	70	55	71	61	2		71	55	70	61	1	
Soap Creek	70	53	70	92			74	83	64	92		3
West Grove	78	85	75	92			75	87	68	92		
Wyacondah	107	118	97	134			97	125	90	135		
Perry	57	53	55	62			53	54	49	57		
Prairie	89	61	82	76			81	69	71	79		
Rosee	48	42	42	40			37	49	45	43		1
Grove	79	88	70	101			71	91	73	94		3
Tableau	78	82	71	87			68	83	69	81		
Union	78	101	73	111		2	71	105	68	107		2
Total	1,445	1,349	1,845	1,531	6	7	1,310	1,435	1,271	1,495	5	14

JASPER

Buena Vista	96	83	82	106	1		89	86	85	92	1	
Clear Creek	62	47	53	54			56	51	63	52		
Coltax—First Ward	111	65	96	70	2	7	88	65	89	97	1	6
Second Ward	103	42	95	52		2	86	46	94	40		2
Third Ward	74	80	63	80		5	59	80	59	80		5
Elk Creek	75	102	53	126			68	115	67	117		
Fairmount	25	7	21	14	1		17	14	13	19	1	
Hickory Grove	78	24	59	35	1	1	60	20	60	31	2	1
Independence	138	108	111	149		1	113	121	108	130	1	7
Kellogg	124	91	104	125	2	6	101	115	95	119	2	1
Lynnville	123	52	107	72	4	4	104	58	114	52	2	1
Malaka	44	39	38	53		4	41	40	33	48	1	4
Mariposa	48	47	29	67	1	9	33	45	32	48		10
Mingo	67	15	67	18			67	15	63	21		
Monroe	236	150	220	171	1	8	215	153	206	162		9
Mound Prairie	47	32	35	47		6	39	30	34	39		6
Newton Township	74	54	67	61	1	5	68	54	64	60	1	5
Newton—First Ward	80	56	81	69	1	10	71	62	72	69	1	10
Second Ward	136	94	131	107	1	7	128	100	124	95	2	10
Third Ward	176	82	171	96		12	156	92	160	96		11
Fourth Ward	211	54	210	89	2	10	206	69	203	91	1	8
Palo Alto	79	61	78	65		3	75	69	72	66		3
Poweshiek	31	45	48	59		1	34	49	53	50		
Prarie City	194	102	167	147		1	171	115	173	112		1
Reasnor	51	27	47	27	3	1	48	27	46	24	2	1
Richland	68	24	56	40		1	60	30	53	38		2
Rock Creek	51	47	44	58		1	40	53	38	58		3
Seavars	37	26	36	28			36	23	32	27		
Sherman	64	25	67	44		10	58	38	51	44		10
Sully	54	51	36	77		3	29	64	43	62		4
Vandalia	34	26	32	30		2	29	25	27	26		4
Washington	58	25	46	33	1	1	50	27	47	31	1	1
Total	2,908	1,823	2,588	2,260	18	120	3,557	1,971	2,469	2,657	19	132

Name of Voting Precinct	United States Senator		Governor					Lieutenant Governor		Secretary of State			
	Wm. S. Kanyon, Rep.	Chas. B. Keyes, Dem.	W. L. Harding, Rep.	Claude R. Porter, Dem.	Madison L. Christian, Prob.	Andrew Engle, Soc.	Ernest R. Moore, Rep.	Frank B. Whitaker, Dem.	Wm. S. Allen, Rep.	J. C. Murtagh, Dem.	Ezra R. Mitchell, Prob.	John J. Donat, Soc.	
Adams	129	58	12	76	1		130	64	119	77	1		
Benton	180	102	18	140	1	3	180	126	106	139	1		
Clear Creek	33	61	2	36			32	72	36	86			
East English River	104	44	111	64			109	53	105	86			
West English River	59	27	83	36			67	34	60	83			
Saylor	75	111	56	161		4	71	141	69	147			
Jackson	124	68	143	82		2	138	78	122	85			
East Lafayette	147	82	136	125	2		145	113	150	111	2		
West Lafayette	20	79	22	102			22	95	23	97			
East Lancaster	43	81	41	51		1	48	39	41	47			
West Lancaster	57	79	57	102		2	60	95	59	98			
Liberty	92	74	87	100			91	60	82	102			
Prairie	163	29	168	64			174	43	172	48			
Richland	220	51	193	94	7	4	218	71	215	76	4		5
Sigourney Township	22	26	25	51			25	47	25	50			
Sigourney—First Ward	69	53	76	70		2	74	61	76	63			3
Second Ward	54	29	65	52		1	61	46	60	45			4
Third Ward	69	52	80	77		2	80	73	81	71			2
Fourth Ward	54	19	62	32		1	64	26	65	27			2
Steady Run	96	68	93	84			96	76	97	77			
Van Buren	73	55	57	93		2	59	76	66	79	1		2
Warren	114	117	114	150		2	109	138	101	149			2
Washington	117	77	114	98		1	117	91	108	106			2
What Cheer—First Ward	59	24	70	38	1	1	71	32	74	23			
Second Ward	71	26	88	30		1	88	29	86	30			1
Third Ward	53	24	62	28			57	29	56	30			
Total	2,296	1,471	2,314	2,100	12	33	2,400	1,842	2,331	1,937	9		42

MAHASKA

Adams Township	87	24	96	48	1	2	82	49	73	60	1		1
Black Oak Township	42	72	22	111			37	79	21	93	1		
Cedar Township	131	68	117	111	2		125	103	115	107	6		2
East Des Moines Township	49	31	42	40	2		40	24	36	35	4		
West Des Moines Township	48	52	46	58		3	39	51	39	53	1		3
Garfield Township	145	95	139	109	1		135	96	129	101	2		2
Harrison Township	62	65	80	85		1	83	78	80	77	1		1
Jefferson Township	120	69	110	90	2	1	117	65	111	97	2		1
Lincoln Township	48	24	48	25	1		42	26	42	29			
Madison Township	74	30	69	49			76	36	63	44			
Monroe Township	89	48	79	61			88	52	81	53			
Pleasant Grove Township	94	52	90	63		2	83	62	83	61			2
Frairie Township	212	93	197	132	1	1	188	113	188	115	1		1
Richland Township	40	58	36	105			42	72	36	98			2
Scott Township	70	55	65	80			66	62	60	67			
Spring Creek Township	91	71	74	93	17		79	78	67	86	20		1
Union Township	96	47	91	56	1		90	49	88	57	1		
White Oak Township	128	66	110	88	2		120	68	119	70	2		
Oskaloosa—First Ward	71	22	62	49			58	44	56	41			
Second Ward—First Precinct	87	51	88	60		3	79	58	84	58			2
Second Ward—Second Precinct	59	36	66	40	3		54	37	49	39	2		
Third Ward—First Precinct	147	47	135	68		1	130	56	140	51			1
Third Ward—Second Precinct	113	6	113	74	2	2	102	63	106	61	2		2
Fourth Ward	268	87	246	102	1	1	241	77	252	75	3		2
Fifth Ward	146	63	140	94	2	2	137	79	140	75	4		2
Total	2,536	1,358	2,361	1,890	88	21	2,333	1,681	2,267	1,698	53		27

SEMI-OFFICIAL VOTES BY PRECINCTS

COUNTY—(Sixth District).

Auditor of State	Treasurer of State	Attorney General	Supt. of Public Instruction	Non-partisan Judges of Supreme Court	Railroad Commissioners	Representatives in Congress												
Frank S. Shaw, Rep.	Guy M. Gillette, Dem.	Edwin H. Hoyt, Rep.	John Jamison, Dem.	H. M. Hayner, Rep.	Jos. J. Meyers, Dem.	P. E. McClennahan, Rep.	G. W. Walters, Dem.	Frank R. Gaynor	Byron W. Preston	V. R. McElmish	T. S. Stevens (To fill vacancy)	Dwight N. Lewis, Rep.	Charles Webster, Rep.	Geo. W. Kountz, Dem.	Joseph F. Reib, Dem.	C. W. Rameyser, Rep.	Buell McComb, Dem.	H. Grimes, Soc.
134	63	132	61	131	62	131	59	56	41	40	43	136	131	56	59	142	132	56
191	122	188	130	179	130	185	122	50	98	46	63	185	188	116	188	168	132	---
87	74	38	76	88	76	76	69	27	27	11	17	33	33	74	74	54	61	---
166	54	107	55	105	57	108	55	24	44	26	30	110	107	52	50	106	56	---
84	33	64	32	61	31	61	30	39	39	20	23	61	66	34	33	68	33	---
68	126	86	125	75	134	83	120	57	94	45	51	84	84	124	121	94	121	---
133	76	134	79	127	80	132	79	42	42	30	46	135	132	78	78	145	78	---
155	106	154	104	155	102	151	97	27	77	33	58	153	153	107	95	150	121	---
55	96	96	96	92	92	92	90	32	56	36	36	24	24	24	24	32	85	---
59	33	48	46	45	45	45	45	15	15	8	8	45	45	37	37	51	41	---
87	98	57	92	92	91	93	88	37	74	44	51	92	88	88	82	58	108	---
181	58	179	36	183	56	174	89	47	75	57	59	179	179	37	33	183	42	---
225	65	232	64	211	79	217	65	57	226	38	226	221	221	65	63	235	64	---
29	46	29	44	27	45	24	46	13	26	13	23	29	28	44	44	31	44	---
79	57	73	58	66	55	74	55	34	67	27	30	77	78	58	50	76	68	---
62	43	62	43	58	48	61	41	26	36	19	21	59	59	44	43	64	44	---
81	74	81	72	79	77	79	79	34	43	25	52	77	79	71	70	74	57	---
65	23	67	24	66	25	66	25	28	48	15	37	65	66	25	25	69	26	---
100	73	100	74	99	73	93	76	101	101	45	44	101	100	72	70	99	77	---
78	58	76	69	76	68	78	78	31	38	55	26	24	74	65	68	51	67	---
107	141	106	141	108	142	108	133	39	59	40	44	115	107	134	132	116	145	---
120	83	122	81	123	82	120	75	89	89	30	53	123	121	77	77	122	85	---
73	32	74	31	71	34	74	33	30	30	15	38	73	73	31	30	72	39	---
86	28	28	28	28	28	28	28	41	41	34	34	28	28	28	28	28	72	---
56	29	54	29	56	30	52	29	27	27	27	28	54	49	28	28	47	44	---
2,471	1,763	2,449	1,770	2,389	1,837	2,415	1,712	921	1,537	708	1,022	2,456	2,415	1,734	1,665	2,516	1,822	---

COUNTY.

83	49	81	50	86	46	81	47	35	70	9	26	84	81	50	48	80	51	1
40	70	39	72	47	73	32	77	45	77	25	47	42	38	71	75	37	82	1
132	99	131	92	128	104	128	97	82	144	19	53	137	135	98	93	126	105	---
44	23	39	36	41	24	36	33	21	46	10	12	40	40	35	31	33	42	---
42	51	40	51	41	50	36	54	21	23	5	18	38	36	51	48	24	61	5
137	92	135	93	134	101	129	93	93	158	28	60	135	131	97	94	131	113	2
88	65	89	65	81	73	82	68	63	103	18	47	86	84	63	61	77	81	---
118	62	115	68	117	68	117	69	95	41	60	71	120	117	68	66	120	67	1
45	28	42	29	45	27	42	25	23	28	56	9	11	43	40	28	39	30	---
82	29	77	82	77	33	78	35	23	93	9	15	80	78	34	31	78	37	---
84	51	84	51	87	51	84	51	43	43	8	29	85	88	51	49	51	56	---
25	64	32	65	36	61	83	66	56	75	17	43	84	81	65	53	55	70	2
193	102	191	103	186	111	186	104	104	169	27	58	169	165	108	100	195	118	---
51	71	46	74	43	76	39	73	63	98	38	38	43	43	47	73	59	75	---
73	54	67	55	69	61	67	64	68	97	29	90	67	65	64	59	65	63	---
70	81	67	80	77	51	74	78	60	96	16	41	75	76	68	78	96	81	1
91	49	92	45	90	53	87	43	56	77	11	43	89	86	51	51	91	53	---
123	62	122	63	116	73	116	63	72	137	46	58	123	121	62	61	119	70	---
61	43	58	44	51	49	57	43	29	78	35	47	55	52	46	42	57	70	---
76	60	76	55	78	67	73	60	55	104	17	29	80	75	62	61	75	73	---
55	36	49	40	52	39	47	37	47	79	19	62	53	53	37	36	48	46	3
137	52	139	59	139	59	127	58	101	174	25	62	138	129	63	60	118	74	---
105	64	101	62	97	72	95	62	75	132	18	50	104	96	60	59	61	77	---
252	62	250	71	247	79	244	68	187	284	24	119	253	246	68	68	293	102	1
148	70	139	75	137	81	138	85	95	159	23	59	149	145	72	69	145	74	2
2,471	1,498	2,336	1,539	2,339	1,622	2,374	1,520	1,619	2,700	551	1,167	2,385	2,369	1,546	1,489	2,281	1,790	26

MONROE COUNTY

Name of Voting Precinct	United States Senator		Governor					Lieutenant Governor		Secretary of State		
	Wm. S. Kenyon, Rep.	Chas. K. Hayes, Dem.	W. L. Harding, Rep.	Claude R. Porter, Dem.	Madison L. Christian, Prob.	Andrew Engle, Soc.	Ernest R. Moore, Rep.	Frank B. Whitaker, Dem.	Wm. S. Allen, Rep.	J. C. Murtagh, Dem.	Edie R. Mitchell, Prob.	John J. Donel, Soc.
Albia—First Ward	160	67	134	97	2	5	144	83	143	80	2	5
Second Ward	145	64	130	85	2	2	130	70	122	65	2	2
Third Ward	149	51	111	85	2	4	114	74	127	63	2	2
Fourth Ward	208	88	178	127	3	3	189	94	163	91	1	1
Avery	65	46	61	55	1	39	59	42	61	44	2	2
Bluff Creek—No. 1	99	33	79	65	1	3	84	48	82	50	1	3
Bluff Creek—No. 2	37	39	79	46	2	2	76	42	78	46	2	3
Buxton—No. 1	196	30	174	51	2	4	178	49	191	34	2	3
Buxton—No. 2	162	10	158	10	2	4	152	8	158	7	1	3
Cedar	71	70	65	37	2	3	51	33	40	36	1	3
Poster	52	24	48	31	2	2	42	28	42	27	2	2
Franklin	63	56	58	62	2	2	55	59	58	59	2	2
Georgetown	31	58	37	60	2	2	27	53	23	62	2	2
Hilton	66	48	59	33	1	2	59	57	59	56	2	2
Hittman	95	122	91	125	5	51	72	107	81	102	2	55
Hocking	62	27	61	34	2	2	58	29	61	19	2	2
Jackson	42	133	86	141	2	2	25	137	38	135	2	2
Lockman	38	22	27	31	1	13	31	19	37	23	1	13
Mantua	66	20	46	22	2	2	54	22	58	23	2	1
Pleasant	92	71	80	73	1	3	74	69	73	68	1	2
Troy Township	127	46	102	69	2	2	109	59	104	53	2	2
Union—No. 1	128	126	105	141	2	2	97	139	102	131	2	1
Union—No. 2	71	82	73	33	2	15	64	74	68	78	2	13
Urbana	41	39	39	44	2	2	39	36	36	41	2	2
Ward	29	20	14	24	1	16	16	19	13	20	2	13
Wayne—No. 1	25	60	25	60	2	2	29	56	23	60	2	1
Wayne—No. 2	102	60	66	80	2	11	81	86	87	62	2	10
Total	2,463	1,517	2,142	1,863	19	188	2,168	1,636	2,165	1,561	17	182

POWESHIEK

Bear Creek	296	113	258	153	2	2	256	121	214	143	2	2
Chester	74	27	55	46	2	2	64	32	58	42	2	2
Deep River	178	43	159	78	2	3	158	56	130	84	2	3
Grant	99	34	79	59	2	2	82	45	99	40	1	2
Grinnell—First Ward	207	48	157	93	2	2	175	67	155	68	2	2
Second Ward	167	61	145	86	2	4	130	70	142	75	2	4
Third Ward	69	68	40	75	5	2	50	65	50	63	4	2
Fourth Ward	125	69	116	82	2	2	114	77	115	73	1	2
Hartwick	52	18	47	22	1	2	46	19	20	28	2	2
Jackson	350	85	324	141	2	2	328	123	308	141	2	1
Jefferson	19	40	15	44	2	2	15	42	14	44	2	2
Lincoln	127	35	101	57	1	0	115	28	107	52	2	7
Madison	57	33	44	46	2	2	44	40	40	46	2	2
Malcom	113	65	100	38	2	2	98	70	91	82	1	2
Pleasant	101	36	82	53	3	2	88	36	80	56	3	2
Sheridan	81	31	61	49	2	5	68	39	51	54	2	1
Scott	73	11	56	26	2	2	64	16	61	23	2	2
Sugar Creek	73	75	61	95	2	2	57	89	69	89	1	2
Union	75	30	62	42	1	1	65	37	65	39	1	1
Warren	72	40	65	50	2	4	62	47	65	48	2	5
Washington	69	48	60	62	3	1	63	50	49	61	2	1
Total vote	2,476	1,015	2,098	1,447	19	35	2,148	1,195	2,043	1,348	21	30

WAPELLO

Adams	106	102	85	124	2	2	87	112	91	111	2	2
Agency	134	50	119	58	2	2	120	55	114	56	2	2
Cass	64	34	58	35	2	2	58	31	53	37	2	2

SEMI-OFFICIAL VOTES BY PRECINCTS

433

(Sixth District)

Auditor of State	Treasurer of State	Attorney General	Supt. of Public Instruction	Non-partisan Judges of Supreme Court	Railroad Commissioners	Representatives in Congress												
Frank S. Shaw, Rep.	Ouy M. Gillette, Dem.	Edwin H. Hoyt, Rep.	John Jamison, Dem.	H. Havner, Rep.	Jos. J. Meyers, Dem.	P. E. McCluhan, Rep.	G. W. Walters, Dem.	Frank E. Gaynor	Dyton W. Preston	V. R. McGinnis	F. S. Stevens (To fill vacancy)	Dwight K. Lewis, Rep.	Charles Webster, Rep.	Geo. W. Koontz, Dem.	Joseph F. Deb, Dem.	C. W. Ramsdeyer, Rep.	Buell McCosh, Dem.	H. Grimes, Soc.
145	76	142	177	134	87	140	76	57	44	25	54	137	137	80	80	142	91	9
126	64	135	62	124	77	123	69	41	51	21	45	133	125	65	65	131	78	1
127	65	139	57	118	71	122	92	60	65	21	58	120	123	56	56	128	76	1
195	86	192	90	170	112	182	92	70	70	39	65	150	125	85	85	115	89	1
62	42	43	55	43	86	48	55	15	15	14	14	60	42	42	42	68	33	1
93	44	77	41	73	46	80	46	21	24	13	21	92	41	40	92	43	3	1
75	44	77	41	73	46	80	46	21	24	13	21	92	41	40	92	43	3	1
107	30	193	33	158	34	198	32	97	73	25	100	136	135	32	32	198	30	1
152	9	152	5	155	4	151	7	61	72	21	42	151	4	5	161	4	3	2
56	79	52	77	58	78	55	55	11	16	10	9	54	54	79	78	56	56	3
42	25	40	27	42	32	32	26	10	17	10	12	39	28	25	23	22	22	2
60	57	62	57	57	57	63	56	28	32	21	32	69	58	55	54	62	50	2
27	50	21	55	22	63	32	59	5	16	12	12	22	26	55	56	27	56	2
64	52	60	54	64	63	61	49	18	21	11	16	62	61	50	47	65	56	2
90	104	89	110	72	111	68	108	25	32	15	27	63	68	104	95	74	115	1
58	23	51	27	53	26	53	24	28	30	12	27	63	54	19	21	61	30	1
41	133	38	134	33	141	36	136	16	17	17	14	36	35	134	134	35	140	1
81	18	32	18	31	21	32	18	14	17	8	17	34	29	17	16	34	20	1
85	24	55	21	56	20	50	23	7	11	7	9	53	48	20	21	55	25	1
77	68	75	64	76	65	70	68	12	14	4	8	72	69	65	62	80	66	2
111	51	108	54	108	54	110	49	20	29	20	30	119	104	41	46	119	56	1
101	132	97	132	102	134	94	129	31	43	25	41	101	102	127	124	98	137	1
68	81	66	73	67	76	66	73	6	11	9	8	68	63	72	69	67	80	14
39	37	38	35	36	39	35	38	10	10	10	14	36	33	36	32	39	42	1
11	25	11	22	14	19	11	21	14	11	9	15	14	10	19	21	11	22	12
22	59	23	53	22	60	22	59	9	13	13	16	24	25	37	34	20	63	1
80	62	82	67	81	67	81	67	26	34	17	35	89	61	57	56	75	63	5
2,212	1,537	2,152	1,613	2,133	1,628	2,104	1,537	703	859	432	752	2,166	2,093	1,491	1,455	2,217	1,645	163

COUNTY.

267	124	263	129	256	136	255	125	112	121	30	102	259	233	130	121	236	130	...
69	26	68	28	69	31	72	25	36	46	11	32	69	66	30	29	63	35	...
172	46	170	46	169	63	173	49	41	51	12	37	167	168	43	44	172	57	...
95	37	92	37	89	41	88	34	36	50	6	23	85	85	34	37	82	50	...
189	60	188	62	188	69	182	61	109	138	19	76	193	177	57	54	189	100	...
145	72	141	72	139	78	143	64	66	91	18	69	137	137	68	63	119	106	...
51	63	51	61	47	69	47	51	25	34	12	19	33	50	62	60	45	84	...
118	69	117	69	106	85	113	70	64	83	24	49	113	110	72	70	82	308	...
46	47	47	29	44	24	47	20	20	23	5	23	47	49	20	18	50	30	...
336	130	329	118	328	118	328	112	134	118	37	124	336	316	118	111	312	135	...
17	41	15	41	14	44	15	39	4	9	1	13	13	43	40	15	41	31	...
119	36	122	35	127	30	126	32	26	33	2	27	122	119	32	30	129	33	...
51	35	51	23	52	25	49	37	22	34	5	21	52	50	25	34	54	28	...
110	63	107	67	98	78	103	66	35	50	16	36	105	100	67	65	94	82	...
93	35	95	35	92	37	87	38	29	42	8	29	95	92	34	33	88	43	...
76	31	74	31	72	34	75	30	20	22	4	20	71	72	31	28	74	34	...
72	11	71	11	63	20	67	14	22	25	9	27	67	68	13	12	65	19	...
59	88	56	87	56	88	60	85	28	42	16	35	80	80	36	37	84	82	...
73	34	88	36	68	37	66	34	17	21	4	18	68	65	31	32	64	40	...
70	41	66	46	64	48	69	39	39	45	13	13	68	70	43	38	69	45	...
64	49	64	49	62	51	60	49	25	29	5	25	64	63	49	46	65	56	...
2,279	1,101	2,254	1,109	2,170	1,233	2,224	1,084	901	1,148	258	803	2,233	2,177	1,082	1,055	2,150	1,399	...

COUNTY.

99	103	96	106	87	117	90	105	53	39	13	14	98	89	106	99	104	104	...
121	54	122	54	117	58	115	50	19	24	7	11	119	115	57	56	124	57	...
40	30	40	30	38	33	35	30	9	14	6	13	49	56	30	31	38	34	...

WAPELLO COUNTY

Name of Voting Precinct	United States Senator		Governor				Lieutenant Governor		Secretary of State			
	Wm. S. Kenyon, Rep.	Chas. R. Keyes, Dem.	W. L. Hardink, Rep.	Claude R. Porter, Dem.	Madison L. Christian, Proh.	Andrew Engle, Soc.	Ernest R. Moore, Rep.	Frank B. Whitaker, Dem.	Wm. S. Allen, Rep.	J. C. Murtagh, Dem.	Elzie R. Mitchell, Proh.	John J. Donah, Soc.
Center—First Precinct	247	228	250	238	2	11	222	235	239	234	1	10
Center—Second Precinct	321	190	294	220	1	7	269	197	304	198	1	6
Center—Third Precinct	346	138	318	190	1	6	301	153	309	146	1	3
Center—Fourth Precinct	315	136	299	158	3	3	305	139	295	156	1	3
Center—Fifth Precinct	296	243	292	238	1	29	271	243	274	238	1	38
Center—Sixth Precinct	251	213	248	209	7	7	235	210	230	215	7	7
Center—Seventh Precinct	321	210	276	223	11	11	376	206	375	210	11	4
Center—Eighth Precinct	115	100	105	104	4	4	103	93	106	95	4	4
Center—Ninth Precinct	120	55	107	67	1	4	108	59	109	55	1	5
Columbia—First Precinct	150	78	142	80	3	3	140	80	124	88	3	3
Columbia—Second Precinct	53	9	38	23	45	45	45	17	41	18	1	8
Competina	108	65	102	68	3	3	103	66	98	68	3	8
Dahlonaga	46	28	40	33	44	44	25	27	33	2	2	2
Green	61	52	54	59	56	56	54	50	61	51	2	2
Highland	54	64	63	64	62	62	59	63	61	61	1	1
Kookuk	59	45	54	51	64	64	50	53	49	48	1	1
Pleasant	37	53	68	56	72	72	42	50	48	48	6	6
Polk	122	80	85	116	107	107	90	86	94	84	1	1
Richland—First Precinct	110	28	93	49	1	4	93	32	86	38	1	1
Richland—Second Precinct	43	18	39	21	2	2	19	39	23	2	2	2
Washington—First Precinct	78	50	71	47	1	1	70	47	70	47	1	1
Washington—Second Precinct	78	43	69	45	71	71	48	72	48	48	1	1
Washington—Third Precinct	113	59	107	56	1	1	110	47	105	50	1	1
Washington—Fourth Precinct	99	36	79	53	3	3	89	42	82	49	3	2
Total	3,977	2,363	3,674	2,678	7	115	3,673	2,457	3,615	2,518	6	115

SEMI-OFFICIAL VOTE BY PRECINCTS

435

(Sixth District)--Continued.

Auditor of State	Treasurer of State	Attorney General	Supt. of Public Instruction	Non-partisan Judges of Supreme Court	Judges of Supreme Court	Railroad Commissioners	Representatives in Congress											
Frank S. Shaw, Rep.	Guy M. Gillette, Dem.	Edwin H. Hoyt, Rep.	John Jamison, Dem.	H. M. Havner, Rep.	Jos. J. Meyers, Dem.	F. E. McClannahan, Rep.	G. W. Walters, Dem.	Frank R. Gaycor	Byron W. Preston	V. R. McFinnis	T. S. Stevens (To fill vacancy)	Dwight N. Lewis, Rep.	Charles Webster, Rep.	Geo. W. Koontz, Dem.	Joseph F. Bell, Dem.	U. W. Hammecker, Rep.	Buell McCash, Dem.	H. Grimes, Soc.
23	224	230	225	202	261	221	221	71	79	39	69	223	224	223	229	236	243	10
307	195	300	300	260	243	298	298	158	164	54	123	307	300	157	200	321	291	6
331	140	329	154	271	221	307	166	176	203	59	151	328	316	199	329	329	172	7
302	138	301	134	266	172	283	129	165	205	57	128	299	239	137	129	294	154	8
268	240	263	241	243	271	257	226	48	62	34	51	292	257	229	231	271	293	8
237	208	221	201	191	231	219	195	142	172	54	157	321	216	191	185	297	235	6
374	311	372	214	347	244	349	319	151	194	72	106	306	303	219	302	303	242	9
101	97	103	97	92	106	94	95	36	36	25	37	100	102	84	89	103	107	4
111	56	109	66	107	57	102	58	43	27	19	51	108	105	56	56	112	59	3
142	80	140	81	126	93	126	78	49	60	13	44	126	123	79	76	137	83	3
51	9	51	10	45	12	45	12	11	14	3	13	50	50	10	10	50	12	1
101	68	100	67	98	71	92	63	41	55	20	41	101	95	66	65	104	62	3
46	26	44	27	42	38	44	28	10	11	5	9	45	45	28	28	44	28	1
57	53	58	52	54	56	64	51	16	14	6	10	56	57	57	47	62	54	2
85	52	80	61	78	65	81	61	21	25	12	14	80	82	62	60	83	63	1
54	48	55	47	53	51	54	45	12	14	7	11	57	55	40	46	58	46	1
79	36	76	38	71	44	75	36	16	20	6	18	67	68	37	38	79	39	1
111	80	110	82	110	82	108	81	28	33	11	25	112	109	79	78	106	92	7
97	27	96	27	89	36	94	25	13	16	8	18	95	93	23	23	95	31	1
42	19	40	20	40	21	38	21	6	8	4	6	42	41	18	17	39	22	2
71	46	68	47	71	48	65	48	15	18	14	16	69	67	48	43	74	49	1
73	46	73	45	74	44	68	42	29	22	10	27	73	71	42	42	74	44	1
107	51	110	49	102	56	101	53	33	37	14	34	108	109	50	46	114	48	1
93	39	90	41	92	42	87	39	26	27	10	21	87	87	41	37	95	36	2
3,742	2,383	3,697	2,407	3,392	2,764	3,515	2,359	1,376	1,624	571	1,285	3,676	3,597	2,379	2,303	2,795	2,552	102

Name of Voting Precinct	United States Senator		Governor					Lieutenant Governor		Secretary of State		
	Wm. S. Kenyon, Rep.	Chas. R. Keyes, Dem.	W. L. Harding, Rep.	Claude R. Porter, Dem.	Madison L. Christian, Prob.	Andrew Fogle, Soc.	Ernest R. Moore, Rep.	Frank B. Whitaker, Dem.	Wm. S. Allen, Rep.	J. C. Murtagh, Dem.	Elzie R. Mitchell, Prob.	John J. Donal, Soc.
Adams	78	36	70	56	1	1	79	43	66	45	1	1
Adel	173	62	209	102		3	190	86	206	77	4	
Beaver	58	37	53	63			60	51	62	53		
Boone	63	31	55	50		1	54	40	57	36		1
Colfax	56	21	56	33	1	1	56	33	54	33	1	1
Dallas	70	23	83	44			78	32	78	34		
Dallas Center	94	41	107	60	1	1	101	63	103	62		1
DeSoto	41	16	58	18			50	17	59	19		
Dexter	141	52	125	71	3	3	134	54	135	55	4	3
Grant	68	30	61	56			71	38	68			4
Lincoln	70	22	55	38		1	54	30	50	41		1
Linn	98	27	97	73	3		98	46	103	46	2	1
Perry - First Ward	130	60	199	83		2	162	60	157	70	1	1
Second Ward	182	69	215	117		4	192	100	191	114		4
Third Ward	134	55	160	74		5	149	66	146	68		4
Redfield	121	42	105	99	1	1	116	69	126	67	2	1
Scandia	41	49	39	65		5	35	45	38	44	1	8
Spring Valley	72	15	79	23	1	3	73	23	65	2	1	3
Sugar Grove	117	25	110	63			110	48	114	44		
Van Meter	105	37	108	63			106	51	107	52		
Walnut	100	48	95	86		4	94	60	94	61	2	3
Washington	38	20	41	37	1		38	29	38	34	1	
Woodward	126	56	137	60	3	1	126	81	119	82	2	1
Total	2,179	875	2,326	1,506	15	40	2,228	1,211	2,241	1,234	23	37

MADISON

Crawford	83	41	78	61			71	55	78	57		1
Douglas	68	51	54	79		2	68	65	59			3
Earlham	147	57	132	82	1		123	62	140	59	1	
Grand River	97	58	88	79	1		85	66	85	72	1	2
Jackson	76	37	66	56	1	1	72	36	67	51		1
Jefferson	76	29	58	52		1	61	32	65	38		1
Lee	27	32	25	45			21	37	21	43		
Lincoln	84	35	60	68	2		74	46	71	58	2	1
Madison	35	19	35	17			32	18	32	23		
Monroe	80	24	55	53	1	1	64	32	67	36		
Ohio	116	25	113	44	2		108	29	101	26	3	
Penn	73	42	51	61	1	1	61	48	55	52	3	1
Scott	75	57	69	79		4	69	51	68	66		4
South	149	48	140	72	2	1	136	62	137	64	1	
Union	49	25	45	40	1	1	45	30	47	32		1
Walnut	77	53	74	76		1	69	61	65	79		1
Webster	78	33	74	50			70	36	68	43		
Winters - First Ward	170	67	159	106	2	3	161	79	166	85	2	6
Second Ward	170	63	175	94	1	6	161	76	159	82	1	6
Total	1,728	797	1,573	1,213	15	22	1,551	933	1,564	1,037	13	25

MARION

Durham	31	12	24	24			29	18	27	17		
Harvey	68	41	60	54		1	57	46	59	44		1
Tracy	74	32	50	47	1		64	35	63	43	1	1
Dallas	62	60	40	36	1	2	50	72	49	75		3
Melcher	105	168	84	184		15	85	169	87	166	1	16

MARION COUNTY

Name of Voting Precinct	United States Senator		Governor					Lieutenant Governor		Secretary of State		
	Wm. S. Keyton, Rep.	Chas. R. Keyes, Dem.	W. L. Harding, Rep.	Claude R. Porter, Dem.	Madison I. Christian, Proh.	Andrew Engle, Soc.	Ernest R. Moore, Rep.	Frank B. Whitaker, Dem.	Wm. S. Allen, Rep.	J. C. Murtagh, Dem.	Elzie R. Vitchel, Proh.	John J. Donat, Soc.
Newbern	35	29	27	26	1		29	29		27	2	
Franklin	69	41	44	60			32	32		51		
Indiana	88	66	69	81	1		71	73	70	71		
Flagler	45	28	26	37		4	37	30	38	30		4
Knoxville Township	159	133	188	217		3	209	163	198	178		3
Knoxville City--First Ward	230	66	189	107			196	91	193	92		
Second Ward	109	43	88	60	1		57	55	88	54	1	
Third Ward	150	90	126	123			123	107	130	106		
Lake Prairie	58	173	24	217		1	54	178	33	193		2
Pella--First Ward	71	88	38	140			83	107	59	101		1
Second Ward	66	117	29	147		2	37	136	43	131		2
Third Ward	46	90	25	124			37	94	39	91		2
Fourth Ward	44	44	29	65		2	38	52	34	48		2
Bussey	66	65	67	72	1		59	67	63	61	1	7
Everlat	26	35	26	39		1	25	35	28	23		7
Hamilton	33	58	81	59	1		30	55	26	58		7
Marysville	23	41	20	49		7	17	43	20	45		2
Perry Township	30	25	24	39			26	24	27	26		2
Pleasant Grove	68	65	66	73			65	71	71	66		
Pleasantville	136	53	127	67			137	62	125	63		
Polk	36	49	24	62		1	23	54	35	59		
Red Rock	71	45	61	66			63	65	64	64		1
Sunmit	73	84	38	133		2	50	102	54	101		
Swan	62	43	71	60			71	54	70	58		
Union	62	33	46	41			41	38	44	45		
Washington	103	76	78	105	7	1	89	92	87	98	7	1
Total	2,289	1,990	1,834	2,665	17	63	1,992	2,247	1,984	2,286	17	68

POLK

Allen	31	11	26	29	1	2	23	14	24	15		3
Beaver	39	33	31	66	1		31	47	78	62	8	
Bloomfield--First Precinct	101	60	81	120	3	5	76	74	72	73	4	6
Second Precinct	17	17	14	29	1	1	12	20	10	24	2	1
Camp--First Precinct	82	12	21	32		2	25	21	25	23		1
Second Precinct	34	23	40	69	1		32	38	30	37	1	3
Clay	96	29	91	90	1	6	73	89	84	41	4	5
Crocker	149	44	121	126	4	4	108	62	102	66	2	9
Delaware	25	24	46	39	1	3	35	23	41	24	2	2
Douglas	68	28	51	65		6	41	41	46	41		5
Elkhart	69	29	61	71		3	53	38	63	42	5	5
Franklin--First Precinct	23	14	20	23		2	25	19	22	19	1	1
Second Precinct	23	14	22	23		2	31	15	35	14		1
Four Mile	23	28	18	62	1	4	16	31	19	33		5
Jefferson--First Precinct	23	10	24	17	1	1	21	19	23	18		1
Second Precinct	63	15	68	81	1	6	62	18	69	17	1	4
Lincoln--First Precinct	49	10	21	47	1	2	36	15	29	29	1	6
Second Precinct	17	9	17	21			17	9	14	24	1	
Madison	42	27	37	50		8	37	26	40	38		4
Saylor	51	24	50	58			56	23	47	26	2	
Union	47	9	24	34			39	12	22	17		
Valley--First Precinct	35	42	30	63	3	8	25	60	27	46	9	5
Second Precinct	54	39	53	64			47	46	50	45		2
Third Precinct	36	23	39	40		2	31	24	39	26	8	4
Walnut	46	25	51	52	2	3	41	39	44	28	2	4
Washington	48	20	44	37		1	45	23	44	30		2
Webster--First Precinct	59	3	32	28			38	11	33	13	1	
Second Precinct	20	42	33	1	4		26	25	43	17	2	4
Third Precinct	33	14	23	23	1	2	22	20	26	17	1	4
Des Moines City--												
First Ward--First Precinct	14	8	16	20		2	18	11	15	7	1	
Second Precinct	220	38	134	107		5	132	71	197	64		8

SEMI-OFFICIAL VOTE BY PRECINCTS

(Seventh District)—Continued.

Auditor of State	Treasurer of State	Attorney General	Supt. of Public Instruction	Non-partisan Judges of Supreme Court	Railroad Commissioners	Representatives in Congress												
Frank S. Shaw, Rep.	Guy M. Gillette, Dem.	Edwin H. Hoyt, Rep.	John Jamison, Dem.	H. M. Havner, Rep.	Jos. J. Meyers, Dem.	F. E. McClennahan, Rep.	G. W. Walters, Dem.	Frank R. Gwynor	Byron W. Preston	V. R. McClunis	T. S. Stevens (To fill vacancy)	Dwight N. Lewis, Rep.	Charles Webster, Rep.	Geo. W. Koonz, Dem.	Joseph F. Dab, Dem.	Cassius C. Powell, Rep.	H. C. Evans, Dem.	Chas. Gay, Soc.
233	233	232	232	232	232	232	232	232	232	232	232	232	232	232	232	232	232	232
145	145	145	146	146	146	146	146	146	146	146	146	146	146	146	146	146	146	146
126	126	126	126	126	126	126	126	126	126	126	126	126	126	126	126	126	126	126
48	48	48	48	48	48	48	48	48	48	48	48	48	48	48	48	48	48	48
41	41	41	41	41	41	41	41	41	41	41	41	41	41	41	41	41	41	41
42	42	42	42	42	42	42	42	42	42	42	42	42	42	42	42	42	42	42
63	63	63	63	63	63	63	63	63	63	63	63	63	63	63	63	63	63	63
27	27	27	27	27	27	27	27	27	27	27	27	27	27	27	27	27	27	27
30	30	30	30	30	30	30	30	30	30	30	30	30	30	30	30	30	30	30
18	18	18	18	18	18	18	18	18	18	18	18	18	18	18	18	18	18	18
27	27	27	27	27	27	27	27	27	27	27	27	27	27	27	27	27	27	27
71	71	71	71	71	71	71	71	71	71	71	71	71	71	71	71	71	71	71
131	131	131	131	131	131	131	131	131	131	131	131	131	131	131	131	131	131	131
31	31	31	31	31	31	31	31	31	31	31	31	31	31	31	31	31	31	31
69	69	69	69	69	69	69	69	69	69	69	69	69	69	69	69	69	69	69
45	45	45	45	45	45	45	45	45	45	45	45	45	45	45	45	45	45	45
94	94	94	94	94	94	94	94	94	94	94	94	94	94	94	94	94	94	94
2,124	2,126	2,064	2,123	2,018	2,222	1,968	2,112	863	1,038	402	87	3,063	1,984	2,070	1,933	2,107	2,070	64

COUNTY.

21	14	20	14	23	14	22	9	16	12	11	11	24	22	11	40	30	16	2
86	44	83	45	86	46	82	47	68	62	25	56	67	94	49	72	86	43	2
77	65	72	67	70	71	73	64	60	59	42	56	72	74	69	64	101	61	6
11	10	10	9	9	9	15	15	15	14	12	16	18	10	17	14	22	15	1
29	14	27	12	35	13	25	16	26	23	16	20	27	24	17	14	30	14	2
34	31	31	24	24	31	31	31	32	28	18	23	34	33	31	26	44	36	7
85	36	82	34	82	47	80	54	54	49	30	49	57	91	23	33	102	21	5
108	47	100	51	100	76	94	51	78	63	49	69	110	113	43	39	121	55	6
38	22	33	22	36	28	33	21	34	15	12	18	40	37	21	21	87	23	1
44	35	45	34	44	37	44	31	40	39	19	32	51	48	32	31	57	29	4
96	30	59	32	66	31	55	32	47	32	24	34	58	60	30	24	63	35	4
27	12	23	13	24	17	24	11	20	19	10	17	32	36	12	12	27	13	2
34	12	35	12	33	18	30	11	23	14	9	19	27	25	9	9	34	22	4
26	25	23	20	24	27	19	20	20	18	6	13	30	30	10	9	23	9	2
22	8	20	8	19	10	21	8	18	8	6	11	18	17	12	8	15	3	1
61	13	62	12	59	20	55	15	41	30	24	31	59	61	17	12	63	15	3
45	9	48	11	42	14	45	8	42	8	19	28	52	53	8	8	50	11	1
16	8	17	8	18	11	21	8	17	8	15	16	27	22	7	8	20	8	1
39	34	41	30	32	42	33	26	32	18	22	28	41	37	27	28	35	9	1
47	24	52	25	48	26	45	23	36	29	18	31	48	39	29	20	55	27	1
43	8	44	7	45	11	4	7	35	29	12	32	44	41	6	42	8	9	1
25	43	28	45	23	58	25	40	33	32	12	26	37	26	48	41	34	46	6
46	42	47	42	48	58	48	39	39	28	23	31	50	41	48	41	61	39	6
33	21	33	23	38	27	32	20	42	35	15	40	34	26	23	22	37	21	1
45	33	43	33	40	39	39	25	48	24	29	37	48	45	31	29	47	32	7
47	22	50	22	44	28	47	24	28	27	16	20	48	51	24	23	47	25	1
38	10	40	10	33	15	34	11	27	25	14	27	39	30	14	8	40	10	4
29	18	41	17	37	24	36	19	27	23	15	23	40	36	20	18	41	17	4
27	18	24	21	23	24	28	19	24	21	11	21	25	25	22	18	81	17	5
13	7	13	6	11	9	13	6	9	12	7	11	15	10	13	6	21	7	2
158	61	191	62	179	79	170	58	182	152	60	154	195	120	64	48	216	51	4

Name of Voting Precinct	United States Senator		Governor					Lieutenant Governor		Secretary of State		
	Wm. S. Kenyon, Rep.	Chas. R. Keyes, Dem.	W. L. Harding, Rep.	Claude R. Porter, Dem.	Madison J. Christian, Proh.	Andrew Engle, Soc.	Ernest B. Moore, Rep.	Frank B. Whitaker, Dem.	Wm. S. Allen, Rep.	J. C. Murtagh, Dem.	Ezra R. Mitchell, Proh.	John J. Donah, Soc.
Third Precinct	291	72	244	186	1	6	250	101	248	115	8	7
Fourth Precinct	311	49	177	137	1	3	170	81	181	80	4	4
Fifth Precinct	222	53	166	136	4	4	189	83	243	66	5	5
Sixth Precinct	317	64	233	201	3	3	233	117	251	121	9	9
Seventh Precinct	314	47	224	177	2	4	250	99	258	95	13	1
Eighth Precinct	191	43	125	123	1	1	145	66	150	60	1	1
Ninth Precinct	234	65	177	189	1	12	159	117	182	102	9	11
Tenth Precinct	94	26	74	77	1	5	73	42	86	33	4	4
Second Ward—First Precinct	34	23	51	49	2	6	30	29	29	28	2	4
Second Precinct	171	56	146	118	4	4	124	72	133	64	6	6
Third Precinct	66	11	71	35	1	4	62	19	63	19	1	1
Fourth Precinct	95	4	101	66	1	4	89	56	89	35	6	6
Fifth Precinct	155	37	135	119	1	8	121	89	128	75	2	3
Sixth Precinct	120	40	102	98	1	12	187	88	105	55	4	11
Third Ward—First Precinct	65	23	75	55	2	2	61	28	62	27	1	3
Second Precinct	45	24	56	43	1	3	38	46	39	26	6	1
Third Precinct	85	52	91	91	2	3	68	68	77	55	2	2
Fourth Precinct	67	31	76	63	1	3	39	32	32	32	2	2
Fifth Precinct	128	25	106	93	2	6	100	48	115	38	2	4
Sixth Precinct	148	29	116	91	1	7	106	50	119	49	4	5
Seventh Precinct	140	44	137	105	3	5	112	54	126	54	4	5
Eighth Precinct	166	79	148	157	2	13	122	104	144	82	3	15
Fourth Ward—First Precinct	126	104	112	179	1	10	95	112	120	112	1	11
Second Precinct	32	19	60	60	1	3	41	18	89	19	1	7
Third Precinct	82	40	80	91	1	3	67	51	68	44	1	3
Fourth Precinct	84	51	87	106	1	8	67	54	76	52	1	8
Fifth Precinct	45	26	44	50	1	4	37	31	40	28	1	5
Sixth Precinct	128	37	123	114	1	10	94	60	106	51	2	5
Fifth Ward—First Precinct	26	30	49	65	1	3	47	35	36	33	2	2
Second Precinct	27	28	36	55	1	2	25	29	21	29	2	5
Third Precinct	72	29	57	85	1	10	50	44	53	35	1	8
Fourth Precinct	121	42	99	150	1	10	93	69	98	64	5	8
Fifth Precinct	148	34	109	115	1	10	118	58	124	57	2	5
Sixth Precinct	125	48	98	128	2	10	94	70	166	66	3	20
Sixth Ward—First Precinct	60	34	69	94	1	5	48	43	53	34	2	3
Second Precinct	31	31	42	79	1	7	34	39	36	32	2	9
Third Precinct	100	41	75	116	1	9	80	60	85	64	1	7
Fourth Precinct	18	29	171	174	1	24	157	99	159	104	1	26
Fifth Precinct	167	67	131	179	1	10	120	103	146	90	1	11
Sixth Precinct	47	27	56	55	1	4	45	27	42	34	2	7
Seventh Ward—First Precinct	52	37	64	68	1	11	43	25	42	33	2	7
Second Precinct	142	78	131	173	1	21	115	95	125	83	1	18
Third Precinct	16	118	144	231	1	22	117	156	134	139	4	27
Fourth Precinct	77	37	78	99	1	12	68	36	66	36	1	12
Fifth Precinct	2	17	25	31	1	5	22	19	26	20	1	5
Sixth Precinct	2	25	20	44	1	3	17	28	24	26	1	5
Total	7,091	1,749	6,297	5,506	56	451	5,734	3,735	6,103	3,562	137	437

In 1907 1243255

STORY

Ames First Ward	156	34	123	77	2	1	124	55	124	47	1	1
Second Ward	191	42	124	102	1	1	141	74	160	61	1	1
Third Ward	95	30	55	76	2	1	65	57	73	49	1	1
Fourth Ward	155	35	100	82	4	2	126	58	125	59	2	2
Collins Township	128	55	108	70	1	6	114	57	115	57	1	4
Grant Township	70	10	86	14	1	1	65	11	64	12	1	1
Howard Township	220	16	102	124	1	2	122	39	132	44	1	1
Indian Creek	153	56	122	87	2	1	128	65	124	66	4	1
Kelly Precinct	46	7	30	28	1	1	39	14	30	18	1	1
Lafayette Township	66	49	23	85	3	4	43	5	48	55	1	2
Lincoln Township	131	34	111	56	2	1	113	40	114	41	1	1
Milford Township	52	8	26	25	1	1	38	14	43	2	1	1

SEMI-OFFICIAL VOTE BY PRECINCTS

(Seventh District)—Continued.

Auditor of State	Treasurer of State	Attorney General	Supt. of Public Instruction	Non-partisan Judges of Supreme Court	Railroad Commissioners	Representatives in Congress												
Frank S. Shaw, Rep.	Guy M. Gillette, Dem.	Edwin H. Lovitt, Rep.	John Jamison, Dem.	H. M. Havnet, Rep.	Jos. J. Meyers, Dem.	P. L. McCleahan, Rep.	G. W. Walters, Dem.	Frank R. Gaylor	Byron W. Preston	V. R. McGinnis	T. S. Stevens (To fill vacancy)	Dwight N. Lewis, Rep.	Charles Webster, Rep.	Geo. W. Koontz, Dem.	Joseph F. Deh, Dem.	Cassius C. Dowell, Rep.	H. C. Evans, Dem.	Chas. Gay, Soc.
252	86	249	93	228	141	238	82	262	221	70	221	264	231	95	90	304	70	5
185	62	184	67	154	104	161	87	168	158	49	140	186	156	75	58	212	66	4
202	64	192	62	184	93	167	49	165	122	47	160	166	166	70	63	234	51	7
256	100	258	100	253	125	241	94	239	108	67	189	271	228	109	93	225	77	5
277	65	273	68	270	83	245	79	256	216	72	214	237	252	76	58	300	85	1
159	50	155	53	152	75	134	52	182	101	43	103	170	195	53	40	189	38	2
187	86	171	82	189	120	157	98	161	125	63	130	199	162	94	80	226	90	9
92	29	79	32	88	41	74	34	72	54	36	62	90	71	33	24	103	30	4
25	23	24	25	27	40	24	25	29	29	17	18	21	22	22	21	34	23	6
125	63	125	65	127	102	110	58	90	76	41	78	129	112	60	49	145	61	6
60	17	60	17	57	23	55	14	49	41	33	43	58	50	22	17	72	16	1
82	38	79	31	81	47	78	31	61	54	28	54	90	75	36	34	96	33	3
133	63	119	72	115	98	113	63	109	103	46	91	133	105	72	62	156	63	8
100	53	97	56	90	75	89	55	91	81	31	75	108	96	60	47	112	52	9
60	26	67	28	43	54	55	25	53	44	29	48	63	53	33	28	77	22	2
40	25	38	23	39	35	38	19	40	22	14	32	42	37	23	19	45	22	2
72	57	73	56	65	77	69	58	64	59	26	45	74	60	52	56	89	55	6
58	28	27	33	60	35	35	25	51	36	19	31	92	54	31	33	79	28	3
106	35	107	39	98	61	103	36	101	90	25	76	122	97	35	30	134	23	2
117	37	118	40	121	50	114	21	113	87	44	89	138	98	42	38	155	45	6
126	50	124	53	121	69	114	48	98	88	36	83	130	104	70	46	173	82	16
151	77	122	92	128	104	149	73	142	116	61	119	157	120	87	90	142	92	8
45	112	95	111	82	144	78	114	83	75	50	74	106	86	170	100	66	47	6
93	16	35	20	27	56	33	21	14	24	7	15	33	21	18	84	42	7	1
68	39	65	38	80	62	62	46	70	61	39	59	80	62	45	36	96	41	16
65	50	65	44	56	73	64	47	52	34	28	39	64	56	57	42	43	39	4
37	30	31	31	30	41	34	28	34	21	33	36	30	3	28	28	198	39	2
104	45	99	48	96	65	98	60	111	91	34	87	121	104	50	42	35	24	2
33	29	33	30	25	46	31	29	27	30	22	26	32	20	30	29	38	21	5
21	24	19	25	17	37	18	25	29	27	10	23	27	17	28	20	62	30	6
49	38	43	33	43	50	38	38	39	39	35	25	42	53	44	42	132	45	12
102	50	97	48	93	84	81	49	87	73	23	71	113	84	53	42	149	43	6
130	43	131	44	116	77	117	46	121	96	99	92	134	118	40	41	126	58	16
106	52	98	61	100	79	88	58	106	142	38	97	108	93	55	43	71	21	5
48	33	48	37	46	48	40	36	47	52	22	45	48	40	45	33	42	29	8
38	33	31	32	30	49	21	23	32	25	19	33	35	30	33	31	112	39	5
82	44	87	42	86	70	75	42	77	64	25	57	98	74	56	41	194	74	22
173	58	160	87	146	125	121	94	136	124	58	117	165	125	102	72	134	45	7
158	80	147	83	132	120	136	85	137	122	62	190	164	127	95	67	188	84	11
46	21	32	28	35	27	30	25	45	40	30	41	41	34	22	22	47	24	6
46	30	44	35	40	48	36	36	43	24	19	22	52	39	36	29	61	35	6
125	120	120	76	69	112	103	80	117	97	44	82	136	96	97	76	157	66	30
128	123	119	136	96	172	107	133	124	114	67	100	129	104	170	117	165	136	20
88	36	65	30	63	44	59	35	34	20	27	35	67	67	60	58	29	33	11
23	19	22	19	22	26	20	18	24	20	16	17	21	22	20	18	31	22	5
20	28	19	28	15	33	12	12	23	28	6	6	16	23	25	25	27	29	5
6,144	3,052	5,917	3,151	5,594	4,320	5,413	3,069	6,361	4,453	2,256	4,410	6,411	5,407	3,465	3,739	7,236	2,914	428

COUNTY.

138	42	138	42	125	52	123	47	46	59	12	45	137	128	45	37	142	20	1
145	41	149	48	144	36	161	49	49	61	16	35	188	169	45	34	166	52	---
76	41	73	42	75	44	75	40	23	24	5	18	81	77	35	21	83	34	---
133	50	136	47	134	51	124	49	50	64	8	34	134	132	45	44	141	47	---
119	51	119	51	114	58	115	51	12	23	3	17	113	113	52	37	120	48	8
64	14	65	11	60	17	62	11	6	8	2	3	63	62	12	11	62	8	---
211	15	211	16	207	30	199	18	46	43	12	41	207	190	17	12	208	18	1
129	60	126	59	123	67	124	62	64	57	10	51	133	125	62	50	135	54	1
43	10	41	11	37	14	41	11	8	9	1	5	40	35	11	5	43	7	---
55	44	52	45	51	51	53	45	11	12	9	7	53	64	50	38	51	46	2
110	36	108	34	109	41	106	35	10	17	8	15	107	106	34	38	113	32	---
48	7	48	7	47	8	44	8	8	6	1	4	46	44	7	48	41	41	---

Name of Voting Precinct	United States Senator		Governor					Lieutenant Governor		Secretary of State		
	Wm. S. Kenyon, Rep.	Chas. R. Keyes, Dem.	W. L. Harding, Rep.	Claude R. Porter, Dem.	Madison L. Christian, Proh.	Andrew Engle, Soc.	Ernest R. Moore, Rep.	Frank B. Whitaker, Dem.	Wm. S. Allen, Rep.	J. C. Murtagh, Dem.	Ezra R. Mitchell, Proh.	John J. Donal, Soc.
Franklin Township	105	29	80	50			37	37	89	34		1
Nevada—First Ward	89	21	84	33		1	32	32	84	30		
Second Ward	38	28	36	33		1	33	34	34	26		1
Third Ward	75	12	70	19			99	12	72	15		
Fourth Ward	95	17	83	27	1		81	22	88	18	1	
Nevada Township	40	12	39	15			35	13	31	12		
New Albany Township	105	40	78	71			83	54	81	67	2	
Palestine—No. 1	109	4	43	65		1	102	12	86	21		1
Palestine—No. 2	115	13	74	65		1	108	21	110	20	2	
Richland Township	54	18	46	27			46	20	45	23		
Sherman Township	37	23	32	23			34	23	36	29		
Story City	136	45	82	160		7	139	65	159	46		
Union Township	154	17	129	84	1	1	138	33	123	29	1	
Warren	107	25	48	83			84	35	85	29		2
Washington Township	50	19	35	27		2	40	24	40	29		
Total	2,306	702	1,925	1,609	23	31	2,345	968	2,393	921	20	21

WARREN

Allen	89	63	74	87			83	63	79	67		
Belmont	156	22	143	99	3	2	137	81	140	79	2	2
Greenfield	106	29	91	51			100	30	98	85		1
Jackson	77	61	67	68		1	68	64	63	70		
Jefferson	75	110	67	122			69	113	63	115		
Liberty	90	30	75	47		1	75	40	84	33		2
Lincoln	178	61	158	84	1	1	161	58	160	67	2	1
Linn	98	49	84	63		2	84	57	87	55	2	
Oter	69	19	57	28			55	23	47	31		
Palmyra	71	52	54	67			68	54	55	61		
Richland	92	47	72	68	1	5	79	50	77	52	1	5
Squaw	64	33	60	41			53	33	60	35		
Union	73	41	68	49	1	1	67	44	72	43	2	1
Virginia	134	55	124	66		1	125	59	116	64		1
Washington—First Ward	104	24	89	44	2	1	93	32	95	80	2	2
Second Ward	173	33	129	76			144	51	148	49		1
Third Ward	91	24	80	39			85	30	87	25		
Fourth Ward	115	84	100	62			104	47	109	44		
White Breast	97	99	92	114		4	98	106	98	104	5	
White Oak	53	22	48	27			42	26	43	24		
Total	1,992	958	1,742	1,297	15	14	1,780	1,061	1,781	1,082	19	15

SEMI-OFFICIAL VOTE BY PRECINCTS

(Seventh District)—Continued.

Auditor of State		Treasurer of State		Attorney General		Supt. of Public Instruction		Non-partisan Judges of Supreme Court				Railroad Commissioners			Representatives in Congress			
Frank S. Shaw, Rep.	Guy M. Gillette, Dem.	Edwin H. Hoyt, Rep.	John Jamison, Dem.	H. M. Havner, Rep.	Jos. J. Meyers, Dem.	P. E. McClennahan, Rep.	G. W. Walters, Dem.	Frank E. Gaynor	Byron W. Preston	V. R. McGinnis	T. S. Stevens (To fill vacancy)	Dwight N. Lewis, Rep.	Charles Webster, Rep.	Geo. W. Koontz, Dem.	Joseph F. Beh, Dem.	Cassius O. Dowell, Rep.	H. C. Evans, Dem.	Chas. Gay, Soc.
24	23	36	30	88	82	87	29	18	16	4	21	88	27	29	24	94	23	
89	25	27	28	85	81	79	25	25	25	1	19	83	81	23	23	86	24	
35	27	84	27	28	28	25	25	11	12	3	4	88	30	28	32	32	35	1
70	12	71	12	62	13	66	13	28	30	4	22	70	68	9	68	13	17	
82	17	86	16	35	32	75	20	23	26	4	81	88	84	17	14	80	17	
81	11	35	12	77	7	14	27	3	3	5	10	34	34	18	11	40	14	
88	6	87	48	88	65	81	46	19	19	4	15	85	81	47	44	94	88	
102	46	104	8	89	7	98	7	14	10	2	15	100	92	4	4	104	4	
113	11	113	11	113	16	105	13	23	25	3	16	107	102	15	12	109	11	
49	18	48	19	46	21	40	20	17	19	4	15	47	46	18	16	57	15	
21	21	34	21	34	21	31	18	8	6	4	4	34	31	18	17	38	15	
108	97	164	37	166	29	154	46	26	30	3	28	760	128	40	32	167	86	3
144	11	144	10	142	16	133	19	17	20	5	23	135	125	11	10	144	28	1
98	23	97	23	95	24	85	27	12	14	3	13	93	90	18	18	101	8	
53	15	50	15	47	19	49	14	4	10	4	4	49	48	16	13	58	16	2
2,517	677	2,509	725	2,428	820	2,879	739	592	654	129	505	2,320	2,371	730	618	2,580	608	15

COUNTY.

67	45	86	47	89	52	79	43	15	16	8	15	86	79	46	43	90	46	
147	71	142	77	141	82	144	75	32	40	22	37	143	138	71	68	150	74	2
103	25	101	26	92	98	93	25	23	19	23	98	95	25	21	107	28	1	
68	63	68	64	70	69	65	62	16	22	21	19	65	66	63	63	69	60	1
71	108	88	101	84	114	86	106	27	22	25	27	69	67	104	100	73	84	1
88	32	82	33	82	35	80	31	40	62	43	38	78	79	30	80	84	34	1
160	51	167	55	161	90	141	45	22	22	11	25	155	150	44	43	188	54	1
88	47	89	49	87	62	88	46	35	32	24	31	90	85	46	48	90	66	1
58	23	64	24	63	27	49	22	11	12	11	11	62	52	22	22	58	26	
64	53	63	53	69	50	61	50	13	13	12	64	60	49	49	51	65	52	
94	48	90	49	82	49	75	48	22	25	16	17	81	81	48	42	88	47	8
58	22	58	22	62	39	54	35	19	28	23	23	58	56	34	31	69	37	
71	40	71	40	70	46	65	41	17	23	20	28	70	65	39	40	71	43	1
131	55	127	57	118	64	124	54	22	22	26	17	120	120	55	50	126	66	1
96	30	91	31	93	32	96	26	23	31	23	24	91	90	30	29	97	26	
157	40	153	43	153	45	144	38	62	68	28	62	157	153	38	38	160	45	
90	26	86	24	83	29	79	23	31	34	20	33	83	81	26	22	88	22	
172	41	171	42	171	50	172	43	32	36	22	28	104	98	42	38	113	36	
96	96	99	97	93	104	89	96	23	23	29	15	88	88	102	94	88	93	1
46	24	46	22	44	26	41	23	16	14	15	11	42	44	24	22	48	18	
1,882	854	1,841	908	1,785	1,065	1,728	934	502	504	419	496	1,794	1,747	938	891	1,897	836	12

Name of Voting Precinct	United States Senator		Governor					Lieutenant Governor		Secretary of State		
	Wm. S. Kanyon, Rep.	Chas. R. Keyes, Dem.	W. L. Harding, Rep.	Claude R. Potter, Dem.	Madison L. Christman, Proh.	Andrew Engle, Soc.	Ernest E. Moore, Rep.	Frank B. Whitaker, Dem.	Wm. S. Allen, Rep.	J. C. Murtagh, Dem.	Eлизe R. Mitchell, Proh.	John J. Donat, Soc.
Douglas	85	67	82	102			77	76	62	84		
Corning—First Ward	74	28	59	66			62	54	62	55		
Second Ward	153	59	124	106			127	76	82	91		1
Third Ward	84	32	67	56			69	41	73	39		1
Kodsway Township	131	74	98	108	1	1	108	89	112	87		1
Brooks Township	45	19	36	29		1	38	26	33	24		3
Jasper No. 3 Township	34	7	30	13			29	12	27	13		
Washington Township	104	57	80	75		1	85	61	79	69		1
Union Township	62	40	46	53			50	45	53	49		
Mercer Township	45	49	28	65	2	1	32	58	32	62	1	
Carl Township	72	44	57	76			64	62	64	62		
Culpey Township	32	17	24	26			25	32	25	24		
Grant Township	78	34	56	64			72	44	61	56	1	
Lincoln Township	79	56	38	98	2		54	71	51	83	4	
Jasper Township	55	24	39	45			42	37	34	44		
Cotoy Township	59	64	40	85		2	45	75	49	75		3
Prescott Township	123	80	102	110			107	86	102	101	1	1
Total	1,318	781	936	1,129	8	10	1,092	955	1,051	1,018	9	12

APPANOOSE

Bellair Twp.—Brazil Precinct	62	46	56	59		4	54	44	56	45		5
Numa Precinct	14	39	99	40		3	88	40	84	37	1	3
Caldwell	147	131	160	126		19	145	124	140	122	1	16
Centerville—1st Ward—1st Precinct	113	46	98	70	1	3	108	49	112	44		2
Second Precinct	207	79	192	91		7	197	78	198	75		7
Second Ward—First Precinct	140	70	136	84		1	129	78	126	72		1
Second Precinct	89	41	78	54		1	79	50	80	47		1
Third Ward—First Precinct	103	65	92	75	2	8	92	62	98	57	2	9
Second Precinct	163	50	129	82	1	2	142	59	156	43	1	4
Charlton	56	37	54	35		1	62	31	52	23		1
Douglas	43	30	41	34		2	41	31	40	32		1
Franklin	85	32	72	41	1	1	82	32	75	38	1	1
Independence	73	37	69	44		3	74	37	70	41		2
Johns	109	63	101	80	1	2	102	67	102	75	1	3
Lincoln	100	52	88	65			85	61	90	59		1
Mystic—First Ward	34	4	27	20		9	23	8	28	4		8
Second Ward	119	47	113	59		7	111	49	111	49		7
Third Ward	77	48	74	64		8	72	45	68	47		7
Pleasant	221	140	209	155	1	14	215	158	217	134	1	14
Sharon	30	36	28	39		1	27	38	25	40	1	1
Taylor	167	70	154	87	2		160	76	155	79	2	
Udell Twp.—Udell Precinct	59	34	55	34			57	32	55	35		
Unionville Precinct	58	45	53	48			56	46	52	48		
Union	47	33	34	43			36	35	38	31		
Vermillion	64	52	54	59		2	54	54	54	59		2
Walnut Twp.—												
Clarkdale Precinct	35	8	38	7		4	31	7	35	6		4
Rathbun Precinct	51	33	40	30		2	49	32	50	24		1
Walnut City Precinct	41	28	27	32		1	38	30	41	29		
Washington	200	115	180	132		1	190	123	191	125		1
Wells	78	87	72	88	1	3	71	82	70	86		3
Total	2,864	1,592	2,646	1,877	11	111	2,974	1,620	2,089	1,630	12	146

SEMI-OFFICIAL VOTE BY PRECINCTS

DISTRICT.

COUNTY.

Auditor of State	Treasurer of State	Attorney General	Supt. of Public Instruction	Non-partisan Judges of Supreme Court	Judges of Supreme Court	Railroad Commissioners	Representatives in Congress
Frank S. Shaw, Rep.	Chas. M. Gillette, Dem.	Edwin H. Hoyt, Rep.	John Jamison, Dem.	H. H. Hayner, R. Rep.	Jos. J. Meyers, Dem.	P. E. McClelland, Rep.	G. W. Walters, Dem.
Frank R. Gaynor	Byron W. Iveson	V. R. McElhinis	T. S. Stevens (To fill vacancy)	Dwight N. Lewis, Rep.	Charles Webster, Rep.	Geo. W. Koonz, Dem.	Joseph F. Deh, Dem.
Horace M. Townner, Rep.	D. Fulton Rice, Dem.						
79	73	81	71	27	120	74	72
134	82	83	51	28	128	129	82
74	82	74	36	53	63	77	34
115	111	111	136	111	111	79	79
41	39	35	35	35	35	35	35
29	31	37	12	10	10	10	10
81	65	84	68	80	80	63	63
57	45	56	46	47	44	44	44
38	56	36	55	15	75	36	54
69	61	67	68	46	84	63	63
26	22	26	22	17	31	25	21
78	42	72	42	52	59	70	41
71	62	67	64	23	111	69	63
45	34	42	36	25	55	43	35
49	72	46	73	26	93	49	69
112	94	112	92	83	123	108	92
1,154	916	1,135	918	684	1,377	1,100	896

COUNTY.

57	44	54	48	55	43	54	43	22	12	13	18	57	56	44	39	56	40
91	57	90	38	37	37	37	37	17	13	14	13	90	80	39	37	95	39
144	128	145	125	145	129	141	125	47	43	50	47	145	140	128	128	158	120
112	45	112	45	107	53	106	48	57	52	42	58	110	111	49	43	116	38
197	72	193	79	193	79	190	69	65	68	49	73	198	198	77	74	201	76
131	73	130	71	122	80	123	72	40	45	29	44	131	126	75	69	141	67
80	47	79	43	81	49	78	47	23	28	27	37	80	80	47	47	37	44
97	56	97	56	94	60	88	59	41	34	29	32	94	98	55	53	94	63
156	48	150	48	146	55	141	48	47	34	35	50	151	147	50	49	158	49
65	29	56	25	54	29	54	28	8	7	5	5	52	58	29	28	56	31
40	30	39	30	39	32	38	30	13	12	15	11	40	39	31	20	41	27
83	31	84	29	77	34	82	26	30	29	31	28	83	181	28	4	83	27
73	36	74	25	72	35	72	25	14	16	16	23	74	78	34	36	74	36
108	69	108	70	105	73	104	67	28	16	22	30	110	105	67	67	111	70
90	59	89	57	90	58	92	54	22	28	34	28	91	91	57	53	90	60
30	4	29	4	27	3	27	5	3	4	4	4	29	28	5	4	29	7
109	45	112	47	104	58	108	44	28	31	28	34	112	108	46	46	117	45
69	43	67	48	69	51	68	48	24	35	25	35	66	64	45	39	73	50
215	135	211	134	205	142	204	130	30	29	27	38	216	211	128	127	219	140
30	35	28	37	28	38	26	29	10	7	11	9	27	24	37	25	30	25
161	73	160	72	151	85	155	74	26	23	26	37	160	157	74	72	164	70
56	31	55	25	58	33	59	21	15	17	14	18	57	54	32	29	59	30
55	47	53	48	56	47	52	46	15	11	16	16	58	58	48	48	58	43
37	32	37	32	37	32	35	32	16	11	13	14	37	37	32	31	42	33
53	54	51	54	53	54	54	56	15	13	17	17	52	52	55	55	47	49
33	9	33	6	21	8	22	6	7	6	5	9	35	31	6	7	32	6
50	33	52	33	46	40	44	32	22	16	22	32	48	46	32	32	47	33
49	41	41	30	41	30	40	27	21	11	15	19	41	41	30	28	42	29
138	119	136	120	197	110	189	120	39	45	28	45	180	193	119	115	197	114
73	55	73	52	70	34	71	50	32	32	34	31	73	73	82	82	75	83
2,718	1,574	2,704	1,588	2,637	1,672	2,611	1,548	816	736	689	872	2,703	2,581	1,579	1,506	2,803	1,564

CLARKE

Name of Voting Precinct	United States Senator		Governor					Lieutenant Governor		Secretary of State			
	Wm. S. Kenyon, Rep.	Chas. R. Keyes, Dem.	W. L. Harding, Rep.	Claude R. Porter, Dem.	Madison L. Christian, Prob.	Andrew Engle, Soc.	Ernest R. Moore, Rep.	Frank B. Whitaker, Dem.	Wm. S. Allen, Rep.	J. C. Murrigh, Dem.	Elzie R. Mitchell, Prob.	John J. Donat, Soc.	
Doyle	76	64	75	69		2	75	66	72	69			
Franklin	82	44	78	59			78	53	80	53			
Fremont	92	16	88	22			81	21	74	24			
Green Bay	73	29	69	41			72	30	68	38			
Jackson	119	87	114	71	1	1	115	62	115	64	1	1	
Knox	63	32	51	53			59	37	62	40			
Liberty	29	45	74	57			77	49	72	52			
Madison	43	66	42	69			45	63	44	63			
Osceola Township	68	42	63	50		2	54	43	60	49		1	
Osceola City—First Ward	147	56	148	63			143	55	142	56			
Second Ward	97	39	92	41			92	41	92	42			
Third Ward	150	65	151	84			153	68	155	66			
Troy	134	78	141	111	2	1	162	91	140	102	1	1	
Ward	54	47	48	62			54	49	49	55	1	1	
Washington	56	40	43	47		1	48	40	47	44		1	
Total	1,983	723	1,271	898	3	7	1,818	767	1,272	818	3	6	

DECATUR

Bloomington	66	62	59	64			64	51	59	58		
Burrell—Davis City	64	48	57	50	1	2	57	47	59	50		2
Terre Haute	49	39	42	43			44	40	42	45		
Center	86	80	74	83			80	80	75	88		
Decatur	119	96	111	105			116	101	117	101		
Eden	71	79	64	85		1	62	58	59	85		1
Fayette	251	182	202	168		1	219	137	222	133		1
Franklin	156	47	149	69			155	53	150	58		
Garden Grove—Garden Grove	129	65	116	86			132	69	123	77		
Leroy	52	41	41	54			50	41	41	40		
Grand River	98	37	61	45			98	37	52	45		
High Point	45	81	43	79			40	76	38	79		
Hamilton	81	68	71	58	2	2	72	57	74	54	2	1
Long Creek	125	102	117	105			123	102	121	103		
Leon—First Precinct	79	58	76	58	2		75	55	74	56	2	
Second Precinct	68	48	68	50		2	66	48	60	47		2
Third Precinct	116	77	111	84		1	105	79	105	81		1
Morgan	54	37	46	43			47	39	47	41		
New Buda	67	58	52	71	1	1	57	57	53	66	1	1
Richland	118	130	94	151			99	134	96	130		
Woodland	51	69	50	71			46	71	41	74		1
Total	1,921	1,424	1,704	1,613	6	10	1,767	1,454	1,717	1,521	5	10

FREMONT

Benton—First Precinct	56	65	55	66	1		57	61	55	62	1	1
Second Precinct	8	13	7	17		1	8	16	8	15		
Fisher	157	69	138	91			142	79	142	73		
Franklin—First Precinct	59	53	52	60			51	57	52	60		2
Second Precinct	85	79	91	68		2	80	75	75	76		6
Third Precinct	29	46	33	47		1	31	45	40	46		1
Green	77	61	67	65			72	62	68	66		
Locust Grove	63	25	54	28			60	30	62	28		
Madison—First Precinct	33	35	37	26			37	33	38	35		
Second Precinct	25	22	23	29			24	22	23	29		
Monroe	69	107	53	103		1	58	102	50	105		1
Prairie	57	33	50	32			56	35	58	33		
Riverside	140	60	120	74	2	1	127	62	122	69	2	
Riverton	99	56	89	62		2	91	60	88	64		2

COUNTY—(Eighth District).

	Auditor of State	Treasurer of State	Attorney General	Supt. of Public Instruction	Non-partisan Judges of Supreme Court	Railroad Commissioners	Representatives in Congress										
Frank S. Shaw, Rep.	Guy M. Gillette, Dem.	Edwin H. Hoyt, Rep.	John Jamison, Dem.	H. M. Havner, Rep.	Jos. J. Meyers, Dem.	P. E. McClenan, Rep.	O. W. Walters, Dem.	Frank R. Gaynor	Byron W. Preston	V. R. McElhinis	T. S. Stevens (To fill vacancy)	Dwight N. Lewis, Rep.	Charles Webster,	Geo. W. Koonetz, Dem.	Joseph F. Beh, Dem.	Horace M. Townar, Rep.	D. Fulton Elice, Dem.
76	64	70	88	74	66	70	80	9	15	32	18	73	75	68	81	79	51
83	47	58	50	83	45	47	47	7	22	32	20	79	70	47	46	52	...
79	21	73	21	77	23	21	21	10	15	15	9	78	74	21	21	77	...
112	34	74	115	62	62	62	58	22	25	25	20	116	109	36	36	122	...
65	32	83	33	42	42	42	42	11	11	11	14	32	43	39	39	41	...
41	43	46	41	74	51	51	51	11	15	15	18	32	43	39	39	41	...
84	64	46	41	64	64	64	64	9	16	16	16	57	57	39	39	41	...
143	37	142	36	131	43	43	43	17	17	17	15	55	55	39	39	41	...
89	69	139	65	148	76	76	76	17	15	15	31	33	33	39	39	41	...
157	82	163	85	148	106	106	106	17	41	41	42	153	147	58	58	160	...
165	82	164	83	151	106	106	106	25	30	30	51	161	168	83	83	177	...
57	47	56	46	52	49	49	49	14	20	20	27	15	54	47	44	57	...
47	42	47	42	45	43	43	43	4	7	7	7	46	46	40	40	41	...
1,344	730	1,323	741	1,295	802	1,185	606	217	300	464	285	1,306	1,262	715	678	1,381	689

COUNTY.

67	47	57	49	67	48	63	45	18	15	31	15	64	66	46	47	70	44
58	50	60	49	58	47	55	47	17	11	11	11	58	58	49	48	59	48
47	38	45	41	47	37	41	39	25	25	21	21	44	44	39	38	48	37
86	79	82	80	78	84	73	76	24	24	24	24	81	81	75	75	79	76
116	95	115	98	118	98	110	94	30	30	30	30	116	116	104	104	122	89
64	79	79	79	77	64	64	74	30	28	28	28	37	37	79	73	73	76
227	126	227	134	228	134	213	126	44	44	44	44	228	219	129	125	242	115
131	85	132	85	128	71	128	65	39	23	23	23	138	128	66	62	136	63
53	39	56	41	46	46	48	36	35	20	58	33	52	47	88	88	62	88
60	38	59	28	55	47	55	30	15	9	9	5	59	57	34	34	65	33
44	78	41	78	45	76	39	75	11	14	14	14	45	41	78	73	47	74
72	55	72	50	77	53	68	56	25	21	50	34	71	71	55	53	77	49
124	102	123	102	115	108	116	94	46	25	71	36	122	123	100	94	130	96
78	53	76	55	74	53	74	54	30	31	71	27	76	72	53	48	74	53
66	48	64	48	60	53	64	47	31	28	59	30	64	62	48	48	67	50
110	77	109	76	102	87	97	76	62	39	101	35	110	104	75	73	116	75
50	36	50	35	50	35	49	35	41	21	45	22	50	48	32	31	49	34
50	59	57	58	56	57	57	57	14	11	32	12	59	54	54	51	61	53
104	128	101	134	89	145	102	128	32	26	103	27	103	101	125	125	119	111
45	71	44	70	54	70	45	66	11	10	44	13	43	45	69	70	48	71
1,820	1,408	1,795	1,432	1,749	1,484	1,708	1,369	610	484	1,232	526	1,785	1,744	1,404	1,346	1,895	1,327

COUNTY.

56	61	57	60	56	64	55	60	18	19	15	37	50	55	60	58	58	58
8	16	7	18	7	18	8	17	6	8	8	9	7	7	12	17	9	16
146	64	148	65	140	72	141	63	37	45	33	78	145	140	65	60	149	63
22	56	53	57	47	64	63	55	46	44	24	84	53	53	57	56	65	53
77	75	76	77	72	79	76	70	44	40	27	82	74	78	77	76	84	74
31	46	30	46	30	47	30	45	11	9	7	29	30	28	45	45	29	43
71	62	71	62	68	69	69	61	27	32	20	49	71	70	62	62	73	60
64	27	64	27	62	26	63	26	12	14	13	24	68	59	28	27	68	23
38	35	38	35	38	35	39	34	11	15	18	30	38	33	35	35	38	33
24	28	23	28	22	28	24	26	19	25	15	32	24	22	27	26	23	21
59	103	63	101	62	104	51	103	24	29	25	47	52	53	102	96	62	103
59	33	59	33	55	25	57	38	16	16	14	31	58	56	32	29	58	32
120	69	123	63	110	80	125	62	47	53	29	77	132	125	90	58	134	69
95	59	92	60	88	60	96	59	21	27	26	52	92	92	58	67	98	54

Name of Voting Precinct	United States Senator		Governor					Lieutenant Governor		Secretary of State		
	Wm. S. Kenyon, Rep.	Chas. R. Keyes, Dem.	W. L. Harding, Rep.	Charles R. Foster, Dem.	Madison L. Christian, Prof.	Andrew Engle, Soc.	Ernest R. Moore, Rep.	Frank B. Whitaker, Dem.	Wm. S. Allen, Rep.	J. C. Murtagh, Dem.	Elzie R. Mitchell, Prof.	Jeha J. Donai, Soc.
Ross	90	58	88	72	2		80	65	56	65	3	
Scott—First Precinct	69	75	70	70	1	1	96	73	63	75	1	1
Second Precinct	46	44	43	39			39	42	35	43		
Sidney—First Precinct	114	160	163	133		1	103	159	102	160		1
Second Precinct	180	122	128	129		2	126	120	120	128		2
Walnut	40	43	39	49			40	47	36	51		
Washington—First Precinct	37	47	38	34			36	42	30	43		
Second Precinct	30	34	31	24			27	34	24	34		
Total	1,526	1,327	1,423	1,330	8	11	1,419	1,325	1,378	1,366	7	16

LUCAS

Benton	64	29	42	51			48	36	99	55	1	1
Cedar	80	27	60	62			75	30	54	52		
English	115	40	103	63		1	107	46	48	39		
Jackson	113	51	101	99	1	2	96	85	89	100		3
Liberty	51	45	62	59	2		71	45	63	58	2	1
Lincoln	78	45	51	75	1		66	54	56	60	1	1
Otter Creek	63	48	52	63		1	61	53	59	67		1
Pleasant	90	47	52	56		19	88	47	60	59		16
Union	168	54	93	88			101	54	91	64		
Warren	60	35	55	63			59	41	56	49		
Washington	162	68	126	100	2		132	68	131	92	2	
White Breast	81	43	71	57		1	77	44	71	54	1	1
Chariton—First Ward	153	82	137	100	1	2	124	80	138	83	1	2
Second Ward	186	74	146	113		2	156	91	154	85	1	2
Third Ward	172	56	122	109	1	9	134	85	137	81		11
Total	1,614	778	1,303	1,198	10	60	1,405	891	1,316	1,008	9	53

PAGE

Valley	78	69	71	80	3	1	69	75	68	81	2	1
Douglas	92	17	27	85	2		62	37	47	64	2	
Fremont	101	15	23	103			68	51	53	71		
Pierce	168	41	84	158		1	145	73	142	80		1
Grant	60	22	47	38			57	28	59	29		
Shenandoah—First Ward	125	52	118	72	1		110	61	117	66	1	
Second Ward	167	120	158	109	2	4	163	88	168	92	3	4
Third Ward	197	66	170	102	1		178	78	170	78	1	9
Tarkio	95	30	41	90			75	47	61	57		
Yorktown	48	27	25	62			42	36	39	44		
Nodaway	94	41	70	76			75	54	75	69		
Clarinda—1st Ward—1st Prec.	92	40	97	61	2		93	43	93	42	4	
Second Precinct	124	24	117	29		1	121	23	118	28		
Second Ward—First Precinct	87	20	90	28		2	82	18	78	21		2
Second Precinct	124	27	124	46			116	36	126	35		
Nebraska	36	32	34	30			32	29	31	31		
East River	58	29	56	42			52	38	58	25		1
Shambaugh	54	18	47	27		2	49	21	48	23		
Harlan	38	12	26	24	2		31	17	30	20	3	1
Lincoln	137	39	135	46	1	1	131	44	121	53	1	
Morton	67	16	38	29			69	24	64	23		
Washington	70	18	77	38			78	26	65	81	1	
Colfax	110	40	98	58	3		94	51	93	52	1	
Amity	154	35	121	71	2		135	36	135	33	2	
Buchanan	36	23	32	26	1		32	23	31	27		
Braddyville	57	23	56	26		1	54	25	52	27		1
Total	2,491	886	2,002	1,543	21	11	2,193	1,077	2,129	1,183	19	22

SEMI-OFFICIAL VOTE BY PRECINCTS

449

(Eighth District)—Continued.

Auditor of State	Treasurer of State	Attorney General	Supt. of Public Instruction	Non-partisan Judges of Supreme Court	Railroad Commissioners	Representatives in Congress											
Frank S. Shaw, Rep.	Guy M. Gillette, Dem.	Edwin H. Hoyt, Rep.	John Jamison, Dem.	H. M. Havner, Rep.	Jos. J. Meyers, Dem.	P. E. McClenan, Rep.	G. W. Walters, Dem.	Frank R. Caylor	Byron W. Preston	V. R. McGlands	T. S. Stevens (To fill vacancy)	Dwight N. Jewell, Rep.	Charles Webster, Rep.	Geo. W. Koontz, Dem.	Joseph F. Beh, Dem.	Horsace M. Towner, Rep.	D. Walton Bice, Dem.
85	65	84	69	89	65	82	68	90	24	22	55	88	86	81	62	87	66
84	72	82	76	80	74	82	73	80	22	12	40	84	82	72	68	86	71
37	40	82	40	33	45	32	37	14	12	11	24	37	39	38	37	41	41
106	160	166	159	98	169	101	180	51	51	48	100	110	110	158	153	111	157
121	124	124	135	112	138	134	113	52	38	39	95	126	121	121	120	138	122
41	46	41	47	36	50	35	47	29	24	25	45	39	40	45	45	42	46
36	42	35	43	32	44	32	44	18	11	28	63	33	33	43	42	35	42
32	33	32	32	32	34	29	33	24	25	15	40	32	28	32	28	20	32
1,415	1,316	1,423	1,323	1,328	1,407	1,386	1,289	567	581	484	1,123	1,420	1,392	1,294	1,254	1,468	1,280

COUNTY.

105	49	107	45	107	45	101	42	40	47	21	46	108	102	44	42	116	41
84	27	82	25	79	30	70	24	15	20	18	21	77	78	25	25	79	20
66	29	57	30	56	33	52	25	17	24	20	22	56	58	27	28	62	25
97	32	94	34	93	35	87	29	21	22	25	34	98	96	79	72	100	87
74	45	75	47	87	54	69	46	12	16	21	25	76	72	43	43	75	46
75	41	72	41	71	45	67	37	10	12	11	15	72	66	40	36	79	36
64	49	63	49	59	53	53	53	10	17	20	22	60	63	60	48	63	48
89	44	89	44	87	46	82	44	10	11	9	13	85	79	42	40	94	43
101	54	101	56	93	62	95	50	13	28	31	28	90	92	56	53	106	40
56	42	68	43	69	43	65	43	10	11	14	12	55	54	42	42	69	36
143	77	141	78	139	84	138	75	25	19	28	30	136	135	74	77	148	70
81	41	82	41	81	43	73	44	9	12	14	16	85	83	58	58	85	42
142	80	138	81	129	92	120	77	46	44	42	47	135	120	74	69	153	73
164	82	162	83	144	103	150	82	46	73	48	62	159	153	84	71	167	81
147	70	145	70	139	79	131	65	30	44	44	46	142	141	67	59	168	59
1,478	809	1,465	814	1,403	906	1,343	792	368	400	368	480	1,448	1,402	786	738	1,561	759

COUNTY.

77	70	75	70	44	104	74	69	25	44	33	60	72	67	64	67	82	68
84	22	77	28	43	94	74	21	22	38	29	41	82	79	20	18	95	14
79	34	78	32	31	86	74	23	12	16	16	21	85	83	24	25	95	15
162	60	162	49	106	106	145	39	57	69	60	85	161	150	46	42	179	39
60	23	59	24	43	37	55	24	22	19	24	31	56	52	27	24	62	20
116	51	111	53	90	71	103	47	13	21	20	34	113	113	46	46	128	39
157	95	157	102	141	115	136	84	39	52	38	70	160	146	87	84	96	82
175	68	168	72	156	91	157	72	53	59	45	97	170	165	68	64	185	95
91	26	96	30	43	75	85	27	20	33	32	38	85	86	29	28	100	22
49	32	50	30	31	48	45	25	14	20	21	31	48	49	27	25	60	19
91	41	88	40	68	63	71	44	13	35	40	50	83	76	40	44	82	38
101	39	94	41	72	65	95	38	33	20	46	60	94	90	39	43	100	42
125	21	123	24	104	38	107	21	38	51	37	67	117	112	22	20	124	22
79	18	77	17	68	31	62	17	10	14	16	39	73	67	16	16	80	17
128	29	128	29	108	45	105	28	38	55	43	77	122	115	26	23	126	27
34	23	32	28	30	31	29	20	7	9	12	14	30	29	29	28	35	28
56	32	55	22	48	30	48	27	20	14	15	23	56	51	30	28	58	29
47	20	46	21	45	22	44	19	10	6	8	14	41	42	20	20	43	18
38	12	36	12	35	15	31	15	10	12	11	15	37	34	12	12	39	10
151	35	127	37	118	47	114	35	25	26	25	37	124	121	34	30	135	39
63	17	65	18	58	23	56	18	22	26	30	35	59	60	18	18	78	13
75	21	74	22	64	29	67	18	17	9	16	25	73	68	20	17	78	19
98	46	100	46	36	52	93	41	21	22	20	38	97	91	43	37	107	35
147	18	143	25	124	35	139	26	28	30	35	57	139	138	27	24	151	26
34	24	33	24	33	24	33	24	8	11	14	20	32	30	23	23	35	21
56	24	57	24	57	24	50	22	10	23	15	27	53	52	24	20	55	21
2,361	899	2,301	917	1,841	1,382	2,085	842	597	747	699	1,104	2,263	2,164	851	826	2,478	788

RINGGOLD

Name of Voting Precinct	United States Senator		Governor				Lieutenant Governor		Secretary of State			
	Wm. S. Kenyon, Rep.	Chas. R. Keyes, Dem.	W. L. Harding, Rep.	Claude R. Porter, Dem.	Madison L. Christian, Prob.	Andrew Engle, Soc.	Ernest K. Moore, Rep.	Frank B. Whitmer, Dem.	Wm. S. Allen, Rep.	J. C. Muttagh, Dem.	Ezra R. Mitchell, Prob.	John J. Donal, Soc.
Union	96	55	89	65			91	58	80	70		
Tingley	132	42	98	73			108	54	103	63		
Knowlton	63	58	49	24			59	39	50	21		
Shannon	43	38	31	28			24	23	32	24		
Lincoln	54	89	45	53			49	48	48	53		
Grant	57	32	55	37		1	56	29	50	39		
Diagonal	109	62	84	76			95	63	108	56		
Washington	29	16	26	22			27	15	27	17		
Liberty	80	30	68	47			73	39	74	39		
Monroe	37	18	34	25			38	20	35	21		
Beaconsfield	74	13	75	15			72	14	67	18		
Athens	173	80	147	112			150	91	151	95		
Foe	54	23	50	37		1	54	30	54	29		1
Mt. Ayr	259	58	232	93	1		237	68	242	77		
Rice	98	21	74	44			82	26	78	34		
Waubensie	45	38	48	43	1	1	42	35	44	34		1
Maloy	52	52	47	61			46	56	48	56		
Clinton	115	46	106	52	1		114	48	111	48		1
Middle Fork	52	33	48	36			51	34	47	33		
Lotts Creek	54	22	45	36			45	31	46	33		
Riley	37	10	39	12			36	10	36	12		
Total	1,705	727	1,488	1,093	8	3	1,548	812	1,516	881	3	4

TAYLOR

Athelstan	30	16	32	21			31	19	29	22		
Bedford—First Ward	88	28	99	43			93	38	89	40		
Second Ward	128	24	130	41		2	128	35	123	37		1
Third Ward	79	23	90	29		1	77	29	78	21		
Bedford Township	14	12	14	16		1	11	17	11	18		1
Benton Township	39	25	36	34			36	31	40	33		
Blockton	99	44	88	62		1	98	55	90	58		1
Clayton Township	52	22	51	33			50	28	46	37		
Clearfield	191	56	90	83			91	68	90	72		
Conway	84	31	87	37	1	1	85	34	85	33		1
Gay Township	50	24	41	39			48	25	45	29		1
Grant Township	33	11	27	21			30	15	27	19		
Grove Township	52	28	49	46			52	33	43	46		
Holt Township	66	30	60	51			73	37	53	56		
Jackson Township	39	29	39	35			40	31	35	37		
Mason Township	50	30	50	39			51	33	50	32		
New Market	115	70	131	79			126	74	119	83		
North Dallas	33	23	33	26		1	32	24	30	26		1
Nodaway Township	73	24	66	43		2	73	30	68	37		1
Platte Township	222	104	198	165			211	134	207	145		
Polk Township	53	35	53	44			55	41	55	40		1
Ross Township	59	26	59	34			59	30	56	32		
Sharpburg	58	11	58	14		2	56	15	56	15		
Washington Township	135	56	140	89			140	73	141	74		2
Total	1,752	782	1,721	1,124	5	7	1,741	953	1,669	1,051	2	3

UNION

Afton	129	80	112	100		2	107	96	109	84	1	1
Creston—First Ward	154	97	150	112			152	94	155	94		
Second Ward	267	63	216	140			225	104	232	105		
Third Ward	132	95	86	120	3	3	82	163	81	106	2	1
Fourth Ward	75	77	78	78		2	62	77	85	81		3

SEMI-OFFICIAL VOTE BY PRECINCTS

COUNTY—(Eighth District).

Anditor of State	Treasurer of State	Attorney General	Supt. of Public Instruction	Non-partisan Judges of Supreme Court	Railroad Commissioners	Representatives in Congress											
Frank S. Shaw, Rep.	Guy M. Gillette, Dem.	Edwin H. Hoyt, Rep.	John Jamison, Dem.	H. M. Ilavner, Rep.	Jos. J. Meyers, Dem.	P. E. McClennahan, Rep.	G. W. Walters, Dem.	Frank R. Gaynor	Dwycou W. Fros-ton	V. R. McGinnis	T. S. Stevens (To fill vacancy)	Dwight N. Lewis, Rep.	Charles Webster, Rep.	Geo. W. Koontz, Dem.	Joseph F. Beth.	Ernest M. Townar, Rep.	D. Fulton Rice, Dem.
26	52	91	56	74	69	91	59	21	14	21	23	28	28	57	54	91	54
114	47	110	52	47	67	108	51	25	25	45	24	106	106	50	119	49	49
52	28	55	28	47	37	49	29	20	11	32	15	48	48	28	46	28	28
41	18	49	18	35	22	41	18	24	18	35	26	37	37	20	45	16	16
52	40	52	40	45	45	49	39	19	19	42	33	51	49	20	33	23	23
57	28	54	27	27	55	58	25	25	25	35	35	58	58	25	23	23	23
103	18	102	69	69	29	91	21	21	16	39	27	101	101	50	100	57	57
27	34	27	16	16	29	15	15	15	8	9	7	26	26	32	28	14	14
42	14	38	34	34	24	72	34	20	20	25	25	37	37	12	43	16	16
72	12	12	14	14	14	68	13	17	17	10	10	4	69	17	78	10	10
192	92	157	80	149	89	152	52	37	37	71	27	154	151	86	100	60	60
57	23	56	24	53	23	58	21	27	27	47	28	59	53	190	79	10	10
250	57	250	58	225	81	243	55	33	33	91	138	248	231	53	247	64	64
58	21	34	22	54	39	34	21	17	20	24	34	94	83	54	249	23	23
45	35	43	26	42	36	43	34	18	14	32	20	43	43	19	19	49	49
49	53	50	51	44	49	48	50	16	12	36	13	50	47	49	58	49	49
115	45	115	44	109	52	106	49	25	11	32	18	111	103	47	48	117	47
51	34	51	33	50	34	48	34	22	24	54	20	50	48	31	51	52	52
52	21	54	21	54	23	50	23	15	10	27	11	50	43	23	31	61	17
59	10	87	10	37	10	37	10	12	4	13	5	37	36	10	37	19	19
1,646	722	1,618	738	1,485	860	1,580	733	506	381	811	444	1,594	1,504	734	686	1,636	690

COUNTY.

22	18	31	19	31	18	30	18	1	1	3	30	28	18	17	35	18	
84	36	95	27	86	45	90	34	30	23	25	90	90	35	34	102	32	
124	36	126	35	126	41	125	26	34	44	46	129	121	23	23	135	29	
77	31	77	31	69	35	71	30	24	24	20	20	67	31	29	86	27	
72	16	12	12	12	16	12	16	2	3	4	12	12	15	15	16	10	
40	27	30	28	36	31	43	29	22	21	24	28	36	28	27	30	36	
90	50	93	54	91	57	89	51	16	15	20	17	94	90	49	49	51	
54	26	53	25	51	26	52	23	16	14	12	15	54	50	24	52	21	
56	63	64	62	89	65	87	62	25	17	37	25	89	89	61	59	57	
87	34	86	33	81	35	82	34	15	9	8	18	84	80	33	33	84	
28	47	25	43	25	46	28	45	25	14	11	11	45	42	25	27	80	
28	13	31	14	28	16	32	12	11	6	7	8	30	30	13	11	32	
59	39	52	39	34	55	50	36	17	12	17	22	53	50	35	35	58	
72	38	71	38	42	66	67	37	25	21	26	29	71	70	37	34	76	
41	30	41	32	38	41	41	29	20	7	18	14	36	33	29	27	41	
55	30	55	30	50	34	54	30	19	15	14	17	53	52	29	26	37	
138	77	137	77	103	88	114	76	24	21	35	21	123	113	78	72	126	
35	25	34	22	31	25	30	23	14	8	9	17	23	22	20	26	33	
79	22	75	22	76	25	73	22	22	2	2	21	77	75	21	22	76	
232	135	218	122	184	160	220	138	64	47	55	218	215	132	119	244	102	
55	41	57	41	52	44	56	41	29	29	32	33	55	54	41	40	54	
57	32	57	32	52	32	48	39	20	14	11	18	68	63	30	30	60	
56	14	55	14	43	19	49	15	14	14	14	14	52	50	19	15	53	
149	68	142	68	137	78	144	65	64	39	37	43	142	141	64	60	155	
1,794	912	1,767	917	1,559	1,120	1,717	892	570	450	498	532	1,727	1,683	891	854	1,872	812

COUNTY.

117	77	175	78	109	66	103	78	30	35	121	113	68	67	131	68
154	91	153	90	117	132	137	90	38	35	161	142	90	89	159	90
230	104	234	102	177	168	210	96	70	57	227	223	100	92	238	84
82	83	82	102	71	117	74	96	23	32	20	82	79	102	97	87
65	77	69	79	54	68	56	77	17	22	15	95	69	74	69	75

UNION COUNTY

Name of Voting Precinct	United States Senator		Governor					Lieutenant Governor		Secretary of State			
	Wm. S. Kenyon, Rep.	Chas. R. Keyes, Dem.	W. L. Harding, Rep.	Claude R. Potter, Dem.	Madison L. Christian, Proh.	Andrew Engle, Sec.	Ernest R. Moore, Rep.	Frank B. Whitaker, Dem.	Wm. S. Allan, Rep.	J. C. Mortagh, Dem.	Elmer R. Mitchell, Proh.	John J. Donal, Sec.	
Fifth Ward	221	92	179	133	5	1	193	109	192	106	4	1	
Dodge	53	65	39	60	1	1	45	67	40	73		2	
Beck	33	16	22	30			37	23	25	24			
Cromwell	97	23	55	33			60	39	58	31			
Grant Center	54	33	32	68		1	39	49	32	61		1	
Shannon City	61	12	38	35	3		46	20	47	20	1		
Highland	69	54	53	44			60	39	60	40			
Talmage	46	33	33	44	1		38	39	37	40	1		
Thayer	55	33	49	40		2	50	34	47	38		2	
Lincoln	87	36	71	55			76	43	63	50			
New Hope	157	89	121	123	4		136	93	124	108	2		
Platte	106	49	32	96	1		92	56	86	63	1		
Pleasant	55	37	48	47			54	37	50	41			
Sand Creek	74	67	50	94		2	59	73	53	79	3	3	
Spaulding	67	67	61	64			62	58	58	66			
Union	78	63	58	77		1	68	63	63	72			
Total	2,002	1,150	1,635	1,592	16	15	1,733	1,298	1,682	1,382	15	14	

WAYNE

Wright	64	53	65	52		7	67	48	61	56	1	6
Union	90	55	79	72			88	60	83	66		
Washington	80	90	75	92			77	83	65	96		
Richman	192	132	161	150	2		183	138	160	144	3	1
Clay	67	42	57	57			61	48	57	53		
Benton	91	38	87	52			93	42	85	51		
Corydon	306	210	282	248		1	289	229	286	231		1
South Fork	168	80	99	80		1	95	84	99	82		1
Walnut	66	58	54	72		1	61	65	56	69		1
Seymour—First Ward	71	51	69	51	1	3	65	50	68	50		
Second Ward	85	40	76	47			77	47	79	45		
Third Ward	69	35	67	38	3		68	33	67	34	3	
Harvard	52	34	46	40		1	45	36	42	41		2
Sewal	30	33	26	33		1	29	34	25	36		1
Warren	236	104	214	114			216	111	215	114	1	
Jefferson	70	44	63	49			64	48	51	50		
Linnville	85	74	76	86	3		78	81	81	76	3	
Ohio	55	42	38	44			25	43	35	45		
Clinton	41	43	41	42			44	39	38	44		
Howard	30	41	28	44			30	41	29	42		
Monroe	49	36	46	38			46	37	44	46		
Total	1,007	1,234	1,747	1,526	9	15	1,796	1,297	1,745	1,465	11	13

SEMI-OFFICIAL VOTES BY PRECINCTS

453

(Eighth District)—Continued.

Auditor of State		Treasurer of State		Attorney General		Supt. of Public Instruction		Non-partisan Judges of Supreme Court		Railroad Commissioners		Representatives in Congress					
Frank S. Shaw, Rep.	Guy M. Gillette, Dem.	Edwin H. Hoyt, Rep.	John Jamison, Dem.	H. M. Havner, Rep.	Jos. J. Meyers, Dem.	F. E. McClennahan, Rep.	G. W. Walters, Dem.	Frank R. Gaynor	Dyron W. Preston	V. R. McGinnis	T. S. Stevens (To fill vacancy)	Dwight N. Lewis, Rep.	Charles Webster, Rep.	Geo. W. Koonz, Dem.	Joseph F. Deb, Dem.	Horace M. Towner, Rep.	D. Fulton Rice, Dem.
197	102	196	104	164	135	184	101	154	120	146	63	180	185	99	108	212	91
50	64	44	65	43	77	43	62	19	12	17	18	51	47	56	56	54	58
25	21	29	21	25	27	27	21	7	6	4	4	29	29	29	29	23	18
41	21	62	23	42	44	58	23	25	12	23	17	53	53	21	23	68	20
68	39	48	47	37	57	48	38	20	13	15	15	47	44	38	38	49	38
53	14	50	14	44	22	42	15	23	11	19	21	52	50	13	10	52	15
63	37	60	38	58	44	59	38	12	7	12	12	61	58	38	38	62	31
39	37	38	39	39	39	37	36	19	9	18	18	28	28	37	37	47	33
50	31	50	34	47	36	44	34	18	20	21	22	53	51	32	32	50	33
79	42	77	42	64	56	74	39	24	13	24	19	77	78	40	37	80	34
144	85	144	80	131	100	134	83	63	38	58	50	142	142	84	84	148	90
95	55	96	58	82	66	83	56	36	19	38	25	91	87	52	52	100	53
34	36	63	36	45	44	47	34	27	19	32	32	54	55	34	30	60	32
65	65	65	68	55	51	56	63	20	15	20	13	68	67	64	60	70	56
81	61	63	55	63	68	62	61	23	7	19	19	61	61	57	70	49	43
70	60	69	62	59	74	66	56	25	16	25	19	65	64	60	59	75	58
1,806	1,228	1,784	1,240	1,506	1,566	1,636	1,189	705	479	681	504	1,785	1,733	1,189	1,148	1,935	1,104

COUNTY.

66	50	64	51	69	47	60	57	13	28	26	19	63	67	50	47	64	55
91	54	94	57	84	94	85	57	16	21	31	26	80	86	57	53	90	54
76	34	76	84	82	85	78	84	25	23	57	20	75	74	83	82	73	85
171	137	172	140	154	161	172	140	36	54	68	38	168	174	143	135	187	129
62	45	59	46	49	43	59	46	13	22	32	20	59	60	50	47	68	45
96	39	92	39	89	48	91	84	16	26	32	26	94	92	41	40	96	38
293	223	293	223	285	237	298	220	163	192	197	154	291	290	221	217	309	219
66	86	95	67	95	87	91	84	18	39	31	26	95	96	84	82	101	80
65	63	61	63	60	64	63	62	18	38	38	21	62	61	61	61	59	65
66	49	65	51	58	55	58	51	19	20	25	17	60	58	50	48	65	47
78	47	78	47	77	46	74	47	30	36	36	27	74	77	48	44	80	44
67	35	66	37	67	38	66	39	34	44	41	31	69	67	36	35	69	35
47	36	43	36	47	35	46	37	17	27	27	20	46	44	36	37	49	35
30	33	29	33	27	35	35	34	8	21	26	19	26	28	34	33	31	31
218	110	218	110	215	110	209	115	52	67	66	53	222	216	106	109	227	103
64	46	62	48	64	47	63	46	14	29	34	19	60	57	49	47	68	43
80	76	80	79	81	80	77	80	29	34	73	32	81	79	78	77	88	76
34	44	34	44	35	43	34	44	20	39	46	28	36	33	48	44	37	41
42	41	39	39	31	40	29	40	16	30	28	18	41	39	41	41	44	38
30	41	29	39	31	40	29	40	21	27	32	25	31	28	41	49	37	37
46	39	45	35	46	37	46	38	8	17	20	8	45	45	38	38	47	35
1,815	1,379	1,795	1,393	1,772	1,451	1,757	1,363	588	818	956	657	1,701	1,765	1,390	1,357	1,891	1,331

NINTH

ADAIR

Name of Voting Precinct	United States Senator		Governor					Lieutenant Governor		Secretary of State		
	Wm. S. Kenyon, Rep.	Chas. R. Keyes, Dem.	W. J. Harding, Rep.	Claude R. Porter, Dem.	Madison L. Christian, Prob.	Andrew Engle, Soc.	Ernest R. Moore, Rep.	Frank B. Whitaker, Dem.	Wm. S. Allen, Rep.	J. C. Murtagh, Dem.	Elzie R. Mitchell, Prob.	John J. Donal, Soc.
Adair	95	47	197	76		3	99	55	90	78	8	
Bridgewater	50	30	53	39		1	53	40	53	40		
Eureka	47	16	53	30			54	28	47	35		
Grand River	45	53	44	48	1	1	54	32	48	40	1	
Greenfield	212	229	236	171	1	5	242	131	250	136	1	
Grove	72	30	77	51			81	41	68	52		
Harrison	75	32	70	43			69	38	68	44		
Jackson	51	29	43	58		2	52	41	51	46	2	
Jefferson	65	31	67	53			68	46	64	50		
Lee	51	24	56	45			56	37	56	40		
Lincoln	57	45	50	71			60	51	46	74		
Orient	107	45	110	81			113	68	111	69		
Prussia	34	46	32	80		1	37	62	40	62	1	
Richland	65	38	69	64			57	59	63	62		
Stuart	29	23	30	34			33	27	33	25		
Summerset	158	75	169	141			174	119	172	122		
Summit	37	21	44	34			46	29	36	41		
Union	57	15	53	25			59	23	72	40		
Walnut	60	44	58	64			58	53	61	57		
Washington	56	32	58	40			54	36	57	36		
Total	1,434	738	1,494	1,258	2	12	1,529	1,048	1,485	1,150	2	

AUDUBON

Andubon	81	53	42	91			61	63	54	76	1
Cameron	70	32	56	42			62	36	57	41	
Douglas	71	25	18	87			50	57	53	66	
Extra	169	124	95	205	1		131	148	138	145	1
Greeley	62	40	41	64			53	47	49	54	
Hamlin	70	73	30	123			64	52	57	91	
Kimballton Precinct	23	45	4	63			14	53	12	62	
Leroy—No. 1	178	78	150	115	1		195	95	164	92	
Leroy—No. 2	199	112	123	181			179	138	172	133	1
Lincoln	92	72	66	103	1		78	83	75	87	2
Melville	69	37	40	47			65	39	65	41	1
Oakfield	101	36	31	106			76	60	64	68	
Sharon	63	69	4	131			35	90	89	90	
Viola	70	28	59	40			60	34	57	36	1
Total	1,318	832	799	1,401	3	1	1,064	1,025	1,055	1,062	4

CASS

Atlantic—First Ward	61	39	77	43			71	40	74	38	
Second Ward	59	46	82	61		4	71	51	71	64	4
Third Ward	155	46	206	95			201	74	193	74	1
Fourth Ward	142	40	147	81	2	1	145	60	157	59	1
Bear Grove	70	30	67	60		1	76	38	57	59	1
Benton	60	29	63	50			60	42	61	41	
Brighton	87	44	88	73			92	59	94	57	
Cass	117	43	119	90		10	120	61	109	74	10
Edna	51	24	54	87		2	62	38	59	50	2
Franklin	81	51	82	94	1		85	63	85	73	1
Grant	204	35	233	138		4	208	127	279	136	5
Grove	33	30	33	30			34	33	35	32	
Lincoln	77	24	75	47		1	80	35	75	39	1
Massena	144	45	157	95			149	54	139	77	2
Noble	64	35	38	97	1	5	61	60	48	87	1

SEMI-OFFICIAL VOTES BY PRECINCTS

DISTRICT.

COUNTY.

Auditor of State		Treasurer of State		Attorney General		Supt. of Public Instruction		Non-partisan Judges of Supreme Court				Railroad Commissioners			Representatives in Congress	
Frank S. Shaw, Rep.	Guy M. Gillette, Dem.	Edwin H. Hoyt, Rep.	John Jamison, Dem.	M. M. Hayner, Rep.	Jos. J. Meyers, Dem.	F. E. McClellan, Rep.	G. W. Walters, Dem.	Frank R. Gaynor	Hyton W. Preston	V. R. McChinnis	T. S. Stevens (To fill vacancy)	Dwight N. Lewis, Rep.	Charles Webster, Rep.	Geo. W. Koonz, Dem.	Joseph F. Deb, Dem.	Wm. R. Greene, Rep.
100	62	104	58	98	70	100	60	54	48	17	42	99	97	64	61	119
53	49	54	33	58	40	51	36	14	14	4	12	53	51	27	33	59
57	35	56	28	43	37	50	25	10	10	8	10	58	51	23	23	61
67	29	56	31	50	35	51	31	14	18	17	12	51	52	30	31	61
84	32	83	37	75	43	74	40	25	30	10	18	84	82	34	34	88
77	32	74	33	62	47	71	34	23	29	21	28	73	87	31	35	87
61	38	93	34	41	53	52	38	17	13	9	15	60	59	32	29	64
70	44	72	41	69	43	60	46	17	16	10	13	69	66	41	43	76
66	33	62	31	60	34	56	38	19	30	14	16	55	52	33	31	57
65	53	66	52	62	58	69	51	23	37	18	16	61	64	51	49	75
115	61	112	80	109	69	117	57	27	31	11	24	117	110	59	56	133
41	57	42	55	40	60	37	55	16	24	12	10	40	39	54	45	50
67	55	70	56	57	69	64	56	28	33	23	21	62	65	54	45	66
34	24	34	24	29	29	29	25	4	5	3	3	33	33	24	21	37
180	111	182	107	147	143	169	103	48	51	25	48	132	178	102	96	210
45	28	47	29	36	38	44	29	13	21	11	19	45	43	29	30	52
76	26	75	24	74	34	63	25	16	17	8	14	72	72	22	20	81
70	49	70	49	60	58	62	50	32	33	13	37	66	61	47	45	83
55	36	57	36	52	40	53	36	16	18	14	15	53	53	36	36	62
1,825	964	1,641	944	1,438	1,167	1,426	977	506	554	301	453	1,577	1,526	933	889	1,738

COUNTY.

73	53	73	52	67	63	66	53	34	31	24	24	71	71	52	51	87
66	32	65	33	56	43	60	31	9	13	11	12	64	62	32	32	75
68	40	66	39	58	49	64	41	41	41	18	25	66	64	38	38	90
149	131	145	131	134	145	140	120	31	41	21	29	149	135	126	132	190
63	43	60	43	54	49	58	41	13	14	14	13	56	57	44	41	71
69	77	68	78	56	87	64	75	28	33	29	20	64	69	75	72	89
15	49	16	49	17	49	18	46	9	17	14	12	19	21	45	37	42
168	89	170	86	156	160	163	87	38	46	17	29	168	164	86	83	206
181	123	180	132	158	152	177	127	50	58	29	48	179	174	125	123	236
83	79	81	78	74	87	79	78	9	15	15	11	84	82	76	74	95
68	36	69	36	63	42	66	33	12	18	8	14	68	65	37	39	73
95	40	95	40	84	54	97	39	27	49	37	38	98	93	34	38	118
50	76	50	73	47	82	54	69	23	28	14	21	57	56	69	69	100
64	29	64	29	68	29	61	27	24	17	6	15	67	66	29	27	72
1,209	897	1,201	889	1,092	1,031	1,173	880	338	421	292	321	1,210	1,179	868	861	1,544

COUNTY.

72	33	65	37	59	51	60	41	23	30	13	23	67	62	41	41	76
71	35	70	31	53	66	64	53	21	24	18	25	67	66	50	50	80
110	62	208	62	187	101	197	60	68	89	47	87	197	208	58	55	240
166	53	159	53	133	83	158	50	66	69	30	66	162	153	47	50	132
80	43	82	43	70	55	87	39	28	21	15	23	79	82	42	34	104
53	38	62	40	54	49	60	40	13	17	15	10	62	58	39	36	81
97	55	96	52	88	63	90	53	38	38	23	39	99	90	50	50	140
125	54	124	55	103	70	118	50	28	29	19	122	117	117	64	49	128
60	28	60	28	45	44	60	28	16	18	11	18	57	57	26	27	67
104	61	101	60	86	79	96	58	24	32	19	30	97	96	60	58	118
292	120	293	121	276	128	297	117	74	86	61	84	288	272	117	115	321
89	39	90	39	70	68	77	42	37	25	18	26	80	81	41	42	95
86	31	85	34	75	40	83	30	14	18	14	19	83	81	31	32	94
151	48	154	48	114	92	148	51	30	38	21	35	154	143	46	49	178
76	49	72	47	44	82	71	48	40	39	24	41	74	71	41	42	101

CASS COUNTY

Name of Voting Precinct	United States Senator		Governor				Lieutenant Governor		Secretary of State			
	Wm. S. Kenyon, Rep.	Chas. B. Keyes, Dem.	W. L. Harding, Rep.	Claude R. Porter, Dem.	Madison L. Chittenden, Prob.	Andrew Engle, Soc.	Ernest R. Moore, Rep.	Frank R. Whitaker, Dem.	Wm. S. Allen, Rep.	J. C. Mortach, Dem.	Elzie R. Mitchell, Prob.	John J. Donah, Soc.
Pleasant	193	69	186	113		11	201	57	202	92		10
Pymosa	81	30	87	48			88	39	44			
Union	141	49	138	57	2		133	73	136	77	2	8
Victoria	42	33	31	71		1	41	51	33	63		1
Washington	47	39	44	55			44	44	43	51		
Total	2,019	881	2,080	1,494	6	48	2,172	1,137	2,085	1,277	5	50

GUTHRIE

Baker	75	25	56	49			66	32	63	39		
Bear Grove	81	35	64	50		4	72	43	60	53		3
Beaver	168	84	148	115	1		158	97	132	101		
Cass—Panora	237	90	211	136		2	221	106	214	112		2
Cass—Yale	69	17	58	33		4	60	23	58	28		4
Dodge	165	21	139	58			157	29	150	34		
Graft	41	40	33	63			45	44	34	50		
Highland	162	66	141	95	1	1	142	77	130	84	1	1
Jackson	65	33	43	63		1	54	45	44	59	1	
Orange	63	24	62	17	1		80	14	55	20	1	
Fenn	38	9	30	21			31	16	20	19		
Richland—Jamaica	70	38	71	44			71	36	66	40		
Richland—Yale	42	10	36	20			41	13	34	18		
Seely	74	44	74	62	2	1	67	53	63	56	2	
Stuart—First Ward	46	37	51	42			46	40	48	39		
Second Ward	32	7	25	10			31	35	78	33		
Stuart Township	25	7	25	10			24	8	25	9		
Thompson	153	83	140	109			142	93	134	104		
Union	42	29	30	36			42	29	35	40		
Valley	317	151	302	227	3	3	309	186	208	185	2	4
Victory	74	45	61	68			71	54	71	55		
Total	2,062	919	1,858	1,368	9	16	1,960	1,075	1,848	1,187	7	14

HARRISON

Harrison	198	144	184	160	1	1	203	150	210	144	1	1
Lineco	76	22	76	29			72	26	77	27		
Allen	52	25	50	39			58	28	53	30		
Jackson	100	69	103	69			90	64	99	72	1	1
Little Sioux	89	74	87	56	1	1	81	80	86	75		
Douglas	69	43	57	56			63	50	61	51		
Boyer	257	136	258	176		5	250	153	285	143		5
Magnolia	174	94	157	121			171	93	160	102		
Raglan	36	54	35	62			36	57	35	59		3
Morgan	90	64	94	69		2	98	64	95	67		2
Cass	65	67	65	69			65	70	65	69		1
Jefferson	254	172	352	200	5		352	191	354	190	5	
Calhoun	44	41	49	41			46	39	48	41		
Taylor	82	61	79	67			81	62	80	63		
Clay	37	32	25	37			33	37	35	37		
Washington	93	82	84	107			93	87	90	91	1	4
Union	59	64	42	68		3	57	63	54	66		3
LaGrange	50	67	43	78		3	44	73	43	74		4
St. John	80	82	75	96	1	1	76	90	72	92	1	1
Missouri Valley—First Ward	85	84	85	98	2	2	86	93	82	83	3	2
Second Ward	89	91	86	100		3	83	98	83	99		3
Third Ward	153	132	157	140	1	2	150	141	148	148	1	2
Chicknati	59	40	50	48			58	40	55	46		
Total	3,419	1,722	2,324	2,008	12	29	2,362	1,849	2,391	1,869	13	32

SEMI-OFFICIAL VOTES BY PRECINCTS

457

(Ninth District)—Continued.

Auditor of State	Treasurer of State	Attorney General	Supt. of Public Instruction	Non-partisan Judges of Supreme Court	Railroad Commissioners	Representatives in Congress										
Frank E. Shaw, Rep.	Cuy M. Gillette, Dem.	Edwin H. Hoyt, Rep.	John Jamison, Dem.	H. M. Havner, Rep.	Jos. J. Meyers, Dem.	P. E. McClernahan, Rep.	G. W. Walters, Dem.	Frank R. Gaynor	Byron W. Preston	V. R. McCheslin	T. S. Stevens (To fill vacancy)	Dwight N. Lewis, Rep.	Charles Webster, Rep.	Geo. W. Koonz, Dem.	Joseph F. Beh, Dem.	Wm. R. Greene, Rep.
215	76	214	76	143	138	204	80	61	77	48	75	211	204	77	76	244
91	32	91	31	80	88	80	81	21	29	19	29	92	93	31	29	107
145	65	138	67	100	104	150	66	22	31	19	32	139	129	95	95	162
43	50	49	47	28	67	46	46	19	28	25	29	48	42	44	42	61
45	42	48	42	41	41	46	50	41	18	22	13	50	46	38	35	65
2,351	1,033	2,292	1,025	1,851	1,460	2,187	1,017	628	758	487	749	2,232	2,096	1,001	997	2,639

COUNTY.

69	28	69	35	55	34	62	30	20	17	6	17	69	60	29	30	83
78	39	75	39	64	49	75	34	22	22	9	18	76	74	29	35	81
172	85	105	88	159	96	157	87	21	48	164	48	165	165	88	83	177
222	94	230	91	216	105	207	95	56	60	11	58	228	213	88	84	227
92	21	61	18	58	23	57	22	18	19	3	21	61	61	20	18	66
152	24	160	21	149	27	151	24	44	45	15	60	155	155	25	23	164
43	44	43	43	40	49	41	46	42	17	15	12	42	44	45	44	44
150	67	149	68	137	77	141	67	43	53	8	43	148	143	68	64	157
47	44	58	45	50	51	55	44	23	17	12	22	58	56	45	43	67
60	15	60	13	56	15	58	13	23	20	3	11	59	61	13	12	56
31	13	31	15	28	16	32	12	6	7	8	5	33	31	12	14	34
74	33	74	32	67	38	71	32	14	14	6	15	71	65	31	29	70
42	7	46	7	39	16	28	9	20	29	5	19	43	43	5	7	44
45	52	63	52	64	57	64	46	19	16	10	21	69	71	47	45	59
48	37	48	38	39	44	44	40	25	16	13	14	50	42	37	39	49
77	32	77	32	68	42	74	33	29	31	11	27	79	76	25	30	84
28	28	26	7	24	9	21	9	5	7	3	6	24	23	7	7	24
145	94	144	93	133	101	142	90	54	47	19	46	143	139	67	89	153
45	20	44	20	42	32	39	28	11	6	5	8	45	41	27	24	44
323	171	323	167	298	192	303	164	107	108	32	96	319	307	163	157	341
76	46	72	51	65	68	67	52	15	14	12	11	74	71	45	46	87
2,016	953	2,021	978	1,852	1,131	1,906	977	607	605	225	571	2,013	1,949	953	923	2,147

COUNTY.

215	146	200	149	192	163	188	143	79	55	34	52	207	205	137	144	229
80	24	77	28	68	35	66	25	39	24	15	26	76	73	22	24	82
91	23	53	27	48	41	53	25	46	28	32	24	56	52	27	27	67
102	65	102	63	97	67	91	63	33	21	29	26	98	97	62	58	109
85	78	86	79	81	82	79	74	22	14	13	16	38	33	77	72	90
56	51	62	51	59	59	60	47	29	10	15	19	62	61	50	48	95
282	143	237	133	296	157	267	132	92	51	36	48	277	258	139	75	296
189	96	189	86	169	110	172	85	65	40	45	43	187	169	85	85	191
88	56	38	56	35	61	38	56	16	9	2	9	37	37	55	54	40
101	62	101	62	93	66	95	62	45	25	16	29	98	94	62	61	108
66	69	66	68	64	68	64	61	41	27	22	28	65	63	68	68	71
353	90	355	191	328	210	325	181	190	132	75	167	354	341	187	183	378
47	37	47	41	44	40	41	41	27	5	8	15	45	43	42	40	51
83	61	83	69	82	61	78	59	29	19	10	16	90	90	61	57	92
34	37	35	36	36	36	33	34	9	2	5	6	39	35	36	34	43
69	55	64	57	62	64	65	60	40	59	31	38	68	55	78	81	108
69	61	69	62	64	63	40	61	30	17	17	19	59	53	57	59	72
59	69	48	71	43	73	44	61	38	25	23	33	43	41	67	70	60
77	36	77	38	78	39	71	33	45	31	16	30	30	77	31	34	84
85	90	87	91	80	97	77	90	42	24	17	16	83	86	91	88	108
83	98	81	98	71	110	74	96	32	18	15	22	80	80	97	92	98
146	142	149	144	125	155	131	137	66	38	26	42	145	144	142	141	168
57	41	60	40	56	45	59	33	18	15	8	10	59	54	38	37	61
2,450	1,704	2,437	1,812	2,279	1,935	2,250	1,742	1,069	658	522	731	2,402	2,314	1,762	1,682	2,671

Name of Voting Precinct	United States Senator		Governor					Lieutenant Governor		Secretary of State		
	Wm. S. Kenyon, Rep.	Chas. E. Keyes, Dem.	W. L. Harding, Rep.	Claude R. Porter, Dem.	Madison L. Christian, Prob.	Andrew Engle, Soc.	Ernest R. Moore, Rep.	Frank B. Whitaker, Dem.	Wm. S. Allen, Rep.	J. O. Murtach, J. Dem.	Elzie R. Mitchel, Prob.	John J. Douai, Soc.
Benton	36	38	32	43			34	39	33			
Henderson	68	47	66	45			62	46	63			
Ingraham	94	74	87	77			87	73	88			
Mineola	26	47	74	62			24	45	25			
West Oak	59	36	49	45			54	39	49			
St. Marys	19	16	14	21			17	16	17			
Plattville	83	83	86				86	87	86			
Glenwood	327	167	316	176	2	4	306	171	310	170	2	
Center	91	41	81	49	1		88	44	75	50	1	
Silver Creek	60	19	56	21			58	17	59	17		
Milvern	145	63	139	78			136	62	130	72		
Hastings	58	73	77	78	1		80	71	80	71	1	
Ernestor	110	99	99	37			97	34	92	39		
Deer Creek	54	36	78	41			44	39	77	41		
White Cloud	37	41	49	45			34	40	43			
Bawles	58	60	58	57	1		55	58	58			
Lyons	44	34	44	34			42	35	39			
Total	1,476	905	1,355	998	5	14	1,379	916	1,348	948	6	

MONTGOMERY

Douglas Township	93	49	61	83			68	66	73	70	
East Township	86	37	43	81		1	87	40	61	55	
Elliott Precinct	32	39	67	56			71	41	68	48	
Frackfort Township	97	25	24	103		2	53	60	44	79	1
Garfield Township	54	40	39	59			45	43	35	53	
Grant Township	85	24	36	91			63	57	59	61	
Lincoln Township	78	26	58	51		1	71	31	63	45	1
Pilot Grove Township	81	25	53	68			62	39	50	54	1
Red Oak Township	84	36	36	87			64	59	56	70	1
Red Oak—First Ward	143	76	116	131		1	123	89	133	80	1
Second Ward	196	81	138	162		1	161	119	168	111	6
Third Ward	292	62	161	172			207	96	211	99	1
Scott Township	239	29	67	191		1	158	91	156	104	3
Sherman Township	60	31	40	55			49	39	39	50	1
Village—First Ward	89	51	70	77		1	79	57	76	54	1
Second Ward	64	11	51	28			52	17	58	16	1
Third Ward	60	36	54	46		1	51	41	58	35	1
Washington Township	87	33	59	66			70	44	75	47	
West Township	60	52	44	76			54	56	48	65	
Total	3,004	757	1,215	1,633	6	31	1,567	1,091	1,531	1,196	2

POTTAWATTAMIE

Belknap Township	244	89	205	137	4		219	100	212	102	4
Boomer Township	74	70	51	97			66	72	66	87	
Carson Township	148	55	123	74	3		125	56	130	61	2
Center Township	76	17	59	34			64	27	64	27	
Crescent Township	39	61	36	67			36	49	37	62	
Council Bluffs—											
First Ward—First Precinct	239	168	195	262	2	7	208	182	237	168	2
Second Precinct	135	151	219	156		3	229	170	229	166	3
Second Ward—First Precinct	207	122	182	146	2	9	188	136	196	140	2
Second Precinct	171	157	137	191	1	1	141	171	165	157	1
Third Ward—First Precinct	295	195	224	169	2	5	240	148	232	156	2
Second Precinct	124	118	106	156	1	6	105	181	110	123	1
Fourth Ward—First Precinct	186	88	133	116	1		182	103	151	93	2
Second Precinct	111	133	162	123			106	119	112	120	
Fifth Ward—First Precinct	225	188	210	197	1	3	206	186	213	182	1

COUNTY—(Ninth District).

Auditor of State	Treasurer of State	Attorney General	Supt. of Public Instruction	Non-partisan Judges of Supreme Court	Railroad Commissioners	Representatives in Congress										
Frank S. Shaw, Rep.	Cuy M. Gillette, Dem.	Edwin H. Hoyt, Rep.	John Jamison, Dem.	H. M. Hayner, Rep.	Jos. J. Moyers, Dem.	F. E. McClennah, Rep.	G. W. Walters, Dem.	Frank R. Caynor	Dyron W. Preston	V. R. McGinnis	T. S. Stevens (To fill vacancy)	Dwight N. Lewis, Rep.	Charles Webster, Rep.	Geo. W. Koonitz, Dem.	Joseph F. Behr, Dem.	Wm. R. Greene, Rep.
36	39	34	36	31	41	32	38	17	15	13	20	33	31	41	40	40
64	47	63	46	60	58	47	18	22	16	22	22	61	60	45	44	76
89	72	85	72	86	75	89	70	30	27	15	40	89	87	70	69	97
25	46	25	46	24	46	23	46	13	13	16	14	18	24	47	45	28
54	36	53	37	51	39	53	37	23	20	18	24	53	50	34	36	59
17	16	17	16	17	18	16	15	3	3	2	2	16	17	15	12	18
86	85	82	85	80	82	83	86	10	28	17	29	83	83	87	80	98
86	167	311	163	234	192	304	166	84	98	52	115	298	285	159	194	337
87	39	87	40	84	44	87	37	22	22	9	27	81	86	87	88	91
59	17	60	16	52	23	57	17	11	10	14	11	57	57	16	15	60
136	66	134	65	118	83	134	64	33	33	28	45	133	125	64	61	150
79	71	79	71	74	78	77	70	19	21	24	35	77	78	69	70	79
102	29	102	30	67	56	101	27	20	22	17	25	100	97	31	27	110
53	32	85	33	65	52	85	38	17	21	9	23	82	79	35	35	89
72	40	73	40	70	43	72	38	24	21	17	22	73	72	40	38	82
57	54	56	56	56	58	55	55	7	8	11	12	56	56	54	54	62
44	34	43	34	41	36	42	31	15	19	11	30	42	40	38	39	47
1,396	889	1,392	889	1,250	1,059	1,373	880	375	419	290	458	1,360	1,327	892	862	1,516

COUNTY.

76	59	77	56	16	130	78	59	20	29	19	30	77	76	54	62	109
65	45	67	43	30	100	67	42	17	21	10	26	69	67	39	35	90
72	48	70	38	35	70	69	42	27	28	15	36	74	68	38	39	87
62	38	78	35	21	107	68	34	42	34	34	34	68	69	31	25	104
59	28	47	39	17	74	44	39	21	21	13	24	46	44	40	34	62
82	40	80	27	39	85	79	33	26	24	8	26	85	71	80	25	103
78	95	75	90	31	73	71	96	45	62	38	53	75	67	25	24	91
73	30	67	30	19	88	64	22	25	20	16	32	65	61	33	29	78
75	45	73	48	27	104	86	45	24	24	9	26	74	49	43	39	92
128	86	125	78	54	168	109	77	37	37	20	42	122	116	74	70	157
172	95	171	100	86	198	150	93	74	84	31	81	166	159	62	62	209
246	46	239	67	144	166	210	69	117	119	37	123	233	222	60	59	272
200	52	196	51	81	177	104	44	34	37	25	36	203	193	44	41	242
54	24	53	26	22	67	46	32	19	17	9	23	50	48	37	33	67
78	50	72	50	58	77	70	44	29	32	10	31	74	74	46	36	96
60	13	69	13	45	29	63	12	35	40	19	37	65	58	12	14	65
58	36	58	34	28	60	51	23	18	14	8	17	56	55	31	32	67
85	37	82	37	35	81	83	31	34	31	17	33	81	75	36	34	96
58	51	57	50	14	93	64	60	17	20	11	16	52	51	50	47	66
1,796	855	1,740	870	820	1,947	1,624	822	721	732	343	773	1,735	1,642	813	798	2,155

COUNTY.

227	94	227	96	207	115	223	93	104	118	70	130	238	225	92	91	252
75	69	77	71	65	76	70	68	51	53	36	67	75	71	67	68	87
142	62	137	65	117	69	137	61	39	54	28	60	140	130	50	49	152
73	23	72	19	59	31	71	19	30	29	19	37	72	70	19	20	76
69	61	39	58	32	70	56	59	19	20	21	20	42	38	57	58	61
229	166	228	165	207	188	215	164	130	152	81	186	225	217	165	165	278
232	165	236	169	211	190	229	168	162	172	115	206	239	236	166	163	282
191	134	190	137	172	167	184	136	120	133	76	133	187	184	140	135	207
157	155	158	141	222	167	240	158	55	75	53	106	149	147	157	169	205
232	138	245	141	222	167	240	158	172	170	101	273	252	249	123	131	301
114	126	126	121	124	96	141	106	42	67	41	67	109	105	122	127	144
154	97	151	99	133	113	147	130	49	68	49	124	154	155	95	101	177
118	124	103	121	96	153	96	113	42	58	34	58	106	103	112	116	136
221	179	218	178	196	215	199	180	106	144	86	149	213	206	186	183	260

POTTAWATTAMIE COUNTY

Name of Voting Precinct	United States Senator		Governor					Lieutenant Governor		Secretary of State		
	Wm. S. Kenyon, Rep.	Chas. R. Keyes, Dem.	W. L. Harding, Rep.	Claude R. Porter, Dem.	Madison L. Christian, Proh.	Andrew Fangle, Soc.	Eriest R. Moore, Rep.	Frank B. Whitaker, Dem.	Wm. S. Allen, Rep.	J. C. Kartaght, Dem.	Ezra R. Mitchell, Proh.	John J. Donal, Soc.
Second Precinct	75	86	69	93	1	7	71	84	73	81	1	5
Third Precinct	88	75	79	80	2	2	87	75	85	73	1	1
Sixth Ward First Precinct	190	199	180	175	2	2	177	173	184	166	2	5
Second Precinct	143	130	131	137	2	5	139	124	135	122	2	5
Third Precinct	11	28	13	27			12	25	12	24		
Garner Township	28	72	58	81			88	77	91	92		2
Lake Precinct—Garner	22	24	15	26	2	3	17	22	22	19		2
Grove Township	37	32	75	44	1	1	79	36	78	45		
Hardin Township	55	23	39	37			44	31	52	25		
McClelland Pet.—Hardin Twp.	51	34	45	35			43	34	51	21		
Hazel Township	85	94	57	90			69	75	67	77		1
James Township	75	32	55	59			69	31	69	31		
Kana (outside)	27	16	22	15		2	24	12	27	10		2
Keg Creek Township	42	36	21	44	1	1	37	38	35	38		
Knox Township	219	187	132	258	1	1	163	215	160	217		15
Layton Township	190	122	135	179		3	174	126	185	122		5
Lewis Township	102	61	86	72	1	2	85	68	82	71	1	2
Lincoln Township	84	45	32	72		5	49	53	39	65		3
Macedonia Township	84	58	75	64		2	78	56	75	58		3
Minden Township	104	74	75	168	1	2	99	78	89	88		3
Neola Township	131	187	114	132		2	117	129	119	136	1	3
Norwalk Township	70	60	63	80	1	2	68	72	72	71		
Pleasant	49	67	29	85		1	33	70	34	75		
Rockford—Loveland Precinct	43	47	40	52			38	41	39	50		
Honey Creek Precinct	26	31	26	33			23	30	21	34		
Silver Creek	52	18	35	33			37	25	45	25		
Treyvor	53	24	20	66			39	38	43	37		
Valley	123	62	99	94		1	104	74	101	83		2
Waveland	81	24	72	86			76	53	63	41		
Washington	63	29	46	48			58	34	56	37		
Wright	88	13	69	23		1	84	10	70	21		1
York	55	35	35	54		2	40	37	50	38		2
Total	4,015	3,516	4,073	4,322	20	81	4,410	3,668	4,445	3,730	22	99

SHELBY

Botna	32	17	20	37			30	22	29	25	1	
Irwin	87	42	64	65		1	84	47	78	49		1
Greely	64	51	50	70			59	54	54	62		
Union	74	107	62	129		2	69	115	69	114		1
Grove	59	54	59	54		3	54	53	61	49		2
Washington	37	116	30	125			32	121	31	118		1
Westphalia—First Precinct	21	84	10	101			13	88	15	86		1
Second Precinct	39	55	6	98			21	80	14	86		
Douglas	101	58	71	90			94	64	91	68		
Polk	82	39	36	94		1	76	53	62	66		1
Jackson	23	80	21	132		1	42	100	37	110		1
Center	78	28	42	64			69	38	58	47		
Harlan—First Ward	68	61	58	78			68	62	65	65		
Second Ward	98	78	83	97		1	83	91	84	90		1
Third Ward	84	61	54	94		4	75	70	82	68	3	
Fourth Ward	75	61	53	84			66	64	69	64		
Lincoln	67	41	41	68		1	58	48	59	51		
Cass	71	90	49	117		2	63	95	63	106	1	5
Tennant	28	27	20	36		1	23	30	21	31		1
Shelby	127	77	87	121			111	92	122	84		
Fairview	61	63	37	89			46	76	50	79		
Monroe	107	66	60	111		2	96	74	56	86		
Roebuck	25	24	14	35			28	23	23	26		2
Elk Horn	114	71	17	177			77	110	86	104		
Total	1,632	1,466	1,044	2,166	7	15	1,431	1,676	1,408	1,728	6	17

SEMI-OFFICIAL VOTES BY PRECINCTS

(Ninth District)—Continued.

Auditor of State		Treasurer of State		Attorney General		Supt. of Public Instruction		Non-partisan Judges of Supreme Court		Railroad Commissioners		Representatives in Congress				
Frank S. Shaw, Rep.	Guy M. Gillette, Dem.	Edwin H. Hoyt, Rep.	John Jamison, Dem.	H. M. Havner, Rep.	Jos. J. Meyers, Dem.	F. E. McCleahan, Rep.	G. W. Walters, Dem.	Frank R. Gaynor	Dwight W. Fraughton	V. R. McInnis	T. K. Stevens (To fill vacancy)	Dwight N. Lewis, Rep.	Charles Webster, Rep.	Geo. W. Koonza, Dem.	Joseph F. Deh, Dem.	Wm. R. Greene, Rep.
70	86	71	82	87	89	71	81	21	31	24	26	73	60	80	84	86
85	70	84	72	80	88	86	80	41	47	32	33	59	87	71	76	108
124	153	173	163	153	197	170	167	53	68	45	67	133	173	160	161	123
146	119	137	123	128	155	128	123	48	59	27	18	146	143	113	109	170
14	26	14	25	17	13	13	13	5	12	5	14	11	13	25	24	14
21	69	90	70	86	81	87	63	61	65	56	79	97	88	60	70	115
21	20	21	20	19	22	18	19	20	21	10	10	20	21	19	26	26
80	33	33	34	59	59	81	33	33	33	49	65	33	33	32	21	57
53	25	51	26	46	30	46	59	32	32	32	44	50	25	27	89	89
47	32	47	32	38	47	33	33	33	33	26	36	61	45	25	30	57
77	66	78	64	72	70	74	69	40	40	52	74	74	64	66	65	89
74	25	37	28	67	30	68	28	36	44	34	54	70	74	25	24	77
27	10	35	10	12	25	28	9	17	17	10	20	27	27	11	9	29
29	32	43	32	39	36	41	33	19	20	28	28	41	41	22	29	55
188	195	180	199	165	215	163	203	103	154	67	135	177	172	191	197	256
193	106	188	113	160	139	174	113	65	80	40	76	139	181	114	114	217
37	65	87	66	66	72	86	64	23	27	29	38	87	85	61	60	107
54	47	56	47	44	67	51	49	31	34	31	43	51	49	47	50	62
75	69	79	59	72	64	80	59	42	32	42	32	49	78	55	55	91
104	74	102	72	87	97	99	72	37	42	28	61	101	97	70	72	129
124	134	122	124	105	132	118	133	86	90	66	102	123	127	122	130	137
77	67	76	71	71	71	69	71	40	49	38	50	74	77	65	62	100
40	68	69	69	66	72	72	67	52	34	21	35	39	40	37	67	64
49	50	51	39	50	40	49	49	14	17	15	20	43	43	49	47	45
26	21	25	31	23	25	25	31	15	19	16	34	25	26	30	29	31
45	23	48	20	43	25	43	23	24	24	24	31	48	49	19	18	40
51	26	61	27	40	40	48	20	25	26	26	39	51	51	25	28	66
103	73	110	72	96	85	105	76	46	65	116	61	111	65	67	67	126
75	28	75	25	46	56	75	27	31	36	29	44	76	72	28	29	87
64	30	61	30	56	38	53	33	29	34	36	37	64	64	29	26	71
84	8	82	8	73	22	83	13	32	30	30	35	86	81	11	10	87
53	31	51	33	48	38	49	35	31	42	42	58	52	53	31	31	57
4,713	3,467	4,643	3,474	4,101	4,073	4,464	3,562	2,330	2,718	1,811	3,142	4,673	4,590	3,381	3,396	5,487

COUNTY.

38	16	35	19	38	17	31	21	6	4	4	4	34	33	17	19	45
78	47	79	46	76	53	72	46	7	8	8	9	88	90	42	32	91
65	49	65	50	58	54	62	50	22	24	29	23	66	74	49	39	80
59	71	71	71	62	121	73	106	27	35	28	29	73	78	106	99	104
69	40	58	51	56	62	55	60	12	11	9	6	56	59	51	46	73
32	118	31	117	26	124	33	111	19	12	17	15	29	32	117	112	56
13	88	13	89	13	87	12	86	12	16	20	16	14	22	85	80	29
21	78	19	79	10	92	19	75	11	10	19	11	17	17	79	86	33
102	59	98	61	96	63	100	66	26	23	21	25	102	109	57	41	118
84	43	82	43	71	64	81	39	14	24	16	6	85	91	36	29	96
47	101	46	99	42	106	45	94	10	16	80	61	50	69	95	75	88
79	29	77	29	73	24	75	30	12	18	13	22	80	80	27	18	91
69	61	69	61	67	64	67	58	13	18	15	16	72	70	55	44	72
89	83	86	86	88	87	83	80	26	23	23	26	82	110	80	59	104
84	66	84	63	83	68	85	62	26	25	25	27	82	82	66	50	101
71	61	71	60	61	70	72	56	20	26	21	19	70	69	57	49	30
63	46	61	47	69	48	62	46	7	8	9	4	68	68	40	41	78
66	94	64	93	32	107	39	96	17	22	23	22	63	72	94	85	83
26	28	26	26	23	30	23	23	13	12	5	11	26	31	26	20	37
129	78	124	80	117	89	121	76	18	33	21	32	123	129	74	74	141
53	71	52	71	52	72	49	73	13	18	10	17	53	51	69	66	69
104	67	106	64	94	73	103	68	21	27	12	23	102	108	64	58	111
26	22	27	21	23	34	34	22	5	9	7	8	26	23	20	22	32
96	86	98	86	93	95	99	84	27	32	20	26	101	94	77	83	132
1,567	1,549	1,541	1,554	1,431	1,684	1,508	1,518	393	462	460	415	1,673	1,638	1,463	1,322	1,957

TENTH

BOONE

Name of Voting Precinct

Name of Voting Precinct	United States Senator		Governor		Lieutenant and Gov. Elector		Secretary of State					
	Wm. S. Kanyon, Rep.	Chas. R. Keyes, Dem.	W. L. Harding, Rep.	Claude R. Porter, Dem.	Madison L. Christian, Proh.	Andrew Engle, Soc.	Ernest R. Moore, Rep.	Frank B. Whitaker, Dem.	Wm. S. Allen, Rep.	J. C. Murtagh, Dem.	Elzie R. Mitchell, Proh.	John J. Donai, Soc.
Amargosa	40	17	20	53	1	4	42	36	85	40	4	5
Beaver Village	57	27	42	8	1	6	53	50	50	7	7	4
Bonneville	98	6	28	8	0	0	87	8	66	7	1	16
Bonneville—First Ward	217	64	104	91	2	22	163	76	188	78	2	84
Second Ward	186	42	144	101	2	15	172	65	179	62	4	10
Third Ward	187	75	132	106	3	14	87	84	109	80	6	14
Fourth Ward	124	43	111	75	7	5	110	80	123	52	7	8
Fifth Ward	21	15	24	24	1	1	28	20	18	98	1	1
Cass	51	14	35	41	1	5	42	29	39	16	1	3
Des Moines	102	89	87	63	3	8	89	50	90	51	2	6
Dodge	51	43	46	64	0	3	47	48	41	57	1	6
Douglas	174	96	111	121	1	17	157	8	162	107	2	25
Garden	70	14	8	25	1	2	19	19	10	20	1	2
Grant	122	18	20	42	4	4	61	24	105	40	1	5
Harrison	45	16	78	68	2	6	35	67	66	66	1	2
Hickory Grove	16	8	11	13	1	1	12	11	13	11	1	2
Jackson	59	24	34	50	2	4	49	32	44	52	4	1
Luther	49	15	38	47	2	2	27	6	40	38	1	2
Mary	49	17	22	47	0	0	50	19	19	12	1	2
Montross	21	17	17	27	1	1	18	18	18	18	1	2
Orcutt	164	78	108	163	3	16	132	105	142	113	2	11
Peoples	42	12	38	26	1	3	41	15	36	24	1	3
Pilot Mound	80	10	40	82	1	2	60	50	68	26	1	1
Union	76	17	62	35	1	2	41	27	48	26	1	3
World	33	4	26	11	0	0	19	11	22	27	0	1
Total	1,730	827	1,703	1,573	28	193	1,850	1,074	1,889	1,164	231	153

CALHOUN

Lincoln	164	79	143	157	10	2	162	89	164	113	1	11
Sherman	43	22	22	62	2	2	58	30	28	38	2	1
Butter—First Precinct	126	54	88	132	8	8	103	67	121	70	1	11
Second Precinct	74	24	27	56	8	8	33	24	34	23	1	7
Williams	26	31	27	43	5	5	25	24	22	41	2	4
Garfield	42	26	26	41	4	4	45	29	41	22	1	4
Twist Lakes—First Precinct	266	65	245	112	2	9	245	78	259	90	4	7
Second Precinct	25	9	28	12	0	0	30	12	26	20	0	3
Center	59	27	42	54	4	4	45	32	43	43	4	4
Greensfield	80	23	50	66	4	4	64	34	26	51	1	4
Oedar—First Precinct	66	4	48	24	3	3	49	17	51	13	1	4
Second Precinct	66	10	51	24	8	8	53	12	51	14	1	4
Logan Creek	64	31	51	49	1	2	60	24	59	29	4	4
Lake	86	17	46	60	1	5	51	24	24	23	2	4
Elm Grove—First Precinct	22	28	25	34	2	2	33	33	36	40	1	4
Second Precinct	64	17	46	40	1	1	50	24	24	23	2	4
Jackson	42	23	23	39	2	2	48	17	44	28	2	2
Lake City—First Precinct	123	37	112	62	4	4	112	25	130	38	8	4
Second Precinct	48	36	43	32	1	1	39	29	39	39	1	4
Calhoun	178	43	116	15	3	3	117	63	114	59	1	4
Union	138	42	115	61	3	3	124	63	119	59	1	4
Reading	27	27	115	61	3	3	124	63	119	59	1	4
Total	1,777	634	1,473	1,186	9	83	1,592	772	1,610	895	14	94

DISTRICT.

COUNTY.

Auditor of State	Treasurer of State	Attorney General	Supt. of Public Instruction	Non-partisan Judges of Supreme Court	Judges of Supreme Court	Railroad Commissioners	Representatives in Congress										
Frank S. Shaw, Rep.	Clay M. Gillette, Dem.	Edw. H. Hoyt, Rep.	John Jamison, Dem.	H. M. Ilavner, Rep.	Jos. J. Meyers, Dem.	P. E. McClellan, Rep.	G. W. Walters, Dem.										
Frank R. Gaynor	Rayton W. Preston	V. R. McOlinis	T. S. Stevens (To fill vacancy)	Dwight N. Lewis, Rep.	Charles Webster, Rep.	Geo. W. Koozts, Dem.	Joseph F. Beh, Dem.										
I. A. Mackintosh, Rep.	J. R. Files, Dem.																
49	22	45	2	41	29	44	21	21	43	26	48	45	48	24	18	50	17
60	29	56	3	53	33	52	30	30	50	35	55	57	57	29	29	54	30
27	8	28	1	26	9	27	11	11	13	8	16	27	27	6	29	6	
94	63	94	61	61	72	81	68	45	65	39	71	76	78	65	66	82	70
198	72	194	71	189	83	173	85	114	167	102	169	194	192	69	61	210	74
181	56	173	53	174	66	163	58	98	157	100	160	171	172	58	51	181	56
167	78	164	82	163	60	163	77	71	114	91	76	104	105	84	77	167	79
119	41	105	43	117	50	112	40	56	89	73	91	120	114	46	3	118	49
23	23	26	19	21	28	22	20	10	15	15	17	27	26	18	15	25	18
51	22	45	32	48	23	45	22	24	34	37	38	48	50	21	19	49	20
96	42	90	44	94	45	93	43	28	74	60	73	94	94	38	43	98	39
50	47	51	46	49	49	48	46	29	42	34	42	46	40	45	44	48	40
167	94	162	90	160	100	152	101	70	111	89	127	161	161	98	97	160	97
19	18	8	18	9	17	7	21	10	13	7	15	10	7	20	16	5	22
64	31	62	21	63	24	63	80	24	54	41	53	58	64	22	21	65	18
119	28	116	23	115	30	108	81	57	96	74	102	112	118	25	27	115	28
42	55	39	56	36	60	41	53	10	40	36	41	42	39	56	52	40	46
13	9	12	11	13	11	12	11	6	13	14	12	13	12	11	12	11	12
58	21	54	23	56	28	59	22	36	49	51	67	57	66	24	22	57	24
33	6	34	4	25	5	23	4	5	17	15	17	38	33	5	6	38	4
60	18	57	20	54	26	53	24	26	51	50	57	56	55	24	22	56	24
19	19	19	19	21	19	19	20	12	15	19	14	20	10	20	19	18	21
157	96	145	97	142	105	139	97	63	87	63	96	149	144	93	83	150	97
41	13	41	14	42	16	41	11	18	28	30	24	41	41	13	12	43	11
62	21	60	21	59	21	59	20	22	57	45	54	65	61	15	62	19	21
75	19	72	20	72	25	72	19	72	61	62	67	78	71	17	18	71	21
30	4	29	4	29	5	30	4	9	14	14	18	30	28	4	27	6	6
2,087	940	1,981	944	1,971	1,071	1,908	972	985	1,572	1,291	1,628	1,942	1,869	1,000	875	2,038	862

COUNTY.

171	88	172	91	166	98	162	97	122	87	86	120	172	171	89	86	166	114
97	25	35	26	21	31	36	19	22	25	13	19	35	36	25	24	31	32
116	68	121	55	105	80	113	59	92	69	46	92	119	117	84	48	115	62
34	21	35	21	33	24	32	21	24	25	14	22	29	32	23	22	34	24
3	33	28	23	28	35	26	33	19	2	13	2	29	27	8	31	29	34
47	28	45	30	43	31	42	29	9	28	8	30	48	42	27	27	44	30
250	76	252	78	243	90	244	78	105	126	75	165	254	249	75	69	243	89
23	10	22	11	19	14	23	10	21	25	13	10	22	21	9	22	19	9
55	27	55	29	49	34	46	32	34	26	16	33	49	52	30	29	51	30
78	28	69	35	69	37	59	35	57	67	27	63	65	68	34	33	54	52
49	9	47	10	51	11	46	9	25	31	9	29	49	50	8	7	50	8
59	14	57	10	55	17	54	13	36	35	16	42	53	51	13	13	55	17
60	26	60	33	56	42	59	39	37	49	30	42	65	66	34	33	62	37
57	19	57	19	58	18	55	19	33	34	17	34	56	56	21	22	58	21
37	37	31	41	38	45	30	38	25	29	7	28	34	34	37	31	36	35
36	8	29	8	28	7	27	8	15	20	9	16	28	28	9	8	28	8
45	23	41	26	40	26	39	24	25	19	11	26	39	22	23	23	49	21
122	35	115	40	115	43	113	40	73	64	26	63	115	119	38	36	118	39
85	37	83	35	82	41	83	23	58	39	14	35	83	85	38	34	83	37
6	6	49	5	43	10	45	7	25	19	9	26	46	46	9	6	42	6
121	54	110	51	114	60	119	54	61	58	29	67	123	119	54	54	120	58
125	31	120	35	110	42	107	33	62	62	28	68	113	117	32	30	118	31
1,663	768	1,652	723	1,566	837	1,563	738	1,055	895	491	1,044	1,623	1,600	697	674	1,609	792

Name of Voting Precinct	United States Senator		Governor					Lieutenant Governor		Secretary of State		
	Wm. S. Kenyon, Rep.	Chas. R. Hayes, Dem.	W. L. Harding, Rep.	Claude R. Porter, Dem.	Madison L. Christian, Prob.	Andrew Engle, Soc.	Ernest R. Moore, Rep.	Frank D. Whitaker, Dem.	Wm. S. Allen, Rep.	J. C. Murrigh, Dem.	Ezra R. Mitchell, Prob.	John J. Donah, Soc.
Jasper Township	108	23	29	43		1	91	21	90	36		1
Sheridan Township No. 1	12	23	4	31			12	24	13	23		
Sheridan Township No. 2	45	38	25	63		2	36	48	28	45		4
Kneist Township	27	22	9	113		8	15	27	12	93		10
Wheatland-No. 1	21	76	6	103		2	15	84	15	81		3
Wheatland-No. 2	33	40	8	65	1		19	46	22	44		1
Arcadia Township	66	88	27	146		2	55	99	47	114		7
Maple River Township	39	33	24	109		1	39	91	27	92		2
Carroll-First Ward	111	63	91	87		6	66	51	90	76		5
Second Ward	163	78	137	114		1	128	101	146	95		1
Third Ward	28	194	30	142			28	120	27	122		2
Fourth Ward	48	112	24	134		6	33	122	24	124		
Grand Township	22	73	11	85			14	75	18	72		
Glidden-No. 1	213	40	131	79	1		191	60	196	56		
Glidden-No. 2	43	20	48	16			43	15	43	17		
Richland Township	46	15	38	22			42	17	40	20		
Pleasant Valley Township	15	86	15	87			12	82	12	87		
Roselle-No. 1	14	58	4	74		1	8	65	13	61		
Roselle-No. 2	10	78	6	83		3	6	81	9	78		2
Washington Township	29	58	11	88		1	20	64	17	75		1
Warren Township	197	256	100	387		4	137	314	152	296		4
Eden Township	41	100	34	125		2	29	104	32	99		5
Newton Township	52	89	45	164			45	108	46	108		1
Union Township	128	76	221	119	3		228	88	233	81		3
Total	1,566	1,786	1,187	2,418	5	45	1,322	2,011	1,342	1,096	4	46

CRAWFORD

Arion	22	34	24	32			32	30	24	29		
Bayer	43	45	49	50	1		42	53	30	54		
Charter Oak	121	89	84	157		2	101	119	116	148		5
Dalot	43	21	41	55			40	22	42	29		
Denison City-First Ward	126	57	129	75	1	3	128	70	133	58	1	4
Second Ward	87	71	67	107		2	79	83	81	81		7
Third Ward	185	84	127	177	2	10	166	119	184	102		13
Denison Township	42	55	31	73		2	39	60	40	57		2
East Boyer	48	25	41	42		2	43	35	43	37		
Goodrich	39	62	20	96		2	32	73	40	95		6
Hanover	47	62	13	113		1	32	77	32	80		1
Hayes	30	62	21	81		2	18	76	18	76		4
Iowa	53	33	20	124		9	33	97	40	92		10
Jackson	31	46	26	59		2	26	53	22	50		
Kiron	80	22	50	58	2	1	66	31	84	12	3	
Milford	33	39	33	49			38	47	32	40		
Morgan	22	61	5	87			13	68	22	68		2
Nishnabotay	193	130	164	179	1	3	174	157	188	144	2	3
Paradise	56	40	34	71		1	45	51	46	47		2
Ricketts	23	18	7	39			12	29	15	26		4
Schleswig	75	88	13	174	1	3	45	126	51	119	1	2
Soldier	38	28	6	69			1	18	52	18		2
Stockholm	70	50	45	87			63	64	70	59		
Union	126	84	106	106		2	104	90	105	91		2
Vad	46	97	51	118		1	46	105	44	116		1
Washington	53	75	38	106		2	54	85	54	85		1
Willow	52	33	46	50			48	39	51	42		
West Side	72	43	55	65		7	64	55	66	54		5
Total	1,866	1,606	1,345	2,481	10	54	1,538	1,977	1,702	1,884	7	77

SEMI-OFFICIAL VOTES BY PRECINCTS

465

COUNTY—(Tenth District).

Auditor of State	Treasurer of State	Attorney General	Supt. of Public Instruction	Non-partisan Judges of Supreme Court	Railroad Commissioners	Representatives in Congress											
Frank S. Shaw, Rep.	Guy M. Gillette, Dem.	Edwin H. Hoyt, Rep.	John Jamison, Dem.	H. M. Harver, Rep.	Jos. J. Meyers, Dem.	F. E. McClennahan, Rep.	G. W. Walters, Dem.	Frank R. Gaynor	Byron W. Prosser	V. R. McGinnis	T. S. Stevens (To fill vacancy)	Dwight N. Lewis, Rep.	Charles Webster, Rep.	Geo. W. Koonitz, Dem.	Joseph F. Behr, Dem.	L. J. Dickinson, Rep.	J. R. Files, Dem.
95	26	94	27	80	44	96	28	9	0	2	2	91	80	99	28	97	21
16	20	16	20	15	22	11	25	11	7	11	11	15	16	21	16	12	23
41	35	35	41	36	45	47	34	6	6	6	6	16	43	33	30	44	25
19	24	18	22	13	108	16	87	2	2	6	6	16	16	85	81	16	90
18	78	17	78	18	87	18	75	4	4	8	8	16	15	85	77	17	78
27	38	24	39	25	45	24	35	2	2	2	2	25	34	38	32	28	25
90	94	90	93	47	119	57	90	15	11	11	15	55	56	86	85	67	83
34	86	32	89	26	107	34	85	12	12	13	13	32	31	85	85	93	86
93	73	91	73	66	131	88	71	4	4	3	3	92	89	60	69	93	93
45	86	140	95	97	149	136	90	57	57	22	22	48	141	132	93	90	149
87	120	98	123	19	147	25	113	23	23	6	6	117	109	26	117	109	26
21	127	19	126	11	148	18	132	19	19	14	14	16	18	121	120	30	121
17	70	14	78	11	80	12	72	5	4	4	7	15	13	70	66	17	72
199	54	104	57	173	75	190	50	35	31	14	34	189	185	49	51	185	54
42	14	43	14	43	19	38	15	5	7	3	4	39	36	14	14	34	15
42	15	40	16	40	16	41	14	4	4	2	4	39	40	16	13	44	12
18	87	12	88	9	91	11	87	87	95	4	86	12	12	88	87	13	88
18	62	18	61	9	67	12	61	7	7	3	4	8	11	13	69	59	14
8	78	7	81	9	84	4	79	52	5	4	51	3	5	79	81	9	77
23	64	22	66	15	80	23	62	5	0	11	11	20	80	62	62	24	65
161	230	154	258	128	327	246	254	31	30	17	23	144	142	201	276	152	267
34	96	26	99	27	118	35	92	7	5	2	6	34	34	95	91	33	99
47	97	46	97	46	102	40	95	17	20	9	14	46	46	92	91	47	99
228	73	224	82	229	91	216	82	55	53	17	34	232	230	76	59	242	78
1,423	1,879	1,377	1,915	1,187	2,284	1,333	1,848	549	478	238	458	1,352	1,321	1,847	1,777	1,420	1,845

COUNTY.

24	29	23	30	25	28	21	28	9	4	5	7	24	23	27	27	20	27
44	54	44	51	44	52	40	54	2	2	11	9	45	46	49	49	47	5
113	108	107	106	104	111	97	108	17	14	6	17	100	102	112	103	105	115
37	37	39	34	37	36	34	35	3	3	8	8	89	42	32	30	35	34
137	89	134	62	139	68	129	59	33	25	12	28	131	103	59	57	129	68
81	81	81	78	75	83	75	80	13	14	8	17	80	78	79	75	91	76
188	97	187	97	171	113	163	113	68	42	39	54	122	172	101	101	176	115
39	56	41	53	42	56	34	54	12	10	7	9	44	39	54	51	37	6
45	23	45	32	48	33	42	34	10	2	4	9	46	48	35	31	50	21
45	62	42	62	41	62	37	65	14	6	5	7	36	38	64	60	38	70
45	65	38	72	37	74	33	76	12	6	6	11	35	36	75	72	49	64
22	72	18	74	22	72	19	71	11	7	6	8	10	18	70	67	22	70
42	87	40	92	40	92	39	87	10	2	7	3	38	37	85	94	43	96
32	48	31	47	29	52	28	47	13	4	10	12	28	28	49	49	33	49
81	15	74	19	76	18	75	18	21	14	8	14	77	73	12	13	78	14
37	43	35	45	34	47	32	45	21	14	14	22	34	32	46	45	32	43
24	56	22	51	19	62	21	60	3	2	2	1	20	19	62	60	20	67
189	141	187	139	179	151	172	141	45	37	12	31	186	187	147	139	187	138
55	41	53	40	51	42	56	45	19	8	12	12	52	53	45	42	48	46
16	25	15	26	13	25	18	25	12	9	6	10	11	11	27	27	27	25
62	112	60	109	55	113	82	110	24	16	7	19	53	54	109	106	66	109
23	47	25	42	21	48	21	47	10	4	8	5	24	21	41	42	26	42
72	56	71	55	70	57	72	54	33	27	13	23	74	68	50	51	70	50
105	87	102	81	97	96	95	92	32	37	13	10	100	100	78	81	104	91
47	113	45	115	39	116	59	115	10	5	8	4	49	40	112	117	44	114
59	80	54	81	50	84	58	76	19	5	10	10	51	51	79	77	61	85
56	37	51	39	53	39	49	40	14	8	6	15	58	43	36	36	33	36
74	46	73	47	69	51	68	46	20	10	19	19	71	71	46	43	72	48
1,794	1,788	1,739	1,795	1,668	1,889	1,611	1,825	511	351	252	461	1,707	1,638	1,781	1,736	1,750	1,824

EMMET

Name of Voting Precinct	United States Senator		Governor				Lieutenant Governor		Secretary of State			
	Wm. S. Kenyon, Rep.	Chas. R. Keyes, Dem.	W. L. Harding, Rep.	Cluade R. Porter, Dem.	Madison L. Christian, Prob.	Andrew Engle, Soc.	Ernest R. Moore, Rep.	Frank D. Whitaker, Dem.	Wm. S. Allen, Rep.	J. C. Murtagh, Dem.	Fritz R. Mitchell, Prob.	John J. Donai, Soc.
Armstrong Grove	138	42	117	63		1	121	45	120	56	2	1
Center	90	17	66	40			76	38	67	30		
Denmark	96	71	50	140			75	38	75	106		
Elsworth	53	13	41	31			48	15	44	22		
Emmet	47	11	33	28		2	39	19	43	19		
Estherville—First Ward	119	34	69	50			63	51	112	37	1	
Second Ward	171	52	131	84		1	143	55	149	69		
Third Ward	136	38	128	49		1	130	26	123	41		1
Estherville Township	83	17	61	40		1	64	27	64	31		1
High Lake	57	20	33	50			50	27	44	33		1
Iowa Lake	29	5	24	10			25	4	24	8		1
Wallingford	28	14	13	23			25	16	28	14		
Lincoln	68	11	49	31			67	15	61	12		
Swan Lake	54	2	33	22			44	8	43	13		
Twelve Mile Lake	49	17	19	45			41	18	30	22		
Jack Creek	41	16	25	32	1		38	16	31	21		
Total	1,261	379	948	741	1	7	1,065	451	1,072	526	2	10

GREENE

Bristol	63	22	63	40		3	66	25	68	29	1	3
Cedar	20	50	35	55		7	32	64	31	57		21
Dawson	42	27	39	43		5	45	38	42	37		6
Franklin	47	33	40	48	2	4	44	35	42	43	1	4
Grant	51	6	45	18			51	9	43	16	1	
Greenbrier	60	17	54	25	1	1	57	19	50	25	2	1
Hardin	48	17	40	27	1	1	45	22	44	24		
Highland	159	55	152	80	4	7	161	51	158	69	4	7
Jackson	50	21	38	36	1	1	46	24	40	32	1	1
Jefferson—First Ward	132	40	122	55	2	2	120	43	121	47		2
Second Ward	59	14	60	24	2	2	56	17	56	16	2	2
Third Ward	151	25	134	47	3	4	139	33	135	37	2	3
Junction—No. 1	158	62	125	119	2	9	151	74	145	89		10
Junction—No. 2	59	24	54	32		1	58	23	59	23		2
Kendrick	63	15	55	27	2	2	61	16	58	30	2	2
Paton	104	24	82	56		2	99	30	99	31	3	4
Scranton	156	51	135	85		2	146	68	123	68	1	4
Washington	192	51	106	81		2	131	59	106	65		2
Willow	36	19	16	35	1	4	25	25	24	25	1	3
Total	1,580	583	1,305	943	10	33	1,513	672	1,454	775	22	87

HAMILTON

Blairsburg	78	26	59	34			65	21	62	26		2
Cass	50	7	45			1	47	7	41	15		1
Clear Lake	150	21	64	107			119	41	118	52		
Elsworth	115	14	66	74			91	36	100	30		
Fremont	49	34	37	34			37	27	34	31		
Hamilton	59	23	45	37			48	24	44	30		
Independence	100	30	23	56		1	81	39	81	45		
Freedom	68	12	62	30			65	15	59	19		
Liberty	77	26	44	71		1	67	32	61	49		
Lincoln	165	16	104	87	1		156	32	147	41		
Lyon	218	46	147	119	2		190	63	184	77	2	
Marion	196	53	140	109		4	162	74	138	67		3
Rose Grove	55	11	35	28			54	8	47	14		
Scott	112	10	28	98			87	27	86	29		
Webster	64	15	54	21			64	19	48	25		

COUNTY—(Tenth District):

Auditor of State	Treasurer of State	Attorney General	Supt. of Public Instruction	Non-partisan Judges of Supreme Court					Railroad Commissioners				Representatives in Congress				
Frank S. Shaw, Rep.	Guy M. Gillette, Dem.	Edwin H. Hoyt, Rep.	John Jamison, Dem.	W. M. Hayner, Rep.	Jos. J. Meyers, Dem.	P. E. McClenehane, Rep.	C. W. Walters, Dem.	Frank R. Gaylor	Byron W. Preston	V. R. McGinnis	T. S. Stevens (To fill vacancy)	Dwight N. Lewis, Rep.	Charles Webster, Rep.	Geo. W. Kountz, Dem.	Joseph F. Deh, Dem.	L. J. Dickinson, Rep.	J. R. Fitas, Dem.
128	40	126	41	120	46	122	44	16	18	6	15	119	126	39	34	124	47
79	78	78	17	74	82	21	71	8	13	4	9	74	76	16	12	88	17
86	79	82	79	72	77	77	79	9	12	7	7	76	75	76	67	87	81
49	12	49	11	47	13	49	14	4	3	2	2	43	47	9	9	59	11
43	13	43	13	47	14	42	15	5	5	6	6	44	43	14	15	45	16
108	31	98	32	102	35	93	34	12	11	9	9	100	90	25	24	103	33
152	50	149	52	152	56	140	54	28	29	6	24	154	145	48	46	145	63
131	32	123	41	110	42	119	35	24	22	2	21	127	116	34	33	118	51
72	20	73	19	74	20	71	18	7	7	6	6	72	69	18	18	78	17
56	19	56	21	54	20	52	20	4	3	1	1	53	52	18	16	53	23
26	4	22	5	24	5	22	6	1	1	1	1	23	21	5	4	24	6
30	11	29	12	29	14	27	12	6	6	1	5	30	28	11	11	30	14
63	10	60	6	60	9	56	12	10	9	7	7	59	54	10	6	62	12
49	4	48	3	47	5	43	4	1	1	1	1	48	43	4	3	45	3
44	15	43	16	41	18	41	17	7	4	3	5	44	44	13	13	45	18
37	13	36	16	35	16	33	17	6	7	2	6	36	34	14	13	39	15
1,156	371	1,115	336	1,068	411	1,060	399	150	155	52	130	1,106	1,060	354	323	1,153	426

COUNTY.

68	23	66	23	63	31	60	24	44	22	35	50	66	67	22	20	72	21
34	52	33	53	29	55	32	61	34	34	41	47	33	33	53	31	35	52
48	34	43	35	39	39	37	41	38	25	20	31	45	42	26	64	47	35
49	34	49	34	43	41	47	33	21	24	22	34	50	51	33	31	50	36
53	8	52	5	51	9	46	10	34	27	18	43	69	60	6	6	54	5
62	17	63	17	59	20	60	19	42	33	21	45	62	63	16	15	63	17
46	21	45	21	47	21	45	22	32	26	26	39	44	46	20	19	43	19
168	56	163	55	150	71	160	57	76	119	113	137	163	161	56	57	163	58
45	25	45	25	46	25	45	24	24	24	23	19	42	47	22	22	45	25
125	42	123	39	114	52	121	38	76	70	53	94	123	123	40	36	124	36
58	13	54	19	52	24	52	16	43	34	26	48	54	52	15	18	57	13
148	28	150	28	134	49	141	30	109	105	63	127	146	134	29	29	149	28
159	69	153	72	144	89	163	70	98	85	94	123	150	153	72	70	155	76
58	24	57	23	60	25	54	24	54	28	25	44	56	59	23	24	61	23
64	17	64	18	60	24	65	17	37	32	43	63	61	63	18	18	66	17
104	28	103	27	97	35	94	30	47	37	41	65	96	93	30	29	93	34
150	65	149	65	143	71	145	62	115	70	67	110	139	143	68	61	146	64
115	50	114	62	108	57	113	66	75	61	42	86	115	114	60	57	115	59
22	20	22	21	26	21	26	18	21	17	17	16	24	28	27	20	18	18
1,579	634	1,549	641	1,468	765	1,506	643	1,005	883	789	1,242	1,535	1,522	640	613	1,566	634

COUNTY.

66	22	64	22	63	25	60	22	8	5	3	3	64	61	22	21	67	23
46	7	44	6	44	8	45	7	7	10	5	10	45	45	8	4	47	8
188	25	133	27	129	27	127	29	18	17	7	14	131	130	25	24	135	28
100	15	110	16	104	16	107	17	17	12	5	17	107	104	17	15	112	13
40	22	40	23	37	27	43	19	5	6	11	6	41	39	22	21	38	25
54	16	55	18	57	17	53	16	6	4	6	5	51	53	15	19	59	16
92	31	87	30	87	32	81	28	5	3	3	8	86	12	27	26	86	34
64	14	64	16	62	17	61	13	19	22	4	17	64	66	15	14	65	14
74	22	74	24	72	24	76	23	7	6	2	6	76	65	24	23	70	25
165	19	162	20	157	32	158	21	19	18	6	23	159	150	21	27	163	20
206	49	201	47	184	68	192	47	42	43	9	42	201	191	46	43	204	52
167	62	164	62	151	74	156	62	17	19	3	15	161	162	57	58	171	60
55	7	54	8	50	14	52	7	14	17	10	23	53	49	8	7	51	8
104	8	104	11	101	13	101	16	9	8	3	9	99	98	14	14	104	8
64	18	54	18	56	17	61	30	7	8	1	5	52	51	17	18	67	16

HAMILTON COUNTY

Name of Voting Precinct	United States Senator		Governor				Lieutenant Governor		Secretary of State			
	Wm. S. Kenyon, Rep.	Chas. R. Keyes, Dem.	W. L. Harding, Rep.	Claude R. Porter, Dem.	Madison L. Christian, Proh.	Andrew Engle, Soc.	Ernest R. Moore, Rep.	Frank R. Whitaker, Dem.	Wm. S. Allen, Rep.	J. C. Murtagh, Dem.	Elzie R. Mitchell, Proh.	John J. Donal, Soc.
Williams	36	42	70	57		1	75	49	71	51		1
Webster City - First Ward	98	16	87	30			82	28	90	20		1
Second Ward	128	29	110	45		4	121	27	121	30		4
Third Ward	176	32	159	52		2	153	44	152	35		2
Fourth Ward	167	41	150	51		1	160	48	147	52		1
Fifth Ward	36	13	35	13		1	32	13	31	14		
Total	2,242	513	1,824	1,151	3	16	1,936	670	1,562	780	2	15

HANCOCK

Ell	110	43	53	116	2	2	88	49	82	67	1	1
Ellington	96	24	41	90		1	77	33	78	43		2
Madison	80	33	44	72	2		71	47	62	47	2	
Crystal	77	13	47	50			68	21	68	29		
Bingham	71	21	39	60		3	46	20	38	41		15
Orthel	78	15	55	41		2	61	19	58	23		3
Britt	270	74	238	145	1		289	87	242	92	1	
Gardfield	47	37	27	67			32	41	26	47		
Concord	256	94	164	194	2	1	211	90	232	85	3	1
Liberty	45	40	19	73		2	38	37	30	51	1	2
Erin	64	19	47	40	1		60	18	53	20		1
Beona	55	19	48	26			51	18	41	30		
Avery	87	29	71	53			77	34	64	52		
Amsterdam	165	37	85	140	1	1	131	51	123	77	2	3
Twin Lake	49	20	34	43			37	24	21	41		
Magor	100	32	89	46		1	91	32	86	37		1
Corwith Precinct	18	9	18	13			16	8	18	9		
Total	1,667	559	1,113	1,270	12	13	1,383	654	1,326	794	11	29

HUMBOLDT

Avery	83	31	64	52			74	34	80	41		
Beaver	46	13	24	47			39	16	36	28		
Corinth	60	16	37	40			49	20	48	22	1	
Dakota City	34	23	23	38			30	26	32	25		1
Delana	139	25	73	96			106	42	115	42		
Grove	29	20	18	40			32	26	25	34		
Gilmore City	72	16	73	18			73	11	72	12		
Humboldt	69	78	60	93			60	80	63	65		
Lake	93	14	51	65			73	22	81	26		
LuVerne	31	9	20	19		1	24	10	22	15		1
Norway	116	9	33	90			103	21	110	16		
Rutland	91	22	49	80	1		66	47	77	46	1	
Springvale - First Ward	121	36	97	75	1		106	48	119	45		
Second Ward	138	21	101	63	1		110	40	109	44	1	
Renwick	84	8	43	57	2		81	22	59	39	1	
Waconeta	101	18	60	62			78	35	65	30		
Weaver	87	22	70	38			65	37	64	33		
Total	1,406	377	806	971	5	1	1,151	560	1,207	682	4	2

(Tenth District)—Continued.

Auditor of State	Treasurer of State	Attorney General	Supt. of Public Instruction	Non-partisan Judges of Supreme Court	Railroad Commissioners	Representatives in Congress											
Frank S. Shaw, Rep.	Chas. M. Gillette, Dem.	Edwin H. Hoyt, Rep.	John Jamison, Dem.	II. M. Haver, Rep.	Jos. J. Meyers, Dem.	F. E. McClellan, Rep.	G. W. Walters, Dem.	Frank R. Glynor	Byron W. Irres-ton	V. B. McClintock	T. S. Stevens (To fill vacancy)	Deight N. Lewis, Rep.	Charles Webster, Rep.	Ceo. W. Koontz, Dem.	Joseph F. Deh, Dem.	L. J. Dickason, Rep.	J. R. Files, Dem.
82	88	83	57	78	40	79	59	10	9	1	16	82	75	40	36	83	41
9	19	89	19	85	28	82	22	25	25	4	20	83	20	1	1	88	24
123	26	119	27	117	23	112	28	51	50	12	51	119	117	25	24	117	34
166	23	153	28	161	34	158	35	58	57	15	52	100	165	53	27	164	35
150	41	145	40	144	49	138	49	28	27	6	36	146	147	40	40	148	52
32	13	30	14	29	15	30	14	10	11	5	10	30	30	14	13	33	11
2,068	502	2,084	516	1,973	608	1,963	532	382	370	120	332	2,015	1,822	490	474	2,062	547

COUNTY.

103	40	100	40	99	43	87	44	6	2	5	6	90	82	43	35	94	56
92	24	91	22	92	23	87	23	11	12	4	4	2	25	22	20	20	92
73	25	73	27	37	42	75	32	5	7	1	7	70	74	34	29	72	36
73	13	68	14	68	18	69	13	5	7	1	7	65	66	12	8	70	17
57	17	61	19	40	25	53	18	3	3	1	2	53	49	17	15	51	32
63	15	60	15	60	19	57	18	5	5	1	3	65	57	13	13	66	22
247	74	242	79	233	83	225	77	12	14	3	8	226	210	75	70	249	80
43	32	41	32	36	42	34	35	2	2	2	1	34	20	28	32	49	23
236	32	233	33	234	76	223	63	51	51	6	40	237	213	61	56	227	37
54	16	53	15	56	17	54	14	9	7	2	7	58	54	12	7	43	71
52	16	51	15	58	19	58	14	2	2	2	2	54	54	15	13	60	17
54	16	52	16	54	14	48	16	1	3	2	2	47	45	16	11	54	16
85	26	82	24	71	30	81	23	14	12	4	11	89	76	22	21	88	23
152	27	150	34	148	40	137	35	10	12	2	7	147	129	35	31	150	37
38	26	38	27	22	27	23	24	3	3	1	1	33	32	25	22	34	31
86	31	87	30	81	36	83	26	11	11	1	8	99	84	23	21	94	33
18	8	16	8	18	7	17	8	2	2	2	2	17	14	5	6	20	5
1,589	486	1,500	490	1,454	561	1,420	478	355	361	33	126	1,437	1,351	471	409	1,517	576

COUNTY.

77	33	75	31	71	37	71	32	12	6	6	6	69	69	35	32	78	36
49	13	45	12	46	14	43	15	10	1	7	7	46	47	12	10	48	12
54	13	53	14	58	12	49	13	7	5	3	3	53	47	14	12	59	15
91	23	34	21	27	23	29	29	7	3	1	4	26	30	27	23	30	26
127	25	121	23	129	24	124	25	13	8	8	11	121	114	24	22	136	24
35	22	33	23	29	28	34	21	4	2	2	3	32	33	24	22	33	26
74	10	71	11	60	14	65	11	7	1	6	6	70	63	10	11	66	16
61	77	61	75	61	81	58	75	9	2	2	2	9	57	57	60	67	60
87	14	82	14	78	14	79	15	5	5	6	5	80	76	14	13	88	12
31	7	31	6	27	6	28	7	5	5	6	6	32	26	5	5	37	4
117	9	113	5	114	10	113	6	12	5	3	2	108	106	5	5	117	5
89	26	41	20	84	28	80	27	6	2	2	2	86	81	26	24	84	26
119	85	110	37	107	45	108	33	25	18	12	12	111	106	32	32	116	38
112	33	118	33	112	41	116	37	18	14	8	8	115	113	31	28	124	31
48	25	48	24	48	26	45	26	5	4	4	6	64	67	26	22	73	21
96	16	90	13	88	19	87	15	21	14	8	16	89	73	13	12	95	17
70	36	66	32	60	35	57	33	4	6	2	6	69	63	30	28	62	48
1,306	416	1,268	404	1,227	466	1,194	420	167	102	82	140	1,228	1,177	408	368	1,302	433

Name of Voting Precinct	United States Senator	Governor	Lieutenant Governor	Secretary of State
	Wm. S. Kenyon, Rep.	Chas. R. Keyes, Dem.	Claude R. Porter, Dem.	Madison L. Christian, Prob.
W. L. Harding, Rep.	Ernest R. Moore, Rep.	Frank B. Whitaker, Dem.	Wm. S. Allen, Rep.	J. C. Murtagh, Dem.
				Eliza R. Mitchell, Prob.
				John J. Donald, Soc.

Alcona—First Ward	1111	24	85	105	100	88	85	49				
Second Ward	1856	72	135	105	148	50	189	108				
Third Ward	96	42	69	70	78	40	50	73	64			
Fourth Ward	96	35	55	45	90	50	81	54				
Buffalo	1096	28	57	82	87	14	78	60				
Butt	1211	25	100	94	118	42	108	52				
Cresco	61	25	80	94	44	32	89	40				
Flagle	61	19	50	43	21	21	80	20				
East Lone Rock Precinct	27	14	19	17	22	22	24	18				
Fenton	79	83	32	87	55	55	52	49				
Garfield	24	10	19	70	20	20	24	20				
German	24	10	14	52	29	48	48	17				
Germania Precinct	50	17	44	57	51	51	41	48				
Grant	50	17	44	57	51	51	41	48				
Harrison	106	118	38	180	157	80	138	123				
Harrison	108	38	144	91	64	25	111	32				
Imperial	51	29	58	48	74	40	38	31				
Lehigh	411	25	58	37	41	22	34	27				
Lone Rock Ind. (Fenton)	32	18	22	28	52	18	24	20				
Lone Rock	30	18	22	28	52	18	24	20				
Loita Creek	85	34	65	61	76	34	75	66				
Luverne	43	18	28	37	42	40	25	37				
Plum Creek	43	18	28	37	42	40	25	37				
Portland	53	20	45	30	52	28	45	35				
Prairie	32	79	79	94	32	78	28	28				
Ramsey	32	25	17	17	29	26	25	25				
Riverdale	20	28	41	42	46	46	41	42				
Riverside	48	40	41	75	54	60	27	42				
Section Precinct	13	13	21	30	42	33	42	33				
Sherman	68	40	55	62	48	49	56	56				
Springfield	21	7	22	22	25	12	14	15				
Svea	42	21	10	27	44	14	51	51				
Union	114	44	21	50	57	41	51	51				
Wesley	144	62	69	157	72	52	81	101				
Whiteford	202	51	138	138	78	102	82	83				
Total	2,871	284	1,652	2,003	1,410	1,890	1,656	1,656				

PALO ALTO

Booth	28	12	22	29	21	8	4	23	19	22	25	25
Outcrop	48	17	24	29	21	8	4	23	19	22	25	25
Clinton	25	19	17	51	51	3	3	52	52	62	62	62
Emmetsburg—East Broadway	35	19	27	60	60	4	4	62	62	62	62	62
West Broadway	127	128	118	47	47	8	8	110	89	108	108	108
Empressburg Township	42	20	40	49	49	2	2	29	29	30	30	30
Fairview	46	46	46	46	46	6	6	41	41	41	41	41
Freshwater	44	44	44	44	44	6	6	34	34	34	34	34
Frederick	30	29	29	32	32	2	2	21	21	21	21	21
Great Oak	18	18	18	18	18	5	5	105	61	91	91	91
Hightland	118	45	14	43	43	7	7	116	61	142	142	142
Independence	67	25	80	70	70	5	5	55	29	52	52	52
Loft Island	64	29	80	54	54	1	1	49	49	49	49	49
Malden	68	28	68	43	43	2	2	49	38	69	69	69
Nevada	21	11	18	18	18	3	3	74	60	60	60	60
Silver Lake	41	41	41	41	41	5	5	71	71	71	71	71
Vernon	24	24	24	24	24	2	2	29	29	29	29	29
Walnut	101	76	65	108	108	11	11	90	79	97	97	97
West Bend	102	49	84	86	86	6	6	62	62	62	62	62
Total	1,139	680	942	1,059	8	63	1,059	796	696	696	696	70

SEMI-OFFICIAL VOTES BY PRECINCTS

471

COUNTY—(Tenth District).

Auditor of State	Treasurer of State	Attorney General	Supt. of Public Instruction	Non-partisan Judges of Supreme Court	Railroad Commissioners	Representatives in Congress											
Frank S. Shaw, Rep.	Guy M. Gillette, Dem.	Edwin H. Hoyt, Rep.	John Jamison, Dem.	H. M. Havner, Rep.	Joe J. Meyers, Dem.	P. E. McClennahan, Rep.	G. W. Walters, Dem.	Frank R. Gaynor	Byron W. Preston	V. R. McPhlips	T. S. Stevens (To fill vacancy)	Dwight N. Lewis, Rep.	Charles Webster, Rep.	Geo. W. Koontz, Dem.	Joseph F. Beh, Dem.	L. J. Dickenson, Rep.	J. R. Flores, Dem.
102	29	100	32	97	55	94	20	12	13	5	12	96	95	31	25	110	23
165	64	168	73	157	79	148	67	30	28	16	162	156	61	61	190	43	43
81	50	91	50	83	47	83	43	12	11	9	12	78	79	44	41	94	46
94	43	89	39	88	40	89	40	17	16	10	17	90	82	35	103	36	36
94	33	93	22	89	37	92	30	3	3	3	3	88	77	31	27	100	29
121	41	124	40	122	42	119	85	6	122	112	6	122	112	36	33	132	55
50	36	46	27	49	28	46	28	4	4	4	4	46	47	25	26	58	25
36	15	37	12	28	13	25	14	4	4	4	4	34	32	12	12	41	7
28	13	24	13	24	14	22	13	2	2	2	2	23	23	13	13	32	7
58	48	51	50	55	52	58	45	6	6	4	4	57	52	48	47	63	43
24	42	19	38	17	45	22	40	7	6	5	5	30	20	40	20	41	34
44	9	42	11	28	12	28	10	10	1	1	1	33	30	8	6	55	0
37	16	54	17	76	26	71	24	5	5	1	1	81	77	17	14	98	14
49	9	47	10	47	9	44	10	1	2	1	2	47	44	9	9	50	8
108	116	99	118	95	126	92	115	11	11	4	11	95	87	121	108	126	100
171	21	158	35	151	37	151	31	13	10	6	11	152	144	32	29	158	31
50	4	49	4	49	3	50	2	2	2	2	3	51	41	2	2	54	4
51	24	49	25	48	72	51	24	2	4	2	3	50	45	25	24	54	22
39	23	41	21	40	32	20	20	7	4	4	4	37	34	21	21	46	22
39	14	30	13	30	14	30	13	4	3	3	4	26	30	14	13	38	11
29	14	28	18	29	16	26	16	1	2	2	1	26	25	15	16	32	12
26	62	23	62	22	62	21	61	1	1	1	1	20	20	61	57	26	62
74	21	74	30	74	36	74	31	10	6	6	10	77	72	29	28	87	29
39	23	37	24	36	24	40	18	8	8	8	8	37	31	23	22	41	24
51	19	51	16	49	20	43	19	1	1	1	1	48	46	17	16	57	16
33	75	82	71	35	71	33	33	5	3	3	3	36	34	68	65	40	66
37	31	31	25	29	27	30	23	1	1	1	1	30	28	24	22	40	20
21	55	20	55	19	55	15	52	4	3	3	3	20	18	53	44	40	39
46	27	42	30	40	33	39	30	2	2	2	2	38	41	23	23	59	19
16	19	15	21	13	21	14	20	1	1	1	1	15	14	20	19	18	20
50	43	51	43	49	44	47	42	11	6	10	11	45	43	42	40	54	39
25	10	26	8	23	8	25	5	1	1	1	1	20	22	6	5	31	7
63	6	63	7	59	11	58	7	7	2	2	2	60	55	7	7	68	3
43	40	40	27	42	25	42	24	2	2	2	2	42	41	24	22	56	19
98	77	100	71	91	81	96	94	10	5	10	6	93	91	71	67	98	77
91	91	91	89	86	94	84	88	11	9	9	18	82	83	88	82	102	78
2,210	1,243	2,161	1,255	2,087	1,336	2,061	1,231	216	190	136	217	2,061	1,972	2,206	1,111	2,496	1,077

COUNTY.

29	16	29	17	28	17	28	16	13	4	10	12	27	27	15	15	26	15
24	15	24	16	24	22	25	16	17	3	14	15	26	28	15	12	30	18
20	24	22	22	24	18	24	15	10	7	9	9	22	21	19	20	21	25
86	61	80	54	82	58	79	50	67	35	28	61	82	84	49	49	87	48
111	81	108	79	105	86	107	78	88	45	52	76	110	104	77	109	79	79
34	31	33	33	33	33	33	29	34	22	13	18	54	32	30	32	33	30
67	38	64	35	66	38	64	36	41	20	31	36	66	59	38	28	68	81
43	47	45	45	43	47	41	45	37	37	30	40	42	43	44	46	45	47
35	23	31	20	30	25	29	20	20	9	12	27	33	34	17	20	35	20
17	44	15	44	16	46	14	45	81	9	19	21	15	14	46	43	15	45
111	57	108	63	108	63	104	53	86	40	47	75	116	110	50	49	108	57
68	26	90	26	59	29	58	27	43	22	25	42	57	57	22	26	58	31
58	24	55	27	60	25	56	28	46	27	27	32	50	59	22	23	53	22
68	40	96	38	66	42	66	37	42	22	29	42	69	68	35	36	66	42
24	11	24	11	22	12	23	11	15	13	14	15	23	23	11	10	28	11
82	55	80	56	77	69	76	56	61	21	54	55	78	82	56	58	82	55
45	25	44	22	37	29	29	24	32	10	22	27	40	42	22	22	41	23
101	74	98	79	96	83	91	79	61	29	41	59	95	98	60	74	99	78
96	61	89	62	92	67	86	65	66	31	52	62	92	92	62	67	97	67
1,118	738	1,077	744	1,061	804	1,033	743	787	395	529	727	1,080	1,078	715	706	1,706	739

Name of Voting Precinct	United States Senator		Governor					Lieutenant Governor		Secretary of State		
	Wm. S. Lanyon, Rep.	Chas. R. Keyes, Dem.	W. L. Harding, Rep.	Claude R. Porter, Dem.	Madison L. Christian, Prob.	Andrew Kagle, Soc.	Ernest R. Moore, Rep.	Frank R. Whitaker, Dem.	Wm. S. Allen, Rep.	J. C. Murtagh, Dem.	Clide R. Mitchell, Prob.	John J. Donah, Soc.
Bellville	91	61	42	112			70	69	75	69		
Cedar	172	127	174	124	1	6	141	122	137	132		7
Center	127	90	103	132	1	2	103	109	101	131	1	3
Clinton	132	50	102	74	1	1	106	51	93	68		1
Colfax	70	47	32	84			58	50	48	00		
Gummins	76	17	61	34			64	14	60	21		
Des Moines	66	19	47	40			64	20	51	31		
Dover	50	81	45	92			38	81	44	81		1
Garfield	71	22	30	50			51	31	42	40		
Grant	88	36	62	62			72	44	73	42		
Lake—First Precinct	57	24	32	57			42	38	40	43		
Second Precinct	58	20	52	23			49	24	48	27		
Lincoln	62	39	34	71			51	44	51	49		
Lizard	46	39	9	78		3	32	49	31	48		
Marshall	77	35	28	73		1	51	51	49	57		1
Powhatan	95	44	75	65			76	49	81	56		
Roosevelt	42	40	34	51		1	37	41	38	45		
Sherman	50	45	30	55			44	40	37	47		
Swan Lake	200	60	100	100		1	170	78	165	91		1
Washington	42	12	35	21			35	15	31	17		
Total	1,668	908	1,217	1,405	3	15	1,347	1,020	1,298	1,139	4	13

WEBSTER

Badger	146	20	60	100			121	24	126	38		
Burnside	86	16	53	51			69	25	60	25		
Clay	86	11	61	25			74	18	70	22		2
Colfax	62	20	48	41			53	20	48	31		
Cooper	60	28	51	42		3	57	27	56	28		2
Dayton	248	32	189	157	1	3	200	82	210	75		4
Deer Creek	24	57	21	83			25	60	28	63		1
Douglas	60	45	31	73		4	31	61	30	69		5
Duncombe	79	23	79	31		4	78	28	66	31		4
Elkhorn	37	25	23	43			28	25	29	35		
Fulton	73	30	52	48	1		60	37	53	47		
Gowrie	211	19	159	75	1		187	32	192	33	2	2
Hardin	34	12	15	36		1	24	23	22	26		1
Jackson	57	70	47	91			35	86	30	94		1
Johnson	44	50	35	74			31	66	31	72		
Lost Grove	178	10	63	134			133	49	151	31		
Newark	81	32	48	79		1	54	47	62	47		2
Otho	57	12	63	29	7		57	23	68	22	7	
Pleasant Valley	57	20	39	31		3	33	29	27	26		3
Roland	145	19	85	78		1	105	47	115	44		1
Sumner	98	16	69	28	1	4	67	30	70	30	1	2
Wakarusa—First Precinct	101	18	67	52	2	4	86	26	87	27	1	4
Second Precinct	81	41	69	51		3	68	33	69	26		2
Third Precinct	145	51	108	92		2	116	81	117	70		6
Fourth Precinct	185	91	171	115		11	157	99	167	87	1	14
Fifth Precinct	161	35	127	78		2	129	56	130	52		2
Sixth Precinct	331	52	248	132	5	1	272	114	373	113		1
Seventh Precinct	135	61	108	90		7	109	75	114	68		7
Eighth Precinct	37	10	34	19	1	1	31	14	34	14		1
Washington	76	17	72	26			64	24	59	32		1
Webster—East	25	11	30	6			28	4	28	7		
Webster—West	32	11	27	12		2	24	8	29	9		3
Yell	34	7	20	27			19	18	21	17		
Total	3,811	977	2,829	2,082	19	58	2,626	1,412	2,686	1,412	15	69

SEMI-OFFICIAL VOTES BY PRECINCTS

COUNTY—(Tenth District.)

Auditor of State	Treasurer of State	Attorney General	Sept. of Public Instruction	Non-partisan Judges of Supreme Court	Railroad Commissioners				Representatives in Congress								
Frank S. Shaw, Rep.	Cuy M. Gibbels, Dem.	Edwin H. Hoyt, Rep.	John Jamison, Dem.	H. M. Havnet, Rep.	Jos. J. Meyers, Dem.	F. E. McClanahan, Rep.	G. W. Walters, Dem.	Frank R. Daynor	Byron W. Preston	V. R. McGinnis	T. S. Stevens (To fill vacancy)	Dwight N. Lewis, Rep.	Charles Webster, Rep.	Geo. W. Koonz, Dem.	Joseph F. Lieb, Dem.	L. J. Dickinson, Rep.	J. B. Files, Dem.
82	56	81	57	80	59	75	62	3	4	3	5	77	81	54	52	78	66
139	131	133	130	125	151	133	125	25	15	19	25	135	136	138	119	125	152
107	103	103	100	96	116	100	101	30	18	18	24	99	99	101	100	91	114
111	44	107	52	28	60	104	52	22	25	12	107	104	104	49	48	105	59
58	55	55	52	44	44	67	36	15	6	6	10	62	62	38	38	58	47
92	13	56	13	58	14	60	15	6	6	3	7	63	63	13	14	63	18
64	17	61	16	62	19	57	17	8	5	2	4	53	53	17	16	59	15
56	79	39	50	50	81	37	37	10	8	7	10	37	46	78	73	44	80
43	29	24	32	32	32	50	32	6	6	5	5	53	51	29	24	58	29
76	76	74	33	76	32	78	38	10	10	9	11	75	74	40	37	76	39
55	30	51	38	49	39	46	38	4	1	1	3	49	45	26	23	46	32
47	27	47	26	47	28	45	27	15	15	4	13	45	45	26	23	46	25
68	34	37	33	37	37	51	38	11	11	5	11	54	58	38	30	55	42
42	38	39	38	40	40	40	35	8	8	4	5	42	42	35	33	37	41
66	35	66	35	68	36	66	36	14	8	5	12	64	66	34	32	69	35
84	47	31	45	31	45	79	43	19	20	2	20	85	83	40	40	80	47
42	37	38	39	37	37	37	40	4	4	4	7	37	35	40	39	39	39
48	37	40	40	35	38	35	34	4	4	2	5	38	38	34	32	41	45
173	78	173	73	171	81	165	54	47	29	10	22	172	173	74	67	172	76
37	14	36	14	26	14	33	11	2	2	1	2	34	34	13	10	28	25
1,471	929	1,415	927	1,381	1,015	1,359	922	273	193	132	236	1,394	1,377	909	864	1,372	1,026

COUNTY.

129	22	140	21	132	21	125	23	15	12	2	4	129	131	21	20	132	22
75	18	77	19	71	25	70	27	8	13	1	9	75	74	16	17	79	23
79	13	82	11	77	18	76	14	17	14	7	11	84	81	19	10	73	23
52	22	49	25	51	29	49	24	1	2	1	2	53	48	22	23	43	31
84	28	56	26	52	31	52	28	4	6	4	5	54	50	27	26	55	34
229	47	231	48	216	62	214	59	26	36	3	24	225	218	48	49	219	66
31	53	27	55	23	64	29	54	13	7	9	10	29	30	52	50	53	72
34	57	32	57	34	59	35	58	3	3	3	4	34	31	57	53	25	72
68	27	67	26	63	32	63	28	5	3	4	4	69	64	24	23	53	52
28	25	26	35	25	35	25	37	3	7	1	7	25	23	33	34	26	38
64	32	62	34	62	34	56	28	14	10	7	9	64	63	29	30	51	48
196	25	195	25	180	37	199	30	27	8	23	18	192	191	26	24	197	34
32	17	32	16	31	17	31	17	7	6	6	6	32	31	13	13	24	18
31	87	31	84	23	98	35	82	12	7	11	6	33	32	82	80	29	96
31	67	29	68	27	74	28	72	11	6	8	9	25	23	71	70	26	84
162	17	157	20	157	31	152	20	18	14	3	10	158	158	16	15	162	18
68	59	66	40	67	45	67	25	11	9	4	8	66	62	39	36	51	56
65	16	61	18	64	21	62	23	5	10	5	9	65	65	16	17	64	35
35	26	34	27	24	30	35	30	13	12	2	3	33	33	25	23	24	42
120	35	119	36	114	41	119	34	15	14	5	3	122	115	33	34	110	46
70	30	84	31	63	35	69	32	8	12	12	4	9	86	26	27	54	47
97	24	84	25	83	28	82	29	10	10	2	2	86	87	26	24	97	61
64	34	66	37	61	43	64	37	7	8	5	7	69	67	36	32	55	58
114	76	116	73	106	91	109	71	29	28	6	17	119	121	68	63	89	116
165	84	160	88	136	122	145	95	16	17	2	16	154	154	89	85	134	180
127	62	132	48	115	70	123	53	17	14	2	11	123	131	61	48	115	84
282	102	281	102	251	135	260	107	42	54	19	49	275	267	98	100	222	176
112	68	112	67	96	91	106	68	25	24	6	21	106	104	69	65	88	101
37	10	34	10	30	19	34	14	1	7	1	3	32	31	14	13	31	22
67	27	64	27	61	33	60	27	7	10	9	4	62	61	28	25	54	41
26	3	27	4	25	6	24	5	4	4	1	1	28	27	3	3	26	4
25	9	23	8	24	70	18	10	9	3	2	3	22	22	9	7	18	15
28	14	22	15	23	16	19	16	6	8	6	4	21	22	14	12	23	16
2,301	1,216	2,767	1,225	2,580	1,510	2,616	1,269	421	391	157	298	2,743	2,684	1,204	1,148	2,456	1,792

Name of Voting Precinct	United States Senator		Governor					Lieutenant-Governor		Secretary of State		
	Wm. S. Kenyon, Rep.	Chas. R. Keyes, Dem.	W. L. Harding, Rep.	Claude R. Porter, Dem.	Madison L. Christian, Proh.	Andrew Engle, Soc.	Ernest R. Moore, Rep.	Frank B. Whitaker, Dem.	Wm. S. Allen, Rep.	J. C. Murtagh, Dem.	Elzie R. Mitchell, Proh.	John J. Donal, Soc.
Buffalo	147	50	94	118			138	58	123	82		
Center	268	46	142	194			237	51	245	56		
Eden	58	12	21	48			43	23	37	31		
Forest City	276	77	182	188		5	215	114	227	109		
Grant	42	20	17	50			35	21	31	30		
King	106	31	77	71	1		95	40	94	41		1
Leland	57	11	35	36		1	59	19	50	21		
Lincoln	103	10	34	78	1	2	34	25	79	30	1	1
Linden	44	8	25	23			36	20	17	17		
Logan	84	6	16	72			64	21	74	14	1	1
Mt. Valley	110	18	45	92			88	28	86	59	1	
Newton	32	12	33	71	1		68	22	73	29		
Norway	111	11	19	99	1		87	27	98	21		1
Total	1,483	312	740	1,155	10	9	1,230	478	1,262	500	10	14

SEMI-OFFICIAL VOTES BY PRECINCTS

475

COUNTY--(Tenth District).

Auditor of State	Treasurer of State	Attorney General	Sup't. of Public Instruction	Non-partisan Judges of Supreme Court			Railroad Commissioners		Representatives in Congress								
Frank S. Shaw, Rep.	Guy M. Gillette, Dem.	Lewis H. Ilort, Rep.	John Jamison, Dem.	H. M. Hayner, Rep.	Jos. J. Meyers, Dem.	F. E. McCleghahan, Rep.	G. W. Walters, Dem.	Frank E. Gaynor	Byron W. Preston	V. R. McElmish	T. S. Stevens (To fill vacancy)	Dwight N. Lewis, Rep.	Charles Webster, Rep.	Ceo. W. Koonz, Dem.	Joseph F. Bell, Dem.	L. J. Dickinson, Rep.	J. R. Files, Dem.
149	43	136	45	131	54	129	41	14	16	8	12	125	127	45	28	132	51
270	42	264	43	259	43	338	43	33	27	17	30	259	230	38	38	263	55
52	10	53	11	53	5	46	9	8	8	3	9	52	47	8	5	52	6
245	96	245	85	245	90	210	91	47	59	23	50	239	169	32	25	238	85
40	19	41	17	40	25	34	19	5	5	5	5	40	35	17	17	44	16
100	33	90	21	98	34	86	32	13	12	5	13	98	92	22	27	98	88
53	14	52	15	48	13	45	18	4	6	6	6	51	42	16	13	53	11
93	2	94	10	98	12	89	10	1	2	2	2	90	86	10	11	93	9
44	16	46	11	48	7	74	11	4	3	3	12	76	68	4	7	73	5
80	5	77	6	79	8	80	5	7	5	5	12	76	68	4	4	73	5
101	22	99	17	97	23	90	20	10	13	5	13	92	91	15	14	103	14
35	9	87	8	84	8	80	8	7	7	4	7	79	71	8	6	78	13
104	11	105	11	105	10	93	13	8	9	5	9	101	90	9	8	100	9
1,421	306	1,598	309	1,382	337	1,251	329	151	180	86	175	1,396	1,208	240	213	1,380	202

ELEVENTH

BUENA VISTA

Name of Voting Precinct	United States Senator		Governor					Lieutenant Governor		Secretary of State		
	Wm. S. Kanyon, Rep.	Chas. R. Keyes, Dem.	W. L. Harding, Rep.	Claude R. Porter, Dem.	Madison L. Christian, Proh.	Andrew Fugle, Soc.	Ernest R. Moore, Rep.	Frank B. Whitaker, Dem.	Wm. S. Allen, Rep.	J. C. Murtagh, Dem.	Ernie R. Mitchell, Proh.	John J. Donah, Soc.
Barnes	108	16	73	48		2	90	37	87	36		2
Brooke	27	11	12	32			26	12	24	16		1
Coon	51	38	17	78		11	37	43	45	39		10
Elk	47	21	19	56			33	31	33	31		1
Fairfield	187	26	54	173		1	133	61	151	51	3	10
Grant	55	46	27	84			48	49	56	44		
Hayes	37	8	32	17			35	9	34	12		
Lee	59	17	50	37			51	18	48	24		
Lincoln	30	17	16	34			36	19	25	21		
Maple Valley	23	36	8	76			21	40	25	27		3
Newell	175	72	117	187			146	81	155	75		
Nokomis	221	82	144	185		10	170	77	163	114	6	11
Poland	123	22	56	98		8	39	34	92	25		10
Providence	60	38	53	46			47	43	46	46		
Rembrandt	61	8	32	37	1		34	19	39	19	1	
Scott	25	9	13	21			25	9	21	14		
Sioux Rapids	172	35	145	64			172	36	166	37		
Storn Lake—First Ward	76	34	69	43	1	1	63	33	66	34	1	1
Second Ward	110	26	100	43			101	30	104	27		
Third Ward	115	13	98	35			95	18	100	17		
Fourth Ward	98	29	89	46			87	32	92	29		
Storn Lake Township	15	9	15	10		1	16	7	16	7		1
Truesdale	51	14	22	25	1		25	17	29	15		
Washington	29	7	19	11			19	7	20	7		
Total	1,939	634	1,280	1,425	10	34	1,620	752	1,038	790	11	52

CHEROKEE

Aiton	61	28	39	49			54	33	51	33		
Amherst	71	14	57	33			69	17	59	28		
Cedar	78	15	49	48			54	21	64	22		
Cherokee Township	46	17	31	35		1	39	19	34	23		1
Cherokee—First Ward	183	97	153	133			168	99	156	109		
Second Ward	99	37	92	53		1	84	45	81	43		1
Third Ward	183	52	157	90			157	64	156	62		
Diamond	44	10	21	38		1	32	19	28	24		1
Grand Meadow	70	8	53	21	4		59	13	41	30	2	
Liberty	63	15	36	48			54	23	51	28		
Mareus	148	101	105	149	1		118	119	110	124	1	1
Pilot	32	16	49	23			50	18	47	20		
Pitcher	142	64	91	118			115	78	114	79		
Rock	31	33	22	48			23	35	29	37		
Sheridan—Meridan	42	35	31	42			36	35	36	36	1	
Sheridan—Cleghorn	62	30	37	60			47	39	49	39		
Silver	36	23	22	37		8	27	27	25	20		6
Spring	28	9	12	27			22	15	19	16	1	
Tilden	45	13	37	23			41	14	40	19		
Willow—Quimby	54	41	54	47			51	39	46	45		
Willow—Washta	71	31	61	43	1	1	69	39	66	39	1	2
Total	1,606	689	1,208	1,155	6	7	1,370	807	1,296	800	6	12

SEMI-OFFICIAL VOTES BY PRECINCTS

DISTRICT.

COUNTY.

Auditor of State	Treasurer of State	Attorney General	Supt. of Public Instruction	Non-partisan Judges of Supreme Court	Railroad Commissioners	Representatives in Congress													
Frank B. Shaw, Rep.	Guy M. Gillette, Dem.	Edwin E. Hort, Rep.	John Jamison, Dem.	H. M. Havner, Rep.	Jos. J. Meyers, Dem.	T. E. McClellan, Rep.	G. W. Walters, Dem.	Frank R. Gaynor	Byron W. Preston	V. R. McGlanis	T. S. Stevens (To fill vacancy)	Dwight N. Lewis, Rep.	Charles Webster, Rep.	Geo. W. Keontz, Dem.	Joseph F. Behr, Dem.	Wm. D. Boles, Rep.	Thos. J. Steele, Dem.	G. P. Detrich, Sec.	
88	29	89	27	85	24	26	28	14	11		10	28	28	28	28	28	28	28	28
27	10	28	10	29	24	28	11	6	4		17	22	22	22	22	22	22	22	22
45	22	43	34	43	36	35	28	20	4		4	32	32	32	32	32	32	32	32
21	27	28	21	28	20	23	21	16	5		27	164	156	156	156	156	156	156	156
170	25	166	24	178	14	143	21	28	25		27	164	156	156	156	156	156	156	156
55	38	59	38	58	30	51	33	14	9		13	54	53	53	53	53	53	53	53
57	9	37	9	35	29	29	12	9	9		16	25	25	25	25	25	25	25	25
16	16	55	15	55	18	53	16	6	5		16	55	55	55	55	55	55	55	55
16	16	28	15	27	15	25	17	9	9		16	25	25	25	25	25	25	25	25
25	25	78	25	78	30	70	27	26	26		16	78	78	78	78	78	78	78	78
154	76	137	76	157	81	146	66	35	25		16	143	143	143	143	143	143	143	143
161	104	166	96	169	84	150	82	36	32		14	170	164	164	164	164	164	164	164
100	36	100	33	106	77	94	26	12	11		17	92	97	97	97	97	97	97	97
50	40	46	41	45	43	43	41	9	9		9	47	46	46	46	46	46	46	46
41	14	40	12	51	8	8	8	9	6		9	22	22	22	22	22	22	22	22
25	9	24	9	25	10	20	10	6	6		9	22	22	22	22	22	22	22	22
164	35	163	32	163	36	146	31	33	32		32	159	155	155	155	155	155	155	155
96	34	95	29	92	38	94	30	17	18		14	64	67	67	67	67	67	67	67
101	28	106	25	95	35	85	25	26	26		31	99	98	98	98	98	98	98	98
103	15	101	13	98	18	88	14	28	28		24	22	21	21	21	21	21	21	21
90	31	91	25	83	34	78	28	20	20		24	86	80	80	80	80	80	80	80
15	6	15	6	11	11	11	6	5	5		5	13	13	13	13	13	13	13	13
29	15	29	15	27	16	26	15	7	7		8	29	27	27	27	27	27	27	27
17	6	18	5	17	7	15	7	2	2		1	15	17	17	17	17	17	17	17
1,673	675	1,687	610	1,693	639	1,474	619	378	346		125	242	1,634	1,592	604	566	1,547	920	88

COUNTY.

43	46	56	26	52	29	58	28	18	11		13	53	53	27	26	55	25	1	
57	29	67	13	70	13	67	12	9	7		10	66	66	11	11	63	24	1	
48	43	67	17	72	16	67	17	14	10		12	69	65	15	11	68	26	1	
31	38	39	19	40	18	43	15	9	8		3	39	40	17	15	39	22	1	
121	156	160	97	156	111	154	98	84	63		19	159	154	95	92	177	103	1	
62	81	80	47	82	48	79	29	36	23		19	81	81	39	85	84	53	1	
117	108	161	58	160	60	156	61	57	48		6	160	160	57	51	164	65	1	
29	20	32	15	31	16	38	13	4	2		1	21	32	17	16	37	18	1	
46	24	54	14	60	10	57	11	4	4		3	54	54	10	9	62	14	1	
38	42	55	19	55	18	53	16	11	8		2	54	53	13	14	54	27	1	
110	131	128	110	128	112	124	108	44	30		14	126	121	103	100	130	118	1	
32	24	42	16	47	17	48	17	11	10		2	48	47	16	14	49	19	1	
92	110	129	62	126	68	116	67	27	27		4	122	126	66	59	123	77	1	
13	11	20	83	18	37	17	94	24	5		6	24	21	33	31	16	47	1	
26	47	35	32	38	32	35	31	11	6		4	37	36	29	27	46	39	1	
42	46	48	37	51	34	45	36	15	11		2	47	45	36	34	56	31	1	
22	38	30	23	29	24	31	22	4	6		4	29	29	23	22	27	20	2	
16	19	24	9	28	8	23	16	3	3		3	27	27	6	6	21	16	2	
36	16	46	9	39	11	44	9	11	8		9	44	43	9	6	38	18	2	
86	58	49	40	46	37	52	32	30	19		14	51	51	35	30	50	46	2	
50	52	61	36	60	37	63	34	14	9		6	60	60	37	30	63	37	2	
1,077	1,179	1,388	732	1,365	754	1,370	707	431	318		109	313	1,391	1,360	692	638	1,411	855	10

CLAY COUNTY

Name of Voting Precinct	United States Senator		Governor					Lieutenant Governor		Secretary of State		
	Wm. S. Kenyon, Rep.	Chas. R. Keyes, Dem.	W. L. Harding, Rep.	Claude R. Porter, Dem.	Madison L. Christian, Prob.	Andrew Engle, Soc.	Ernest H. Moore, Rep.	Frank B. Whitaker, Dem.	Wm. S. Allen, Rep.	J. O. Mortagb, Dem.	Eldie R. Mitchell, Prob.	John J. Denny, Soc.
Lake	34	7	30	9	1	1	20	6	28	9	1	1
Meadow	76	11	46	42	1	1	60	25	62	24	1	1
Zostoria	22	10	21	13	1	1	19	10	21	10	1	1
Waterford	51	31	12	56	1	1	30	39	22	38	1	1
Summit	54	29	24	50	1	1	25	30	29	44	1	1
Lone Tree	76	73	48	106	1	1	59	80	51	79	1	1
Sturton	60	9	39	29	1	1	45	19	45	24	1	1
Sioux—First Precinct	31	12	30	18	1	1	27	12	28	16	1	1
Second Precinct	24	1	21	4	1	1	24	1	21	4	1	1
Fresman	79	27	67	41	1	1	70	36	74	31	1	1
Logan	32	7	29	10	1	1	29	9	27	12	1	1
Gillett Grove	45	4	26	14	1	1	39	8	32	15	1	1
Lincoln	74	26	58	45	1	1	68	27	66	49	1	1
Clay	98	40	74	65	1	2	80	50	77	56	1	2
Peterson	92	48	64	72	3	6	78	59	75	57	1	6
Douglas	62	17	47	31	1	1	54	23	55	29	1	1
Hardland	40	10	28	24	1	1	38	10	33	14	1	1
Garfield	57	19	47	37	1	1	52	25	44	35	1	1
Spencer—First Precinct	114	43	162	61	4	4	98	46	108	42	4	5
Second Precinct	142	23	122	39	4	4	138	24	140	24	2	4
Third Precinct	194	50	169	72	2	1	173	55	182	47	2	2
Greenville	44	8	35	17	1	2	39	9	40	10	1	3
Total	1,484	496	1,149	858	13	27	1,274	597	1,265	653	6	30

DICKINSON

Spirit Lake Precinct	213	96	201	89	1	1	196	63	203	63	1	3
Arnold's Park Precinct	120	35	116	37	1	1	110	38	115	34	1	1
Diamond Lake	48	28	47	31	1	1	40	28	47	29	1	1
Excelsior	71	11	64	22	1	3	68	16	63	21	1	1
Lakeville	43	27	45	31	1	1	36	28	39	31	1	1
Lloyd	115	32	96	61	1	1	97	44	98	47	1	1
Milford	77	49	66	63	1	1	71	52	72	53	1	1
Okoboji	136	51	109	79	1	1	122	58	112	65	1	1
Richland	47	16	42	21	1	1	42	17	40	16	1	1
Silver Lake	130	47	113	66	1	9	108	47	114	48	1	8
Spirit Lake	73	23	62	38	1	1	59	31	59	29	1	1
Superior	99	25	49	47	1	1	51	29	56	27	1	1
Westport	44	21	31	37	1	2	35	29	35	31	1	2
Total	1,183	431	1,041	622	4	16	1,035	478	1,053	494	4	16

IDA

Galva	110	62	89	96	1	8	93	79	94	82	1	8
Griggs	143	157	79	250	1	27	114	185	114	185	1	31
Douglas	27	34	17	52	1	1	24	42	26	44	2	1
Battle	54	39	37	54	1	5	52	35	48	48	1	5
Logan	52	41	36	63	1	2	45	46	45	49	1	3
Silver Creek	71	18	70	27	1	1	68	24	71	23	1	1
Blaine	109	55	80	85	1	1	102	57	98	66	1	1
Corwin	226	168	288	234	1	1	200	208	215	189	1	1
Maple	166	85	114	145	1	1	138	111	140	103	1	3
Garfield	88	30	32	44	1	3	36	34	37	33	1	1
Grant	43	63	17	53	1	2	36	64	44	54	1	1
Hayes	52	35	50	75	1	1	79	52	77	49	1	1
Total	1,226	774	907	1,213	2	50	1,078	922	1,118	920	8	55

(Eleventh District)

Auditor of State	Treasurer of State	Attorney General	Sup't. of Public Instruction	Non-partisan Judges of Supreme Court	Judges	Railroad Commissioners	Representatives in Congress												
Frank E. Shaw, Rep.	Guy M. Gillette, Dem.	Edwin H. Hoyt, Rep.	John Jamison, Dem.	H. M. Havaner, Rep.	Jos. J. Meyers, Dem.	P. E. McClennahan, Rep.	G. W. Walters, Dem.	Frank R. Gaynor	Byron W. Preston	V. R. McInnis	T. S. Stevens (To fill vacancy)	Dwight N. Lewis, Rep.	Charles Webster, Rep.	Geo. W. Koontz, Dem.	Joseph F. Heh, Dem.	Win. D. Boies, Rep.	Thos. J. Steele, Dem.	G. F. Detrich, Soc.	
28	17	32	6	30	7	29	8	1	3	13	18	31	31	3	6	14	29	1	1
70	17	89	16	38	18	36	16	17	10	13	18	99	58	15	14	11	20	24	1
28	32	21	6	20	19	19	11	3	3	3	3	19	20	10	29	19	20	17	1
26	25	22	23	24	23	27	23	2	2	2	2	25	28	21	31	31	31	32	1
49	20	49	20	35	23	44	23	2	2	2	2	48	47	29	39	47	47	48	1
08	71	62	73	59	77	57	76	8	8	8	8	54	58	70	72	72	72	75	1
51	50	17	48	16	48	49	47	1	1	1	1	61	49	15	12	50	17	19	1
31	13	27	13	24	13	24	12	3	3	3	3	29	29	12	11	31	15	15	1
23	1	24	1	24	1	24	1	1	1	1	1	1	1	1	1	23	1	1	1
77	26	77	26	77	25	75	23	5	5	5	5	16	76	23	22	77	26	26	1
28	10	29	9	37	10	7	11	1	1	1	1	16	28	17	9	26	10	10	1
42	6	43	4	42	7	43	26	10	10	10	10	41	6	6	6	40	40	40	1
73	27	73	24	24	25	79	54	5	5	5	5	72	68	21	24	65	52	52	1
80	47	77	46	79	48	72	50	2	2	2	2	58	76	39	39	75	60	60	1
79	58	84	48	55	55	80	64	4	4	4	4	81	83	52	48	58	58	58	1
59	19	58	19	57	18	55	20	9	9	9	9	13	53	19	18	58	19	19	1
38	9	38	9	35	11	37	20	4	4	4	4	37	37	9	8	36	12	12	1
55	52	52	21	54	21	59	20	5	5	5	5	6	5	21	18	57	20	20	1
104	42	108	36	107	38	102	37	11	11	11	11	103	101	36	36	105	44	44	1
142	20	139	19	144	19	125	47	28	28	28	28	143	135	15	30	130	35	35	1
176	50	176	48	174	51	178	48	20	20	20	20	171	173	43	43	175	53	53	1
41	9	40	8	38	9	40	8	6	6	6	6	37	40	8	8	39	10	10	1
1,367	529	1,351	503	1,235	539	1,287	527	165	161	96	187	1,338	1,243	497	476	1,338	589	526	1

COUNTY.

204	80	207	58	202	65	199	64	31	3	14	41	198	202	59	59	194	77	5	1
115	33	116	32	106	42	114	29	14	1	8	6	116	116	29	29	115	35	3	1
47	26	45	25	51	23	43	23	5	8	3	4	42	43	23	22	45	31	3	1
69	15	70	13	73	12	64	16	6	14	14	7	70	64	12	14	62	23	1	1
40	20	40	25	36	28	37	26	8	6	5	7	26	33	29	26	41	29	1	1
110	34	103	28	105	37	100	34	7	9	4	8	102	98	35	30	100	42	1	1
71	66	70	54	72	53	60	53	2	4	1	2	64	50	52	52	73	54	1	1
127	53	123	54	119	62	112	52	23	14	13	18	120	113	53	52	117	60	1	1
44	18	42	14	41	17	41	17	6	4	6	7	43	44	16	14	42	17	1	1
111	47	113	46	112	50	103	47	1	1	1	1	106	108	46	50	119	54	5	1
59	27	59	26	60	30	57	27	5	5	4	6	54	54	26	23	54	35	1	1
56	28	55	29	58	25	54	25	9	9	4	6	54	54	24	22	54	25	1	1
38	26	39	25	38	26	37	30	1	3	3	1	28	37	24	25	46	22	1	1
1,091	453	1,082	431	1,071	470	1,011	443	117	122	74	127	1,033	1,011	425	418	1,092	506	6	1

COUNTY.

99	75	103	65	104	65	98	72	17	18	9	15	102	101	61	62	90	82	97	1
113	122	121	172	121	175	114	172	23	14	12	13	122	120	167	164	102	112	20	1
22	42	24	42	22	42	24	41	8	7	4	9	27	25	29	29	29	37	1	1
53	37	52	35	55	34	50	37	10	8	5	9	52	51	33	34	60	37	3	1
52	43	52	43	49	45	48	46	15	12	5	16	51	48	43	42	40	59	2	1
73	21	73	20	73	19	69	22	49	53	17	48	71	70	29	19	64	31	1	1
99	59	102	56	106	53	103	55	18	21	4	24	102	102	65	63	96	63	1	1
311	198	316	182	313	188	302	190	74	74	16	73	315	303	182	179	303	206	1	1
148	90	149	95	153	94	149	96	13	15	4	16	150	145	93	88	133	134	3	1
27	23	29	21	28	21	29	30	5	5	3	8	28	28	28	28	23	35	1	1
47	51	43	53	48	53	41	56	13	12	12	17	44	43	44	52	23	69	1	1
88	38	84	36	84	36	82	39	23	26	7	26	87	81	35	35	69	1	1	1
1,127	880	1,158	833	1,102	835	1,119	866	268	263	99	277	1,162	1,127	811	795	1,052	1,002	48	1

LYON

NAME OF VOTING PRECINCT	United States Senator		Governor		Lieutenant Gov- ernor		Secretary of State					
	Wm. S. Kenyon, Rep.	Chas. R. Keyes, Dem.	W. L. Harding, Rep.	Clauda R. Porter, Dem.	Madison L. Christian, Proh.	Andrew Engle, Soc.	Ernest R. Moore, Rep.	Frank B. Whitaker, Dem.	Wm. S. Allen, Rep.	J. C. Murtagh, Dem.	Elgie B. Mitchell, Proh.	John J. Donal, Soc.
Allison	18	9	9	18	18	14	14	6	18	5	5	21
Centennial	63	7	7	6	6	6	6	12	6	6	6	6
Cleveland	13	34	34	42	42	12	12	33	12	20	20	37
Dale	45	21	15	15	15	2	2	51	51	51	25	3
Doon—No. 1	66	52	68	68	71	1	1	68	68	48	1	1
Doon—No. 2	89	50	24	72	72	11	11	83	83	54	14	14
Duon	84	28	94	94	94	5	5	65	45	44	10	2
Garfield	36	18	18	32	32	4	4	23	14	31	17	5
Grant	34	27	31	32	32	8	8	36	36	24	23	2
Larchwood—No. 1	66	66	66	66	66	8	8	66	66	66	66	10
Larchwood No. 2	21	21	20	23	23	1	1	20	20	22	17	25
Liberal	40	40	30	20	20	8	8	25	25	28	28	7
Logan	44	11	20	25	25	11	11	14	21	11	11	1
Lyon	44	8	8	30	30	2	2	37	14	21	17	2
Midland	153	41	115	87	87	15	15	12	16	16	17	1
Richland	8	8	115	97	97	8	8	138	138	88	3	2
Riverside	17	19	19	28	28	20	20	19	18	14	11	1
Rock	34	17	28	28	28	8	8	22	22	27	26	6
Rock Rapids	248	86	245	128	128	38	38	108	288	194	25	46
Stoux	49	29	40	100	100	95	95	37	102	84	54	1
Wheeler	117	64	64	38	38	49	49	86	102	84	54	18
Total	1,281	674	889	1,281	4,179	1,077	793	1,131	740	5	5	280

MONONA

Ashton	114	44	110	48	1	107	44	103	47	47	1	1
Belvidere	63	45	48	56	56	54	54	59	59	48	48	1
Center	61	47	51	50	50	52	48	48	48	48	48	1
Cooper	47	47	44	41	71	40	55	46	46	56	56	3
Fairview	41	13	35	35	14	37	15	15	14	14	14	1
Franklin	56	48	60	45	30	55	47	52	52	46	46	1
Grant	92	87	87	65	2	88	88	87	71	58	58	1
Jordan	78	52	70	70	70	62	67	71	71	70	70	1
Kennebec	83	62	84	85	7	84	85	84	84	83	83	1
Lake	60	62	84	85	7	84	85	84	84	83	83	1
Litch	63	27	44	32	7	44	30	46	46	41	41	1
Maple	54	52	46	60	60	47	52	54	51	51	51	1
Mapleton	140	85	123	103	3	122	92	128	59	59	59	1
Onawa—First Ward	40	28	35	28	28	33	27	40	40	43	43	1
Onawa—Second Ward	76	43	69	44	1	71	40	69	69	68	68	1
Onawa—Third Ward	40	28	35	28	28	33	27	40	40	43	43	1
Shenman	89	43	84	83	7	88	86	86	86	85	85	1
Shenman	76	25	72	50	50	73	57	62	62	61	61	1
Southern	115	53	80	83	1	106	67	111	111	91	91	1
St. Clair	83	95	71	125	4	86	104	82	82	108	108	1
Stoux	83	95	71	125	4	86	104	82	82	108	108	1
Spring Valley	127	24	28	47	1	125	37	37	37	57	57	1
West Fork	78	71	117	80	1	78	81	81	81	87	87	1
Whitow	64	29	50	50	1	60	54	54	54	52	52	1
Total	1,882	1,066	1,628	1,325	6	1,630	1,182	1,605	1,212	5	5	18

O'BRIEN

Baker	50	25	28	50	1	41	50	45	51	51	1	1
Chatham	41	26	1	27	1	39	32	30	30	30	30	3
Carroll	46	42	22	43	1	40	42	42	42	42	42	1
Chatham	47	27	43	47	1	39	47	47	47	47	47	4
Dale	51	47	41	50	1	51	51	50	50	50	50	2
Floyd	56	59	33	55	1	55	52	52	52	52	52	2
Franklin	181	74	118	104	2	181	74	118	104	74	74	2

SEMI-OFFICIAL VOTES BY PRECINCTS

COUNTY—(Eleventh District).

Auditor of State		Treasurer of State		Attorney General		Supt. of Public Instruction		Non-partisan Judges of Supreme Court		Railroad Commissioners		Representatives in Congress						
Frank S. Shaw, Rep.	City M. Gillette, Dem.	Edwin H. Hoyt, Rep.	John Jamison, Dem.	H. M. Mayner, Rep.	Jos. J. Meyers, Dem.	P. N. McClelland, Rep.	G. W. Walters, Dem.	Frank R. Gaynor	Byron W. Preston	V. R. McGinnis	T. S. Stevens (To fill vacancy)	Dwight N. Lewis, Rep.	Charles Webster, Rep.	Ceo. W. Koonz, Dem.	Joseph F. Bab, Dem.	Wm. D. Bales, Rep.	Thos. J. Steele, Dem.	G. F. Deitrich, Soc.
17	5	18	5	18	4	16	2	9	6	3	9	16	16	3	3	14	14	13
56	5	56	5	57	4	54	6	28	13	10	32	55	53	5	3	50	16	10
10	33	12	25	10	31	13	16	8	11	10	11	11	11	28	25	12	33	31
42	25	42	25	44	24	37	25	11	3	11	39	42	22	17	23	48	48	3
71	46	67	48	68	47	65	47	18	7	21	68	56	43	42	67	53	1	3
40	51	32	52	40	53	39	37	16	9	10	15	39	37	50	47	43	50	9
79	21	73	25	75	34	71	36	32	14	17	29	75	70	30	21	96	57	2
38	13	37	11	34	11	32	14	8	8	9	6	36	33	10	11	51	17	2
29	27	27	27	28	25	25	23	10	10	10	16	24	23	22	21	13	45	5
66	63	63	61	60	60	60	60	21	8	9	9	56	56	64	60	59	69	9
22	17	22	17	27	19	20	12	6	7	7	7	20	20	19	17	29	27	20
31	20	29	21	27	21	29	17	11	6	3	8	22	25	18	16	19	32	5
44	25	41	26	42	29	40	30	10	5	4	7	36	36	29	29	39	32	10
43	14	41	12	40	13	40	17	12	5	5	11	43	37	11	11	42	15	1
16	9	17	9	16	11	14	9	6	3	2	4	16	18	9	6	18	11	1
156	42	138	37	135	39	132	40	60	35	21	48	136	130	38	36	153	42	2
19	20	16	16	19	17	19	17	10	4	8	12	19	18	14	15	21	19	1
31	22	32	22	31	22	32	21	11	3	3	8	30	29	23	18	28	29	5
227	102	235	96	232	101	233	97	138	88	44	78	231	226	95	89	240	123	25
49	24	47	25	48	28	45	30	4	13	5	14	48	39	24	20	48	26	2
109	71	104	70	106	71	99	76	35	21	13	27	106	104	70	65	79	109	15
1,198	665	1,155	656	1,131	645	1,106	668	474	285	207	366	1,147	1,091	627	536	1,058	856	168

COUNTY.

99	48	103	44	105	43	102	41	30	19	11	25	106	102	42	42	98	51	2
58	48	57	48	57	45	54	45	21	14	9	21	59	56	45	44	57	51	1
49	49	50	49	50	49	46	48	18	11	6	16	48	45	48	45	47	46	1
47	49	44	51	51	50	43	50	6	4	5	5	47	47	52	44	46	60	1
39	19	38	12	37	13	36	16	7	6	2	6	37	35	11	11	29	13	1
57	47	56	45	56	47	55	47	16	7	11	11	56	53	47	45	61	44	1
59	55	85	57	84	56	85	49	15	12	5	10	81	80	55	53	27	57	1
71	58	68	58	71	61	68	58	17	10	8	12	69	69	58	57	65	66	1
80	68	69	70	81	67	80	69	18	7	8	14	82	81	69	65	77	71	1
45	31	44	29	46	26	39	27	5	3	3	2	41	40	30	29	43	34	1
62	30	52	31	54	30	51	29	10	5	2	9	54	52	30	30	52	36	1
51	52	49	53	48	54	52	49	5	2	1	5	49	51	54	50	54	49	1
122	93	136	92	124	94	123	90	30	20	9	23	121	125	93	86	118	109	1
35	26	34	26	35	26	33	25	14	9	4	11	33	33	23	22	35	28	1
70	42	70	41	70	42	64	41	27	21	13	22	67	66	41	40	69	42	1
87	47	89	45	83	52	80	44	27	14	16	20	90	88	45	44	85	53	1
72	25	74	26	71	25	71	23	27	14	16	20	70	69	24	24	68	33	1
81	52	81	51	79	53	77	52	19	10	16	15	81	81	51	52	82	54	1
112	57	110	59	112	56	108	60	25	11	14	24	106	109	59	55	107	95	1
94	94	88	90	89	100	84	99	17	8	15	18	89	88	97	95	77	108	1
38	35	33	36	37	36	38	34	5	3	3	4	38	37	34	34	26	29	1
113	84	119	84	121	81	117	81	13	9	9	14	121	115	82	79	119	85	1
57	37	80	22	54	37	66	23	13	10	3	8	58	58	33	32	57	37	1
64	19	66	18	63	21	62	18	3	2	2	6	65	68	17	18	64	19	1
1,090	1,159	1,069	1,155	1,080	1,171	1,034	1,125	388	230	194	321	1,671	1,647	1,189	1,100	1,646	1,255	9

COUNTY.

46	25	45	25	42	28	42	25	7	5	1	5	44	45	24	21	29	48	1
41	48	44	43	40	46	38	45	11	9	2	7	42	41	42	37	14	32	1
58	42	55	42	50	42	52	42	11	9	5	6	54	52	39	38	50	58	1
40	38	41	37	40	39	32	37	14	10	4	13	41	37	23	22	35	45	1
56	21	50	21	53	21	47	25	11	8	9	9	54	54	20	18	63	28	1
54	51	53	30	52	32	50	32	25	12	15	22	55	54	31	30	48	48	1
167	72	165	68	168	70	147	70	17	14	6	16	167	163	67	67	166	97	1

O'BRIEN COUNTY

Name of Voting Precinct	United States Senator			Governor					Lieutenant Governor		Secretary of State		
	Wm. S. Kenyon, Rep.	Chas. R. Keyes, Dem.	W. L. Harding, Rep.	Claude R. Porter, Dem.	Madison J. Christian, Proh.	Andrew Jangle, Soc.	Ernest R. Moore, Rep.	Frank E. Whitaker, Dem.	Wm. S. Allen, Rep.	J. C. Murtagh, Dem.	Elzie R. Mitchell, Proh.	John J. Donald, Soc.	
Grant	64	86	48	51			53	48	48	58			
Hartley	124	120	149	151		6	158	133	160	122		8	
Highland	86	77	87	86			68	40	74	34			
Liberty	62	39	35	83			59	45	61	45		4	
Lincoln	33	30	20	48		5	30	31	27	38		4	
Omega	55	59	45	78		1	45	82	43	73		1	
Sheldon—First Ward	155	68	139	95			142	74	140	80			
Second Ward	139	61	125	99			147	93	139	69			
Third Ward	40	22	30	55	2	1	28	25	271	24		2	
Summit	171	74	131	112			146	112	151	62			
Union	151	76	126	153		5	153	88	175	82		6	
Waterman	178	69	158	98	2	1	156	88	167	86	2	1	
Total	1,881	1,014	1,394	1,593	5	38	1,607	1,126	1,844	1,128	4	42	

OSCEOLA

Allison	63	23	52	40			55	25	62	25		
Baker	57	74	29	113		3	45	79	50	71	1	9
Fairview	75	32	54	64	1		64	83	66	41	1	
Gowery	49	41	26	71			25	52	39	50		
Gilman	75	121	23	136			50	144	48	145		
Harrison	29	49	11	89		2	21	54	19	58	1	
Holman	336	186	250	321	2	2	289	232	311	212	1	5
Horton	18	46	9	62			20	41	15	49		
Ocheyadan	155	63	146	88	2	1	145	67	148	66	2	
Viola	36	33	15	57		1	34	22	28	40		1
Wilson	26	18	18	27		1	17	23	11	26		1
Total	919	686	637	1,097	5	10	775	738	797	783	6	16

PLYMOUTH

Akron	153	61	128	79			138	70	143	69		
America	37	57	32	70			27	60	34	65		
Eglin—No. 1	50	18	34	37			43	23	37	34		
Eglin—No. 2	28	32	27	45		1	25	34	25	36		1
Elkhorn	54	25	45	40	1		45	20	45	29	1	
Frdonia	41	47	30	59			30	52	29	55		
Garfield	219	69	212	83	2	3	200	78	196	85	2	1
Grant	69	18	20	99			1	59	29	65	40	
Hancock	21	10	25	8		1	21	12	20	11		
Henry	38	14	25	34		4	35	23	31	25		5
Hungerford	86	39	69	60	1	5	79	42	83	42	1	3
Johnson	48	36	40	51			49	37	45	41		
LeMars—First Ward	158	120	127	178	2	2	132	134	136	138	2	1
Second Ward	125	73	112	104	1	2	190	87	121	95		2
Third Ward	160	121	151	184	3	2	147	158	156	147	3	2
Liberty	43	30	51	31		1	42	30	42	32	3	1
Lincoln	45	28	40	42		1	38	39	43	35		
Marion	23	79	19	96		2	16	83	16	87		4
Meadow	34	42	16	61		1	23	45	26	49		4
Perry	40	26	37	35			33	33	37	30		
Plymouth	119	54	107	73	1	2	102	63	106	65	1	1
Portland	60	21	38	39		1	45	28	46	26		1
Preston	25	63	13	72		3	22	57	19	60		2
Bemsen	107	165	65	229		21	76	190	90	187		22
Sioux	37	20	37	22		4	35	18	34	19		4
Stanton	62	45	34	22		1	53	60	62	63	1	3
Union	54	18	32	22		3	51	16	44	24	4	
Washington	59	39	41	67		2	51	51	56	47		1

SEMI-OFFICIAL VOTES BY PRECINCTS

(Eleventh District)--Continued.

Auditor of State	Treasurer of State	Attorney General	Supt. of Public Instruction	Non-partisan Judges of Supreme Court	Railroad Commissioners	Representatives in Congress												
Frank S. Shaw, Rep.	Guy M. Gillette, Dem.	Edwin H. Hoyt, Rep.	John Jamison, Dem.	H. M. Hayner, Rep.	Jos. J. Meyers, Dem.	P. E. McClennahan, Rep.	G. W. Walters, Dem.	Frank R. Gaylor	Byron W. Preston	V. R. McGinnis	T. S. Stevens (To fill vacancy)	Dwight N. Lewis, Rep.	Charles Webster, Rep.	Geo. W. Koonce, Dem.	Joseph F. Behr, Dem.	Wm. D. Boles, Rep.	Thos. J. Steele, Dem.	G. F. Deitrich, Soc.
53	47	54	45	55	44	52	44	9	4	4	5	54	52	43	37	66	47	---
171	110	171	114	168	123	156	118	38	20	9	22	170	163	109	108	199	109	11
75	23	73	26	76	22	22	29	6	6	4	8	74	72	29	24	64	57	4
55	44	57	46	59	41	52	42	14	5	5	7	56	54	41	40	52	50	2
34	29	33	23	29	31	33	27	7	7	7	14	31	34	28	25	39	26	5
60	58	47	63	47	65	43	61	13	5	6	7	48	48	57	51	67	45	8
141	80	138	70	131	87	125	73	61	39	20	40	135	138	72	68	142	80	---
147	60	145	63	145	65	126	64	44	33	151	35	143	139	63	61	144	87	---
27	23	28	22	30	24	25	24	8	6	4	5	28	27	22	24	31	34	1
147	79	146	72	141	71	138	72	44	32	7	25	142	144	69	67	153	91	---
157	86	160	76	160	81	142	78	68	27	23	57	152	150	80	74	182	90	5
156	88	163	78	166	78	149	82	51	30	19	43	159	152	75	70	165	95	---
1,699	1,014	1,674	976	1,664	1,018	1,473	985	453	267	148	346	1,637	1,599	944	897	1,691	1,227	37

COUNTY.

65	22	65	22	65	22	61	23	6	5	2	2	64	62	21	20	66	19	---
55	68	52	73	49	49	68	69	9	10	4	10	53	53	70	65	88	54	6
69	33	64	33	78	28	63	22	43	40	6	21	71	67	25	32	38	74	1
26	48	41	43	58	47	54	45	11	7	6	5	36	32	46	45	46	42	---
62	30	59	129	57	137	58	129	21	11	13	10	61	60	180	123	80	114	---
27	45	25	46	28	47	27	44	13	14	7	15	25	26	48	42	25	53	---
217	197	318	193	304	206	278	206	66	71	23	55	297	189	189	183	323	219	---
55	85	24	34	22	37	34	24	17	14	8	8	28	25	35	20	17	48	---
150	61	150	62	149	61	133	67	39	33	3	24	148	138	64	63	151	71	3
26	29	35	25	34	29	30	28	7	6	6	6	25	32	26	24	33	26	1
18	22	17	23	16	24	15	24	8	8	5	8	16	15	22	22	14	27	1
859	690	842	684	835	712	781	691	290	218	77	172	832	807	679	649	873	757	12

COUNTY.

141	65	130	65	142	70	130	65	102	31	31	26	141	138	68	67	130	74	---
38	62	25	62	37	61	34	59	28	11	11	13	35	35	63	59	35	61	---
49	19	48	18	46	17	45	16	21	3	11	5	50	47	18	16	48	18	---
27	33	26	32	27	34	25	33	27	6	9	25	25	39	30	26	26	36	2
49	24	43	27	49	28	44	26	15	10	3	48	48	26	31	60	25	---	
30	56	31	53	32	61	27	51	35	14	14	21	30	28	51	62	35	52	---
190	288	200	172	202	75	185	72	61	42	26	49	200	202	74	68	198	43	4
70	65	73	22	69	28	61	21	95	7	6	8	71	65	21	20	68	31	---
20	13	21	11	21	11	11	12	21	9	8	17	19	19	13	13	20	12	---
36	21	35	20	36	20	30	19	44	21	11	18	38	34	19	16	36	17	2
84	37	34	38	34	39	37	32	17	9	17	9	82	87	37	38	75	55	4
49	37	46	35	45	39	37	33	33	3	8	3	44	44	33	32	45	35	4
129	149	188	134	129	154	131	175	60	27	41	142	149	50	34	143	139	2	---
127	87	128	86	119	97	113	80	151	67	57	57	122	122	85	83	138	73	2
147	153	147	150	137	156	132	140	139	57	22	32	143	143	140	137	176	129	1
48	36	48	36	43	36	40	28	12	2	5	4	42	37	30	27	40	40	---
41	34	42	33	44	33	37	31	28	12	12	12	13	14	41	40	32	31	---
23	42	32	41	32	45	39	18	47	7	13	13	16	15	32	19	34	34	1
35	30	37	30	36	27	32	48	28	20	11	10	28	31	44	42	30	44	1
104	64	107	60	101	68	94	68	119	9	11	11	85	86	80	59	29	28	38
46	25	47	22	45	25	47	23	139	49	69	60	104	102	62	59	161	77	1
21	52	23	40	25	51	21	24	24	5	9	12	46	45	24	21	46	26	2
81	187	91	176	92	184	86	171	160	13	18	10	75	75	179	159	57	57	12
33	17	34	17	33	18	33	16	9	4	6	5	33	32	19	15	28	20	2
68	54	64	50	63	51	65	55	21	9	10	11	67	66	54	53	63	61	2
66	18	63	17	61	18	68	16	18	9	8	12	83	82	13	13	57	16	---
54	47	55	48	45	54	47	44	42	9	12	19	52	50	46	40	48	50	1

Name of Voting Precinct	United States Senator		Governor		Lieutenant Governor		Secretary of State					
	Win. S. Kenyon, Rep.	Chas. R. Keyes, Dem.	W. L. Harding, Rep.	Claude R. Porter, Dem.	Madison L. Christian, Proh.	Andrew Engle, Soc.	Ernest R. Moore, Rep.	Frank B. Whitaker, Dem.	Wm. S. Allen, Rep.	J. C. Murtagh, Dem.	Elzie R. Mitchell, Proh.	John J. Donal, Soc.
Westfold—No. 1	28	6	24	14								
Westfold—No. 2	33	22	36	21								
Total	2,053	1,376	1,681	2,048	129	59	1,823	1,624	1,836	1,697	18	88
Boyer Valley	147	61	126	72								
West Cedar	41	19	34	79			129	60	121	66		
East Cedar	87	32	51	31			36	23	3	25		
Clinton	05	11	08	47			33	34	3	38		
Coon Valley	43	28	42	35			53	17	56	29		
Deer Wars	82	44	40	64			44	29	46	46		
Douglas	96	18	62	33			43	22	25	65		
Koden	42	15	25	33			81	22	23	22		
Zurka	112	14	139	21			110	22	114	59		
Lebanon	135	14	139	70			110	26	114	22		
Rehoboth	47	57	48	55			47	47	44	22		
East Saco	982	72	148	142	1		140	61	151	66		
West Saco	83	49	9	23	1		42	41	41	18		
Shee Chu—First Ward	46	16	39	10			46	17	29	15		
Third Ward	91	22	74	38	2		79	26	85	34		
Second Ward	79	12	57	30	1		67	30	60	24		
East Viola	41	16	17	44	2		38	19	33	21		
West Viola	20	22	18	38	2		28	20	28	21		
Wall Lake	136	58	85	117			100	95	82	105		
Wheeler	75	15	34	55			68	22	63	21		
Total	1,745	660	1,285	1,745	7	18	1,476	759	1,446	887	7	22

Name of Voting Precinct	United States Senator		Governor		Lieutenant Governor		Secretary of State					
	Win. S. Kenyon, Rep.	Chas. R. Keyes, Dem.	W. L. Harding, Rep.	Claude R. Porter, Dem.	Madison L. Christian, Proh.	Andrew Engle, Soc.	Ernest R. Moore, Rep.	Frank B. Whitaker, Dem.	Wm. S. Allen, Rep.	J. C. Murtagh, Dem.	Elzie R. Mitchell, Proh.	John J. Donal, Soc.
Bunchbe	15	5	11	8								
Caret	72	24	30	70			89	29	12	7		
Center	52	13	11	60			44	21	43	23		
Chatsworth	24	23	22	31			24	23	25	27		
Earls	43	13	16	43			24	23	29	26		
East Orange	27	88	15	101			27	97	91	28		
Floyd	112	81	93	144			92	102	121	97		
Garfield	23	14	16	28			17	22	19	41		
Grant	69	30	23	61			48	34	59	45		
Hawarden—First Ward	26	8	24	5			23	23	23	5		
Second Ward	107	20	51	33			98	82	80	30		
Hawarden—Loftnd	86	64	62	129			73	43	74	56		
Holland	149	59	69	139			117	72	137	47		
Lincoln	46	25	18	109			43	29	40	23		
Lynn	128	45	78	212			122	122	135	82		
Nassau	186	108	79	172	1		110	66	121	50		
Orange City	80	64	90	172	4		58	42	82	20		
Plano	9	9	11	54	2		12	12	12	4		
Residue	127	61	43	80	2		129	90	130	89		
Rock	151	53	50	103	2		101	61	104	61		
Stellars	123	13	10	68	1		101	56	106	61		
Stearns	112	84	64	60			81	61	81	52		
Sheffield	111	24	64	60			81	33	32	35		
Sherrin	36	27	19	50			21	42	32	21		
Washington	34	37	21	34			73	19	78	32		
Webb	82	8	15	83			73	19	78	32		
West Branch	187	45	43	202	12		125	55	182	67		
Total	2,192	1,014	1,074	2,239	2	36	1,843	1,270	1,929	1,232	1	28

SAC

SIXTYN

SEMI-OFFICIAL VOTES BY PRECINCTS

(Eleventh District)—Continued.

Auditor of State		Treasurer of State		Attorney General		Supt. of Public Instruction		Non-partisan Judges of Supreme Court		Railroad Commissioners			Representatives in Congress					
Frank S. Shaw, Rep.	Cory M. Gillette, Dem.	Edwin H. Hoyt, Rep.	John Jamison, Dem.	H. M. Havner, Rep.	Joe J. Meyers, Dem.	P. E. McChesnan, Rep.	G. W. Walters, Dem.	Frank R. Gaynor	Byron W. Preston	V. R. McGinnis	T. S. Stevens (To fill vacancy)	Dwight N. Lewis, Rep.	Charles Webster, Rep.	Geo. W. Koonz, Dem.	Joseph F. Rich, Dem.	Wm. D. Boies, Rep.	Thos. J. Steele, Dem.	G. F. Daifrich, Soc.
28	22	26	10	27	10	25	10	7			1	27	27	9	9	26	10	
33	22	34	22	31	22	31	19	12			4	32	31	21	21	36	22	
1,866	1,583	1,892	1,506	1,857	1,504	1,753	1,469	1,505	545	11	577	1,867	1,846	1,430	1,325	1,892	1,587	44
COUNTY.																		
128	62	129	49	126	59	129	51	13	14	2	9	15	129	127	52	53	130	59
38	26	38	20	34	23	35	20	20	4	2	3	19	37	39	19	16	39	23
35	52	39	35	33	33	30	30	12	11	19	6	18	33	33	35	34	34	1
46	9	63	27	61	14	57	9	18	12	12	11	11	59	61	9	60	12	1
49	28	45	43	43	29	42	28	6	4	4	5	49	49	29	27	42	31	
84	29	49	43	47	46	49	39	8	8	11	11	47	45	40	39	48	43	
35	17	78	73	79	21	85	21	11	9	12	12	78	71	20	20	20	19	
33	21	38	30	37	31	33	20	12	4	4	4	60	56	16	16	19	36	
111	57	115	54	111	51	99	54	15	14	17	17	111	106	51	51	61	23	
58	12	52	12	51	14	48	13	7	8	8	8	53	53	12	11	48	19	
63	54	70	52	66	59	54	54	13	10	10	13	62	62	55	55	62	62	
215	84	212	83	204	77	194	61	31	26	26	26	209	207	60	60	58	205	5
47	40	47	39	45	41	40	33	9	11	11	11	47	45	28	28	45	47	
27	10	29	8	27	12	29	9	1	1	1	1	27	29	9	8	31	7	
37	15	41	16	37	19	36	15	12	12	6	6	13	42	41	15	15	23	
86	23	88	22	84	25	74	24	29	25	16	24	82	78	22	23	78	84	
87	21	65	21	65	24	56	21	18	20	3	17	64	65	22	17	62	39	
84	18	83	19	80	21	73	19	27	20	2	23	83	81	19	19	75	25	
37	15	34	13	35	14	33	14	3	3	2	2	32	30	15	15	33	13	
30	25	27	25	21	25	25	22	11	8	8	10	29	25	22	22	23	25	
129	62	114	68	113	72	111	61	18	16	16	18	116	109	63	63	108	83	
73	13	69	13	71	12	63	13	8	8	8	8	71	70	12	12	63	22	
1,607	681	1,579	666	1,545	730	1,428	658	292	275	116	305	1,550	1,497	667	589	1,508	791	17
COUNTY.																		
15	5	15	6	14	4	14	4	12	3	6	8	14	13	4	4	10	11	
76	20	74	19	74	19	69	18	8	4	3	4	74	74	17	17	51	49	
53	12	52	12	52	11	45	11	22	9	14	15	50	51	13	13	31	25	
28	27	23	27	22	29	22	28	15	5	5	11	23	22	28	28	23	31	
38	16	38	15	37	16	35	14	7	2	2	6	36	34	14	14	32	26	
18	76	22	64	27	88	25	86	23	8	11	15	24	24	75	75	24	97	
101	87	99	91	99	93	98	91	39	19	10	24	98	99	92	90	94	106	3
19	19	19	21	19	20	19	19	13	7	11	16	20	20	19	19	19	21	
52	21	56	30	58	22	53	21	12	6	3	9	52	53	30	27	40	56	
24	5	22	6	23	5	22	5	11	3	2	4	25	23	6	5	23	9	
92	30	89	32	90	35	75	33	47	31	9	16	78	83	33	30	101	28	
76	54	74	54	73	56	67	58	29	18	7	4	74	73	54	64	76	71	
83	34	80	37	82	33	73	37	18	10	9	17	79	78	37	32	71	52	
131	67	121	67	133	63	116	67	67	43	21	52	113	117	65	61	115	108	
48	25	47	27	47	28	42	27	19	7	3	6	47	40	26	28	46	46	
142	115	143	116	142	116	136	112	79	47	28	44	143	144	108	109	123	163	
186	44	133	44	136	47	139	49	80	63	28	51	131	128	42	40	177	69	
52	7	57	7	56	8	54	4	12	8	4	10	58	53	5	5	49	23	
117	17	116	17	107	77	103	74	28	18	6	19	111	103	70	70	114	84	
140	81	138	80	136	84	125	83	50	34	15	28	136	133	77	77	115	124	
15	2	15	2	15	2	15	2	7	4	2	4	15	15	2	2	14	5	
112	49	102	50	107	48	99	57	33	21	9	22	105	100	47	48	81	107	
89	42	101	42	97	44	99	47	21	11	9	15	94	94	46	41	77	78	
37	24	28	25	37	26	26	27	17	8	11	9	28	37	25	24	31	35	
35	44	33	41	32	41	28	41	17	4	10	7	32	32	36	39	19	52	
84	12	83	12	83	11	78	10	21	10	10	15	70	79	11	11	73	21	
171	48	171	48	171	50	159	47	125	85	30	97	167	157	44	41	159	79	
2,030	983	3,022	991	2,017	1,082	1,867	1,079	837	488	278	529	1,957	1,939	1,020	1,013	1,770	1,538	31

Name of Voting Precinct	United States Senator		Governor					Lieutenant Governor		Secretary of State		
	Wm. S. Kenyon, Rep.	Chas. R. Keyes, Dem.	W. L. Harding, Rep.	Claude R. Porter, Dem.	Madison L. Christian, Prob.	Andrew Engle, Soc.	Ernest R. Moore, Rep.	Frank B. Whitaker, Dem.	Wm. S. Allen, Rep.	J. C. Murtagh, Dem.	Elzie R. Mitchell, Prob.	John J. Donat, Soc.
Arlington	113	46	94	72		1	99	61	101	57	1	
Banner	58	22	52	39		1	58	23	53	27		
Concord	46	13	39	23			38	19	49	15		
Floyd	64	56	53	61	1	1	61	54	63	49	1	
Grange	37	21	40	23			25	21	36	22		
Grant	57	33	56	45	1	2	53	39	52	34	1	
Kedron—First Precinct	34	15	24	26		1	30	16	27	17		
Second Precinct	83	52	80	49		3	72	52	75	49		
Lakeport	34	23	45	19	1		31	27	30	27		
Liberty	80	29	92	92			75	85	72	91		
Liston	95	113	93	117		2	85	114	88	117		
Little Sioux	94	49	75	54	2		88	49	82	53	1	
Miller	61	46	53	51		3	55	44	57	41		
Morgan	26	53	17	65			19	57	21	57		
Mobile	30	28	11	49	1		19	37	19	37	1	
Oto	61	50	77	65		1	82	45	79	51		
Rock—First	64	24	46	46			90	28	63	27		
Second	69	34	63	41			63	36	61	36		
Rutland	112	44	86	69	3	1	96	52	100	49	1	
Sloan	142	61	136	74	2		130	74	129	71	2	
Union	119	55	96	70	1		101	53	96	61		
West Fork	87	21	75	44	3	1	72	36	75	36	2	
Willow	121	68	129	79		1	117	67	115	69		
Wolf Creek	36	25	36	26			33	27	33	23		
Woodbury	106	22	90	41		1	100	23	108	19		
Sioux City—First Precinct	244	165	241	185	1	1	229	176	221	163	1	
Second Precinct	238	144	237	162	1	5	234	146	231	137	1	
Third Precinct	77	51	82	46		7	74	48	75	42		
Fourth Precinct	242	111	226	140		3	224	126	221	121		
Fifth Precinct	218	152	233	148	1	7	208	135	210	149	1	
Sixth Precinct	562	261	490	293	1	1	499	290	497	277	1	
Seventh Precinct	538	221	459	269			497	245	489	243		
Eighth Precinct	360	221	351	238		7	225	254	348	212	7	
Ninth Precinct	297	153	334	176	1	4	239	145	256	128	4	
Tenth Precinct	132	83	124	106		5	118	65	128	90		
Eleventh Precinct	101	82	104	93		4	91	92	97	77		
Twelfth Precinct	82	101	89	103	1	1	81	91	81	84	1	
Thirteenth Precinct	97	98	98	106		1	90	100	88	90		
Fourteenth Precinct	167	104	167	124			151	118	160	100	1	
Fifteenth Precinct	413	159	389	190		1	374	180	391	163		
Total	5,490	3,168	5,178	3,763	21	66	5,058	2,370	5,169	3,249	19	68

SEMI-OFFICIAL VOTES BY PRECINCTS

COUNTY—(Eleventh District).

Anditor of State	Treasurer of State	Attorney General	Supt. of Public Instruction	Non-partisan Judges of Supreme Court			Railroad Commissioners			Representatives in Congress								
				Frank R. Gaylor	Byron W. Preston	V. R. McGinnis	T. S. Stevens (To fill vacancy)	Dwight N. Lewis	Charles Webster	Geo. W. Koontz	Joseph F. Deh.	Wm. D. Botes	Thos. J. Steele	G. E. DeTrich, Soc.				
102	54	102	54	105	53	100	53	10	6	4	11	102	99	53	49	95	70	1
56	34	51	31	31	35	34	34	12	17	4	12	55	53	35	31	32	47	---
40	15	40	16	40	18	42	18	9	9	4	8	44	40	14	13	23	20	---
59	52	59	54	59	54	55	55	20	18	2	14	55	55	57	53	47	46	1
34	21	34	21	25	23	25	22	1	1	1	1	22	22	21	21	31	31	---
52	31	31	31	31	31	31	31	11	11	8	9	54	53	31	32	47	38	3
31	14	31	13	29	13	29	15	3	3	3	3	29	30	14	12	23	16	---
70	57	70	57	71	71	71	71	19	19	7	13	68	69	58	53	80	80	2
64	32	64	32	32	32	32	32	8	8	8	8	27	27	27	27	30	34	1
99	92	99	91	91	92	92	91	14	12	7	13	60	58	38	39	52	119	1
20	108	20	111	111	111	111	111	25	23	10	19	83	82	117	116	82	125	1
86	55	86	55	55	55	55	55	32	18	3	15	87	82	48	48	83	55	1
55	45	55	39	39	39	39	39	13	10	3	8	57	57	38	39	57	47	2
27	49	27	50	50	50	50	50	4	4	4	6	29	29	39	39	25	45	---
83	26	83	26	26	26	26	26	7	7	7	8	23	22	33	30	18	42	---
66	45	66	45	45	45	45	45	16	13	5	14	65	67	22	22	60	32	---
80	28	80	31	35	33	34	33	12	7	8	8	62	58	34	34	58	45	---
100	45	102	42	104	45	101	45	23	19	3	12	700	99	40	38	108	49	---
132	68	127	69	128	71	127	68	20	15	6	15	127	133	67	63	133	84	---
103	56	103	53	101	59	102	53	22	24	5	23	104	101	51	54	98	68	---
72	35	71	36	74	37	69	40	7	5	7	6	72	71	38	37	72	45	1
114	68	115	66	114	68	113	62	22	14	11	19	112	115	66	59	111	71	1
83	24	34	25	37	22	22	26	96	19	8	12	32	33	25	21	32	30	---
102	32	104	21	98	24	96	24	18	13	4	15	97	96	23	24	92	34	1
214	120	214	172	202	199	195	189	67	49	31	60	165	169	117	108	182	245	1
218	161	215	146	218	157	196	155	66	62	18	52	210	203	146	135	192	197	4
68	45	71	43	71	46	68	46	12	8	4	12	71	67	45	42	69	57	5
214	121	222	122	220	125	207	127	82	61	15	68	220	220	126	172	187	178	2
207	147	201	133	200	159	193	153	86	69	23	34	203	198	146	149	179	163	7
446	301	456	287	439	238	436	298	212	154	47	181	440	461	286	270	378	400	---
454	295	472	233	440	295	450	244	346	186	42	174	460	461	250	232	379	371	---
225	223	223	223	200	260	301	229	106	82	24	79	322	310	220	210	286	310	10
242	135	244	133	242	137	227	139	132	92	42	100	235	233	133	114	217	189	3
120	103	122	98	123	97	110	102	29	18	5	20	113	110	99	85	108	124	6
97	83	96	81	88	88	87	81	17	17	4	14	95	96	83	79	82	103	4
81	89	81	85	70	104	79	85	15	11	7	14	75	74	89	79	69	123	1
87	92	92	91	89	99	83	92	25	24	7	24	82	81	99	92	75	112	1
156	111	147	112	133	109	143	117	49	35	13	36	157	151	105	97	139	146	---
375	182	380	175	397	167	368	177	89	79	20	72	384	373	173	155	331	263	---
4,396	3,356	5,020	3,220	4,342	1,419	791	3,323	1,501	1,228	397	1,230	4,896	4,839	3,201	2,992	4,469	4,302	58

PRESIDENTIAL ELECTIONS FROM 1789 TO 1916.

AGGREGATE POPULAR VOTE AND ELECTORAL VOTE FOR CANDIDATES FOR PRESIDENT AND VICE-PRESIDENT AT EACH ELECTION.

NOTE.—There is, properly speaking, no popular vote for President and Vice-President; the people vote for electors, and those, chosen in each state meet therein and vote for the candidates for President and Vice-President. The record of any popular vote for electors prior to 1824 is so meager and imperfect that a compilation would be useless. In most of the states, for more than a quarter century following the establishment of the Government, the State legislatures "appointed" the presidential electors, and the people therefore voted only indirectly for them, their choice being expressed by their votes for members of the legislature. In this tabulation only the aggregate electoral votes for candidates for President and Vice-President in the first nine quadrennial elections appear.

REFERENCES NOTES TO THE FIVE SUCCEEDING PAGES.

*The candidates starred were elected. (a) The first Republican party is claimed by the present Democratic party as its progenitor. (b) No candidate having a majority of the electoral vote, the House of Representatives elected Adams. (c) Candidates of the anti-Masonry party. (d) There being no choice, the Senate elected Johnson. (e) Eleven southern states, being within the belligerent territory, did not vote. (f) Three southern states disfranchised. (g) Horace Greeley died after election, and Democratic electors scattered their votes. (h) There being a dispute over the electoral vote of Florida, Louisiana, Oregon and South Carolina, they were referred by Congress to an electoral commission composed of eight Republicans and seven Democrats, which, by a strict party vote, awarded 185 electoral votes to Hayes and 184 to Tilden. (i) Free Democrat. (j) Free Silver Prohibition party. (k) In Massachusetts. There was also a native American ticket in that state, which received 184 votes. (m) Middle of the Road or Anti-Fusion People's party. (n) United Christian party (o) Union Reform party.

For popular and electoral vote by states in 1912 and 1916, see pages 500-502.

ELECTORAL VOTES.

1789. Previous to 1804 each elector voted for two candidates for President. The one who received the largest number of votes was declared president, and the one who received the next largest number of votes was declared Vice-President. The electoral votes for the first President of the United States were: George Washington, 69; John Adams, of Massachusetts, 34; John Jay, of New York, 9; R. H. Harrison, of Maryland, 6; John Rutledge, of South Carolina, 6; John Hancock, of Massachusetts, 4; George Clinton, of New York, 3; Samuel Huntington, of Connecticut, 2; John Milton, of Georgia, 2; James Armstrong, of Georgia; Benjamin Lincoln, of Massachusetts, and Edward Telfair, of Georgia, 1 vote each. Vacancies (votes not cast), 4. George Washington was chosen President and John Adams Vice-President.

1792. George Washington, Federalist, received 132 votes; John Adams, Federalist, 77; George Clinton, of New York, Republican (a) 50; Thomas Jefferson, of Virginia, Republican, 4; Aaron Burr, of New York, Republican, 1 vote. Vacancies, 3. George Washington was chosen President and John Adams Vice President.

1796. John Adams, Federalist, 71; Thomas Jefferson, Republican, 68; Thomas Pinckney, of South Carolina, Federalist, 59; Aaron Burr, of New

York, Republican, 30; Samuel Adams, of Massachusetts, Republican, 15; Oliver Ellsworth, of Connecticut, Independent, 11; George Clinton, of New York, Republican, 7; John Jay, of New York, Federalist, 5; James Iredell, of North Carolina, Federalist, 3; George Washington, of Virginia, John Henry, of Maryland, and S. Johnson, of North Carolina, all Federalists, 2 votes each; Charles Cotesworth Pinckney, of South Carolina, Federalist, 1 vote. John Henry Adams was chosen President and Thomas Jefferson Vice-President.

1800. Thomas Jefferson, Republican, 73; Aaron Burr, Republican, 73; John Adams, Federalist, 65; Charles C. Pinckney, Federalist, 64; John Jay, Federalist, 1 vote. There being a tie vote for Jefferson and Burr, the choice devolved upon the House of Representatives. Jefferson received the votes of ten states, which, being the largest vote cast for a candidate, elected him President. Burr received the votes of four States, which being the next largest vote, elected him Vice-President. There were 2 blank votes.

1804. The Constitution of the United States having been amended, the electors at this election voted for a President and a Vice-President, instead of for two candidates for President. The result was as follows: For President, Thomas Jefferson, Republican, 162; Charles C. Pinckney, Federalist, 14. For Vice-President, George Clinton, Republican, 162; Rufus King, of New York, Federalist, 14. Jefferson was chosen President and Clinton Vice-President.

1808. For President, James Madison, of Virginia, Republican, 122; Charles C. Pinckney, of South Carolina, Federalist, 47; George Clinton, of New York, Republican, 8. For Vice-President, George Clinton, Republican, 113; Rufus King, of New York, Federalist, 47; John Langdon, of New Hampshire, 9; James Madison, 3; James Monroe, 3. Vacancy, 1. Madison was chosen President and Clinton Vice-President.

1812. For President, James Madison, Republican, 128; De Witt Clinton, of New York, Federalist, 89. For Vice President, Elbridge Gerry, of Massachusetts, 131; Jared Ingersoll, of Pennsylvania, Federalist, 88. Vacancy, 1. Madison was chosen President and Gerry Vice-President.

1816. For President, James Monroe, of Virginia, Republican, 183; Rufus King, of New York, Federalist, 34. For Vice-President, Daniel D. Tompkins, of New York, Republican, 183; John Eager Howard, of Maryland, Federalist, 22; James Ross, of Pennsylvania, 5; John Marshall, of Virginia, 4; Robert G. Harper, of Maryland, 3. Vacancies, 4. Monroe was chosen President and Tompkins Vice-President.

1820. For President, James Monroe of Virginia, Republican, 231; John Q. Adams, of Massachusetts, Republican, 1. For Vice-President, Daniel D. Tompkins, Republican, 219; Richard Stockton, of New Jersey, 8; Daniel Rodney, of Delaware, 4; Robert G. Harper, of Maryland, and Richard Rush, of Pennsylvania, 1 vote each. Vacancies, 3. James Monroe was chosen President and Daniel D. Tompkins Vice-President.

1824-1916. See table on four following pages.

PRESIDENTIAL ELECTION FROM 1824-1916

ELECTORAL AND POPULAR VOTE

Year of Election	Candidates for President	States	Political Party	Popular Vote	Plurality	Electoral Vote	Candidates for Vice-President	States	Political Party	Electoral Vote
1824	Andrew Jackson	Tenn.	Rep.	155,872	50,551	(b)	John C. Calhoun*	S. C.	Rep.	182
	John Q. Adams*	Mass.	Rep.	105,321			N. Y.	Rep.	90	
	Henry Clay	Ky.	Rep.	46,567			N. C.	Rep.	24	
	Wm. H. Crawford	Ga.	Rep.	44,282			Tenn.	Rep.	13	
1828	Andrew Jackson*	Tenn.	Dem.	647,251	138,134	178	John C. Calhoun*	S. C.	Dem.	171
	John Q. Adams	Mass.	Nat. E.	509,097			Pa.	Nat. E.	88	
1832	Andrew Jackson*	Tenn.	Dem.	687,502	157,313	239	Martin Van Buren*	N. Y.	Dem.	189
	Henry Clay	Ky.	Nat. R.	630,189			Pa.	Nat. R.	49	
	John Floyd	Ga.	Ind.	33,108			Mass.	And.-M.	1	
	William Wirt (c)	Md.	And.-M.	7			Pa.	And.-M.	7	
1836	Martin Van Buren*	N. Y.	Dem.	761,549	24,693	170	R. M. Johnson (d)*	Ky.	Dem.	157
	W. H. Harrison	Ohio	Whig	736,686			Pa.	Whig	77	
	John White	Tenn.	Whig	736,686			Pa.	Whig	47	
	David Wadsworth	Mass.	Whig	736,686			Pa.	Whig	23	
1840	W. H. Harrison*	Ohio	Whig	1,275,017	146,315	234	John Tyler*	Va.	Whig	234
	Martin Van Buren	N. Y.	Dem.	1,128,702			Ky.	Dem.	48	
	James G. Birney	N. Y.	Lib.	7,059			Va.	Dem.	11	
							Pa.	Dem.	1	
1844	James K. Polk*	Tenn.	Dem.	1,237,243	38,175	170	George M. Dallas*	Pa.	Dem.	170
	Henry Clay	Ky.	Whig	1,290,068			N. J.	Whig	105	
	James G. Birney	N. Y.	Lib.	63,300			Ohio	Lib.	105	
1848	Zachary Taylor*	La.	Whig	1,360,101	139,557	163	Millard Fillmore*	N. Y.	Whig	163
	Lewis Cass	Mich.	Dem.	1,290,544			Ky.	Dem.	127	
	Martin Van Buren	N. Y.	F. Sol.	291,268			Mass.	F. Sol.	127	

1852	Franklin Pierce*	N. H.	Dem.	1,601,174	220,898	254	William R. King*	Ala.	Dem.	254
	Winfield Scott	N. J.	Whig	4,360,376		42	William A. Graham	N. C.	Whig	42
	John P. Frazer	N. H.	F. J. (F)	136,149			George W. Julian	Ind.	F. D.	
	Daniel Webster (K)	Mass.	Whig	1,970						
1856	James Buchanan*	Pa.	Dem.	1,838,169	496,805	174	J. C. Breckinridge*	Ky.	Dem.	174
	John C. Fremont	Cal.	Rep.	1,341,264		114	William L. Dayton	N. J.	Rep.	114
	Millard Fillmore	N. Y.	Amtr.	874,538		8	A. J. Donelson	Tenn.	Amtr.	8
1860	Abraham Lincoln*	Ill.	Rep.	1,868,352	491,195	180	Franklin Hamilton*	Maine	Rep.	180
	Stephen A. Douglas	Ill.	Dem.	1,375,157		12	H. V. Johnson	Dem.	12	
	J. C. Breckinridge	Ky.	Dem.	845,763		72	Joseph Lane	Ore.	Dem.	72
	John Bell	Tenn.	Union	589,681		39	Edward Everett	Mass.	Union	39
1864	Abraham Lincoln*	Ill.	Rep.	2,216,067	407,342	212	Andrew Johnson	Tenn.	Rep.	212
	George B. McClellan	N. J.	Dem.	1,808,725		21	George H. Pendleton	Ohio	Dem.	21
1868	Ulysses S. Grant	Ill.	Rep.	3,016,071	305,456	214	Schuyler Colfax*	Ind.	Rep.	214
	Horatio Seymour	N. Y.	Dem.	2,709,615		80	F. Blair, Jr.	Mo.	Dem.	80
1872	Ulysses S. Grant	Ill.	Rep.	3,697,070	762,991	286	Henry Wilson*	Mass.	Rep.	286
	Horace Greeley	D. & L.	D. & L.	2,834,070		47	B. Gratz Brown	Mo.	D. & L.	47
	Charles O'Connor	N. Y.	Dem.	29,408			John Q. Adams	Mass.	Dem.	
	James Black	Pa.	Term.	5,608			John Russell	Mich.	Term.	
	Thomas A. Hendricks	Ind.	Dem.			42	George W. Julian	Ind.	Lib.	42
	B. Gratz Brown	Mo.	Dem.			18	A. H. Colquitt	Ga.	Dem.	18
	Charles J. Jenkins	Ga.	Dem.			2	John M. Palmer	Ill.	Dem.	2
	David Davis	Ill.	Ind.			1	T. E. Bramlette	Ky.	Dem.	1
						1	W. S. Grossbeck	Ohio	Dem.	1
						1	Willis B. Machen	Ky.	Dem.	1
						1	N. P. Banks	Mass.	Lib.	1
1876	Samuel J. Tilden	N. Y.	Dem.	4,284,885	250,935	184	T. A. Hendricks	Ind.	Dem.	184
	Rutherford B. Hayes*	Ohio	Rep.	4,035,860		(A)	William A. Wheeler*	N. Y.	Rep.	186
	Edgar Cooper	N. Y.	Greenb.	81,740			Samuel F. Cary	Ohio	Greenb.	
	Green Clay Smith	Ky.	Pro.	9,222			Glenn T. Stewart	Ohio	Pro.	
	James B. Walker	Ill.	Amtr.	2,566			D. Kirkpatrick	N. Y.	Amtr.	
1880	James A. Garfield*	Ohio	Rep.	4,449,053	7,018	214	Chester A. Arthur*	N. Y.	Rep.	214
	W. S. Hancock	Pa.	Dem.	4,449,035		158	Sam. H. English	Ind.	Dem.	158
	James B. Weaver	Iowa	Greenb.	307,906			B. J. Chambers	Texas	Greenb.	
	Neal Dow	Maine	Pro.	10,906			H. A. Thompson	Ohio	Pro.	
	John W. Phelps	Vt.	Amtr.	707			S. C. Fomerooy	Kan.	Amtr.	
1884	Grover Cleveland*	N. Y.	Dem.	4,911,017	62,683	219	T. C. Hendricks*	Ind.	Dem.	219
	James G. Blaine	Maine	Rep.	4,848,234		189	John A. Logan	Ill.	Rep.	189
	John P. St. John	Kan.	Pro.	151,909			William Deane	Mo.	Pro.	
	Benjamin P. Butler	Mass.	Greenb.	133,825			A. M. West	Miss.	Greenb.	
	P. D. Wigginton	Cal.	Amtr.							

ELECTORAL AND POPULAR VOTE—Continued.

Year of Election	Candidates for President	States	Political Party	Popular Vote	Plurality	Elec-toral Vote	Candidates for Vice-President	States	Political Party	Elec-toral Vote					
1888	Grover Cleveland	N. Y.	Dem.	5,538,233	98,017	168	Allen G. Thurman	Ohio	Dem.	168					
	Benjamin Harrison*	Ind.	Rep.	5,440,216			Levi P. Morton*	N. Y.	Rep.		233				
	Clinton B. Fisk	N. J.	Pro.	2,907			John A. Brooks	Mo.	Pro.						
	Alston J. Strocker	Ill.	U. L.	148,105			C. E. Cunningham	Ark.	U. L.						
	R. H. Cowdry	Ill.	U'd L.	2,808			W. H. T. Wakefield	Kan.	U'd L.						
	James L. Curtis	N. Y.	Amer.	1,591			James B. Grear	Tenn.	Amer.						
1892	Grover Cleveland*	N. Y.	Dem.	5,556,918	380,810	277	Adlai E. Stevenson*	Ill.	Dem.	277					
	Benjamin Harrison	Ind.	Rep.	5,179,108			Arthur Sewall	N. Y.	Rep.		145				
	James B. Weaver	Iowa	Pop.	1,041,028			James G. Field	Va.	Pop.						
	John B. Howell	Cal.	Pro.	294,183			James B. Craunfl	Texas	Pro.						
	Simon Wing	Mass.	Soc. L.	31,164			Charles H. Marchett	N. Y.	Soc. L.						
1900	William McKinley	Ohio	Rep.	7,104,770	601,854	271	Garret A. Hobart*	N. J.	Rep.	271					
	William J. Bryan	Neb.	Dem.	8,599,925			Arthur Sewall	Maine	Dem.		149				
	William J. Bryan	Neb.	Pop.				Thomas E. Watson	Ga.	Pop.			27			
	Joshua Levering	W. Va.	Pro.	125,097			Ralo Johnson	U. S.	Pro.						
	John M. Palmer	Ill.	N. Dem.	134,446			Ston B. Tucker	Ky.	N. Dem.						
	Charles H. Marchett	N. Y.	Soc. L.	99,273			Madame Maguire	N. J.	Soc. L.						
	Charles E. Bentley	Neb.	Nat. U.	13,968			James H. Southgate	N. C.	Nat. U.						
	William McKinley*	Ohio	Rep.	7,207,923			849,790	292	Theodore Roosevelt*				N. Y.	Rep.	292
	William J. Bryan	Neb.	Dem. P.	6,268,129					Adlai E. Stevenson				Ill.	Dem. P.	
	John G. Woolley	Pa.	Pro.	268,914					Henry B. Metcalf				Ohio	Pro.	
Wharton Barker	Pa.	M. P. (m)	50,873	Ignatius Donnelly	Minn.	M. P. (m)									
Eugene V. Debs	Ind.	Soc. P.	87,814	Job Harriman	Cal.	Soc. D.									
Joe. F. Malloney	Mass.	Soc. L.	30,739	Valentine Herrmel	Pa.	Soc. L.									
J. F. Leonard	Iowa	U. C. (b)	1,059	John G. Woolley	Pa.	U. C. (b)									
Seth H. Ellis	Ohio	U. R. (c)	5,698	Samuel T. Nicholson	Pa.	U. R. (c)									
Theodore Roosevelt*	N. Y.	Rep.	7,613,486	2,545,515	335	Charles W. Fairbanks*			Ind.	Rep.	335				
Alton B. Parker	N. Y.	Dem.	5,077,911			Henry G. Davis			W. Va.	Dem.					
Eugene V. Debs	Ga.	Soc.	402,283			Benjamin Hanford	N. Y.	Soc.							
Silas C. Swallow	Ind.	Pro.	238,536			George W. Carroll	Texas	Pro.							
Thomas E. Watson	Pa.	Pop.	117,183			Thomas H. Tibbles	Texas	Pop.							
Charles H. Corrigan	N. Y.	Soc. L.	31,249	William W. Cox	Ill.	Soc. L.									

1908	William H. Taft*	Ohio	Rep.	7,678,908	1,269,804	321 James S. Sherman*	N. Y.	Rep.	341
	William J. Bryan	Neb.	Dem.	6,406,104		162 John W. Kern	Ind.	Dem.	162
	Eugene V. Debs	Ind.	Soc.	420,793		Benjamin Hanford	N. Y.	Soc.	
	Eugene W. Chadin	Ill.	Pro.	253,840		Aaron S. Watkins	Ohio	Pro.	
	Thomas E. Watson	Ga.	Peop.	26,100		Samuel W. Williams	Ind.	Peop.	
	Thomas L. Hisgen	Mass.	Ind.	82,872		John T. Graves	Ga.	Ind.	
	August Gilhaus	N. Y.	Soc. L.	13,825		Donald L. Monroe	Va.	Soc. L.	
	Daniel B. Turney	Ill.	U. C.	461		L. S. Coffin	Iowa	U. C.	
1912	Woodrow Wilson*	N. J.	Dem.	6,292,598	2,102,498	454 Thomas R. Marshall*	Ind.	Dem.	454
	Theodore Roosevelt	N. Y.	Prog.	4,190,101		Hiram W. Johnson	Cal.	Prog.	60
	William H. Taft	Ohio	Rep.	3,481,632		James S. Sherman†	N. Y.	Rep.	8
	Eugene V. Debs	Ind.	Soc.	923,086		Emil Seldel	Wis.	Soc.	
	Eugene W. Chadin	Ariz.	Pro.	228,866		Aaron S. Watkins	Ohio	Pro.	
	S. L. Relmer	Mass.	Soc. L.	25,431		August Gilhaus	N. Y.	Soc. L.	
1916	Woodrow Wilson*	N. J.	Dem.	9,120,260	591,941	277 Thomas R. Marshall*	Ind.	Dem.	277
	Charles E. Hughes	N. Y.	Rep.	8,547,328		254 Charles W. Fairbanks	Ind.	Rep.	254
	Alban L. Benson	N. Y.	Soc.	690,379		George R. Kirkpatrick	N. J.	Soc.	
	J. Frank Hanly	Ind.	Prob.	221,329		Ira D. Landriff	Tenn.	Prob.	
	Arthur E. Reimer	Mass.	Soc. Lab.	14,180		Caleb Harrison	Ill.	Soc. L.	

†Died October 30, 1912.

VOTE FOR PRESIDENT IN THE STATE OF IOWA

BASED UPON VOTE CAST FOR ELECTORS-AT-LARGE, 1848-1916

Year	Names of Candidates	Party	Votes	Total Vote
1848	Zachary Taylor	Whig	10,626	23,804
	Lewis Cass	Democrat	12,052	
1852	Martin Van Buren	Free Soil	1,126	17,823
	Franklin Pierce	Democrat	16,895	
1856	Winfield Scott	Whig	1,612	35,330
	John C. Fremont	Republican	45,073	
1860	James Buchanan	Democrat	37,568	92,310
	Millard Fillmore	Amer. (Know Nothing)	9,660	
1864	Abraham Lincoln	Republican	70,118	123,554
	Stephen A. Douglas	Democrat	55,639	
1868	John Bell	Constitutional Union	1,762	138,025
	John C. Breckenridge	Democrat (South)	1,034	
1872	Abraham Lincoln	Republican	88,500	194,429
	George B. McClellan	Democrat	49,525	
1876	Ulysses S. Grant	Republican	120,399	204,966
	Horatio Seymour	Democrat	74,040	
1880	Ulysses S. Grant	Republican	131,566	292,977
	Horace Greeley	Democrat	71,179	
1884	Charles O'Connor	Straight Democrat	2,221	322,709
	Rutherford B. Hayes	Republican	171,326	
1888	Samuel J. Tilden	Democrat	112,121	376,051
	Peter Cooper	Greenback	9,431	
1892	Green C. Smith	Prohibition	99	404,148
	James A. Garfield	Republican	183,904	
1896	Winfield S. Hancock	Democrat	105,845	443,158
	James B. Weaver	Greenback	32,327	
1900	Scattering		633	521,547
	James G. Blaine	Republican	197,088	
1904	Grover Cleveland	Democrat	177,316	530,355
	John P. St. John	Prohibition	1,472	
1908	Scattering		175	585,702
	Benjamin Harrison	Republican	211,603	
1912	Grover Cleveland	Democrat	197,877	633,255
	Andrew J. Streeter	Union Labor	9,105	
1916	Clinton B. Fisk	Prohibition	3,550	633,255
	Scattering		13	
1892	Benjamin Harrison	Republican	219,795	443,158
	Grover Cleveland	Democrat	195,365	
1896	James B. Weaver	Peoples Party	20,595	289,293
	John Bidwell	Prohibition	6,402	
1900	William McKinley	Republican	289,293	521,547
	William J. Bryan	Fusion	223,741	
1904	John M. Palmer	National Democrat	4,516	521,547
	Joahua Leavering	Prohibition	2,152	
1908	Charles E. Bentley	National Prohibition	3,32	530,355
	Chas. H. Martchett	Socialist	453	
1912	William McKinley	Republican	307,808	585,702
	William J. Bryan	Democrat	209,255	
1916	John G. Woolley	Prohibition	9,502	633,255
	Wharton Barker	Peoples	813	
1904	Joseph E. Malloney	Socialist Labor	259	530,355
	J. F. R. Leonard	United Christian	166	
1908	Eugene V. Debs	Socialist Democrat	2,742	585,702
	Theodore Roosevelt	Republican	307,907	
1912	Alton B. Parker	Democrat	149,141	485,702
	Silas C. Swallow	Prohibition	11,601	
1916	Eugene V. Debs	Socialist	14,847	485,702
	Thomas E. Watson	Peoples	2,207	
1908	William H. Taft	Republican	275,210	485,702
	William J. Bryan	Democrat	200,771	
1912	Eugene W. Chaffin	Socialist	8,287	485,702
	Eugene V. Debs	Prohibition	9,337	
1916	Thomas E. Watson	Peoples	261	485,702
	Thomas L. Hagen	Independence	404	

VOTE CAST FOR PRESIDENT IN IOWA—Continued.

Year	Names of Candidates	Party	Votes	Total vote
1912	Woodrow Wilson	Democrat	185,325	492,350
	Theodore Roosevelt	Progressive	161,819	
	William H. Taft	Republican	119,805	
	Eugene V. Debs	Socialist	16,987	
1916	Eugene W. Chaffin	Prohibition	8,440	416,944
	Charles E. Hughes	Republican	280,439	
	Woodrow Wilson	Democrat	221,669	
	Allan L. Benson	Socialist	10,973	
	J. Frank Hanly	Prohibition	3,371	
	Arthur E. Reimer	Socialist Labor	459	

VOTE FOR GOVERNOR OF IOWA, 1846-1918

1846	Ansel Briggs	Democrat	7,626	15,003
	Thomas McKnight	Whig	7,379	
1850	Stephen Hemstead	Democrat	13,456	25,524
	James L. Thompson	Whig	11,452	
	William Penn Clark	Abolition	575	
1854	James W. Grimes	Whig	23,325	41,537
	Curtis Bates	Democrat	21,202	
1857	Ralph P. Lowe	Republican	38,498	75,590
	Ben M. Samuels	Democrat	36,088	
	W. T. Henry	American (K. N.)	1,004	
1859	Samuel J. Kirkwood	Republican	56,502	109,834
	A. C. Dodge	Democrat	53,332	
1861	Samuel J. Kirkwood	Republican	60,303	108,700
	William H. Merritt	Union Democrat	43,245	
	Ben M. Samuels	Democrat	4,495	
	Chas. Mason	Democrat	142	
	Henry Clay Dean	Democrat	440	
	Lincoln Clark	Democrat	50	
	Scattering		25	
1863	William M. Stone	Republican	86,107	142,266
	James M. Tuttle	Democrat	56,152	
1865	William M. Stone	Republican	70,461	124,904
	Thomas H. Benton	Soldier Union	54,090	
	Scattering		353	
1867	Samuel Merrill	Republican	90,206	163,209
	Charles Mason	Democrat	62,966	
1869	Samuel Merrill	Republican	97,243	154,534
	George Gillaspie	Democrat	57,287	
	Scattering		4	
1871	Cyrus C. Carpenter	Republican	109,226	177,778
	Joseph C. Knapp	Democrat	68,199	
	Scattering		351	
1873	Cyrus C. Carpenter	Republican	105,132	187,753
	J. G. Vale	Anti-Monopoly	81,020	
	Scattering		1,601	
1875	Samuel J. Kirkwood	Republican	124,855	218,913
	Shepard Leffler	Anti-Monopoly	93,270	
	J. H. Lozier	Prohibition	737	
	Scattering		51	
	John H. Gear	Republican	121,316	
1877	John P. Irish	Democrat	79,304	245,025
	Daniel P. Stubbs	Greenback	34,316	
	Elias Jessup	Prohibition	10,565	
	Scattering		124	
	John H. Gear	Republican	157,408	
1879	Henry H. Trimble	Democrat	85,365	291,814
	Daniel Campbell	Greenback	45,674	
	David R. Dungan	Prohibition	3,291	
	Scattering		78	
	Buren R. Sherman	Republican	133,228	
1881	L. G. Kinne	Democrat	73,344	235,052
	D. M. Clark	Greenback	28,112	
	Scattering		268	

VOTE CAST FOR GOVERNOR OF IOWA—Continued.

Year	Names of Candidates	Party	Votes	Total Vote
1883	Buren R. Sherman	Republican	164,095	327,238
	L. G. Kinne	Democrat	140,032	
	James B. Weaver	Greenback	23,089	
	Scattering		17	
1885	William Larrabee	Republican	175,695	345,997
	Charles Whiting	Democrat and G. R.	168,619	
	Elias Doty	Greenback	314	
	James Michelwalt	Prohibition	1,417	
	Scattering		42	
1887	William Larrabee	Republican	169,595	338,011
	T. J. Anderson	Democrat	153,796	
	M. J. Cain	Union Labor	14,283	
	V. G. Farnham	Prohibition	334	
	Scattering		93	
1889	Horace Boies	Democrat	180,105	360,960
	Joseph Hutchinson	Republican	173,450	
	S. B. Downing	Union Labor	5,773	
	Malcolm Smith	Prohibition	1,362	
	Elias Doty	Greenback	54	
	Scattering		215	
1891	Horace Boies	Democrat	207,694	420,212
	Hiram C. Wheeler	Republican	190,381	
	A. J. Westfall	Greenback	12,303	
	Isaac T. Gibson	Prohibition	915	
	Scattering		19	
1893	Frank D. Jackson	Republican	206,821	416,508
	Horace Boies	Democrat	174,656	
	J. M. Joseph	Populist	23,980	
	Bennett Mitchell	Prohibition	10,849	
1895	Francis M. Drake	Republican	208,714	401,345
	W. I. Babb	Democrat	149,428	
	S. B. Crane	Peoples	3,189	
	Francis Bacou	Prohibition	11,014	
1897	Leslie M. Shaw	Republican	234,729	438,292
	F. E. White	Democrat and Peoples	194,553	
	Charles A. Lloyd	Peoples (Middle of Road)	5,295	
	John Cliggett	National Democrat	4,296	
	S. P. Leland	Prohibition	8,243	
	M. J. Kremer	Socialist Labor	876	
	Leslie M. Shaw	Republican	239,464	
	F. E. White	Democrat and Peoples	183,301	
1899	M. W. Atwood	Prohibition	7,639	433,351
	Charles A. Lloyd	Peoples (Middle of Road)	1,698	
	M. J. Kremer	Socialist Labor	757	
	C. C. Heacock	United Christian	484	
	Scattering		8	
	Albert B. Cummins	Republican	228,902	
	T. J. Phillips	Democrat	143,783	
	A. U. Coats	Prohibition	15,659	
1901	James Baxter	Socialist	3,463	390,591
	L. H. Weller	Peoples	782	
	Scattering		2	
	Albert B. Cummins	Republican	238,804	
	J. B. Sullivan	Democrat	169,725	
1903	John F. Hanson	Prohibition	12,376	417,919
	John M. Work	Socialist	6,421	
	L. H. Weller	Peoples	594	
	Albert B. Cummins	Republican	216,965	
	Claude K. Porter	Democrat	196,123	
1906	John R. Shank	Socialist	8,728	432,405
	Lorenzo S. Coffin	Prohibition	9,872	
	J. R. Norman	Peoples	347	
	Andrew Townsend Hisey	Secular Government	340	
	Beryl F. Carroll	Republican	258,980	
1908	Fred E. White	Democrat	196,929	470,652
	K. W. Brown	Prohibition	9,118	
	F. S. McCrillis	Socialist	7,140	
	D. C. Cowles	Peoples	228	
	L. H. Weller	Independence	258	
	Beryl F. Carroll	Republican	205,673	
1910	Claude K. Porter	Democrat	187,353	412,964
	A. MacEachron	Prohibition	10,248	
	John M. Work	Socialist	9,885	
	John M. Work	Socialist	9,885	

VOTE CAST FOR SECRETARY OF STATE OF IOWA, 1846-1918 497

VOTE CAST FOR GOVERNOR OF IOWA—Continued.

Year	Names of Candidates	Party	Votes	Total Vote
1912	George W. Clarke	Republican	184,148	461,200
	Edward G. Dunn	Democrat	182,449	
	John L. Stevens	Progressive	71,877	
1914	I. S. McCrillis	Socialist	14,988	422,379
	C. Durant Jones	Prohibition	7,746	
	George W. Clarke	Republican	207,881	
	John T. Hamilton	Democrat	182,036	
	George C. White	Progressive	16,796	
1916	Malcolm Smith	Prohibition	6,837	513,848
	Ollver C. Wilson	Socialist	9,029	
	W. L. Harding	Republican	313,586	
	E. T. Meredith	Democrat	186,832	
	Stephen H. Bashor	Progressive	2,085	
1918	J. W. Bennett	Socialist	8,200	381,107
	Oren D. Ellett	Prohibition	2,880	
	Arthur S. Dowler	Socialist Labor	315	
	W. L. Harding	Republican	192,662	
	Claude L. Porter	Democrat	178,815	
	Madison L. Christian	Prohibition	1,625	
Andrew Engle	Socialist	8,008		

VOTE FOR SECRETARY OF STATE OF IOWA, 1846-1918.

1846	Elisha Cutler, Jr.	Democrat	7,778	14,886
	James H. Cowles	Whig	7,108	
1848	Josiah H. Bunnay	Democrat	13,367	24,082
	John M. Coleman	Whig	11,155	
1850	Wm. Miller	Free Soil	523	25,374
	Scattering		37	
	George W. McCleary	Democrat	13,443	
	Isaac Cook	Whig	11,327	
1852	Frederick Helzer	Abolition	599	31,861
	Scattering		5	
	George W. McCleary	Democrat	16,838	
1854	J. W. Jenkins	Whig	15,023	26,556
	George W. McCleary	Democrat	22,528	
1856	Richard B. Groff	Free Soil	4,028	73,699
	Elijah Sells	Republican	40,689	
	George Snyder	Democrat	32,920	
	Scattering		90	
1858	Elijah Sells	Republican	49,135	94,921
	Samuel Douglas	Democrat	45,786	
1860	Elijah Sells	Republican	70,706	127,742
	J. M. Corse	Democrat	57,036	
1862	James Wright	Republican	66,021	116,927
	Richard H. Sylvester	Democrat	50,899	
	Scattering		4	
1864	James Wright	Republican	90,033	139,976
	John H. Wallace	Democrat	49,943	
1866	Ed Wright	Republican	91,228	147,784
	S. G. Van Anda	Soldier Union	55,815	
	Scattering		741	
1868	Ed Wright	Republican	120,265	194,730
	David Hammer	Democrat	74,461	
1870	Scattering		4	165,823
	Ed Wright	Republican	103,397	
	Charles Doerr	Democrat	60,888	
1872	Scattering		1,538	206,873
	Josiah T. Young	Republican	132,719	
	E. A. Guilbert	Liberal	74,447	
	Charles Parler	Straight Democrat	1,380	
1874	Scattering		877	186,346
	Josiah T. Young	Republican	107,340	
	David Morgan	Anti-Monopoly	78,517	
1876	Scattering		491	293,723
	Josiah T. Young	Republican	172,171	
	John H. Stubenrauch	Democrat	112,115	
	A. Mac Ready	Greenback	9,436	
	Scattering		1	

498 VOTE CAST FOR SECRETARY OF STATE OF IOWA, 1846-1918

VOTE FOR SECRETARY OF STATE, 1846-1918—Continued.

Year	Names of Candidates	Party	Votes	Total Vote
1878	J. A. T. Hull	Republican	134,481	260,916
	E. M. Farnsworth	Democrat and G. B.	125,087	
	T. O. Walker	Straight Democrat	1,302	
1880	Scattering		46	322,699
	J. A. T. Hull	Republican	184,166	
	A. B. Keith	Democrat	105,763	
	George M. Walker	Greenback	32,480	
	J. W. Hall	Prohibition	282	
	Scattering		8	
1883	J. A. T. Hull	Republican	149,051	292,398
	T. O. Walker	Democrat	112,780	
	William Gaston	Greenback	30,817	
	A. W. Hall	Prohibition	305	
1884	Scattering		45	377,235
	Frank D. Jackson	Republican	108,001	
	James Dooley	Democrat and G. B.	179,219	
1886	Scattering		15	346,621
	Frank D. Jackson	Republican	180,329	
	Cato Sells	Democrat	165,597	
	Isaac T. Gibson	Prohibition	127	
	V. G. Farnham	Prohibition	518	
1888	Scattering		50	409,802
	Frank D. Jackson	Republican	211,677	
	Walter McHenry	Democrat	180,455	
	J. B. Van Court	Union Labor	9,005	
	James Mickelwait	Prohibition	2,690	
1890	Scattering		21	301,353
	James Rice		54	
	William M. McFarland	Republican	191,606	
	W. H. Chamberlain	Democrat	189,240	
	E. P. Brown	Union Labor	5,813	
1892	C. R. McFartin	Prohibition	1,646	442,609
	Scattering		45	
	William M. McFarland	Republican	219,454	
	J. H. McCongue	Democrat	190,693	
	E. H. Gillette	Peoples	20,356	
1894	S. H. Loft	Prohibition	6,097	421,714
	William H. McFarland	Republican	229,376	
	Horatio F. Dale	Democrat	149,974	
	S. B. Cane	Peoples	34,907	
	Bennett M. Mitchell	Prohibition	7,457	
1896	George L. Dobson	Republican	288,715	517,543
	H. L. Carr	Fusion	224,812	
	Wm. G. Wright	Prohibition	3,533	
	J. B. Welzenbach	Socialist Labor	482	
	Scattering		1	
1898	George L. Dobson	Republican	238,524	421,636
	Claude R. Porter	Democrat	173,000	
	Malcolm Smith	Prohibition	7,689	
	R. M. Daniels	Peoples (Middle of Road)	3,472	
	A. C. Swanhelm	Socialist Labor	1,081	
	William B. Martin	Republican	305,821	
	S. B. Crane	Democrat	209,767	
	S. O. Pillsbury	Prohibition	9,110	
1900	C. Wirth	Socialist Democrat	2,499	528,325
	T. G. Wheeler	Peoples (Middle of Road)	678	
	J. M. Kremer	Socialist Labor	246	
	E. W. Sage	United Christian	204	
	William B. Martin	Republican	229,225	
1902	Richard Burke	Democrat	150,011	395,413
	W. Howard	Prohibition	9,816	
	W. A. Jacobs	Socialist	6,360	
	William B. Martin	Republican	301,943	
1904	Charles A. Dickson	Democrat	163,337	482,337
	Albert J. Bolster	Prohibition	11,538	
	John E. Shank	Socialist	13,920	
	John C. Ferris	Peoples	1,599	
	William C. Hayward	Republican	235,422	
	J. S. McLuen	Democrat	156,747	
1906	Charles R. Oyer	Socialist	8,452	28
	D. R. Dungan	Prohibition	7,782	
	W. E. Macomber	Peoples	368	
	Scattering		28	

VOTE CAST FOR SECRETARY OF STATE OF IOWA, 1846-1918 499

VOTE FOR SECRETARY OF STATE, 1846-1918—Continued.

Year	Names of Candidates	Party	Votes	Total Vote
1908	William C. Hayward	Republican	260,268	464,408
	Julius Ruge	Democrat	187,788	
	H. M. Humphrey	Prohibition	8,684	
	William Strauss	Socialist	7,219	
	J. N. Martin	Peoples	202	
1910	Harry H. Mix	Independence	247	387,891
	William C. Hayward	Republican	211,708	
	A. J. Anders	Democrat	187,721	
1912	Byron E. Youtz	Prohibition	8,562	444,602
	Lee W. Lang	Socialist	9,400	
	William S. Allen	Republican	179,521	
	Charles B. Murtagh	Democrat	172,428	
	Harry A. Morey	Progressive	70,523	
1914	E. G. Popejoy	Socialist	14,902	405,327
	F. G. Watson	Prohibition	7,228	
	William S. Allen	Republican	217,657	
	John D. Denison	Democrat	157,820	
	W. J. Sinyard	Progressive	14,503	
1916	R. H. Williams	Prohibition	6,320	476,427
	J. J. Jacobson	Socialist	9,257	
	William S. Allen	Republican	295,529	
	Wm. G. Noth	Democrat	187,687	
	D. W. Patterson	Progressive	1,423	
1918	Herman G. Attenburger	Socialist	9,292	360,181
	Carl S. Lewis	Prohibitionist	2,456	
	William S. Allen	Republican	204,757	
	J. C. Murtagh	Democrat	145,563	
	Elzie R. Mitchell	Prohibition	1,258	
	John J. Donai	Socialist	8,598	

500 POPULAR VOTE CAST FOR CANDIDATES FOR PRESIDENT

POPULAR VOTE FOR PRESIDENT IN 1912 BY STATES.

County	Wilson, Dem.	Roosevelt, Prog.	Taft, Rep.	Debs, Soc.	Chaflin, Prob.	Reimer, Soc. L.	Total vote
Alabama	82,458	22,680	9,782	3,029			117,879
Arizona	10,174	6,881	2,975	3,159			23,189
Arkansas	68,685	21,673	24,467	8,153			122,978
California	285,495	283,610	2,847	79,301	25,356		677,409
Colorado	114,074	72,306	55,836	16,416	5,068	475	265,722
Connecticut	74,561	34,129	68,324	10,655	2,068		189,138
Delaware	92,681	8,897	15,000	555	823		118,959
Florida	95,243	4,835	4,279	4,806	1,854		111,027
Georgia	93,176	21,980	5,191	1,028	149		121,524
Idaho	34,025	25,547	32,874	11,969	1,540		106,955
Illinois	405,048	386,478	253,593	81,278	15,710	4,066	1,148,173
Indiana	281,890	162,007	151,267	36,631	19,248	3,130	654,173
Iowa	185,355	161,819	119,805	16,967	5,440		492,386
Kansas	143,670	120,123	74,344	26,897			365,034
Kentucky	219,584	102,766	115,512	11,647	3,233	956	453,698
Louisiana	60,966	9,223	3,834	5,192			79,215
Maine	51,113	48,493	26,545	2,541	944		129,630
Maryland	112,674	57,789	54,560	3,966	2,244	522	231,951
Massachusetts	173,408	142,228	155,948	12,616	2,754	1,102	488,056
Michigan	150,751	214,684	162,244	23,211	8,974	1,252	561,016
Minnesota	106,426	125,866	64,384	27,605	7,886	2,212	237,380
Mississippi	57,164	3,627	1,511	2,017			64,319
Missouri	330,746	123,071	207,821	53,060	28,466	1,775	714,862
Montana	23,129	22,688	18,575	10,893			80,285
Nebraska	109,109	72,779	54,343	10,219	3,419		249,871
Nevada	8,015	5,289	3,203	3,560			19,067
New Hampshire	34,724	17,784	32,927	1,981	535		87,951
New Jersey	175,282	145,409	68,834	15,000	2,575	1,522	407,622
New Mexico	20,427	8,247	17,723	2,359			48,756
New York	655,475	890,021	455,428	63,351	19,427	4,251	1,987,953
North Carolina	144,607	69,189	26,130	1,025	117		241,071
North Dakota	29,555	25,726	23,090	6,963	1,243	1,252	86,580
Ohio	423,152	290,327	277,056	89,390	11,459	3,623	1,103,557
Oklahoma	119,166	*	90,786	42,262	2,186		254,399
Oregon	47,064	87,600	34,673	13,213	4,990		136,540
Pennsylvania	395,619	447,428	273,306	80,215	19,533	704	1,217,502
Rhode Island	20,412	16,375	27,703	2,049	616		77,894
South Carolina	48,357	1,293	536	104			50,286
South Dakota	48,942	58,811	†	4,692	3,910		116,325
Tennessee	120,335	53,725	59,444	3,492	825		247,821
Texas	221,345	26,740	28,668	25,749	1,738	430	304,770
Utah	38,579	24,174	42,100	9,073			111,926
Vermont	15,354	22,132	23,332	928	1,092		62,838
Virginia	90,332	21,777	28,288	820	709	50	136,978
Washington	87,674	111,977	71,252	39,555	7,457		317,925
West Virginia	113,046	78,977	56,667	15,336	4,354		268,380
Wisconsin	164,228	62,460	130,595	33,481	8,598	522	399,872
Wyoming	15,310	9,232	14,569	2,760	434		42,296
Totals	6,292,599	4,190,101	3,481,632	923,086	223,566	25,431	15,141,415
Plurality	2,102,486						

*Had no Progressive ticket in Oklahoma.

†There were no Republican electors on the official ballot in South Dakota.

POPULAR VOTE CAST FOR CANDIDATES FOR PRESIDENT, 1916 501

POPULAR VOTE CAST FOR CANDIDATES FOR PRESIDENT, 1916.

States	Wilson, Dem.	Hughes, Rep.	Benson, Sec.	Hanly, Pro.	Reimer, S. L.
Alabama	99,406	22,809	1,925	1,102	
Arizona	32,170	20,524	3,174	1,153	
Arkansas	111,857	47,148	6,999	2,015	
California	466,289	462,578	43,263	27,713	
Colorado	178,816	102,308	10,049	2,793	
Connecticut	99,786	106,514	5,179	1,789	606
Delaware	24,753	26,013	480	630	
Florida	55,984	14,611	5,252	4,786	
Georgia	125,000	50,000			
Idaho	70,654	55,660	8,066	1,127	
Illinois	650,229	1,152,549	61,394	26,074	2,438
Indiana	224,063	341,065	21,855	16,368	1,659
Iowa	221,699	280,449	10,976	3,371	459
Kansas	314,568	277,658	24,665	12,882	
Kentucky	269,990	241,854	4,734	3,036	333
Louisiana	79,875	6,496		284	
Maine	64,118	69,506	2,186	595	
Maryland	138,359	117,547	2,674	2,903	756
Massachusetts	247,885	268,784	11,058	2,992	1,097
Michigan	283,663	337,952	16,012	8,085	831
Minnesota	179,152	179,544	20,117	7,793	468
Mississippi	56,000	5,000			
Missouri	397,908	369,339	14,608	3,881	
Montana	101,104	66,909	9,467		
Nebraska	168,827	117,771	7,141	2,907	
Nevada	17,766	12,127	3,065	248	
New Hampshire	43,779	43,722			
New Jersey	211,018	268,682	10,406	3,182	855
New Mexico	33,691	31,161	1,999	112	
New York	756,880	875,510	45,985	19,031	2,665
North Carolina	169,393	120,890	569	55	
North Dakota	55,206	53,471	5,706	897	
Ohio	604,761	514,753	38,692	8,060	
Oklahoma	148,113	97,233	45,190	1,646	
Oregon	120,687	126,813	9,711	4,729	
Pennsylvania	521,784	703,734	42,637	28,525	417
Rhode Island	28,045	44,858	1,758	429	159
South Carolina	61,846	1,550	135		
South Dakota	59,191	64,261	2,760	1,774	
Tennessee	152,677	115,462	2,345		
Texas	221,446	58,379	26,751	2,866	
Utah	84,025	54,126	4,400	149	
Vermont	22,708	40,230	798	709	
Virginia	102,824	49,358	7,062	683	67
Washington	182,993	166,399	22,544		
West Virginia	140,403	148,124	6,150		
Wisconsin	193,042	221,323	27,302	7,166	
Wyoming	28,216	21,698	1,453	372	
Total	9,031,242	8,568,396	594,095	214,340	12,960
Plurality	462,906				

Total popular vote, all candidates, 18,440,070.

*ELECTORAL VOTE FOR PRESIDENT, 1901-1917.

State	1917		1913			1909	1905		1901		
	Wilson, Dem.	Hughes, Rep.	Wilson, Dem.	Roosevelt, Prog.	Taft, Rep.	Taft, Rep.	Bryan, Dem.	Roosevelt, Rep.	Parker, Dem.	McKinley, Rep.	Bryan, Dem.
Alabama	12		12			11		11			11
Arizona	3		3								
Arkansas	6		6			9		9			9
California	13		11		10		10		9		
Colorado	6		6			5	5				4
Connecticut		7	7			7	7			6	
Delaware		3	3			3	3			3	
Florida	6		6			5					4
Georgia	14		14			19		13			18
Idaho	4		4			8					3
Illinois		29	29			27		27		24	
Indiana		15	15			15		15		15	
Iowa		13	13			13		13		13	
Kansas	10		10			10				10	
Kentucky	13		13				13		13		13
Louisiana	10		10				9				9
Maine		6	6			6	6			6	
Maryland	8		8			2	6	1	7		8
Massachusetts		18	18			16		16		15	
Michigan		15		15		14		14		14	
Minnesota		12		12		11		11		9	
Mississippi	10		10				10		10		9
Missouri	18		18			18		18			17
Montana	4		4			3					3
Nebraska	8		8			8				5	
Nevada	3		3			3					3
New Hampshire	4		4			4		4		4	
New Jersey		14	14			12		12		10	
New Mexico		3	3								
New York		45	45			39		39		36	
North Carolina	12		12				12		12		11
North Dakota	5		5			4		4		3	
Ohio	24		24			23		23		23	
Oklahoma	10		10				7				
Oregon		5	5			4		4		4	
Pennsylvania		38		38		34		34		32	
Rhode Island		5	5			4		4		4	
South Carolina	9		9				9		9		9
South Dakota		5		5		4		4		4	
Tennessee	12		12				12		12		12
Texas	20		20				18		18		18
Utah	4				4	3		3		3	
Vermont		4			4	4		4		4	
Virginia	12		12				12		12		12
Washington	7			7		5		5		4	
West Virginia	1	7	8			7		7		6	
Wisconsin		12	12			12		12		12	
Wyoming	3		3			3		3		3	
Total	277	264	435	88	8	321	182	236	140	292	153

*The electoral vote is cast on the second Monday of January next following the presidential election.

COMPARATIVE VOTE CAST FOR MEMBERS OF CONGRESS IN 1916-1918.

OFFICIAL CANVASS.

FIRST CONGRESSIONAL DISTRICT.

Counties	1916			1918		
	C. A. Kennedy, Rep.	F. B. Whitaker, Dem.	Lee W. Mix, Proh.	Chas. A. Kennedy, Rep.	Edward L. Hirsch, Dem.	Scattering
Des Moines	4,411	3,431	56	3,499	2,923	
Henry	2,371	1,645	18	2,003	1,062	
Jefferson	2,210	1,468	11	1,932	1,047	
Lee	4,868	3,485	9	3,616	2,373	1
Louisa	1,806	850	1	1,350	483	
Van Buren	2,062	1,672	13	1,920	1,062	
Washington	2,783	1,771	27	2,356	1,316	
Soldier Vote	113	46		195	102	
Total	20,421	14,276	140	15,921	10,358	1
Plurality	6,145			5,563		
Majority	6,005			5,562		

SECOND CONGRESSIONAL DISTRICT.

Counties	1916					1918		
	Harry E. Hull, Rep.	M. F. Cronin, Dem.	Jas. M. Dowell, Prog.	J. B. Miller, Soc.	Otis W. Babcock, Proh.	Harry E. Hull, Rep.	Nathan D. Ely, Dem.	William E. McIntosh, Soc.
Clinton	5,574	3,549	9	198	47	4,151	2,973	78
Iowa	2,477	1,701	13	9	15	1,794	1,272	15
Jackson	2,485	1,996	120	70	19	1,875	1,658	14
Johnson	2,957	3,366	13	28	12	2,175	2,723	20
Muscatine	2,907	2,293	7	568	24	2,187	1,733	285
Scott	7,965	5,420	22	838	13	6,450	3,693	1,710
Soldier Vote	183	189	1	4		323	308	18
Total	25,548	18,591	184	1,775	130	19,958	14,398	2,140
Plurality	6,937					5,560		
Majority	4,928					3,420		

504 COMPARATIVE VOTE CAST FOR MEMBERS OF CONGRESS

THIRD CONGRESSIONAL DISTRICT.

Counties	1916				1918	
	Burton E. Sweet, Rep.	James C. Murtagh, Dem.	A. J. Adkins, Prog.	Fred Spilla, Soc.	Burton E. Sweet, Rep.	Harry B. Clark, Dem.
Black Hawk	6,697	3,746	11	141	4,908	2,484
Bremer	2,948	774			8	1,813
Buchanan	2,060	1,505	3	15	2,378	1,175
Butler	2,647	632	4	31	2,109	567
Delaware	2,733	1,025	7	32	2,208	1,012
Dubuque	4,970	5,123	21	336	3,500	3,848
Franklin	2,586	480	3	17	1,887	537
Hardin	2,195	838	23	49	2,231	758
Wright	2,637	632	4	46	1,952	586
Soldier Vote	144	70			310	203
Total	31,567	14,835	86	675	22,997	12,527
Plurality	16,742				10,470	
Majority	15,981				10,470	

FOURTH CONGRESSIONAL DISTRICT.

Counties	1916				1918	
	Gilbert N. Haugen, Rep.	Earl Evans, Dem.	A. E. Bufkin, Soc.	Frank Betzer, Prog.	Gilbert N. Haugen, Rep.	Joseph C. Campbell, Dem.
Allamakee	2,186	1,847	1		1,971	1,414
Cerro Gordo	2,205	1,809	91	23	2,443	1,188
Chickasaw	1,587	1,723	9	6	1,787	1,335
Clayton	2,637	2,375	24	7	2,573	1,558
Fayette	2,296	2,490	103	23	2,736	1,560
Floyd	2,431	1,057	50	20	1,917	841
Howard	1,551	1,410	25	27	1,274	1,050
Mitchell	1,765	977	27	9	1,750	577
Winnebiek	2,531	2,130	51	6	2,512	1,858
Worth	1,531	419	24	7	1,483	280
Soldier Vote	61	53	2		194	122
Total	23,416	16,490	416	128	20,642	11,283
Plurality	6,926				9,880	
Majority	6,382				9,380	

COMPARATIVE VOTE CAST FOR MEMBERS OF CONGRESS 505

FIFTH CONGRESSIONAL DISTRICT.

Counties	1916					1918	
	James W. Good, Rep.	Robt. Melvin Peck, Dem.	L. M. Osborn, Prog.	Myron F. Wilke, Soc.	Jas. W. Lee, Prog.	James W. Good, Rep.	Sherman W. DeWolf, Dem.
Benton	2,186	2,203	9	96	15	2,185	1,508
Cedar	2,613	1,542	2	33	2	2,199	1,023
Grundy	2,052	821	1	6	2	1,601	1,000
Jones	2,582	2,056			17	2,089	1,323
Linn	9,506	4,002	23	174	53	6,549	2,868
Marshall	4,224	1,746	12	126	55	2,382	1,206
Tama	4,153	2,162	1	43	15	2,320	1,978
Soldier Vote	119	22		2	1	220	113
Total	27,428	14,654	58	503	165	20,655	11,078
Plurality	12,784					9,677	
Majority	12,658					9,677	

SIXTH CONGRESSIONAL DISTRICT.

Counties	1916			1918		
	C. W. Ramsey, Rep.	S. Kirkpatrick, Dem.	Geo. W. Merrill, Soc.	C. W. Ramsey, Rep.	Euell McCash, Dem.	H. Grimes, Soc.
Davis	1,847	1,496	20	1,544	1,885	3
Jasper	2,345	2,438	130	2,388	2,284	102
Keokuk	2,207	1,948		2,516	1,852	
Mahaska	3,425	2,520	75	2,281	1,760	26
Monroe	2,455	1,568	426	2,217	1,645	163
Poweshiek	2,890	1,433	68	2,150	1,339	
Wapello	4,521	3,506	536	3,795	2,583	102
Soldier Vote	67	47	1	191	140	1
Total	21,757	14,927	1,206	17,082	12,988	297
Plurality	6,830			4,064		
Majority	5,524			3,697		

506 COMPARATIVE VOTE CAST FOR MEMBERS OF CONGRESS

SEVENTH CONGRESSIONAL DISTRICT.

Counties	1916				1918		
	Cassius C. Dowell, Rep.	H. C. Evans, Dem.	J. P. Steele, Prog.	W. M. White-nack, Soc.	O. C. Dowell, Rep.	H. C. Evans, Dem.	Charles Gay, Soc.
Dallas	3,057	1,612	10	76	2,268	991	24
Madison	1,984	1,385	59	34	1,686	672	20
Marion	2,459	2,513	17	114	2,107	2,070	64
Polk	12,736	6,283	319	794	7,238	2,914	433
Story	2,309	1,323	10	17	2,530	668	15
Warren	2,217	1,547	6	26	1,397	835	12
Soldier Vote	111	60		4	387	141	2
Total	35,993	14,677	421	1,065	18,189	8,493	560
Plurality	11,216				2,889		
Majority	9,850				9,122		

EIGHTH CONGRESSIONAL DISTRICT.

Counties	1916			1918	
	Horace M. Towner, Rep.	H. B. Bruce-well, Dem.	Wm. Jamies, Soc.	Horace M. Towner, Rep.	D. Fulton Rice, Dem.
Adams	1,549	1,122	10	1,290	813
Annapoese	2,350	2,176	397	2,803	1,564
Clarke	1,671	941	10	1,327	689
Decatur	2,122	1,765	23	1,886	1,327
Fremont	1,776	1,759	25	1,468	1,290
Lucas	1,331	1,102	245	1,351	759
Page	3,008	1,369	60	2,478	788
Ringgold	1,936	1,016	17	1,686	696
Taylor	2,470	1,338	31	1,872	813
Union	2,340	1,484	12	2,035	1,104
Wayne	2,022	1,825	62	1,881	1,231
Soldier Vote	122	33		223	91
Total	24,165	15,940	802	20,406	11,268
Plurality	8,255			9,151	
Majority	7,369			9,151	

COMPARATIVE VOTE CAST FOR MEMBERS OF CONGRESS 507

NINTH CONGRESSIONAL DISTRICT.

Counties	1916				1918	
	Wm. R. Green, Rep.	John O. Fryer, Dem.	J. Sizel, Prog.	E. R. Mitchell, Proh.	Wm. R. Green, Rep.	Scattering
Adair	2,058	1,250	1	5	1,738	3
Audubon	1,656	1,070		5	1,544	
Cass	2,739	1,579		5	2,639	3
Guthrie	2,452	1,385		11	2,147	3
Harrison	2,666	2,739		34	2,671	3
Mills	1,700	1,394		9	1,516	10
Montgomery	2,338	1,185		9	2,155	1
Pottawattamie	5,357	5,390	13	25	6,487	5
Shelby	1,774	2,077	1	3	1,957	1
Soldier Vote	77	62			335	
Total	23,446	15,743	47	94	22,234	35
Plurality	4,708				22,199	
Majority	4,562				22,199	

TENTH CONGRESSIONAL DISTRICT.

Counties	1916					1918	
	Frank F. Woods, Rep.	J. R. Files, Dem.	A. B. Quarton, Prog.	John Z. Hughes, Soc.	Charles F. Lusk, Proh.	L. J. Dickinson, Rep.	J. R. Files, Dem.
Boone	3,330	1,444	73	338	66	2,039	963
Calhoun	2,212	1,152	19	48	23	1,602	792
Carroll	2,182	1,855	2	16	12	1,420	1,845
Crawford	2,604	1,717	16	26	4	1,750	1,824
Emmet	1,401	658	15	20	1	1,153	426
Greene	2,413	965	2	4	17	1,566	634
Hamilton	3,025	821	10	57	16	2,062	547
Hancock	1,889	538	15	16	7	1,517	570
Humboldt	1,718	550	2	11	2	1,302	433
Kossuth	2,000	1,254	53	19		2,436	1,077
Palo Alto	1,792	1,246	3	26	13	1,106	739
Pocahontas	1,918	1,272	13	26	4	1,372	1,025
Webster	3,406	3,302	19	101	19	2,466	1,732
Winnebago	1,591	461	14	15	28	1,380	302
Soldier Vote	91	78		1		415	184
Total	32,332	17,368	246	724	211	22,025	13,183
Plurality	15,034					10,482	
Majority	15,283					10,482	

508 COMPARATIVE VOTE CAST FOR MEMBERS OF CONGRESS

ELEVENTH CONGRESSIONAL DISTRICT.

Counties	1916				1918		
	George C. Scott, Rep.	T. J. Steele, Dem.	Edw. H. Crane, Prog.	J. E. North, Sec.	Wm. D. Boles, Rep.	Thomas J. Steele, Dem.	G. F. Dietrich, Sec.
Buena Vista	1,992	1,277	1	43	1,547	920	38
Cherokee	1,397	1,707	1	11	1,411	853	10
Clay	1,682	976	1	53	1,338	583	
Dickinson	1,278	697	1	25	1,062	506	1
Ida	1,154	1,393	1	33	1,023	999	48
Lyon	1,515	1,231	1	33	1,098	856	
Monona	1,697	1,847	1	13	1,646	1,253	9
O'Brien	1,712	1,741	5	21	1,691	1,227	37
Osceola	1,080	965	1	11	873	787	12
Plymouth	2,083	2,612	1	11	1,892	1,557	44
Sac	1,884	1,510	9	25	1,508	791	17
Sioux	2,299	1,908	3	20	1,770	1,533	31
Woodbury	6,172	7,928	27	158	4,469	4,302	58
Soldier Vote	119	139			347	261	3
Total	26,606	25,936	77	495	21,625	16,461	308
Plurality	131				5,204		
Majority					4,896		

SIXTY-SIXTH CONGRESS.

Began March 4, 1919.

MEMBERS OF THE SENATE.

<i>Term Expires.</i>	<i>Senator.</i>	<i>Political.</i>	<i>P. O. Address.</i>	<i>Term Expires.</i>	<i>Senator.</i>	<i>Political.</i>	<i>P. O. Address.</i>
ALABAMA.							
1925	John H. Bankhead	Dem.	Jasper	1923	Park Trammell	Dem.	Fallabasco
1921	Oscar W. Underwood	Dem.	Birmingham	1921	Duncan U. Fletcher	Dem.	Jacksonville
ARIZONA.							
1925	Henry F. Ashurst	Dem.	Prescott	1925	W. J. Harris	Dem.	Sandersville
1921	Marcus A. Smith	Dem.	Tucson	1921	Home Smith	Dem.	Atlanta
ARKANSAS.							
1925	Joseph T. Robinson	Dem.	Lonoke	1925	William E. Dwyah	Rep.	Boise
1921	Wm. F. Kirby	Dem.	Little Rock	1921	John F. Nugent	Dem.	Boise
CALIFORNIA.							
1923	Hiram W. Johnson	Rep.	Sacramento	1925	Medill McCormick	Rep.	Chicago
1921	Jas. D. Phelan	Dem.	San Francisco	1921	Lawrence Y. Sherman	Rep.	Springfield
COLORADO.							
1925	L. C. Phillips	Rep.	Denver	1921	James E. Watson	Rep.	Rushville
1921	Charles S. Thomas	Dem.	Denver	1923	Harry S. New	Rep.	Indianapolis
CONNECTICUT.							
1923	George F. McLean	Rep.	Shelbury	1925	William S. Kenyon	Rep.	Fort Dodge
1921	Frank B. Brandegee	Rep.	New London	1921	Albert B. Cummings	Rep.	Des Moines
DELAWARE.							
1923	Josiah O. Wolcott	Dem.	Wilmington	1925	Arthur Casper	Rep.	Topeka
1925	L. H. Ball	Rep.	Marshallton	1921	Charles Curtis	Rep.	Topeka

MEMBERS OF THE SENATE—Continued.

<i>Terms Expire.</i>	<i>Senators.</i>	<i>Political.</i>	<i>P. O. Address.</i>	<i>Terms Expire.</i>	<i>Senators.</i>	<i>Political.</i>	<i>P. O. Address.</i>
KENTUCKY.							
1925	A. O. Stanley	Dem.	Henderson	1923	Henry L. Myers	Dem.	Hamilton
1927	J. C. W. Beckham	Dem.	Frankfort	1925	Thomas J. Walsh	Dem.	Helena
LOUISIANA.							
1925	Joseph E. Ransdell	Dem.	Lake Providence	1923	Gilbert M. Hitchcock	Dem.	Omahä
1927	E. J. Gay	Dem.	Flaquemine	1925	George W. Norris	Rep.	McCook
MAINE.							
1925	Bert M. Fernald	Rep.	W. Poland	1923	Kay Pittman	Dem.	Tonopah
1927	Fredrick Hale	Rep.	Portland	1921	Charles B. Henderson	Dem.	Elko
MARYLAND.							
1921	John W. Smith	Dem.	Snow Hill	1925	Henry W. Keyes	Rep.	Haverhill
1923	Joseph I. France	Rep.	Port Deposit	1921	George H. Moses	Rep.	Concord
MASSACHUSETTS.							
1923	Henry O. Lodge	Rep.	Nahant	1923	Jos. S. Frelinghuysen	Rep.	Raritan
1925	D. I. Walsh	Dem.	Fitchburg	1925	Walter B. Edge	Rep.	Atlantic City
MICHIGAN.							
1923	Charles E. Townsend	Rep.	Jackson	1923	Andrus A. Jones	Dem.	East Las Vegas
1925	T. H. Newberry	Rep.	Grosse Point	1925	Albert B. Fall	Rep.	Three Rivers
MINNESOTA.							
1923	Frank B. Kellogg	Rep.	St. Paul	1923	Wm. M. Calder	Rep.	Brooklyn
1925	Knute Nelson	Rep.	Alexandria	1921	James W. Wadsworth, Jr.	Rep.	Mt. Morris
MISSISSIPPI.							
1925	John S. Williams	Dem.	Benton	1925	F. M. Simmons	Dem.	Newbern
1927	B. P. Harrison	Dem.	Gulfport	1921	Lee S. Overman	Dem.	Salisbury
MISSOURI.							
1925	James A. Reed	Dem.	Kansas City	1923	Porter J. McCumber	Rep.	Walpeta
1927	S. P. Spencer	Rep.	St. Louis	1921	Asie J. Gronna	Rep.	Lakota
MONTANA.							
NEBRASKA.							
NEVADA.							
NEW HAMPSHIRE.							
NEW JERSEY.							
NEW MEXICO.							
NEW YORK.							
NORTH CAROLINA.							
NORTH DAKOTA.							

OHIO.		TEXAS.	
1923.....	Alice Pomerois.....	Dem.....	Carlton.....
1921.....	Warren G. Harding.....	Rep.....	Marion.....
OKLAHOMA.		UTAH.	
1925.....	Robert L. Owen.....	Dem.....	Muskogee.....
1921.....	Thomas P. Gore.....	Dem.....	Lawton.....
OREGON.		VERMONT.	
1925.....	Charles L. McNary.....	Rep.....	Salom.....
1931.....	George K. Chamberlain.....	Dem.....	Portland.....
PENNSYLVANIA.		VIRGINIA.	
1921.....	Boies Penrose.....	Rep.....	Philadelphia.....
1923.....	Philander C. Knox.....	Rep.....	Pittsburg.....
RHODE ISLAND.		WASHINGTON.	
1923.....	Peter G. Gerry.....	Dem.....	Warwick.....
1925.....	Le Baron B. Colt.....	Rep.....	Bristol.....
SOUTH CAROLINA.		WEST VIRGINIA.	
1925.....	Nath. B. Dial.....	Dem.....	Laurens.....
1921.....	Ellison D. Smith.....	Dem.....	Florence.....
SOUTH DAKOTA.		WISCONSIN.	
1925.....	Thomas Sterling.....	Rep.....	Vermillion.....
1921.....	Ed S. Johnson.....	Dem.....	Yankton.....
TENNESSEE.		WYOMING.	
1923.....	Kenneth D. McKellar.....	Dem.....	Memphis.....
1925.....	John K. Shields.....	Dem.....	Knowlton.....
		Democrats, 47; Republicans, 49.	
1922.....	Charles A. Culberson.....	Dem.....	Dallas.....
1923.....	Morris Sheppard.....	Dem.....	Fernburg.....
1923.....	William H. King.....	Dem.....	Salt Lake City.....
1921.....	Reed Smoot.....	Rep.....	Provo City.....
1923.....	Carroll S. Page.....	Rep.....	Hyde Park.....
1921.....	William P. Dillingham.....	Rep.....	Montpelier.....
1923.....	Claude A. Swanson.....	Dem.....	Chatham.....
1925.....	Thomas S. Martin.....	Dem.....	Charlottesville.....
1923.....	Miles Polinder.....	Rep.....	Spokane.....
1921.....	Wesley L. Jones.....	Rep.....	North Yakima.....
1923.....	Howard Sutherland.....	Rep.....	Elkins.....
1925.....	Davis Elkins.....	Rep.....	Morgantown.....
1923.....	Robert M. La Follette.....	Rep.....	Madison.....
1921.....	Irvine L. Leuroot.....	Rep.....	Superior.....
1923.....	John B. Kendrick.....	Dem.....	Sheridan.....
1925.....	Francis E. Warren.....	Rep.....	Cheyenne.....

MEMBERS OF THE HOUSE OF REPRESENTATIVES.

<i>Representatives</i>	<i>Politics</i>	<i>Address</i>	<i>Representatives</i>	<i>Politics</i>	<i>Address</i>
ALABAMA.					
John McDuffie.....	Dem.	Montroseville	Edward T. Taylor.....	Dem.	Glenwood Springs
H. R. Scales.....	Dem.	Opark	Gly W. Hardy.....	Rep.	Canvon City
W. B. Dent, Jr.....	Dem.	Wouloguery	William N. Yale.....	Rep.	Duval
Frederick I. Blackmon.....	Dem.	Keucaons	Charles E. Timberlake.....	Rep.	Sharing
James T. Heflin.....	Dem.	Anniston	CONNECTICUT.		
E. B. Altom.....	Dem.	Lawrence	Augustine Lomergan.....	Dem.	Harford
John L. Burnett.....	Dem.	Tusculum	R. F. Freeman.....	Rep.	New London
George Huddleston.....	Dem.	Gastonia	J. Q. Tillam.....	Rep.	New Haven
W. E. Bankhead.....	Dem.	Birmingham	Schuyler Merritt.....	Rep.	Stamford
		Jasper	J. P. Glynn.....	Rep.	Winsted
ARIZONA.					
Carl Hayden.....	Dem.	Phoenix	DELAWARE.		
ARKANSAS.					
Thaddeus H. Caraway.....	Dem.	Jonesboro	Caleb B. Layton.....	Rep.	Georgetown
William A. Oldfield.....	Dem.	Batesville	FLORIDA.		
J. N. Tillman.....	Dem.	Fayetteville	W. J. Sears.....	Dem.	Kissimmee
Otis T. Whitgo.....	Dem.	De Queen	Frank Clark.....	Dem.	Gainesville
Henderson M. Jacoway.....	Dem.	Dardanelle	Herbert J. Drane.....	Dem.	Lakeland
Samuel M. Taylor.....	Dem.	Pine Bluff	J. H. Smithwick.....	Dem.	Pensacola
William S. Goodwin.....	Dem.	Warren	GEORGIA.		
CALIFORNIA.					
John E. Baker.....	Dem.	Albany	Frank Park.....	Dem.	Sylvester
Charles F. Curry.....	Rep.	Sacramento	Charles E. Crisp.....	Dem.	Americus
Julius Kahn.....	Rep.	San Francisco	W. C. Luskford.....	Dem.	Yakoski
John E. Ryan.....	Rep.	San Francisco	Carl Vinson.....	Dem.	Allegaville
Hugh S. Hagan.....	Rep.	Berkley	Gordon Lee.....	Dem.	Chickamauga
H. E. Barber.....	Dem.	Gilroy	J. W. Wise.....	Dem.	Fayetteville
C. H. Randall.....	Rep.	Fresno	Wm. D. Upshaw.....	Dem.	Atlanta
William Kefauver.....	Dem.	Los Angeles	J. W. Owsenreef.....	Dem.	Sylvanus
Clarence F. Lea.....	Dem.	San Diego	W. C. Wright.....	Dem.	Perman
	Dem.	Santa Rosa	Thomas M. Bell.....	Dem.	Chattanooga
Henry Z. Osborne.....	Rep.	Los Angeles	W. W. Warren.....	Dem.	Dublin
			Chas. H. Brand.....	Dem.	Athens

IAHIO

Burton I. French..... Rep..... Massoy
 Addison T. Smith..... Rep..... Twin Falls

ILLINOIS.

John W. Raftery..... Dem..... Chicago
 William E. Mason..... Rep..... Chicago
 C. R. Chamberlain..... Rep..... Chicago
 Mark J. Phillips..... Rep..... Alton
 Clifford Freshard..... Rep..... Aurora
 Henry T. Raters..... Dem..... Carrollton
 Charles E. Puller..... Rep..... Belvidere
 Martin B. Madden..... Rep..... Chicago
 James R. Mann..... Rep..... Chicago
 Frank I. Smith..... Rep..... Bloomington
 Adolph J. Sebath..... Dem..... Chicago
 James McAndrews..... Dem..... Chicago
 Thomas Galacher..... Dem..... Chicago
 Fred A. Britton..... Dem..... Chicago
 W. W. Wilson..... Rep..... Chicago
 Ira C. Copley..... Rep..... Aurora
 E. J. Kridg..... Rep..... Aurora
 John O. McKenzie..... Rep..... Elizabeth
 E. B. Donlon..... Rep..... Marion
 E. B. Bonks..... Rep..... Newtola
 Joseph G. Cannon..... Rep..... Danville
 W. B. McKinley..... Rep..... Chicago
 W. A. Rodenberg..... Rep..... E. St. Louis
 L. E. Wheeler..... Rep..... Springfield
 Thos. S. Williams..... Rep..... Louisville
 Richard Yates..... Rep..... Chicago

INDIANA.

O. R. Lubling..... Rep..... Evansville
 J. W. Dunbar..... Rep..... New Albany
 Merrill Moore..... Rep..... Indianapolis
 W. R. Wood..... Rep..... Lafayette
 J. S. Barnhart..... Rep..... Bonham
 Richard N. Elliott..... Rep..... Connersville
 Oscar E. Blaud..... Rep..... Linton
 F. Everett Sanders..... Rep..... Terre Haute

A. J. Hickey..... Rep..... Laporte
 Albert H. Vestal..... Rep..... Anderson
 Fred S. Purnell..... Rep..... Athens
 Milton Kraus..... Rep..... Peru
 L. W. Fairfield..... Rep..... Angola

IOWA.

Charles A. Kennedy..... Rep..... Montrose
 Harry E. Hull..... Rep..... Williamsburg
 Burton E. Sweet..... Rep..... Waverly
 Gilbert N. Haugen..... Rep..... Northwood
 James W. Good..... Rep..... Cedar Rapids
 O. W. Ransmeyer..... Rep..... Bloomfield
 Cassius C. Dowell..... Rep..... Des Moines
 Horace M. Towne..... Rep..... Corning
 William S. Green..... Rep..... Audubon
 L. J. Dickinson..... Rep..... Algona
 W. D. Boles..... Rep..... Sioux City

KANSAS.

Daniel R. Anthony, Jr..... Rep..... Lawrence
 E. C. Jaffe..... Rep..... Kansas City
 Philip F. Campbell..... Rep..... Pittsburg
 Homer Hoan..... Rep..... Marion
 J. C. Strong..... Rep..... Blue Rapids
 Hayes B. White..... Rep..... Manhattan
 J. N. Trinder..... Rep..... Medicine Lodge
 W. A. Ayers..... Dem..... Wichita

KENTUCKY.

Allen W. Barkley..... Dem..... Paducah
 D. H. Kirtchick..... Dem..... Madisonville
 Robert J. Thomson, Jr..... Dem..... Kentucky City
 Ben Johnson..... Dem..... Louisville
 Charles P. Orlean..... Rep..... Bowlington
 Arthur E. Brown..... Dem..... Georgetown
 Harvey Hobbs..... Dem..... Sadfort
 William J. Fields..... Dem..... Olive Hill
 John W. Lantry..... Rep..... Pikeville
 J. M. Robinson..... Rep..... Harboursville

MEMBERS OF THE HOUSE OF REPRESENTATIVES—Continued.

<i>Representatives</i>	<i>Politics</i>	<i>Address</i>	<i>Representatives</i>	<i>Politics</i>	<i>Address</i>
LOUISIANA.					
Albert Estominal	Dem.	St. Bernard	Patrick H. Kelley	Rep.	Leaehg
Henry G. Digne	Dem.	New Orleans	Frank E. Doremus	Dem.	Detroit
W. F. Maddin	Prog.	Thibodaux	F. C. Spencer	Rep.	Atlanta
John T. Riddie	Dem.	Shreveport	M. C. Smith	Rep.	Charlotte
Edley V. Wilson	Dem.	Barracouburg	K. O. J. Haulton	Rep.	Niles
Isaac Y. Sanders	Dem.	Wagonsville	Carl E. Hayes	Rep.	Grand Rapids
Jedness Lasson	Dem.	Washington	Gilbert R. Christie	Rep.	Midland
James H. Aswell	Dem.	Natchitoches	Louis C. Orskott	Rep.	Leaehg
MAINE.					
L. B. Goodall	Rep.	Sanford	Joseph W. Fordney	Rep.	Saginaw
W. H. White	Rep.	Lewiston	James C. McLaughlin	Rep.	Muskogon
Ira G. Hersey	Rep.	Houlton	F. D. Scott	Rep.	Alvosa
J. A. Peters	Rep.	Ellsworth	W. F. James	Rep.	Hancock
MARYLAND.					
Wm. N. Andrews	Rep.	Cambridge	C. A. Nichols	Rep.	Detroit
Carville D. Benson	Dem.	Filthorpe	F. F. Killworth	Rep.	Mankato
Charles Pearce Condy	Dem.	Baltimore	Sydney Anderson	Rep.	Lanesboro
John C. Lathicum	Dem.	Baltimore	C. C. Van Dyke	Dem.	St. Paul
S. E. Mudd	Rep.	Ia Plata	Charles R. Davis	Rep.	St. Peter
Frederick N. Zihlman	Rep.	Cumberland	Thomas D. Schall	Prog.	Excelsior
MASSACHUSETTS.					
Allen T. Treadway	Rep.	Stockbridge	W. H. Newton	Rep.	Minneapolis
Frederick H. Gillett	Rep.	Springfield	Harold Knutson	Rep.	St. Cloud
Calvin D. Felgo	Rep.	Southbridge	Andrew J. Volstead	Rep.	Granite Falls
Samuel E. Winslow	Rep.	Worcester	W. L. Carrs	Ind.	Procker
John J. Rogers	Rep.	Lowell	Halvor Steenerson	Rep.	Crookston
Wilfred W. Larkin	Rep.	Essex	MISSISSIPPI.		
Michael F. Ebelin	Dem.	Lynn	Ezekiel S. Candler	Dem.	Corinth
F. W. Dallinger	Rep.	Cambridge	Hubert D. Stephens	Dem.	New Albany
Alvan T. Fuller	Ind.	Malden	Benjamin G. Humphreys	Dem.	Greenville
John F. Fitzgerald	Dem.	Boston	Thomas V. Slason	Dem.	Winona
G. H. Tinkham	Rep.	Boston	Wm. W. Venable	Dem.	Meridian
James A. Galivan	Dem.	Boston	P. B. Johnson	Dem.	Hattiesburg
August Lopez	Rep.	Waltham	Percy E. Quinn	Dem.	McComb City
Richard Luce	Rep.	Dedham	James W. Collier	Dem.	Vicksburg
William S. Green	Rep.	Fall River	MISSOURI.		
Joseph Wash.	Rep.	New Bedford	M. A. Remine	Dem.	Mason
			William W. Tucker	Dem.	Keosauville
			Joshua W. Alexander	Dem.	Galata

John J. Eagan.....Dem.....Westhewton
 James A. Hamill.....Dem.....Jersey City

NEW MEXICO.

B. C. Hernandez (at large).....Rep.....Tierra Amarillo

NEW YORK.

C. P. Caldwell.....Dem.....Forest Hills
 John McCrabe.....Rep.....Brooklyna
 Thos. H. Cullen.....Dem.....Brooklyna
 James P. Maher.....Dem.....Brooklyna
 F. W. Howe.....Rep.....Brooklyna
 John B. Johnston.....Dem.....Brooklyna
 Anthony J. Griffin.....Dem.....New York
 William E. Cleary.....Dem.....Brooklyna
 K. L. Hasgell.....Rep.....Brooklyna
 Daniel J. Riordan.....Dem.....New York
 D. J. O'Connell.....Dem.....Brooklyna
 Henry M. Goldfogle.....Dem.....New York
 Peter J. Dooley.....Dem.....New York
 John J. Carey.....Rep.....New York
 Thos. F. Smith.....Dem.....New York
 Isaac Siegel.....Rep.....New York
 Herbert C. Fell.....Dem.....New York
 Joseph Rowan.....Rep.....New York
 J. W. Amsel.....Rep.....New York
 Edmund Platt.....Rep.....Poughkeeps
 K. B. Ward.....Rep.....De Bruce
 K. B. Burt.....Rep.....Blingfords
 James S. Pratt.....Rep.....Salem
 Luther S. Post.....Rep.....Orwigo
 H. P. Snyder.....Rep.....Lafayette Falls
 Jerome F. Donovan.....Dem.....New York
 W. W. Mason.....Rep.....New York
 R. F. McKinley.....Dem.....New York
 Thomas B. Dunn.....Rep.....Rochester
 S. W. Demsey.....Rep.....Lockport
 J. V. Ganley.....Dem.....Pelham
 Frank Crowther.....Rep.....Schenectady
 Frederick C. Hicks.....Rep.....Port Washington
 C. D. Sullivan.....Dem.....New York
 F. H. La Guardia.....Rep.....New York
 Wm. H. Hill.....Rep.....Johnson City
 A. B. Houghton.....Rep.....Corning
 Clarence McGregor.....Rep.....Buffalo

Charles F. Booher.....Dem.....Savannah
 W. T. Blaud.....Dem.....Kearns City
 Clement C. Dickason.....Dem.....Clinton
 Samuel C. Masor.....Dem.....Fayette
 Wm. L. Nelson.....Dem.....Columbia
 Champ Clark.....Dem.....Bowling Green
 Cleveland Newton.....Rep.....St. Louis
 William L. Igoe.....Dem.....St. Louis
 Leonidas C. Dyer.....Rep.....St. Louis
 Marlon E. Rhodes.....Rep.....Potosi
 E. D. Hays.....Rep.....Cape Girardeau
 J. V. McPherson.....Rep.....Aurora
 Thomas L. Rubey.....Dem.....Lebanon

MONTANA.

John M. Evans (at large).....Dem.....Missoula
 Carl W. Riddick.....Rep.....Lawiston

NEBRASKA.

C. F. Reavis.....Rep.....Falls City
 Albert W. Joffries.....Rep.....Omaha
 Robert E. Evans.....Rep.....Dakota City
 M. O. McLaughlin.....Rep.....York
 Wm. E. Andrews.....Rep.....Hastings
 Moses Kinkaid.....Rep.....O'Neill

NEVADA.

Charles R. Evans (at large).....Dem.....Goldfield

NEW HAMPSHIRE.

Edward Watson.....Rep.....Nashua
 Sherman E. Burroughs.....Rep.....Manchester

NEW JERSEY.

William J. Browning.....Rep.....Camden
 Isaac Eschbach.....Dem.....Atlantic City
 Thomas J. Scully.....Rep.....South Amboy
 E. C. Hutchinson.....Rep.....Trenton
 Ernest R. Ackerman.....Rep.....Plainfield
 John R. Ransley.....Rep.....Hackensack
 Amos H. Radcliffe.....Rep.....Paterson
 Cort J. McManhan.....Dem.....E. Newark
 Daniel F. McManhan.....Dem.....Orange
 Fred. R. Leibbach.....Rep.....Newark

MEMBERS OF THE HOUSE OF REPRESENTATIVES—Continued.

<i>Representatives</i>	<i>Politics</i>	<i>Address</i>	<i>Representatives</i>	<i>Politics</i>	<i>Address</i>
James M. Mead	Dem.	Buffalo	J. T. Pegg	Rep.	Sandusky
Bertrand H. Snell	Rep.	Potsdam	M. L. Davey	Dem.	Kent
Norman J. Gould	Rep.	Seneca Falls	C. E. Moore	Rep.	Cambridge
Archib D. Sanders	Rep.	Stafford	B. F. Murphy	Rep.	Steuenville
Daniel Reed	Rep.	Dundick	C. A. Mooney	Dem.	Cleveland
			John J. Babka	Dem.	Cleveland
NORTH CAROLINA.					
John H. Small	Dem.	Washington	Joseph B. Thompson	Dem.	Pan's Valley
Claude Kitchin	Dem.	Scotland Neck	W. W. Hastings	Dem.	Tablquah
S. M. Brinson	Dem.	Goldaboro	J. V. McClintic	Dem.	Snyder
Edward W. Fox	Dem.	Smithfield	Dhek T. Morgan	Rep.	Woodward
Charles M. Steedman	Dem.	Greensboro	Charles D. Carter	Dem.	Ardmore
Hannibal L. Godwin	Dem.	Dunn	Scott Ferris	Dem.	Lawton
L. D. Robinson	Dem.	Wadesboro	E. B. Howard	Dem.	Tulsa
Robert L. Doughton	Dem.	Laurel Springs	Tom D. McKeown	Dem.	Ada
Edwin Y. Webb	Dem.	Shelby			
Zebulon Weaver	Dem.	Hendersonsville			
NORTH DAKOTA.					
John M. Baer	Ind.	Fargo	Willie C. Hawley	Rep.	Salem
George M. Young	Rep.	Valley City	Nicholas J. Sinitois	Rep.	The Dalles
J. H. Sinclair	Rep.	Kenmore	C. N. McArthur	Rep.	Portland
OHIO.					
Nicholas Longworth	Rep.	Cincinnati	P. E. Costello	Rep.	Philadelphia
Warren Gard	Dem.	Hamilton	John M. Mott	Rep.	Pittsburgh
C. C. Kearns	Rep.	Batavia	H. W. Watson	Rep.	Leahorne
Simeon D. Fess	Rep.	Yellow Springs	Patrick McLane	Dem.	Scranton
Isaac H. Sharwood	Dem.	Toledo	William S. Yare	Rep.	Philadelphia
A. E. B. Stephens	Rep.	North Bend	George S. Graham	Rep.	Philadelphia
Clement Brumbaugh	Dem.	Columbus	J. Hampton Moore	Rep.	Philadelphia
R. C. McWhinney	Rep.	Canton	George W. Edmonds	Rep.	Philadelphia
William A. Ashbrook	Dem.	Johnston	G. P. Darrow	Rep.	Philadelphia
Deanland F. Welby	Dem.	Lima	Thomas S. Butler	Rep.	West Chester
Jno. G. Cooper	Rep.	Youngstown	L. T. McPadden	Rep.	Canton
C. J. Thompson	Rep.	Delaware	William W. Ortes	Rep.	Lancaster
R. C. Cole	Rep.	Cleveland	John J. Casey	Dem.	Wilkes-Barre
J. M. Cole	Rep.	Findlay	Jedgar K. Kneiss	Rep.	Williamport
J. M. Rouse	Rep.	Achens	John V. Leather	Dem.	Sunbury
Edward D. Richards	Rep.	Logan	B. K. Focht	Rep.	Lewisburg
			Aaron S. Kreider	Rep.	Anrville
OREGON.					
			Willie C. Hawley	Rep.	Salem
			Nicholas J. Sinitois	Rep.	The Dalles
			C. N. McArthur	Rep.	Portland
PENNSYLVANIA.					
			P. E. Costello	Rep.	Philadelphia
			John M. Mott	Rep.	Pittsburgh
			H. W. Watson	Rep.	Leahorne
			Patrick McLane	Dem.	Scranton
			William S. Yare	Rep.	Philadelphia
			George S. Graham	Rep.	Philadelphia
			J. Hampton Moore	Rep.	Philadelphia
			George W. Edmonds	Rep.	Philadelphia
			G. P. Darrow	Rep.	Philadelphia
			Thomas S. Butler	Rep.	West Chester
			L. T. McPadden	Rep.	Canton
			William W. Ortes	Rep.	Lancaster
			John J. Casey	Dem.	Wilkes-Barre
			Jedgar K. Kneiss	Rep.	Williamport
			John V. Leather	Dem.	Sunbury
			B. K. Focht	Rep.	Lewisburg
			Aaron S. Kreider	Rep.	Anrville

John Rober.....Rep.....Fostersville
 H. J. Steele.....Dem.....Easton
 T. S. Orago (at large).....Rep.....Waynesburg
 M. M. Garland (at large).....Rep.....Pittsburgh
 Wm. J. Burke (at large).....Rep.....Pittsburgh
 A. H. Walters (at large).....Rep.....Johnstown
 Edw. S. Brooks.....Rep.....York
 Arthur G. Dewalt.....Dem.....Albentown
 John M. Rose.....Rep.....Johnstown
 Evan J. Jones.....Rep.....Bradford
 Edward E. Robbins.....Rep.....Greensburg
 S. A. Kendall.....Rep.....Meyersdale
 Henry W. Temple.....Rep.....Washington
 M. M. Shrove.....Rep.....Erie
 W. H. Eulings.....Rep.....Oil City
 Nathan L. Strong.....Rep.....Arcosville
 Stephen G. Porter.....Rep.....Pittsburgh
 M. Clyde Kelly.....Ind.....Bradstock
 Guy E. Campbell.....Dem.....Crafton

RHODE ISLAND.

Clark Burdick.....Rep.....Newport
 W. R. Steiess.....Rep.....Covasset
 Ambrose Kennedy.....Rep.....Woonsocket

SOUTH CAROLINA.

Richard S. Whaley.....Dem.....Charleston
 James P. Byrnes.....Dem.....Aiken
 Fred H. Dominick.....Dem.....Newberry
 Sam J. Nicholls.....Dem.....Spartanburg
 W. F. Stevenson.....Dem.....Cheaw
 J. Willard Rasdale.....Dem.....Furcrae
 Ashbury F. Lever.....Dem.....Lexington

SOUTH DAKOTA.

C. Christopherson.....Rep.....Sioux Falls
 R. C. Johnson.....Rep.....Aberdeen
 H. L. Gandy.....Dem.....Rapid City

TENNESSEE.

Sam R. Sells.....Rep.....Johnson City
 J. W. Taylor.....Rep.....La Follette
 John A. Moon.....Dem.....Chattanooga

E. L. Davis.....Dem.....Tullahoma
 Joseph W. Byrnes.....Dem.....Nashville
 Lemuel P. Padgett.....Dem.....Columbia
 Thomas W. Sims.....Dem.....London
 Finis J. Garrett.....Dem.....Dyersden
 Hubert Fisher.....Dem.....Memphis
 Cordell Hull.....Dem.....Carthage

TEXAS.

Eugene Black.....Dem.....Clarksville
 Hutton W. Sumners.....Dem.....Dallas
 John C. Box.....Dem.....Jacksonville
 James Young.....Dem.....Kaufman
 Sam Kayburn.....Dem.....Botham
 Rufus Hardy.....Dem.....Corstiana
 Cissy S. Briggs.....Dem.....Galveston
 Joe H. Regie.....Dem.....Houston
 James P. Buchanan.....Dem.....Frenham
 L. W. Parish.....Dem.....Kempfleita
 John N. Garner.....Dem.....Uvalde
 J. J. Mansfield.....Dem.....Columbus
 Thomas Connally.....Dem.....Marlin
 J. C. Wilson.....Dem.....Fort Worth
 Marvin Jones.....Dem.....Armarilla
 T. L. Blanton.....Dem.....Ablende
 Carlos Pec.....Dem.....San Antonio
 Claude Rudspeeth.....Dem.....El Paso

UTAH.

Milton H. Welling.....Dem.....Fielding
 J. H. Mays.....Dem.....Salt Lake City

VERMONT.

Frank L. Greene.....Rep.....St. Albans
 P. H. Dale.....Rep.....Island Pond

VIRGINIA.

Schuyler E. Bland.....Dem.....Newport News
 Edward E. Hailand.....Dem.....Surfolk
 Andrew J. Montague.....Dem.....Richmond
 Walker A. Watson.....Dem.....Jennings Ordinary
 Edward W. Saunders.....Dem.....Rocky Mount
 Carter Glass.....Dem.....Lynchburg

IOWA IN THE SIXTY-SIXTH CONGRESS.

UNITED STATES SENATORS.

Albert B. Cummins of Des Moines, term expires.....1921
 William S. Kenyon, Ft. Dodge, term expires.....1919

REPRESENTATIVES.

FIRST DISTRICT.

Population (1915) 156,309.

COUNTIES—Des Moines, Henry, Jefferson, Lee, Louisa, Van Buren and Washington (seven counties).

CHARLES A. KENNEDY.....Montrose, Lee county

SECOND DISTRICT.

Population (1915) 206,747.

COUNTIES—Clinton, Iowa, Jackson, Johnson, Muscatine and Scott (six counties).

HARRY E. HULL.....Williamsburg, Iowa county

THIRD DISTRICT.

Population (1915) 245,302.

COUNTIES—Black Hawk, Bremer, Buchanan, Butler, Delaware, Dubuque, Franklin, Hardin and Wright (nine counties).

BURTON E. SWEET.....Waverly, Bremer county

FOURTH DISTRICT.

Population (1915) 199,510.

COUNTIES—Allamakee, Cerro Gordo, Chickasaw, Clayton, Fayette, Floyd, Howard, Mitchell, Winneshiek and Worth (ten counties).

GILBERT N. HAUGEN.....Northwood, Worth county

FIFTH DISTRICT.

Population (1915) 201,361.

COUNTIES—Benton, Cedar, Grundy, Jones, Linn, Marshall and Tama (seven counties).

JAMES W. GOOD.....Cedar Rapids, Linn county

SIXTH DISTRICT.

Population (1915) 175,063.

COUNTIES—Davis, Jasper, Keokuk, Mahaska, Monroe, Poweshiek and Wapello (seven counties).

C. W. RAMSEYER.....Bloomfield, Davis county

SEVENTH DISTRICT.

Population (1915) 238,161.

COUNTIES—Dallas, Madison, Marion, Polk, Story and Warren (six counties).

CASSIUS C. DOWELL.....Des Moines, Polk county

EIGHTH DISTRICT.

Population (1915) 189,055.

COUNTIES—Adams, Appanoose, Clarke, Decatur, Fremont, Lucas, Page, Ringgold, Taylor, Union and Wayne (eleven counties).

HORACE M. TOWNER.....Cornlng, Adams county

NINTH DISTRICT.

Population (1915) 195,657.

COUNTIES—Adair, Audubon, Cass, Guthrie, Harrison, Mills, Montgomery, Pottawattamie and Shelby (nine counties).

WILLIAM R. GREEN.....Audubon, Audubon county

TENTH DISTRICT.

Population (1915) 271,389.

COUNTIES—Boone, Calhoun, Carroll, Crawford, Emmet, Greene, Hamilton, Hancock, Humboldt, Kossuth, Palo Alto, Pocahontas, Webster and Winnebago (fourteen counties).

L. J. DICKINSON.....Algona, Kossuth county

ELEVENTH DISTRICT.

Population (1915) 279,532.

COUNTIES—Buena Vista, Cherokee, Clay, Dickinson, Ida, Lyon, Monona, O'Brien, Osceola, Plymouth, Sac, Sioux and Woodbury (thirteen counties).

W. D. BOIES.....Sheldon, O'Brien county

REGISTER OF THE FEDERAL GOVERNMENT.
PRESIDENTS OF THE UNITED STATES.

No.	Name	Birthplace	Year	Paternal Ancestry	Residence	Inaugu- rated		Politics	Died	
						Year	Age		Year	Age
1	George Washington.....	Westmoreland Co., Va.....	1732	English.....	Va.....	1789	57	Fed.....	1799	67
2	John Adams.....	Quincy, Mass.....	1735	English.....	Mass.....	1797	62	Fed.....	1800	65
3	Thomas Jefferson.....	Shadwell, Va.....	1743	Welsh.....	Va.....	1801	58	Rep.....	1826	83
4	James Madison.....	Port Conway, Va.....	1751	English.....	Va.....	1809	58	Rep.....	1836	85
5	James Monroe.....	Westmoreland Co., Va.....	1758	Scotch.....	Va.....	1817	59	Rep.....	1831	73
6	John Quincy Adams.....	Westmoreland Co., Va.....	1767	English.....	Mass.....	1825	58	Rep.....	1848	80
7	Andrew Jackson.....	*Union Co., N. C.....	1767	Scotch-Irish.....	Tenn.....	1829	62	Dem.....	1845	78
8	Martin Van Buren.....	Kinderhook, N. Y.....	1773	Dutch.....	N. Y.....	1837	55	Dem.....	1862	78
9	William H. Harrison.....	Berkley, Va.....	1773	English.....	Va.....	1841	68	Whig.....	1841	68
10	James K. Polk.....	Greenway, Va.....	1790	English.....	Ohio.....	1841	51	Whig.....	1849	59
11	John Tyler.....	Meddenberg Co., N. C.....	1790	English.....	Va.....	1841	51	Whig.....	1862	72
12	Zachary Taylor.....	Orange Co., Va.....	1795	Scotch-Irish.....	Tenn.....	1845	50	Dem.....	1849	53
13	Millard Fillmore.....	Summershill, N. Y.....	1794	English.....	La.....	1849	65	Whig.....	1850	66
14	Franklin Pierce.....	Summershill, N. Y.....	1800	English.....	N. Y.....	1853	50	Whig.....	1874	74
15	James Buchanan.....	Cove Gap, Pa.....	1801	English.....	N. H.....	1853	49	Dem.....	1869	64
16	Abraham Lincoln.....	Larue Co., Ky.....	1791	Scotch-Irish.....	Pa.....	1861	66	Dem.....	1865	77
17	Andrew Johnson.....	Raleigh, N. C.....	1809	English.....	Ill.....	1865	57	Rep.....	1875	66
18	Ulysses S. Grant.....	Point Pleasant, Ohio.....	1822	Scotch.....	Ill.....	1869	47	Rep.....	1875	66
19	Rutherford B. Hayes.....	Delaware, Ohio.....	1822	Scotch.....	Ohio.....	1877	54	Rep.....	1885	63
20	James A. Garfield.....	Chuyahoga Co., Ohio.....	1831	English.....	Ohio.....	1881	49	Rep.....	1881	49
21	Chester A. Arthur.....	Fairfield, Vt.....	1830	Scotch-Irish.....	N. Y.....	1881	51	Rep.....	1886	56
22	Grover Cleveland.....	Caldwell, N. J.....	1837	English.....	N. Y.....	1885	48	Dem.....	1908	71
23	Benjamin Harrison.....	North Bend, Ohio.....	1833	English.....	Ind.....	1889	56	Rep.....	1901	67
24	Grover Cleveland.....	Caldwell, N. J.....	1837	English.....	N. Y.....	1893	56	Dem.....	1905	71
25	Wm. McKinley.....	Niles, Ohio.....	1843	Scotch-Irish.....	Ohio.....	1897	54	Rep.....	1901	58
26	Theodore Roosevelt.....	New York City.....	1858	Dutch.....	N. Y.....	1901	53	Rep.....	1919	60
27	William Howard Taft.....	Cincinnati, Ohio.....	1857	English.....	Ohio.....	1909	51	Rep.....
28	Woodrow Wilson.....	Staunton, Va.....	1856	Scotch-Irish.....	N. J.....	1913	56	Dem.....

Jackson called himself a South Carolinian and his biographer, Kendall, recorded his birthplace in Lancaster county, South Carolina, but Parton has published documentary evidence to show that Jackson was born in Union county, North Carolina, less than a quarter of a mile from the South Carolina line. The Democratic party of today claims lineal descent from the first Republican party, and President Jefferson as its founder. Political parties were disorganized at the time of the election of John Quincy Adams. He claimed to be a Republican, but his doctrines were decidedly Federalistic. The opposition to his administration took the name of Democrats and elected Jackson President.

VICE PRESIDENTS OF THE UNITED STATES.

No.	Name	Birthplace	Year	Paternal Ancestry	Residence	Quali- fied	Politics	Place of Death	Year	Age
1	John Adams	Quincy, Mass.	1735	English	Massachusetts	1789	Fed.	Quincy, Mass.	1826	90
2	Thomas Jefferson	Shadwell, Va.	1743	Welsh	Virginia	1797	Rep.	Monticello, Va.	1826	83
3	Aaron Burr	Newark, N. J.	1756	English	New York	1801	Rep.	Staton Island, N. Y.	1836	80
4	George Clinton	Uster Co., N. Y.	1739	English	New York	1805	Rep.	Washington, D. C.	1812	73
5	Elbridge Gerry	Marblehead, Mass.	1744	English	Massachusetts	1813	Rep.	Washington, D. C.	1814	70
6	Daniel D. Tompkins	Scarsdale, N. Y.	1774	English	New York	1817	Rep.	Staton Island, N. Y.	1825	61
7	John C. Calhoun	Abbeville, S. C.	1768	Scotch-Irish	South Carolina	1825	Rep.	Washington, D. C.	1850	68
8	Martin Van Buren	Kinderhook, N. Y.	1783	Dutch	New York	1833	Dem.	Kinderhook, N. Y.	1862	79
9	Richard M. Johnson	Louisville, Ky.	1781	English	Kentucky	1837	Dem.	Frankfort, Ky.	1850	70
10	John Tyler	Greenway, Va.	1790	English	Virginia	1841	Dem.	Richmond, Va.	1862	72
11	George M. Dallas	Philadelphia, Pa.	1792	English	Pennsylvania	1845	Dem.	Philadelphia, Pa.	1864	72
12	William F. Pickens	Summerville, N. Y.	1800	English	New York	1849	Whig	Burlingame, N. Y.	1874	74
13	William B. King	Sampson Co., N. C.	1786	English	Alabama	1855	Dem.	Dallas Co., Ala.	1874	87
14	John C. Breckinridge	Frankfort, Ky.	1783	English	Kentucky	1857	Dem.	Washington, Ky.	1875	94
15	Franklin Pierce	Windsor, N. H.	1795	English	Maine	1851	Rep.	Bangor, Me.	1879	84
16	Andru B. Johnson	Windsor, N. H.	1808	English	Maine	1851	Rep.	Bangor, Me.	1871	62
17	Schuyler Colfax	Windsor, N. H.	1803	English	Indiana	1855	Rep.	Washington, D. C.	1882	79
18	Blunt W. Williamson	Farmington, N. H.	1810	English	Indiana	1872	Rep.	Washington, D. C.	1872	62
19	William A. Wheeler	Malone, N. Y.	1819	English	New York	1872	Rep.	Malone, N. Y.	1872	63
20	Thomas A. Arthur	Fairfield, Vt.	1820	Scotch-Irish	New York	1881	Rep.	New York City	1887	68
21	Thomas A. Hendricks	Muskegon Co., Ohio	1819	Scotch-Irish	Indiana	1885	Dem.	Indianapolis, Ind.	1886	66
22	Levi P. Morton	Shoreham, Vt.	1824	Scotch-Irish	New York	1890	Rep.	Chicago, Ill.	1914	78
23	Adlai E. Stevenson	Christian Co., Ky.	1835	Scotch-Irish	Illinois	1893	Dem.	Paterson, N. J.	1899	65
24	Garret A. Hobart	Long Branch, N. J.	1844	English	New Jersey	1897	Rep.	Oyster Bay, N. Y.	1919	80
25	Theodore Roosevelt	New York City	1858	Dutch	New York	1901	Rep.	Ypsilanti, Mich.	1919	66
26	Charles W. Fairbanks	Unionville Center, O.	1832	English	Indiana	1906	Rep.	Unionville, O.	1918	87
27	James S. Sherman	Uxton, N. Y.	1835	English	New York	1900	Rep.	Uxton, N. Y.	1912	67
28	Thomas R. Marshall	No. Manchester, Ind.	1854	English	Indiana	1913	Dem.	Indianapolis, Ind.	1913	66

SECRETARIES OF THE TREASURY.

Presidents	Cabinet Officers	Residence	Date of Appointment	Presidents	Cabinet Officers	Residence	Date of Appointment
Washington	Alex. Hamilton	New York	1789	Buchanan	Howell Cobb	Georgia	1857
Washington	Oliver Wolcott	Connecticut	1795	Buchanan	Philip F. Thomas	Maryland	1860
Adams	Oliver Wolcott	Connecticut	1795	Buchanan	John A. Dix	New York	1861
Adams	Samuel Dexter	Massachusetts	1801	Lincob	Salmon P. Chase	Ohio	1861
Jefferson	Samuel Dexter	Massachusetts	1801	Lincob	Wm. P. Fessenden	Maine	1864
Jefferson	Albert Gallatin	Pennsylvania	1801	Lincob	Hugh McCulloch	Indiana	1865
Madison	Albert Gallatin	Pennsylvania	1801	Johnson	Hugh McCulloch	Indiana	1866
Madison	George W. Campbell	Tennessee	1809	Grant	George S. Boutwell	Massachusetts	1869
Madison	Alexander J. Dallas	Pennsylvania	1814	Grant	Wm. A. Richardson	Massachusetts	1872
Madison	William H. Crawford	Georgia	1816	Grant	Benjamin H. Ristolow	Kentucky	1874
Monroe	William H. Crawford	Georgia	1817	Hayes	Lot M. Morrill	Maine	1876
J. Q. Adams	Richard Rush	Pennsylvania	1825	Hayes	John Sherman	Ohio	1876
Jackson	Samuel D. Ingham	Pennsylvania	1829	Garfield	William Windom	Ohio	1881
Jackson	Louis McLane	Delaware	1831	Arthur	Charles J. Folger	Minnesota	1881
Jackson	William J. Duane	Pennsylvania	1833	Arthur	Walter Q. Gresham	New York	1884
Jackson	Roger B. Taney	Maryland	1835	Arthur	Hugh McCulloch	Indiana	1884
Jackson	Levi Woodbury	New Hampshire	1834	Cleveland	Charles Manning	New York	1886
Van Buren	Levi Woodbury	New Hampshire	1837	Cleveland	Charles Fairchild	New York	1887
Van Buren	Thomas Irving	Ohio	1841	B. Harrison	William Wood	Minnesota	1889
Tyler	Thomas Irving	Ohio	1841	B. Harrison	Charles Easton	Ohio	1891
Tyler	Albert Forward	Pennsylvania	1841	Johnson	John C. Carlisle	Kentucky	1893
Tyler	John C. Spotswood	New York	1843	Johnson	John C. Gage	Illinois	1897
Tyler	George Y. Bibb	Kentucky	1843	McKinley	Lyman J. Gage	Illinois	1901
Polk	George Y. Bibb	Kentucky	1844	McKinley	Lealie M. Shaw	Iowa	1901
Polk	William M. Meredith	Mississippi	1845	Roosevelt	George R. Carter Lyon	New York	1907
Pierce	Thomas Corwin	Pennsylvania	1850	Roosevelt	Franklin McVeagh	Illinois	1909
Pierce	James Guthrie	Kentucky	1853	Wilson	William G. McAdoo	New York	1913
				Wilson	Carter Glass	Virginia	1918

SECRETARIES OF WAR.

Washington	Henry Knox	Massachusetts	1789	Pierce	Jefferson Davis	Mississippi	1863
Washington	Timothy Pickens	Massachusetts	1795	Buchanan	John B. Floyd	Virginia	1867
Washington	James McHenry	Maryland	1796	Buchanan	Joseph Holt	Kentucky	1861
Adams	James McHenry	Maryland	1797	Lincob	Simon Cameron	Pennsylvania	1861
Adams	John Marshall	Virginia	1800	Lincob	Edwin M. Stanton	Ohio	1862
Adams	Samuel Dexter	Massachusetts	1800	Johnson	Edwin M. Stanton	Ohio	1865

Adams.....	Roger Chevrolet.....	Connecticut.....	1801	Johnson.....	Utah.....	Illinois.....	1867
Johnson.....	Robert Deacon.....	Massachusetts.....	1809	Johnson.....	For Thomas (ad in).....	Illinois.....	1868
Madison.....	William Smith.....	Massachusetts.....	1809	Johnson.....	John M. Schenck.....	New York.....	1868
Madison.....	John Amory.....	New York.....	1816	Grant.....	John A. Sawyer.....	Illinois.....	1869
Madison.....	James Monroe.....	Georgia.....	1816	Grant.....	William T. Sherman.....	Ohio.....	1869
Madison.....	William H. Crawford.....	Georgia.....	1817	Grant.....	William W. Bulfinch.....	Iowa.....	1869
Madison.....	Isaac Shelby.....	Kentucky.....	1817	Grant.....	Amos Tappan.....	Ohio.....	1876
Madison.....	Geo. Graham (ad in).....	Virginia.....	1817	Grant.....	James Don Cameron.....	Pennsylvania.....	1876
Monroe.....	John G. Calhoun.....	South Carolina.....	1825	Hayes.....	Alexander Ramsey.....	Iowa.....	1877
Monroe.....	James Jackson.....	Virginia.....	1825	Hayes.....	George W. McCrary.....	Missouri.....	1877
Monroe.....	Peter B. Porter.....	New York.....	1828	Hayes.....	Robert T. Lincoln.....	Missouri.....	1879
Monroe.....	John H. Eaton.....	Tennessee.....	1831	Hayes.....	Robert T. Lincoln.....	Illinois.....	1881
Monroe.....	Lewis Cass.....	Ohio.....	1831	Hayes.....	William C. Caldwell.....	Massachusetts.....	1885
Monroe.....	Benedict F. Butler.....	New York.....	1837	Hayes.....	Robert T. Lincoln.....	Illinois.....	1881
Monroe.....	Joel R. Poinsett.....	South Carolina.....	1841	Hayes.....	William C. Caldwell.....	Massachusetts.....	1885
Monroe.....	John Bell.....	Tennessee.....	1841	Hayes.....	Rodfield Proctor.....	Vermont.....	1886
Monroe.....	John McLean.....	Tennessee.....	1841	Hayes.....	Stephen B. Elkins.....	West Virginia.....	1886
Monroe.....	John McLean.....	Ohio.....	1841	Hayes.....	Daniel S. Lamont.....	New York.....	1891
Monroe.....	John C. Spencer.....	New York.....	1841	Hayes.....	Daniel S. Lamont.....	New York.....	1891
Monroe.....	James M. Porter.....	Pennsylvania.....	1843	Hayes.....	Edith Root.....	New York.....	1891
Monroe.....	William Wilkins.....	Pennsylvania.....	1844	Hayes.....	Edith Root.....	New York.....	1891
Monroe.....	William L. Marcy.....	New York.....	1845	Hayes.....	Edith Root.....	New York.....	1891
Monroe.....	George W. Crawford.....	Georgia.....	1849	Hayes.....	Edith Root.....	New York.....	1891
Monroe.....	Edward Hayes.....	Missouri.....	1850	Hayes.....	Edith Root.....	New York.....	1891
Monroe.....	Charles M. Conrad.....	Louisiana.....	1850	Hayes.....	Edith Root.....	New York.....	1891

SECRETARIES OF THE INTERIOR.

Taylor.....	Thomas Ewing.....	Ohio.....	1846	Hayes.....	Carl Schurz.....	Missouri.....	1877
Taylor.....	John A. Paine.....	Maryland.....	1850	Hayes.....	Samuel J. Kirkwood.....	Iowa.....	1881
Taylor.....	John M. McKim.....	Pennsylvania.....	1850	Hayes.....	Henry M. Teller.....	Colorado.....	1881
Taylor.....	Alfred H. Stuart.....	Virginia.....	1850	Hayes.....	Lucius Q. Lamar.....	Mississippi.....	1885
Taylor.....	Robert McClelland.....	Michigan.....	1852	Hayes.....	William F. Vias.....	Wisconsin.....	1888
Taylor.....	Leah Thompson.....	Mississippi.....	1857	Hayes.....	John W. Noble.....	Missouri.....	1890
Taylor.....	Charles B. Smith.....	Indiana.....	1863	Hayes.....	John W. Noble.....	Missouri.....	1890
Taylor.....	John P. Fisher.....	Indiana.....	1865	Hayes.....	John W. Noble.....	Missouri.....	1890
Taylor.....	John P. Fisher.....	Indiana.....	1865	Hayes.....	John W. Noble.....	Missouri.....	1890
Taylor.....	James Harlan.....	Iowa.....	1866	Hayes.....	John W. Noble.....	Missouri.....	1890
Taylor.....	Orrville H. Browning.....	Ohio.....	1866	Hayes.....	John W. Noble.....	Missouri.....	1890
Taylor.....	Jacob D. Cox.....	Ohio.....	1868	Hayes.....	John W. Noble.....	Missouri.....	1890
Taylor.....	Columbus Delano.....	Ohio.....	1870	Hayes.....	John W. Noble.....	Missouri.....	1890
Taylor.....	Zachariah Chandler.....	Michigan.....	1875	Hayes.....	John W. Noble.....	Missouri.....	1890

SECRETARIES OF THE NAVY.

President	Cabinet Officers	Residence	Date of Appointment	Presidents	Cabinet Officers	Residence	Date of Appointment
Jefferson	Benjamin Stoddert	Maryland	1801	Fillmore	William A. Graham	North Carolina	1850
Jefferson	Robert Smith	Maryland	1801	Fillmore	John P. Kennedy	Maryland	1852
Jefferson	Jacob Crowsinshield	Massachusetts	1805	Fillmore	James C. Dobbin	North Carolina	1853
Madison	Paul Hamilton	South Carolina	1809	Buchanan	Isaac Toucey	Connecticut	1867
Madison	William Jones	Pennsylvania	1813	Johnson	Gideon Welles	Connecticut	1865
Madison	B. W. Crowninshield	Massachusetts	1814	Johnson	Alphonse Weller	Connecticut	1869
Monroe	B. W. Crowninshield	Massachusetts	1817	Grant	George M. Robeson	Pennsylvania	1869
Monroe	Smith Thompson	New York	1818	Grant	Richard W. Thompson	New Jersey	1869
Monroe	Samuel L. Southard	New Jersey	1823	Hayes	Nathan Gold, Jr.	Indiana	1877
J. Q. Adams	John Branch	New Jersey	1825	Hayes	William H. Hunt	West Virginia	1881
Jackson	Levi Woodbury	North Carolina	1829	Garfield	William E. Chandler	Louisiana	1881
Jackson	Mahlon Dickerson	New Hampshire	1831	Arthur	William C. Whitney	New Hampshire	1882
Jackson	James K. Paulding	New Jersey	1834	Cleveland	William C. Whitney	New York	1885
Van Buren	James K. Paulding	New York	1837	B. Harrison	Benjamin F. Tracy	New York	1889
Harrison	George E. Badger	North Carolina	1841	Cleveland	Hilary A. Herbert	Alabama	1893
Tyler	Abel P. Upshur	Virginia	1841	McKinley	John D. Long	Massachusetts	1897
Tyler	David Henshaw	Massachusetts	1843	Roosevelt	William H. Moody	Massachusetts	1901
Tyler	Thomas W. Gilmer	Virginia	1844	Roosevelt	Paul Morton	Illinois	1902
Tyler	John Y. Mason	Virginia	1844	Roosevelt	Charles J. Bonaparte	Maryland	1904
Folk	George Bancroft	Massachusetts	1845	Roosevelt	Victor H. Metcalf	California	1905
Taylor	John Y. Mason	Virginia	1846	Roosevelt	Truman H. Newberry	Michigan	1908
Taylor	William B. Preston	Virginia	1849	Taft	George von L. Meyer	Massachusetts	1909
				Wilson	Josephus Daniels	North Carolina	1913

SECRETARIES OF AGRICULTURE.

Cleveland	Norman J. Colman	Missouri	1889	McKinley	James Wilson	Iowa	1867
B. Harrison	Jeremiah M. Rusck	Wisconsin	1889	Roosevelt	James Wilson	Iowa	1901
Cleveland	J. Sterling Morton	Nebraska	1893	Taft	James Wilson	Iowa	1906
				Wilson	David F. Houston	Missouri	1913

POSTMASTERS-GENERAL.

Washington	Samuel Osgood	Massachusetts	1789	Lancaster	William Denison	Ohio	1804
Washington	Timothy Picketing	Massachusetts	1791	Johnson	William Denison	Ohio	1805
Washington	Joseph Eberstein	Massachusetts	1791	Johnson	Alexander W. Randall	Wisconsin	1806
Adams	Joseph Habersham	Georgia	1797	Grant	John A. J. Creswell	Maryland	1809
Jefferson	Joseph Habersham	Georgia	1801	Grant	Jarvis W. Marshall	Virginia	1819
Madison	Gideon Grainger	Connecticut	1801	Grant	Marshall Jewell	Connecticut	1874
Madison	Gideon Grainger	Connecticut	1806	Grant	Raues N. Tyler	Indiana	1876
Monroe	Return J. Meigs, Jr.	Ohio	1814	Hayes	David McK. Key	Tennessee	1877
Monroe	Return J. Meigs, Jr.	Ohio	1817	Hayes	Howace Maynard	Tennessee	1880
Jackson	John McLean	Ohio	1823	Griffith	Thomas L. James	New York	1881
Jackson	John McLean	Ohio	1825	Griffith	Trinodary O. Howe	Wisconsin	1881
Jackson	William T. Berry	Kentucky	1828	Arthur	Walker O. Cresham	Indiana	1883
Jackson	Amos Kendall	Kentucky	1836	Arthur	Frank Hamilton	Michigan	1884
Van Buren	Amos Kendall	Kentucky	1837	Chapman	William P. Viles	Michigan	1885
Van Buren	John M. Niles	Connecticut	1840	Chapman	John W. Dickinson	Michigan	1888
Van Buren	Francis Grainger	New York	1841	St. Clair	John W. Bennett	Pennsylvania	1889
Tyler	Francis Grainger	New York	1841	St. Clair	Wilson B. Russell	Pennsylvania	1893
Tyler	Charles A. Wickliffe	Kentucky	1845	Chapman	William B. Wilson	West Virginia	1895
Tyler	Charles A. Wickliffe	Kentucky	1845	Chapman	Wanda A. Gray	West Virginia	1895
Fillmore	Jacob Johnson	Tennessee	1845	McKinley	Charles Emory Smith	Pennsylvania	1897
Fillmore	Jacob Johnson	Tennessee	1845	McKinley	Charles Emory Smith	Pennsylvania	1896
Fillmore	Nathan K. Hall	New York	1850	Roosevelt	Henry O. Payne	Wisconsin	1901
Pierce	James Ozambell	Connecticut	1852	Roosevelt	Robert J. Wynne	Pennsylvania	1904
Pierce	James Ozambell	Connecticut	1852	Roosevelt	George B. Oertelton	New York	1905
Buchanan	Acron V. Brown	Tennessee	1857	Roosevelt	George von L. Meyer	Massachusetts	1907
Buchanan	Joseph Holt	Kentucky	1859	Roosevelt	Frank W. Hitchcock	Massachusetts	1909
Buchanan	Horatio King	Maine	1861	Taft	Albert S. Burgeson	Texas	1913
Lancaster	Montgomery Blair	Maryland	1861	Wilson			

*The Postmaster-General was not considered a cabinet officer until 1829.

ATTORNEYS-GENERAL.

Washington	Edmund Randolph	Virginia	1789	Pierce	Caleb Cushing	Massachusetts	1853
Washington	William Bradford	Pennsylvania	1794	Buchanan	Jesse B. Black	Pennsylvania	1857
Washington	Charles Lee	Virginia	1795	Buchanan	Egwin M. Stanton	Ohio	1860
Adams	Charles Lee	Virginia	1797	Buchanan	Edward Bates	Missouri	1861
Adams	Theophilus Parsons	Massachusetts	1801	Lincoln	Titian J. Coffey (ad in)	Pennsylvania	1863
Jefferson	Levi Lincoln	Massachusetts	1801	Lincoln	James Speed	Kentucky	1864
Jefferson	Robert Smith	Maryland	1805	Johnson	Henry Speed	Kentucky	1865
Jefferson	John Freckentledge	Kentucky	1805	Johnson	Henry Starbary	Ohio	1866
Jefferson	Cesar A. Rodney	Delaware	1807	Johnson	William M. Egan's	New York	1868
Madison	Cesar A. Rodney	Delaware	1809	Grant	Ebenezer R. Hoar	Massachusetts	1869
Madison	William Pinkney	Maryland	1811	Grant	Amos T. Ackerman	Georgia	1870

ATTORNEYS-GENERAL—Continued.

Presidents	Cabinet Officers	Residence	Date of Appointment	Presidents	Cabinet Officers	Residence	Date of Appointment
Madison	Richard Rush	Pennsylvania	1814	Grant	George H. Williams	Oregon	1871
Monroe	Richard Rush	Pennsylvania	1817	Grant	Edward Pierrepont	New York	1875
Monroe	William Wirt	Pennsylvania	1817	Grant	Alphonso Tait	Ohio	1875
J. Q. Adams	William Wirt	Virginia	1825	Hayes	Charles Devens	Massachusetts	1877
Jackson	John McP. Berrien	Georgia	1829	Garfield	Wayne MacVeach	Pennsylvania	1881
Jackson	Roger B. Taney	Maryland	1831	Arthur	Benjamin H. Brewster	Pennsylvania	1881
Jackson	Benjamin F. Butler	New York	1823	Cleveland	Augustus H. Garland	Pennsylvania	1885
Van Buren	Folk Grundy	New York	1837	B. Harrison	William H. Miller	Arkansas	1889
Van Buren	Folk Grundy	Tennessee	1838	Cleveland	Richard Olney	Massachusetts	1889
Van Buren	Henry D. Gilpin	Pennsylvania	1840	Cleveland	Judson Harmon	Ohio	1895
Harrison	John J. Crittenden	Kentucky	1841	McKinley	Joseph McKenna	California	1897
Tyler	John J. Crittenden	Kentucky	1841	McKinley	John W. Griggs	New Jersey	1897
Tyler	Hugh S. Legare	South Carolina	1841	McKinley	Phalander C. Knox	Pennsylvania	1901
Tyler	John Nelson	Maryland	1843	Roosevelt	William H. Moody	Massachusetts	1904
Polk	John Y. Mason	Virginia	1845	Roosevelt	Charles J. Bonaparte	Maryland	1907
Polk	Nathan Clifford	Maine	1846	Roosevelt	George W. Wickersham	New York	1909
Polk	Isaac Toucey	Connecticut	1848	Taft	James C. McReynolds	Tennessee	1913
Taylor	Beverly Johnson	Maryland	1849	Wilson	Thomas Watt Gregory	Texas	1914
Fillmore	John J. Crittenden	Kentucky	1850	Wilson	A. Mitchell Palmer	Pennsylvania	1918

SECRETARIES OF COMMERCE AND LABOR.

Roosevelt	George B. Cortelyou	New York	1903	Roosevelt	Oscar S. Straus	New York	1907
Roosevelt	Victor H. Metcalf	California	1904	Taft	Charles Nagel	Missouri	1909

SECRETARY OF COMMERCE.

Wilson	William C. Redfield	New York	1913	Wilson	William B. Wilson	Pennsylvania	1913
--------	---------------------	----------	------	--------	-------------------	--------------	------

SECRETARY OF LABOR.

SUPREME COURT

Name	Service		Born	Died	Name	Service		Born	Died
	Term	Yrs.				Term	Yrs.		
*John Jay, New York	1789-1795	6	1745	1829	Nathan Clifford, Maine	1859-1861	23	1803	1881
John Rutledge, South Carolina	1789-1791	6	1739	1800	Noah H. Swayne, Ohio	1861-1881	20	1804	1884
William Cushing, Massachusetts	1789-1810	31	1733	1810	Samuel F. Miller, Iowa	1862-1890	28	1816	1890
Jesse Wilcox, Pennsylvania	1789-1793	9	1742	1798	David Davis, Illinois	1862-1877	15	1815	1896
John Blair, Virginia	1789-1795	7	1732	1800	*Stephen J. Field, California	1864-1873	34	1815	1899
Robert H. Harrison, Maryland	1789-1790	1	1751	1790	*Samuel P. Chase, Ohio	1864-1873	9	1808	1873
James Iredell, North Carolina	1789-1799	9	1751	1799	William Strong, Pennsylvania	1870-1890	10	1808	1895
Thomas Johnson, Maryland	1791-1793	2	1732	1819	Joseph P. Bradley, New Jersey	1870-1892	22	1812	1893
William Patterson, New Jersey	1793-1806	13	1745	1806	Ward Hunt, New York	1872-1892	10	1811	1886
*John Rutledge, South Carolina	1795-1795	1	1739	1800	*Morrison R. Waite, Ohio	1874-1888	14	1816	1888
*Samuel Chase, Maryland	1796-1811	15	1741	1811	John M. Harlan, Kentucky	1877-1911	34	1832	1911
*Oliver Ellsworth, Connecticut	1796-1800	5	1745	1807	William B. Woods, Georgia	1880-1887	7	1824	1887
Rushrod Washington, Virginia	1798-1829	31	1762	1828	Stanley Matthews, Ohio	1881-1888	8	1824	1889
Alfred Moore, North Carolina	1799-1804	5	1755	1810	Horace Gray, Massachusetts	1881-1902	21	1828	1902
*John Marshall, Virginia	1801-1835	34	1755	1835	Samuel Blatchford, New York	1882-1893	11	1829	1893
William Johnson, South Carolina	1804-1834	30	1771	1834	Ludwig Q. Lamar, Mississippi	1888-1893	5	1828	1893
Brock Livingston, New York	1806-1823	17	1757	1823	*Melville W. Fuller, Illinois	1889-1910	22	1833	1910
Thomas Todd, Kentucky	1807-1826	19	1765	1826	David J. Brewer, Kansas	1889-1910	21	1837	1910
Joseph Story, Massachusetts	1811-1845	34	1779	1845	Henry B. Brown, Michigan	1890-1906	17	1836	1913
Gabriel Duval, Maryland	1811-1836	25	1752	1844	George Shiras, Jr., Pennsylvania	1892-1903	11	1833	1916
Smith Thompson, New York	1823-1843	20	1767	1843	Howell E. Jackson, Tennessee	1893-1895	2	1832	1895
Robert Trimble, Kentucky	1826-1828	2	1777	1828	*Edward D. White, Louisiana	1894	1	1845	1894
John McLean, Ohio	1829-1861	32	1785	1861	Rufus W. Peckham, New York	1895-1909	14	1847	1909
Henry Baldwin, Pennsylvania	1830-1844	14	1779	1844	Joseph McKenna, California	1898	1	1843	1843
James M. Wayne, Georgia	1836-1867	32	1790	1867	Oliver W. Holmes, Massachusetts	1902	1	1841	1902
*Roger B. Taney, Maryland	1836-1864	28	1777	1864	William R. Day, Ohio	1903	1	1849	1903
Philip P. Barbour, Virginia	1836-1841	5	1783	1841	William H. Moody, Massachusetts	1906-1910	4	1863	1917
John Catron, Tennessee	1837-1865	28	1786	1865	Herace H. Lorton, Tennessee	1910-1914	4	1844	1914
John McKinley, Alabama	1837-1852	15	1780	1852	Charles E. Hughes, New York	1910-1916	6	1862	1916
Peter V. Daniel, Virginia	1841-1860	19	1782	1860	Willis VanDevanter, Wyoming	1910	1	1859	1859
Samuel Nelson, New York	1845-1872	27	1782	1873	Joseph E. Lamar, Georgia	1911-1916	6	1857	1916
Levi Woodbury, New Hampshire	1845-1851	6	1789	1851	MaMahon Finney, New Jersey	1912	1	1858	1858
Robert C. Grier, Pennsylvania	1846-1869	23	1764	1869	James Clark McKeynolds, Tennessee	1914	1	1862	1862
Benjamin R. Curtis, Massachusetts	1851-1857	6	1809	1859	Louis D. Brandeis, Massachusetts	1916	1	1856	1856
John A. Campbell, Alabama	1853-1861	8	1811	1869	John H. Clark, Ohio	1916	1	1857	1857

PRESIDENT PRO-TEMPORE OF THE UNITED STATES SENATE.

Cong.	Years	Name	State	Born	Died	Cong.	Years	Name	State	Born	Died
1, 2	1790-1792	John Langdon	New Hampshire	1759	1819	20-22	1826-1828	Samuel Smith	Maryland	1752	1839
3	1792	Richard Lee	Virginia	1742	1804	22	1832	L. W. Tazewell	Virginia	1774	1860
3, 3	1792-1794	John Langdon	South Carolina	1743	1804	23	1833-1834	Hugh L. White	Tennessee	1773	1840
3	1794-1795	Ralph Izard	New Hampshire	1739	1819	23	1834-1835	Geo. Polinder	Mississippi	1779	1833
3, 4	1795-1798	Henry Tazewell	Virginia	1763	1799	24	1835-1836	John Tyler	Virginia	1790	1862
4	1798-1799	Samuel Livermore	New Hampshire	1732	1803	24-26	1836-1841	William R. King	Alabama	1786	1863
4, 5	1797	Wilham Bingham	Pennsylvania	1751	1804	26-27	1841-1843	Samuel Southard	New Jersey	1787	1843
5	1797-1798	William Bradford	Rhode Island	1729	1803	27-29	1843-1849	W. P. Mangum	North Carolina	1792	1861
5	1798	Jacob Read	South Carolina	1722	1816	31, 32	1850-1852	William R. King	Alabama	1786	1853
5	1798	Faco. Seagrwick	Massachusetts	1745	1813	32, 33	1852-1854	D. R. Acheson	Missouri	1807	1856
6	1798-1799	John Lawrence	New York	1750	1810	33, 34	1852-1854	Jesse D. Brigot	Virginia	1752	1875
6	1799	James Ross	Pennsylvania	1762	1833	34, 35	1854-1857	James M. Mason	Virginia	1752	1875
6	1799-1800	Uriah Tracy	New Hampshire	1732	1807	35, 36	1857-1861	Benj. Fitzpatrick	Alabama	1802	1830
6	1800-1801	Uriah Tracy	Connecticut	1752	1807	36, 38	1861-1864	Samuel Roane	Virginia	1802	1838
6	1801	John E. Howard	Maryland	1752	1827	38, 39	1864-1865	Samuel Roane	New Hampshire	1809	1880
6	1801-1802	James Hillhouse	Connecticut	1754	1837	39	1865-1866	Daniel Clarke	Connecticut	1804	1880
7	1802-1803	Abraham B. Widwin	Georgia	1754	1820	40	1866-1867	Ladyette E. Foster	Alabama	1800	1878
7	1802-1804	Stephen R. Bradley	Virginia	1754	1820	40	1867-1868	Benjamin F. Wash	Rhode Island	1815	1884
8	1804-1806	John Broome	Kentucky	1757	1837	41, 42	1868-1872	Benjamin F. Wash	Wisconsin	1824	1881
8	1804-1806	Jesse Franklin	North Carolina	1758	1823	43	1872-1875	M. H. C. Fry	Michigan	1824	1881
8	1805	Jesse Franklin	North Carolina	1758	1823	44, 45	1875-1876	Thomas W. Fry	Michigan	1824	1886
8	1805-1808	Samuel Smith	Maryland	1752	1837	46	1876-1881	A. G. Thurman	Ohio	1813	1895
10, 11	1808-1809	Stephen R. Bradley	Virginia	1754	1830	47	1881-1883	Thomas F. Bayard	Delaware	1838	1898
10, 11	1809	John Millsbee	Georgia	1752	1830	47	1883-1883	David Davis	Illinois	1815	1886
11	1809-1810	Andrew Gregg	Pennsylvania	1757	1818	47	1883-1885	Geo. P. Edmunds	Illinois	1828	1886
11	1810-1811	John Galliard	South Carolina	1755	1835	48	1885-1887	John Sherman	Ohio	1823	1900
11, 12	1811-1812	John Pope	Kentucky	1770	1834	49	1887-1891	John J. Ingalls	Nebraska	1833	1900
12, 13	1812-1813	Wm. H. Crawford	Massachusetts	1772	1834	49-51	1891-1895	C. F. Manderson	Tennessee	1837	1911
13, 13	1813-1814	Joseph B. Varnum	Massachusetts	1750	1821	53	1895-1895	Isaac M. Harris	Nebraska	1818	1897
13-15	1814-1815	John Galliard	South Carolina	1755	1836	53	1895-1911	William P. Frye	Maine	1831	1911
15-16	1815-1819	James Barbour	Virginia	1775	1842	62-61	1912-1913	Augustus C. Bacon	Georgia	1839	1914
16-19	1820-1826	John Galliard	South Carolina	1755	1842	63	1913-1915	James P. Clarke	Arkansas	1854	1961
19, 20	1826-1828	Nathaniel Macon	North Carolina	1757	1837	64, 65	1915-1919	Willard Saulsbury	Delaware	1861	1961
						69	1919-	Albert B. Cummins	Iowa	1850	1950

SPEAKER OF THE UNITED STATES HOUSE OF REPRESENTATIVES.

1	1786-1791	F. A. Muhlenberg	Pennsylvania	1750	1801	29	1845-1847	John W. Davis	Indiana	1799
2	1791-1793	Jonathan Trumbull	Connecticut	1740	1809	30	1847-1849	Robert C. Winthrop	Massachusetts	1824
3	1793-1795	F. A. Muhlenberg	Pennsylvania	1750	1801	31	1849-1851	Howell Cobb	Georgia	1815
4	1795-1799	Jonathan Dayton	New Jersey	1760	1824	32-33	1851-1855	Linn Boyd	Kentucky	1816
5	1799-1801	Theo. Sedgwick	Massachusetts	1746	1813	34	1855-1857	Nathaniel P. Banks	Massachusetts	1816
6	1801-1807	Nathaniel Macon	North Carolina	1757	1837	35	1857-1859	James L. Orr	South Carolina	1816
7-9	1807-1811	Joseph B. Varnum	Massachusetts	1760	1821	36	1859-1861	Wm. Pennington	New Jersey	1822
10-11	1811-1814	Henry Clay	Kentucky	1777	1852	37	1861-1863	Galusha A. Grow	Pennsylvania	1796
12-13	1814-1816	Langdon Cheves	South Carolina	1778	1857	38-40	1863-1869	Schuyler Colfax	Indiana	1823
14-16	1816-1830	Henry Clay	Kentucky	1777	1852	41-43	1869-1875	James G. Blaine	Maine	1823
17	1830-1831	John W. Taylor	New York	1784	1854	44	1875-1876	Michael C. Kerr	Indiana	1827
18	1831-1832	Philip P. Barbour	Virginia	1783	1841	44-46	1876-1881	Samuel J. Randall	Pennsylvania	1828
19	1832-1835	Henry Clay	Kentucky	1777	1852	47	1881-1883	Joseph W. Kettle	Ohio	1836
20	1835-1837	John W. Taylor	New York	1784	1854	48-50	1883-1889	John G. Carlisle	Kentucky	1836
21	1837-1838	Andrew Stevenson	Virginia	1785	1840	51	1889-1891	Thos. B. Reed	Maine	1839
22	1838-1839	John Bell	Tennessee	1797	1865	52-53	1891-1893	Charles F. Crisp	Georgia	1845
23	1839-1840	James K. Polk	Tennessee	1795	1849	54, 55	1893-1899	Thomas B. Reed	Maine	1839
24, 25	1839-1841	R. M. T. Hunter	Virginia	1809	1857	56, 57	1899-1903	David B. Henderson	Iowa	1840
26	1841-1843	John White	Kentucky	1805	1848	58-61	1903-1911	Joseph G. Cannon	Illinois	1836
27	1843-1844	John W. Jones	Virginia	1805	1848	62-65	1911-1919	Champ Clark	Missouri	1850
28						66	1919-.....	Frederick H. Gillett	Massachusetts	1851

UNITED STATES GOVERNMENT.

President—Woodrow Wilson, New Jersey. Salary, \$75,000.
Vice President—Thomas R. Marshall, Indiana. Salary, \$12,000.

CABINET.

Secretary of State—Robert Lansing of New York.
Secretary of the Treasury—Carter Glass of Virginia.
Secretary of War—Newton D. Baker of Ohio.
Attorney General—A. Mitchell Palmer of Pennsylvania.
Postmaster-General—Albert S. Burleson of Texas.
Secretary of the Navy—Josephus Daniels of North Carolina.
Secretary of Interior—Franklin K. Lane of California.
Secretary of Agriculture—David F. Houston of Missouri.
Secretary of Commerce—William C. Redfield of New York.
Secretary of Labor—William B. Wilson of Pennsylvania.
 Salary of Cabinet officers, \$12,000 per annum, each.

SUPREME COURT OF THE UNITED STATES.

Chief Justice—Edward D. White of Louisiana; appointed in 1894; became Chief Justice in 1910.
Associate Justices—Joseph McKenna of California; appointed 1897.
 Oliver W. Holmes of Massachusetts; appointed 1902.
 William R. Day of Ohio; appointed 1903.
 Louis D. Brandeis of Massachusetts; appointed in 1916.
 John H. Clark of Ohio; appointed in 1916.
 Willis Van Devanter of Wyoming; appointed 1910.
 Mahlon Pitney of New Jersey; appointed 1912.
 James Clark McReynolds of Tennessee; appointed 1914.
 Salary of Chief Justices, \$15,000 per annum; Associate Justices, \$14,500 per annum, each.

DEPARTMENT OF STATE.

Secretary of State—Robert Lansing.
Assistant Secretary—William Phillips.
Second Assistant Secretary—Alvey A. Adee.
Third Assistant Secretary—Breckenridge Long.
Chief Clerk—Ben G. Davis.
Chief Diplomatic Bureau—Sydney Y. Smith.
Chief Consular Bureau—Herbert C. Hengstler.
Chief Bureau of Index and Archives—David A. Salmon.
Chief of Rolls and Library—John A. Tonner.
Chief of Bureau of Appointments—Miles M. Shand.

TREASURY DEPARTMENT.

Secretary of the Treasury—Carter Glass.
Assistant Secretary in charge customs—F. M. Halstead.
Assistant Secretary in charge fiscal bureaus—
Assistant Secretary in charge public buildings and miscellaneous—Byron R. Newton.
Chief Clerk—Paul F. Myers.
Comptroller—Walter W. Warwick.
Treasurer of the United States—John Burke.
Register of the Treasury—H. B. Teehee.

Comptroller of the Currency—John Skelton Williams.
Commissioner of Internal Revenue—Daniel C. Roper.
Director of the Mint—Raymond J. Baker.

WAR DEPARTMENT.

Secretary of War—Newton D. Baker.
Assistant Secretary—Major Benedict Crowell.
Assistant and Chief Clerk—John C. Scofield.
Chief of Division of Appointments—William D. Searle.
Chief of General Staff—Gen. Peyton C. March.
Adjutant General—Major Gen. Peter C. Harris.
Inspector General—Major John L. Chamberlain.
Judge Advocate General—Major General Enoch H. Crowder.
Quartermaster General—Major General H. L. Rogers.
Surgeon-General—Major General Merritte W. Ireland.
Chief of Bureau of Insular Affairs—Major General Frank McIntyre.
Chief Militia Bureau—Brig. Gen. John W. Heavey.

DEPARTMENT OF JUSTICE.

Attorney-General—A. Mitchell Palmer.
Assistant Attorneys-General—Huston Thompson, H. La Rue Brown, Samuel J. Graham, Francis J. Kearful, Wm. C. Fritts, Wm. L. Frierson.
Assistant to the Attorney General—George Carroll Todd.
Solicitor of State Department—Lester H. Woolsey.
Solicitor of the Interior Department—Chas. D. Mahaffie.
Solicitor of Internal Revenue—A. A. Ballantine.

POSTOFFICE DEPARTMENT.

Postmaster General—Albert S. Burleson.
First Assistant Postmaster-General—John C. Koons.
Second Assistant Postmaster-General—Otto Praeger.
Third Assistant Postmaster-General—Alexander M. Dockery.
Fourth Assistant Postmaster General—James I. Blakslee.
Director Postal Savings System—Carter B. Keene.
Chief Clerk—Ruskin McArdle.
Superintendent of Money Order System—Charles F. Matthews.
Superintendent of Foreign Mails—S. M. Weber.
Superintendent of Registry System—Leighton V. B. Marschalk.

NAVY DEPARTMENT.

Secretary of the Navy—Josephus Daniels.
Assistant Secretary—Franklin D. Roosevelt.
Chief Clerk—F. S. Curtis.
Admiral of the Navy—Admiral William S. Benson.

BUREAU CHIEFS AND DEPARTMENT OFFICERS.

Navigation—Rear-Admiral L. C. Palmer.
Medicine and Surgery—Surgeon General William C. Braisted.
Naval Observatory—Rear-Admiral T. B. Howard.
Yards and Docks—Civil Engineer C. W. Parks.
Naval Intelligence—Rear-Admiral James H. Oliver.
Ordnance—Rear-Admiral Ralph Earle.
Construction and Repair—Chief Constructor David W. Taylor.

DEPARTMENT OF THE INTERIOR.

Secretary of the Interior—Franklin K. Lane.
First Assistant Secretary—Alexander T. Vogelsang.
Chief Clerk—E. J. Ayers.
Commissioner of the General Land Office—Clay Tallman.

Assistant Commissioner—Charles M. Bruce.
Commissioner of Indian Affairs—Cato Sells.
Commissioner of Patent Office—James T. Newton.
Commissioner of Education—Philander P. Claxton.
Director of Geological Survey—George O. Smith.
Director of Reclamation Service—Arthur P. Davis.

DEPARTMENT OF AGRICULTURE.

Secretary of Agriculture—David F. Houston.
Assistant Secretary—Carl Vrooman.
Chief of Weather Bureau—Charles F. Marvin.
Chief of Bureau of Animal Industry—J. R. Mohler.
Chief of Forest Service—Henry S. Graves.
Chemist—Carl L. Alsberg.
Director of Experiment Stations—A. C. True.
Director of Office Public Roads—Logan W. Page.

DEPARTMENT OF COMMERCE.

Secretary of Commerce—William C. Redfield.
Assistant Secretary—Edwin F. Sweet.
Chief Clerk—Edw. W. Libbey.
Director of the Census—Samuel L. Rogers.
Commissioner of Fisheries—Hugh M. Smith.
Chief of Foreign and Domestic Commerce—B. S. Cutter.
Director of Standards—S. W. Stratton.

DEPARTMENT OF LABOR.

Secretary of Labor—William B. Wilson.
Commissioner General of Immigration—Anthony Caminetti.
Commissioner of Naturalization—Richard K. Campbell.
Commissioner of Labor Statistics—Royal Meeker.

INDEPENDENT COMMISSIONS AND OFFICERS.

Interstate Commerce Commissioners—Winthrop M. Daniels, chairman; James S. Harlan, Edgar E. Clark, Henry Clay Hall, Charles C. McChord, Balthasar H. Meyer, Clyde B. Aitchison, Robert W. Wooley, George W. Anderson.
Civil Service Commission—John A. McIlhenny, president; Charles M. Gallo-way, Herman W. Craven.
Library of Congress—Librarian, Herbert Putnam.
Government Printing Office—Public Printer, Cornelius Ford.

UNITED STATES OFFICIALS FOR IOWA.

ROSTER U. S. DISTRICT COURT.

Eighth Judicial District—Composed of the districts of Northern Iowa, Southern Iowa, Minnesota, Eastern Missouri, Western Missouri, Eastern Arkansas, Western Arkansas, Nebraska, Colorado, Kansas, North Dakota, South Dakota, Wyoming, Utah, Oklahoma and New Mexico.

HON. WALTER H. SANBORN, St. Paul, Minn., U. S. Circuit Judge.

HON. WILLIAM C. HOOK, Leavenworth, Kan., Circuit Judge.

HON. WALTER I. SMITH, Council Bluffs, Iowa, Circuit Judge.

HON. KIMBROUGH STONE, Kansas City, Mo.

HON. WILLIS VAN DEVANTER, Cheyenne, Wyo., Associate Justice U. S. Supreme Court.

HON. JOHN EMMET CARLAND, Washington, D. C.

SOUTHERN DISTRICT OF IOWA.

District Judge—Hon. Martin J. Wade, Iowa City, Iowa.

Stenographer to the Judge—N. E. Hess, Iowa City, Iowa.

Clerk District Court—William C. McArthur, Des Moines, Iowa.

Deputy Clerk—L. J. Adelman, Des Moines, Iowa.

U. S. Attorney—Hon. E. G. Moon, Ottumwa, Iowa.

Assistant U. S. Attorney—John C. DeMar, Des Moines, Iowa; H. G. Beard, Mount Ayr, Iowa.

Clerk to U. S. Attorney—W. P. Gregory, Centerville.

U. S. Marshal—Nicholas F. Reed, Ottumwa, Iowa.

Chief Deputy Marshal—I. H. Hammond, Des Moines, Iowa.

Office Deputy—Wayne Morse, Des Moines, Iowa; Gertrude Darrell, Ottumwa, Iowa.

Messenger—William Hampton, Des Moines, Iowa.

FIELD DEPUTY MARSHALS.

G. W. Vanderwillt, Des Moines, Iowa.

S. A. Plum, Creston, Iowa.

T. F. Kenney, Davenport, Iowa.

Thos. P. Gray, Keokuk, Iowa.

Fred H. Shoemaker, Council Bluffs, Iowa.

COUNTIES COMPRISING THE VARIOUS DIVISIONS.

Central Division—Headquarters Des Moines; Boone, Dallas, Greene, Guthrie, Jasper, Marshall, Marion, Madison, Poweshiek, Polk, Story and Warren.

Eastern Division—Frank Wahlgren, deputy clerk; headquarters, Keokuk; Des Moines, Henry, Lee, Louisa and Van Buren.

Southern Division—John C. Hunt, deputy clerk; headquarters, Creston; Adair, Adams, Clarke, Decatur, Fremont, Lucas, Page, Ringgold, Taylor, Union and Wayne.

Western Division—Anna Miller deputy clerk; headquarters, Council Bluffs; Audubon, Crawford, Cass, Harrison, Mills, Montgomery, Pottawattamie and Shelby.

Davenport Division—Lura Parker, deputy clerk; headquarters, Davenport; Clinton, Muscatine, Scott, Washington and Johnson.

Ottumwa Division—Gertrude Darrell, deputy clerk; headquarters, Ottumwa; Appanoose, Davis, Jefferson, Keokuk, Mahaska, Monroe and Wapello.

REFEREES IN BANKRUPTCY.

Frank J. Comfort, postoffice, Des Moines. Counties—Boone, Dallas, Greene, Guthrie, Jasper, Madison, Marshall, Marion, Polk, Poweshiek, Story and Warren.

A. M. Antrobus, postoffice, Burlington. Counties—Des Moines, Henry, Jefferson and Louisa.

W. J. Roberts, postoffice, Keokuk. Counties—Appanoose, Davis, Lee and Van Buren.

F. A. Cooper, postoffice, Davenport. Counties—Clinton, Muscatine, Scott and Washington.

D. W. Bates, postoffice, Albia. Counties—Keokuk, Mahaska, Monroe and Wapello.

J. W. Kriddelbaugh, postoffice, Chariton. Counties—Adair, Adams, Clarke, Decatur, Lucas, Page, Ringgold, Taylor, Union, Wayne and Fremont.

Fremont Benjamin, postoffice, Council Bluffs. Counties—Audubon, Cass, Crawford, Harrison, Mills, Montgomery, Pottawattamie and Shelby.

Ingalls Swisher, postoffice, Iowa City. County—Johnson.

UNITED STATES COMMISSIONERS.

E. R. Mitchell.....	Ottumwa	John C. Hunt.....	Creston
Arthur G. Bush.....	Davenport	Judson E. Piper.....	Des Moines
R. B. Organ.....	Council Bluffs	Edward E. Fitzsimmons...	Camp Dodge
Carl C. Riepe.....	Burlington	John S. Sprowls.....	Keokuk

MASTER IN CHANCERY.

W. C. Howell.....	Keokuk	Geo. F. Henry.....	Des Moines
		George S. Wright.....	Council Bluffs

TERMS OF COURT.

Terms of the circuit and district court of the United States are held in the several divisions in the southern district of Iowa as follows, for 1919:

In the western division at Council Bluffs, on the fourth Tuesday in February and the sixth Tuesday after the third Tuesday in September. (February and October.)

In the eastern division at Keokuk, the sixth Tuesday after the fourth Tuesday in February, and the eighth Tuesday after the third Tuesday in September. (April and November.)

In the central division at Des Moines, the tenth Tuesday after the fourth Tuesday in February and the tenth Tuesday after the third Tuesday in September. (May and November.)

In the southern division at Creston, on the fourth Tuesday after the fourth Tuesday in February and the third Tuesday in September. (March and September.)

In the Davenport division at Davenport, the eighth Tuesday after the fourth Tuesday in February and second Tuesday after the third Tuesday in September. (April and October.)

In the Ottumwa division at Ottumwa, the second Tuesday after the fourth Tuesday in February and the fourth Tuesday after the third Tuesday in September. (March and October.)

NORTHERN DISTRICT OF IOWA.

District Judge—Hon. Henry T. Reed, Cresco, Howard county.

Clerk District Court—Lee McNeely, Dubuque, Dubuque county.

Attorney—Frank A. O'Connor, Dubuque, Dubuque county.

Assistant Attorney—Seth Thomas, Fort Dodge, Webster county.

United States Marshal—E. R. Moore, Dubuque, Dubuque county.

DEPUTY UNITED STATES MARSHALS.

Chief Deputy—Harry J. Gleason, Dubuque, Dubuque county.

Office Deputy—A. P. Houston, Dubuque county.

Field Deputies—M. L. Healy, Cedar Rapids, Linn county.

J. K. Baker, Fort Dodge, Webster county.

M. P. Smith, Sioux City, Woodbury county.

COUNTIES COMPRISING THE VARIOUS DIVISIONS.

Eastern Division—Allamakee, Dubuque, Jackson, Buchanan, Clayton, Dela-

warc, Fayette, Winneshiek, Howard, Chickasaw, Bremer, Black Hawk, Floyd and Mitchell.

Cedar Rapids Division—Jones, Cedar, Linn, Iowa, Benton, Tama, Grundy and Hardin.

Central Division—Emmet, Palo Alto, Pocahontas, Calhoun, Kossuth, Humboldt, Webster, Winnebago, Hancock, Wright, Hamilton, Worth, Cerro Gordo, Franklin, Butler and Carroll.

Western Division—Dickinson, Clay, Buena Vista, Sac, Osceola, O'Brien, Cherokee, Ida, Lyon, Sioux, Plymouth, Woodbury and Monona.

REFEREES IN BANKRUPTCY.

Oliver Longueville.....Dubuque	S. W. Crowell.....Algona
W. M. Harmon.....Independence	C. A. Bryant.....Ft. Dodge
Geo. W. Wood.....Waterloo	A. H. Cummings.....Mason City
J. S. Bradley.....Charles City	Frank W. Chambers.....Mason City
Frank G. Clark.....Cedar Rapids	C. L. Joy.....Sioux City
M. W. O'Riely.....Cedar Rapids	Harry S. Snyder.....Sioux City
Albert Steinberg.....Eldora	Spencer A. Phelps.....Sheldon

UNITED STATES COMMISSIONERS.

Walter Koerner.....Dubuque	James Martin.....Fort Dodge
F. W. Harwood.....Cedar Rapids	A. O. Wakefield.....Sioux City

TERMS OF COURT.

Terms of the district court of the United States are held in the several divisions of the northern district of Iowa as follows:

In the Cedar Rapids division at Cedar Rapids, on the first Tuesday in April and the fourth Tuesday in September.

In the eastern division at Dubuque, on the fourth Tuesday in April and the first Tuesday in December.

At Waterloo on second Tuesday in May and September.

In the western division at Sioux City, on the fourth Tuesday in May and the third Tuesday in October.

In the central division at Fort Dodge, on the second Tuesday in June and the second Tuesday in November.

UNITED STATES INTERNAL REVENUE COLLECTORS, IOWA.

THIRD DISTRICT.

Collector—Louis Murphy, Dubuque.

Chief Office Deputy—Wm. H. Stoltehen, Dubuque.

Office Deputies—Bessie Baule, Dubuque.

- J. J. Baxter, Dubuque.
- Evelyn Beckett, Dubuque.
- H. R. Blanchard, Dubuque.
- F. J. Blaser, Dubuque.
- Margaret Born, Dubuque.
- M. E. Brooks, Dubuque.
- Bessie Burke, Dubuque.
- Hildegard Busch, Dubuque.
- Isabel Carter, Dubuque.
- Elizabeth Conlin, Dubuque.
- F. J. Cummer, Dubuque.
- V. J. Dayton, Dubuque.
- M. J. Donahue, Dubuque.
- J. D. Doyle, Dubuque.
- A. D. Dress, Dubuque.
- C. T. Elliott, Dubuque.
- E. M. Farrell, Dubuque.
- Mary Flynn, Dubuque.
- Antoinette Friesinger, Dubuque.
- Marie Griffith, Dubuque.

H. M. Ham, Dubuque.
 J. D. Harrington, Dubuque.
 Laura Hartmann, Dubuque.
 C. A. Healey, Dubuque.
 G. T. Hille, Dubuque.
 B. J. Hogan, Dubuque.
 Frances J. Hyde, Dubuque.
 W. R. Kearney, Dubuque.
 Florence Kies, Dubuque.
 George Koehn, Dubuque.
 Mary Kolle, Dubuque.
 Julia Lawler, Dubuque.
 H. E. Maloy, Dubuque.
 Jerome McCann, Dubuque.
 K. R. McCarthy, Dubuque.
 Isabelle McGovern, Dubuque.
 C. J. McGuire, Dubuque.
 H. A. McIntosh, Dubuque.
 Charles McLean, Dubuque.
 R. F. McQuillen, Dubuque.
 J. L. Meng, Dubuque.
 Florence Minges, Dubuque.
 R. V. Mulkern, Dubuque.
 John O'Grady, Dubuque.
 J. C. Palmer, Dubuque.
 S. N. Permantier, Dubuque.
 J. F. Ryan, Dubuque.
 E. C. Schrup, Dubuque.
 Agnes Skahill, Dubuque.
 Agatha Spahn, Dubuque.
 S. L. Taylor, Dubuque.
 A. J. Walsh, Dubuque.
 A. V. Weber, Dubuque.
 Melvin F. Weitz, Dubuque.
 Margaret Wight, Dubuque.
 J. R. Wild, Dubuque.
 M. P. Woller, Dubuque.
 Margery Wunderlich, Dubuque.

Field Deputies—Louis Anderson, Waterloo.
 Elmer Benton, McGregor.
 Geo. W. Bird, Davenport.
 E. W. Burch, Rockwell City.
 John F. Carroll (Chf. Fld. Dep.), Dubuque.
 L. E. Cawley, Ottumwa.
 T. J. Connors, Ft. Dodge.
 J. V. Curran, Albia.
 H. W. Dale, Des Moines.
 J. P. Dunsmore, Strawberry Point.
 F. L. Ellis, Council Bluffs.
 J. A. Fosselman, Waverly.
 Raphael S. Gadbolds, Sioux City.
 R. E. Good, Des Moines.
 J. H. Gribben, Newton.
 G. V. Harritt, Boone.
 Wm. M. Healy, Fort Dodge.
 N. P. Herrington, Ottumwa.
 D. H. Hinit, Council Bluffs.
 A. J. Kopecky, Cedar Rapids.
 H. W. Kriel, Keokuk.
 R. E. Lawther, Oelwein.
 P. A. Lonergan, Bancroft.
 E. H. McAlevy, Sioux City.
 Wm. McCormick, Osceola.

Hugh McGovern, Davenport.
James Mackin, Britt.
Thos. Maloney, Council Bluffs.
S. A. Monger, Dubuque.
E. R. Murray, Fairfield.
J. T. Nielson, Cedar Rapids.
G. M. Netzer, Mason City.
W. D. Nugent, Algona.
C. E. Peyton, Pisgah.
T. H. Piekler, Ottumwa.
J. L. Pollock, Indianola.
J. F. Porterfield, Essex.
B. D. Ramsey, Marshalltown.
L. E. Ryan, Diagonal.
L. J. Schuster, Clinton.
J. A. Sullivan, Mason City.
C. C. Summers, Charles City.
A. R. Swisher, Iowa City.
W. M. Washburn, Adel.
G. M. Weatherly, Earlham.
Geo. Welser, Humboldt.
S. C. Wymer, Des Moines.

Stamp Deputies—A. A. Bruha, Davenport.
Henry Glenn, Ottumwa.
J. A. Hawkins, Burlington.
M. I. Smith, Des Moines.
A. L. Whitmer, Sioux City.

UNITED STATES WEATHER BUREAU.

Meteorologist—Charles D. Reed, Des Moines.

LIST OF DISTRICT ATTORNEYS UNDER CONSTITUTION OF 1857.

(From January 1, 1859, to the redistricting act which took effect January 1, 1887.)

FIRST DISTRICT.

Joshua Tracy, Des Moines county; elected October 12, 1858; re-elected October 14, 1862, and October 9, 1866; resigned.

George B. Corkhill, Henry county; appointed by the Governor November 6, 1869.

D. N. Sprague, Lee county; elected October 11, 1870; re-elected October 13, 1874.

F. A. Bereman, Henry county; elected October 8, 1878.

D. N. Sprague, Lee county; elected November 7, 1882.

SECOND DISTRICT.

Amos Harris, Appanoose county; elected October 13, 1858; re-elected October 14, 1862.

James B. Weaver, Davis county; elected October 9, 1866.

M. H. Jones, Davis county; elected October 11, 1870.

Thomas M. Fee, Appanoose county; elected October 13, 1874.

R. B. Townsend, Monroe county; elected October 8, 1878.

Samuel Jones, Davis county; elected November 7, 1882.

THIRD DISTRICT.

Robert B. Parrott, Clarke county; elected October 12, 1858.

Charles E. Millard, Mills county; elected October 14, 1862; re-elected November 9, 1866.

M. L. McPherson, Pottawattamie county; elected October 11, 1870; died.

Dennis B. Dasley, Pottawattamie county; appointed by the governor, January 8, 1872.

W. T. Laughlin, Ringgold county; elected November 5, 1872.

Smith McPherson, Montgomery county; elected October 13, 1874; re-elected October 8, 1878; resigned.

J. P. Flick, Taylor county; elected October 11, 1881; re-elected November 7, 1882.

FOURTH DISTRICT.

Orlando C. Howe; elected October 12, 1858.

Henry Ford, Harrison county; elected October 14, 1862.

Orson Rice, Dickinson county; elected October 9, 1866.

C. H. Lewis, Cherokee county; elected October 11, 1870.

George B. McCarty, Palo Alto county; elected October 13, 1874.

E. M. Marsh, Woodbury county; elected October 8, 1878; re-elected November 7, 1882.

FIFTH DISTRICT.

P. Gad Bryan, Warren county; elected October 12, 1858.

John Leonard, Madison county; elected October 14, 1862; resigned January, 1864.

Benjamin F. Murray, Madison county; appointed January 23, 1864; qualified, January 27th.

Hugh W. Maxwell, Warren county; elected by the people November 8, 1864; qualified December 22d; resigned July 3, 1866.

Samuel D. Nichols, Guthrie county; appointed by the governor July 5, 1866; qualified July 9th; elected by the people October 9, 1866.

Edgar T. Ensign, Polk county; appointed by the governor January 19, 1870.

C. H. Gatch, Polk county; elected October 11, 1870; resigned.

Julius B. Bissell, Polk county; appointed by the governor September 26, 1871.

Josiah Given, Polk county; elected October 10, 1871.

Hiram Y. Smith, Polk county; elected October 12, 1874.

William Connor, Jr., Polk county; elected October 8, 1878.

A. W. Wilkinson, Madison county; elected November 7, 1882.

SIXTH DISTRICT.

George D. Woodin, Keokuk county; elected October 12, 1858.

Horace S. Winslow, Jasper county; elected October 14, 1862.

Moses A. McCoid, Jefferson county; elected October 9, 1866.

S. G. Smith, Jasper county; elected October 11, 1870.

George W. Lafferty, Mahaska county; elected October 13, 1874.

Edward W. Stone, Washington county; elected October 8, 1878.

John A. Donnell, Keokuk county; elected November 7, 1882.

SEVENTH DISTRICT.

Henry O'Connor, Muscatine county; elected October 12, 1858.

Lyman A. Ellis, Clinton county; elected October 14, 1862; re-elected October 9, 1866; re-elected October 11, 1870; re-elected October 13, 1874.

H. H. Benson, Scott county; elected October 8, 1878.

M. V. Gannon, Scott county; elected November 7, 1882.

EIGHTH DISTRICT.

Isaac L. Allen, Tama county; elected October 12, 1858; re-elected October 14, 1862; resignation accepted August 19, 1864, to take effect October 1st.

C. R. Scott, Jones county; appointed by the governor from October 1, 1864; elected by the people November 8th; re-elected October 8, 1866; resigned.

William G. Thompson, Linn county; appointed by the governor January 23, 1869; elected October 11, 1870.

Milo P. Smith, Linn county; elected October 13, 1874; re-elected October 8, 1878.

J. H. Preston, Linn county; elected November 7, 1882.

NINTH DISTRICT.

Winslow T. Barker, Dubuque county; elected October 12, 1858.

George Wattson, Delaware county; elected October 14, 1862.

Matthew M. Trumbull, Black Hawk county; elected October 9, 1866; resigned.

J. B. Powers, Black Hawk county; appointed by the governor, September 27, 1869; elected October 12, 1869; re-elected October 11, 1870; re-elected October 13, 1874.

H. B. Fouke, Dubuque county; elected October 8, 1878.

James H. Shields, Dubuque county; elected November 7, 1882.

TENTH DISTRICT.

C. T. Granger, Allamakee county; elected October 12, 1869; re-elected October 11, 1870.

ELEVENTH DISTRICT.

William P. Hepburn, Marshall county; elected October 12, 1858; appointed captain Company B. Second Iowa Cavalry volunteers, August 14, 1861.

Daniel D. Chase, Hamilton county; elected October 8, 1861; qualified November 12th; re-elected October 14, 1862; appointed judge of the district court, February 5, 1866.

John H. Bradley, Marshall county; appointed February 5, 1866; qualified February 8th; elected by the people, October 3th; re-elected October 11, 1870.

M. D. O'Connell, Webster county; elected October 18, 1874.

542 DISTRICT ATTORNEYS UNDER CONSTITUTION OF 1857

John L. Stevens, Story county; elected October 8, 1878; re-elected November 7, 1882.

TWELFTH DISTRICT.

John E. Burke, Bremer county; elected November 8, 1864.

Irving W. Card, Cerro Gordo county; elected November 3, 1868; resigned.

L. S. Butler, Worth county; appointed by the governor, September 5, 1872; elected November 5, 1872.

J. B. Clelland, Mitchell county; elected November 7, 1876; re-elected November 2, 1880.

John C. Sherwin, Cerro Gordo county; elected November 4, 1884.

THIRTEENTH DISTRICT.

Hiram K. McJunkin, Mills county; elected November 5, 1872.

A. R. Anderson, Fremont county; elected November 7, 1876.

J. P. Connor, Crawford county; elected November 2, 1880.

A. B. Thornell, Fremont county; elected November 4, 1884.

FOURTEENTH DISTRICT.

J. M. Tollver, Calhoun county; elected November 7, 1876; re-elected November 2, 1880.

J. W. Cory, Dickinson county; elected November 4, 1884.

STATE GOVERNMENTS.

ALABAMA—CAPITAL, MONTGOMERY.

Office	Name	Term years	Term ends		Annual Salary	Politi- tics
			Mo.	Yr.		
Governor.....	Thomas E. Kilby.....	4	Jan.,	1923	\$7,500	Dem.
Lieutenant Governor.....	Nathan L. Miller.....	4	Jan.,	1923	-----	-----
Secretary of State.....	William P. Cobb.....	4	Jan.,	1923	3,000	-----
Auditor of State.....	F. H. Lee.....	4	Jan.,	1923	3,000	-----
Treasurer of State.....	Robert L. Bradley.....	4	Jan.,	1923	3,000	-----
Supt. of Pub. Instruct'n.....	Spaight Dowell.....	4	Jan.,	1923	3,000	-----
Attorney General.....	James Q. Smith.....	4	Jan.,	1923	3,000	-----
Chief Justice.....	John C. Anderson.....	6	Jan.,	1923	5,000	-----
Comm'r of Agriculture.....	M. C. Allgood.....	4	Jan.,	1923	3,000	-----
R. R. Commissioners.....	Sam P. Kennedy.....	6	Jan.,	1923	3,500	Dem.
	B. H. Cooper.....	4	Jan.,	1923	3,000	Dem.
	S. P. Callard.....	4	Jan.,	1923	3,000	Dem.
	G. Brooks Smith.....	4	Jan.,	1923	3,000	-----

ARIZONA—CAPITAL, PHOENIX.

Governor.....	Thomas E. Campbell.....	2	Jan.,	1921	\$8,500	Rep.
Lieutenant Governor.....	F. R. Milnes.....	2	Jan.,	1921	3,000	Rep.
Secretary of State.....	Mit Stimms.....	2	Jan.,	1921	3,500	Dem.
Auditor of State.....	Jesse Boyce.....	2	Jan.,	1921	3,000	Dem.
Treasurer of State.....	Harry S. Ross.....	2	Jan.,	1921	3,000	Dem.
Supt. of Pub. Instruct'n.....	C. O. Case.....	2	Jan.,	1921	3,000	Dem.
Attorney General.....	Wiley E. Jones.....	3	Jan.,	1921	4,000	Dem.
Chief Justice.....	D. L. Cunningham.....	2	Jan.,	1921	5,000	Dem.

ARKANSAS—CAPITAL, LITTLE ROCK.

Governor.....	Charles H. Brough.....	2	Jan.,	1921	\$4,000*	Dem.
Secretary of State.....	Tom J. Terral.....	2	Jan.,	1921	2,250	Dem.
Auditor of State.....	Hogan Oliver.....	2	Jan.,	1921	2,250	Dem.
Treasurer of State.....	Joe Ferguson.....	2	Jan.,	1921	2,250	Dem.
Supt. of Pub. Instruct'n.....	J. L. Bond.....	2	Jan.,	1921	3,000	Dem.
Attorney General.....	John D. Arbuckle.....	2	Jan.,	1921	2,500	Dem.
Chief Justice.....	E. A. McCulloch.....	6	Jan.,	1921	4,000	Dem.
Comm'r of Agriculture.....	Jim G. Ferguson.....	2	Jan.,	1921	2,250	Dem.
R. R. Commissioners.....	T. E. Wood.....	2	Jan.,	1921	2,500	Dem.
	Herbert R. Wilson.....	2	Jan.,	1921	2,500	Dem.
	W. G. Brasher.....	2	Jan.,	1921	2,500	Dem.

*Governor receives \$1,000.00 additional annually for house rent.

STATE GOVERNMENTS

CALIFORNIA—CAPITAL, SACRAMENTO.

Office	Name	Term years	Term ends		Annual Salary	Politics
			Mo.	Yr.		
Governor	William D. Stephens	4	Jan.	1923	\$10,000	Rep.
Lieutenant Governor	C. C. Young	4	Jan.	1923	4,000	Rep.
Secretary of State	Frank C. Jordan	4	Jan.	1923	5,000	Rep.
State Controller	John S. Chambers	4	Jan.	1923	5,000	Rep.
Treasurer of State	Friend W. Richardson	4	Jan.	1923	5,000	Rep.
Supt. of Pub. Instruct'n	Will C. Wood	4	Jan.	1923	5,000	Non-P
Attorney General	W. S. Webb	4	Jan.	1923	5,000	Rep.
Chief Justice	Frank M. Angellotti	12	Jan.	1927	8,000	N. P.
Comm'r of Agriculture	*C. W. Faine (Appointed)				8,000	Rep.
R. R. Commissioners	Edwin O. Edgerton				8,000	Rep.
	H. D. Loveland				8,000	Rep.
	Frank R. Devlin				8,000	Rep.
	Irving Martin				8,000	Rep.
	H. W. Brundage				8,000	Rep.

*Secretary State Agricultural Society, \$250.00 per month.

COLORADO—CAPITAL, DENVER.

Governor	Oliver H. Shoup	2	Jan.	1921	\$ 5,000	Rep.
Lieutenant Governor	George Stephan	2	Jan.	1921	1,000	Rep.
Secretary of State	James R. Noland	2	Jan.	1921	4,000	Dem.
Auditor of State	Arthur M. Stong	2	Jan.	1921	4,000	Rep.
Treasurer of State	Harry E. Mulnix	2	Jan.	1921	6,000	Rep.
Supt. of Pub. Instruct'n	Mary C. C. Bradford	2	Jan.	1921	3,000	Dem.
Attorney General	Victor E. Keyes	2	Jan.	1921	5,000	Rep.
Chief Justice	James E. Garrigues	2	Jan.	1921	5,000	Dem.
Comm'r of Agriculture	(None) Dr. C. A. Lorey, Supt.	Ft. Co				
R. R. Commissioners	Leroy J. Williams	2			4,000	Dem.
(Public Utilities Com.)	Aaron P. Anderson	4			4,000	Rep.
	Grant E. Halderman	6			4,000	Rep.

CONNECTICUT—CAPITAL, HARTFORD.

Governor	Marcus H. Holcomb	2	Jan.	1921	\$5,000	Rep.
Lieutenant Governor	Clifford B. Wilson	2	Jan.	1921	1,500	Rep.
Secretary of State	Frederick L. Perry	2	Jan.	1921	2,500	Rep.
Auditor of State (Compt.)	Morris C. Webster	2	Jan.	1921	2,500	Rep.
Treasurer of State	G. Harold Gilpatrick	2	Jan.	1921	1,500	Rep.
Secy. St. Bd. of Education	*Charles D. Hine				5,000	
Attorney General	Frank E. Healy	2	Jan.	1921	5,000	Rep.
Chief Justice	Samuel O. Prentice	8		1921	8,000	Rep.
Secy. St. Bd. of Agri.	*Leonard H. Healy					
Pub. Utilities Commis'n	Joseph W. Alsop	6	July 1,	1925	5,000	Rep.
	Charles C. Elwell	6	July 1,	1921	5,000	Rep.
	Richard T. Higgins	6	July 1,	1923	5,000	Dem.

*Appointed by State Board.

DELAWARE—CAPITAL, DOVER.

Governor	John G. Townsend, Jr.	4	Jan.	1921	\$4,000	Rep.
Lieutenant Governor	Lewis Edson	4	Jan.	1921	*	Dem.
Secretary of State	Everett C. Johnson	4	Jan.	1921	4,000	Rep.
Auditor of State	Daniel Thompson	2	Jan.	1921	2,000	Rep.
Treasurer of State	George M. Fisher	2	Jan.	1921	3,000	Rep.
Comm'r of Education	Arthur R. Spaid	2	May,	1919	2,000	Rep.
Attorney General	David J. Reinhardt	4	Jan.	1921	2,500	Rep.
Chief Justice	James M. Pennewill	12	June,	1921	5,000	Rep.

*\$100 and fees.

STATE GOVERNMENTS

545

FLORIDA—CAPITAL, TALLAHASSEE.

Office	Name	Term years	Term ends		Annual Salary	Politi- cics
			Mo.	yr.		
Governor.....	Sidney J. Catts.....	4	Jan.,	1921	\$6,000	Dem.
Secretary of State.....	H. Clay Crawford.....	4	Jan.,	1921	3,600	Dem.
Auditor of State.....	J. Will You.....	4	May,	1919	3,000	Dem.
Treasurer of State.....	J. C. Luning.....	4	Jan.,	1921	3,600	Dem.
Supt. of Pub. Instruct'n.....	W. N. Shasta.....	4	Jan.,	1921	3,600	Dem.
Attorney General.....	Van C. Swearingen.....	4	Jan.,	1921	3,600	Dem.
Chief Justice.....	Jefferson B. Browne.....	6	Jan.,	1923	4,500	Dem.
Comm'r of Agriculture.....	W. A. McRae.....	4	Jan.,	1921	3,600	Dem.
R. R. Commissioners.....	R. Hudson Burr.....	4	Jan.,	1923	2,600	Dem.
	N. A. Blitch.....	4	Jan.,	1923	2,600	Dem.
	Royal C. Dunn.....	4	Jan.,	1921	3,600	Dem.

GEORGIA—CAPITAL, ATLANTA.

Governor.....	Hugh M. Dorsey.....	2	June,	1921	\$7,500
Secretary of State.....	H. B. Strange.....	June,	1919	2,000
Aud. of State { (Compt.).....	W. A. Wright.....	June,	1921	2,000
{ (Ins. Com.).....	W. A. Wright.....	June,	1921	3,000
Treasurer of State and State Bank Examiner.....	W. J. Speer.....	June,	1921	2,000
Attorney General.....	Clifford Walker.....	June,	1921	2,500
Supt. Co. Officers, Records.....	Clifford Walker.....	June,	1921	1,500
Chief Justice.....	Wm. H. Fish.....	Jan. 1,	1923	5,000
Comm'r of Agriculture.....	J. J. Brown.....	Jan. 1,	1923	3,000
R. R. Commissioners.....	C. M. Candler, Chairman.....	Jan.,	1922	4,000
	J. A. Perry.....	Jan.,	1923	2,500
	J. D. Price.....	Jan.,	1926	2,500
	John T. Boisenittet.....	Jan.,	1925	2,500
	Paul B. Trammell.....	Jan.,	1922	2,500

IDAHO—CAPITAL, BOISE.

Governor.....	D. W. Davis.....	2	Jan.,	1921	\$5,000	Rep.
Lieutenant Governor.....	C. C. Moore.....	2	Jan.,	1921	*	Rep.
Secretary of State.....	Robert O. Jones.....	2	Jan.,	1921	3,000	Rep.
Auditor of State.....	Edward G. Gallet.....	2	Jan.,	1921	3,000	Rep.
Treasurer of State.....	John W. Eagleson.....	2	Jan.,	1921	4,000	Rep.
Supt. of Pub. Instruct'n.....	Ethel E. Redfield.....	2	Jan.,	1921	2,400	R.-D.
Attorney General.....	Roy L. Black.....	2	Jan.,	1921	4,000	Rep.
Chief Justice.....	William M. Morgan.....	3	Jan.,	1921	5,000	N. P.
Inspector of Mines.....	Robert N. Bell.....	2	Jan.,	1921	2,400	Rep.

*\$7.50 per day.

ILLINOIS—CAPITAL, SPRINGFIELD.

Governor.....	Frank O. Lowden.....	4	Jan.,	1921	\$12,000	Rep.
Lieutenant Governor.....	John G. Oglesby.....	4	Jan.,	1921	2,500	Rep.
Secretary of State.....	Louis L. Emmerson.....	4	Jan.,	1921	7,500	Rep.
Auditor of State.....	Andrew Russel.....	4	Jan.,	1921	7,500	Rep.
Treasurer of State.....	Fred E. Sterling.....	2	Jan.,	1921	10,000	Rep.
Supt. of Pub. Instruction.....	Francis G. Blair.....	4	Jan.,	1923	7,500	Rep.
Attorney General.....	Edward J. Brundage.....	4	Jan.,	1921	10,000	Rep.
Chief Justice.....	Warren W. Duncan.....	4	Dec.,	1924	10,000	Rep.
Director of Agriculture.....	Charles Adkins.....	*	7,500	Rep.
Pub. Utilities Comm'n.....	Thomas E. Dempsey, Ch.....	*	7,000	Rep.
	Walter A. Shaw.....	*	7,000	Dem.
	Frank H. Funk.....	*	7,000	Rep.
	Patrick J. Lucey.....	*	7,000	Dem.
	James H. Wilkerson.....	*	7,000	Rep.
	R. Allen Stephens, Secy.....	*	4,000	Rep.

*Appointed for 4 years.

**

INDIANA—CAPITAL, INDIANAPOLIS.

Office	Name	Term years	Term ends		Annual Salary	Polit- ics
			Mo.	yr.		
Governor.....	James P. Goodrich.....	4	Jan.	1920	\$8,000	Rep.
Lieutenant Governor.....	Edgar D. Bush.....	4	Jan.	1920	1,200	Rep.
Secretary of State.....	William A. Roach.....	2	Nov.	1920	6,500	Rep.
Auditor of State.....	Otto L. Klaus.....	2	Dec.	1920	7,500	Rep.
Treasurer of State.....	Uz McMurtrie.....	2	Feb.	1921	7,500	Rep.
Supt. of Pub. Instruction.....	Horace Ellis.....	2	Mar.	1921	5,000	Rep.
Attorney General.....	Ele Staasbury.....	2	Jan.	1921	7,500	Rep.
Chief Justice.....	Lawson M. Harvey.....	6	Jan.	1923	8,000	Rep.

IOWA—CAPITAL, DES MOINES.

Governor.....	W. L. Harding.....	2	Jan.	1921	\$5,000	Rep.
Lieutenant Governor.....	Ernest R. Moore.....	2	Jan.	1921	*	Rep.
Secretary of State.....	†W. C. Ramsay.....	2	Jan.	1921	4,000	Rep.
Auditor of State.....	Frank S. Shaw.....	2	Jan.	1921	4,000	Rep.
Treasurer of State.....	Edwin H. Hoyt.....	2	Jan.	1921	4,000	Rep.
Supt. of Pub. Instruction.....	†P. E. McClenahan.....	2	Jan.	1921	4,000	Rep.
Attorney General.....	H. M. Hayner.....	2	Jan.	1921	6,000	Rep.
Chief Justice.....	Scott M. Ladd.....	6	Jan.	1921	6,000	Rep.
Comm'r of Agriculture.....	Arthur R. Corey.....	1	Dec.	1919	3,000	Rep.
R. R. Commissioners.....	Dwight N. Lewis.....	4	Jan.	1923	3,000	Rep.
	John A. Guher.....	4	Jan.	1921	3,000	Rep.
	Charles Webster.....	4	Jan.	1923	3,000	Rep.

*Same as Governor when acting as such. \$2000.00 as president of Senate.

†Takes office July 1, 1919.

KANSAS—CAPITAL, TOPEKA.

Governor.....	Henry J. Allen.....	2	Jan.	1921	\$5,000	Rep.
Lieutenant Governor.....	C. S. Huffman.....	2	Jan.	1921	700	Rep.
Secretary of State.....	L. J. Pettijohn.....	2	Jan.	1921	2,500	Rep.
Auditor of State.....	F. W. Knapp.....	2	Jan.	1921	2,500	Rep.
Treasurer of State.....	Walter L. Payne.....	2	Jan.	1921	3,000	Rep.
Supt. of Pub. Instruction.....	Miss Lorraine E. Wooster.....	2	Jan.	1921	2,000	Rep.
Attorney General.....	R. J. Hopkins.....	2	Jan.	1921	4,000	Rep.
Chief Justice.....	W. A. Johnston.....	6	Jan.	1925	5,000	Rep.
Comm'r of Agriculture.....	J. C. Mohler.....	2	Jan.	1921	2,000	Rep.
Pub. Utilities Comm'n.....	C. S. Sessions.....	1	Jan.	1920	4,000	Rep.
	F. N. Kinkle.....	2		1920	4,000	Rep.
	C. H. Foley.....	3		1923	4,000	Rep.

KENTUCKY—CAPITAL, FRANKFORT.

Governor.....	A. O. Stanley.....	4	Dec.	1919	\$6,500	Dem.
Lieutenant Governor.....	Jas. D. Black.....	4	Jan.	1920	*	Dem.
Secretary of State.....	Jas. P. Lewis.....	4	Jan.	1920	4,000	Rep.
Auditor of State.....	R. L. Greene.....	4	Jan.	1920	3,600	Dem.
Treasurer of State.....	Sherman Goodpaster.....	4	Jan.	1920	4,200	Dem.
Supt. of Pub. Instruction.....	V. O. Gilbert.....	4	Jan.	1920	4,000	Dem.
Attorney General.....	Charles Morris.....	4	Jan.	1920	4,000	Dem.
Chief Justice.....	John D. Carrol.....	8	Jan.	1920	5,000	Dem.
Comm'r of Agriculture.....	Mat S. Cohen.....	4	Jan.	1920	2,500	Dem.
R. R. Commissioners.....	Lawrence Flinn.....	4	Jan.	1920	3,000	Dem.
	Sid Douthitt.....	4	Jan.	1920	3,000	Dem.
	Green Garrett.....	4	Jan.	1920	3,000	Rep.

*\$10 per day for service.

STATE GOVERNMENTS

547

LOUISIANA—CAPITAL, BATON ROUGE.

Office	Name	Term years	Term ends		Annual Salary	Politi- cally
			Mo.	Yr.		
Governor.....	Ruffin G. Pleasant.....	4	May,	1920	\$7,500	Dem.
Lieutenant Governor.....	Fernand Mouton.....	4	May,	1920	2,500	Dem.
Secretary of State.....	James J. Bailey.....	4	May,	1920	5,000	Dem.
Auditor of State.....	Paul Capdevielle.....	4	May,	1920	5,000	Dem.
Treasurer of State.....	Henry Hunsicker.....	4	May,	1920	4,000	Dem.
Supt. of Pub. Instruction.....	Thomas H. Harris.....	4	May,	1920	5,000	Dem.
Attorney General.....	A. V. Coco.....	4	May,	1920	5,000	Dem.
Chief Justice.....	Frank A. Monroe.....	12	April,	1922	6,000	Dem.
Comm'r of Agriculture.....	Harry D. Wilson.....	4	May,	1920	4,000	Dem.
R. E. Commissioners.....	John T. Michel.....	6	Dec.,	1922	3,000	Dem.
	Shelby Taylor.....	6	Dec.,	1920	3,000	Dem.
	Huey P. Long, Jr.....	6	Dec.,	1924	3,000	Dem.

MAINE—CAPITAL, AUGUSTA.

Governor.....	Carl E. Milliken.....	2	Jan.,	1921	\$5,000	Rep.
Secretary of State.....	Frank W. Ball.....	2	Jan.,	1921	3,000	Rep.
Auditor of State.....	Roy L. Wardwell.....	2	Jan.,	1921	3,000	Rep.
Treasurer of State.....	Joseph W. Simpson.....	2	Jan.,	1921	2,500	Rep.
Supt. of Pub. Instruction.....	Augustus O. Thomas.....	3	June,	1920	4,000	Rep.
Attorney General.....	Guy H. Sturgis.....	2	Jan.,	1921	4,000	Rep.
Chief Justice.....	Leslie C. Cornish.....	7	June,	1924	5,000	Rep.
Comm'r of Agriculture.....	John A. Roberts.....	2	Jan.,	1921	2,000	Rep.
Pub. Utilities Comm'rs.....	Benjamin F. Cleaves.....	7	Nov.,	1921	5,000	Rep.
	Herbert W. Trafton.....		Nov.,	1924	4,500	Dem.
	Albert R. Greenlaw.....		Nov.,	1919	4,500	Rep.

MARYLAND—CAPITAL, ANNAPOLIS.

Governor.....	E. C. Harrington.....	4	Jan.,	1920	\$ 4,500	Dem.
Secretary of State.....	Thomas W. Simmons.....	4	Jan.,	1920	2,000	Dem.
Auditor of State.....	J. Enos Ray, Jr.....	2	May,	1920	2,500	Dem.
Treasurer of State.....	Wm. P. Jackson.....	2	Jan.,	1920	2,500	Rep.
Supt. of Pub. Instruction.....	M. Bates Stephens.....	4	May,	1920	3,000	Dem.
Attorney General.....	Albert C. Ritchie.....	4	Dec.,	1920	5,000	Dem.
Chief Justice.....	A. Hunter Boyd.....	15	Nov.,	1924	6,800	Dem.
Comm'r of Agriculture.....	Dr. A. F. Woods.....					

MASSACHUSETTS—CAPITAL, BOSTON.

Governor.....	Calvin Coolidge.....	1	Jan.,	1920	\$10,000	Rep.
Lieutenant Governor.....	Channing H. Cox.....	1	Jan.,	1920	2,000	Rep.
Secretary of State.....	Albert P. Langtry.....	1	Jan.,	1920	6,000	Rep.
Auditor of State.....	Alonzo B. Cook.....	1	Jan.,	1920	5,000	Rep.
Treasurer of State.....	Charles L. Burrill.....	1	Jan.,	1920	6,000	Rep.
Attorney General.....	Henry C. Atwill.....	1	Jan.,	1920	7,000	Rep.
Chief Justice.....	Arthur P. Rugg.....	Life			10,500	Rep.
Comm'r of Agriculture.....	Wilfrid Wheeler.....	3	Sept.,	1921	3,000	Rep.
Pub. Service Com.....	Frederick J. Macleod.....	3	July	1921	8,500	
	Joseph B. Eastman.....	2	July	1920	8,000	
	Everett E. Stone.....	1	July,	1919	8,000	

MICHIGAN—CAPITAL, LANSING.

Office	Name	Term years	Term ends		Annual Salary	Politics
			Mo.	Yr.		
Governor.....	Albert E. Sleeper.....	2	Dec.	1920	\$ 5,000	Rep.
Lieutenant Governor.....	Swen D. Dickerson.....	2	Dec.	1920	800	Rep.
Secretary of State.....	Coleman C. Vaughan.....	2	Dec.	1920	2,500	Rep.
Auditor General.....	Oramel B. Fuller.....	2	Dec.	1920	2,500	Rep.
Treasurer of State.....	Samuel Odell.....	2	Dec.	1920	2,500	Rep.
Supt. of Pub. Instruction.....	Fred L. Keeler.....	2	June,	1921	4,000	Rep.
Attorney General.....	Alexander J. Groesbeck.....	2	Dec.	1920	5,000	Rep.
Chief Justice.....	John E. Bird.....	8	Dec.	1919	7,000	Rep.
State Bd. of Agriculture.....	Alfred J. Doherty.....	6	Dec.	1919	Expenses	Rep.
	Robert D. Graham.....	6	Dec.	1919	Expenses	Rep.
	William H. Wallace.....	6	Dec.	1921	Expenses	Rep.
	I. Roy Waterbury.....	6	Dec.	1921	Expenses	Rep.
	John W. Beaumont.....	6	Dec.	1923	Expenses	Rep.
	Jason Woodman.....	6	Dec.	1923	Expenses	Rep.
R. R. Commissioners.....	Addison A. Kelsar.....	6	Jan.	1923	3,000	Rep.
	Cassius L. Glasgow.....	6	Jan.	1921	3,000	Dem.
	Chas. S. Cunningham.....	6	Jan.	1919	3,000	Rep.

MINNESOTA—CAPITAL, ST. PAUL.

Governor.....	J. A. A. Burnquist.....	2	Jan.	1921	\$7,000	Rep.
Lieutenant Governor.....	Thomas Frankson.....	2	Jan.	1921	2,000	Rep.
Secretary of State.....	Julius A. Schmsl.....	2	Jan.	1921	4,500	Rep.
Auditor of State.....	J. A. O. Preus.....	4	Jan.	1923	4,600	Rep.
Treasurer of State.....	Henry Rines.....	2	Jan.	1921	4,500	Rep.
Supt. of Pub. Instruction.....	J. M. McConnell.....	4	Jan.	1923	4,500	Rep.
Attorney General.....	Clifford L. Hilton.....	2	Jan.	1921	4,800	Rep.
Chief Justice.....	Calvin L. Brown.....	6	Jan.	1925	7,500	N. P.
R. R. Commissioners.....	Fred W. Putnam.....	6	Jan.	1925	4,500	Rep.
	Ira B. Mills.....	6	Jan.	1923	4,500	Rep.
	O. P. E. Jacobson.....	6	Jan.	1921	4,500	Rep.

MISSISSIPPI—CAPITAL, JACKSON.

Governor.....	Theo. G. Bilbo.....	4	Jan.	1920	\$5,000	Dem.
Lieutenant Governor.....	Lee M. Russell.....	4	Jan.	1920	600	Dem.
Secretary of State.....	Jos. W. Power.....	4	Jan.	1920	2,500	Dem.
Auditor of State.....	R. E. Wilson.....	4	Jan.	1920	2,600	Dem.
Treasurer of State.....	J. P. Taylor.....	4	Jan.	1920	3,000	Dem.
Supt. of Pub. Instruction.....	W. F. Bond.....	4	Jan.	1920	2,600
Attorney General.....	Ross A. Collins.....	4	Jan.	1920	3,000
Chief Justice.....	B. M. Smith.....	3	Jan.	1926	4,500
Comm'r of Agriculture.....	P. P. Garner.....	4	Jan.	1920	2,500
R. R. Commissioners.....	Geo. R. Edwards.....	4	Jan.	1920	2,000
	F. M. Shepperd.....	4	Jan.	1920	2,000
	W. B. Wilson.....	4	Jan.	1920	2,000

MISSOURI—CAPITAL, JEFFERSON CITY.

Governor.....	Frederick D. Gardner.....	4	Jan.	1921	\$5,000	Dem.
Lieutenant Governor.....	Wallace Crossley.....	4	Jan.	1921	1,000	Dem.
Secretary of State.....	John L. Sullivan.....	4	Jan.	1921	3,000	Dem.
Auditor of State.....	George E. Hackman.....	4	Jan.	1921	3,000	Rep.
Treasurer of State.....	George H. Middlekamp.....	4	Jan.	1921	3,000	Dem.
Supt. of Pub. Instruction.....	Samuel A. Baker.....	4	Jan.	1923	3,000	Rep.
Attorney General.....	Frank W. McAllister.....	4	Jan.	1921	3,000	Dem.
Chief Justice.....	H. W. Bond.....	10	Jan.	1923	7,500	Dem.

STATE GOVERNMENTS

549

MONTANA—CAPITAL, HELENA.

Office	Name	Term ends			Annual Salary	Politics
		Term years	Mo.	Yrs.		
Governor	Samuel V. Stewart	4	Jan.	1921	\$7,500	Dem.
Lieutenant Governor	W. W. McDowall	4	Jan.	1921	*	Dem.
Secretary of State	C. T. Stewart	4	Jan.	1921	3,000	Rep.
Auditor of State	Geo. P. Porter	4	Jan.	1921	3,000	Rep.
Treasurer of State	H. L. Hart	4	Jan.	1921	3,000	Rep.
Supt. of Pub. Instruction	May Trumper	4	Jan.	1921	3,000	Rep.
Attorney General	S. C. Ford	4	Jan.	1921	4,500	Rep.
Chief Justice	Theodore Brantly	6	Jan.	1921	6,000	Rep.
Comm'r of Agriculture	Charles D. Greenfield	4	Jan.	1921	2,500	Dem.
R. R. Commissioners	Dan Boyle	6	Jan.	1923	4,000	Rep.
	J. E. McCormick	6	Jan.	1921	4,000	Dem.
	Lee Dennis	6	Jan.	1925	4,000	Rep.
	Charles P. Otter		(Appointive)		3,000	Rep.

*\$10.00 per day actual attendance.

NEBRASKA—CAPITAL, LINCOLN.

Governor	S. R. McKelvie	2	Jan.	1921	\$2,500	Rep.
Lieutenant Governor	F. A. Barrows	2	Jan.	1921	600	Rep.
Secretary of State	D. M. Ambsberry	2	Jan.	1921	2,000	Rep.
Auditor of State	Geo. W. Marsh	2	Jan.	1921	2,500	Rep.
Treasurer of State	D. E. Cropsey	2	Jan.	1921	2,500	Rep.
Supt. of Pub. Instruction	W. H. Clemmons	2	Jan.	1921	2,000	N. P.
Attorney General	Clarence A. Davis	3	Jan.	1921	3,000	Rep.
Chief Justice	Andrew M. Morrissey	6	Jan.	1923	4,500	N. P.
R. R. Commissioners	T. L. Hall	6	Jan.	1921	3,000	Rep.
	H. G. Taylor	6	Jan.	1926	3,000	Rep.
	Vic Wilson	6	Jan.	1923	3,000	Dem.

NEVADA—CAPITAL, CARSON CITY.

Governor	Emmet D. Boyle	4	Jan.	1923	\$7,000	Dem.
Lieutenant Governor	Maurice J. Sullivan	4	Jan.	1923	3,600	Rep.
Secretary of State	George Brodigan	4	Jan.	1923	3,600	Dem.
Controller	George A. Cole	4	Jan.	1923	3,600	Dem.
Treasurer of State	Ed Malley	4	Jan.	1923	3,600	Dem.
Supt. of Pub. Instruction	W. H. Hunting	4	Jan.	1923	3,600	Rep.
Attorney General	Leonard E. Fowler	4	Jan.	1923	3,600	Dem.
Chief Justice	Ben W. Coleman	6	Jan.	1921	6,000	Dem.
R. R. Commissioners	J. F. Shaughnessy	3	Feb.	1920	4,000	Dem.
	W. H. Simmons	3	Feb.	1919	2,500	Rep.

NEW HAMPSHIRE—CAPITAL, CONCORD.

Governor	John H. Bartlett	2	Jan.	1921	\$3,000	Rep.
Secretary of State	Edwin C. Bean	2	Jan.	1921	3,500	Rep.
Treasurer of State	John W. Plummer	2	Jan.	1921	3,000	Rep.
Supt. of Pub. Instruction	Ernest W. Butterfield	2	Sept.	1922	4,000	Rep.
Attorney General	Oscar L. Young	5	April	1923	3,000	Rep.
Chief Justice	Frank N. Parsons				5,000	Rep.
Comm'r of Agriculture	Andrew L. Felker	3	Sept.	1919	2,500	Dem.
Pub. Service Com.	W. T. Gunnison	6	June	1921	3,700	Rep.
	T. W. D. Worthen	6	June	1919	3,500	Dem.
	John W. Storrs	6	June	1923	3,500	Rep.

NEW JERSEY—CAPITAL, TRENTON.

Office	Name	Term years	Term ends		Annual Salary	Politi- tics
			Mo.	Yr.		
Governor.....	Walter E. Edge.....	3	Jan.	1920	\$10,000	Rep.
Secretary of State.....	Thomas F. Martin.....	5	April	1920	6,000	Dem.
Comptroller.....	Newton A. K. Bugbee.....	3	Feb.	1920	6,000	Rep.
Treasurer of State.....	William T. Read.....	3	April	1919	6,000	Rep.
Supt. of Pub. Instruction.....	Calvin N. Kendall.....	5	July	1921	10,000	Dem.
Attorney General.....	Thomas F. McCram.....	5	Jan.	1924	7,000	Rep.
Chief Justice.....	William S. Gummere.....	7	Nov.	1922	13,000	Rep.

NEW MEXICO—CAPITAL, SANTA FE.

Governor.....	O. A. Larrazolo.....	2	Dec.	1920	\$5,000	Rep.
Lieutenant Governor.....	Benj. F. Pankey.....	2	Dec.	1920	*	Rep.
Secretary of State.....	Manuel Martinez.....	2	Dec.	1920	3,000	Rep.
Auditor of State.....	Edward G. Sargent.....	2	Dec.	1920	3,000	Rep.
Treasurer of State.....	Charles U. Strong.....	2	Dec.	1920	3,000	Rep.
Supt. of Pub. Instruction.....	J. H. Wagner.....	2	Dec.	1920	3,000	Rep.
Attorney General.....	O. O. Askren.....	2	Dec.	1920	4,000	Rep.
Chief Justice.....	H. F. Reynolds.....	6	Dec.	1924	6,000	Rep.
Corporation Commission.....	J. M. Luna.....	6	Dec.	1924	3,000	Rep.

*\$10.00 per day while acting.

NEW YORK—CAPITAL, ALBANY.

Governor.....	Alfred E. Smith.....	2	Dec.	1920	\$10,000	Dem.
Lieutenant Governor.....	Harry C. Walker.....	2	Dec.	1920	5,000	Dem.
Secretary of State.....	Francis M. Hugo.....	2	Dec.	1920	6,000	Rep.
State Comptroller.....	Eugene M. Travis.....	2	Dec.	1920	8,000	Rep.
Treasurer of State.....	James L. Wells.....	2	Dec.	1920	6,000	Rep.
Comm'r of Education.....	John H. Finley, President of the University.....				10,000	
Attorney General.....	Charles D. Newton.....	2	Dec.	1920	10,000	Rep.
Ch. Judge Crt. of Appeals.....	Frank E. Hiscock.....	14	Dec.	1926	10,500	
Dept. of Farms & Markets.....	John Mitchell.....		April	1927	*	
	Mary B. Van Arsdale.....		April	1921	*	
	James H. Millough.....		April	1925	*	
	Lewis L. Morrell.....		April	1928	*	
	Datus Clark.....		April	1919	*	
	Frank W. Howe.....		April	1923	*	
	John G. Pamblston.....		April	1924	*	
	William E. Dana.....		April	1920	*	
	William F. Pratt.....		April	1928	*	
	John Y. Gatow.....		April	1922	*	
Public Service Com'rs.....						
First Dist. (New York).....	Samuel H. Ordway.....		Jan.	1919	\$15,000	
	Charles Buckley Hubbell.....		Feb.	1919	15,000	
	Frederick J. H. Kracke.....		Feb.	1920	15,000	
	Travis H. Whitney.....		Feb.	1921	15,000	
	Charles S. Harvey.....		Feb.	1922	15,000	
Public Service Com'rs.....						
Second Dist. (Albany).....	Thomas F. Fennell.....		Feb.	1920	15,000	
	Frank Irvine.....		Feb.	1921	15,000	
	John A. Barhite.....		Feb.	1922	15,000	
	Charles B. Hill (Chairman).....		Feb.	1923	15,000	
	Jerome L. Cheney.....		Feb.	1919	15,000	

*Salary and term fixed by the Council.

STATE GOVERNMENTS

551

NORTH CAROLINA—CAPITAL, RALEIGH.

Office	Name	Term years	Term ends		Annual Salary	Politi- tics
			Mo.	Yr.		
Governor	Thomas W. Bickett	4	Jan.	1921	\$6,500	Dem.
Lieutenant Governor	O. Max Gardner	4	Jan.	1921	*	Dem.
Secretary of State	J. Bryan Grimes	4	Jan.	1921	3,500	Dem.
Auditor of State	W. P. Wood	4	Jan.	1921	3,000	Dem.
Treasurer of State	B. R. Lacy	4	Jan.	1921	3,500	Dem.
Supt. of Pub. Instruction	E. C. Brooks	4	Jan.	1921	3,000	Dem.
Attorney General	J. S. Manning	4	Jan.	1921	3,000	Dem.
Chief Justice	Walter Clark	8	Jan.	1927	4,250	Dem.
Comm'r of Agriculture	Wm. A. Graham	4	Jan.	1921	3,500	Dem.
R. R. Commissioners	W. T. Lee	6	Jan.	1923	3,500	Dem.
	George P. Pell	6	Jan.	1923	3,500	Dem.
	A. J. Maxwell	6	Jan.	1921	3,500	Dem.
Insurance Commissioner	James R. Young	4	Jan.	1921	3,500	Dem.

*The Lieutenant Governor receives \$6 per day during sittings of the Legislature and mileage

NORTH DAKOTA—CAPITAL, BISMARCK.

Governor	Lynn J. Frazier	2	Jan.	1921	\$5,000	N. P.
Lieutenant Governor	Howard R. Wood	2	Jan.	1921	1,000	N. P.
Secretary of State	Thomas Hall	2	Jan.	1921	2,000	N. P.
Auditor of State	Carl R. Kositzky	2	Jan.	1921	3,000	N. P.
Treasurer of State	Obert A. Olson	2	Jan.	1921	3,000	N. P.
Supt. of Pub. Instruction	Minnie J. Nielson	2	Jan.	1921	3,000	Ind.
Attorney General	William Langer	2	Jan.	1921	3,400	N. P.
Chief Justice	A. M. Christianson	6	Jan.	1921	6,000	N. P.
Comm'r of Agriculture	J. N. Hagan	3	Jan.	1921	3,000	N. P.
R. R. Commissioners	S. J. Aandahl	2	Jan.	1921	2,000	N. P.
	C. F. Dupuis	2	Jan.	1921	2,000	N. P.
	Frank Milhollan	2	Jan.	1921	2,000	N. P.

OHIO—CAPITAL, COLUMBUS.

Governor	James M. Cox	2	Jan.	1921	\$10,000	Dem.
Lieutenant Governor	Clarence J. Brown	2	Jan.	1921	1,500	Rep.
Secretary of State	William D. Fulton	2	Jan.	1921	6,600	Dem.
Auditor of State	A. V. Donahay	4	Jan.	1921	6,500	Dem.
Treasurer of State	Rudolph W. Archer	2	Jan.	1921	6,500	Rep.
Supt. of Pub. Instruction	Frank B. Pearson	4	Feb.	1920	4,000	Rep.
Attorney General	John G. Price	3	Jan.	1921	6,500	Rep.
Chief Justice	Hugh L. Nichols	6	Dec.	1920	7,000	Dem.
Secretary of Agriculture	N. E. Shaw	2		1921	4,000	Dem.

OKLAHOMA—CAPITAL, OKLAHOMA CITY.

Governor	J. B. A. Robertson	4	Jan.	1923	\$4,500	Dem.
Lieutenant Governor	M. E. Trapp	4	Jan.	1923	1,000	Dem.
Secretary of State	Joe S. Morris	4	Jan.	1923	2,500	Dem.
Auditor of State	Frank Carter	4	Jan.	1923	2,500	Dem.
Treasurer of State	A. N. Lescraft	4	Jan.	1923	3,000	Dem.
Supt. of Pub. Instruction	R. H. Wilson	4	Jan.	1923	2,500	Dem.
Attorney General	S. F. Freeling	4	Jan.	1923	2,000	Dem.
Chief Justice	Summers Hardy	4	Jan.	1923	4,000	Dem.
Comm'r of Agriculture	J. A. Whitehurst	4	Jan.	1923	2,500	Dem.

STATE GOVERNMENTS

OREGON—CAPITAL, SALEM.

Office	Name	Term years	Term ends		Annual Salary	Polit- ics
			Mo.	Yr.		
Governor	James Withycombe	4	Jan.	1923	\$5,000	Rep.
Secretary of State	Ben W. Olcott	4	Jan.	1921	4,500	Rep.
Auditor of State	O. P. Hoff	4	Jan.	1923	4,500	Rep.
Treasurer of State	J. A. Churchill	4	Jan.	1923	3,000	Rep.
Supt. of Pub. Instruction	Geo. M. Brown	4	Jan.	1923	3,000	Rep.
Attorney General	Thos. A. McBride	6	Jan.	1921	4,500	Rep.
Chief Justice	A. H. Lea	—	Appointive		3,000	
Secy. State Fair Board	H. H. Corey	4	Jan.	1921	4,000	Rep.
Pub. Service Comm'rs	Fred G. Buchtel	4	Jan.	1921	4,000	Rep.
	Fred A. Williams	4	Jan.	1923	4,000	Rep.

PENNSYLVANIA—CAPITAL, HARRISBURG.

Governor	Wm. C. Sproul	4	Jan.	1923	\$10,000	Rep.
Lieutenant Governor	Edward E. Biddleman	4	Jan.	1923	5,000	Rep.
Secretary of State	Cyrus E. Woods	*			8,000	Rep.
Auditor of State	Charles A. Snyder	4	May	1921	8,000	Rep.
Treasurer of State	Harmon M. Kephart	4	May	1921	8,000	Rep.
Supt. of Pub. Instruction	Nathan C. Schaeffer	4	April	1921	5,000	
Attorney General	Wm. I. Schafer	—			12,000	Rep.
Chief Justice	J. Ray Brown	21	Jan.	1921	12,500	Rep.
Comm'r of Agriculture	Prof. Frederik Roumussen	*			6,000	Rep.
Pub. Service Commission	Wm. D. B. Alney, Chairman	10	July	1927	10,500	Rep.
	Milton J. Brecht	10	July	1920	10,000	Rep.
	John S. Rilling	10	July	1923	10,000	Dem.
	James Alcorn	10	July	1919	10,000	Rep.
	Wm. A. Magee	10	July	1919	10,000	Rep.
	Michael J. Ryan	10	July	1919	10,000	Dem.
	Harold M. McClure	10	July	1919	10,000	Rep.

*Until superseded.

RHODE ISLAND—CAPITAL, PROVIDENCE.

Governor	R. Livingston Beekman	2	Jan.	1921	\$3,000	Rep.
Lieutenant Governor	Emery J. San Souci	2	Jan.	1921	1,500	Rep.
Secretary of State	J. Fred Parker	2	Jan.	1921	4,500	Rep.
Auditor of State	Philip H. Wilbour	3	Jan.	1921	**	Rep.
Treasurer of State	Richard W. Jennings	2	Jan.	1921	5,000	Rep.
Supt. of Pub. Instruction	Walter E. Ranger	*				
Attorney General	Herbert A. Rice	2	Jan.	1921	6,500	Rep.
Chief Justice	Christopher F. Parkhurst	Life			8,000	
State Board of Agricul.	John J. Dunn	—				
Pub. Utilities Com.	†William C. Bliss, Chm.	6			4,000	Rep.
	†Samuel R. Hudson	6			2,500	Rep.
	†Robert F. Rodman	6			3,500	Rep.

*Elected by and salary fixed by State Board of Education.

**State auditor is ex-officio Insurance Commissioner. Elected by General Assembly. Salary State Auditor, \$2,500 and of Insurance Commissioner, \$1,500.

††Public Utilities Commission members appointed by Governor and confirmed by Senate.

SOUTH CAROLINA—CAPITAL, COLUMBIA.

Governor	R. A. Cooper, Columbia, S. C.	2	Jan.	1921	\$5,000	Dem.
Lieutenant Governor	J. T. Liles, Orangeburg, S. C.	2	Jan.	1921	750	Dem.
Secretary of State	W. Banks Dove, Columbia	2	Jan.	1921	2,500	Dem.
Auditor of State	R. L. Osborne, Columbia	2	Jan.	1921	2,500	Dem.
Treasurer of State	S. T. Carter, Columbia	2	Jan.	1921	2,500	Dem.
Supt. of Pub. Instruction	J. E. Swearingen, Columbia	2	Jan.	1921	2,500	Dem.
Attorney General	Samuel M. Wolfe, Columbia	2	Jan.	1921	2,500	Dem.
Chief Justice	Eugene B. Gary	10	Jan.	1924	3,000	Dem.
Comm'r of Agriculture	B. Harris	10	Jan.	1924	3,000	Dem.
R. E. Commissioners	Frank A. Shealey, Columbia	6	Jan.	1924	2,500	Dem.
	James Camster, Columbia	6	Jan.	1923	2,500	Dem.
	H. H. Arnold, Columbia	6			2,500	

SOUTH DAKOTA—CAPITAL, PIERRE.

Office	Name	Term years	Term ends		Annual Salary	Polit- ics
			Mo.	Yr.		
Governor.....	Peter Norbeck.....	2	Jan.,	1921	\$3,000	Rep.
Lieutenant Governor.....	W. H. McMaster.....	2	Jan.,	1921	-----	Rep.
Secretary of State.....	C. A. Burkhardt.....	2	Jan.,	1921	1,800	Rep.
Auditor of State.....	Jay E. Reeves.....	2	Jan.,	1921	1,800	Rep.
Treasurer of State.....	G. H. Halgerson.....	2	Jan.,	1921	1,800	Rep.
Supt. of Pub. Instruction.....	Fred L. Shaw.....	2	Jan.,	1921	1,600	Rep.
Attorney General.....	Byron S. Payne.....	2	Jan.,	1921	1,600	Rep.
R. R. Commissioners.....	P. W. Dougherty.....	6	Jan.,	1921	4,600	Rep.
	John J. Murphy.....	6	Jan.,	1925	4,000	Rep.
	Dawes Brisbane.....	2	Jan.,	1921	-----	Rep.

TENNESSEE—CAPITAL, NASHVILLE.

Governor.....	Albert H. Roberts.....	2	Jan.,	1921	*\$4,000	Dem.
Secretary of State.....	Ira B. Stevens.....	4	Mar.,	1921	3,500	Dem.
Auditor of State.....	S. P. Anderson.....	2	Jan.,	1919	3,000	Dem.
Treasurer of State.....	Hill McAllister.....	2	Mar.,	1921	3,500	Dem.
Supt. of Pub. Instruction.....	S. W. Sherrill.....	2	Mar.,	1919	2,000	Dem.
Attorney General.....	Frank M. Thompson.....	5	July,	1919	3,000	Dem.
Chief Justice.....	E. T. Lanahan.....	8	Sept.,	1923	5,000	Dem.
Comm'r of Agriculture.....	H. K. Bryson.....	2	June,	1919	3,000	Dem.
R. R. Commissioners.....	B. A. Enloe.....	6	Jan.,	1922	3,600	Dem.
	Harvey H. Hannah.....	6	Jan.,	1924	3,000	Dem.
	Geo. N. Welsh.....	6	Jan.,	1920	3,000	Dem.

*Expenses and maintenance of the Governor's Mansion, \$3,500.

TEXAS—CAPITAL, AUSTIN.

Governor.....	W. P. Hobby.....	2	Jan.,	1921	\$4,000	Dem.
Lieutenant Governor.....	W. A. Johnson.....	2	Jan.,	1921	\$5 day	Dem.
Secretary of State.....	Geo. F. Howard.....	2	Jan.,	1921	2,000	Dem.
Auditor of State.....	H. B. Terrell.....	2	Jan.,	1921	2,500	Dem.
Treasurer of State.....	J. W. Baker.....	2	Jan.,	1921	2,500	Dem.
Supt. of Pub. Instruction.....	Annie Webb Blanton.....	2	Jan.,	1921	4,000	Dem.
Attorney General.....	C. M. Cureton.....	2	Jan.,	1921	4,000	Dem.
Chief Justice.....	Nelson Phillips.....	6	Jan.,	1925	5,000	Dem.
Comm'r of Agriculture.....	Fred W. Davis.....	2	Jan.,	1921	3,600	Dem.
R. R. Commissioners.....	Allison Mayfield.....	6	Jan.,	1922	4,000	Dem.
	Earle Mayfield.....	6	Jan.,	1920	4,000	Dem.
	C. E. Gilmore.....	6	Jan.,	1924	4,000	Dem.

UTAH—CAPITAL, SALT LAKE CITY.

Governor.....	Simon Bamberger.....	4	Jan.,	1921	\$6,000	Dem.
Secretary of State.....	Harden Bennion.....	4	Jan.,	1921	4,000	Dem.
Auditor of State.....	Joseph Rible.....	4	Jan.,	1921	3,000	D. F.
Treasurer of State.....	D. O. Larson.....	4	Jan.,	1921	2,500	Dem.
Supt. of Pub. Instruction.....	E. G. Gowans.....	4	Jan.,	1921	3,000	N. P.
Attorney General.....	Dan B. Shields.....	4	Jan.,	1921	4,000	Dem.
Chief Justice.....	J. E. Frick.....	6	Jan.,	1921	5,000	-----

VERMONT—CAPITAL, MONTPELIER.

Office	Name	Term years	Term ends		Annual Salary	Polit- ics
			Mo.	Yr.		
Governor	Perceval W. Clement	2	Jan.,	1921	\$3,000	Rep.
Lieutenant Governor	Mason S. Stone	2	Jan.,	1921	\$8 day	Rep.
Secretary of State	Harry A. Block	2	Jan.,	1921	3,600	Rep.
Auditor of State	Benjamin Gates	2	Jan.,	1921	3,000	Rep.
Treasurer of State	Walter F. Scott	2	Jan.,	1921	2,000	Rep.
Supt. of Pub. Instruction	M. B. Hillegas	2	Feb.,	1919	5,000	Rep.
Attorney General	Frank C. Archbold	2	Jan.,	1921	2,500	Rep.
Chief Justice	John H. Watson	2	Feb.,	1921	4,000	-----
Comm'r of Agriculture	E. S. Brigham	2	Feb.,	1919	3,000	-----
E. R. Commissioners	W. A. Dutton	2	Feb.,	1919	2,200	-----
	W. R. Warner	2	Feb.,	1919	1,700	-----
	E. H. Porter	2	Feb.,	1919	1,700	-----
Bank Commissioner	Frank C. Williams	2	Feb.,	1919	3,000	-----
Dir. of St. Institutions	John E. Weeks	2	Feb.,	1919	3,000	-----
State Engineer	H. M. McIntosh	2	Feb.,	1919	3,000	-----
Highway Commissioner	Stoddard B. Bates	3	Feb.,	1919	2,500	-----

VIRGINIA—CAPITAL, RICHMOND.

Governor	Westmorland Davis	4	Feb.,	1922	\$5,000	Dem.
Lieutenant Governor	John Buchanan	4	Feb.,	1922	720	Dem.
Secretary of State	B. O. James	4	Feb.,	1922	2,800	Dem.
Auditor of State	C. Lee Moore	4	Feb.,	1920	4,500	Dem.
Treasurer of State	Chas. A. Johnston	4	Feb.,	1922	2,000	Dem.
Supt. of Pub. Instruction	Harris Hart	4	Feb.,	1922	4,000	Dem.
Attorney General	John R. Saunders	4	Feb.,	1922	4,000	Dem.
Chief Justice	Sturford G. Whitte	12	Feb.,	1927	5,200	Dem.
Comm'r of Agriculture	Geo. W. Koher	4	Feb.,	1922	3,500	Dem.
E. R. Commissioners	William F. Rhea	6	Feb.,	1920	4,000	Dem.
	Robert E. Williams	6	Feb.,	-----	4,500	Dem.

WASHINGTON—CAPITAL, OLYMPIA.

Governor	Ernest Lister	4	Jan.,	1921	\$6,000	Dem.
Lieutenant Governor	Louis F. Hart	4	Jan.,	1921	1,200	Rep.
Secretary of State	I. M. Howell	4	Jan.,	1921	3,000	Rep.
Auditor of State	C. W. Clauseu	4	Jan.,	1921	3,000	Rep.
Treasurer of State	W. S. Sherman	4	Jan.,	1921	3,000	Rep.
Supt. of Pub. Instruction	Josaphine C. Preston	4	Jan.,	1921	3,000	Rep.
Attorney General	W. V. Tanner	4	Jan.,	1921	3,000	Rep.
Chief Justice	Stephen J. Chadwick	6			6,000	-----
Comm'r of Agriculture	Frank Benson	*			4,000	Rep.
Pub. Service Comm'rs	Frank Spinning	*			5,000	-----
	Arthur Lewis	*			5,000	-----
	E. F. Blaine	*			5,000	-----

*Term runs at pleasure of Governor.

WEST VIRGINIA—CAPITAL, CHARLESTON.

Governor	John J. Cornwell	4	Apr.,	1921	\$5,000	Dem.
Secretary of State	Houston G. Young	4	Apr.,	1921	4,000	Rep.
Auditor of State	J. S. Darst	4	Apr.,	1921	4,500	Rep.
Treasurer of State	W. S. Johnson	4	Apr.,	1921	3,500	Rep.
Supt. of Pub. Instruction	Morris P. Shawkey	4	Apr.,	1921	4,000	Rep.
Attorney General	Edward T. England	4	Apr.,	1921	4,000	Rep.
Comm'r of Agriculture	James H. Stewart	4	Apr.,	1921	4,000	Rep.
State Tax Comm'r	Walter S. Hallanan	4	Apr.,	1921	4,000	Rep.
St. Compensation Com.	Lee Ott	4	Apr.,	1921	8,000	Rep.

WISCONSIN—CAPITAL, MADISON.

Office	Name	Term years	Term ends		Annual Salary	Politi- cals
			Mo.	Yr.		
Governor	Emanuel L. Philipp	2	Jan.,	1921	\$5,000	Rep.
Lieutenant Governor	Edward F. Dithmar	2	Jan.,	1921	1,000	Rep.
Secretary of State	Merlin Hull	2	Jan.,	1921	5,000	Rep.
Auditor of State	Henry Johnson	2	Jan.,	1921	5,000	Rep.
Treasurer of State	O. P. Cary	4	July,	1921	5,000	N. P.
Supt. of Pub. Instruction	John J. Blaine	2	Jan.,	1921	5,000	Rep.
Attorney General	John B. Winslow	10	Jan.,	1926	7,500	N. P.
Chief Justice	Christian P. Norgard	4	Feb.,	1919	5,000	-----
Comm'r of Agriculture	Carl D. Jackson	6	Feb.,	1919	5,000	-----
R. R. Commissioners	Henry Trumbower	6	Feb.,	1923	5,000	-----
	John S. Allen	6	Feb.,	1921	5,000	-----

WYOMING—CAPITAL, CHEYENNE.

Governor	Robert D. Carey	4	-----	-----	\$4,000	-----
Secretary of State	W. E. Chaplin	4	-----	-----	3,000	-----
Auditor of State	I. C. Jaffris	4	-----	-----	3,000	-----
Treasurer of State	A. D. Hoskins	4	-----	-----	3,000	-----
Supt. of Pub. Instruction	Mrs. Catherine Morton	4	-----	-----	4,000	-----
Attorney General	W. L. Walls	4	-----	-----	3,000	-----
Chief Justice	C. N. Potter	8	-----	-----	4,000	-----
Dir. Experimental Farms	W. L. Quayle	-----	-----	-----	4,800	-----
Pub. Service Comm'rs	Governor, Secretary of State & Auditor of State	-----	-----	-----	-----	-----

GOVERNMENTS, TERRITORIES, AND INSULAR POSSESSIONS.

ALASKA—CAPITAL, JUNEAU.

Office	Name	Term years	Term ends		Annual Salary	Poll- tics
			Mo.	Yr.		
Governor.....	Thos. Riggs, Jr.....	4	May,	1921	\$7,000	Dem.
Secretary of State.....	Charles E. Davidson.....	4	July,	1921	4,000	Dem.
Treasurer of State.....	Walstein G. Smith.....	4	Jan.,	1923	4,000	Dem.
Attorney General.....	Geo. B. Grigsby.....	4	Nov.,	1920	5,000	Dem.

HAWAII—CAPITAL, HONOLULU.

Governor.....	Charles J. McCarthy.....	4	June,	1922	\$7,000	Dem.
Secretary of Territory.....	Charles P. Iaukea.....	4	Mar.,	1921	4,000	Dem.
Auditor of Territory.....	Manley G. K. Hopkins.....	4	June,	1921	4,200	Dem.
Treasurer of Territory.....	Delbert E. Metzger.....	4	June,	1922	4,200	Dem.
Supt. of Pub. Instruction.....	Henry W. Kipney.....	4	June,	1922	4,300	Dem.
Attorney General.....	Harry Irwin.....	4	Aug.,	1922	4,500	Dem.
Chief Justice.....	James L. Coke.....	4	Mar.,	1922	6,000	Dem.
Proa. Bd. Agr. & For.....	A. H. Rice.....	3	Dec.,	1921	4,300	Rep.
Pub. Utilities Com'n.....	William T. Carden.....	3	July,	1921	1,200	Rep.
	Ingram M. Stainback.....	3	Dec.,	1921	1,200	Dem.
	A. J. Gignoux.....	3	June,	1920	1,200	Dem.
Supt. Public Works.....	Lynnan H. Bigelow.....	4	July,	1922	4,800	Dem.
Comm. Public Lands.....	Charles T. Bailey.....	4	Feb.,	1923	4,200	Dem.
Surveyor.....	Walter E. Wall.....	4	May,	1921	3,600	Rep.
High Sheriff.....	William P. Jarrett.....	4	June,	1922	3,000	Dem.

GUAM—CAPITAL, AGANA.

Governor.....	Capt. W. W. Gilmer.....					
Auditor of State.....	W. G. Johnston.....					
Treasurer of State.....	John Torres.....					
Attorney General.....	Com. John A. McGee.....					
Chief Justice.....	Vicente Camacho.....					

PANAMA CANAL—CAPITAL, BALBOA HEIGHTS.

Governor.....	Col. Chester Harding.....		Jan.,	1921	\$10,000	
Engineer of Maintenance.....	W. J. Douglas.....				7,000	
Executive Secretary.....	C. A. McIlvalne.....				6,000	
Auditor.....	H. A. A. Smith.....				7,000	
Collector.....	T. L. Clear.....				5,000	
Supt. Div. of Schools.....	A. E. Lang.....				3,600	
District Attorney.....	Charles R. Williams.....	4	June,	1919	5,000	
District Judge.....	J. W. Hagan.....	3	Nov.,	1922	6,000	
Joint Commission.....	Juils J. Fabrega.....					
	George A. Connolly.....					
	Frederico Boyd.....					
	Burt New.....					

Appointments to offices are non-political and time of service, except as noted, is not limited.

PHILIPPINE ISLANDS—CAPITAL, MANILA.

Office	Name	Term years	Term ends		Annual Salary	Politi- tics
			Mo.	Yr.		
Governor.....	Francis Burton Harrison.....	*			\$18,000	
Vice-Governor and Secy of Public Instruction.....	Charles E. Yeater.....	*			10,000	
Secretary of the Interior.....	Rafael Palma.....	*			8,000	
Insular Auditor.....	I. B. Dexter.....	*			8,000	
Insular Treasurer.....	Albert P. Fitzsimmons.....				5,400	
Attorney General.....	Quintin Paredes.....				4,500	
Chief Justice.....	Cayetano S. Arellano.....	*			8,000	
Secy. of Agriculture and Natural Resources.....	Galicano Apacible.....				6,000	

*Appointed by the President of the United States. Terms of all indefinite.

PORTO RICO—CAPITAL, SAN JUAN.

Governor.....	Arthur Yager.....	∞ **			\$10,000	
Exec. Secy of Porto Rico.....	R. S. Jacs Pacheco.....	†			4,000	
Auditor of Porto Rico.....	J. W. Bonner.....	4	Dec.	1918	8,000	
Treasurer of Porto Rico.....	Jose E. Bopedito.....	4	Sept.	1921	5,000	
Comm'r of Education.....	Paul G. Miller.....	4	Jan.	1920	5,000	
Attorney General.....	Howard L. Kern.....	4	Dec.	1918	5,000	
Chief Justice.....	Jose C. Hernandez.....	:Life			8,500	
Comm'r of Agri. & Labor.....	Manuel Camunas.....	4	Sept.	1921	5,000	
Comm'r of Interior.....	Guillermo Esteves.....	4	Feb.	1922	5,000	
Comm'r of Health.....	Dr. Alejandro Ruiz Soler.....	4	Sept.	1921	6,000	

**Holds office at the pleasure of the President.

†Holds office at the pleasure of the Governor.

AMERICAN SAMOA—CAPITAL, PAGO PAGO.

Governor.....	Com. John M. Poyer, U. S. N.....					
Secretary of Native Affairs.....						
Chief Justice and Supt. of pub. instruction.....	A. M. Noble.....				\$3,800	
Health officer.....	Lieut. Com. L. Dollard, Med. Corps, U. S. N.....					
Chief Customs Officer.....	Lieut. Com. L. W. Strum, U. S. N. R. F.....					
Treasurer.....	Lieut. Com. S. M. Mathes, Pay Corps, U. S. N.....					
Auditor.....	Lieut. R. C. Vasey, Pay Corps, U. S. N.....					

Appointments are non-political and time of service not limited. The officials receive the salary of their rank in the Navy.

COMMISSIONERS FOR IOWA IN OTHER STATES.

List of Commissioners for Iowa in other states, qualified to act as such on the first day of June, 1919, whose terms of office will not expire prior to August 3, 1919; showing their names, postoffice addresses, date of commission, qualification and expiration of commission.

NEW YORK.

Name	Postoffice	Date of Expiration of Commission	Date On and After which Qualified	
Hatley K. Armstrong	Penn Yan	January 10, 1922	January 10,	1919
Ella F. Braman	New York City	October 31, 1919	November	1916
Geo. H. Corey	New York City	January 9, 1921	January 9,	1918

PENNSYLVANIA.

John S. Wurts	Philadelphia	September 26, 1920	September 26,	1917
Thomas J. Hunt	Philadelphia	July 5, 1920	July 5,	1917
Louis Kaszsedt	Philadelphia	November 26, 1919	November 27,	1916

DISTRICT OF COLUMBIA.

Isaac E. Hitt	Washington	December 6, 1921	December 6,	1918
---------------	------------	------------------	-------------	------

WASHINGTON.

E. S. Hayward	Bremerton	August 3, 1919	August 9,	1919
---------------	-----------	----------------	-----------	------

LEGAL WEIGHTS FOR IOWA.

	Pounds		Pounds
Apples	48	Onions	52
Apples, dried	24	Onion top sets.....	28
Alfalfa seed	60	Onion bottom sets.....	32
Barley	48	Orchard grass seed	14
Beans, green, unshelled.....	55	Osage orange seed	32
Beans, dried	60	Farsnips	45
Beans, Lima	55	Peaches	48
Beets	56	Peaches, dried	33
Blue grass seed	14	Peanuts	22
Bran	20	Pears	45
Bromus inermis	14	Peas, green, unshelled.....	60
Broom corn seed	50	Peas, dried	60
Buckwheat	48	Plums	48
Carrots	50	Popcorn on the ear.....	70
Castor beans, shelled.....	50	Popcorn, shelled	56
Charcoal	20	Potatoes	60
Cherries	40	Quinces	48
Clover seed	60	Rape seed	50
Coal	80	Red top seed.....	14
Coke	40	Rutabagas	60
Corn on the cob (field).....	70	Rye	56
Corn in the ear, unhusked (field) ..	75	Salt	80
Corn, shelled (field).....	56	Sand	130
Corn meal	48	Shorts	20
Cucumbers	48	Sorghum saccharatum seed.....	50
Emmer	40	Spelt	40
Flax seed	56	Sweet corn	50
Grapes, with stems.....	40	Sweet potatoes	50
Hemp seed	44	Timothy seed	45
Hickory nuts, hulled	50	Tomatoes	50
Hungarian grass seed.....	50	Turnips	55
Kaffir corn	56	Walnuts, hulled	60
Lime	80	Wheat	60
Millet seed	50	All root crops not specified above..	50
Oats	32		

LEGAL HOLIDAYS IN IOWA.

January 1, New Year's Day; February 12, Lincoln's Birthday; February 22, Washington's Birthday; May 30, Decoration Day; July 4, Independence Day; the first Monday in September, Labor Day; the day of the general election; Thanksgiving Day and December 25, Christmas.

ACREAGE OF THE STATE BY COUNTIES.

In the year 1917 the Land Office of the State of Iowa, assisted by a delegated representative of the Department of Agriculture at Washington, prepared a table showing the land area of the State of Iowa, and the different divisions thereof, exclusive of the surveyed lakes or lake beds, and all of the surveyed streams of the State.

The table was made, based upon the different surveys made by the United States, and is approximately correct.

The table is as follows:

Total acreage, 35,780,549.74, or 55,907 square miles, divided as follows:

Urban	421,180
Railroad right of way.....	126,079
Public roads	832,703
Private owned	34,400,586
Waste land not used.....	321,926

ADAIR COUNTY.

Range		Acres	Range		Acres
Township 74.....	30 W.	23,132.77	Township 76.....	31 W.	22,800.82
	31 W.	22,665.59		32 W.	22,575.93
	32 W.	22,924.63		33 W.	22,687.68
	33 W.	23,027.74		Township 77.....	30 W.
Township 75.....	30 W.	23,135.33	31 W.		22,919.05
	31 W.	22,836.01	32 W.		22,972.27
	32 W.	23,079.71	33 W.		22,695.20
	33 W.	23,165.00	Total acres.....	367,695.19	
Township 76.....	30 W.	23,149.52			

Square miles, 574.

ADAMS COUNTY.

Township 71.....	32 W.	23,048.09	Township 72.....	35 W.	22,419.22
	33 W.	23,061.59		Township 73.....	32 W.
	34 W.	23,091.94	33 W.		23,027.57
	35 W.	22,615.83	34 W.		23,030.06
Township 72.....	32 W.	22,731.92	35 W.		22,500.30
	33 W.	23,117.73	Total acres.....	274,643.54	
	34 W.	23,081.52			

Square miles, 429.

ALLAMAKEE COUNTY.

Township 96.....	3 W.	14,798.54	Township 98.....	5 W.	23,004.47
	4 W.	23,289.19		0 W.	23,538.51
	5 W.	23,052.72	Township 99.....	3 W.	6,325.42
Township 97.....	6 W.	22,459.23		4 W.	23,047.43
	2 W.	4,328.68		5 W.	21,139.51
	3 W.	21,850.04		6 W.	23,107.84
	4 W.	23,305.53	Township 100.....	3 W.	9,364.13
5 W.	22,972.44	4 W.		15,946.54	
6 W.	22,537.10	5 W.		19,876.39	
Township 98.....	2 W.	5,957.66		6 W.	19,819.28
	3 W.	22,111.89	Total acres.....	411,274.23	
	4 W.	23,248.42			

Square miles, 643.

APPANOOSE COUNTY.

	Range	Acres	Range	Acres	
Township 67	16 W.	12,935.66	Township 69	17 W.	24,294.08
	17 W.	16,233.46		18 W.	23,110.36
	18 W.	13,446.22		19 W.	23,139.21
Township 68	16 W.	16,940.90	Township 70	16 W.	22,894.18
	17 W.	23,153.22		17 W.	22,757.73
	18 W.	23,231.70		18 W.	22,887.68
Township 69	17 W.	23,167.72	Total acres	19 W.	22,807.13
	18 W.	23,064.63			
	16 W.	23,266.45		380,110.31	

Square miles, 519.

AUDUBON COUNTY.

Township 72	24 W.	25,116.72	Township 80	35 W.	23,565.41
	33 W.	24,193.66		36 W.	23,707.60
	42 W.	23,613.35		34 W.	22,783.20
Township 73	33 W.	23,623.25	Township 81	36 W.	22,514.12
	32 W.	24,800.42		35 W.	23,653.82
	33 W.	23,467.93			
	34 W.	23,467.93	Total acres		225,654.32

Square miles, 445.

BENTON COUNTY.

Township 82	9 W.	23,150.80	Township 84	13 W.	22,920.25
	16 W.	23,028.04		14 W.	22,621.65
	11 W.	23,113.67		10 W.	22,370.41
Township 83	12 W.	22,925.23	Township 85	11 W.	22,233.20
	9 W.	23,134.73		13 W.	22,040.77
	10 W.	22,026.30		9 W.	22,913.65
Township 84	11 W.	23,179.54	Total acres	13 W.	23,231.73
	12 W.	23,559.24		11 W.	23,073.81
	8 W.	23,068.93		12 W.	22,559.45
	10 W.	23,740.32			453,384.33
	11 W.	23,150.80			

Square miles, 716.

BLACK HAWK COUNTY.

Township 87	11 W.	22,676.18	Township 89	12 W.	22,909.01
	12 W.	22,019.53		13 W.	23,275.66
	13 W.	23,345.60		14 W.	22,963.03
Township 88	14 W.	23,064.47	Township 90	12 W.	22,905.30
	11 W.	23,162.72		11 W.	23,808.84
	12 W.	21,788.03		13 W.	22,819.03
Township 89	13 W.	22,480.69	Total acres	13 W.	22,049.16
	14 W.	22,326.73		14 W.	
	11 W.	23,970.50			354,436.71

Square miles, 569.

BOONE COUNTY.

Township 82	25 W.	23,144.70	Township 84	24 W.	23,246.97
	27 W.	22,711.33		27 W.	22,093.83
	23 W.	23,043.82		26 W.	22,483.54
Township 83	25 W.	23,201.33	Township 85	25 W.	23,053.73
	24 W.	21,524.44		26 W.	22,893.47
	27 W.	22,822.44		27 W.	22,002.11
Township 84	24 W.	22,623.05	Total acres	28 W.	23,147.08
	25 W.	22,563.56			345,423.42

Square miles, 871.
86

BREMER COUNTY.

	Range	Acres		Range	Acres	
Township 91	11 W.	23,087.42	Township 92	14 W.	23,375.98	
	12 W.	23,103.77		Township 93	11 W.	23,101.23
	13 W.	23,299.28			12 W.	23,263.45
	14 W.	23,332.56			13 W.	23,344.04
Township 92	11 W.	23,255.36		14 W.	23,272.74	
	12 W.	23,451.06	Total acres		279,236.02	
	13 W.	23,389.23				

Square miles, 436.

BUCHANAN COUNTY.

Township 87	7 W.	23,953.75	Township 89	8 W.	23,134.20	
	8 W.	23,777.50			9 W.	23,392.57
	9 W.	23,140.34		Township 90	10 W.	23,024.73
	10 W.	23,114.83				7 W.
Township 88	7 W.	23,136.48			8 W.	23,111.13
	8 W.	21,702.31			9 W.	22,940.75
	9 W.	21,545.06		10 W.	22,102.97	
Township 89	10 W.	21,545.07	Total acres		364,406.75	
	7 W.	23,224.39				

Square miles, 579.

BUENA VISTA COUNTY.

Township 90	25 W.	23,259.20	Township 92	26 W.	23,182.42	
	26 W.	23,366.83			27 W.	23,310.87
	27 W.	19,943.46		Township 93	28 W.	23,191.41
	28 W.	22,936.43				25 W.
Township 91	25 W.	23,186.23			26 W.	23,153.20
	26 W.	23,075.53			27 W.	23,446.81
	27 W.	22,072.51		28 W.	23,329.14	
Township 92	28 W.	23,006.87	Total acres		367,567.02	
	28 W.	23,471.31				

Square miles, 574.

BUTLER COUNTY.

Township 90	15 W.	23,022.57	Township 92	16 W.	23,109.52	
	16 W.	23,373.31			17 W.	23,695.78
	17 W.	22,763.18		Township 93	18 W.	23,510.08
	18 W.	23,057.42				15 W.
Township 91	15 W.	23,394.51			16 W.	23,195.35
	16 W.	22,077.23			17 W.	23,079.79
	17 W.	23,903.87		18 W.	23,619.61	
Township 92	18 W.	23,244.16	Total acres		371,202.16	
	15 W.	23,275.05				

Square miles, 580.

CALHOUN COUNTY.

Township 86	31 W.	23,317.81	Township 88	23 W.	23,361.45	
	32 W.	22,962.37			23 W.	22,384.93
	32 W. †	137.19		Township 89	24 W.	22,180.57
	33 W.	22,641.02				31 W.
Township 87	34 W.	23,244.44			22 W.	22,507.43
	31 W.	23,180.63			23 W.	22,342.06
	32 W.	23,235.88		34 W.	22,954.29	
Township 88	33 W.	23,178.00	Total acres		365,812.49	
	34 W.	22,404.14				
	31 W.	22,612.27				

†Pond Grove Lake.
Square miles, 572.

ACREAGE OF THE STATE BY COUNTIES

563

CARROLL COUNTY.

	Range	Acres		Range	Acres
Township 82-----	33 W.	23,276.68	Township 84-----	34 W.	23,033.66
	34 W.	23,947.68		35 W.	23,566.44
	35 W.	23,318.30		36 W.	23,451.25
Township 83-----	36 W.	23,286.78	Township 85-----	37 W.	22,807.21
	37 W.	22,437.35		38 W.	22,406.86
	38 W.	22,410.57		39 W.	22,965.62
	39 W.	22,821.73		40 W.	22,709.37
Township 84-----	40 W.	22,721.31	Total acres-----		367,456.66
	41 W.	23,293.51			

Square miles, 574.

CASS COUNTY.

Township 74-----	34 W.	22,909.90	Township 76-----	35 W.	22,179.52
	35 W.	22,284.77		36 W.	22,713.74
	36 W.	22,691.21		37 W.	22,732.79
	Township 75-----	37 W.	22,564.37	Township 77-----	34 W.
34 W.		23,087.70	35 W.		22,186.26
35 W.		22,446.12	36 W.		22,875.41
36 W.		22,820.67	37 W.		22,742.06
Township 76-----	37 W.	22,823.24	Total acres-----		363,023.67
	34 W.	22,935.80			

Square miles, 567.

CEDAR COUNTY.

Township 79-----	1 W.	23,123.70	Township 81-----	2 W.	22,685.48
	2 W.	23,229.32		3 W.	23,072.00
	3 W.	23,379.55		4 W.	22,332.48
	Township 80-----	4 W.	23,035.43	Township 82-----	1 W.
1 W.		23,070.63	2 W.		22,006.69
2 W.		23,054.35	3 W.		23,038.18
3 W.		22,561.02	4 W.		22,977.02
Township 81-----	4 W.	22,696.95	Total acres-----		366,685.27
	1 W.	23,019.84			

Square miles, 573.

CERRO GORDO COUNTY.

Township 84-----	19 W.	23,069.08	Township 86-----	20 W.	22,949.15
	20 W.	22,975.98		21 W.	22,904.23
	21 W.	22,042.98		22 W.	19,355.60
	Township 85-----	22 W.	23,538.26	Township 87-----	19 W.
19 W.		23,387.47	20 W.		22,700.29
20 W.		22,478.17	21 W.		22,624.60
21 W.		23,258.91	22 W.		22,697.34
Township 86-----	22 W.	22,404.00	Total acres-----		354,675.47
	19 W.	22,807.71			

Square miles, 570.

CHEROKEE COUNTY.

Township 80-----	39 W.	22,770.43	Township 82-----	40 W.	23,036.11
	40 W.	22,552.40		41 W.	23,050.24
	41 W.	23,212.57		42 W.	23,079.86
	Township 81-----	42 W.	23,342.96	Township 83-----	39 W.
39 W.		22,893.23	40 W.		23,136.81
40 W.		23,092.76	41 W.		22,941.83
41 W.		23,136.12	42 W.		22,755.13
Township 82-----	42 W.	22,989.25	Total acres-----		358,615.16
	39 W.	23,123.33			

Square miles, 576.

CHOCASAW COUNTY.

	Range	Acres		Range	Acres
Township 94.....	11 W.	22,727.96	Township 96.....	12 W.	21,599.00
	12 W.	23,872.12		13 W.	22,489.72
	13 W.	22,634.25		14 W.	22,484.57
	14 W.	22,608.04		Township 97.....	11 W.
Township 95.....	11 W.	23,126.06	12 W.		11,410.64
	12 W.	23,811.55	13 W.		11,292.20
	13 W.	22,207.20	14 W.		11,442.84
	14 W.	22,328.25	Total acres		319,961.79
Township 96.....	11 W.	22,577.46			

Square miles, 500.

CLARKE COUNTY.

Township 71.....	24 W.	22,186.25	Township 72.....	27 W.	22,250.49
	25 W.	22,229.73		Township 73.....	24 W.
	26 W.	22,542.09	25 W.		22,026.34
	27 W.	22,090.84	26 W.	22,220.25	
Township 72.....	24 W.	22,241.96	27 W.	22,211.23	Total acres
	25 W.	22,046.29		276,476.12	
	26 W.	22,121.82			

Square miles, 439.

CLAY COUNTY.

Township 94.....	35 W.	22,706.52	Township 96.....	36 W.	22,578.22
	36 W.	22,720.74		37 W.	22,662.22
	37 W.	22,734.96	Township 97.....	38 W.	22,519.90
	38 W.	22,792.11		35 W.	22,794.52
Township 95.....	35 W.	22,289.64	36 W.	22,614.12	Total acres
	36 W.	22,147.90	37 W.	22,728.27	
	37 W.	22,062.24	38 W.	22,227.70	
	38 W.	22,223.59			
Township 96.....	35 W.	21,624.26			

Square miles, 567.

CLAYTON COUNTY.

Township 91.....	1 W. †	162.90	Township 93.....	4 W.	22,204.22
	1 W.	10,796.68		5 W.	22,777.26
	2 W.	20,711.13		6 W.	22,149.63
	3 W.	22,276.47	Township 94.....	2 W. †	1,461.61
	4 W.	22,069.02		3 W.	15,711.21
	5 W.	22,175.25		4 W.	22,071.61
Township 92.....	6 W.	22,162.04	Township 95.....	5 W.	22,042.41
	2 W.	10,008.25		6 W.	22,212.51
	3 W.	22,726.64		3 W.	17,115.60
	4 W.	22,272.49		4 W.	20,273.26
	5 W.	22,027.17		5 W.	22,229.29
	6 W.	22,129.22		6 W.	22,072.79
Township 93.....	2 W.	5,620.62	Total acres		494,041.22
	3 W.	22,426.20			

†Island.

Square miles, 772.

CLINTON COUNTY.

	Range	Acres		Range	Acres
Township 80	2 E.	5,224.06	Township 82	3 E.	22,096.81
	3 E.	1,013.05		4 E.	23,052.50
	4 E.	1,225.71		5 E.	23,024.72
	5 E.	9,270.85		6 E.	22,028.80
Township 81	6 E.	902.61	7 E.†	287.24	
	1 E.	23,583.08	Township 85	7 E.	6,072.75
	2 E.	23,052.86	1 E.	23,073.47	
	3 E.	23,023.54	2 E.	23,031.63	
	4 E.	23,077.07	3 E.	23,025.96	
	5 E.	23,060.27	4 E.	23,019.49	
	6 E.	19,732.49	5 E.	23,702.14	
Township 82	7 E.†	34.20	6 E.	23,001.75	
	7 E.	1,811.71	7 E.	7,967.10	
	1 E.†	602.56	Total acres		446,845.83
	1 E.	22,519.02			
	2 E.	23,047.67			

†Island. †Lake.
Square miles, 698.

CRAWFORD COUNTY.

Township 82	37 W.	23,307.01	Township 84	38 W.	23,361.00
	38 W.	23,319.33		39 W.	23,323.57
	39 W.	23,133.68		40 W.	23,797.64
	40 W.	23,040.37		41 W.	23,942.91
	41 W.	23,909.48		Township 85	37 W.
Township 83	37 W.	23,036.06	38 W.	23,070.74	
	38 W.	23,032.78	39 W.	23,390.61	
	39 W.	23,902.79	40 W.	23,779.89	
	40 W.	23,904.62	41 W.	23,739.76	
	41 W.	23,369.75	Total acres		490,038.59
Township 84	37 W.	23,445.86			

Square miles, 719.

DALLAS COUNTY.

Township 78	26 W.	22,945.99	Township 80	27 W.	22,450.57
	27 W.	22,914.44		28 W.	23,338.73
	28 W.	22,703.22		29 W.	23,569.61
	29 W.	23,054.96		30 W.	22,471.13
Township 79	29 W.	23,431.85	Township 81	27 W.	23,368.76
	30 W.	23,443.63		28 W.	22,330.56
	31 W.	23,351.71		29 W.	22,064.62
	32 W.	23,340.42		Total acres	
Township 80	26 W.	23,387.40			

Square miles, 592.

DAVIS COUNTY.

Township 67	12 W.	10,523.81	Township 69	13 W.	23,421.37
	13 W.	11,101.91		14 W.	23,059.43
	14 W.	11,626.79		15 W.	23,158.15
	15 W.	12,324.25		Township 70	12 W.
Township 68	12 W.	23,431.02	13 W.	23,304.05	
	13 W.	23,348.77	14 W.	23,740.91	
	14 W.	23,089.73	15 W.	22,919.33	
	15 W.	22,387.12	Total acres		322,372.59
Township 69	12 W.	23,400.45			

Square miles, 504.

DECATUR COUNTY.

	Range	Acres		Range	Acres
Township 67.....	24 W.	15,789.66	Township 69.....	25 W.	22,193.36
	25 W.	16,252.58		26 W.	23,319.71
	26 W.	16,269.60		27 W.	23,276.29
Township 68.....	27 W.	16,865.99	Township 70.....	24 W.	22,686.89
	24 W.	23,307.19		25 W.	23,907.35
	25 W.	23,153.43		26 W.	23,225.66
	26 W.	23,277.93		27 W.	23,291.53
Township 69.....	27 W.	23,169.42	Total acres		349,157.50
	24 W.	23,211.24			

Square miles, 536.

DELAWARE COUNTY.

Township 87.....	3 W.	22,767.76	Township 89.....	4 W.	23,098.14
	4 W.	22,849.23		5 W.	23,127.01
	5 W.	22,811.50		6 W.	23,128.06
	Township 88.....	6 W.	22,862.94	Township 90.....	3 W.
3 W.		23,151.58	4 W.		22,925.68
4 W.		23,878.94	5 W.		23,124.78
5 W.		22,644.21	6 W.		23,207.53
Township 89.....	6 W.	22,305.53	Total acres		337,053.95
	3 W.	23,086.27			

Square miles, 574.

DES MOINES COUNTY.

Township 68.....	2 W.	569.20	Township 71.....	1 W.	10,076.59
	3 W.	1,186.12		1 W. †	19.22
Township 69.....	2 W.	7,179.76	2 W.	22,951.70	
	3 W.	21,290.38	3 W.	22,908.12	
	4 W.	9,863.95	4 W.	22,635.70	
	5 W.	608.08	1 W. †	1,577.51	
	1 W.	42.00	1 W.	11,325.80	
Township 70.....	2 W. †	89.20	1 W. †	28.81	
	2 W.	14,182.24	2 W.	22,902.81	
	2 W. †	477.57	3 W.	22,980.06	
	3 W.	22,954.00	4 W.	22,755.75	
	4 W.	23,044.64	Total acres		261,852.65
Township 71.....	1 W. †	281.94			

†Island.

Square miles, 409.

DICKINSON COUNTY.

Township 98.....	35 W.	22,965.67	Township 99.....	37 W. †	173.89
	36 W.	22,732.85		38 W.	23,197.44
	37 W.	22,999.35	Township 100.....	35 W.	18,056.61
	38 W.	22,016.43		36 W. §	137.34
Township 99.....	25 W. *	125.96		36 W.	11,536.69
	35 W.	23,078.81		37 W.	18,182.75
	36 W.	19,786.41	38 W.	17,834.92	
	37 W. †	111.96	Total acres		242,616.47
37 W.	19,188.19				

*Lily lake. †Pratt lake. ‡Sylvan lake. §Lakes 1 and 2.

Square miles, 379.

DUBUQUE COUNTY.

	Range	Acres		Range	Acres
Township 87-----	1 W.	22,810.41	Township 88-----	2 E.†	9.78
	2 W.	22,942.61		2 E.	22,094.70
	1 E.	22,864.54		2 E.†	75.20
Township 88-----	2 E.	22,837.76	3 E.	1,599.19	
	1 W.	23,106.40	3 E.†	22.23	
	2 W.	23,908.72	1 W.	23,925.68	
	1 E.	23,101.23	2 W.	23,115.37	
	2 E.	23,376.78	1 E.	23,071.17	
	3 E.†	394.92	2 E.†	361.54	
Township 89-----	2 E.	16,686.22	1 W.	16,432.72	
	3 E.†	70.25	2 E.†	22.70	
	4 E.	2,481.61	1 E.	4,065.65	
	1 W.	23,027.09	2 E.	188.45	
	2 W.	23,067.77			
	1 E.	22,989.33	Total acres-----		387,020.70

†Island.
Square miles, 605.

EMMET COUNTY.

Township 98-----	31 W.	22,856.82	Township 99-----	34 W.	22,963.14
	32 W.	22,902.37		Township 100-----	31 W.
	23 W.	22,139.22	32 W.		17,389.75
	34 W.	22,388.64	33 W.	18,364.24	
Township 99-----	31 W.	23,389.46	34 W.	18,353.14	
	32 W.†	160.47			
	33 W.	21,598.53	Total acres-----		252,888.02
	33 W.	22,511.72			

†Swan lake.
Square miles, 395.

FAYETTE COUNTY.

Township 91-----	7 W.	23,192.11	Township 93-----	10 W.	23,168.68
	8 W.	22,865.06		Township 94-----	7 W.
	9 W.	23,015.21	8 W.		23,296.24
	10 W.	23,273.24	9 W.	23,144.23	
Township 92-----	7 W.	22,128.72	Township 95-----	10 W.	23,001.76
	8 W.	23,076.35		7 W.	23,525.26
	9 W.	23,408.68		8 W.	23,532.67
	10 W.	22,650.30		9 W.	23,454.30
Township 93-----	7 W.	23,339.37	10 W.	23,216.26	
	8 W.	23,369.67			
	9 W.	23,448.19	Total acres-----		405,224.78

Square miles, 727.

FLOYD COUNTY.

Township 94-----	15 W.	22,908.78	Township 96-----	16 W.	22,244.06
	16 W.	22,738.94		17 W.	22,107.75
	17 W.	22,640.63		18 W.	22,849.54
	18 W.	23,056.91	Township 97-----	15 W.	11,892.12
15 W.	23,257.17	16 W.		11,896.88	
16 W.	23,068.68	17 W.		11,127.16	
17 W.	23,662.40	18 W.		11,502.92	
Township 95-----	18 W.	23,257.86			
	15 W.	22,456.36	Total acres-----		318,643.16

Square miles, 496.

FRANKLIN COUNTY.

	Range	Acres		Range	Acres
Township 90.....	19 W.	22,817.47	Township 92.....	20 W.	23,451.66
	20 W.	22,365.06		21 W.	22,453.04
	21 W.	22,034.33		22 W.	22,852.26
Township 91.....	22 W.	22,106.25	Township 93.....	19 W.	22,353.53
	19 W.	22,027.81		20 W.	22,689.23
	20 W.	22,123.04		21 W.	22,554.29
	21 W.	22,071.24		22 W.	22,527.22
Township 92.....	22 W.	22,063.63	Total acres.....		272,176.60
	19 W.	22,266.47			

Square miles, 582.

FREMONT COUNTY.

Township 67.....	40 W.	19,946.06	Township 69.....	41 W.	22,024.40
	41 W.	19,605.03		42 W.	22,145.69
	42 W.	19,478.75		43 W.	21,695.12
	43 W.	9,628.79		44 W.	3,042.21
Township 68.....	40 W.	19,036.33	Township 70.....	40 W.	22,147.44
	41 W.	18,690.42		41 W.	22,047.89
	42 W.	18,537.81		42 W.	22,041.59
	43 W.	18,751.02		43 W.	21,248.61
	44 W.	1,869.78			
Township 69.....	40 W.	22,991.13	Total acres.....		327,596.22

Square miles, 512.

GREENE COUNTY.

Township 82.....	29 W.	22,157.22	Township 84.....	29 W.	22,262.89	
	30 W.	22,193.97		31 W.	22,216.24	
	31 W.	22,221.18		32 W.	22,232.20	
	32 W.	22,266.69		Township 85.....	29 W.	22,075.84
29 W.	22,348.74	30 W.	22,004.03			
30 W.	22,492.87	31 W.	22,228.90			
31 W.	22,441.24	32 W.	22,216.22			
Township 83.....	32 W.	22,404.06	Total acres.....		307,120.63	
	29 W.	22,322.41				

Square miles, 574.

GRUNDY COUNTY.

Township 86.....	17 W.	22,108.04	Township 88.....	17 W.	22,161.17
	18 W.	22,064.95		18 W.	22,029.52
Township 87.....	15 W.	22,266.57	Township 89.....	15 W.	22,211.05
	16 W.	22,181.53		16 W.	22,261.14
	17 W.	22,322.20		17 W.	22,604.22
	18 W.	22,257.06		18 W.	22,272.25
	16 W.	22,267.02			
Township 88.....	16 W.	22,267.02	Total acres.....		322,464.10
	16 W.	22,219.45			

Square miles, 504.

GUTHRIE COUNTY.

Township 78.....	30 W.	22,017.68	Township 80.....	31 W.	22,729.22
	31 W.	22,227.29		32 W.	22,278.22
	32 W.	22,004.44		33 W.	22,271.22
	33 W.	22,267.10		Township 81.....	30 W.
30 W.	22,242.71	31 W.	22,125.46		
31 W.	22,125.25	32 W.	22,005.24		
32 W.	22,165.62	33 W.	22,069.41		
Township 79.....	33 W.	22,222.45	Total acres.....		282,226.67
	30 W.	22,213.24			

Square miles, 608.

HAMILTON COUNTY.

	Range	Acres	Range	Acres	
Township 86.....	23 W. 24 W. 25 W. 26 W.	28,370.87 29,750.86 29,035.87 29,770.17	Township 88.....	24 W. 25 W. 26 W. 27 W. 28 W.	28,078.08 28,183.08 28,650.08 28,044.03 28,082.73 28,898.67
Township 87.....	23 W. 24 W. 25 W. 26 W. 27 W.	28,690.52 28,640.03 27,945.15 28,980.00 28,607.35	Township 89.....	24 W. 25 W. 26 W. 27 W. 28 W.	28,082.73 28,044.03 28,082.73 28,898.67
Township 88.....	23 W. 24 W.	28,980.00 28,607.35	Total acres.....		967,803.62

Square miles, 575.

HANCOCK COUNTY.

Township 94.....	23 W. 24 W. 25 W.	23,953.96 23,928.36 22,944.74	Township 96.....	24 W. 25 W. 26 W.	22,043.00 22,497.38 22,977.04
Township 96.....	23 W. 24 W. 25 W. 26 W.	22,185.67 23,338.99 23,216.06 23,372.94	Township 97.....	23 W. 24 W. 25 W. 26 W.	22,774.53 22,660.49 22,860.58 22,774.03
Township 98.....	23 W. 24 W.	23,492.63 22,943.33	Total acres.....		368,449.31

Square miles, 579.

HARDIN COUNTY.

Township 86.....	19 W. 20 W. 21 W.	22,945.51 23,422.35 22,626.87	Township 88.....	20 W. 21 W. 22 W.	22,453.64 22,519.89 24,039.66
Township 87.....	19 W. 20 W. 21 W. 22 W.	22,981.90 23,037.03 21,833.44 23,178.49	Township 89.....	19 W. 20 W. 21 W. 22 W.	22,896.63 22,669.81 23,098.03 23,068.69
Township 88.....	19 W. 20 W.	23,062.39 21,621.76	Total acres.....		368,601.10

Square miles, 572.

HARRISON COUNTY.

Township 78.....	41 W. 42 W. 43 W. 44 W.	26,264.93 26,346.49 25,182.06 26,409.43	Township 80.....	41 W. 42 W. 43 W.	23,178.20 23,160.67 23,107.62
Township 79.....	41 W. 42 W. 43 W. 44 W. 45 W. 46 W.	26,539.77 26,607.87 23,035.63 23,076.68 23,087.01 22,057.11	Township 81.....	41 W. 42 W. 43 W. 44 W. 45 W.	18,434.05 22,868.21 23,096.88 23,067.30 23,094.10
Total acres.....		37,752.40	Total acres.....		444,749.34

†Accretions.

Square miles, 686.

HENRY COUNTY.

Township 70.....	6 W. 7 W.	22,689.35 21,718.22	Township 72.....	6 W. 7 W.	23,054.80 22,720.81
Township 71.....	6 W. 7 W.	21,183.44 21,183.62	Township 73.....	6 W. 7 W.	22,871.84 22,550.37
Township 72.....	6 W. 7 W.	22,464.51 22,102.12	Total acres.....		274,660.69

Square miles, 429.

HOWARD COUNTY.

			Range	Acres				Range	Acres
Township 87		11 W.		11,061.33	Township 89		12 W.	22,756.34	
		12 W.		10,898.01			13 W.	22,562.32	
		13 W.		11,016.59			14 W.	22,546.54	
Township 88		14 W.		11,250.89	Township 100		11 W.	18,770.48	
		11 W.		22,768.05			12 W.	18,569.99	
		12 W.		22,633.72			13 W.	18,966.67	
Township 92		13 W.		22,532.45		14 W.	18,596.43		
		14 W.		22,870.59					
		11 W.		22,849.43					
					Total acres				301,389.34

Square miles, 471.

HUMBOLDT COUNTY.

Township 81		27 W.		22,860.22	Township 92		30 W.	23,013.92	
		28 W.		22,523.84		Township 93		27 W.	23,527.28
		29 W.		22,987.63			28 W.	23,235.38	
		30 W.		23,229.65		29 W.	23,428.80		
Township 92		27 W.†		1,743.20		30 W.	23,470.74		
		27 W.		21,388.09					
		28 W.		23,075.97					
		29 W.		23,108.31					
					Total acres				277,618.03

†Marsh, 91 and 92-27.
Square miles, 434.

IDA COUNTY.

Township 86		39 W.		23,004.51	Township 88		40 W.	23,545.95	
		40 W.		22,794.94			41 W.	23,189.90	
		41 W.		22,765.41		Township 89		39 W.	23,733.42
Township 87		39 W.		23,121.62			40 W.	23,046.84	
		40 W.		22,872.40			41 W.	23,145.76	
		41 W.		22,624.05					
Township 88		39 W.		23,541.60					
					Total acres				276,566.40

Square miles, 432.

IOWA COUNTY.

Township 78		9 W.		24,232.27	Township 80		10 W.	23,153.59	
		10 W.		24,698.25			11 W.	23,308.42	
		11 W.		24,280.78		Township 81		13 W.	23,256.97
Township 79		9 W.		24,329.24			9 W.	22,846.53	
		10 W.		24,681.01			10 W.	23,009.43	
		11 W.		23,035.20		11 W.	23,033.80		
Township 80		12 W.		23,252.07		12 W.	23,277.07		
		9 W.		23,201.19					
					Total acres				375,067.83

Square miles, 586.

JACKSON COUNTY.

Township 84		1 E.		22,973.92	Township 86		6 E.	12,078.91	
		2 E.		23,311.69			7 E.	181.33	
		3 E.		22,750.23		Township 87		1 E.	22,834.38
		4 E.		22,701.89			2 E.	22,836.90	
		5 E.		23,801.62			3 E.	22,756.05	
Township 85		6 E.		23,067.00		4 E.	22,901.03		
		7 E.†		1,864.51		5 E.	3,636.84		
		7 E.		3,191.43		6 E.	22,832.08		
		1 E.		22,965.88		4 E.	20,310.15		
		2 E.		22,660.53		5 E.†	241.50		
		3 E.		22,903.93		6 E.	135.92		
	4 E.		22,948.00						
	5 E.		21,630.28						
					Total acres				406,526.08

†Island.
Square miles, 635.

JASPER COUNTY.

	Range	Acres		Range	Acres
Township 78	17 W.	24,463.36	Township 80	19 W.	23,318.23
	18 W.	24,510.94		19 W.	23,408.13
	19 W.	24,462.13		20 W.	23,378.10
	20 W.	24,041.44		21 W.	23,495.87
	21 W.	24,316.61		Township 81	17 W.
Township 79	17 W.	23,123.53	18 W.		23,781.84
	18 W.	23,028.66	19 W.		22,654.31
	19 W.	23,058.68	20 W.		23,780.60
	20 W.	23,118.20	21 W.		22,884.98
	21 W.	23,184.78	Total acres		468,408.45
Township 80	17 W.	23,466.92			

Square miles, 732.

JEFFERSON COUNTY.

Township 71	8 W.	22,914.26	Township 72	11 W.	23,516.04
	9 W.	22,970.11		Township 73	8 W.
	10 W.	23,171.73	9 W.		23,114.63
	11 W.	23,474.60	10 W.	23,126.19	
Township 72	8 W.	22,678.63	11 W.	23,821.46	
	9 W.	22,022.38	Total acres		277,043.82
	10 W.	22,963.70			

Square miles, 433.

JOHNSON COUNTY.

Township 77	5 W.	22,868.07	Township 80	5 W.	22,048.84
	6 W.	3,706.98		6 W.	22,445.51
Township 78	5 W.	22,918.38	7 W.	23,268.53	
	6 W.	22,737.80	8 W.	23,122.07	
	7 W.	23,200.67	Township 81	5 W.	22,854.33
	8 W.	23,284.27		6 W.	22,492.74
Township 79	5 W.	23,103.18		7 W.	23,211.28
	6 W.	22,755.20		8 W.	22,438.39
	7 W.	23,412.22	Total acres		392,624.89
	8 W.	23,134.76			

Square miles, 613.

JONES COUNTY.

Township 83	1 W.	22,856.84	Township 85	2 W.	22,996.23
	2 W.	22,759.62		3 W.	22,938.47
	3 W.	22,870.73		4 W.	22,987.18
Township 84	4 W.	22,978.49	Township 86	1 W.	22,898.06
	1 W.	22,898.84		2 W.	23,011.24
	2 W.	22,920.06		3 W.	22,846.66
	3 W.	22,742.85		4 W.	22,800.06
Township 85	4 W.	22,837.27	Total acres		356,191.23
	1 W.	22,877.77			

Square miles, 572.

KEOKUK COUNTY.

	Range	Acres		Range	Acres
Township 74	10 W.	23,852.22	Township 76	11 W.	23,215.12
	11 W.	23,696.30		12 W.	23,023.21
	12 W.	23,569.65		13 W.	22,949.85
	13 W.	23,199.80	Township 77	10 W.	23,373.45
Township 75	10 W.	23,336.44		11 W.	23,072.81
	11 W.	23,246.29		12 W.	22,858.66
	12 W.	23,054.15		13 W.	22,715.92
	13 W.	22,800.27		Total acres	
	Township 76	10 W.	23,278.10		

Square miles, 579.

KOSSUTH COUNTY.

Range	Acres	Range	Acres
27 W.	22,286.32	Township 86	22,882.49
28 W.	23,022.94	29 W.	22,949.05
29 W.	22,767.80	30 W.	23,001.92
30 W.	23,122.42	31 W.	23,021.92
27 W.	22,674.93	27 W.	22,151.13
28 W.	22,396.32	28 W.	22,150.63
29 W.	22,040.22	29 W.	22,300.74
30 W.	22,376.66	30 W.	22,373.80
27 W.	22,892.53	27 W.	18,255.51
28 W.	22,752.84	28 W.	18,491.39
29 W.	22,749.25	29 W.	149.04
30 W.	22,323.93	30 W.	18,255.02
27 W.	22,511.26	27 W.	18,555.08
28 W.	22,712.29	28 W.	18,063.22
29 W.	22,681.94	Total acres	692,005.81
30 W.	22,305.95		

†Bearroft lake.
Square miles, 973.

LEE COUNTY.

Township 64	153.90	Township 68	382.15
Township 65	91.25	2 W. †	611.28
	20,210.09	3 W. †	500.03
	5,099.53	4 W.	17,426.60
Township 66	261.71	4 W.	22,305.70
	20,228.53	5 W.	66.20
	21,211.17	6 W.	23,133.72
	2,992.97	6 W.	23,056.44
Township 67	80.46	7 W.	23,056.03
	2,897.37	7 W.	1,521.45
	3,649.30	8 W.	13,522.99
	15,919.27	4 W.	22,841.41
	4,025.28	5 W.	22,127.22
	17,392.45	6 W.	23,118.62
	5,965.20	7 W.	
	14,002.97	Total acres	229,765.19

†Island.
Square miles, 515.

LINN COUNTY.

Township 82	22,595.67	Township 84	22,519.57
	22,443.51	Township 85	22,526.47
	22,027.04	6 W.	22,009.26
	22,024.28	7 W.	22,529.48
Township 83	22,141.31	8 W.	22,520.23
	22,463.07	5 W.	22,784.12
	18,200	6 W.	22,665.29
	22,099.02	7 W.	22,797.27
	22,674.26	8 W.	
Township 84	23,027.26	Total acres	456,125.69
	23,024.27		

†Island.
Square miles, 713.

LOUISA COUNTY.

Township 72	9,432.56	Township 74	22,964.11
	297.19	Township 75	8,622.18
	21,417.20	5 W.	222.06
	22,094.29	2 W. †	22,747.20
	22,513.95	3 W.	23,850.72
Township 74	63.20	4 W.	22,068.26
	10,313.62	5 W.	22,510.32
	223.24		
	22,025.24	Total acres	254,712.62
	22,026.26		

†Island. †Wapello lake.
Square miles, 388.

LUCAS COUNTY.

	Range	Acres		Range	Acres
Township 71	20 W.	23,294.46	Township 72	23 W.	23,365.36
	21 W.	23,424.77		20 W.	22,866.15
	22 W.	23,486.53	Township 73	21 W.	23,092.37
	23 W.	23,331.48		22 W.	23,048.04
Township 72	20 W.	23,244.44	22 W.	23,094.81	
	21 W.	23,466.32			
	22 W.	23,445.75	Total acres	379,610.15	

Square miles, 436.

LYON COUNTY.

Township 98	43 W.	22,950.53	Township 99	48 W.	17,732.75
	44 W.	22,997.15		49 W.	271.75
	45 W.	23,152.17	Township 100	43 W.	17,539.92
	46 W.	22,856.53		44 W.	17,511.11
	Township 99	47 W.	23,943.00	45 W.	17,562.38
		48 W.	18,701.37	46 W.	17,271.58
49 W.		331.60	47 W.	17,473.39	
43 W.		22,829.43	48 W.	17,838.05	
44 W.		22,745.49	49 W.	3,709.59	
45 W.		22,675.08	Total acres	374,536.29	
46 W.	22,273.55				
47 W.	22,670.61				

Square miles, 535.

MADISON COUNTY.

Township 74	26 W.	22,125.67	Township 76	27 W.	23,148.43
	27 W.	23,214.50		28 W.	23,732.53
	28 W.	22,944.32	Township 77	29 W.	22,885.62
	29 W.	22,944.54		26 W.	21,334.35
Township 75	26 W.	21,914.66	27 W.	23,107.58	
	27 W.	23,124.77	28 W.	22,737.40	
	28 W.	23,524.67	29 W.	22,732.40	
	29 W.	23,918.22	Total acres	362,431.58	
Township 76	26 W.	21,661.62			

Square miles, 566.

MAHASKA COUNTY.

Township 74	14 W.	23,420.70	Township 76	15 W.	22,959.30
	15 W.	23,241.19		16 W.	22,880.67
	16 W.	22,379.05	Township 77	17 W.	22,740.13
	17 W.	22,639.35		14 W.	22,511.93
Township 75	14 W.	22,978.84	15 W.	22,783.37	
	15 W.	22,737.31	16 W.	22,739.55	
	16 W.	22,362.48	17 W.	22,733.12	
	17 W.	22,142.32	Total acres	365,595.29	
Township 76	14 W.	23,098.85			

Square miles, 571.

MARION COUNTY.

Township 74	18 W.	23,048.41	Township 76	19 W.	22,068.80
	19 W.	22,962.70		20 W.	22,619.06
	20 W.	23,005.23	Township 77	21 W.	22,376.34
	21 W.	23,068.91		18 W.	22,317.56
Township 75	18 W.	22,431.36	19 W.	22,703.28	
	19 W.	22,724.32	20 W.	21,400.27	
	20 W.	22,775.50	21 W.	22,023.19	
	21 W.	22,913.94	Total acres	362,368.20	
Township 76	18 W.	22,468.01			

Square miles, 565.

MARSHALL COUNTY.

	Range	Acres		Range	Acres
Township 82-----	17 W.	23,128.05	Township 84-----	18 W.	23,509.43
	18 W.	23,025.81		19 W.	23,409.98
	19 W.	22,882.53		20 W.	22,850.21
	20 W.	22,025.03		17 W.	23,242.88
Township 83-----	17 W.	23,053.33	Township 85-----	18 W.	23,080.20
	18 W.	22,797.76		19 W.	23,099.56
	19 W.	22,295.46		20 W.	22,551.06
	20 W.	22,106.71			
Township 84-----	17 W.	22,660.73	Total acres		367,736.72

Square miles, 675.

MILLS COUNTY.

Township 71-----	40 W.	22,821.97	Township 72-----	44 W.	4,332.36	
	41 W.	22,828.52		Township 73-----	40 W.	22,828.06
	42 W.	22,672.25		41 W.	22,892.13	
	43 W.	20,627.93		42 W.	22,826.41	
	44 W.	21.04		43 W.	22,122.08	
Township 72-----	40 W.	22,744.55	44 W.	5,360.18		
	41 W.	22,801.45				
	42 W.	21,768.20	Total acres		251,529.31	
	43 W.	22,828.26				

Square miles, 440.

MITCHELL COUNTY.

Township 97-----	15 W.	11,195.51	Township 99-----	16 W.	22,548.78
	16 W.	11,205.44		17 W.	22,096.04
	17 W.	10,817.20		18 W.	22,857.56
	18 W.	11,380.51		Township 100-----	15 W.
Township 98-----	15 W.	22,818.93	16 W.	17,520.59	
	16 W.	22,810.97	17 W.	17,575.37	
	17 W.	22,068.62	18 W.	18,457.65	
	18 W.	22,945.80			
Township 99-----	15 W.	22,727.17	Total acres		287,358.56

Square miles, 465.

MONONA COUNTY.

Township 82-----	42 W.	22,232.10	Township 84-----	42 W.	23,098.30
	43 W.	23,121.43		44 W.	23,172.44
	44 W.	23,059.90		45 W.	23,130.13
	45 W.	22,399.27		46 W.	20,362.72
	46 W.	1,250.64		47 W.	5,027.51
	42 W.	23,178.69		Township 85-----	42 W.
Township 83-----	43 W.	23,152.08	43 W.	22,347.01	
	44 W.	22,854.01	44 W.	23,068.02	
	45 W.†	653.96	45 W.	23,004.15	
	45 W.	22,215.01	46 W.	23,010.28	
	46 W.†	227.63	47 W.	17,797.04	
	46 W.	10,324.63			
Township 84-----	42 W.	23,107.62	Total acres		444,894.91

†Island.

Square miles, 665.

ACREAGE OF THE STATE BY COUNTIES

575

MONROE COUNTY.

	Range	Acres		Range	Acres
Township 71-----	16 W.	23,375.33	Township 72-----	19 W.	23,143.73
	17 W.	23,205.76		16 W.	22,762.81
	18 W.	23,417.74		17 W.	22,928.03
Township 72-----	19 W.	23,341.91	18 W.	22,395.05	
	16 W.	23,342.98	19 W.	22,887.33	
	17 W.	23,218.28			
	18 W.	23,874.72	Total acres		277,633.97

Square miles, 434.

MONTGOMERY COUNTY.

Township 71-----	35 W.	22,756.09	Township 72-----	39 W.	22,642.14
	37 W.	22,784.22		36 W.	22,823.14
	38 W.	23,780.07	Township 73-----	37 W.	22,757.21
	39 W.	22,753.57		38 W.	22,773.75
Township 72-----	36 W.	22,689.34	39 W.	22,808.87	
	37 W.	22,504.87			
	38 W.	22,606.43	Total acres		272,690.20

Square miles, 423.

MUSCATINE COUNTY.

Township 75-----	2 W.	14,697.29	Township 78-----	1 W.	24,043.94
	3 W.	22,335.97		2 W.	22,659.76
	4 W.	22,352.95		2 W. †	41.31
Township 77-----	1 W. †	842.38		3 W.	23,057.51
	1 W.	19,003.87		4 W.	23,248.79
	2 W.	22,595.92	1 E.	22,842.63	
	3 W.	22,269.47			
4 W.	22,704.93	Total acres		277,681.84	
1 E.	14,999.82				

Island.

Square miles, 484.

O'BRIEN COUNTY.

Township 94-----	39 W.	22,614.70	Township 96-----	40 W.	22,879.61
	40 W.	22,981.95		41 W.	22,872.57
	41 W.	23,780.02		42 W.	22,025.29
	Township 95-----	42 W.	22,806.81	Township 97-----	39 W.
39 W.		23,049.79	40 W.		22,259.80
40 W.		23,277.30	41 W.		22,868.94
41 W.		22,845.63	42 W.		22,714.87
Township 96-----	42 W.	22,914.07	Total acres		365,806.40
	39 W.	22,571.55			

Square miles, 572.

OSCEOLA COUNTY.

	Range	Acres		Range	Acres
Township 98-----	39 W.	22,820.48	Township 99-----	42 W.	22,908.27
	40 W.	22,876.59		39 W.	17,921.68
	41 W.	22,965.86		40 W.	17,658.61
Township 99-----	42 W.	23,018.78	41 W.	17,820.50	
	39 W.	23,050.91	42 W.	17,771.28	
	40 W.	22,980.68			
	41 W.	22,849.44	Total acres-----		254,412.83

Square miles, 398.

PAGE COUNTY.

Township 67-----	86 W.	19,431.82	Township 69-----	37 W.	22,791.49
	37 W.	19,972.20		38 W.	22,908.61
	38 W.	19,869.49		39 W.	22,876.47
Township 68-----	39 W.	19,928.73	Township 70-----	36 W.	22,853.62
	38 W.	20,563.00		37 W.	22,870.11
	37 W.	19,928.96		38 W.	22,829.44
Township 69-----	28 W.	19,658.04	39 W.	22,859.80	
	39 W.	19,839.69			
	36 W.	22,739.07	Total acres-----		341,773.84

Square miles, 534.

PALO ALTO COUNTY.

Township 94-----	31 W.	22,713.88	Township 96-----	32 W.	22,922.70
	22 W.	22,894.92		34 W.†	277.81
	33 W.	22,920.70		34 W.	21,391.88
	34 W.	22,618.67		Township 97-----	31 W.
Township 95-----	31 W.	23,232.23	32 W.	22,750.18	
	32 W.	23,053.88	33 W.	22,611.27	
	33 W.	22,849.15	34 W.	20,851.97	
	34 W.	22,151.91			
Township 96-----	31 W.	22,811.40	Total acres-----		360,820.18
	32 W.	22,047.33			

†Elbow Lake.

Square miles, 564.

PLYMOUTH COUNTY.

Township 90-----	43 W.	23,426.49	Township 92-----	45 W.	22,942.06
	44 W.	23,294.22		46 W.	22,871.55
	45 W.	23,258.64		47 W.	22,921.41
	46 W.	23,236.98		48 W.	22,968.66
	47 W.	23,226.58		49 W.	5,938.38
	48 W.	11,503.86		Township 93-----	48 W.
Township 91-----	43 W.	23,106.96	44 W.	23,062.15	
	44 W.	22,974.28	45 W.	22,896.91	
	45 W.	22,874.43	46 W.	23,044.99	
	46 W.	22,862.10	47 W.	23,128.99	
	47 W.	23,038.36	48 W.	18,073.62	
	48 W.	22,114.32	49 W.	398.19	
Township 92-----	49 W.	6,112.90	Total acres-----		650,597.44
	43 W.	22,747.72			
	44 W.	22,939.67			

Square miles, 860.

ACREAGE OF THE STATE BY COUNTIES

574

POCAHONTAS COUNTY.

	Range	Acres		Range	Acres	
Township 90.....	31 W.	23,121.69	Township 92.....	33 W.	23,320.57	
	32 W.	22,987.19		34 W.	23,056.65	
	33 W.	23,028.87		Township 93.....	31 W.	23,272.40
	34 W.	23,039.00			32 W.	23,492.26
Township 91.....	31 W.	23,782.90	33 W.	23,567.54		
	32 W.	23,250.52	34 W.	22,589.62		
	33 W.	23,225.72	34 W.†	639.45		
	34 W.	23,089.50				
Township 92.....	31 W.	23,090.63	Total acres		271,264.04	
	32 W.	23,719.55				

†Swan and Rat lake.

Square miles, 590.

POLK COUNTY.

Township 77.....	32 W.	3,069.07	Township 80.....	23 W.	23,569.45
Township 78.....	22 W.	23,073.52		24 W.	23,394.85
	23 W.	23,471.59	25 W.	23,272.30	
	24 W.	23,045.83	Township 81.....	22 W.	22,908.05
	25 W.	23,102.73		23 W.	23,018.64
	22 W.	23,262.64		24 W.	22,875.03
Township 79.....	23 W.	23,430.27	25 W.	22,903.99	
	24 W.	23,921.23			
	25 W.	23,413.85	Total acres		374,711.59
Township 80.....	22 W.	23,400.55			

Square miles, 593.

POTTAWATTAMIE COUNTY.

Township 74.....	33 W.	22,572.50	Township 76.....	40 W.	22,377.61
	32 W.	23,366.70		41 W.	22,676.46
	40 W.	22,468.42		42 W.	22,719.13
Township 75.....	41 W.	22,530.80	43 W.	22,730.63	
	42 W.	23,699.43	44 W.	16,704.86	
	43 W.	23,668.90	45 W.	23.20	
	44 W.	10,365.94	Township 77.....	38 W.	22,969.59
	38 W.	22,878.19		39 W.	22,965.48
	39 W.	22,646.53		40 W.	22,845.07
	40 W.	21,811.74		41 W.	22,831.40
	41 W.	22,817.46		42 W.	22,925.27
	42 W.	22,820.70		43 W.	22,743.94
	43 W.	23,771.13		44 W.	20,365.40
44 W.	11,286.11	45 W.	2,306.00		
Township 76.....	44 W.†	429.04	Total acres		606,460.15
	38 W.	22,806.87			
	39 W.	22,707.02			

†Accretions.

Square miles, 948.

POWESHIEK COUNTY.

Township 78.....	13 W.	24,161.05	Township 80.....	14 W.	23,165.98
	14 W.	24,869.25		15 W.	23,368.61
	15 W.	23,410.82		16 W.	23,312.30
	16 W.	24,284.35		Township 81.....	13 W.
Township 79.....	13 W.	23,094.63	14 W.		22,010.32
	14 W.	23,043.00	15 W.		22,932.43
	15 W.	22,945.82	16 W.		22,718.46
	16 W.	23,618.02			
Township 80.....	13 W.	23,650.33	Total acres		372,939.73

Square miles, 582.

ACREAGE OF THE STATE BY COUNTIES

RINGGOLD COUNTY.

	Range	Acres		Range	Acres
Township 67-----	28 W.	17,407.96	Township 69-----	29 W.	23,114.81
	29 W.	17,753.51		30 W.	23,178.02
	30 W.	17,960.23		31 W.	23,990.11
	31 W.	17,599.10		Township 70-----	28 W.
Township 68-----	28 W.	23,115.15	29 W.		22,965.14
	29 W.	22,118.31	30 W.		23,290.58
	30 W.	23,142.34	31 W.		22,935.49
	31 W.	23,071.68	Total acres -----		347,463.63
Township 69-----	28 W.	23,068.87			

Square miles, 543.

SAC COUNTY.

Township 86-----	25 W.	22,953.73	Township 88-----	37 W.	23,363.77
	26 W.	22,515.84		28 W.	23,524.33
	27 W.	22,909.24	Township 89-----	35 W.†	246.98
	28 W.	23,052.79		35 W.	22,620.74
Township 87-----	25 W.	22,365.20		36 W.	22,033.06
	26 W.	22,502.40		37 W.	22,037.40
	27 W.	23,278.22	38 W.	23,047.81	
	28 W.	23,344.52	Total acres -----		369,519.12
Township 88-----	35 W.	23,421.90			
	36 W.	23,198.20			

†Rush and Lard lakes.
Square miles, 577.

SCOTT COUNTY.

Township 77-----	2 E.	14,015.41	Township 79-----	4 E.	23,116.13	
	3 E.	4,019.47		5 E.	17,215.70	
	Township 78-----	2 E.	22,973.21	Township 80-----	1 E.	25,086.59
		3 E.†	81.30		2 E.	16,820.95
3 E.		21,205.39	3 E.		20,848.66	
4 E.		18,147.83	4 E.		21,577.31	
Township 79-----	5 E.	4,011.18	Township 81-----	5 E.	12,521.66	
	1 E.	23,098.02		4 E.	119.73	
	2 E.	23,081.24		Total acres -----		258,964.50
	3 E.	23,094.21				

†Island.
Square miles, 452.

SHELBY COUNTY.

Township 78-----	37 W.	25,232.59	Township 80-----	38 W.	22,693.53
	38 W.	25,350.49		39 W.	23,301.25
	39 W.	25,199.27		40 W.	23,186.69
Township 79-----	40 W.	25,315.33	Township 81-----	37 W.	22,303.21
	37 W.	25,037.57		38 W.	22,595.50
	38 W.	23,022.37		39 W.	22,935.13
	39 W.	22,962.21		40 W.	23,119.23
Township 80-----	40 W.	23,152.25	Total acres -----		378,949.53
	37 W.	23,606.52			

Square miles, 592.

SIOUX COUNTY.

	Range	Acres	Range	Acres	
Township 94	43 W. 44 W. 45 W. 46 W. 47 W. 48 W. 49 W.	25,018.57 23,103.58 22,907.74 23,071.45 23,101.56 23,116.79 23,694.42	Township 16	44 W. 45 W. 46 W. 47 W. 48 W. 49 W.	22,974.03 22,779.90 22,790.43 22,076.07 21,010.21 22,564.23 22,596.82
Township 95	43 W. 44 W. 45 W. 46 W. 47 W. 48 W.	22,971.93 22,744.53 22,935.82 7,405.13 23,023.55	Township 17	44 W. 45 W. 46 W. 47 W. 48 W.	22,515.82 22,026.15 11,019.38
Township 96	43 W.	23,023.55	Total acres	483,993.11	

Square miles, 764.

STORY COUNTY.

Township 82	21 W. 22 W. 23 W.	23,067.83 22,973.36 23,226.59	Township 84	22 W. 23 W. 24 W.	23,149.18 23,805.31 23,601.21
Township 83	21 W. 22 W. 23 W. 24 W.	22,978.47 23,153.01 22,103.13 22,494.17	Township 85	21 W. 22 W. 23 W. 24 W.	22,674.15 22,639.73 23,211.46 23,087.15
Township 84	21 W.	22,432.50	Total acres	368,651.09	

Square miles, 573.

TAMA COUNTY.

Township 82	13 W. 14 W. 15 W.	23,417.96 22,934.68 22,774.79	Township 84	16 W. 17 W. 18 W.	23,394.58 23,970.08 23,482.92
Township 83	13 W. 14 W. 15 W. 16 W.	23,456.07 23,243.69 22,534.30	Township 85	15 W. 16 W. 17 W.	23,180.41 23,110.40 23,052.69
Township 84	13 W. 14 W. 15 W.	23,973.35 23,202.63 23,363.76	Township 86	14 W. 15 W.	23,695.82 23,179.84
		23,241.77	Total acres	422,959.60	

Square miles, 723.

TAYLOR COUNTY.

Township 67	32 W. 33 W.	18,322.99 16,266.44	Township 69	33 W. 34 W.	23,085.40 23,065.74
Township 68	32 W. 33 W. 34 W.	17,696.26 18,023.59 20,673.53	Township 70	33 W. 34 W. 35 W.	23,182.14 23,156.69 23,132.11
Township 69	32 W. 33 W. 34 W. 35 W.	20,642.58 20,539.76 23,067.64	Total acres	343,364.84	

Square miles, 537.

ACREAGE OF THE STATE BY COUNTIES

UNION COUNTY.

	Range	Acres		Range	Acres
Township 71	28 W.	22,967.82	Township 72	21 W.	22,814.13
	29 W.	22,812.14		Township 73	23 W.
	30 W.	23,029.74	29 W.		22,903.48
	31 W.	22,746.29	30 W.		22,077.31
Township 72	28 W.	22,973.41	31 W.	22,767.43	
	29 W.	22,903.77			
	30 W.	22,989.20	Total acres		274,990.15

Square miles, 430.

VAN BUREN COUNTY.

Township 67	8 W.	7,069.44	Township 69	8 W.	22,554.67
	9 W.	8,682.55		9 W.	22,590.33
	10 W.	8,870.44		10 W.	22,573.55
	11 W.	9,734.15	11 W.	23,034.66	
Township 68	8 W.	22,554.67	Township 70	8 W.	23,109.25
	9 W.	22,590.33		9 W.	23,168.95
	10 W.	22,573.55	10 W.	23,011.77	
Township 69	11 W.	23,034.66	11 W.	22,321.17	
	8 W.	23,225.83	Total acres		307,132.60

Square miles, 480.

WAPELLO COUNTY.

Township 71	12 W.	23,132.65	Township 72	15 W.	23,342.71	
	13 W.	22,978.77		Township 73	12 W.	23,164.89
	14 W.	22,482.13			13 W.	22,780.63
	Township 72	15 W.	23,329.27	14 W.	22,869.79	
12 W.		23,554.76	15 W.	22,150.74		
13 W.		22,848.29				
14 W.		22,489.24	Total acres		276,173.48	
14 W. †	1.63					

†Island.

Square miles, 432.

WARREN COUNTY.

Township 74	22 W.	23,055.83	Township 76	23 W.	22,965.78
	23 W.	22,965.44		24 W.	22,856.98
	24 W.	22,845.73		25 W.	23,226.67
	Township 75	25 W.	22,500.15	Township 77	22 W.
22 W.		22,536.40	23 W.		22,840.10
23 W.		22,031.20	24 W.		22,054.61
24 W.		22,953.14	25 W.	23,240.68	
Township 76	25 W.	23,124.71	Total acres		363,233.53
	22 W.	22,981.44			

Square miles, 538.

WASHINGTON COUNTY.

	Range	Acres		Range	Acres
Township 74-----	6 W.	22,848.51	Township 76-----	7 W.	22,939.62
	7 W.	22,794.81		8 W.	22,544.56
	8 W.	22,761.63		9 W.	23,007.04
	9 W.	22,952.65		6 W.	16,734.75
Township 75-----	6 W.	24,123.18	Township 77-----	7 W.	22,935.92
	7 W.	22,650.27		8 W.	22,866.72
	8 W.	22,784.17		9 W.	22,878.58
	9 W.	22,799.93			
Township 78-----	6 W.	23,044.46	Total acres ---		359,699.53

Square miles, 562.

WAYNE COUNTY.

Township 67-----	30 W.	14,764.49	Township 69-----	21 W.	23,140.91
	21 W.	15,077.59		22 W.	23,217.56
	22 W.	15,335.29		23 W.	23,034.47
	23 W.	15,469.65		24 W.	22,867.60
Township 68-----	20 W.	23,124.35	Township 70-----	21 W.	22,636.16
	21 W.	23,075.96		22 W.	22,874.60
	22 W.	23,074.64		23 W.	22,641.84
	23 W.	23,018.53			
Township 69-----	20 W.	23,173.08	Total acres ---		336,881.97

Square miles, 526.

WEBSTER COUNTY.

Township 87-----	27 W.	22,474.22	Township 89-----	27 W.	22,859.94
	28 W.	22,942.77		28 W.	2,069.18
	29 W.	22,868.60		29 W.	20,481.93
	30 W.	22,950.00		29 W.	22,957.10
Township 88-----	27 W.	22,643.56	Township 90-----	30 W.	22,504.39
	28 W.	23,076.21		27 W.	23,109.66
	29 W.	23,015.16		28 W.	22,618.57
	30 W.	23,004.81		29 W.	22,640.66
Township 89-----	27 W.	23,115.97	Township 91-----	30 W.	23,199.20
	28 W.	22,913.19			
	29 W.	23,364.98			
	30 W.	23,596.24			
			Total acres ---		469,196.34

Square miles, 717.

WINNEBAGO COUNTY.

Township 98-----	23 W.	22,062.44	Township 99-----	23 W.	23,048.34
	24 W.	22,609.49		23 W.	15,429.05
	25 W.	22,991.46		24 W.	18,165.45
	26 W.	22,240.56		25 W.	15,485.77
Township 99-----	23 W.†	376.46	Township 100-----	26 W.	15,373.09
	23 W.	22,749.27			
	24 W.	22,890.00			
	25 W.	23,113.73			
			Total acres ---		257,345.11

†Rice lake.
Square miles, 402.

WINNESHEEK COUNTY.

	Range	Acres		Range	Acres	
Township 96	7 W.	23,900.82	Township 98	10 W.	22,681.06	
	8 W.	23,068.94		Township 99	7 W.	23,093.56
	9 W.	22,963.29			8 W.	23,047.83
	10 W.	22,698.95			9 W.	23,083.26
Township 97	7 W.	23,091.20	Township 100	10 W.	21,523.13	
	8 W.	23,016.68		7 W.	19,860.13	
	9 W.	22,882.27		8 W.	19,233.46	
	10 W.	22,533.05		9 W.	19,140.78	
Township 98	7 W.	23,153.12		10 W.	17,613.80	
	8 W.	23,206.31				
	9 W.	23,003.86	Total acres		441,659.09	

Square miles, 690.

WOODBURY COUNTY.

Township 86	42 W.	22,982.53	Township 88	44 W.	23,498.12
	43 W.	23,090.01		45 W.	23,451.08
	44 W.	23,084.87		46 W.	23,572.00
	45 W.	22,989.51		47 W.	23,632.93
	46 W.	23,057.08		48 W. †	756.76
	47 W. †	377.43		48 W.	2,898.08
	47 W.	14,953.21		48 W. †	418.47
	47 W. †	848.88		Township 89	42 W.
Township 87	42 W.	22,759.60	43 W.		23,012.00
	43 W.	22,817.93	44 W.		23,017.41
	44 W.	23,013.01	45 W.		23,058.49
	45 W.	22,968.99	46 W.		23,111.97
	46 W.	22,067.09	47 W. †		17.25
	47 W. §	758.31	47 W.		20,485.32
	47 W.	21,622.71	48 W. †		177.78
	48 W. †	873.68	48 W.	4,828.86	
Township 88	43 W.	5,823.55	Total acres		560,944.66
	42 W.	23,637.22			
	43 W.	23,559.00			

†Island. †Sand Hill lake. §Island in Bayou.
Square miles, 876.

WORTH COUNTY.

Township 98	19 W.	22,675.57	Township 99	22 W.	22,734.26	
	20 W.	22,118.98		Township 100	19 W.	18,006.91
	21 W.	23,034.33			20 W.	18,605.09
	22 W.	22,091.47			21 W.	18,340.29
Township 99	19 W.	22,403.88	22 W.		17,804.22	
	20 W.	23,113.94				
	21 W.	22,000.03	Total acres		256,199.09	
	22 W. †	269.87				

†Hice lake.
Square miles, 400.

WRIGHT COUNTY.

Township 90	23 W.	22,139.43	Township 92	24 W.	22,624.06
	24 W.	22,252.20		25 W.	22,993.46
	25 W.	23,242.13		26 W.	23,348.17
	26 W.	23,052.95		23 W.	23,463.29
Township 91	23 W.	23,068.31	Township 93	24 W.	23,413.18
	24 W.	22,911.99		25 W.	23,826.16
	25 W.	23,143.87		26 W.	23,642.21
	26 W.	23,189.09			
Township 92	23 W.	23,463.72	Total acres		370,886.24

Square miles, 580.

CLASSIFICATION OF CITIES.

LIST OF CITIES OF THE FIRST CLASS.

(Having a population of 15,000 or over.)

Burlington	Des Moines	Mason City
Cedar Rapids	Iubucue	Muscatine
Clinton	Fort Dodge	Ottumwa
Council Bluffs	Keokuk	Sioux City
Davenport	Marshalltown	Waterloo

LIST OF CITIES ACTING UNDER COMMISSION PLAN OF GOVERNMENT.

Burlington	Fort Dodge	Mason City
Cedar Rapids	Keokuk	Ottumwa
Des Moines	Marshalltown	Sioux City

CITIES AND TOWNS ACTING UNDER SPECIAL CHARTER.

Davenport	Glenwood	Wapello
Dubuque	Muscatine	

CITIES ACTING UNDER A CITY MANAGER PLAN OF GOVERNMENT.

Clarinda	Iowa Falls	Sac City
Grinnell	Manchester	Webster City
	New Hampton	

LIST OF CITIES OF THE SECOND CLASS.

(Having a population of 2,000 and not over 15,000.)

Albia	†Forest City	Newton
Algona	Fort Madison	Oelwein
Ames	Glenwood	Onawa
Anamosa	Grinnell	Osage
Atlantic	†Hamburg	Osceola
†Audubon	Hampton	Oskaloosa
Bedford	Harlan	Pella
Belle Plaine	Hawarden	Perry
Bloomfield	†Humboldt	Red Oak
Boone	Ida Grove	Rock Rapids
Carroll	Independence	Sac City
Cedar Falls	Indianola	Seymour
Centerville	Iowa City	Sheldon
Chariton	Iowa Falls	Shenandoah
Charles City	Jefferson	Sigourney
Cherokee	Knoxville	Spencer
Clarinda	Lake City	Storm Lake
Clarion	Lansing	Stuart
Clear Lake	Le Mars	Tama
Colfax	Leon	Tipton
Corning	Manchester	Toledo
Cresco	Maquoketa	Valley Junction
Creston	Marengo	Villisca
Decorah	Marion	Vinton
Denison	Missouri Valley	Washington
Darle Grove	Monticello	Waukon
Elfon	Mount Pleasant	Waverly
Eldora	Mystic	Webster City
Emmetsburg	Nevada	What Cheer
Estherville	New Hampton	Winterset
Fairfield		

†Made city of second class by census of 1915.

TABLE NO. 2—POPULATION

County	1836	1838	1840	1844	1846	1847	1849	1850	1852	1854	1856	1860	1863
The State	10,531	22,850	43,116	75,150	96,088	116,454	134,573	192,214	329,932	516,500	517,871	674,913	701,093
Adair										150	665	954	900
Adams										339	1,019	1,533	1,625
Allamakee							277	777	2,050	4,266	7,769	12,237	13,461
Appanoose					1,300	948	1,281	3,131	4,243	6,265	8,075	11,631	11,860
Audubon											283	454	388
Benton					297	212	312	672	1,250	2,623	5,247	8,426	9,555
Black Hawk								125	315	2,514	5,533	8,244	10,006
Boone							419	735	1,024	1,678	3,518	4,232	4,607
Bremer									309	1,065	3,188	4,915	5,404
Buchanan					149	250	400	517	1,023	2,299	5,125	7,906	8,292
Buena Vista												57	100
Butler									78	499	2,141	3,721	4,142
Calhoun											119	147	170
Carroll											251	281	297
Cass										416	815	1,612	1,623
Cedar		551	1,225	2,217	2,862	2,809	3,183	3,941	4,971	7,606	9,481	12,949	13,201
Cerro Gordo												940	1,007
Cherokee												58	20
Chickasaw									300	585	2,651	4,336	4,306
Clarke								79	548	1,626	3,978	5,427	5,687
Clay												52	100
Clayton		274	1,044	1,200	1,600	2,178	2,940	3,873	6,338	9,337	15,187	20,728	21,230
Cotton		445	800	1,201	1,304	1,570	2,044	2,822	3,922	7,300	13,441	18,938	19,818
Crawford												335	496
Dallas						164	635	854	1,216	2,393	3,991	5,244	5,087
Davis				2,622	3,400	4,467	4,939	7,264	7,558	9,758	11,528	13,764	13,936
Deaatur								905	1,184	3,030	6,280	8,677	8,370
Delaware			171	300	781	1,111	1,625	1,759	2,654	4,650	8,099	11,020	11,666
Des Moines	6,257	4,603	5,540	9,109	9,391	10,071	11,649	12,968	12,418	16,700	20,196	16,611	21,168
Dickinson												180	189
Dubuque	4,274	2,381	2,036	4,049	6,030	7,440	9,185	10,841	12,568	16,636	25,871	31,164	30,763
Emmet												105	169
Fayette								820	2,065	5,142	8,267	12,078	12,737
Floyd												2,444	5,744
Franklin											780	1,309	1,448
Fremont								1,244	2,014	3,006	3,868	5,074	4,775
Greene											1,089	1,374	1,438
Grundy											435	793	1,034
Guthrie									289	772	2,149	3,058	3,205
Hamilton									122			1,699	1,602
Hancock												179	240
Hardin									300	1,285	4,033	5,440	5,339
Harrison										1,065	1,900	3,621	3,663
Henry		3,065	3,784	6,017	6,875	6,759	7,329	8,707	9,683	10,159	15,395	18,701	18,674
Howard											444	3,168	3,282
Humboldt									7			322	394
Ida												43	55
Iowa						435	660	822	1,323	2,307	4,873	8,029	8,548
Jackson		881	1,462	2,000	4,767	4,639	5,677	7,210	8,231	12,166	14,077	18,493	19,152
Jasper						560	1,223	1,280	1,674	3,466	7,490	9,983	10,598
Jefferson			2,780	5,694	6,000	8,463	8,836	9,904	10,223	11,717	13,205	15,038	14,639
Johnson		237	1,504	2,949	3,000	3,287	4,010	4,472	5,788	8,467	14,467	17,573	17,177
Jones		241	475	1,112	1,753	1,779	2,140	3,007	4,201	6,075	9,885	13,306	13,490
Keokuk						2,918	3,963	4,822	5,304	7,293	10,919	13,271	13,410
Kossuth											397	416	365

POPULATION OF IOWA, 1836 TO 1915

585

BY COUNTIES 1836-1915.

1865	1867	1870	1875	1880	1885	1890	1895	1900	1905	1910	1915
756,209	903,317	1,104,020	1,350,544	1,624,615	1,753,990	1,911,290	2,059,006	2,231,553	2,210,050	2,224,771	2,358,066
1,507	1,594	3,982	7,045	11,607	14,102	14,534	15,504	16,192	15,110	14,421	14,730
1,818	2,317	4,614	7,772	11,888	12,146	12,292	12,931	13,601	13,522	10,998	11,131
13,957	16,003	17,803	19,163	19,791	18,335	17,907	17,281	18,711	18,222	17,328	17,993
10,748	13,064	16,456	17,406	16,636	16,941	18,961	25,383	25,927	27,193	28,701	30,548
510	790	1,213	2,370	7,448	10,525	12,412	13,836	13,820	12,527	12,671	12,950
11,245	14,772	22,454	22,807	24,888	22,902	24,178	24,244	25,177	24,117	23,156	24,501
12,306	16,036	21,706	22,913	23,913	23,860	24,219	26,941	32,309	36,617	44,805	53,409
5,236	9,861	14,584	17,351	20,838	24,972	25,772	27,039	28,200	27,604	27,626	29,696
7,224	9,337	12,522	13,220	14,081	14,350	14,630	15,408	16,305	16,973	15,848	16,938
10,357	12,281	17,034	17,315	18,546	17,726	18,907	20,530	21,427	19,134	19,746	19,323
100	151	1,586	3,561	7,537	11,530	13,548	16,020	16,975	15,907	15,981	17,212
5,606	6,542	9,961	11,734	14,238	14,523	13,483	16,998	17,955	17,636	17,119	18,014
225	346	1,602	3,185	5,596	9,890	13,107	15,78	18,569	17,908	17,090	17,808
400	636	2,451	5,760	12,351	16,329	18,828	19,498	20,319	20,512	20,117	20,967
1,395	2,479	5,454	10,532	16,945	26,019	19,645	20,92	21,274	20,232	19,047	19,787
14,041	16,076	19,731	17,879	18,939	17,832	18,253	19,008	19,371	18,568	17,765	17,633
1,811	1,928	4,722	6,665	11,451	12,628	14,804	18,305	20,672	21,534	25,011	31,734
64	220	1,057	4,245	8,240	12,584	15,659	15,864	16,570	15,923	16,741	16,591
5,335	6,290	10,180	11,400	14,524	13,899	15,019	15,696	17,037	15,928	15,375	16,059
5,716	6,244	8,735	10,118	11,513	11,369	11,332	11,516	12,440	11,639	10,738	11,028
175	269	1,523	3,569	4,248	6,428	9,306	11,277	13,401	12,711	12,766	14,656
21,922	22,879	27,771	27,184	28,829	28,833	28,733	29,570	27,760	26,734	25,576	25,129
22,405	27,234	35,357	34,293	36,732	36,661	41,199	42,306	43,832	42,793	45,391	46,839
574	1,070	2,530	6,038	12,418	16,131	18,894	20,069	21,685	21,000	20,040	20,591
5,886	7,533	12,019	14,396	19,746	20,660	20,473	21,022	23,058	23,035	23,626	25,610
13,183	13,517	15,505	16,757	16,461	15,183	15,255	15,015	15,620	14,366	13,215	13,177
8,952	8,501	12,018	13,249	15,330	15,083	15,643	16,639	18,115	17,044	16,347	17,145
12,508	14,463	17,432	16,890	17,850	17,436	17,340	18,103	19,185	18,781	17,889	18,561
19,894	23,444	27,250	36,108	39,069	36,733	35,321	37,629	35,989	37,472	36,145	35,656
300	509	1,330	1,748	1,921	3,213	4,328	6,023	7,895	8,130	8,137	9,465
33,074	33,880	33,960	43,845	42,966	45,496	49,848	60,177	50,403	61,471	57,450	60,975
369	708	1,392	1,435	1,530	2,781	4,274	7,619	9,553	10,705	9,815	11,960
13,124	14,092	16,973	20,518	22,258	22,422	23,741	24,794	29,846	28,632	27,919	29,257
4,386	6,751	10,788	13,100	14,677	15,393	15,434	17,114	17,754	16,778	17,119	18,213
1,869	2,321	4,738	6,558	10,249	11,324	12,871	13,079	14,596	14,596	14,730	15,541
5,698	7,013	11,174	13,719	17,052	15,921	16,849	17,176	18,546	16,279	15,622	16,067
1,659	2,453	4,627	7,037	12,727	15,923	18,797	16,999	17,820	16,089	16,023	16,339
1,332	2,119	6,330	8,134	12,639	12,804	13,215	13,418	12,757	13,607	13,574	14,051
3,239	3,906	7,061	9,638	14,894	16,430	17,891	17,958	18,729	18,013	17,374	18,416
2,023	3,154	6,653	7,701	11,252	14,075	15,216	18,514	19,514	19,581	19,242	20,514
292	357	969	1,482	3,452	5,069	7,621	11,141	13,752	12,857	12,781	13,886
6,813	9,345	13,634	16,010	17,807	18,526	19,003	20,576	22,794	21,266	20,927	22,484
4,205	5,836	8,831	11,818	16,619	20,580	21,356	23,061	25,597	23,762	23,162	24,337
17,816	20,110	21,463	21,594	20,956	17,862	18,895	18,277	20,022	17,722	16,640	17,807
3,871	4,401	6,229	7,875	10,987	9,305	11,182	13,221	14,512	13,823	12,028	13,929
608	1,307	2,506	4,456	5,311	8,065	9,886	11,431	12,667	12,122	12,182	13,013
63	80	223	791	4,882	9,012	10,705	11,425	12,327	11,616	11,296	11,664
10,253	12,380	16,644	17,456	19,221	18,190	18,270	18,367	19,544	18,477	18,409	18,678
19,097	19,070	22,619	22,063	23,771	22,839	22,777	23,471	23,615	22,210	21,265	20,604
12,005	16,270	22,116	24,128	25,963	25,247	24,013	25,891	26,978	27,150	27,034	27,496
14,772	16,420	17,839	17,127	17,469	15,995	13,184	16,405	17,437	16,483	15,961	16,932
18,778	21,611	24,898	24,654	25,429	28,740	23,032	23,563	24,817	24,686	25,674	27,330
14,376	18,225	19,731	19,166	17,062	19,654	20,233	20,083	21,854	20,427	19,660	19,143
13,996	15,423	19,434	20,488	21,268	23,313	23,962	23,752	24,979	22,667	21,760	21,225
694	1,573	3,351	5,765	6,177	9,337	11,130	18,345	22,720	21,963	21,971	24,200

TABLE NO. 2—POPULATION

County	1836	1838	1840	1844	1846	1847	1849	1850	1852	1854	1856	1860	1863
Lee		2,539	6,090	9,830	12,800	13,281	16,120	18,861	20,360	22,590	27,278	29,232	28,061
Linn		205	1,385	2,643	3,411	3,848	4,155	4,932	5,476	7,341	9,568	10,370	18,698
Louisa		1,180	1,925	3,288	3,644	3,548	4,155	4,809	5,476	7,341	9,568	10,370	10,638
Lucas							120	411	1,046	1,921	4,408	5,768	6,257
Lyon													
Madison							701	1,179	1,832	3,112	5,608	7,839	7,964
Mahaska					2,942	3,774	5,569	5,989	7,749	9,093	13,050	14,816	16,242
Marion					1,960	2,360	3,797	5,432	6,232	9,315	14,160	16,813	17,394
Marshall								338	710	1,607	4,490	6,015	7,321
Mills								1,463	2,171	3,102	4,481	5,283	
Mitchell											1,901	3,409	3,386
Monona										222	469	832	924
Monroe				386	400	1,232	2,160	2,884	3,429	4,577	6,860	8,612	9,320
Montgomery										333	872	1,266	1,218
Muscataine		1,247	1,912	2,882	1,485	3,010	4,516	5,731	6,812	9,555	12,660	16,444	16,889
O'Brien												8	40
Osceola													
Pago								551	636	1,148	1,964	4,419	4,557
Palo Alto												132	142
Plymouth												148	93
Pocahontas													108
Polk					1,801	1,792	4,214	4,519	5,246	5,368	9,417	11,025	12,325
Pottawattamie							6,582	7,828	5,057	3,760	3,498	4,988	4,728
Poweshiek							448	615	902	1,053	4,460	5,688	6,360
Ringgold											1,472	2,923	3,038
Sac											251	946	234
Scott		1,252	2,183	3,750	3,000	3,652	4,837	5,986	8,021	12,371	21,531	25,939	26,277
Shelby										228	456	818	829
Sioux												10	25
Story									214	338	2,868	4,051	4,958
Tama								8	262	1,163	3,520	5,285	7,000
Taylor								204	479	891	2,079	3,590	3,755
Union								80	81	868	2,032	2,429	
Van Buren		2,174	6,168	9,019	9,870	10,203	11,577	13,270	13,753	13,848	15,921	17,081	16,839
Wapello				2,814	4,422	5,660	7,255	8,471	8,698	10,521	13,246	14,518	16,675
Warren							649	901	1,488	4,446	7,500	10,281	10,926
Washington		283	1,571	3,120	3,483	3,518	4,434	4,957	5,681	7,600	11,713	14,235	14,971
Wayne								340	794	1,963	4,783	6,409	6,321
Webster								243	907	3,068	2,504	2,857	
Winnebago												168	264
Winneshiek						182	400	548	1,623	3,315	7,506	13,842	15,411
Woodbury										170	950	1,119	1,166
Worth												756	895
Wright											427	653	693

Note—In connection with the foregoing table it is interesting to note the fluctuation in the it will be seen that Davis and Henry counties had less population in 1915 than they had in 1869. Van Buren county has lost 1,614 since 1836 while Polk county has gained 116,704 during the

POPULATION OF IOWA, 1836 TO 1915

BY COUNTIES, 1836-1915--Continued.

	1865	1867	1870	1875	1880	1885	1900	1905	1910	1915
29,063	31,417	37,310	53,614	84,469	37,715	39,528	29,719	39,006	36,702	38,101
20,754	24,549	31,815	37,337	49,905	45,203	49,905	55,983	57,362	60,720	70,153
10,948	11,985	12,489	13,432	11,973	11,973	12,786	13,516	12,683	12,863	12,912
6,352	7,746	10,488	11,725	14,330	8,850	13,645	16,125	15,939	15,492	15,130
		231	1,232	1,268	3,067	11,654	13,165	15,484	14,634	15,382
8,314	9,764	13,884	16,030	17,234	15,877	16,897	17,710	16,707	15,621	15,894
17,062	18,695	22,508	25,202	27,131	28,836	22,496	34,273	31,433	29,890	29,514
18,719	20,181	24,436	29,094	32,419	23,058	23,119	24,159	24,107	22,966	23,508
8,759	11,613	19,629	23,753	26,036	28,342	27,829	29,991	28,406	30,279	32,994
5,218	6,994	8,718	14,137	18,727	14,545	15,187	16,764	15,050	16,811	14,916
4,176	6,169	9,382	14,368	12,825	13,289	14,431	14,816	14,138	13,468	14,485
1,006	1,941	3,654	5,967	12,178	14,515	16,700	17,989	16,871	16,871	17,378
9,435	10,708	12,771	13,719	12,324	12,066	15,793	17,968	24,376	26,439	26,908
1,535	2,072	5,984	10,839	15,905	15,948	17,119	17,868	17,021	13,846	17,287
17,241	20,699	21,688	23,170	24,320	24,304	25,889	27,243	26,171	26,005	28,063
80	90	715	2,349	4,165	13,000	15,068	16,985	16,710	17,892	18,582
		1,778	2,219	3,093	21,000	7,877	8,725	8,827	8,956	10,169
5,211	6,023	9,878	14,274	19,697	21,341	22,026	24,187	23,006	24,002	24,773
516	418	1,336	2,735	4,181	9,319	11,109	14,132	14,132	13,846	14,946
1,005	214	2,159	2,735	3,996	4,666	31,961	22,309	22,518	23,129	23,767
		1,446	2,249	3,718	9,853	13,432	15,339	14,679	14,808	15,685
15,244	22,630	27,867	31,558	42,355	51,467	65,450	62,344	57,293	130,438	129,511
2,308	4,733	16,868	39,850	45,966	57,490	72,669	68,936	61,867	60,596	66,596
7,799	9,888	15,651	16,452	13,936	15,394	13,524	17,414	13,445	13,689	19,496
3,165	3,888	5,661	7,646	12,080	13,556	14,665	16,323	15,855	12,864	13,280
304	505	1,411	2,249	3,718	9,853	13,432	15,339	14,679	14,808	15,685
28,274	34,292	38,569	52,564	67,364	87,000	102,000	117,000	132,000	147,000	162,000
900	1,213	2,576	5,054	9,036	15,900	21,000	28,337	34,000	40,000	46,000
5,912	6,988	11,661	18,311	30,009	45,164	65,860	85,000	100,000	115,000	130,000
8,151	11,165	16,121	23,528	37,524	55,164	82,000	110,000	140,000	170,000	200,000
4,800	4,546	6,989	10,415	15,635	23,000	33,000	45,000	60,000	75,000	90,000
2,538	3,010	5,988	9,827	14,980	22,000	33,000	45,000	60,000	75,000	90,000
15,800	18,920	17,672	16,900	17,043	16,170	16,859	17,354	16,565	15,020	14,907
18,794	18,920	22,345	23,865	25,285	25,863	33,293	35,432	36,524	37,743	37,980
11,150	13,192	17,960	18,638	19,578	18,269	18,506	20,376	19,575	18,194	18,272
15,739	17,675	19,689	20,374	18,504	18,468	15,645	20,712	20,116	19,921	20,004
6,327	7,631	11,257	13,978	15,494	15,070	16,155	17,461	16,006	16,184	16,243
3,772	5,481	10,454	15,951	19,987	21,682	26,945	31,757	38,435	34,629	38,611
298	785	1,562	2,967	4,917	7,326	10,707	12,725	12,043	11,614	13,564
16,431	19,302	23,570	24,233	23,938	22,632	22,748	23,731	23,107	21,729	22,283
1,293	1,970	6,172	8,658	14,093	15,632	46,202	54,611	60,859	67,616	82,315
1,143	1,543	2,899	4,908	7,858	9,237	10,283	10,867	10,635	9,950	11,189
908	1,332	2,282	3,244	5,062	12,067	16,024	18,227	17,028	17,851	19,464

population of some of the older counties during the early period of their habitation.
same time, according to the census of 1915.

POPULATION OF CITIES AND TOWNS IN IOWA.

AS SHOWN BY CENSUS OF 1855, 1890, 1895, 1900, 1905, 1910 AND 1915.

TABLE NO. 3—CITIES OF FIRST CLASS.

Name of Town	County	Population						
		1855	1890	1895	1900	1905	1910	1915
Burlington	Des Moines	23,459	22,563	25,246	23,201	25,318	24,324	24,261
Cedar Rapids	Linn	15,426	18,020	21,555	25,656	28,759	32,811	40,667
Clinton	Clinton	12,012	13,619	17,375	22,698	22,766	26,577	26,091
Council Bluffs	Pottawattamie	21,557	21,474	20,189	25,802	25,231	29,292	31,354
Davenport	Scott	23,830	26,872	30,010	35,254	39,797	43,028	48,483
Des Moines	Polk	22,499	50,093	66,359	62,139	75,626	86,368	105,652
Dubuque	Dubuque	26,330	30,311	40,574	36,297	41,941	38,494	41,795
Fort Dodge	Whester	4,532	4,871	8,756	12,167	14,869	15,543	19,372
Keokuk	Ice	13,151	14,101	14,287	11,641	14,604	14,008	12,239
Marshalltown	Marshall	3,298	8,914	10,049	11,544	12,045	13,374	16,056
Mason City	Cerro Gordo	3,519	4,007	5,627	6,748	8,357	11,230	17,152
Muscatine	Muscatine	10,359	11,454	12,237	14,073	15,087	16,178	15,785
Ottumwa	Waffle	10,506	14,091	16,761	18,197	20,181	22,012	22,437
Sioux City	Woodbury	19,060	37,806	27,371	33,111	40,952	47,828	61,774
Waterloo	Black Hawk	6,476	6,674	8,490	12,580	18,071	26,693	33,097

CITIES OF SECOND CLASS

Albia	Monroe	2,142	2,359	2,588	2,888	3,957	4,969	5,138
Algona	Kossuth	1,826	2,068	2,437	2,911	2,047	2,908	3,593
Ames	Story	1,317	1,276	1,993	2,422	3,292	4,293	5,091
Anamosa	Jones	1,874	2,078	2,000	2,591	2,878	3,933	2,822
Atlantic	Cass	3,842	4,351	4,954	5,040	4,893	4,560	5,039
Audubon	Audubon	1,152	1,310	1,585	1,866	1,764	1,928	2,084
Bedford	Taylor	1,742	1,643	2,070	1,977	1,906	1,833	1,941
Belle Plaine	Benton	2,092	2,623	3,266	3,283	3,322	3,121	3,668
Bloomfield	Davis	1,527	1,913	2,047	2,105	2,030	2,028	2,282
Boone	Boone	4,331	6,520	8,845	8,880	9,500	10,347	12,253
Carroll	Carroll	1,885	2,448	2,839	2,882	3,208	3,546	4,031
Cedar Falls	Black Hawk	3,385	3,459	4,506	5,319	5,329	5,012	6,284
Centerville	Appanoose	3,434	3,668	5,564	6,266	5,967	6,936	7,803
Chariton	Lucas	2,891	3,122	3,322	3,989	4,048	3,794	5,235
Charles City	Floyd	2,978	2,802	4,201	4,227	4,546	5,892	6,374
Cherokee	Cherokee	1,909	3,441	3,092	3,865	3,998	4,854	4,704
Clarinda	Page	2,808	3,262	3,024	3,276	4,020	3,832	4,478
Clarion	Wright	624	1,071	1,360	1,475	1,886	2,065	2,553
Clear Lake	Cerro Gordo	993	1,130	1,507	1,706	1,636	2,014	2,741
Colfax	Jasper	952	957	1,606	2,053	2,558	2,524	2,607
Corning	Adams	1,483	1,632	1,769	2,145	1,948	1,702	1,884
Cresco	Howard	1,888	2,018	2,529	2,800	3,931	2,658	3,190
Creston	Union	7,393	7,200	6,630	7,732	8,382	6,924	7,572
Decatur	Winnesheik	2,692	2,801	3,141	3,246	3,918	3,992	4,021
Danison	Crawford	1,633	1,782	2,256	2,771	3,173	3,133	3,455
Eagle Grove	Wright	1,217	1,881	3,006	3,557	3,122	3,387	4,038
Eldon	Wappello	1,288	1,725	1,867	1,850	2,316	2,624	2,680
Eldora	Hardin	1,644	1,577	2,096	2,233	2,378	1,996	2,720
Emetsburg	Palo Alto	1,264	1,584	2,104	2,361	2,540	2,385	2,647
Estherville	Emmet	701	1,475	2,498	3,937	3,650	3,404	4,123
Fairfield	Jefferson	3,264	3,391	4,026	4,689	5,006	4,970	6,113
Forest City	Winnebago	874	895	1,292	1,758	1,665	1,691	2,125
Fort Madison	Lee	4,925	7,901	10,022	9,278	8,767	8,900	9,507
Glenwood	Mills	1,375	1,890	2,145	3,040	2,505	4,082	3,291
Grinnell	Poweshiek	3,320	3,332	3,232	3,860	4,634	5,038	5,061
Hamburg	Fremont	1,785	1,634	1,905	2,076	1,787	1,817	2,204
Hampton	Franklin	1,718	2,067	2,527	2,727	2,800	2,617	3,025
Harlan	Shelby	1,723	1,765	2,287	2,422	2,645	2,670	2,825

POPULATION OF CITIES AND TOWNS IN IOWA 589

CITIES OF SECOND CLASS—Continued.

Name of Town	County	Population.						
		1885	1890	1895	1900	1905	1910	1915
Hawarden	Sioux	929	744	1,725	1,810	2,019	2,107	2,015
Humboldt	Humboldt	1,017	1,075	1,240	1,474	1,637	1,809	2,061
Ida Grove	Ida	1,352	1,563	1,720	1,967	2,029	1,874	2,090
Independence	Buchanan	3,321	3,163	5,142	3,656	3,838	3,617	3,682
Indianola	Warren	2,081	2,354	2,925	3,261	3,396	3,283	3,495
Iowa City	Johnson	6,745	7,016	7,526	7,987	8,497	10,091	12,033
Iowa Falls	Hardin	1,731	1,796	2,231	2,840	3,019	2,797	3,716
Jefferson	Greene	1,730	1,875	2,260	2,601	2,456	2,477	3,103
Knoxville	Marion	2,376	2,832	2,862	3,131	3,194	3,190	3,541
Lake City	Calhoun	608	1,160	2,053	2,703	2,332	2,043	2,224
*Lansing	Allamakee	1,799	1,668	1,666	1,438	1,530	1,542	1,653
Le Mars	Plymouth	3,808	4,036	6,016	4,146	5,041	4,157	5,070
Leon	Decatur	1,423	1,422	1,651	1,905	2,027	1,991	2,199
Manchester	Dolaware	2,338	2,344	2,683	2,887	2,878	2,758	3,102
Maquoketa	Jackson	3,028	3,077	3,448	3,777	3,666	3,570	3,776
Marengo	Iowa	1,932	1,710	2,027	2,007	2,072	1,786	2,037
Marion	Linn	2,673	3,094	3,766	4,102	4,112	4,400	4,675
Missouri Valley	Harrison	2,305	2,797	3,350	4,010	3,330	3,187	3,764
Monticello	Jones	1,826	1,938	2,079	2,104	2,156	2,043	2,159
Mt. Pleasant	Henry	3,837	3,997	3,920	4,109	3,576	3,874	4,089
Mystic	Appanoose		875	2,300	1,758	2,056	2,662	2,625
Nevada	Story	1,499	1,662	2,107	2,472	2,262	2,138	2,686
New Hampton	Chickasaw	1,163	1,314	1,619	2,339	2,362	2,275	2,690
Newtown	Jasper	2,902	2,564	3,213	3,632	4,298	4,616	5,165
Oelwein	Fayette		830	1,928	5,142	5,602	6,020	7,137
Onawa	Monona	1,106	1,358	1,675	1,933	2,081	2,026	2,210
Osage	Mitchell	1,361	1,913	2,509	2,734	2,677	2,445	2,779
Oscola	Clarke	2,158	2,120	2,176	2,505	2,717	2,416	2,714
Oskaloosa	Mahaska	6,012	6,558	8,551	9,212	10,203	9,466	10,485
Pella	Marion	2,232	2,408	2,608	2,623	2,946	3,021	3,096
Perry	Dallas	2,573	2,880	3,570	3,938	4,173	4,630	5,455
Red Oak	Montgomery	3,410	3,321	4,224	4,356	4,907	4,830	5,601
Rock Rapids	Lyon	920	1,394	1,740	1,766	1,779	2,005	2,031
Sac City	Sac	1,210	1,249	1,601	2,079	2,130	2,201	2,521
Seymour	Wayne	710	1,058	1,537	1,703	2,063	2,290	2,146
Sheldon	O'Brien	1,006	1,478	2,410	2,382	2,564	2,941	3,323
Shenandoah	Page	2,100	2,440	3,134	3,573	4,242	4,976	5,627
Sigourney	Keokuk	1,752	1,523	1,777	1,952	1,964	2,032	2,109
Spencer	Clay	1,468	1,813	2,551	3,095	3,137	3,005	4,176
Storm Lake	Buena Vista	1,639	1,882	1,924	2,169	2,389	2,420	3,153
Stuart	Adair and Guthrie	2,147	2,032	2,118	2,079	2,046	1,826	1,849
Tama	Tama	1,610	1,741	2,196	2,649	2,412	2,290	2,621
Tipton	Cedar	1,625	1,599	2,244	2,513	2,125	2,048	2,176
Tolono	Tama	1,372	1,836	1,848	1,941	1,824	1,626	1,721
Valley Junction	Polk		747	1,700	2,009	2,009	2,573	3,026
Villisca	Montgomery	1,401	1,744	2,034	2,211	2,130	2,039	2,132
Vinton	Benton	2,710	2,865	3,150	3,499	3,487	3,330	3,957
Washington	Washington	3,004	3,335	3,671	4,255	4,489	4,380	4,544
Waukon	Allamakee	1,399	1,610	1,852	2,153	2,036	2,025	2,168
Waverly	Bremer	2,443	2,346	2,916	3,177	3,353	3,295	3,581
Webster City	Hamilton	2,808	2,829	6,096	4,613	4,797	5,208	5,834
What Cheer	Keokuk	3,524	3,216	2,575	2,745	2,531	1,720	1,805
Winterset	Madison	2,341	2,281	2,703	3,039	2,956	2,818	2,880

*Became city of 2nd. Class in 1873.

TABLE NO. 4—POPULATION OF INCORPORATED TOWNS IN IOWA AS SHOWN BY CENSUS OF 1885, 1890, 1895, 1900, 1905, 1910 AND 1915.

Name of Town	County	Population.						
		1885	1890	1895	1900	1905	1910	1915
Ackley	Hardin	1,473	1,289	1,458	1,445	1,461	1,244	1,289
Ackworth	Warren	115	111	134	147	119	119	113
Adair	Adair	463	722	853	879	961	900	1,011
Adel	Dallas	1,105	995	1,091	1,213	1,338	1,289	1,425
Afton	Union	1,112	1,045	1,144	1,178	1,055	1,014	1,007
Agency	Wapello	514	442	402	408	390	322	374
Ainsworth	Washington	304	404	404	421	408	408	432
Akron	Plymouth	377	494	910	1,029	1,155	1,130	1,235
Albert City	Buena Vista	202	202	202	202	202	261	417
Albion	Marshall	469	384	429	440	424	457	477
Alburnett	Linn	54	169	169	169	169	169	169
Alden	Hardin	508	512	602	706	775	699	806
Alexander	Franklin	146	287	287	287	287	287	302
Alerton	Wayne	791	807	750	960	903	662	1,015
Allison	Butler	336	436	463	503	495	535	535
Alta	Buena Vista	764	768	875	881	981	959	1,078
Alta Vista	Chickasaw	179	205	205	205	205	205	364
Alton	Sioux	583	708	947	1,009	1,043	1,046	988
Altoona	Polk	465	326	309	328	504	438	526
Alvord	Lyon	275	249	271	283	283	383	383
Andover	Clinton	162	162	162	162	162	162	68
Andrew	Jackson	329	307	306	278	300	307	332
Anita	Cass	616	695	1,018	968	976	1,118	1,210
Ankeny	Polk	306	445	526	526	526	526	526
Anthony	Woodbury	329	437	606	635	768	768	768
Aplington	Butler	379	427	503	427	441	448	510
Arcadia	Carroll	464	463	490	405	482	390	381
Archer	O'Brien	126	351	139	139	139	139	139
Arion	Crawford	166	192	194	168	237	237	237
Arispe	Union	140	155	127	127	127	127	127
Arlington	Fayette	576	593	722	863	837	678	787
Armstrong	Emmet	631	907	706	686	753	753	753
Arnolds Park	Dickinson	251	229	273	408	408	408	408
Arthur	Ida	102	162	182	215	250	250	250
Ashton	Osceola	309	417	513	526	518	597	597
*Aspinwall	Crawford	108	108	108	108	108	108	108
Atalissa	Muscatine	187	220	205	205	205	205	205
Atholstan	Taylor	256	187	148	164	164	164	164
Auburn	See	174	243	293	314	360	410	410
Aurelia	Cherokee	558	668	607	621	634	626	664
Aurora	Tuchman	231	310	297	297	297	297	297
Avoca	Pottawattamie	1,607	1,598	1,627	1,815	1,520	1,648	1,648
Ayrshire	Palo Alto	329	331	337	300	300	300	300
Badger	Webster	120	240	242	212	222	222	222
Bagley	Guthrie	356	355	388	488	466	466	466
Bailey	Witchell	239	226	226	226	226	226	226
Baldwin	Jackson	230	227	277	254	281	226	297
Bancroft	Cossuth	262	457	986	839	869	830	893
Barnes City	Wabasha & Poweshiek	274	273	307	384	384	384	384
Barqum	Webster	164	175	150	164	152	152	152
Bassett	Chickasaw	149	149	130	132	132	132	132
Batavia	Jefferson	292	307	433	533	528	560	605
Battle Creek	Ida	318	357	473	542	540	537	638
Baxter	Jasper	467	427	520	527	572	572	572
Bayard	Guthrie	381	348	542	494	455	639	706

*Incorporated since 1910.

POPULATION OF CITIES AND TOWNS IN IOWA 591

TABLE NO. 4—Continued.

Name of Town	County	Population						
		1885	1890	1895	1900	1905	1910	1915
Beacon	Mahaska	675	670	974	953	637	623	459
Beaconsfield	Ringgold			87	177	176	148	163
Beaman	Grundy	218	262	258	266	227	220	229
Beaver	Boone						200	137
Bellevue	Jackson	1,398	1,394	1,533	1,807	1,686	1,776	1,703
Belmond	Wright	727	808	1,173	1,234	1,208	1,224	1,419
Bennett	Cedar				238	258	243	320
Benton	Ringgold				193	210	181	213
Berkley	Boone						64	117
Bernard	Dubuque				113	106	95	110
*Bertram	Linn							124
Bettendorf	Scott					370	909	1,373
Birmingham	Van Buren	510	545	629	632	551	572	581
Blairburg	Hamilton			181		195	241	298
Blairtown	Benton	612	653	663	592	594	532	584
Blakesburg	Wapello					347	344	339
Blanchard	Page	387	432	600	520	453	408	422
Blencoe	Monona			299	279	296	282	307
Blockton	Taylor			479	704	658	648	649
Blue Grass	Scott					191	223	227
Bode	Humboldt			353	409	426	419	428
Bonaparte	Van Buren		762	923	888	968	697	643
Bondurant	Polk			172	297	287	287	362
Bouton	Dallas						100	204
*Boxholm	Boone							225
Boyden	Sioux		277	301	336	312	364	364
Bradyville	Page	166	175	202	236	304	283	326
Bradgate	Humboldt			222	223	220	175	207
Brandon	Buchanan						200	349
Brayton	Audubon		124		141	196	137	197
Breda	Carroll	278	256	342	395	431	374	413
Bridgewater	Adair						365	363
Brighton	Washington	852	861	892	807	889	776	1,023
Bristow	Butler	218	257	355	317	348	291	358
Britt	Hancock	636	818	1,245	1,540	1,410	1,303	1,445
Brooklyn	Poweshiek	1,217	1,202	1,244	1,188	1,207	1,233	1,485
*Brunsville	Plymouth							111
Buck Grove	Crawford						87	92
Buskeye	Hardin					122	140	163
Buffalo	Spott	408	379	365	372	397	456	493
Buffalo Center	Winnebago			488	875	701	753	908
Burt	Kossuth			343	504	529	495	624
Bussey	Marion				550	744	669	
Calamus	Clinton	217	216	221	287	272	270	393
Callender	Webster			206	399	380	321	398
Calmar	Winnebago	991	813	1,056	1,003	939	849	932
Calumet	O'Brien				113	131	242	20
Camaanche	Clinton	760	753	801	713	664	629	647
Cambridge	Story	473	432	441	667	845	696	683
Cantril	Van Buren	258	256	350	356	416	445	485
Carbon	Adams					352	246	304
Carlisle	Warren	311			553	537	592	638
Carpenter	Mitchell	110				128	121	144
Carson	Pottawattamie	488	391	474	632	577	640	656
Cascade	Dubuque and Jones	787	956	1,123	1,265	1,314	1,268	1,316

*Incorporated since 1910.

592 POPULATION OF CITIES AND TOWNS IN IOWA

TABLE NO. 4—Continued.

Name of Town	County	Population						
		1885	1890	1895	1900	1905	1910	1915
Casey	Guthrie	413	452	533	568	608	629	801
Castalia	Winneshiek					252	230	262
Castana	Monona				385	407	364	441
†Castle Hill	Black Hawk							
*Cedar Height	Black Hawk							
Center Junction	Jones		210	253	255	314	199	233
Center Point	Linn	565	615	595	674	833	802	910
Central City	Linn		467	594	623	607	558	735
*Centralia	Dubuque							96
Charlotte	Clinton					359	356	384
Charter Oak	Crawford		567	778	772	785	734	799
Chatsworth	Sioux					132	131	135
Chelsea	Tama	324	318	401	419	508	507	582
Chester	Howard					287	266	290
Chillicothe	Wapello	244	214	229	216	172	181	193
Churdan	Greene	207	317	552	626	568	667	694
Cincinnati	Appanoose	286	432	1,203	1,212	1,282	1,355	1,620
Clare	Webster			239	374	351	299	284
Clarence	Cedar	671	629	626	675	602	662	671
Clarksville	Butler		733	830	849	957	895	965
Clayton	Clayton					140	145	141
Clearfield	Ringgold and Taylor	270	452	606	698	667	625	595
Clearhorn	Charokoa					164	186	230
Clemons	Marshall					184	219	245
Clermont	Payette	585	488	525	518	505	510	714
Cleveland	Lucas	855	807	128	202	144	59	65
Clfo	Wayne	92		177	218	190	178	264
*Clover Hills	Polk							201
Clutier	Tama					180	180	278
Coburg	Montgomery	151	60	171	164	187	177	170
Coggon	Linn			521	498	506	471	569
Coin	Page	404		537	574	546	591	565
Colesburg	Delaware			316	274	286	271	320
College Springs	Page	532	491	684	699	667	626	585
Collins	Story			389	540	559	521	599
Colo	Story	264	261	391	391	502	463	536
Columbus City	Louisa	516	436	482	388	423	375	390
Columbus Jet.	Louisa	961	952	1,048	1,090	1,127	1,185	1,107
Conesville	Muscataine						347	332
Conrad	Grundy		157	327	483	530	549	620
Conway	Taylor	387	376	343	344	363	283	277
Coon Rapids	Carroll	729	873	1,043	1,017	1,087	1,084	1,218
Coppock	Henry, Jeff. & Wash					141	105	111
Coralville	Johson	240	177	180	127	142	151	148
Correctionville	Woodbury	721	869	904	935	956	893	1,056
Corwith	Hancock		334	567	651	523	455	567
Corydon	Wayne	820	967	1,035	1,477	1,680	1,668	1,757
*Cotter	Louisa							134
Coulter	Franklin						198	307
*Craig	Plymouth							135
Crawfordsville	Washington			266	268	336	322	323
Cromwell	Union			205	208	238	208	179
Crystal Lake	Hancock				246	202	143	177
Cumberland	Cass			516	591	637	552	574
Curlow	Palo Alto			142		171	161	173

*Incorporated since 1910.
†Incorporated since 1915.

POPULATION OF CITIES AND TOWNS IN IOWA 593

TABLE NO. 4—Continued.

Name of Town	County	Population						
		1885	1890	1895	1900	1905	1910	1915
Cushing	Woodbury			210	237	235	254	286
Cylinder	Palo Alto				118	141	129	161
Dakota	Humboldt	266	353	354	362	367	391	447
Dallas	Marion						187	329
Dallas Center	Dallas	499	445	538	625	741	769	866
Danbury	Woodbury	283	423	390	480	553	558	578
Dana	Greene						182	213
Danville	Des Moines					241	263	280
Davis City	Decatur	519	594	600	617	558	489	636
Dawson	Dallas						275	306
Dayton	Webster	551	669	721	753	742	717	806
Decatur City	Decatur	204	215	269	367	328	311	341
Dedham	Carroll	181	273	255	374	376	355	433
Deep River	Poweshiek		291	395	403	445	467	516
Defiance	Shelby	308	323	323	387	332	411	491
Delaware	Delaware							
Delhi	Delaware						375	438
Delmar	Clinton	456	513	439	592	534	548	532
Deloit	Crawford			429		227	208	266
Delta	Keokuk	449	409	545	691	675	728	721
Denver	Bremer				102	163	224	478
Derby	Lucas						334	323
De Soto	Dallas	304	328	355	345	343	356	298
Dewitt	Clinton	1,395	1,359	1,344	1,383	1,508	1,634	1,877
Dexter	Dallas	651	607	740	795	800	767	810
Diagonal	Ringgold				383	489	509	492
Dickens	Clay						255	291
Dike	Grundy					229	256	379
Dixon	Scott						246	219
Dolliver	Emmet					120	107	108
Donahue	Scott						47	85
Donnellson	Lee			236	270	294	337	425
Doon	Lyon			490	545	563	581	612
Dougherty	Cerro Gordo						162	171
Dow City	Crawford	424	451	450	462	541	462	571
Dows	Franklin and Wright			637	818	904	992	1,001
Drakesville	Davis	240	303	262	235	220	249	273
Dumont	Butler				433	562	550	582
Duncombe	Webster			164	350	427	418	476
Dunkerton	Black Hawk				217	222	276	300
Dunlap	Harrison	1,408	1,088	1,230	1,365	1,325	1,155	1,393
Durango	Dubuque						500	59
Durant	Cedar	541	505	539	560	609	720	729
Dyersville	Dubuque	1,055	1,272	1,301	1,323	1,446	1,611	1,885
Dysart	Tama	804	775	867	902	889	996	987
Earham	Madison	287	302	535	630	826	749	749
Earling	Shelby			364	340	304	322	307
Earlville	Delaware	588	569	613	618	571	552	582
Early	Sac	177	277	459	579	533	500	534
East Peru	Madison				252	289	371	300
Eddyville	Mahaska & Wapello	1,009	815	847	1,230	1,127	1,085	1,046
Edenville (Rhodas)	Marshall				478		448	451
Edgewood	Clayton & Delaware			626	565	535	565	625
Elberon	Tama				344	363	336	339
Eldridge	Scott				207	196	217	236

*Incorporated since 1910.

594 POPULATION OF CITIES AND TOWNS IN IOWA

TABLE NO. 4--Continued.

Name of Town	County	Population						
		1885	1890	1895	1900	1905	1910	1915
Algin	Payette		269	677	635	609	564	611
Ellinger	Clayton		745	798	1,321	1,255	1,181	1,218
Ellinger	Polk				114			181
Elkhorn	Shelby				336			687
Elkport	Clayton					224	210	210
Elma	Howard			839		944	807	871
Elva	Lincoln					172	161	182
Elkhart	Winnemuccia		304	317	440	516	522	628
Elkhorn	Hancock				282	252	206	213
Elsworth	Hamilton			282		319	419	406
Elmwood	Mill					522	478	484
Emerson	Dubuque		397	404	481	502	522	484
Emporia	Dake		327	328	481	546	572	453
Essick	Osage		624	694	607	710	770	797
Evary	Osage					400	309	472
Evira	Adair		652	673	748	681	829	787
Excelsior	Appanoose					402	686	681
Fairbank	Buchanan			448	548	644	628	618
Fairfax	Dubuque		466	682	661	613	609	676
Farmington	Clayton					195	258	280
Farmington	Van Buren		689	1,002	1,296	1,832	1,342	1,165
Farmington	Calhoun			137	284	348	230	332
Farmington	Franklin			366	406	469	541	511
Fayette	Fayette			802	1,082	1,178	1,108	1,112
Fenton	Kossuth					1,315	179	304
Ferguson	Marshall						127	161
Fertile	Worth						207	232
*Flores	Davis					358	331	253
Floyd	Floyd		433	695	942	1,180	1,009	974
Fonda	Pocahontas		923	830	869	853	847	786
Fondren	Adair							868
Fort Adkins	Winnebago			480	341	264	288	306
*Fort Des Moines	Polk				484	205	374	638
*Foster	Monroe						108	126
*Fostoria	Clay			332	324	210	163	133
Franklin	Lee						185	185
Frazier	Boone					1,248	537	520
Frederika	Dempsey				171	149	204	204
Fredericksburg	Chickasaw		281	321	415	480	558	635
Frederick	Marshall				502	642	591	520
*Gal	Wright							185
Galva	Iowa			311		466	399	357
Galva	Clayton						131	128
Garden	Des Moines		632	555	801	661	630	741
Garden Grove	Clayton						342	368
Garnaville	Hancock		438	678	1,118	1,288	1,200	1,228
Garrison	Benton		322	367	482	482	504	489
Garrison	Tama				522	470	440	518
Geneva	Franklin						100	136
Geneva	Lyon			343		394	468	704
Geneva	Story		260				280	252
Gilbert	Black Hawk							477
Gilbertville	Black Hawk		502	473	655	665	504	430
Gilman	Marshall				404	687	676	680
Gilman City	Humboldt & Lucas		511	556	785	842	882	842
Gladbrook	Tama		522	621	734	731	869	859
Gladwin	Carroll					818	818	850

*Incorporated since 1910.
†Incorporated since 1915

TABLE NO. 4—Continued

Name of Town	County	Population						
		1885	1890	1895	1900	1905	1910	1915
Goldfield.....	Wright.....		343	608	628	576	618	748
Goodell.....	Hancock.....			262	254	245	249	241
Goose Lake.....	Clinton.....						110	113
Gowrie.....	Webster.....	451	526	628	681	787	829	955
Graettingur.....	Palo Alto.....			224	358	473	556	743
Graf.....	Dubuque.....						47	74
Grafton.....	Worth.....				156	161	183	199
Grand Junction.....	Greene.....	948	932	1,011	1,113	1,055	1,012	984
Grand Mound.....	Clinton.....	219	247	323	355	405	428	481
Grand River.....	Decatur.....				326	334	332	363
Grand View.....	Louisa.....	229				278	374	375
Granger.....	Dallas.....						225	275
Grant.....	Montgomery.....						486	314
Grant City.....	Sac.....				249	195	162	177
Granville.....	Stout.....			378	351	386	400	415
Gravity.....	Taylor.....	224	210	366	549	558	475	549
Gray.....	Audubon.....			172	180	191	148	184
Grealey.....	Delaware.....			390	458	416	383	370
Greene.....	Butler.....	780	845	1,168	1,192	1,224	1,150	1,315
Greenfield.....	Adair.....	1,101	1,048	1,244	1,300	1,445	1,379	1,524
Green Island.....	Jackson.....					112	128	127
†Greenville.....	Clay.....							
Grimes.....	Polk.....			178	186	355	733	351
Griswold.....	Cass.....	671	752	937	900	992	949	1,145
Grundy Center.....	Grundy.....	1,209	1,161	1,322	1,322	1,373	1,354	1,629
*Gruver.....	Emmet.....							110
Guernsey.....	Poweshiek.....						143	177
Guthrie Center.....	Guthrie.....	847	1,037	1,141	1,193	1,424	1,337	1,678
Guttenburg.....	Clayton.....	1,123	1,150	1,424	1,320	1,978	1,873	1,888
Halbur.....	Carroll.....					155	147	158
Hamilton.....	Marion.....				538	542	391	398
Hancock.....	Pottawattamie.....		167	258	276	283	250	264
†Hansell.....	Franklin.....							
Hanlontown.....	Worth.....					158	129	180
Harcourt.....	Webster.....				162	233	247	303
*Hardy.....	Humboldt.....							
Harper.....	Keokuk.....	231	263	292	269	267	232	257
Harpers Ferry.....	Allamakee.....					280	297	315
Harris.....	Osceola.....				217	235	239	308
*Hartford.....	Warren.....							223
Hartley.....	O'Brien.....		519	805	1,006	1,015	1,106	1,115
*Hartwick.....	Poweshiek.....							113
Harvey.....	Marion.....					356	346	400
Hastings.....	Mills.....	388	322	365	404	417	393	432
Havelock.....	Pocahontas.....			365	397	314	241	278
Hawkeye.....	Fayette.....				313	585	510	614
Hazelton.....	Buchanan.....			452	500	513	444	507
Hedrick.....	Keokuk.....	300	592	1,031	1,035	1,009	978	926
Henderson.....	Mills.....	218	201	255	244	266	240	238
Repburn.....	Page.....	98	75	80	178	127	110	112
Hills.....	Johnson.....						195	210
Hinton.....	Plymouth.....						329	201
Holland.....	Grundy.....				175	159	168	152
Holstein.....	Ia.....	430	539	775	870	906	936	1,137
Holy Cross.....	Dubuque.....				115	147	143	134

*Incorporated since 1910.

†Incorporated since 1915.

596 POPULATION OF CITIES AND TOWNS IN IOWA

TABLE NO. 4—Continued.

Name of Town	County	Population									
		1885	1890	1895	1900	1905	1910	1915			
Hopewille.....	Clarke										91
Hopkinton.....	Delaware	621	668	715	767	815	866	916	967	1,018	826
Hortick.....	Woodbury				284	293	304	315	325	335	309
Hospos.....	Shoos		318	318	315	315	309	309	311	311	537
Hubbard.....	Hardin	316	452	741	676	594	594	568	568	568	663
Hudson.....	Black Hawk			296	369	352	372	372	372	411	411
Hull.....	Stow		556	687	626	658	658	658	658	785	785
Himeson.....	Wayne	697	642	720	945	858	1,006	1,006	1,024	1,024	357
Haley.....	Story				945	1,061	1,061	1,061	1,061	1,061	357
Imogene.....	Pennant	216	279	272	296	281	281	341	341	314	314
Iawood.....	Iowa			302	477	612	612	585	585	713	713
Ionia.....	Clatsop			262	306	318	318	298	298	292	292
Ireton.....	Shoos		412	555	546	546	546	546	546	546	546
Ireton.....	Shoos			328	285	312	312	312	312	312	312
Jackson Junction.....	Windsor				171	169	169	169	169	169	169
Jackson.....	Guthrie					412	379	379	379	403	403
Janesville.....	Dempsey			351	211	209	269	269	312	312	312
Jasper.....	Boonville	631	572	646	600	660	697	697	789	789	789
Jewel.....	Hannston	384	414	628	947	953	953	941	941	1,074	1,074
Joice.....	Worth									172	172
Jolley.....	Calhoun				266	225	225	225	225	246	246
Keokuk.....	Washington		211	339	530	516	466	466	514	514	514
Keosauqua.....	Hannston			150	223	289	282	282	282	265	265
Kanawha.....	Harcourt					281	308	308	308	308	308
Kellerton.....	Ridgeport	261	277	416	458	520	508	508	584	584	584
Kellogg.....	Jasper	725	709	640	653	592	610	619	619	619	619
Kelsey.....	Story				181	179	231	222	222	222	222
Kensett.....	Worth				360	460	435	360	430	430	430
Keokuk.....	Duton					151	158	166	166	166	166
Keweenaw.....	Linn			136	215	280	315	376	376	559	559
Keosauqua.....	Van Buren	833	581	1,263	1,117	1,144	1,009	1,018	1,018	1,018	1,018
Keota.....	Keokuk	961	777	759	996	1,024	988	1,071	1,071	1,071	1,071
Keweenaw.....	Keokuk									359	359
Keystone.....	Benton				310	405	356	412	412	493	493
Kimballton.....	Audubon									271	271
Kimballton.....	Audubon									350	350
Kingsley.....	Plymouth	490	649	619	721	857	977	977	1,052	1,052	1,052
Kiross.....	Keokuk				132	163	142	152	152	162	162
Kiross.....	Shelby				153	203	212	180	198	198	198
Kirkman.....	Wapello	764	714	403	402	322	299	279	279	279	279
Kirkville.....	Crawford				89	185	207	207	207	234	234
Klemme.....	Itasca				262	292	292	292	292	404	404
Kulbertin.....	Calhoun					189	189	220	193	193	193
Kulbertin.....	Ridgeport				284	287	273	235	181	181	181
Ladocce.....	Jackson	151	154	234	272	291	288	288	288	288	288
Ladocce.....	Warren	255	301	957	496	650	650	650	650	626	626
Ladara.....	Iowa	218	284	228	239	214	260	260	215	215	215
Lake Mills.....	Winnebago	378	604	421	1,293	1,348	1,214	1,680	1,680	1,680	1,680
Lake Park.....	Dickinson				541	614	632	709	709	709	709
Lake View.....	Sac		366	366	370	383	314	314	314	314	314
Ladonia.....	Kossuth			246	394	331	436	436	436	426	426
Lamoni.....	Dempsey			1,153	1,540	1,533	1,541	1,533	1,541	1,778	1,778
Lamoni.....	Harrison			661	689	750	750	750	750	872	872
Lamson.....	Black Hawk				1,119	1,147	1,147	1,232	1,232	1,541	1,541
La Porte City.....	Black Hawk	1,034	1,032	1,296	1,296	1,296	1,296	1,296	1,296	1,296	1,296
Larabee.....	Clatsop				125	147	147	158	158	158	158

*Incorporated since 1910.

†Formerly was Germania.

POPULATION OF CITIES AND TOWNS IN IOWA 597

TABLE NO. 4—Continued.

Name of Town	County	Population						
		1885	1890	1895	1900	1905	1910	1915
Larchwood	Lyon			416	450	429	434	476
Lathmer	Franklin					392	378	357
*Latimers	Dubuque							43
Laurel	Marshall					168	179	194
Laurens	Pocahontas		318	587	853	783	817	848
Lawler	Chickasaw	480	464	433	646	637	601	656
Lawton	Woodbury					107	138	190
LeClaire	Scott	1,030	908	847	997	772	690	658
Le Grand	Marshall			381	408	342	338	364
Leighton	Mahaska						204	129
Le Roy	Decatur					196	185	221
Ledyard	Kossuth			371	257	227	222	240
Lehigh	Webster	625	780	782	806	937	926	1,260
Leland	Winnebago				215	201	188	188
Lenox	Taylor	829	706	957	1,014	1,046	1,274	1,320
Lester	Lyon			200	225	262	244	274
Letts	Louisia	307	325	348	387	410	433	456
Lewis	Cass	696	579	611	613	646	603	652
Liddersdale	Carroll						114	176
Lime Springs	Howard	448	550	551	605	469	498	547
†Lincoln	Tama							143
Linden	Dallas			265	314	329	315	324
Lineville	Wayne	588	600	658	690	813	600	752
*Linn Grove	Buena Vista							320
Lisbon	Linn	703	1,079	817	956	948	846	879
Liscomb	Marshall	330	313	378	338	366	354	307
Little Rock	Lyon			200	399	382	471	634
Little Sioux	Harrison	424	400	446	427	427	390	452
Littleport	Clayton						186	206
Livernore	Humboldt	325	459	631	618	589	578	634
*Lockridge	Jefferson							203
Logan	Harrison	787	827	1,102	1,377	1,379	1,453	1,641
Lohrville	Calhoun	294	435	326	597	628	674	696
Lone Tree	Johnson			407	600	627	782	809
*Long Grove	Scott							146
Lorimer	Union			488	587	722	645	711
Lost Nation	Clinton					507	523	677
Lovilia	Montrose					473	552	521
Low Moor	Clinton			371	318	285	253	282
Lowden	Cedar	470	406	495	544	612	584	630
Luana	Clayton						170	168
Lucas	Lucas	1,519	1,329	670	1,133	1,198	666	625
Luther	Boone					134	130	141
Luverne	Humboldt & Kossuth			353	634	652	601	560
*Luxemburg	Dubuque							120
Luzerne	Benton				162	164	160	161
Lynville	Jasper	357	261	317	347	463	370	453
Lytton	Sac						109	238
McCalsburg	Story					305	309	292
McCausland	Scott						110	110
McClelland	Pottawattamie					71	134	144
McGregor	Clayton	1,447	1,160	1,201	1,498	1,431	1,259	1,244
McIntire	Mitchell				427	539	467	679
Macedonia	Pottawattamie			262	295	355	367	390
Macksburg	Madison	251	186	203	235	223	197	304

*Incorporated since 1910.

†Formerly was Berlin

598 POPULATION OF CITIES AND TOWNS IN IOWA

TABLE NO. 4—Continued.

Name of Town	County	Population						
		1885	1890	1895	1900	1905	1910	1915
		Madrid.....	572	665	804	1,021	1,078	1,191
Masonville.....	375	372	442	404	427	377	297	
Masonville.....	Palo Alto	292	156	292	404	427	377	486
Maudy.....	Ringgold				156	146	341	384
Maudy.....	Ringgold					146	127	119
Mayer.....	Mills	905	1,003	1,091	1,166	1,266	1,154	1,254
Marilyn.....	Crawford	526	626	636	778	792	875	1,124
Manning.....	Worth	954	1,233	1,144	358	327	246	682
Manson.....	Carroll	758	822	1,214	1,160	1,382	1,434	1,611
Mason.....	Calhoun			1,214	1,424	1,306	1,236	1,309
Mapleton.....	Mendon	704	732	1,118	1,099	1,184	1,190	1,200
Mapleton.....	Buena Vista	438	433	453	659	528	652	551
Marble Rock.....	Floyd	383	433	502	672	832	830	855
Marcus.....	Cherokee	525	671	752	718	832	660	987
Marye.....	Cass			482	410	576	203	287
Marshall.....	Lone							
Marshallburg.....	Kossuth	322	347	347	188	181	178	181
Marysville.....	Darwin	383	348	350	332	332	319	256
Masonville.....	Darwin				332	288	282	256
Masonville.....	Cass			356	478	466	480	546
Maquoket.....	Snow				94	118	118	76
Maquoket.....	Snow			228	280	254	290	307
Maynard.....	Seymour	340	455	690	810	881	764	856
Maynard.....	Fayette			371	479	495	352	466
Maynard.....	Scott							58
Mechanicsville.....	Scott							
Mechanicsville.....	DeKalb	812	642	642	703	754	817	816
Mechanicsville.....	Des Moines	454	489	656	726	852	858	867
Mechanicsville.....	Martin				366	365	423	560
Mechanicsville.....	Mechanicsville	360		349	400	482	450	469
Mechanicsville.....	Osceola				185	185	185	278
Mendon.....	Guthrie	416	389	433	438	395	382	437
Mendon.....	Guthrie	267	241	285	432	236	246	263
Mendon.....	Pyroborum			306	849	438	530	586
Mendon.....	Carro Gardo			153	193	234	193	257
Meyer.....	Michell					375	387	421
Middleton.....	Des Moines						106	106
Miles.....	Des Moines			337	378	369	324	316
Milton.....	Dickinson			1,403	488	568	576	552
Milton.....	Dickinson					208	197	197
Milton.....	Warren	304	818	408	589	587	510	607
Milton.....	Van Buren			642	731	849	1,107	947
Milton.....	Dallas	551	642	290	317	386	358	480
Milton.....	Pottawattamie			237	328	405	423	439
Milton.....	Jasper					202	246	305
Missouri.....	Michell	327	309	245	245	258	281	225
Missouri.....	Polk	625	704	667	768	856	880	818
Missouri.....	Harrison	274	288	248	385	458	387	406
Missouri.....	Harrison	218	237	275	394	398	420	432
Moneta.....	O'Brien					59	44	58
Monmouth.....	Jackson			283		291	221	224
Monmouth.....	Clayton	1,049	460	674	674	800	792	966
Monmouth.....	Jasper	984	952	1,231	1,210	830	500	528
Monmouth.....	Pottawattamie	1,062	1,062	1,231	1,210	1,294	1,172	1,336
Monmouth.....	Tama	399	409	449	503	444	383	413

*Unincorporated since 1910.

POPULATION OF CITIES AND TOWNS IN IOWA

599

TABLE NO. 4—Continued.

Name of Town	County	Population						
		1885	1890	1895	1900	1905	1910	1915
Montrrose.....	Lee.....	1,010	778	760	748	719	708	702
Northwood.....	Monona.....	200	200	258	386	381
Northfield.....	Webster.....	382	811	438	632	682	137	157
Northway.....	Warrick.....	860	881	980	948	981	682	741
Northway Sun.....	Louisia.....	897	904
Morrison.....	Grundy.....	202	165	200	176	182	173	218
Moscow.....	Appanoose.....	828	789	1,123	1,420	1,225	1,282	1,882
Mt. Auburn.....	Benton.....	298	272
Mt. Ayr.....	Ringgold.....	1,874	1,265	1,385	1,720	1,608	1,646	1,708
Mt. Sterling.....	Van Buren.....	232	243
Mt. Union.....	Henry.....	192	195
Mt. Vernon.....	Linn.....	859	1,258	1,178	1,629	1,664	1,532	1,668
Mt. View.....	Woodbury.....	295	399	507	551	552	861	861
Murray.....	Clarke.....	430	668	706	949	834	766	847
Nashua.....	Chickasaw.....	1,240	1,302	1,268	1,333	1,102	1,102	1,282
Neola.....	Pottawattamie.....	477	917	841	921	1,041	920	977
New Albin.....	Alamakee.....	411	477	543	581	588	613	588
New Hartford.....	Butler.....	277	452	570	574	462	474	474
New Liberty.....	Scott.....	118	118
New London.....	Henry.....	604	580	762	1,008	1,014	1,144	1,162
New Market.....	Taylor.....	307	320	545	600	690	673	787
New Providence.....	Hardin.....	268	240	240	240	240
New Sharon.....	Manaska.....	927	1,026	1,263	1,232	1,122	1,122	1,256
New Vienna.....	Zubaque.....	245	211
New Virginia.....	Warren.....	297	305	395
Newell.....	Buena Vista.....	456	540	694	762	660	728	787
New Hall.....	Des Moines.....	287	248
Nichols.....	Wassataha.....	237	270	398	390	390	396	425
Northway.....	Adair.....	342	348
Northway Springs.....	Floyd.....	820	846	1,081	1,209	1,142	985	1,148
North Buena Vista.....	Clayton.....	162	164
North English.....	Iowa.....	635	638
North Liberty.....	Johnson.....	592	683	848	188
North McGregor.....	Clayton.....	678	509	599	616	671	588	575
North Tabor.....	Mills.....	180
N. Washington.....	Chickasaw.....	136	132
Northboro.....	Paga.....	205	197
Northwood.....	Worth.....	791	859	1,133	1,271	1,373	1,264	1,525
Northwalk.....	Warren.....	287	359
Northway.....	Benton.....	401	493	538	545	479	493	493
Numa.....	Appanoose.....	659	738
Oakland.....	Pottawattamie.....	435	686	912	918	938	1,105	1,196
Oakville.....	Louisia.....	87	317	369
Ocheyedan.....	Oscola.....	203	599	607	695	725
Odebolt.....	Sac.....	954	1,122	1,400	1,432	1,431	1,283	1,236
Ogden.....	Buena Vista.....	806	689	897	993	1,068	1,208	1,408
Olds.....	Henry.....	150	165
Oliver.....	Jones.....	485	519	648	692	679	659	706
Ollis.....	Kossuth.....	218	238	278	389	241
Onida.....	Delaware.....	100	145
Onawa.....	Jones.....	237	246	262	276	276	214	231
Orange City.....	Shoemaker.....	947	1,246	1,480	1,467	1,545	1,374	1,417
*Orchard.....	Mitchell.....	141
Orient.....	Adair.....	532	496
Orleans.....	Dickinson.....	111	180	245	250	332	372	485
				92	67	103	183	183

*Incorporated since 1910.

600 POPULATION OF CITIES AND TOWNS IN IOWA

TABLE NO. 4—Continued.

Name of Town	County	Population						
		1885	1890	1895	1900	1905	1910	1915
Ossian	Winneshiek	519	609	639	670	742	749	853
Osterdock	Clayton					101	97	97
Oto	Woodbury		247	301	396	329	288	396
Ottosen	Humboldt						147	153
Oxford	Johnson	492	515	553	664	647	614	577
Oxford Junction	Jones	908	752	720	780	800	822	852
Oyons	Plymouth						94	82
Pacific Junction	Mills	638	744	643	732	489	501	660
Packwood	Jefferson			249	284	301	264	295
Palmer	Pocahontas					171	177	222
Palo	Linn						208	222
Panama	Shelby		379	257	221	264	232	168
Panora	Guthrie	859	809	908	955	965	1,080	1,107
Parkersburg	Butler	796	760	999	1,164	1,114	928	1,027
Parroll	Iowa			225	318	391	369	360
Paton	Greene	239	245	316	328	381	358	359
Patterson	Madison	214	133	168	163	179	147	132
Paulina	O'Brien	255	510	559	617	672	798	875
Peria	Harrison			329	361	359	358	382
Peterson	Clay		371	508	521	482	480	534
Pierson	Woodbury			324	368	461	416	499
Pilot Mount	Boone				315	333	347	347
Pioneer	Humboldt						92	108
Pisgah	Harrison					118	212	403
Plainfield	Bremer				320	337	288	325
†Plano	Appanoose							
Pleasant Plain	Jefferson				280	238	174	172
Pleasanton	Decatur			227	164	204	200	265
Pleasantville	Marion	514	510	680	738	708	691	825
*Plover	Pocahontas							200
Plymouth	Cerro Gordo					361	358	374
Pocahontas	Pocahontas			291	625	883	987	1,194
Polk City	Polk	405	446	410	438	361	310	257
Pomeroy	Calhoun	311	481	763	910	915	815	935
Popejoy	Franklin						200	238
Portsmouth	Shelby	150	250	295	316	325	347	338
Postville	Allamakee	794	884	957	984	958	952	1,008
Prairieburg	Linn						187	227
Prairie City	Jasper	666	634	755	808	756	764	817
Prescott	Adams			434	440	503	426	452
Preston	Jackson		489	524	593	649	642	654
Princeton	O'Brien		519	839	814	813	733	923
Princeton	Scott	454	398	381	466	432	379	428
Promise City	Wayne			209		279	274	278
Protivin	Howard				136	159	162	186
Pulaski	Davis			282	302	352	382	456
Quasqueton	Buchanan					416	394	466
Quimby	Cherokee						268	286
Radcliffe	Hardin			488	645	629	660	729
Rake	Winnebago						163	231
Ralston	Carroll					150	176	200
Randala	Fayette				117	119	123	141
Randolph	Fremont	288	276	409	373	349	304	320
Rathbun	Appanoose			290	270	270	382	622
Readyln	Bremer					98	227	319

†Incorporated since 1915.

POPULATION OF CITIES AND TOWNS IN IOWA

601

TABLE NO. 4—Continued

Name of Town	County	Population						
		1885	1890	1895	1900	1905	1910	1915
*Reasnor	Jasper							205
Redding	Ringgold	210	214	289	311	302	269	292
Redfield	Dallas	426	397	471	509	659	659	669
Reinbeck	Grundy	752	731	1,174	1,203	1,280	1,205	1,257
Rembrandt	Buena Vista					68	128	228
Remsen	Plymouth		580	724	835	938	1,076	1,098
Renwick	Humboldt			356	350	404	372	483
Rhodes		423	434	454	478	486	448	451
Riceville	Howard & Mitchell			742	804	828	844	945
Richland	Keokuk	561	531	558	534	607	613	619
*Richardsville	Dubuque							95
Ricketts	Crawford					111	102	143
Ridgeway	Winnishiek			260	371	336	354	389
*Rinard	Calhoun							156
Kingsted	Kimmet					257	313	447
Rippey	Greene			329	395	378	407	403
Riverside	Washington	655	608	685	698	827	652	656
Riverton	Fremont	542	580	656	687	708	583	654
*Robins	Linn							125
Rock Falls	Cerro Gordo	175	122	137	124	96	87	108
Rock Valley	Sioux		542	659	1,054	1,088	1,199	1,306
Rockford	Floyd	1,034	1,010	1,044	1,080	999	916	1,138
Rockwell City	Calhoun		370	516	742	1,222	1,364	1,528
Rockwell	Cerro Gordo	291	381	702	830	685	700	726
Rodman	Palo Alto				147	121	131	161
Rodney	Monona			161	173	161	162	175
Roland	Story			426	557	670	641	691
Rolfe	Pocahontas	256	529	779	994	961	954	1,115
Rome	Henry			223	255	164	155	163
Rose Hill	Mahaska	112	200	249	253	211	269	257
Rowan	Wright					242	256	326
*Royal	Clay							312
Kudd	Floyd				381	410	266	448
Runnels	Polk					502	428	590
Russell	Lucas		442	594	636	679	612	660
Ruthven	Palo Alto		580	761	787	739	655	744
Rutland	Humboldt						212	285
Ryan	Delaware					371	511	453
Sabula	Jackson	1,069	918	933	1,029	992	918	944
St. Ansgar	Michell	523	609	747	698	714	747	852
St. Anthony	Marshall				174	161	199	218
St. Charles	Madison	262	387	423	412	401	399	455
St. Lucas	Fayette					138	138	146
St. Olaf	Clayton				124	145	170	145
St. Paul	Lee				65		62	62
Salem	Henry	578	551	584	548	561	501	516
Salk	Woodbury			325	387	390	390	339
Sanborn	O'Brien	1,127	1,075	1,242	1,247	1,270	1,174	1,456
Sandyville	Warren					136	120	110
Scarville	Winnebago					168	129	162
Schaller	Sac	230	333	659	661	629	646	680
Schleswig	Crawford				233	425	455	567
Scranton	Greene	714	715	782	983	850	845	902
Sargeant Bluff	Woodbury			407		416	525	507
Bearsboro	Poweshiek	202	153	181	263	262	226	207

*Incorporated since 1910.

TABLE NO. 4--Continued.

Name of Town	County	Population						
		1885	1890	1895	1900	1905	1910	1915
Shambaugh	Page					242	245	298
Shannon City	Kinggold & Union			365	380	370	292	289
Sharpsburg	Taylor						181	186
Sheffield	Franklin	528	610	633	685	666	824	1,025
Shelby	Shelby	485	582	698	692	649	586	626
Sheldahl	Boone, Polk, Story	347		177	179	247	202	225
Shell Rock	Butler	780	733	828	839	848	741	829
Shellsburg	Benton	484	468	528	511	565	527	605
*Sherrill	Dubuque							122
Sibley	Osceola	789	1,090	1,282	1,289	1,464	1,330	1,755
Sidney	Fremont	347	329	939	1,143	1,145	1,019	1,074
Silver City	Mills	323	324	407	438	417	416	483
Sioux Center	Sioux			614	810	841	1,064	1,209
Sioux Rapids	Buena Vista	616	650	796	1,005	917	868	1,023
Slater	Story			331	426	432	473	670
Sloan	Woodbury	355	449	513	643	621	547	588
Smithland	Woodbury		369	372	435	348	334	336
Soldier	Monona					127	167	244
Solon	Johnson	402	353	371	397	402	450	441
Somers	Cathoun					164	169	173
South English	Keokuk			336	319	329	338	333
Spillville	Winnebago			398	356	356	320	314
*Spragueville	Jackson							101
Spirit Lake	Dickinson	766	782	1,056	1,219	1,241	1,122	1,609
Springbrook	Jackson				107		217	130
Spring Hill	Warren	116				145	94	85
Springville	Linn	561	618	562	599	584	588	637
Stacyville	Mitchell				490	523	407	606
Stanhope	Hamilton				297	272	281	357
Stanton	Montgomery	352	399	518	404	531	653	705
Stanwood	Cedar		302	420	415	447	511	547
*Starkey	Buchanan							160
State Center	Marshall	373	354	952	1,008	962	898	1,037
Steamboat Rock	Hardin	352	397	459	410	438	378	414
Steckport	Van Buren					251	265	363
Stockton	Muscatine			184		137	128	121
Story City	Story	595	536	637	1,197	1,461	1,367	1,576
Stout	Grundy						76	147
Stratford	Hamilton	393		367	458	521	554	601
Strawberry Point	Clayton		947	931	1,012	983	1,052	1,157
Stubble	Plymouth				172	179	327	160
Sully	Jasper					262	282	346
Summer	Bremer		861	1,337	1,437	1,474	1,404	1,583
Superior	Dickinson			144	187	159	154	183
Sutherland	O'Brien	419	490	605	722	662	664	812
Swaledale	Cerro Gordo			256	240	264	235	207
Swan	Marion	625	419	557	406	384	292	271
Swea City	Kossuth				322	373	402	595
Tabor	Fremont	428	503	672	934	953	909	1,048
Templeton	Carroll	219	269	290	321	320	278	276
Terrill	Dickinson				217	212	253	452
Thayer	Union				394	200	198	188
Thompson	Winnebago			300	450	431	500	665
Thor	Humboldt			179	274	259	271	297
Thornburg	Keokuk			374	207	223	233	221

*Incorporated since 1910.

POPULATION OF CITIES AND TOWNS IN IOWA 603

TABLE NO. 4--Continued

Name of Town	County	Population						
		1815	1820	1835	1850	1865	1880	1895
Thornton	Cerro Gordo			222	299	293	271	311
Thurman	Fremont		305	447	409	355	336	357
Tiffin	Johnson						176	199
Tingley	Ringgold	211	296	452	488	478	380	411
Titonka	Kossuth				224	246	278	363
*Toronto	Clinton							141
Trasler	Tama	1,118	1,014	1,218	1,468	1,407	1,373	1,378
Treynor	Pottawattamie					90	122	205
Tripoli	Bremer			455	655	711	755	864
†Truesdale	Buena Vista							
Truro	Madison					254	310	322
Turin	Monona					132	154	202
Udell	Appanoose					156	186	192
Underwood	Pottawattamie					318	271	295
Union	Hardin	670	514	648	580	535	540	600
*University Park	Mahaska							435
Urbana	Benton			298	323	350	306	393
Uto	Monona			346	407	490	490	560
Vall	Crawford	848	538	633	578	676	681	685
*Valeria	Jasper							92
Van Meter	Dallas	493	467	373	407	409	388	472
Van Wert	Decatur			250	306	438	481	489
Van Horn	Benton	668	501	483	454	497	444	505
Varina	Pocahontas					140	183	245
Victor	Iowa and Poweshiek	705	616	655	612	722	640	754
Vincent	Webster			106	163	174	215	183
*Vining	Tama							184
Volga City	Clayton				444	409	416	466
Wadena	Fayette				170	207	253	279
Walcott	Scott			319	262	381	416	461
Walker	Linn			485	506	571	617	526
*Wallingford	Emmet							183
Wall Lake	Sac	340	439	512	659	691	561	726
Walnut	Pottawattamie	853	811	904	878	938	950	1,008
Wapello	Lohusa	981	1,009	1,290	1,308	1,392	1,326	1,532
Washta	Cherokee			433	431	434	410	432
*Waterville	Allamakee						266	192
Waucoma	Fayette	209	406	551	540	531	433	449
Wauke	Dallas	257	240	228	292	340	340	354
Wayland	Henry			297	394	430	560	560
Webb	Clay					166	150	185
Webster	Keokuk						127	128
Weldon	Decatur			289		319	308	289
Wellsburg	Grundy				203	223	288	385
Wellman	Washington			445	654	663	724	839
Welton	Clinton						69	75
Wesley	Kossuth		440	528	730	532	487	466
West Bend	Palo Alto	164	325	496	538	691	679	701
West Branch	Cedar	462	474	583	647	657	643	712
West Burlington	Des Moines	350	336	381	1,044	1,037	1,206	1,091
West Liberty	Muscatine	1,238	1,268	1,481	1,690	1,623	1,666	1,780
West Mitchell	Mitchell		255	232	228	207	145	138
West Point	Lee	558	498	614	664	594	570	564
West Union	Fayette	1,793	1,676	1,801	1,635	1,893	1,652	1,773
Westchester	Washington				209	205	222	233

*Incorporated since 1910.

†Incorporated since 1915.

TABLE NO. 4—Continued.

Name of Town	County	Population						
		1885	1890	1895	1900	1905	1910	1915
Westfield	Plymouth					136	143	198
Westgate	Fayette				260	243	232	268
Westside	Crawford	461	448	455	396	440	367	401
Wheatland	Clinton	603	569	565	475	514	539	558
Whiting	Monona		437	543	572	617	576	642
Whittemore	Kossuth		578	561	522	485	518	588
Whitton	Hardin	209	195	187	217	232	219	236
*Wiley	Carroll							71
Williams	Hamilton	187		401	500	523	457	550
Williamsburg	Iowa	426	635	932	1,100	1,026	1,060	1,157
Wilton	Muscatine	1,583	1,212	1,286	1,233	1,139	1,157	1,178
Winfield	Henry	405	461	664	820	960	934	1,007
Winthrop	Buchanan		370	415	618	607	529	584
Wiota	Cass	173	168	213	218	228	139	245
Woden	Hancock					200	162	163
Woodbine	Harrison	598	815	1,116	1,235	1,507	1,538	1,613
Woodburn	Clarke	307	338	390	487	437	420	389
Woodward	Dallas	319	328	478	550	620	712	820
Woodstock	Wright				274	252	264	337
Worthington	Dubuque				288	304	314	327
Wyoming	Jones	620	704	795	794	808	721	707
Yale	Guthrie			189		302	273	305
Yetter	Calhoun					107	107	132
Yorktown	Page				170	184	228	212
Zearing	Story	165	242	269	388	476	461	536
Zwingle	Dubuque & Jackson					45	69	85

*Incorporated since 1910.

CENSUS STATISTICS.

POPULATION OF THE UNITED STATES AND TERRITORIES FROM 1800 TO 1910.

	1800	1810	1820	1830	1840	1850	1860	1870	1880	1890	1900	1910
Alabama							964,301	966,992	1,282,505	1,513,017	1,638,697	2,133,928
Alaska						771,623						64,566
Arizona		137,901		309,537	590,756				40,440	53,622	122,931	204,354
Arkansas			14,273	30,388	57,574	206,837	435,450	658,471	806,325	1,026,179	1,311,644	1,574,440
California						82,597	879,694	560,347	864,664	1,038,180	1,485,053	2,377,549
Colorado							34,277	39,864	194,327	412,193	659,700	789,024
Connecticut	281,002		275,248	297,675	309,978	370,792	480,747	537,454	622,700	746,278	903,420	1,114,756
Delaware	61,373		72,674	76,748	78,685	81,532	113,216	125,015	146,606	168,483	184,735	202,322
Dist. Columbia	14,003		33,059	39,584	43,712	51,687	75,080	131,700	177,624	230,392	278,718	381,009
Florida							140,424	187,748	269,463	391,432	528,542	732,619
Georgia	162,686		252,483	340,989	451,322	606,185	1,057,295	1,184,109	1,543,180	1,837,853	2,316,331	2,609,151
Hawaii											134,001	181,949
I Idaho								14,999	32,610	84,885	161,772	325,664
Illinois	12,292		55,211	157,445	476,183	851,470	1,711,961	2,689,891	3,077,871	3,825,831	4,821,550	5,698,691
Indiana	24,690		147,178	343,031	685,969	998,416	1,250,428	1,680,637	1,978,361	2,192,404	2,516,462	2,700,876
Indian Territory											392,060	
Iowa					43,112	192,214	674,913	1,194,080	1,694,615	1,911,896	2,231,853	2,224,771
Kansas	220,805		594,317	687,317	779,328	933,403	1,07,206	354,269	995,696	1,427,086	1,470,495	1,680,949
Kentucky	76,669		153,407	215,739	332,411	517,762	1,135,684	1,821,011	1,648,660	1,858,635	2,147,174	2,289,905
Louisiana	131,719		298,285	399,455	501,788	593,169	708,092	728,915	1,049,946	1,118,857	1,281,625	1,666,388
Maine	341,548		407,350	447,050	470,019	533,084	697,049	636,915	548,938	661,096	694,495	742,371
Maryland	432,845		523,287	610,408	737,669	964,514	1,231,066	1,457,351	1,783,658	1,942,330	2,189,044	2,205,349
Massachusetts	472,040		523,287	610,408	737,669	964,514	1,231,066	1,457,351	1,783,658	2,238,943	2,586,316	3,366,418
Michigan			4,762	8,265	312,267	397,684	746,116	1,184,699	1,636,937	2,063,889	2,420,862	2,819,178
Minnesota							172,623	489,706	780,773	1,307,835	1,751,384	2,079,768
Mississippi	8,460		75,448	136,021	375,651	606,926	701,205	827,892	1,181,397	1,289,600	1,651,270	1,897,114
Missouri	20,845		69,585	140,465	385,762	682,084	1,182,072	1,721,235	2,168,890	2,619,184	3,106,995	3,693,859
Montana											343,329	676,963
Nebraska											1,096,200	1,811,875
Nevada							28,841	122,983	432,422	875,910	1,313,306	1,811,875
New Hampshire	182,858		244,161	280,268	284,574	317,978	357,197	412,491	456,506	512,461	581,685	630,572
New Jersey	211,119		246,562	277,575	373,506	480,595	626,036	816,000	1,113,116	1,441,833	1,883,686	2,527,301
New Mexico							62,510	67,877	1,119,566	1,183,593	1,915,310	3,327,301
New York	589,051		1,372,312	1,916,668	2,428,921	3,097,394	3,880,735	4,381,759	5,682,371	6,997,853	7,988,694	9,113,614

POPULATION OF THE UNITED STATES AND TERRITORIES FROM 1850 TO 1910—Continued.

	1800	1810	1820	1830	1840	1850	1860	1870	1880	1890	1900	1910
North Carolina	478,168	558,500	628,289	737,887	783,419	900,039	999,622	1,071,361	1,239,750	1,617,947	1,893,810	2,298,327
Ohio	45,395	230,750	587,434	937,968	1,519,497	1,890,329	2,380,511	2,666,360	3,126,062	3,672,219	4,187,645	4,767,121
Oklahoma
Oregon
Pennsylvania	692,305	810,091	1,040,438	1,318,232	1,734,033	2,811,736	3,504,215	3,581,361	4,232,831	5,258,014	6,332,115	7,065,411
Rhode Island	69,122	79,621	83,039	97,189	109,889	127,545	173,630	217,382	276,431	345,595	428,656	542,610
South Carolina	345,591	416,116	502,741	581,185	594,386	698,507	703,708	795,695	905,577	1,151,149	1,340,816	1,615,400
South Dakota
Tennessee	106,692	201,727	432,824	681,904	882,510	1,092,717	1,103,801	1,258,630	1,523,350	1,767,518	2,090,618	2,184,789
Texas
Utah
Vermont	154,406	217,866	226,981	239,682	291,948	311,380	40,273	89,786	892,285	932,422	943,641	885,955
Virginia	850,200	974,600	1,065,396	1,211,405	1,239,797	1,431,661	1,599,318	1,325,168	1,512,565	1,665,950	1,584,184	2,061,612
Washington
West Virginia
Wisconsin
Wyoming
United States	5,308,482	7,239,381	9,828,453	12,866,020	17,009,483	23,191,876	31,443,321	38,658,371	50,185,753	62,632,220	77,503,357	102,228,181

*Dakota territory.
 †Including 5,318 persons on public ships in the service of the United States, not credited to any state or territory.
 ‡Including 6,109 persons on public ships in the service of the United States, not credited to any state or territory.
 §Not including population of Alaska, Indian Territory and Hawaii (29,999), and 15,232 Indians and other persons on Indian reservations, etc.
 ¶Including these the population in 1890 was 62,069,756.
 ††Including 21,279 persons in the service of the United States stationed abroad.
 †††Does not include Porto Rico, which had 1,118,012; persons in military and naval service stationed abroad, 55,608; Philippine Island, estimated at 8,000,000; Island of Guam, estimated at 8,661; and Tutuila, and other islands of Samoa, estimated at 4,800. Grand total population of United States and possessions, 101,415,412.

POSTOFFICES IN IOWA.

An asterisk (*) indicates that postoffice is *not* a money order postoffice; c. s. indicates county seat.

Abbott	Hardin	Arispe	Union
Abingdon	Jefferson	Arlington	Fayette
Ackley	Hardin	Armstrong	Emmet
Ackworth	Warren	*Arnold	Humboldt
Adair	Adair	Arnolds Park.....	Dickinson
Adaza	Greene	Arthur	Ida
Adel (c. s.).....	Dallas	Ashgrove	Davis
Adelphi	Polk	Ashton	Osceola
Afton	Union	Aspinwall	Crawford
Agency	Wapello	Astor	Crawford
Ainsworth	Washington	Atalissa	Muscatine
Akron	Plymouth	Athelstan	Taylor
Albert City.....	Buena Vista	Atkins	Benton
Albia (c. s.).....	Monroe	Atlantic (c. s.).....	Cass
Albion	Marshall	Attica	Marion
Alburnett	Linn	Auburn	Sac
Alden	Hardin	Audubon (c. s.).....	Audubon
Alexander	Franklin	Augusta	Des Moines
Algona (c. s.).....	Kossuth	Aurelia	Cherokee
Alleman	Polk	Aurora	Buchanan
Allendorf	Osceola	Austinville	Butler
Allerton	Wayne	Avery	Monroe
Alton (c. s.).....	Butler	Avoca	Pottawattamie
Almont	Clinton	Avon	Polk
*Allmoral	Delaware	Ayshire	Palo Alto
Alpha	Fayette	Badger	Webster
Alta	Buena Vista	Bagley	Guthrie
Alta Vista	Chickasaw	Balley	Mitchell
Alton	Sioux	Baldwin	Jackson
Altoona	Polk	Balfour	Mills
Alvord	Lyon	Bancroft	Kossuth
Amana	Iowa	Bangor	Marshall
Amber	Jones	Barnes City	Mahaska
Ames	Story	Barney	Madison
	<i>Stations.</i>	Barnum	Webster
A. (College.)		Bartlett	Fremont
No. 1.		Bassett	Chickasaw
No. 2.		Batavia	Jefferson
Anamosa (c. s.).....	Jones	Battle Creek	Ida
Anderson	Fremont	Baxter	Jasper
Andover	Clinton	Bayard	Guthrie
Andrew	Jackson	Beacon	Mahaska
Angus	Boone	Beaconsfield	Ringgold
Anita	Cass	Beamon	Grundy
Ankeny	Polk	Beaver	Boone
Anthon	Woodbury	Bedford (c. s.).....	Taylor
Aplington	Butler	*Beech	Warren
Arcadia	Carroll	Belfast	Lee
Archer	O'Brien	Belknap	Davis
Ardon	Muscatine	Belle Plaine	Benton
Aredale	Butler	Bellevue	Jackson
Argyle	Lee	Belmond	Wright
Arion	Crawford	Beloit	Lyon

POSTOFFICES IN IOWA—CONTINUED.

Bennett Cedar
 Bentley Pottawattamie
 Benton Ringgold
 Bentonsport Van Buren
 Berkley Boone
 Berlin (now Lincoln)..... Tama
 Bernard Dubuque
 Berwick Polk
 Bettendorf Scott
 Bevington Madison
 Bidwell Wapello
 Big Rock Scott
 Birmingham Van Buren
 Blairsburg Hamilton
 Blairstown Benton
 Blakesburg Wapello
 Blanchard Page
 *Blanden Pocahontas
 Blencoe Monona
 Blockton Taylor
 Bloomfield (c. s.)..... Davis
 Bluegrass Scott
 Bode Humboldt
 Bolan Worth
 Bonair Howard
 Bonaparte Van Buren
 Bondurant Polk
 Boone (c. s.)..... Boone

Stations.

A. 917 W. 3d St.

Nos. 1 to 3.

Booneville Dallas
 Botna Shelby
 Bouton Dallas
 Boxholm Boone
 Boyden Sioux
 Boyer Crawford
 Braddyville Page
 Bradford Franklin
 Bradgate Humboldt
 Brandon Buchanan
 Brayton Audubon
 Brazil Appanoose
 Breda Carroll
 Bremer Bremer
 Bridgewater Adair
 Brighton Washington
 Bristow Butler
 Britt Hancock
 Bronson Woodbury
 Brooklyn Poweshiek
 Brooks Adams
 Brunsville Plymouth
 Bryant Clinton
 *Bryantburg Buchanan
 Buchanan Cedar
 Buckeye Hardin
 Buckgrove Crawford
 Buckingham Tama
 Buffalo Scott
 Buffalo Center Winnebago

Bunch Davis
 Burchinal Cerro Gordo
 Burdette Franklin
 Burlington (c. s.)..... Des Moines

Stations.

Nos. 1 to 10.

Burnside Webster
 Burt Kossuth
 Bussey Marion
 Buxton Monroe
 *Cairo Louisa
 Calamus Clinton
 California Harrison
 Callender Webster
 Calmar Winneshiak
 Calumet O'Brien
 Camanche Clinton
 Cambria Wayne
 Cambridge Story
 Campbell Polk
 *Camp Dodge (Des Moines).... Polk
 Canton Jackson
 Cantril Van Buren
 Carbon Adams
 Carlisle Warren
 Carnarvon Sac
 Carney Polk
 Carpenter Mitchell
 Carroll (c. s.)..... Carroll
 Carrville Floyd
 Carson Pottawattamie
 Cartersville Cerro Gordo
 Cascade Dubuque
 Casey Guthrie
 Castalia Winneshiak
 Castana Monona
 Cedar Mahaska
 Cedar Bluff Cedar
 Cedar Falls Blackhawk

Stations.

A *(Iowa State Normal School.)

Cedar Rapids Linn

Stations.

Nos. 1 to 12.

*Cedar Valley Cedar
 Centerdale Cedar
 Center Junction Jones
 Center Point Linn
 Centerville (c. s.)..... Appanoose

Stations.

*Streppy.

No. 1.

Central City Linn
 Chapin Franklin
 Chariton (c. s.)..... Lucas
 Charles City (c. s.)..... Floyd
 Charleston Lee
 Charlotte Clinton
 Charter Oak Crawford
 Chatsworth Sioux
 Chelsea Tama

POSTOFFICES IN IOWA

609

POSTOFFICES IN IOWA—CONTINUED.

Cherokee (c. s.).....Cherokee
 ChesterHoward
 ChillicotheWapello
 ChurchAllamakee
 ChurchvilleWarren
 ChurdanGreene
 CincinnatiAppanoose
 ClareWebster
 ClarenceCedar
 Clarinda (c. s.).....Page
 Clarion (c. s.).....Wright
 ClarkdaleAppanoose
 ClarksvilleButler
 ClaytonClayton
 ClayworksWebster
 ClearfieldTaylor
 Clear LakeCerro Gordo
 CleghornCherokee
 ClemonsMarshall
 ClermontFayette
 ClevesHardin
 Climbing HillWoodbury
 Clinton (c. s.).....Clinton
Stations.

No. 1.
 Lyons (Ind.).

ClioWayne
 ClivePolk
 CloverdaleOsceola
 ClutierTama
 Coal CityAppanoose
 CoburgMontgomery
 CoggonLinn
 CoinPage
 ColesburgDelaware
 ColfaxJasper
 College SpringsPage
 CollinsStory
 ColoStory
 ColumbiaMarion
 Columbus CityLouisa
 Columbus JunctionLouisa
 CommercePolk
 ConesvilleMuscatine
 ConradGrundy
 ConroyIowa
 *ConsolMonroe
 ConwayTaylor
 Coon RapidsCarroll
 CooperGreene
 CoppockHenry
 CordovaMarion
 CorleyShelby
 CornellClay
 Corning (c. s.).....Adams
 CorrectionvilleWoodbury
 CorwithHancock
 Corydon (c. s.).....Wayne
 CotterLouisa
 CottonwoodLee
 CoulterFranklin

Council Bluffs (c. s.)..Pottawattamie
Stations.

*Terminal (Ind.),
 Nos. 1 and 7.

County LineJefferson
 CovingtonLinn
 CraigPlymouth
 CranstonMuscatine
 CrawfordvilleWashington
 CrescentPottawattamie
 Cresco (c. s.).....Howard
 Creston (c. s.).....Union
 CromwellUnion
 CrotonLee
 Crystal LakeHancock
 CumberlandCass
 CummingWarren
 CurlewPalo Alto
 CushingWoodbury
 CylinderPalo Alto
 Dakotah (c. s.).....Humboldt
 DaleGuthrie
 DallasMarion
 Dallas CenterDallas
 DanaGreene
 DanburyWoodbury
 DanvilleDes Moines
 Davenport (c. s.).....Scott
Stations.

Nos. 1 to 12.

DavidMitchell
 Davis CityDecatur
 DawsonDallas
 DaytonWebster
 DeanAppanoose
 DecaturDecatur
 Decorah (c. s.).....Winneshek
 DedhamCarroll
 Deep RiverPoweshiek
 DefianceShelby
 *DeKalbDecatur
 DelawareDelaware
 DelhiDelaware
 DelmarClinton
 DeloitCrawford
 DelphosRinggold
 DeltaKeokuk
 Denison (c. s.).....Crawford
 DenmarkLee
 DenverBremer
 DerbyLucas
 Des Moines (c. s.).....Polk
Stations.

*Camp Dodge.
 *Bethel
 East Des Moines.
 *Fair Grounds.
 Highland Park.
 *Park Avenue.
 University Place.

POSTOFFICES IN IOWA—CONTINUED.

Nos. 1 to 10.	
Nos. 12 to 15.	
De Soto	Dallas
Devon	Chickasaw
Dewar	Black Hawk
Dewitt	Clinton
Dexter	Dallas
Diagonal	Ringgold
Diamond	Appanoose
Dickens	Clay
Dike	Grundy
Dillon	Marshall
Dinsdale	Tama
Dixon	Scott
Dolliver	Emmet
Donahue	Scott
Donnan	Fayette
Donnellson	Lee
Doon	Lyon
Dorchester	Allamakee
*Douds	Van Buren
Dougherty	Cerro Gordo
Dow City	Crawford
Downey	Cedar
Dows	Wright
Drakesville	Davis
Dubuque (c. s.)	Dubuque

Stations.

Nos. 1 to 11.	
Dudley	Wapello
Dumfries	Pottawattamie
Dumont	Butler
Dunbar	Marshall
Duncombe	Webster
Dundee	Delaware
Dunkerton	Blackhawk
Dunlap	Harrison
Durango	Dubuque
Durant	Cedar
Durham	Marion
Dyersville	Dubuque
Dysart	Tama
Eagle Grove	Wright
Earlham	Madison
Earling	Shelby
Earlville	Delaware
Early	Sac
East Des Moines, Station (See Des Moines).	
East Peru	Madison
East Pleasant Plain	Jefferson
Eddyville	Wapello
Edgewood	Clayton
Edna	Lyon
Elberon	Tama
Eldon	Wapello
Eldora (c. s.)	Hardin
Eldorado	Fayette
Eldridge	Scott
Elgin	Fayette

Elkader (c. s.)	Clayton
Elkhart	Polk
Elk Horn	Shelby
Elkport	Clayton
Elliott	Montgomery
Ellston	Ringgold
Ellsworth	Hamilton
Elma	Howard
Elrick	Louisa
Elwell	Story
Elwood	Clinton
Ely	Linn
Emerson	Mills
Emmetsburg (c. s.)	Palo Alto
Enterprise	Polk
Epworth	Dubuque
*Ernie	Floyd
Essex	Page
Estherville (c. s.)	Emmet
Evans	Mahaska
Evanston	Webster
Everly	Clay
Ewart	Poweshiek
Exira	Audubon
Exline	Appanoose
Fairbank	Buchanan
Fairfax	Linn
Fairfield (c. s.)	Jefferson
(*Fair Grounds Station, Des Moines)	
Fairport	Muscatine
Farley	Dubuque
Farlin	Greene
Farmersburg	Clayton
Farmington	Van Buren
Farnhamville	Calhoun
Farragut	Fremont
Farrar	Polk
Farson	Wapello
Faulkner	Franklin
Fayette	Fayette
Fenton	Kossuth
Ferguson	Marshall
Fernald	Story
Fertile	Worth
Floris	Davis
Floyd	Floyd
Folletts	Clinton
Fonda	Pocahontas
Fontanelle	Adair
Forest City (c. s.)	Winnebago
Fort Atkinson	Winneshiek
Fort Des Moines	Polk
Fort Dodge (c. s.)	Webster

Stations.

Nos. 1 to 3.	
Fort Madison (c. s.)	Lee

Stations.

No. 1.	
Foster	Monroe
Fostoria	Clay

POSTOFFICES IN IOWA—CONTINUED.

Franklin	Lee	Green Island	Jackson
Fraser	Boone	Green Mountain	Marshall
Fredericksburg	Chickasaw	Greenville	Clay
Frederika	Bremer	Grimes	Polk
Fredonia	Louisa	Grinnell	Poweshiek
Fredric	Monroe	Griswold	Cass
Fremont	Mahaska	Grundy Center (c. s.)	Grundy
Froelich	Clayton	Gruver	Emmet
Fruitland	Muscatine	Guernsey	Poweshiek
Fulton	Jackson	Gunwald	Lucas
Galt	Wright	Guthrie Center (c. s.)	Guthrie
Calva	Ida	Guttenberg	Clayton
*Gambriel	Scott	Halbur	Carroll
Garber	Clayton	Hale	Jones
Garden City	Hardin	Halfa	Emmet
Garden Grove	Decatur	Hamburg	Fremont
Garnavillo	Clayton	Hamilton	Marion
Garner (c. s.)	Hancock	Hamlin	Audubon
Garrison	Benton	Hampton (c. s.)	Franklin
Garwin	Tama	Hancock	Pottawattamie
Gaza	O'Brien	Hanlontown	Worth
Geneva	Franklin	Hansell	Franklin
George	Lyon	Harcourt	Webster
Gerled	Kossuth	Hardy	Humboldt
Germania (now Lakota)	Kossuth	Harlan (c. s.)	Shelby
*Giard	Clayton	Harper	Keokuk
Gibson	Keokuk	Harpers Ferry	Allamakee
Gifford	Hardin	Harris	Osceola
Gilbert	Story	Hartford	Warren
Gilbertville	Blackhawk	Hartley	O'Brien
Gillett Grove	Clay	Hartwick	Poweshiek
Gilman	Marshall	Harvard	Wayne
Gilmore City	Pocahontas	Harvey	Marion
Givin	Mahaska	Haskins	Washington
Gladbrook	Tama	Hastings	Mills
Gladstone	Tama	Havelock	Pocahontas
Gladwin	Louisa	Haverhill	Marshall
Glenwood (c. s.)	Mills	Hawarden	Sioux
Glidden	Carroll	Hawkeye	Fayette
Goldfield	Wright	Hayesville	Keokuk
Goodell	Hancock	Hayfield	Hancock
Gooselake	Clinton	Hayward	Dickinson
Gowrie	Webster	Hazleton	Buchanan
Graettinger	Palo Alto	Hedrick	Keokuk
Grafton	Worth	Henderson	Mills
Graham	Clayton	Hepburn	Page
Grand Junction	Greene	Herring	Sac
Grand Mound	Clinton	Herrold	Polk
Grand River	Decatur	Hesper	Winneshiek
Grandview	Louisa	High	Iowa
Granger	Dallas	*High Bridge, R. Station (See Mad- rid).	
Granite	Lyon	Highland Center	Wapello
Grant	Montgomery	Highland Park, Station (See Des Moines).	
Granville	Sioux	Hills	Johnson
Gravity	Taylor	Hillsboro	Henry
Gray	Audubon	Hinton	Plymouth
Greeley	Delaware	Hiteman	Monroe
Greene	Butler	Hobarton	Kossuth
Greenfield (c. s.)	Adair		

POSTOFFICES IN IOWA—CONTINUED.

Hocking	Monroe	Kent	Union
Holbrook	Iowa	Keokuk	Lee
Holland	Grundy	<i>Stations.</i>	
Holmes	Wright	Nos. 1 and 2.	
Holstein	Ida	Keosauqua (c. s.).....	Van Buren
Homestead	Iowa	Keota	Keokuk
Honey Creek	Pottawattamie	Kesley	Butler
Hopeville	Clarke	Keswick	Keokuk
Hopkinton	Delaware	Keystone	Benton
Hornick	Woodbury	*Kiene	Buchanan
Hospers	Sioux	Kilbourn	Van Buren
Houghton	Lee	Kilduff	Jasper
Hubbard	Hardin	Kimballton	Audubon
Hudson	Blackhawk	Kingsley	Plymouth
Hull	Sioux	Kingston	Des Moines
Humboldt	Humboldt	Kinross	Keokuk
Humeston	Wayne	Kirkman	Shelby
Hunters	Dickinson	Kirkville	Wapello
Huntington	Emmet	Kiron	Crawford
Hurstville	Jackson	Klemme	Hancock
Huxley	Story	Knierim	Calhoun
Ida Grove (c. s.).....	Ida	Knoke	Calhoun
Imogene	Fremont	Knowlton	Ringgold
Independence (c. s.).....	Buchanan	Knoxville (c. s.).....	Marion
Indianola (c. s.).....	Warren	Kosztá	Iowa
Inwood	Lyon	Lacey	Mahaska
Ionia	Chickasaw	Lacona	Warren
Iowa City (c. s.).....	Johnson	Ladora	Iowa
<i>Stations.</i>			
No. 1.			
Iowa Falls	Hardin	Lake City	Calhoun
Ira	Jasper	Lake Mills	Winnebago
Ireton	Sioux	Lake Park	Dickinson
Irving	Tama	Lake View	Sac
Irvington	Kossuth	Lakonta	Mahaska
Irwin	Shelby	†Lakota	Kossuth
Jackson Junction	Winneshiek	Lamoille	Marshall
Jamaica	Guthrie	Lamoni	Decatur
James	Plymouth	Lamont	Buchanan
Janesville	Bremer	Lamotte	Jackson
Jefferson (c. s.).....	Greene	Lanesboro	Carroll
Jerome	Appanoose	Langdon	Clay
Jesup	Buchanan	Langworthy	Jones
Jewell	Hamilton	Lansing	Allamakee
Joice	Worth	Lanyon	Webster
Jolley	Calhoun	Laporte City	Blackhawk
Jordan	Boone	Larchwood	Lyon
*Judd	Webster	Larrabee	Cherokee
Kalo	Webster	Latimer	Franklin
Kalona	Washington	Laurel	Marshall
Kamrar	Hamilton	Laurens	Pocahontas
Kanawha	Hancock	Lavinia	Calhoun
Kellerton	Ringgold	Lawler	Chickasaw
Kelley	Story	Lawn Hill	Hardin
Kellogg	Jasper	Lawton	Woodbury
Kennebec	Monona	Le Claire	Scott
*Kennedy	Dallas	Ledyard	Kossuth
Kensett	Worth	*Leeds Ind. Station (See Sioux City).	
Kenwood	Crawford	LeGrand	Marshall
Kenwood Park	Linn	Lehigh	Webster
		Leighton	Mahaska
		Leland	Winnebago

†Formerly was Germania.

POSTOFFICES IN IOWA—CONTINUED.

Le Mars (c. s.).....	Plymouth	Madrid	Boone
Lenox	Taylor	<i>Rural Stations.</i>	
Leon (c. s.).....	Decatur	*High Bridge.	
Le Roy	Decatur	*Zook Spur.	
Leslie	Clarke	Magnolia	Harrison
Lester	Lyon	Malcolm	Poweshiek
Letts	Louisa	Mallard	Palo Alto
Lewis	Cass	Malone	Clinton
Liberty Center	Warren	Malloy	Ringgold
Libertyville	Jefferson	Malvern	Mills
Lidderdale	Carroll	Manchester (c. s.).....	Delaware
Lima	Fayette	Manhattan	Dickinson
Lime Spring	Howard	Manilla	Crawford
Linby	Jefferson	Manly	Worth
Lincoln	Tama	Manning	Carroll
Linden	Dallas	Manson	Calhoun
Lineville	Wayne	Maple Hill	Emmet
Linn Grove	Buena Vista	Maple River	Carroll
Lisbon	Linn	Mapleton	Monona
Liscomb	Marshall	Maquoketa (c. s.).....	Jackson
Little Cedar	Mitchell	Marathon	Buena Vista
Littleport	Clayton	Marble Rock	Floyd
Little Rock	Lyon	Marcus	Cherokee
Little Sioux	Harrison	Marengo (c. s.).....	Iowa
Livermore	Humboldt	Marion (c. s.).....	Linn
Lockman	Monroe	Marne	Cass
Lockridge	Jefferson	Marsh	Louisa
Locust	Winneshiek	Marshalltown (c. s.).....	Marshall
Logan (c. s.).....	Harrison	<i>Stations.</i>	
Lohrville	Calhoun	A *(Soldiers Home).	
Lone Rock	Kossuth	Nos. 1 to 2.	
Lone Tree	Johnson	Martelle	Jones
Long Grove	Scott	Martensdale	Warren
Long Point	Tama	Martinsburg	Keokuk
Lorah	Cass	Marysville	Marion
Lorimor	Union	Mason City (c. s.).....	Cerro Gordo
Lost Nation	Clinton	<i>Stations.</i>	
Loveland	Pottawattamie	No. 3.	
Lovilla	Monroe	Masonville	Delaware
Lowden	Cedar	Massena	Cass
Lowell	Henry	Massillon	Cedar
Low Moor	Clinton	Matlock	Sioux
Luana	Clayton	Maurice	Sioux
Lucas	Lucas	Maxwell	Story
*Lundgren	Webster	Maynard	Fayette
*Luray	Marshall	Mechanicsville	Cedar
Luther	Boone	Mederville	Clayton
Luton	Woodbury	Mediapolis	Des Moines
Luverne	Kossuth	Melbourne	Marshall
Luzerne	Benton	Melcher	Marion
Lynnville	Jasper	Melrose	Monroe
Lyons Ind. Station (See Clinton).		Meltonville	Worth
Lytton	Sac	Melvin	Osceola
McCallsburg	Story	Menlo	Guthrie
McCausland	Scott	Meriden	Cherokee
McClelland	Pottawattamie	Merrill	Plymouth
McGregor	Clayton	Meservey	Cerro Gordo
McIntire	Mitchell	*Methodist Camp	Dickinson
Macedonia	Pottawattamie	Meyer	Mitchell
Macksburg	Madison	Middletown	Des Moines

POSTOFFICES IN IOWA—CONTINUED.

Miles	Jackson	Nevada (c. s.)	Story
Milford	Dickinson	Nevinville	Adams
Miller	Hancock	New Albin	Allamakee
Millersburg	Iowa	New Boston	Lee
Millerton	Wayne	Newburg	Jasper
Milo	Warren	Newell	Buena Vista
Milton	Van Buren	Newhall	Benton
Minburn	Dallas	New Hampton (c. s.)	Chickasaw
Minden	Pottawattamie	New Hartford	Butler
Mineola	Mills	New Liberty	Scott
*Minerva	Marshall	New London	Henry
Mingo	Jasper	New Market	Taylor
Missouri Valley	Harrison	Newport	Louisa
Mitchell	Mitchell	New Providence	Hardin
Mitchellville	Polk	New Sharon	Mahaska
Modale	Harrison	Newton (c. s.)	Jasper
Moingona	Boone	New Vienna	Dubuque
Mondamin	Harrison	New Virginia	Warren
Moneta	O'Brien	Nichols	Muscatine
Monmouth	Jackson	Nira	Washington
Monona	Clayton	Noble	Washington
Monroe	Jasper	Nodaway	Adams
Montieth	Guthrie	Nora Springs	Floyd
Montezuma (c. s.)	Poweshiek	Northboro	Page
Montgomery	Dickinson	North Buena Vista	Clayton
Monticello	Jones	North English	Iowa
Montour	Tama	North Liberty	Johnson
Montpelier	Muscatine	North McGregor	Clayton
Montrose	Lee	North Washington	Chickasaw
Moorhead	Monona	Northwood (c. s.)	Worth
Moorland	Webster	Norwalk	Warren
*Moran	Dallas	Norway	Benton
Moravia	Appanoose	Norwich	Page
Morley	Jones	Norwoodville	Polk
*Morningside, Station (See Sioux City).		Numa	Appanoose
Morning Sun	Louisa	Oakdale	Johnson
Morrison	Grundy	Oakland	Pottawattamie
Morse	Johnson	Oakley	Lucas
Morton Mills	Montgomery	Oakville	Louisa
Moscow	Muscatine	Oasis	Johnson
Moulton	Appanoose	Ocheyedan	Osceola
Mount Auburn	Benton	Odebolt	Sac
Mount Ayr (c. s.)	Ringgold	Oelwein	Fayette
Mount Etna	Adams	Ogden	Boone
Mount Hamill	Lee	Okoboji	Dickinson
Mount Pleasant (c. s.)	Henry	Olds	Henry
Mount Sterling	Van Buren	Olin	Jones
Mount Union	Henry	Ollie	Keokuk
Mount Vernon	Linn	Olmitz	Lucas
Mount Zion	Van Buren	Onawa (c. s.)	Monona
Mouville	Woodbury	Oneida	Delaware
Murray	Clarke	Onslow	Jones
Muscatine (c. s.)	Muscatine	Ontario	Story
<i>Stations.</i>		Oran	Fayette
Nos. 1 and 3.		Orange City (c. s.)	Sioux
Mystic	Appanoose	Orchard	Mitchell
Nashua	Chickasaw	Orient	Adair
Nashville	Jackson	Orilla	Warren
Nemaha	Sac	Orleans	Dickinson
Neola	Pottawattamie	Orson	Harrison
		Osage (c. s.)	Mitchell

POSTOFFICES IN IOWA—CONTINUED.

Osborne	Clayton	Plover	Pocahontas
Osceola (c. s.).....	Clarke	Plymouth	Cerro Gordo
Oskaloosa (c. s.).....	Mahaska	Pocahontas (c. s.).....	Pocahontas
Ossian	Winneshiek	Polk	Polk
Osterdock	Clayton	Pomeroy	Calhoun
Otho	Webster	Popejoy	Franklin
Otley	Marion	Portland	Cerro Gordo
Oto	Woodbury	Portsmouth	Shelby
Otranto Station.....	Mitchell	Postville	Allamakee
Ottosen	Humboldt	Prairieburg	Linn
Ottumwa (c. s.).....	Wapello	Prairie City	Jasper
<i>Branch Postoffice.</i>		Prescott	Adams
*Riverview.		Preston	Jackson
<i>Stations.</i>		Primghar (c. s.).....	O'Brien
Nos. 1-2-5-6.		Primrose	Lee
Owasa	Hardin	Princeton	Scott
Oxford	Johnson	Prole	Warren
Oxford Junction	Jones	Promise City	Wayne
Oyens	Plymouth	Protivin	Howard
Pacific Junction	Mills	Pulaski	Davis
Packwood	Jefferson	Purdy	Lucas
Page	Page	Quasqueton	Buchanan
Palmer	Pocahontas	Quimby	Cherokee
Palo	Linn	Radcliffe	Hardin
Panama	Shelby	Rake	Winnebago
Panora	Guthrie	Ralston	Carroll
Paralta	Linn	Randalia	Fayette
Paris	Linn	Randall	Hamilton
*Park Avenue, Station (See Des Moines).		Randolph	Fremont
Parkersburg	Butler	Rathbun	Appanoose
Parnell	Iowa	Raymond	Blackhawk
Paton	Greene	Reasnor	Jasper
Patterson	Madison	Redding	Ringgold
Paullina	O'Brien	Redfield	Dallas
Payne	Fremont	Red Oak (c. s.).....	Montgomery
Pekin	Keokuk	Reinbeck	Grundy
Pella	Marion	Rembrandt	Buena Vista
Peosta	Dubuque	Remsen	Plymouth
Percival	Fremont	Renwick	Humboldt
Percy	Marion	Rhodes	Marshall
Perkins	Sioux	Riceville	Mitchell
Perlee	Jefferson	Richards	Calhoun
Perry	Dallas	Richland	Keokuk
Persia	Harrison	Richmond	Washington
Peterson	Clay	Ricketts	Crawford
Petersville	Clinton	Ridgeway	Winneshiek
Pierson	Woodbury	Rinard	Calhoun
Pilot Grove	Lee	Ringsted	Emmet
Pilot Mound	Boone	Rippey	Greene
Pioneer	Humboldt	River Junction	Johnson
Pisgah	Harrison	Riverside	Washington
Plainfield	Bremer	River Sioux	Harrison
Plano	Appanoose	Riverton	Fremont
Plato	Cedar	Riverview, Station (See Ottumwa).	
Pleasanton	Decatur	Robertson	Hardin
Pleasant Plain	Jefferson	Robins	Linn
Pleasant Valley	Scott	Rock Falls	Cerro Gordo
Pleasantville	Marion	Rockford	Floyd
Plessis	O'Brien	Rock Rapids (c. s.).....	Lyon
		Rock Valley	Sioux

POSTOFFICES IN IOWA—CONTINUED.

Rockwell	Cerro Gordo	Shueyville	Johnson
Rockwell City (c. s.).....	Calhoun	Sibley (c. s.).....	Osceola
Rodman	Palo Alto	Sidney (c. s.).....	Fremont
Rodney	Monona	Sigourney (c. s.).....	Keokuk
Roland	Story	Silver City	Mills
Rolfe	Pocahontas	Sioux Center	Sioux
Rome	Henry	Sioux City (c. s.).....	Woodbury
Roscoe	Des Moines	<i>Stations.</i>	
Rose Hill	Mahaska	*Leeds, (Ind.)	
Ross	Audubon	*Morningside.	
Rossie	Clay	*Stock Yards.	
Rowan	Wright	Nos. 1 to 4.	
Rowley	Buchanan	Sioux Rapids	Buena Vista
Royal	Clay	Slater	Story
Rubio	Washington	*Slifer	Webster
Rudd	Floyd	Sloan	Woodbury
Runnells	Polk	Smithland	Woodbury
Russell	Lucas	Soldier	Monona
Ruthven	Palo Alto	*Soldiers' Home, Sta. A. (See Mar-	
Rutland	Humboldt	shalltown).	
Ryan	Delaware	Solon	Johnson
Sabula	Jackson	Somers	Calhoun
Sac City (c. s.).....	Sac	South Amana	Iowa
Saint Ansgar	Mitchell	South English	Keokuk
Saint Anthony	Marshall	Spaulding	Union
Saint Benedict	Kossuth	Spechts Ferry	Dubuque
Saint Charles	Madison	Spencer (c. s.).....	Clay
Saint Donatus	Jackson	Sperry	Des Moines
Saint Lucas	Fayette	Spillville	Winneshiek
Saint Marys	Warren	Spirit Lake (c. s.).....	Dickinson
Saint Olaf	Clayton	Spragueville	Jackson
Salem	Henry	Springbrook	Jackson
Salix	Woodbury	Springdale	Cedar
Sanborn	O'Brien	Spring Hill	Warren
Saratoga	Howard	Springville	Linn
*Scandia, R. Station (See Madrid).		Stacyville	Mitchell
Scarville	Winnebago	Stanhope	Hamilton
Schaller	Sac	Stanley	Buchanan
Schleswig	Crawford	Stanton	Montgomery
Scotch Grove	Jones	Stanwood	Cedar
Scanton	Greene	State Center	Marshall
Searsboro	Poweshiek	Steamboat Rock	Hardin
*Sedan	Appanoose	Stennett	Montgomery
Selma	Van Buren	*Stilwell	Poweshiek
Seney	Plymouth	Stockport	Van Buren
Sergeant Bluff	Woodbury	Stockton	Muscatine
Sewal	Wayne	*Stock Yards, Station (See Sioux	
Sexton	Kossuth	City).	
Seymour	Wayne	Stone City	Jones
Shambaugh	Page	Storm Lake (c. s.).....	Buena Vista
Shannon City	Union	Story City	Story
Sharpsburg	Taylor	Stout	Grundy
Sheffield	Franklin	Strahan	Mills
Shelby	Shelby	Stratford	Hamilton
Sheldahl	Polk	Strawberry Point	Clayton
Sheldon	O'Brien	*Streppy (Rural, Centerville).	
Shell Rock	Butler	Struble	Plymouth
Shellsburg	Benton	Stuart	Guthrie
Shenandoah	Page	Sully	Jasper
Sherwood	Calhoun	Sulphur Springs	Buena Vista
Shipley	Story	Summerset	Warren

POSTOFFICES IN IOWA—CONTINUED.

Summitville	Lee	University Place, Station (See Des Moines).	
Sumner	Bremer	Urbana	Benton
Sunbury	Cedar	Ute	Monona
Superior	Dickinson	Vail	Crawford
Sutherland	O'Brien	Valeria	Jasper
Swaledale	Cerro Gordo	Valley Junction	Polk
Swan	Marion	Vancleve	Marshall
Swea City	Kossuth	Van Horn	Benton
Swedesburg	Henry	Van Meter	Dallas
Swisher	Johnson	Van Wert	Decatur
Sylvia	Linn	Varjna	Pocahontas
Tabor	Fremont	Ventura	Cerro Gordo
Taintor	Mahaska	Veo	Jefferson
Talleyrand	Keokuk	Victor	Iowa
Talmage	Union	Villisca	Montgomery
Tama	Tama	Vincennes	Lee
Teads Grove	Clinton	Vincent	Webster
Templeton	Carroll	Vining	Tama
Tennant	Shelby	Vinton (c. s.)	Benton
*Terminal Station (See Council Bluffs).		Viola	Linn
Terril	Dickinson	Volga	Clayton
Thayer	Union	Voorhies	Blackhawk
The Inn	Dickinson	Wadena	Fayette
Thompson	Winnebago	Walcott	Scott
Thor	Humboldt	Walford	Benton
Thornburg	Keokuk	Walker	Linn
Thornton	Cerro Gordo	Wallingford	Emmet
Thurman	Fremont	Wall Lake	Sac
Ticonic	Monona	Walnut	Pottawattamie
Tiffin	Johnson	Wapello (c. s.)	Louisa
Tilton	Poweshiek	Ward	Monroe
Tingley	Ringgold	Ware	Pocahontas
*Tioga	Mahaska	Washburn	Blackhawk
Tipperary	Lucas	Washington (c. s.)	Washington
Tipton (c. s.)	Cedar	Washta	Cherokee
Titonka	Kossuth	Waterloo (c. s.)	Blackhawk
Toddville	Linn		<i>Stations.</i>
Toeterville	Mitchell	A 217 East Fifth Street.	
Toledo (c. s.)	Tama	Nos. 1 to 3.	
Toronto	Clinton	Waterville	Allamakee
Tracy	Marion	Watkins	Benton
Traer	Tama	Waubeck	Linn
Treynor	Pottawattamie	Waucoma	Fayette
Tripoli	Bremer	Waukee	Dallas
Troy	Davis	Waukon (c. s.)	Allamakee
Troy Mills	Linn	Waukon Junction	Allamakee
Truesdale	Buena Vista	Waupeton	Dubuque
Truro	Madison	Waverly (c. s.)	Bremer
Turin	Monona	Wayland	Henry
Turkey River	Clayton	Webb	Clay
Turner	Jasper	Webster	Keokuk
Tyrone	Monroe	Webster City (c. s.)	Hamilton
Udell	Appanoose	Weldon	Decatur
Ulmer	Sac	Wellman	Washington
Underwood	Pottawattamie	Wellsburg	Grundy
Union	Hardin	*Wellston	Washington
Unionville	Appanoose	Welton	Clinton
University Park	Mahaska	Wesley	Kossuth
		West	Iowa

POSTOFFICES IN IOWA—CONTINUED.

West Bend	Palo Alto	Williamsburg	Iowa
West Branch	Cedar	Wilton Junction	Muscatine
West Burlington	Des Moines	Winfield	Henry
West Chester	Washington	Winterset (c. s.)	Madison
Westfield	Plymouth	Winthrop	Buchanan
Westgate	Fayette	Wiota	Cass
West Grove	Davis	Woden	Hancock
West Liberty	Muscatine	Woodbine	Harrison
Weston	Pottawattamie	Woodburn	Clarke
Westphalia	Shelby	Woodward	Dallas
West Point	Lee	Woolstock	Wright
West Side	Crawford	Worthington	Dubuque
West Union (c. s.)	Fayette	Wright	Mahaska
Wever	Lee	Wyman	Louisa
What Cheer	Keokuk	Wyoming	Jones
Wheatland	Clinton	Yale	Guthrie
Whiteburg	Monroe	Yarmouth	Des Moines
Whiting	Monona	Yetter	Calhoun
Whittemore	Kossuth	Yorkshire	Harrison
Whitten	Hardin	Yorktown	Page
Whittier	Linn	Zearing	Story
Wick	Warren	*Zook Spur, Station. (See Madrid.)	
Wilke	Hardin	Zwingle	Dubuque
Williams	Hamilton		

POSTOFFICES DISCONTINUED.

619

POSTOFFICES DISCONTINUED.

Since June 30, 1915.

Office	County	Supplies from
Acme.....	Howard.....	Riceville
Bertram.....	Linn.....	Cedar Rapids
Bear Creek.....	Wapello.....	Bidwell
Buena Vista.....	Clinton.....	Dixon
Burr Oak.....	Winneshiek.....	Prosper, Minn.
Butler.....	Keokuk.....	Hendrick
Coalfield.....	Monroe.....	Eddyville
Conger.....	Warren.....	Saint Charles
Cou Falls.....	Johnson.....	Swisher
Crocker.....	Polk.....	Ankeny
Douds Leando.....	Van Buren.....	Douds
Duncan.....	Hancock.....	Britt
Everist.....	Marion.....	Bussey
Fairmount.....	Jasper.....	Monroe
Foslom.....	Mills.....	Pacific Junction
Glendon.....	Guthrie.....	Menlo
Gardiner.....	Dallas.....	Bouton
Glendale.....	Jefferson.....	Lockridge
Graf.....	Dubuque.....	Peosta
Grand View Sta.....	Polk.....	Des Moines
Grant Center.....	Monona.....	Rodney
Hawleyville.....	Page.....	Clarinda
Herndon.....	Guthrie.....	Jamaica
Highlandville.....	Winneshiek.....	Locust
Hynes.....	Monroe.....	Avery
Ingersoll Sta.....	Polk.....	Des Moines
Iron Hills.....	Jackson.....	Maquoketa
Jamison.....	Clarke.....	New Virginia
Kendallville.....	Winneshiek.....	Cresco
Laddsdale.....	Davis.....	Eldon
Lakewood.....	Lyon.....	Rock Rapids
Latty.....	Des Moines.....	Burlington
Linn Junction.....	Linn.....	Marion
Lyman.....	Cass.....	Griswold
Maud.....	Allamakee.....	Waukon
McPaul.....	Freemont.....	Bartlett
Metz.....	Jasper.....	Newton
Nira.....	Washington.....	Wellman
Olivet.....	Mahaska.....	Leighton
Oxford Mills.....	Jones.....	Oxford Junction
Packard.....	Butler.....	Clarksville
Park Sta.....	Black Hawk.....	Waterloo
Port Louisa.....	Louisa.....	Wapello
Powersville.....	Floyd.....	Greene
Raleigh.....	Emmet.....	Estherville
Rex.....	Mahaska.....	Lovilla
Robinson.....	Delaware.....	Lovilla
Saint Sebald.....	Clayton.....	Strawberry Point
Sandspring.....	Delaware.....	Hopkinton
Seevers.....	Jasper.....	Colfax
Stiles.....	Davis.....	Bloomfield
Tuskeega.....	Decatur.....	Lamoni
Wichita.....	Guthrie.....	Guthrie Center
Wightman.....	Calhoun.....	Lohrville
Winslow.....	Black Hawk.....	Janesville
Woodland.....	Decatur.....	Garden Grove

LIST OF PUBLICATIONS IN IOWA.

Papers and Places of Publication	Edition	Publication Days	Character	Editor or Publisher
Adair—Adair County				
News	(W)	Friday	Rep.	Ed. L. Richardson
Adel—Dallas County				
Dallas County News	(W)	Wednesday	Rep.	A. C. Hotchkiss
Dallas County Record	(W)	Tuesday	Rep.	Victor T. Sweeley
Afton—Union County				
Star Enterprise	(W)	Thursday	Ind.	O. T. Meyers..
Akron—Plymouth County				
Register-Tribune	(W)	Thursday	Rep.	R. A. Smith
Albert City—Buena Vista County				
Appeal	(W)	Thursday	Ind.	J. T. Boyd
Albia—Monroe County				
Monroe County News	(W)	Thursday	Dem.	J. M. Gass
Monroe County Organizer	(M)	First	Relig.	C. C. Crawford
Republican	(W)	Thursday	Rep.	S. W. Wilson
Union	(S-W)	Tues. & Fri.	Rep.	A. L. Anderson.
Alden—Hardin County				
Times	(W)	Thursday	Ind.	C. C. Sheaffer
Algona—Kossuth County				
Kossuth County Advance	(W)	Thursday	Ind.	W. C. Dewel
Upper Des Moines Republican	(W)	Wednesday	Rep.	Haggard & Backus
Allerton—Wayne County				
News	(W)	Thursday	Ind.	Fred A. Callis
Allison—Butler County				
Tribune	(W)	Thursday	Rep.	R. B. McWilliams
Alta—Buena Vista County				
Advertiser	(W)	Thursday	Rep.	E. C. Thatcher...
Alton—Sioux County				
Democrat	(W)	Saturday	Dem.	Geo. E. Bowers
Altoona—Polk County				
Herald	(W)	Thursday	Rep.	J. C. Mason
Alvord—Lyon County				
Register	(W)	Thursday	Rep.	C. E. Fitzgerald
Ames—Story County				
Alumnus Iowa St. Col.	(M)		Coll.	Ward M. Jones
Better Iowa	(W)	Monday	Agricul.	Iowa State College
Green Gander			Coll.	Sigma Delta Chi
Iowa Agriculturist	(M)	First	Agricul.	J. M. VanHouten
Iowa Engineer	(M)		Eng.	Fulton B. Flick
Iowa State Student	(T-W)	Tu. Th. & Sat.	Coll.	F. M. Russell
Evening Tribune	(D)	Ex. Sunday	Rep.	W. G. Williams
Tribune	(T-W)	Mo. Wed. Fr.	Rep.	W. G. Williams
Anamosa—Jones County				
Campaign Against Tuberc.	(M)	15th		Aretas E. Kepford
Eureka	(W)	Thursday	Rep.	Louis Gardner
Journal	(W)	Thursday	Dem.	C. J. Cash
Reformatory Press	(W)	Saturday	Inst.	Thos. Watters
The Builder	(M)	First		Board of Editors
Anita—Cass County				
Record	(W)	Thursday	Rep.	S. F. Meyers
Tribune	(W)	Thursday	Rep.	W. F. Budd
Ankeny—Polk County				
Times	(W)	Friday	Ind. Rep.	Al Stader
Anthon—Woodbury County				
Herald	(W)	Wednesday	Rep.	G. F. Kane
Aplington—Butler County				
News	(W)	Thursday	Ind.	O. A. Voogd
Arlington—Fayette County				
News	(W)	Thursday	Ind.	E. R. Todhunter
W. I. H. F. B. Assn. Bulletin	(M)	20th		Harrie W. Gleim
Armstrong—Emmet County				
Journal	(W)	Thursday	Rep.	J. H. Hospera

PUBLICATIONS IN IOWA—Continued.

Papers and Places of Publication	Edition	Publication Days	Character	Editor or Publisher
Arthur—Ida County Advertiser	(W)	Friday	Ind.	John H. Moist
Atlantic—Cass County News Telegraph	(D)	Ex Sun.	Rep.	E. P. Chase
Audubon—Audubon County Advocate	(S-W)	Tues. Fri.	Dem.	R. C. Spencer
Republican	(W)	Thursday	Rep.	H. J. Hoogenakker
Aurelia—Cherokee County Sentinel	(W)	Thursday	Rep.	E. C. Lighter
Aurora—Buchanan County Observer	(W)	Thursday	Ind.	R. A. Tennis
Avoca—Pottawattamie County Journal-Herald	(W)	Thursday	Dem.	F. M. Beymer
Ayrshire—Palo Alto County Chronicle	(W)	Thursday	Ind.	C. H. Cookinham
Bagley—Guthrie County Gazette	(W)	Thursday	Rep.	F. H. Plumb
Benecoff—Kossuth County Register	(W)	Thursday	Rep.	R. E. Hutton
Barnes City—Mahaska County News	(W)	Thursday	Ind.	Ross S. King
Batavia—Jefferson County News	(W)	Thursday	Ind.	O. E. Nieuirkk
Battle Creek—Ida County Times	(W)	Thursday	Ind.	E. F. Peffer
Baxter—Jasper County New Era	(W)	Thursday	Ind. Rep.	H. B. Morgan
Bedford—Taylor County Free Press	(W)	Wednesday	Ind.	A. C. Brice Jr.
Times-Republican	(W)	Thursday	Rep.	R. V. Lucas
Belle Plaine—Benton County Herald	(W)	Wednesday	Dem.	Roy E. Howard
Union	(W)	Thursday	Rep.	G. C. Burrows
Belleveue—Jackson County Herald	(W)	Tuesday	Dem.	A. Brandt
Leader	(W)	Thursday	Rep.	W. F. Schermet
Belmont—Wright County Herald-Press	(W)	Wednesday	Rep.	W. C. Ramsay
Bennett—Cedar County Gazette	(W)	Thursday	Ind.	Fred C. Marble
Birmingham—Van Buren County Enterprise	(W)	Thursday	Rep.	Sheward & Hope
Blairsburg—Hamilton County Leader	(W)	Thursday	Ind.	Alva S. Lynd
Blakesburg—Wapello County Excelsior	(W)	Thursday	Ind.	F. J. Raymond
Blanchard—Paga County State Line Herald	(W)	Thursday	Rep.	Will M. Sanger
Blockton—Taylor County News	(W)	Thursday	Ind. Rep.	Ellis Nulph
Bloomfield—Davis County Davis County Republican	(W)	Thursday	Rep.	P. T. Grimes
Democrat	(S-W)	Tues. Fri.	Dem.	Will D. Allender
Bode—Humboldt County Bugle	(W)	Friday	Rep.	J. F. Temple
Bonanza—Van Buren County Record	(W)	Tuesday	Rep.	A. G. Roberts
Bondurant—Polk County Journal	(W)	Friday	Ind.	F. G. Hedges
Boone—Boone County Boone County Democrat	(W)	Thursday	Dem.	Tom J. White
Independent	(W)	Wednesday	Labor	P. D. & B. D. Swick
News-Republican	(D)	Ex Sunday	Rep.	S. G. Goldthwait
News-Republican	(W)	Thursday	Rep.	S. G. Goldthwait
Booneville—Dallas County Reporter	(W)		Rep.	C. J. Zook
Bouton—Dallas County Press	(W)	Wednesday	Rep.	W. S. Arthurs
Boydton—Sioux County Reporter	(W)	Thursday	Rep.	Jacob Van Zywoi
Bradysville—Page County Enterprise	(W)	Thursday	Rep.	John D. Tollenaar
Brandon—Buchanan County Bee	(W)	Thursday	Ind. Rep.	Ren S. Bosley

PUBLICATIONS IN IOWA—Continued.

Papers and Places of Publication	Edition	Publication Days	Character	Editor or Publisher
Breda—Carroll County				
News	(W)	Thursday	Dem.	John J. Smid
Osterreichische Nachrichten	(T-M)	1-10-20	Non Pol.	L. Huenzling
Bridgewater—Adair County				
Times	(W)	Thursday	Dem.	J. C. Bross
Brighton—Washington County				
Enterprise	(W)	Thursday	Non. Pol.	J. G. Haacock
Bristow—Butler County				
Butler County Times	(W)	Wednesday	Rep.	J. B. Williams
Britt—Hancock County				
News-Tribune	(W)	Thursday	Rep.	L. G. & R. E. Roberts
Brooklyn—Poweshiek County				
Chronicle	(W)	Thursday	Rep.	M. L. Gordon
Buffalo Center—Winneshago County				
Tribune	(W)	Thursday	Rep.	W. H. Aunett
Burlington—Des Moines County				
Gazette	(D)	Ex. Sunday	Dem.	G. A. Stivers
Hawkeye	(D)	Ex. Monday	Rep.	T. L. Waite
Saturday Evening Post	(W)	Saturday	Rep.	J. W. Murphy
Volkfreund-Tribune	(W)	Thursday	Ind.	Carl Lohmann
Burt—Kossuth County				
Monitor	(W)	Wednesday	Rep.	W. A. McArthur
Busesby—Marion County				
Record	(W)	Thursday	Ind.	W. H. Moon
Calmar—Winneshiek County				
Courier	(W)	Friday	Ind.	S. R. Yager
Cambridge—Story County				
Leader	(W)	Thursday	Rep.	Ole Langland
Carroll—Carroll County				
Der Carroll Demokrat	(W)	Friday	Dem.	Frank Florencourt
Herald	(W)	Wednesday	Rep.	J. B. Hungerford
Times	(W)	Thursday	Dem.	Earl C. Bundy
Carson—Pottawattamie County				
Critic	(W)	Thursday	Rep.	F. G. Weeks
Cascade—Dubuque County				
Pioneer	(W)	Thursday	Ind. Dem.	C. D. Baldwin
Castana—Monona County				
Times	(W)	Thursday	Dem.	J. E. McNamara
Cedar Falls—Blackhawk County				
Bonnevennen (Ch. Friend)	(W)	Sunday	Relig.	M. Hoist
Danneville	(W)	Wednesday	Ind.	M. Hoist
Record	(D)	Ex. Sunday	Rep.	L. E. Bladine
Ungdom (Youth)	(S-M)	1 and 15	Lit.	O. C. Olsen
Cedar Rapids—Linn County				
Coe College Cosmos	(W)	Friday	Colt.	Paul L. Wood
Coe College Courier	(M)		Colt.	Chas. T. Hickok
Evening Gazette	(D)	Ex. Sunday	Ind.	H. L. Marshall
Evening Times	(D)	Ex. Sa. & Su.	Rep.	Cyrenus Cole
Kvinden og Hjemmet	(M)		Family	Mrs. Ida Hansen
Listy	(W)	Thursday	Ind.	Frank Hradecky
Mississippi Valley Review	(Q)		His.	C. W. Alvord
Modern Brotherhood	(M)		Frat.	Luther A. Brewer
Railway Conductor	(M)	First	Labor	F. H. Pense
Republican	(D)	Ex. Monday	Rep.	Cyrenus Cole
Russells Railway Guide	(M)		Time Tab.	Fred Tschirg
Sloan Ameriky	(W)	Wednesday	Dem.	F. M. B. Lemovsky
Tribune	(W)	Friday	Labor	B. G. Stewart
Vestnik Iovskiy	(D)		Ind.	Joe J. Haisik
Western Poultry Journal	(M)	First	Poultry	F. E. Richards
Center Point—Linn County				
Independent	(W)	Thursday	Rep.	G. F. Taylor
Centerville—Appanoose County				
Iowegian & Citizen	(D)	Ex. Sunday	Rep.	J. M. Beck
Iowegian	(S-W)	Mon. Thur.	Rep.	J. M. Beck
Journal	(S-W)	Tues. Fri.	Dem.	J. J. Stirling
Central City—Linn County				
News-Letter	(W)	Thursday	Ind.	E. S. Wetherbee
Chariton—Lucas County				
Herald-Patriot	(W)	Thursday	Rep.	W. D. Junkin
Leader	(W)	Thursday	Dem.	H. W. Gittinger
Charles City—Floyd County				
Familien-Freund	(W)	Thursday	Ind.	W. F. Niedorf
Evening Intelligencer	(D)	Ex. Sunday	Rep.	L. H. Henry
Intelligencer	(W)	Thursday	Rep.	C. W. Rhinesmith
Press	(D)	Ex. Sunday	Rep.	L. H. Henry

PUBLICATIONS IN IOWA—Continued.

Papers and Places of Publication *	Edition	Publication Days	Character	Editor or Publisher
Charlotte—Clinton County				
Record	(W)	Thursday	Ind.	A. W. Gault
Charter Oak—Crawford County				
Times	(W)	Wednesday	Rep.	H. H. Sturges
Cherokee—Cherokee County				
Democrat	(S-W)	Mon. & Thur.	Dem.	W. P. Goldie
Times	(S-W)	Tues. & Fri.	Rep.	Justin Barry
Churdan—Greene County				
Reporter	(W)	Friday	Rep.	C. E. Wheery
Cincinnati—Appanoose County				
Review	(W)	Wednesday	Rep.	E. F. May
Clarence—Cedar County				
Sun	(W)	Thursday	Ind.	Chas. A. Seaton
Clarinda—Page County				
Herald	(W)	Thursday	Rep.	Paul B. Woolson
Journal	(W)	Thursday	Rep.	Kneea & Lane
Page County Democrat	(W)	Thursday	Dem.	A. P. Saigren
Clarion—Wright County				
Clipper	(W)	Thursday	Rep.	B. W. Briggs
Wright County Monitor	(W)	Wednesday	Rep.	Bert Harwood
Clarksville—Butler County				
Star	(W)	Thursday	Rep.	J. M. Ramsay
Clearfield—Taylor County				
Enterprise	(W)	Thursday	Non. Pol.	L. H. Andrews
Clear Lake—Cerro Gordo County				
Mirror	(W)	Thursday	Rep.	F. G. Atherton
Reporter	(W)	Tuesday	Rep.	J. C. Davenport
Clermont—Fayette County				
Enterprise	(W)	Thursday	Ind. Rep.	W. R. Blake
Clinton—Clinton County				
Advertiser	(D)	Ex. Sun.	Dem.	T. V. Murphy
Journal	(T-W)	Mo. Wed. Fri.	Ind.	August Burzlaaf
Herald	(D)			L. M. Micholson
Iowa Volkszeitung	(W)	Friday	Dem.	John Lietz
Merry War	(W)	Friday	Rep.	D. H. Winget
Tri-City Labor Voice	(S-M)	Thursday	Labor	P. Hoffman
Wartburg Quarterly	(Q)	Friday	Coll.	J. Beckmann
Coggon—Linn County				
Monitor	(W)	Wednesday	Rep.	W. M. Crosier
Coia—Page County				
Gazette	(W)	Friday	Rep.	Evert Stewart
Colfax—Jasper County				
Tribune	(W)	Thursday	Rep.	C. A. Stephenson
College Springs—Page County				
Current Press	(W)	Thursday	Rep.	J. C. Dow
Collins—Story County				
Gazette	(W)	Thursday		E. F. Klueckhohn
Colo—Story County				
Citizen	(W)	Thursday	Dem.	G. W. Woods
Columbus Junction—Louisa Co.				
Gazette	(W)	Thursday	Dem.	B. H. Shearer
Iowa Union Farmer	(B-M)	Wednesday		B. H. Shearer
Safeguard	(W)	Thursday	Rep.	Whetstone & Allen
Conrad—Grundy County				
Record	(W)	Thursday	Dem.	Ed. R. Doty
Conway—Taylor County				
Record	(W)	Thursday	Rep.	W. D. Leppo
Coon Rapids—Carroll County				
Enterprise	(W)	Friday	Rep.	S. D. Henry
Corning—Adams County				
Adams Co. Free Press	(W)	Saturday	Dem.	R. G. Weisell
Adams County Union Re- publican	(W)	Wednesday	Rep.	Charles W. Gray
Correctionville—Woodbury Co.				
News	(W)	Thursday	Ind.	W. F. McQuitty, Jr.
Corwith—Hancock County				
Hustler	(W)	Thursday	Rep.	S. L. Thompson
Corydon—Wayne County				
Times-Republican	(W)	Thursday	Rep.	K. M. LeCompte
Wayne County Democrat	(W)	Thursday	Dem.	J. J. Sterling
Council Bluffs—Pottawattamie Co.				
Christian Home	(W)	Thursday	Relig.	H. R. Lemen
Dasf Hawkeye	(B-M)	Thursday	Non. Pol.	Henry W. Rothert
Frede Presse	(W)	Friday	Ind.	Philip Andree
Nonpareil	(D)	Morn., Evg.	Rep.	W. R. Orchard

PUBLICATIONS IN IOWA—Continued.

Papers and Places of Publication	Edition	Publication Days	Character	Editor or Publisher
Craig—Plymouth County				
Independent	(W)	Friday	Rep.	F. I. Neahr
Crawfordsville—Washington Co.	(W)	Friday	Ind.	F. L. Haber
Impritt	(W)	Friday	Rep.	L. P. Barth
Cresco—Howard County				
Howard County Times	(W)	Tuesday	Dem.	F. D. Mead
Prism Dealer	(W)	Friday	Rep.	Paul S. Junkin
Creston—Union County				
Advertiser Gazette	(D)	Ex. Sunday	Rep.	Paul S. Junkin
Advertiser Gazette	(W)	Tuesday	Ind. Rep.	M. L. Burt
Prism Dealer	(D)	Ex. Monday	Ind. Rep.	Burt Stone
Clinton—Cass County				
Emmett	(W)	Thursday	Rep.	E. A. Emmert
Dallas Center—Dallas County				
Times	(W)	Thursday	Rep.	O. E. Johnson
Danbury—Woodbury County				
Review	(W)	Thursday	Rep.	E. M. Sharon
Davenport—Scott County				
Catholic Messenger	(W)	Thursday	Relig.	Frank D. Throp
Democrat & Leader	(D)	Ex. Sa. & Sun.	Dem.	Dr. B. J. Palmer
Foundain Head News	(W)	Saturday	Non-Pol.	Woodworth Clum
Iowa Mesquite	(M)	1st	Dem.	Adolph Petersen
Iowa Reform	(W)	Friday	Dem.	A. F. O'Horn
The Caravel	(M)	20th	Fratern.	Dr. J. J. Palmer
The Chiroptoractor				
The Chiroptoractor	(M)	20th	Medical.	
and Clinical Jnl.	(M)	1st	Medical	E. John Richards
Times	(D)	Ex. Sun.	Rep.	F. P. Adler
U. C. A. Bulletin				
U. C. A. Bulletin	(M)	1st	Non-Pol.	Dr. R. J. Palmer
Wayton—Webster County				
Harrier	(W)	Thursday	Rep.	Emory A. Rolfe
Decorah—Winnebago County				
Journal	(W)	Wednesday	Dem.	Fred Riermann
Journal	(W)	Wednesday	Non-Pol.	J. B. Wils
People	(W)	Tues. Fri.	Rep.	H. J. Green
Republican	(W)	Thursday	Rep.	E. G. Bailey
Deep River—Potosiashk County				
Record	(W)	Friday	Rep.	A. P. Hughes
Delaware—Shelby County				
Independent	(W)	Thurs.	Ind.	R. D. Shepard
Dells—Keokuk County				
Press	(W)	Wednesday	Ind.	R. K. Sargent
Denton—Crawford County				
Bulletin	(W)	Wednesday	Dem.	H. C. Plummer
Corn Belt Publishers	(M)	20th	Rep.	G. I. Caswell
Review	(W)	Wednesday	Rep.	R. P. Conner
Des Moines—Polk County				
Annals of Iowa	(Q)		Historical.	Edgar R. Hartan
Capital	(D)		Relig.	Lakayette Young
Christian News	(W)	Wednesday	Relig.	Charles Blanchard
Christian Worker	(M)	16th	Ag.	Geo. A. Jewett
Corn Belt Farmer	(M)	1st	Ag.	Paul B. Talbot
Daily Record	(D)	Ex. Sunday	Legal.	T. A. Verraw
D. M. College Record	(M)		College	College
Draple Hulst	(M)		Coll.	C. O. Demery
Draple Record	(M)		Coll.	O. O. Demery
Duplic	(W)	Tues. & Fri.	Coll. Rep.	Kathleen Carr
Evening Tribune	(D)	Ex. Sunday	Ind. Rep.	Crawley & Pfingman
Greater Iowa	(M)	1st	Address	A. R. Corey
Hartness Dealer	(M)	1st	Address	A. C. Gregg
Iowa Children's Home	(Q)		Philanthropic	A. T. Barnell
Herald	(Q)	1st & 15th	Artifical	I. W. Jannett
Iowa Farmer	(S-W)	1st	Health	Guilford H. Sumner
Iowa Health Bulletin	(Q)	1st	Health	James M. Pierce
Iowa Homestead	(W)	Thursday	Agricul.	Julia A. Robinson
Iowa Library Quarterly	(Q)		Ind.	E. Eustrom
Iowa Posten	(W)	Thursday		
Iowa Sunday School	(M)		Relig.	Walter Hutson
Helper	(M)	1st	Relig.	Annette Newcomer
Iowa Yridles	(M)	15th	Medical	Dr. D. R. Trautchild
John S. Wiley	(M)	15th	Medical	R. B. Evans
Loyal Workman	(M)	1st	Medical	

LIST OF PUBLICATIONS IN IOWA

625

PUBLICATIONS IN IOWA—Continued.

Papers and Places of Publication	Edition	Publication Days	Character	Editor or Publisher
Des Moines—Continued				
Merchants National				
Economic Journal	(M)	15th	Trade	W. J. Pilkington
Merchants Trade Journal	(M)	1st	Trade	W. J. Pilkington
Midland Schools	(M)	10th	Educa.	Chas. F. Pye
Midwestern	(M)	15th	Literary	Caroyn M. Ogilvie
National Democrat	(W)	Thursday	Dem.	W. A. Hutton
National Economist	(M)	1st	Insurance	Chas. B. Van Slyke
News	(D)		Ind.	Walter E. Battenfeld
Northwestern Banker	(M)	25th	Financial	Clifford DePuy
Opera House Reporter	(W)	Friday	Theatrical	L. C. Zellam
People's Popular Monthly	(M)	10th	Home	A. M. Piper
Plain Talk	(W)	Thursday	Rep.	Porter Bishard
Producer and Consumer	(M)	15th	Non. Pol.	Wm. Wilkinson
Register	(D)		Ind. Rep.	Cowles & Ingham
Sammy	(Q)		Military	L. C. Zellam
Spirit of the West	(W)	Thursday	Non Pol.	R. E. Bates
Successful Farming	(M)	1st	Agricul.	E. T. Meredith
The Ames Mail	(M)	10th	Non Pol.	Elizabeth Canady
The Bystander	(W)	Friday	Rep.	John L. Thompson
The Iowa Unionist	(W)	Thursday	Non Pol.	Earnest R. Quick
The Toller	(M)	1st	Fraternal	D. Jones
Underwriters Review	(S-M)	10 & 25th	Insurance	Geo. G. Hunter
Wallace Farmer	(W)	Friday	Agricul.	Henry Wallace
Western World	(W)	Thursday	Catholic	W. A. Halloran
Yeoman Shield	(M)	24th	Fraternal	H. C. Evans
DeSoto—Dallas County				
Reporter	(W)		Rep.	C. J. Zook
DeWitt—Clinton County				
Observer	(W)	Thursday	Rep.	David Philips
Dexter—Dallas County				
Sentinel	(W)	Thursday	Rep.	E. H. Hunter
Diagonal—Ringgold County				
Reporter	(W)	Thursday	Non. Pol.	Theo. S. Waffle
Dike—Grundy County				
New Era	(W)	Thursday	Ind.	Percy Lyon
Donnellson—Lee County				
Review	(W)	Thursday	Rep.	F. C. Tabor
Doon—Lyon County				
Press	(W)	Thursday	Rep.	Will Van Citters
Dougherty—Carro Gordo County				
World	(W)	Wednesday	Dem.	Will H. Knox
Dows—Wright County				
Advocate	(W)	Thursday	Rep.	Albert Johnson
Independent	(W)	Wednesday	Rep.	J. C. Byrnes
Dubuque—Dubuque County				
Catholic Tribune	(W)	Thursday	Relig.	Nicholas E. Gouges
Catholic Tribune	(S-W)			Nicholas E. Gouges
Catholic Tribune	(T-W)			Nicholas E. Gouges
Der Presbyteriauer	(W)	Saturday	Relig.	Daniel Greider
Der Waechter	(S-M)	1st & 15th	Relig.	H. Troick
Evangelist	(W)	Friday	Relig.	Wm. C. Laube
Leader	(W)	Friday	Labor	J. M. Conly
National Demokrat	(W)	Thursday	Ind.	H. B. Guffick
Safe Farming	(M)	15th	Non Pol.	Fred W. Clute
The Apostolate	(M)	18th	Relig.	M. Langton
Telegraph-Herald	(D)	M., E., S. M.	Dem.	R. Lewis Murphy
Times-Journal	(D)	Morn. & Eve.	Rep.	J. H. Walls
Wartburg Lehrmittel	(Q)		Sunday School	Prof. M. Reu
Wartburg Lesson Helps	(Q)		Sunday School	Prof. M. Reu
Dumont—Butler County				
Journal	(W)	Thursday	Rep.	Merle Trousdale
Duncombe—Webster County				
Tribune	(W)	Thursday	Ind.	C. A. Bohonkamp
Dunlap—Harrison County				
Reporter	(W)	Thursday	Ind.	O. E. Bramson
Durant—Cedar County				
Star	(W)	Thursday	Ind. Rep.	C. W. Hamilton
Dyersville—Dubuque County				
Commercial	(W)	Thursday	Dem.	C. A. Smith Estate
Dysart—Tama County				
Reporter	(W)	Thursday	Ind. Rep.	R. L. Ross
Eagle Grove—Wright County				
Eagle	(W)	Thursday	Rep.	H. W. Barnes
Times-Gazette	(W)	Wednesday	Rep.	H. B. Hallock

PUBLICATIONS IN IOWA—Continued.

Papers and Places of Publication	Edition	Publication Days	Character	Editor or Publisher
Earlham—Madison County				
Echo	(W)	Thursday	Rep.	Paul R. Stillman
Earlville—Delaware County				
Phoenix	(W)	Thursday	Rep.	Frank W. Dunbar
Early—Sac County				
News	(W)	Friday	Rep.	J. C. Blair
East Peru—Madison County				
Mail	(W)	Friday	Rep.	A. B. Vines
Eddyville—Wapello County				
Tribune	(W)	Thursday	Ind.	C. Sturgeon
Edgewood—Clayton County				
Journal	(W)	Thursday	Rep.	Floyd A. Peet
Eldon—Wapello County				
Forum & Register	(W)	Thursday	Ind.	Bert A. Davis
Eldora—Hardin County				
Hardin County Ledger	(W)	Thursday	Rep.	Sherman W. Needham
Herald	(W)	Thursday	Rep.	H. E. Moffett
Elgin—Fayette County				
Echo	(W)	Thursday	Rep.	F. W. Hughea
Elkader—Clayton County				
Clayton County Democrat	(W)	Wednesday	Dem.	H. C. Bishop
Register	(W)	Thursday	Rep.	H. L. Griffith
Elkhart—Montgomery County				
Graphic	(W)	Thursday	Non. Pol.	H. B. Muntendam
Elsworth—Hamilton County				
News	(W)	Wednesday	Rep.	Geo. A. Hanson
Elma—Howard County				
New Era	(W)	Thursday	Ind.	F. E. Howard
Emerson—Mills County				
Chronicle	(W)	Thursday	Rep.	I. R. Coats
Emmetsburg—Palo Alto County				
Democrat	(W)	Wednesday	Dem.	W. I. Branagan
Palo Alto Reporter	(W)	Thursday	Rep.	L. H. Mayne
Palo Alto Tribune	(W)	Wednesday	Ind.	Anna Donovan
Essex—Page County				
Independent	(W)	Friday	Rep.	F. P. Rotton
Estherville—Emmet County				
Democrat	(W)	Wednesday	Dem.	Roscoe R. Allison
Enterprise	(W)	Wednesday	Rep.	G. C. & G. K. Allen
Vindicator and Republican	(W)	Wednesday	Rep.	Geo. A. Nichols
Evary—Clay County				
News	(W)	Thursday	Rep.	George Nugent
Exira—Audubon County				
Audubon County Journal	(W)	Thursday	Ind. Rep.	W. J. Lancelot
Fairbank—Buchanan County				
View	(W)	Thursday	Rep.	L. D. Truitt
Fairfield—Jefferson County				
Journal	(D)		Rep.	Ocean Taylor
Ledger	(W)	Wednesday	Rep.	Don & Wm. McGriffin
Parsons College Portfolio	(W)	Thursday	Coll.	Pierre A. Tracy
Tribune	(W)	Friday	Dem.	R. G. Walker
Farley—Dubuque County				
Advertiser	(W)	Thursday	Ind.	C. C. Barnett
Farmington—Van Buren County				
News-Republican	(W)	Thursday	Ind.	W. E. Strumback
Farnhamville—Cathoon County				
Index	(W)	Thursday	Rep.	J. W. Hartinger
Farragut—Fremont County				
Leader	(W)	Thursday	Ind.	Elmer B. Whitbur
Fayette—Fayette County				
Fayette County Leader	(W)	Thursday	Ind.	M. Lee Hathaway
Upper Iowa Collegian	(W)	Friday	Coll.	Marian E. Colegrove
Fenton—Kossuth County				
Reporter	(W)	Thursday	Ind.	Jacob A. Swartz
Fonda—Foscambus County				
Times	(W)	Thursday	Ind.	Bert Kroeson
Fontanelle—Adair County				
Observer	(W)	Thursday	Rep.	D. D. McClure
Forest City—Winnebago County				
Independent	(W)	Thursday	Ind.	J. E. Anderson
Summit	(W)	Thursday	Rep.	W. R. Prewitt
Waldorf College Journal	(M)	1st	Coll.	Kristian Grmeland
Winnebago Republican	(W)	Thursday	Rep.	Luther I. Aasgaard
Fort Dodge—Webster County				
Messenger & Chronicle	(D)	Ex. Sun.	Ind.	

PUBLICATIONS IN IOWA—Continued.

Papers and Places of Publication	Edition	Publication Days	Character	Editor or Publisher
Fort Madison—Lee County				
Evening Democrat.....	(D)	-----	Dem.	Preston E. Roberts
Fredericksburg—Chickasaw Co				
News.....	(W)	Thursday	Rep.	Don A. Jackson
Fremont—Mahaska County				
Gazette.....	(W)	Thursday	Ind.	A. P. Norton
Galva—Ida County				
Tribune.....	(W)	Thursday	Ind.	John A. Haworth
Garden Grove—Decatur County				
Express.....	(W)	Thursday	Rep.	Roy C. Hoadley
Garnavillo—Clayton County				
Tribune.....	(W)	Thursday	Ind.	R. O. Schumacher
Garner—Hancock County				
Hancock County Democrat.....	(W)	Wednesday	Dem.	J. E. Tierney
Signal.....	(W)	Wednesday	Rep.	Frank Clark
Garwin—Tama County				
Record.....	(W)	Thursday	Ind. Rep.	J. I. Dobbyn
George—Lyon County				
Lyon County News.....	(W)	Thursday	Ind.	H. C. King
Germania—See Lakota				
Gilman—Marshall County				
Dispatch.....	(W)	Thursday	Ind. Dem.	J. S. Darrah
Gilmore City—Pocahontas Co.				
Enterprise.....	(W)	Thursday	Rep.	W. J. Lyons
Gladbrook—Tama County				
Tama Northern.....	(W)	Friday	Dem.	U. S. Hulse
Glenwood—Mills County				
Mills County Tribune.....	(S-W)	Mo. & Thu.	-----	-----
Opinion.....	(W)	Thursday	Rep.	Carl H. Otis
Glidden—Carroll County				
Graphic.....	(W)	Thursday	Rep.	Ben J. Pruess
Goldfield—Wright County				
Chronicle.....	(W)	Thursday	Rep.	F. T. Bell
Gowrie—Webster County				
News.....	(W)	Thursday	Rep.	A. F. Patton
Graettinger—Pale Alto County				
Times.....	(W)	Thursday	Dem.	John J. Sullivan
Grand Junction—Greene County				
Globe Portrait.....	(W)	Thursday	Rep.	R. M. Lampman
Grand River—Decatur County				
Local.....	(W)	Thursday	Ind.	Horace E. Greeley
Grant—Montgomery County				
Chief.....	(W)	Wednesday	Ind.	S. E. Smith
Gravity—Taylor County				
Independent.....	(W)	Thursday	Rep.	Jas. S. Francis
Grasley—Delaware County				
Home Press.....	(W)	Thursday	Rep.	V. E. Dow
Greene—Butler County				
Iowa Recorder.....	(W)	Wednesday	Dem.	A. Ingalls
Greenfield—Adair County				
Adair County Free Press.....	(W)	Thursday	Ind.	E. J. Sides
Grimes—Polk County				
Iowa State Poultry Journal.....	(M)	1st Week	Poultry	G. R. Osborn
Record.....	(W)	Thursday	Ind.	G. R. Osborn
Grimmell—Poweshiek County				
Congregational Iowa.....	(M)	1st	Relig.	P. A. Johnson
Grimmell College Bulletin.....	(Q)	-----	Coll.	J. H. T. Main
Herald.....	(S-W)	Tues. & Fri.	Rep.	W. G. Ray
Register.....	(S-W)	Mon. & Thu.	Rep.	Chas. K. Needham
Review.....	(M)	-----	Coll.	Mary E. Simmons
Scarlet and Black.....	(S-W)	Wed. & Sat.	Coll.	F. M. Osineup
Griswold—Cass County				
American.....	(W)	Thursday	Ind.	F. W. Houton
Grundy Center—Grundy County				
Grundy County Dispatch.....	(W)	Wednesday	Ind. Rep.	Conrad & Nichols
Grundy Republican.....	(W)	Thursday	Rep.	Chas. J. Adams
Guthrie Center—Guthrie County				
Guthrie.....	(W)	Thursday	Rep.	T. E. Grisell
Guthrie Times.....	(W)	Thursday	Rep.	H. W. Stoy
Guttenberg—Clayton County				
Press.....	(W)	Thursday	Ind.	L. C. Muschewzke
Hamburg—Fremont County				
Reporter.....	(W)	Thursday	Ind.	F. W. Hill
Republican.....	(W)	Friday	Rep.	W. T. Davidson

PUBLICATIONS IN IOWA—Continued.

Papers and Places of Publication	Edition	Publication Days	Character	Editor or Publisher
Hampton—Franklin County				
Chronicle.....	(W)	Thursday	Rep.	T. W. Parcell
Franklin County Recorder.....	(W)	Wednesday	Rep.	I. L. Stuart
Hanlontown—Worth County				
Fertile News.....	(W)	Friday	Rep.	M. A. Aasgaard
Hazian—Sheldon County				
Shelby County Republican.....	(W)	Thursday	Rep.	P. B. Brown
Tribune.....	(W)	Wednesday	Dem.	W. C. Campbell
Western.....	(W)	Tuesday	Ind.	J. C. Lunn
Harris—Osceola County				
Herald.....	(W)	Thursday	Dem.	G. L. Wettemeyer
Hartley—Obrien County				
Sentinel.....	(W)	Thursday	Ind.	C. A. Charles
Hawarden—Sioux County				
Chronicle.....	(W)	Thursday	Ind. Rep.	W. F. Wolf
Independent.....	(W)	Thursday	Rep.	D. O. Stone
Hawkeye—Fayette County				
Beacon.....	(W)	Thursday	Ind.	W. N. Rogers
Hedrick—Keokuk County				
Journal.....	(W)	Wednesday	Ind.	C. J. Martin
Holstein—Ida County				
Advance.....	(W)	Thursday	Dem.	W. F. Hutton
Hopkinton—Delaware County				
Leader.....	(W)	Thursday	Rep.	W. S. Beels
Hornick—Woodbury County				
Index.....	(W)	Thursday	Rep.	C. H. Cattermole
Hospers—Sioux County				
Tribune.....	(W)	Friday	Rep.	J. W. Vanderburg
Hubbard—Hardin County				
Mid-week Review.....	(W)	Wednesday	Ind.	Thos. C. Dool
Hudson—Blackhawk County				
Herald.....	(W)	Thursday	Ind.	C. L. Peterson
Hull—Sioux County				
Sioux County Index.....	(W)	Friday	Ind. Rep.	Chas. O. Sawyer
Humboldt—Humboldt County				
Independent.....	(W)	Thursday	Rep.	A. E. Minion
Republican.....	(W)	Friday	Rep.	Frank Jacqua
Humeston—Wayne County				
New Era.....	(W)	Wednesday	Ind.	A. D. McGuire
Ida Grove—Ida County				
Ida County Pioneer.....	(W)	Wednesday	Rep.	J. H. Moist
Record-Era.....	(W)	Thursday	Ind. Dem.	Jackson Blizard
Independence—Buchanan Co.				
Bulletin Journal.....	(W)	Thursday	Rep.	J. H. Wiley
Conservative.....	(W)	Wednesday	Dem.	W. F. Miller
Indianola—Warren County				
Advocate-Tribune.....	(W)	Thursday	Dem.	Clint L. Price
Herald.....	(W)	Thursday	Rep.	Seth F. Shentch
Record.....	(W)	Thursday	Rep.	Anna Dowell
Simpsonian.....	(W)	Monday	Col.	Earl Pace
Inwood—Iowa County				
Herald.....	(W)	Thursday	Ind. Rep.	W. J. Stearns
Iowa City—Johnson County				
Bulletin State University.....	(S-M)	1st & 15th	Edu.	C. H. Weller
Citizen.....	(D)	Ex. Sun.	Rep.	Elmer E. Johnston
Daily Iowan.....	(D)	Ex. Monday	Col.	Mildred Whitcomb
Iowa Alumnus.....	(M)		Col.	Grace Partridge Smith
Iowa Homoeopathic Jnl.....	(M)	1st	Medical.	F. C. Fitzell
Iowa Journal of History and Politics	(Q)		Historical	Benj. F. Shambaug
Iowa Law Bulletin	(Q)		Legal	H. F. Goodrich
Iowan	(D)	Ex. Mon.	Col.	Homer Roland
Press	(D)	Ex. Sunday	Dem.	S. E. Carvell
Republican	(W)	Thursday	Rep.	David Brant
State University of Iowa				
News Letter.....	(W)	Thursday	Edu.	Mildred E. Whitcomb
University of Iowa Extension	(S-M)	1st & 15th	Edu.	O. E. Klingamser
University of Iowa Monographs	(M)		Edu.	C. H. Weller
University of Iowa Service Bulletin	(W)	Saturday	Educa.	C. H. Weller
Iowa Falls—Hardin County				
Hardin County Citizen.....	(W)	Friday	Ind. Rep.	Ira A. Nichols
Sentinel.....	(W)	Tuesday	Rep.	Roy A. Stacey

PUBLICATIONS IN IOWA—Continued.

Papers and Places of Publication	Edition	Publication Days	Character	Editor or Publisher
Ireton—Sioux County				
Ledger	(W)	Thursday	Rep.	A. T. Bergstrom
Jamaica—Guthrie County				
Journal	(W)	Thursday	Ind.	B. D. Estey
Janesville—Brammer County				
Banner	(W)	Thursday	Ind.	L. A. Burton
Jefferson—Greene County				
Bee	(W)	Wednesday	Rep.	Paul E. Stillman
Herald	(W)	Wednesday	Ind.	Joseph W. Craig
Jewel—Hamilton County				
Record	(W)	Thursday	Rep.	Claude V. Campbell
Kalona—Washington County				
News	(W)	Thursday	Ind.	D. C. Miller
Kanawha—Hancock County				
Reporter	(W)	Wednesday	Ind.	Howard Africa
Kellerion—Ringold County				
Globe	(W)	Thursday	Rep.	Bert Ballou
Kellogg—Jasper County				
Enterprise	(W)	Friday	Ind. Dem.	W. P. Courts
Keokuk—Lee County				
Gate City and Constitution				
Democrat	(D)	Ex. Sunday	Ind.	C. F. Skirvin
School Music	(Bi-M)		Music	Philip C. Hayden
Sunday Morning Optic	(W)	Sunday	Ind.	A. L. Hamenway
Keosauqua—Van Buren County				
Republican	(W)	Thursday	Rep.	Rowley & Landes
State Line Democrat	(W)	Thursday	Dem.	Geo. W. Naasle
Keota—Keokuk County				
Eagle	(W)	Thursday	Ind.	J. C. Richardson & Son
Keswick—Keokuk County				
Leader	(W)	Thursday	Ind.	R. N. Norris
Keystone—Benton County				
Bulletin	(W)	Thursday	Ind. Rep.	W. J. Harding
Kimballton—Audubon County				
Kimballton Elkhorn Record	(W)	Thursday	Ind.	John S. Bretson
Kingsley—Plymouth County				
News-Times	(W)	Thursday	Rep.	J. H. Beardley
Kiron—Crawford County				
News	(W)	Wednesday	Dem.	J. E. Milburn
Klemme—Hancock County				
Times	(W)	Thursday	Rep.	B. A. Jorgenson
Knoxville—Marion County				
Express	(W)	Wednesday	Dem.	W. J. Casey
Journal	(W)	Thursday	Rep.	M. L. Curtis
Lacrosse—Warren County				
Ledger	(W)	Friday	Ind.	G. F. Tilden
Lake City—Calhoun County				
Graphic	(W)	Thursday	Rep.	T. B. Hotchkiss
News	(W)	Thursday	Rep.	W. H. T. Shade
Lake Mills—Winnebago County				
Graphic	(W)	Wednesday	Rep.	M. A. Aagaard
Lake Park—Dickinson County				
News	(W)	Thursday	Rep.	A. E. Woodruff
Lake View—Sac County				
Resort	(W)	Thursday	Rep.	W. O. Howard
Lakota—Kossuth County				
North Kossuth Record	(W)	Thursday	Ind.	Johnston & Thomann
Lamoni—Decatur County				
Autumn Leaves	(M)		Relig.	Elbert A. Smith
Chronicle	(W)	Thursday	Ind.	W. H. Blair
Journal of History	(Q)	1st	Non Pol.	Herman C. Smith
Pet Stock Journal	(M)		Non Pol.	W. H. Blair
Saints Herald	(W)	Wednesday	Religious	S. A. Burgess
Stepping Stones	(W)	Monday	Relig.	Estella Wright
Zion's Hope	(W)	Monday	Relig.	Estella Wright
Lamont—Buchanan County				
Leader	(W)	Thursday	Rep.	A. J. Davidson
Lamotte—Jackson County				
News	(W)	Wednesday	Ind.	Louis Womelsdorf
Lanesboro—Carroll County				
Topic	(W)	Thursday	Rep.	A. L. Clark
Lansing—Allamakee County				
Allamakee Journal	(W)	Wednesday	Dem.	Dunlevy Bros.
Mirror	(W)	Friday	Rep.	Geo. W. Metcalf

PUBLICATIONS IN IOWA—Continued.

Papers and Places of Publication	Edition	Publication Days	Character	Editor or Publisher
LaPorte City—Black Hawk County				
Progress Review	(W)	Thursday	Rep.	M. F. Lizer
Larchwood—Lyon County				
Larchwood	(W)	Thursday	Rep.	W. C. Kerner
Leader	(W)	Thursday	Rep.	W. C. Kerner
Laurens—Pocahontas County				
Sun	(W)	Thursday	Rep.	U. S. Vance
Lawler—Chickasaw County				
Dispatch	(W)	Wednesday	Dem.	C. H. Leonard
Leeds—Woodbury County				
Sun	(W)	Thursday	Rep.	Frank Glasner
LeGrand—Marshall County				
Reporter	(W)	Friday	Rep.	Corwin O'Neal
Lehigh—Webster County				
Valley Argus	(W)	Thursday	Rep.	Hal C. Fuller
Le Mars—Plymouth County				
Globe-Post	(S-W)	Mon. & Thu.	Dem.	John Stargl
Sentinel	(S-W)	Tues. & Fri.	Rep.	Jas. C. Gillespie
Lenox—Taylor County				
Time Table	(W)	Thursday	Rep.	J. E. Rogers
Leon—Decatur County				
Decatur County Journal	(W)	Thursday	Rep.	W. F. Lindsey
Reporter	(W)	Thursday	Dem.	O. E. Hull
Letts—Louisa County				
Record	(W)	Thursday	Ind.	J. M. Brown
Lewis—Cass County				
Standard	(W)	Wednesday	Ind.	G. W. B. Fletcher, Est.
Lime Springs—Howard County				
Sun-Herald	(W)	Thursday	Rep.	J. C. Talmadge
Lincoln—Wayne County				
Tribune	(W)	Thursday	Rep.	C. G. Austin
Linn Grove—Buena Vista County				
Independent	(W)	Friday	Rep.	Geo. W. Evans
Lisbon—Linn County				
Herald	(W)	Thursday	Rep.	W. F. Stahl
Reformed Church Herald	(W)	Wednesday	Relig.	W. F. Stahl
Little Rock—Lyon County				
Free Lance	(W)	Thursday	Ind.	W. R. Minard
Little Sioux—Harrison County				
Hustler	(W)	Friday	Rep.	H. W. Kerr
Livermore—Humboldt County				
Gazette	(W)	Thursday	Ind. Rep.	W. F. Miller
Lockridge—Jefferson County				
Times	(W)	Thursday	Ind.	Walter E. Prouty
Logan—Harrison County				
Harrison County Democrat	(W)	Thursday	Dem.	J. B. McKnight
Observer	(W)	Thursday	Rep.	F. H. McCabe
Lehrville—Calhoun County				
Enterprise	(W)	Friday	Rep.	J. C. Ashton
Loas Tree—Johnson County				
Reporter	(W)	Thursday	Ind.	W. E. Youckin
Lorimer—Union County				
Journal	(W)	Thursday	Ind.	Geo. Stafford
Lost Nation—Clinton County				
Press	(W)	Thursday	Rep.	A. A. Bowman
Lovilia—Monroe County				
Press	(W)	Thursday	Ind.	Wm. F. Gaddis
Lowden—Cedar County				
News	(W)	Friday	Ind.	Richard Parr
LuVerne—Kossuth County				
Des Moines Valley News	(W)	Thursday	Rep.	Hal E. Rogers
Lynnville—Jasper County				
Leader and Star	(W)	Thursday	Rep.	Minnie L. Burkin
Lyons—Clinton County				
Clinton County Advocate	(W)	Thursday	Dem.	Briggs & Ditman
Clinton Mirror	(W)	Saturday	Rep.	W. D. Eaton
Lytton—Sac County				
Star	(W)	Thursday	Ind. Rep.	A. W. Yale
McGregor—Clayton County				
North Iowa Times	(W)	Thursday	Dem.	Anton Huebsch
McIntire—Mitchell County				
Advocate	(W)	Thursday	Ind.	Arthur Gray
Macedonia—Pottawattamie Co.				
Boita Valley News	(W)	Friday	Non Pol.	Howard H. Braden

PUBLICATIONS IN IOWA—Continued.

Papers and Places of Publication	Edition	Publication Days	Character	Editor or Publisher
Macksburg—Madison County				
The Independent.....	(W)	Thursday.....	Ind.....	Chas. S. Salser
Madrid—Boone County				
Register-News.....	(W)	Thursday.....	Rep.....	J. G. Lucas
Malcom—Potosi County				
Leader.....	(W)	Thursday.....	Ind.....	Clark W. Olney
Mallard—Palo Alto County				
Independent.....	(W)	Friday.....	Ind.....	Geo. H. Wasson
Malvern—Mills County				
Leader.....	(W)	Thursday.....	Rep.....	W. P. Wortman
Manchester—Delaware Co.				
Democrat.....	(W)	Wednesday.....	Dem.....	Carr, Carr & Hermann
Press.....	(W)	Thursday.....	Rep.....	H. L. Rann
Manilla—Crawford County				
Times.....	(W)	Thursday.....	Dem.....	J. J. McDermott
Manly—Worth County				
Signal.....	(W)	Thursday.....	Rep.....	H. H. Hallett
Manning—Carroll County				
Herold.....	(W)	Wednesday.....	Ind. Dem.....	P. F. Werner
Monitor.....	(W)	Thursday.....	Ind.....	F. J. Mantz
Manson—Calhoun County				
Democrat.....	(W)	Wednesday.....	Dem.....	John F. Dalton
Journal.....	(W)	Wednesday.....	Rep.....	T. D. Long
Mapleton—Monona County				
Press.....	(W)	Thursday.....	Rep.....	F. M. O'Furey
Maquoketa—Jackson County				
Excelsior-Record.....	(S-W)	Tues. & Fri.....	Rep.....	A. C. McKinsey
Jackson-Sentinel.....	(B-W)	Tues. & Fri.....	Dem.....	Frank C. Young
Marathon—Beuna Vista County				
Republic.....	(W)	Thursday.....	Ind.....	M. R. Soth
Marble Rock—Floyd County				
Journal.....	(W)	Thursday.....	Rep.....	B. A. Davis
Marcus—Cherokee County				
News.....	(W)	Thursday.....	Rep.....	W. M. Hamilton
Marengo—Iowa County				
Iowa County Farmer.....	(M)	15th.....	Agri.....	J. S. Farquhar
Republican.....	(W)	Wednesday.....	Rep.....	J. S. Farquhar
Sentinel & Democrat.....	(W)	Tuesday.....	Dem.....	Grant B. Fullmer
Marion—Linn County				
Register.....	(S-M)	Tues. & Fri.....	Rep.....	S. M. Rathbun...
Sentinel.....	(W)	Thursday.....	Rep.....	Floyd McCutcheon
Mary—Cass County				
Free Press.....	(W)	Thursday.....	Ind.....	D. Tollenaar
Marshalltown—Marshall County				
American Municipalities.....	(W)	1st.....	Municipal.....	Frank G. Pierce
Times-Republican.....	(D)	Ex. Sun.....	Rep.....	D. W. Norris
Times-Republican.....	(S-W)	Rep.....	Rep.....	D. W. Norris
Mason City—Cerro Gordo Co.				
Globe-Gazette & Times.....	(D)	Ex. Sun.....	Rep.....	W. F. Muse
Massena—Cass County				
Echo.....	(W)	Thursday.....	Rep.....	C. E. Crow
Maurice—Sioux County				
Times.....	(W)	Thursday.....	Rep.....	E. C. Cole
Maxwell—Story County				
Iowa Odd Fellow.....	(S-M)	1st and 15th.....	Frat.....	Thos. Dustin
Tribune.....	(W)	Thursday.....	Rep.....	Thos. Dustin
Manard—Fayette County				
News.....	(W)	Thursday.....	Non Pol.....	L. D. Rowley
Mediapolis—Des Moines County				
New-Era News.....	(S-W)	Wed. & Sat.....	Ind. Rep.....	T. A. Merrill
Melbourne—Marshall County				
Record.....	(W)	Thursday.....	Rep.....	F. M. Springsteen
Melcher—Marion County				
Union.....	(W)	Thursday.....	Ind.....	H. L. Bishop
Melrose—Monroe County				
Bell.....	(W)	Thursday.....	Ind.....	James Duggan
Meno—Guthrie County				
Journal.....	(W)	Thursday.....	Ind.....	M. S. Varley
Merrill—Plymouth County				
Record.....	(W)	Thursday.....	Dem.....	W. A. Julian
Meservey—Cerro Gordo Co.				
Register.....	(W)	Thursday.....	Ind.....	Frank Carter
Milford—Dickinson County				
Mall.....	(W)	Thursday.....	Rep.....	F. E. Haldridge

PUBLICATIONS IN IOWA—Continued.

Papers and Places of Publication	Edition	Publication Days	Character	Editor or Publisher
Milo—Warren County				
Motor	(W)	Thursday	Rep.	W. N. Thompson
Milton—Van Buren County				
Herald	(W)	Wednesday	Ind.	N. E. Guernsey
Minden—Pottawattamie Co.				
News	(W)	Friday	Ind.	J. O. Haley
Missouri Valley—Harrison Co.				
Harrison County News	(S-W)	Tues. & Fri.	Ind. Rep.	A. H. Sniff
Times	(D)	Ex. Sun.	Ind.	R. C. Lehman
Times	(W)	Thursday	Ind.	R. C. Lehman
Mitchellville—Polk County				
Index	(W)	Wednesday	Rep.	H. C. Matron
Mondamin—Harrison County				
Enterprise	(W)	Thursday	Non Pol.	C. B. Copp
Monona—Clayton County				
Leader	(W)	Thursday	Rep.	Harley S. Rittenhouse
Monroe—Jasper County				
Mirror	(W)	Thursday	Rep.	J. L. Vandercast
Montezuma—Poweshiek Co.				
Poweshiek Co. Palladium	(W)	Tuesday	Dem.	R. L. & R. A. Mortland
Republican	(W)	Thursday	Rep.	J. M. Grimes
Monticello—Jones County				
Express	(W)	Thursday	Rep.	J. W. & C. A. Dorsee
Jones County Times	(S-W)	Tues. & Fri.	Dem.	J. T. Lanigan
Montrose—Lee County				
Journal	(W)	Thursday	Non Pol.	Geo. A. Bohnert
Moorhead—Monona County				
Times	(W)	Friday	Ind.	G. R. Coleson
Moravia—Appanoose County				
Union	(W)	Thursday	Rep.	U. G. Smith
Morning Star—Louisa County				
News-Herald	(W)	Thursday	Rep.	J. Kirk Latta
Moulton—Appanoose County				
Tribune	(W)	Friday	Rep.	R. R. Wilson
Mount Ayr—Ringold County				
Journal	(W)	Thursday	Dem.	Geo. H. Shepherd
Record-News	(W)	Wednesday	Rep.	Sam Spurrier
Mount Pleasant—Henry Co.				
Free Press	(W)	Thursday	Dem.	Stanley Miller
News	(D)	Ex. Sun.	Rep.	Charles S. Rogers
News	(W)	Wednesday	Rep.	Charles S. Rogers
Mount Vernon—Linn County				
Cornell College Bulletin	(B-M)	15th & 30th	Coll.	W. S. Ebersole
Cornelian	(B-W)	Tues. & Fri.	Coll.	Rollin Baird
Hawkeye	(W)	Thursday	Rep.	A. A. Bauman
Iowa Methodist	(M)		Relig.	O. D. Chaswell
Record	(W)	Wednesday	Rep.	Lloyd McCutcheon
Moyle—Woodbury County				
Mail	(W)	Thursday	Rep.	James Graham
Murray—Clarke County				
News	(W)	Thursday	Rep.	R. H. Martindale
Muscataine—Muscataine County				
Herald	(W)	Friday	Ind. Dem.	Henry Heinz
Journal-News Tribune	(D)	Ex. Sun.	Ind.	Ralph J. Leyson
Muscataine County Courier	(W)	Friday	Dem.	D. H. Murphy
Mystic—Appanoose County				
Letter	(W)	Friday	Rep.	J. D. Ball
Telegram	(W)	Thursday	Rep.	L. R. Scott
Nashua—Chickasaw County				
Reporter	(W)	Thursday	Ind. Rep.	Geo. E. Ellison
Neola—Pottawattamie County				
Gazette-Reporter	(W)	Thursday	Ind.	L. G. Merrill
Nevada—Story County				
Journal	(Tri-W)	M., W. & F.	Rep.	Benjamin Bros.
Representative	(B-W)	Mon. & Thur.	Rep.	Arthur H. McKechnie
New Albin—Allamakee County				
News	(W)	Thursday	Ind.	Ludwig Schubbert
Newell—Buena Vista County				
Mirror	(W)	Thursday	Rep.	H. C. Gordon
Newhall—Benton County				
News	(W)	Thursday	Non Pol.	J. R. Millelt
New Hampton—Chickasaw Co.				
Gazette	(W)	Wednesday	Rep.	Walter N., Crawford
Tribune	(W)	Wednesday	Dem.	E. J. Feuling

PUBLICATIONS IN IOWA—Continued.

Papers and Places of Publication	Edition	Publication Days	Character	Editor or Publisher
New Hartford—Butler County				
Review	(W)	Thursday	Ind.	C. B. DeVeay
New London—Henry County				
Journal	(W)	Thursday	Ind.	W. A. Smith
New Market—Taylor County				
Herald	(W)	Thursday	Rep.	J. Rowen
New Sharon—Mahaska County				
Star	(W)	Wednesday	Rep.	John H. Taylor
Newton—Jasper County				
News	(D)	Ex. Sun.	Rep.	James B. Rhodes
Record	(W)	Thursday	Rep.	W. S. Johnson
New Virginia—Warren County				
The New Virginian	(W)	Thursday	Non Pol.	Chas. F. Barnhill
Nora Springs—Floyd County				
Advertiser	(W)	Thursday	Rep.	Lafe Hill
North English—Iowa County				
Record	(W)	Thursday	Rep.	W. J. Kueneeman
Northwood—Worth County				
Anchor	(W)	Wednesday	Rep.	E. K. Pitman
Worth County Index	(W)	Wednesday	Rep.	Frank Scammon
Norway—Benton County				
Benton County Star	(W)	Thursday	Ind.	H. J. Reger
Oakland—Pottawattamie County				
Acorn	(W)	Thursday	Ind.	E. P. Harrison
Oakville—Louisa County				
Sentinel	(W)	Thursday	Non Pol.	George W. Graham
Ocheyedan—Osceola County				
Press	(W)	Wednesday	Rep.	C. L. Adams
Odebolt—Sac County				
Chronicle	(W)	Thursday	Rep.	Chester N. Ambler
News	(W)	Thursday	Ind.	Aug. H. W. Reuber
Oelwein—Fayette County				
Iowan	(T-W)	M., W. & F.	Ind.	Henry B. Cobb
Register	(D)		Rep.	Hoyer & Robinson
Register	(W)W	Wednesday	Rep.	Hoyer & Robinson
Ogden—Boone County				
Reporter	(W)	Thursday	Rep.	W. D. Miller
Olin—Jones County				
Recorder	(W)	Thursday	Rep.	A. A. Cole
Ollie—Keokuk County				
News	(W)	Thursday	Non Pol.	H. C. Campbell
Onawa—Monona County				
Democrat	(W)	Thursday	Dem.	F. W. Wonder
Sentinel	(W)	Thursday	Rep.	T. L. & C. B. Gossard
Orange City—Sioux County				
DeVolksvriend	(W)	Wednesday	Rep.	H. P. Oggel
Sioux County Herald	(W)	Thursday	Rep.	I. C. Welty
Orient—Adair County				
Independent	(W)	Thursday	Ind. Rep.	Joseph Bush
Osage—Mitchell County				
News	(W)	Thursday	Rep.	H. M. Guy
Mitchell County Press	(W)	Wednesday	Rep.	H. C. Hill
Osceola—Clarke County				
Sentinel	(W)	Thursday	Rep.	F. M. Abbott
Tribune	(W)	Thursday	Dem.	C. M. Gates
Oskaloosa—Mahaska County				
Aletheia (The Substitute)	(M)		Coll.	Lawrence Whitcomb
Herald	(D)		Rep.	Phil Hoffman
Herald	(W)	Thursday	Rep.	Phil Hoffman
Penn Chronicle	(S-M)		Coll.	Blanche Mitchell
Saturday Globe	(W)	Friday	Ind.	G. W. Shockey
Times	(W)	Friday	Dem.	H. S. Rosecrans
Ossian—Winnebago County				
Bee	(W)	Thursday	Dem.	T. F. Schmitz
Ottumwa—Wapello County				
Courier	(D)	Ex. Sun.	Rep.	W. H. Powell
Iowa Churchman	(M)	1st	Relig.	Wm. C. Hengen.
Orphan's Appeal		30 days	Home Finding	U. B. Smith
Review	(S-W)	We. & Sun.	Dem.	A. J. Stump
Oxford—Johnson County				
Leader	(W)	Thursday	Ind.	Chas. R. Clarke
Oxford Junction—Jones County				
Mirror	(W)	Thursday	Dem.	H. A. Owen

PUBLICATIONS IN IOWA—Continued.

Papers and Places of Publication	Edition	Publication Days	Character	Editor or Publisher
Palmer—Pocahontas County Press	(W)	Thursday	Rep.	A. C. Flint
Panora—Guthrie County Guthrie County Vedette	(W)	Thursday	Ind. Rep.	Arthur W. McBride
Parkersburg—Butler County Belipse	(W)	Thursday	Ind. Rep.	E. F. Schrack
Paton—Greene County Portrait	(W)	Thursday	Rep.	Karle C. Latta
Paulina—O'Brien County Times	(W)	Thursday	Rep.	Richard Olosson
Pella—Marion County Baptist Record	(W)	Saturday	Relig.	R. R. Sadler
Booster Press	(W)	Wednesday	Dem.	G. A. Stout
Central Ray	(W)	Saturday	Coll.	Ernos E. Heeren
Chronicle	(W)	Thursday	Dem.	H. H. Sadler
Weekblad	(W)	Friday	Dem.	E. C. Varenkamp
Perry—Dallas County Chief	(D)	Ex. Sun.	Rep.	Scott Snyder
Tribune	(W)	Thursday	Rep.	W. C. Newton
Pavia—Harrison County Globe	(W)	Thursday	Ind.	M. P. McElroy
Petersou—Clay County Patriot	(W)	Thursday	Rep.	J. J. Merwin
Pierson—Woodbury County Progress	(W)	Thursday	Ind.	Fred C. Freeman
Pleasanton—Decatur County Star	(W)	Friday	Ind.	G. A. Craig
Pleasantville—Marion County Marion County News	(W)	Thursday	Rep.	W. G. Stephenson
Pocahontas—Pocahontas County Democrat	(W)	Thursday	Dem.	W. S. Clarke
Record	(W)	Thursday	Rep.	D. O. Blake
Pomeroy—Calhoun County Herald	(W)	Thursday	Ind. Rep.	A. C. Flint
Postville—Allamakee County Herald	(W)	Friday	Ind.	William J. Klingbell
Review	(W)	Friday	Rep.	Arthur S. Burdick
Prairie City—Jasper County News	(W)	Wednesday	Ind.	R. F. Randall
Prescott—Adams County Argus	(W)	Friday	Ind.	W. Dutton Stahl
Presque—Jackson County Times	(W)	Thursday	Ind.	Lou Black
Pringhar—O'Brien County O'Brien County Bell	(W)	Thursday	Rep.	J. H. Wolf
O'Brien County Democrat	(W)	Thursday	Dem.	E. E. Rucker
Radcliffe—Hardin County Signal	(W)	Thursday	Rep.	Clinton E. Meyers
Rake—Winnebago County Register	(W)	Thursday	Prog. Rep.	W. C. Sundermeyer
Randolph—Fremont County Enterprise	(W)	Thursday	Ind.	C. E. Huffaker
Redding—Ringgold County Herald	(W)	Thursday	Ind.	Ralph Main
Redfield—Dallas County Review	(W)	Thursday	Rep.	J. H. Alford
Red Oak—Montgomery Co. Express	(W)	Friday	Rep.	E. W. Carpenter
Sun	(W)	Friday	Dem.	F. J. & K. W. Ball
Reinbeck—Grundy County Courier	(W)	Friday	Rep.	Jessie N. Lewis
Remsen—Plymouth County Bell-Enterprise	(W)	Thursday	Dem.	Eugene F. Kieffer
Renwick—Humboldt County Times	(W)	Thursday	Ind.	L. W. Miller
Rhodes—Marshall County Tribune	(W)	Thursday	Rep.	J. L. Shearer
Riceville—Mitchell County Recorder	(W)	Wednesday	Rep.	Henry A. Yeager
Richland—Keokuk County Clarion	(W)	Thursday	Ind.	M. C. Lemley
Ringsied—Emmet County Dispatch	(W)	Thursday	Dem.	A. L. Anderson
Rippey—Greene County Booster	(W)	Thursday	Rep.	J. A. Duitman

PUBLICATIONS IN IOWA—Continued.

Papers and Places of Publication	Edition	Publication Days	Character	Editor or Publisher
Riverside—Washington County				
Leader	(W)	Thursday	Ind.	J. H. Wilson
Riverton—Fremont County	(W)	Thursday	Ind.	W. T. Graves
Rockford—Floyd County	(W)	Wednesday	Ind.	F. E. Trigg
Register	(W)	Thursday	Rep.	W. G. Smith
Rock Rapids—Lynn County	(W)	Thursday	Dem.	John W. Carey
Reporter	(W)	Thursday	Rep.	A. A. Halsstead
Rock Valley—Sioux County	(W)	Friday	Rep.	C. E. Perdue
Rockwell—Cerro Gordo Co.	(W)	Thursday	Ind.	A. R. Hultman
Tribune	(W)	Thursday	Rep.	H. M. Webb
Rockwell City—Calhoun County	(W)	Thursday	Rep.	O. M. Thompson
Advocate	(W)	Thursday	Ind. Rep.	Madison Bruce
Calhoun County Republican	(W)	Thursday	Rep.	E. J. Mills
Roland—Story County	(W)	Thursday	Rep.	Clifford Bowman
Record	(W)	Thursday	Ind.	Charles P. Elj
Relle—Pocahontas County	(W)	Thursday	Rep.	Marion Beck
Rifftown—Linn County	(W)	Thursday	Ind.	Harry Keller
Arrow	(W)	Thursday	Rep.	Irving J. Foy
Rowley—Buchanan County	(W)	Friday	Dem.	E. E. Coakley
Royal—Clay County	(W)	Thursday	Ind.	Wade Guenther
Banner	(W)	Thursday	Dem.	Paul H. Apyloby
Rudd—Floyd County	(W)	Wednesday	Rep.	S. M. Shouler
Review	(W)	Thursday	Ind.	Miles E. & R. A. Culver
Runnells—Polk County	(W)	Thursday	Rep.	P. S. Wise
Telegram	(W)	Thursday	Non Pol.	M. Kirkpatrick
Russell—Lucas County	(W)	Thursday	Ind.	W. E. Hefly
Union	(W)	Thursday	Rep.	W. E. Whiteside
Ruthven—Palo Alto Co.	(W)	Wednesday	Ind.	H. W. Faul
Free Press	(W)	Thursday	Ind. Rep.	L. W. Smith
Ryan—Delaware County	(W)	Thursday	Non Pol.	Byron L. Hoeschar
Saunders—Jackson County	(W)	Thursday	Rep.	Vera M. Jacobson
See City—Sac County	(W)	Saturday	Non Pol.	Elliott Hurd
Sac County Bulletin	(W)	Wednesday	Rep.	Chester Yelland
The Sac Sun	(W)	Thursday	Rep.	Chas. O. Wayne
Saint Ansgar—Marshall County	(W)	Wednesday	Ind.	F. E. Hering
Enterprise	(W)	Wednesday	Rep.	Paul C. Woods
Saint Charles—Madison County	(W)	Wednesday	Rep.	O. F. Bariz
Saint James—Henry County	(W)	Thursday	Rep.	Chas. E. Witt
Salem	(W)	Thursday	Rep.	J. E. Albertson
Sauk Rapids—O'Brien County	(W)	Thursday	Non Pol.	C. S. Hanley
Pioneer	(W)	Wednesday	Ind.	C. N. Marvin
Schaller—Sac County	(W)	Thursday	Dem.	Harry Benton
Herald	(W)	Thursday	Ind.	
Schleswig—Crawford County	(W)	Thursday	Rep.	
Leader	(W)	Thursday	Rep.	
Scranton—Greene County	(W)	Thursday	Rep.	
Journal	(W)	Thursday	Rep.	
Seymour—Wayne County	(W)	Thursday	Non Pol.	
Herald	(W)	Thursday	Rep.	
Shannon City—Union County	(W)	Thursday	Rep.	
Messenger	(W)	Thursday	Non Pol.	
Sharpsburg—Taylor County	(W)	Thursday	Rep.	
Nichols—Taylor County	(W)	Thursday	Non Pol.	
Sheldahl—Franklin County	(W)	Thursday	Rep.	
Press	(W)	Thursday	Rep.	
Shelby—Shelby County	(W)	Friday	Rep.	
News	(W)	Friday	Rep.	
Sheldahl—Polk County	(W)	Friday	Rep.	
Thrift	(W)	Friday	Ind. Rep.	
Sheldon—O'Brien County	(W)	Friday	Ind. Rep.	
Mail	(W)	Wednesday	Rep.	
Sun	(W)	Thursday	Rep.	
Shell Rock—Butler County	(W)	Thursday	Rep.	
News	(W)	Thursday	Rep.	
Shellsburg—Benton County	(W)	Thursday	Rep.	
Advocate	(W)	Thursday	Rep.	
Shenandoah—Page County	(W)	Thursday	Rep.	
Missionary World	(Q)	Mo., We., Fr.	Relig.	
Sentinel Post	(T-W)	Mon., & Thur.	Dem.	

PUBLICATIONS IN IOWA—Continued.

Papers and Places of Publication	Edition	Publication Days	Character	Editor or Publisher
Sibley—Osceola County				
Gazette.....(W)	Thursday	Rep.	W. W. Overholser	
Osceola County Tribune.....(W)	Thursday	Dem.	J. H. & J. R. Baha	
Sidney—Fremont County				
Argus.....(W)	Thursday	Rep.	W. H. Howe	
Fremont County Herald.....(W)	Thursday	Dem.	G. M. Waterman	
Sigourney—Keokuk County				
Keokuk County News.....(W)	Thursday	Rep.	W. H. Needham	
Review.....(W)	Wednesday	Dem.	W. L. Eter	
Silver City—Millis County				
Times.....(W)	Thursday	Rep.	C. W. Bays	
Sioux Center—Sioux County				
Nicusblad.....(W)	Wednesday	Rep.	VanDonselaar & Brandes	
Sioux City—Woodbury County				
Collegian Reporter.....(W)	Friday	Coll.	Students	
Farmer and Breeder.....(S-M)	1st & 15th	Agricul.	H. G. McMillan	
Journal.....(D)		Ind. Rep.	A. F. Alton	
Live Stock Record.....(D)	Ex. Sun.	Markets	Y. A. Hartman	
Stylus.....(W)	Thursday	Rep.	Kathryn Hunt James	
Svenska Månadsboken.....(W)	Friday	Rep.	Andrew Hamperson	
Tribune.....(D)		Ind.	John C. Kelley	
Union-Advocate.....(W)	Thursday	Labor	W. H. Bastian	
Volkfreund.....(W)	Thursday	Ind. Rep.	Oscar A. Hoffman	
Sioux Rapids—Buena Vista County				
Republican-Press.....(W)	Thursday	Rep.	Ryder & Sherman	
Stater—Story County				
News.....(W)	Wednesday	Rep.	Andrew Maland	
Sloan—Woodbury County				
Star.....(W)	Friday	Rep.	L. N. Duchaine	
Smithland—Woodbury County				
Sioux Valley Tribune.....(W)	Thursday	Non Par.	J. A. Dawson	
Soldier—Monona County				
Sentinel.....(W)	Thursday	Dem.	Clyde E. Dickinson	
Solon—Johnson County				
Economy.....(W)	Thursday	Ind.	Frank G. Kretz	
Spencer—Clay County				
News-Herald.....(W)	Tuesday	Ind.	E. L. C. White	
Varina Reporter.....(W)	Wednesday	Dem.	Mrs. C. F. Iareal	
Spirit Lake—Dickinson County				
Demcon.....(W)	Thursday	Rep.	O. E. Smith	
Springville—Linn County				
Now Era.....(W)	Thursday	Rep.	L. N. Patten	
Stacyville—Mitchell County				
Monitor.....(W)	Thursday	Ind.	Wm. R. Brown	
Stanton—Montgomery County				
Call.....(W)	Thursday	Rep.	Joe Fugh	
Stanwood—Cedar County				
Herald.....(W)	Thursday	Rep.	C. F. Beough	
State Center—Marshall County				
Enterprise.....(W)	Thursday	Ind. Rep.	H. L. Sunderlin	
Stockport—Van Buren County				
News.....(W)	Friday	Dem.	H. R. Tillotson	
Storm Lake—Buena Vista County				
American Freemason.....(M)	25th	Frat.	Jos. E. Morecombe	
Buena Vista Tack.....(B-M)	Wednesday	Coll.	Students	
Register.....(W)	Thursday	Rep.	John R. Bell	
Pilot-Tribune.....(W)	Friday	Rep.	Chas. H. J. Mitchell	
Story City—Story County				
Herald.....(W)	Thursday	Ind. Rep.	Paul A. Olson	
Stratford—Hamilton County				
Courier.....(W)	Thursday	Rep.	L. M. Peterson	
Strawberry Point—Clayton Co.				
Press.....(W)	Wednesday	Rep.	R. R. Clark	
Stuart—Guthrie County				
Herald.....(W)	Friday	Rep.	J. E. Thode	
News.....(W)	Thursday	Ind.	J. H. Richardson	
Sumner—Bremer County				
Gazette.....(W)	Thursday	Ind.	V. M. Vient	
Sutherland—O'Brien County				
Courier.....(W)	Thursday	Ind.	E. A. McFarland	
Swaledale—Cerro Gordo Co.				
Reporter.....(W)	Friday	Ind.	Frank Carter	
Swea City—Kossuth County				
Herald.....(W)	Thursday	Ind. Rep.	Ray Sperbeck	

PUBLICATIONS IN IOWA—Continued.

Papers and Places of Publication	Edition	Publication Days	Character	Editor or Publisher
Tabor—Fremont County				
Beacon	(W)	Thursday	Ind. Rep.	W. C. McClintock
Bulletin	(Q)		Coll.	College
Good Things	(S-M)		Relig.	L. B. Worcester
John Three Sixteen	(W)	Saturday	Relig.	L. B. Worcester
Tama—Tama County				
Herald	(W)	Thursday	Rep.	C. J. Wanser
News	(W)	Thursday	Dem.	John Hynek
Terrill—Dickinson County				
Tribune	(W)	Thursday	Rep.	C. G. Lighter
Thompson—Winnebago County				
Courier	(W)	Thursday	Rep.	Thos. Walpole
Thornton—Cerro Gordo County				
Enterprise	(W)	Friday	Non Par.	M. Bildersback
Thurman—Fremont County				
Times	(W)	Wednesday	Ind.	C. E. Witherow
Tingley—Ringgold County				
Vindicator	(W)	Thursday	Ind.	W. E. Burleigh
Tipton—Cedar County				
Advertiser	(W)	Friday	Rep.	Sherman Yates
Conservative	(W)	Wednesday	Dem.	M. R. Jackson
Titonka—Kossuth County				
Topic	(W)	Thursday	Rep.	Lee O. Wolfe
Toledo—Tama County				
Chronicle	(W)	Thursday	Rep.	C. M. Richards
Tama County Democrat	(W)	Thursday	Dem.	P. F. Campbell
Traer—Tama County				
Farm and Real Estate Journal	(M)	20th	Land Buyers	Chas. Wood
Star-Clipper	(W)	Friday	Rep.	E. E. Taylor
Treynor—Pottawattamie Co.				
Record	(W)	Thursday	Non Pol.	Geo. E. Morley
Tripoli—Bremer County				
Bremer County Farmer	(W)	Thursday	Rep.	L. F. Reid
Leader	(W)	Thursday	Ind.	T. C. Hullman
Troy Mills—Linn County				
News	(W)	Friday	Rep.	E. J. Mills
Tuero—Madison County				
Times	(W)	Thursday	Ind. Rep.	Clifford P. Shane
Union—Hardin County				
Star	(W)	Thursday	Ind.	Doty & Alexander
University Park—Mahaska Co.				
The Substitute	(W)	1st Friday	Non Par.	Lawrence Whitcomb
Central Holiness University Bulletin	(M)	1st Friday	Coll.	Lawrence Whitcomb
Ute—Monona County				
Independent	(W)	Friday	Ind.	J. W. Downing
Vail—Crawford County				
Observer	(W)	Wednesday	Ind.	M. J. Monaghan
Valley Junction—Polk County				
Express	(W)	Thursday	Ind.	Homer Thompson
Van Meter—Dallas County				
Reporter	(W)	Wednesday	Rep.	C. J. Zook
Varna—Pocahontas County				
Reporter	(W)	Thursday	Ind.	G. W. VanAtten
Victor—Iowa County				
Record	(W)	Thursday	Ind.	Clyde S. Algire
Villisca—Montgomery County				
Review	(W)	Friday	Rep.	B. C. Hullinger
Vinton—Benton County				
Cedar Valley Times	(T-W)	M., W. & Fri.	Dem. Ind.	Henry G. Kruse
Eagle	(S-W)	Tues. & Fri.	Rep.	Edward A. Murphy
Review	(W)	Thursday	Rep.	E. K. Allen
Volga City—Clayton County				
News	(W)	Wednesday	Ind.	Karl J. Konzen
Walker—Linn County				
News	(W)	Friday	Rep.	E. J. Mills
Wall Lake—Sac County				
Blade	(W)	Thursday	Rep.	C. L. Underhill
Walnut—Pottawattamie Co.				
Bureau	(W)	Thursday	Rep.	J. W. Wayne & Son
Wapello—Louisa County				
Republican	(W)	Thursday	Rep.	R. G. Hawkins
Tribune	(W)	Thursday	Rep.	J. A. Bigger

PUBLICATIONS IN IOWA—Continued.

Papers and Places of Publication	Edition	Publication Days	Character	Editor or Publisher
Washington—Washington Co.				
Democrat	(W)	Wednesday	Dem.	A. R. Miller
Journal	(D)	Ex. Sunday	Rep.	Onille Elder
Wahshta—Cherokee County				
Journal	(W)	Thursday	Ind.	H. S. Swift
Waterloo—Black Hawk County				
Courier	(D)	Ex. Sunday	Ind. Rep.	John C. Hartman
Creamer's Journal	(S-M)	1st & 15th	Trade	W. A. Gordan
Reg Reporter	(S-M)	8th & 20th	Poultry	E. R. Shoemaker
Kimball's Dairy Farmer	(S-M)	1st & 15th	Dairying	Hugh G. Van Pelt
MBK Trade Journal	(M)	10th		Hugh G. Van Pelt
Times-Tribune	(D)	Ex. Mon.	Ind.	Wm. A. Reed
Waucoma—Fayette County				
Sentinel	(W)	Thursday	Ind.	N. A. Hurd
Waukon—Allamakee County				
Democrat	(W)	Wednesday	Dem.	Edgar F. Medary
Republican	(W)	Wednesday	Rep.	A. P. Beck
Standard	(W)	Wednesday	Rep.	O. L. Bailey
Waverly—Bremer County				
Cornish Chronicle	(M)	10th		Fred H. Bohrer
Democrat	(W)	Wednesday	Dem.	T. C. Hillman
Independent Republican	(W)	Friday	Rep.	Joseph F. Grawe
Jugenblatt	(M)		Relig.	Rev. G. Weng
Kirchenblatt	(S-M)		Relig.	Rev. F. Richter
Kirchliche Zeitschrift	(M)		Relig.	Rev. Prof. M. Rou
Leghorn World	(M)	15th	Poultry	H. V. Formohlen
Lutheran Herald	(M)	15th	Relig.	Emil H. Rausch
Phoenix	(W)	Wednesday	Dem.	G. A. & A. C. Gosman
Rhode Island Red J'nl.	(M)	1st	Non Pol.	A. G. Studier
Wayland—Henry County				
News	(W)	Thursday	Non Pol.	W. J. Allen
Webb—Clay County				
Record	(W)	Friday	Ind.	J. L. Addington
Webster City—Hamilton County				
Freeman	(W)	Monday	Rep.	W. F. Hunter
Freeman-Journal	(D)	Ex. Sun.	Rep.	W. F. Hunter
Journal	(W)	Thursday	Rep.	W. F. Hunter
Wellman—Washington County				
Advance	(W)	Thursday	Ind.	E. I. Coffey
Wellsburg—Grundy County				
Herald	(W)	Wednesday	Ind.	Neil R. Ashby
Wesley—Kossuth County				
News-World	(W)	Thursday	Rep.	Wm. W. Sturdivant
West Bend—Palo Alto				
Journal	(W)	Thursday	Ind. Dem.	Noah H. Fah
West Branch—Cedar County				
Times	(W)	Thursday	Rep.	F. E. Corbin
West Liberty—Muscatine County				
Index	(W)	Thursday	Non. Pol.	George A. T. Hise
West Point—Lee County				
Bee	(W)	Thursday	Dem.	J. M. Pohlmeier
West Side—Crawford County				
Journal	(W)	Friday	Non Pol.	M. R. Hueschen
West Union—Fayette County				
Argo-Gazette	(W)	Wednesday	Rep.	Walter H. Beall
Fayotta County Union	(W)	Thursday	Dem.	E. A. McIlree
What Cheer—Keokuk County				
Chronicle	(W)	Thursday	Rep.	Geo. A. Poff
Patriot	(W)	Wednesday	Rep.	W. F. Lake
Wheatland—Clinton County				
Gazette	(W)	Wednesday	Dem.	F. W. Buxton
Whiting—Monona County				
Argus	(W)	Thursday	Ind.	A. C. Mote
Whittemore—Kossuth County				
Champion	(W)	Thursday	Ind.	Seth B. Calry
Williams—Hamilton County				
Enterprise	(W)	Thursday	Ind.	E. E. Roland
Williamsburg—Iowa County				
Journal-Tribune	(W)	Thursday	Ind.	Oshorne & Gallagher
Wilton Junction—Muscatine Co.				
Advocate	(W)	Thursday	Ind. Rep.	C. W. Hamilton
Winfield—Henry County				
Beacon	(W)	Thursday	Ind.	E. C. & Chas. J. Hinkle

PUBLICATIONS IN IOWA—Continued.

Papers and Places of Publication	Edition	Publication Days	Character	Editor or Publisher
Winterset—Madison County				
Madisonian	(W)	Wednesday	Rep.	E. M. Smith
News	(W)	Wednesday	Dem.	Arthur Goshorn
Winthrop—Buchanan County				
News	(W)	Thursday	Rep.	J. N. Gray
Woodbine—Harrison County				
Twiner	(W)	Thursday	Rep.	E. A. Stevens
Woodward—Dallas County				
Enterprise	(W)	Thursday	Rep.	George E. Lee
Wyoming—Jones County				
Journal	(W)	Thursday	Rep.	D. A. White
Yale—Guthrie County				
Ledger	(W)	Thursday	Rep.	Emery A. Odell
Zearing—Story County				
Tri-County News	(W)	Friday	Ind. Rep.	J. K. Laycock

COMPARATIVE EXPENSE OF ELECTION

COMPARATIVE STATEMENT OF COST OF THE PRIMARY AND GENERAL ELECTIONS, YEARS 1916 AND 1918.

Compiled by the Law and Legislative Reference Department of the Iowa State Library.

Total cost of General Election, 1916	\$ 223,528.73
Total cost of General Election, 1918	172,591.50
Total decrease cost	\$ 50,937.23
Total cost of Primary Election, 1916	\$ 183,009.10
Total cost of Primary Election, 1918	149,518.98
Total decrease cost	\$ 34,090.12

County	Cost General Election 1916	Cost General Election 1918	Cost Primary 1916	Cost Primary 1918
Adair	\$ 1,554.82	\$ 1,274.90	\$ 1,219.74	\$ 912.10
Adams	1,207.23	1,060.65	1,761.73	841.52
Allamakee	1,534.59	1,513.19	1,151.75	989.60
Appanoose	3,142.95	2,452.41	3,212.35	1,925.30
Audubon	1,154.58	1,319.50	1,110.81	781.29
Benton	2,852.75	1,431.35	2,158.72	1,491.73
Black Hawk	5,195.65	3,680.01	3,127.51	2,346.45
Boone	1,601.10	1,428.63	1,256.35	1,500.00
Bremser	2,633.73	1,731.45	1,525.02	1,200.00
Buchanan	2,324.17	1,467.97	2,027.45	1,251.07
Boona Vista	2,053.11	1,359.90	1,496.56	1,253.75
Butler	1,425.90	1,640.60	1,141.88	1,229.09
Calhoun	1,617.60	1,225.92	1,539.76	1,430.25
Carroll	2,144.23	1,697.10	1,400.33	1,354.07
Cass	1,977.93	1,251.50	1,693.46	1,167.10
Cedar	1,686.60	1,633.36	1,653.38	1,663.73
Cerro Gordo	2,462.35	2,215.43	3,032.65	1,775.63
Cherokee	1,638.16	1,833.95	1,256.67	1,067.66
Chickasaw	1,242.07	1,545.85	1,020.85	998.71
Clarke	1,443.41	1,001.04	1,005.55	950.00
Clay	1,721.51	1,227.80	1,080.10	1,183.45
Clayton	2,531.55	2,095.44	1,437.01	1,500.32
Clinton	2,777.18	4,111.61	2,543.35	2,248.15
Crawford	2,306.23	1,944.13	1,924.20	1,623.53
Dallas	2,454.78	1,538.05	1,993.35	1,667.30
Davis	1,495.05	1,234.25	1,400.00	1,340.00
Decatur	2,161.81	1,438.92	1,861.05	623.15
Delaware	2,033.34	1,593.59	1,665.00	1,995.60
Des Moines	1,925.59	2,397.61	1,889.46	1,823.50
Dickinson	1,469.35	694.10	1,059.60	648.75
Dubuque	6,490.72	8,375.45	4,386.77	2,880.15
Emmet	2,978.25	912.51	843.10	887.00
Fayette	2,457.35	2,321.41	1,940.73	1,822.32
Floyd	1,534.81	1,375.29	1,490.85	1,032.78
Franklin	1,702.40	1,258.10	1,698.88	1,200.00
Fremont	1,980.00	1,389.88	1,694.40	1,438.38
Greene	1,474.95	1,035.75	1,252.60	1,252.66
Grundy	1,364.36	932.60	1,180.76	884.70
Guthrie	1,621.06	1,624.90	1,598.00	898.44
Hamilton	1,918.93	1,258.05	1,213.17	1,376.50
Hancock	1,359.30	1,067.70	1,419.35	1,339.17
Hardin	1,345.19	1,068.50	1,326.67	1,270.50
Harrison	2,379.49	1,524.14	1,568.72	1,264.47
Henry	2,346.00	1,581.31	1,549.93	1,258.40
Howard	1,564.25	1,254.01	1,414.72	1,106.82
Humboldt	1,271.40	1,049.89	1,262.15	1,088.15
Ia	1,189.30	532.27	801.33	769.57
Iowa	2,176.50	1,104.75	1,836.40	1,109.00
Jackson	1,509.00	1,525.65	1,321.00	1,340.25
Jasper	2,242.67	1,651.40	1,969.20	1,487.59
Jefferson	1,820.15	1,669.32	1,602.65	1,617.60
Johnson	2,615.05	2,245.85	1,578.05	1,713.94

COMPARATIVE EXPENSE OF ELECTION

641

COMPARATIVE STATEMENT OF COST OF ELECTION--Continued.

County	Cost General Election 1916	Cost General Election 1918	Cost Primary 1916	Cost Primary 1918
Jones	1,573.96	1,861.76	1,796.14	1,500.00
Keokuk	2,435.00	1,880.44	2,147.65	2,066.38
Kossuth	2,400.00	2,042.63	2,913.13	2,627.37
Lee	4,315.31	2,626.42	2,722.42	2,031.76
Linn	7,703.05	5,512.04	3,019.85	3,707.36
Louisa	1,376.90	1,168.60	1,539.15	1,290.55
Lucas	1,700.30	971.92	1,329.17	1,036.46
Lyon	1,409.21	1,116.35	1,590.45	1,653.42
Madison	811.55	958.65	1,113.68	973.30
Mahaska	3,019.18	2,229.94	2,264.60	1,509.95
Marion	2,967.73	1,973.40	2,380.73	2,609.17
Marshall	2,115.88	1,566.06	2,310.73	1,700.35
Mills	1,417.70	1,220.05	1,182.25	1,059.45
Mitchell	1,490.35	1,307.22	1,764.35	1,181.55
Monona	1,268.59	1,455.06	1,872.55	1,522.96
Monroe	2,050.00	2,251.63	3,124.82	1,860.90
Montgomery	1,493.40	936.30	1,178.28	1,290.92
Muscataine	2,712.23	2,168.05	2,491.76	1,910.00
O'Brien	1,454.95	1,424.58	911.38	1,064.50
Osceola	1,129.28	811.55	1,026.89	877.89
Page	1,750.00	1,599.70	1,800.00	1,276.90
Palo Alto	1,480.48	881.10	1,756.68	945.10
Plymouth	2,287.09	1,718.59	2,151.08	1,579.15
Pocahontas	1,306.40	1,019.80	1,528.60	843.40
Polk	2,900.00	5,300.88	7,642.00	6,261.64
Pottawattamie	5,140.19	4,176.48	3,869.33	2,360.00
Poweshiek	1,874.42	1,291.60	1,534.80	1,263.13
Ringgold	1,377.40	1,218.75	1,279.25	1,132.50
Sac	1,474.55	1,293.99	1,412.97	1,177.30
Scott	5,710.06	4,519.01	4,413.91	3,950.72
Shelby	1,761.53	1,603.14	1,531.24	1,483.40
Sioux	2,039.06	1,591.18	1,784.20	1,403.08
Story	2,999.54	1,812.80	2,508.78	2,115.58
Tama	2,850.49	2,458.14	2,326.65	1,966.26
Taylor	1,891.57	1,163.61	1,745.13	1,436.61
Union	2,558.79	1,758.46	1,964.81	1,398.49
Van Buren	2,018.58	1,470.65	1,116.60	1,241.86
Wapello	3,642.17	2,951.26	3,341.69	2,274.50
Warren	1,510.30	1,305.09	1,597.29	1,113.77
Washington	2,054.70	1,630.35	1,501.04	1,267.43
Wayne	1,650.00	2,116.72	2,262.28	1,579.92
Webster	3,332.60	2,068.88	1,459.00	1,906.00
Winneshago	1,298.09	965.40	850.07	1,259.55
Winneshek	2,179.51	1,600.00	2,500.00	1,735.00
Woodbury	6,414.86	4,057.82	4,314.82	2,283.71
Worth	1,998.68	876.18	1,068.00	784.59
Wright	1,066.01	1,493.24	2,105.72	1,474.00

REPORT OF PROCEEDINGS OF THE EXECUTIVE COUNCIL FOR THE YEARS 1917 AND 1918.

Made under authority of Sub section 6 of section 157 of supplement to the Code, 1913, from the minutes of proceedings of the Executive Council.

DEPOSITORY BONDS APPROVED FOR BANKS RECEIVING STATE FUNDS.

January 3, 1917—Iowa Loan & Trust Company, \$50,000.00; Central State Bank, \$350,000.00; First Trust & Savings Bank, \$35,000.00; Commercial Savings Bank, \$50,000.00; Iowa State Bank, \$32,500.00; University State Bank, \$100,000.00; American Trust & Savings Bank, \$10,000.00; Capital City State Bank, \$50,000.00; Home Savings Bank, \$100,000.00; Iowa National Bank, \$400,000.00; Des Moines National Bank, \$275,000.00; Century Savings Bank, \$40,000.00; Drake Park Bank, \$15,000.00; Peoples Savings Bank, \$175,000.00; Iowa Trust & Savings Bank, \$100,000.00; Valley National Bank, \$350,000.00; Citizens National Bank, \$100,000.00.

January 31, 1917—Mechanics Savings Bank, \$40,000.00.

March 13, 1917—Iowa Loan & Trust Company, \$40,000.00.

April 27, 1917—American Trust & Savings Bank, \$20,000.00.

May 15, 1917—Peoples Savings Bank, \$150,000.00.

May 16, 1917—First Trust & Savings Bank, \$10,000.00; Home Savings Bank, \$100,000.00; Mechanics Savings Bank, \$20,000.00.

May 24, 1917—American Trust & Savings Bank, \$20,000.00; Capital City State Bank, \$50,000.00; Central State Bank, \$250,000.00; Citizens National Bank, \$250,000.00; Commercial Savings Bank, \$200,000.00; Des Moines National Bank, \$500,000.00; Peoples Savings Bank, \$100,000.00; Drake Park Bank, \$15,000.00; Iowa Trust & Savings Bank, \$100,000.00; Iowa Loan & Trust Company, \$90,000.00; Iowa State Bank, \$32,500.00; State Savings Bank, \$50,000.00; University State Bank, \$100,000.00; Valley National Bank, \$200,000.00.

November 6, 1917—American Trust & Savings Bank, \$50,000.00.

May 6, 1918—First Trust & Savings Bank, \$10,000.00.

May 13, 1918—American Trust & Savings Bank, \$10,000.00.

May 22, 1918—Valley National Bank, \$200,000.00; Drake Park Bank, \$20,000.00.

June 14, 1918—Iowa Loan & Trust Company, \$150,000.00.

June 25, 1918—Iowa State Bank, \$10,000.00.

August 8, 1918—Iowa State Bank, \$15,000.00.

CAPITOL EXTENSION. 1917.

January 5—Payment for paving on East Twelfth street and adjacent to Historical building considered.

January 13—Compensation for paving East Grand avenue considered.

January 13—Claim of E. L. Masqueray allowed in the amount of \$2,127.75.

January 22—Repliers on Lot 19 in Governor Square considered.

January 31—Sale of Lot 19 in Governor Square approved.

January 31—Contract with L. A. Jester for sale of lots in Governor Square canceled.

February 8—Sale of Lot 9 in Governor Square approved.

February 16—Secretary of executive council directed to secure plans for office and supreme court buildings.

March 7—Sale of Lot 14 approved.

March 24—Closing of Court avenue during completion of bridge ordered.

May 15—Insurance on Swanson flats

- May 15—Sale of property at 1445 Dean avenue authorized.
 May 24—Increase in curbing price, due to change in depth, authorized.
 June 29—Secretary of executive council to prepare permanent record on capitol grounds extension development.
 June 29—Sale of west 18 feet of Lot 12 in Governor Square authorized.
 August 25—Contract for Lot 13 in Governor Square approved.
 September 4—Eleventh street ordered abandoned.
 September 4—Granite coping ordered removed around capitol grounds.
 September 4—Commission appointed for selection of plant life on capitol extension tract.
 September 18—Base of driveways recommended increased.
 September 18—Sidewalks to be of macadam construction.
 October 23—Property at 831-833-835 East Grand avenue ordered purchased.
 October 23—Resolution adopted with reference to providing funds for capitol extension improvements.
 November 20—Lot 13 in Governor Square ordered sold.
 November 20—Lot 18 in Governor Square ordered sold.

1918.

- March 9—Program of development outlined.
 March 9—Secretary directed to purchase all property within capitol extension zone not already owned by state.
 March 9—Landscape architect employed.
 March 9—Plans for tunnel to be prepared.
 March 9—Specifications for sidewalks and light bases to be prepared.
 April 3—Recommendations for development of lawn areas to be referred to Plant Life Commission.
 May 22—Sale of Lot 8 in Governor Square approved.
 July 25—Assignment of contract for Lot 24 in Governor Square approved.
 December 2—Widening of Grand avenue authorized.
 December 21—Purchase of Wall property authorized.

CONTRACTS AUTHORIZED.

1917.

- January 5—For opaque book paper to Carpenter Paper Company.
 January 18—For waste paper to Sherman Box & Paper Company.
 April 7—For shelving in vault in secretary of state's office to Art Metal Construction Company.
 April 18—For walls and ceilings of bridge over Court avenue to Koss Construction Company.
 May 7—For turbine engine to Globe Machinery & Supply Company.
 May 7—For ice to Des Moines Ice Company.
 June 18—For grading to F. F. Balzer.
 June 29—For south steps awarded to Joe Kirscher.
 July 10—For curbing awarded to A. Lindblom.
 August 6—For paving awarded to Thomas Carey & Sons Company.
 September 4—For engraving awarded to Homestead Engraving Company.
 November 23—For transfer and drayage work to Hawkeya Transfer Company.

1918.

- March 21—For tile to Iowa Pipe & Tile Company.
 March 21—For sidewalks awarded to Arthur H. Newmann Company.
 April 9—For concrete light bases awarded to George F. Lambert.
 April 9—For curbing awarded to George F. Lambert.
 April 12—For grading awarded to F. F. Balzer.
 April 17—For copper wire awarded to M. B. Austin Company.
 May 22—For paper executed according to recommendations of committees.
 June 5—For A. D. T. service on capitol grounds with American District Telegraph Company.
 June 10—For automobile plates to Western Display Company.
 August 8—For lake improvement awarded to Richard Waugh.

August 8—For supplies with S. Davidson Bros., McNamara-Kenworthy Company and Langan Bros.

August 8—For construction of walls on automobile drive with Thos. Carey & Sons Co.

September 10—For concrete lamp posts awarded to Chicago Concrete Post Company.

October 7—For revolving doors with Atchison Revolving Door Company.

LAKE BEDS.

1917.

January 10—Contract tendered by Pocahontas county in re-payment on account of sale of lake bed lands not executed.

March 19—Attorney general to represent executive council in protest against drainage of Clear Lake.

April 18—Sale of Lots A, B, L, M, N, J and K in Rat Lake, Pocahontas county, authorized.

July 13—Two thousand five hundred dollars appropriated from fish and game fund for improvement at Medium Lake.

August 13—Report of accountant on money due counties for sale of lake beds approved.

August 25—Fish and game warden directed to stop dragging of Storm Lake by clam fishers.

August 25—Construction of dam at Spirit Lake authorized.

September 17—Swan and Ryan Lakes authorized to be sold.

November 23—Lots in bed of Elbow Lake ordered sold.

November 23—Improvement of Silver and Rush Lakes approved.

1918.

April 1—Secretary to obtain leases on lots in bed of Bright's Lake.

April 17—Mud Lake leased to H. A. Cross.

April 26—Interest on drainage bonds ordered paid to county treasurer of Emmet county.

May 23—Drainage of Keokuk and Odessa Lakes, and Muscatine Slough provided for.

June 26—Permanent concrete dams to be constructed at Wall Lake.

July 25—Assessment and interest due on lots in Elbow Lake ordered paid.

August 8—Improvements at Wall, New Elm, Twin Sister, East Twin, Eagle, Rush and Silver Lakes authorized.

August 8—Development of Medium Lake authorized.

COMPROMISE OF PENALTIES ON CORPORATIONS FOR FAILURE TO FILE REPORTS.

January 2, 1917—Estherville Gas Company, \$6.00; Industrial Mutual Fire Association, \$34.00; Ira D. Davis Company, \$25.00.

January 18, 1917—Thomas Medical Company, \$6.00.

January 31, 1917—Sanders New & Second Hand Company, \$6.00.

June 29, 1917—Wrazer Land & Coal Company, \$25.00.

August 2, 1917—Lowden Machinery Company, \$10.00.

August 25, 1917—H. Nothem Lumber Company, \$25.00.

September 17, 1917—Daily Iowan Publishing Company, canceled; Middle-branch Mutual Telephone Company, \$10.00; Inter-State Telephone Company, \$25.00.

September 24, 1917—Wm. Galloway Company, \$23.00.

February 14, 1918—R. O. Stutsman Company, \$10.00.

March 14, 1918—Dubuque Enamel Company, \$41.00.

April 15, 1918—Buffalo Center Telephone & Exchange Company, \$10.00.

June 14, 1918—Independent Consumers Lumber Company, \$25.00.

July 5—Budd Co-operative Creamery Company, \$26.00.

July 20, 1918—Farmers Mutual Insurance Association, \$11.00.

December 2, 1918—Andrew J. Brookins Automatic Train Control Company, \$7.00; Des Moines Bus Company, \$6.00.

MISCELLANEOUS.

1917.

January 2—Extension of policies held by Hartford Steam Boiler Insurance Company on boilers at heating plant approved.

January 5—Six thousand dollars additional for vocational building at Iowa State Normal School authorized.

January 5—Three thousand three hundred dollars for Dormitory No. 2 for women, at Iowa State College, at Ames.

January 10—Three hundred ninety-two dollars and fifty cents authorized to be expended at Mt. Pleasant Hospital.

January 22—State accountant directed to check vouchers of expenditures by Panama-Pacific International Exposition Commission and report to executive council.

January 31—Report of accountant received.

March 7—Two hundred twenty-five dollars authorized to be expended from providential contingent fund for fire loss at Mt. Pleasant Hospital.

April 30—One thousand forty-five dollars authorized to be expended from providential contingent fund for fire loss at State Hospital for Inebriates at Knoxville.

May 15—Condemnation of land at Iowa City for State University approved.

May 15—Three thousand three hundred eighty dollars authorized to be expended at State University for building purposes.

May 28—Condemnation of land for Camp Dodge State Military Reserve authorized.

June 6—Purchase of land to add to state game preserve and fish hatchery authorized.

June 6—Erection of ice house at Sabula and Fish Station at Lansing authorized.

June 28—Investigation of Hawkeye Clay Works ordered.

July 13—Condemnation of land in Polk county for use of Iowa National Guard ordered.

July 24—Eight hundred dollars authorized to be expended for reconstruction of silo on state farm, at Clive, destroyed by wind.

July 24—Officers of Hawkeye Clay Company directed to appear before council.

August 25—One hundred twenty-five dollars authorized to be expended from providential contingent fund for rehabilitation of pump house at Mt. Pleasant Hospital.

September 24—Three thousand dollars authorized to be expended for detention hospital at State University.

October 8—Seven thousand five hundred dollars authorized to be expended for hospital at Ames.

November 20—Six hundred eighty three dollars and seven cents authorized to be expended for damage by fire at Anamosa.

November 23—Western Life Insurance Company authorized to invest portion of assets in home office building.

1918.

January 12—Board of Education authorized to expend \$9,600.00 for erection of dormitory for women at Ames.

January 14—New Ulm Bond & Mortgage Company authorized to transact business in Iowa.

January 24—Waste paper to be baled and marketed by state.

January 24—Conservation of heat and light ordered.

January 24—Stamp perforating machine authorized.

February 1—Board of Control authorized to contract indebtedness for February in excess of appropriations made by legislature for maintenance of state institutions.

February 27—Scottish-American Realty Company authorized to transact business in Iowa.

March 14—Board of Control authorized to contract indebtedness for March.
April 3—Authority to issue stock granted John Dobry Manufacturing Co. revoked.

April 11—Electric burglar system ordered installed in treasurer's office and insurance commissioner's office.

April 26—Board of Control authorized to contract indebtedness for April.

May 13—Secretary of executive council to send out instructions to taxing officials regarding enemy-owned money or property.

May 13—Grand Lodge Degree of Honor authorized to invest money in home property.

May 18—Board of Control authorized to contract indebtedness for May.

June 5—Four thousand four hundred thirty dollars authorized to be expended for repairs to state hospital at Mt. Pleasant, from providential contingent fund.

June 5—A. D. T. system ordered installed on grounds.

June 8—Members of executive council and secretary authorized to make investigation of taxing methods in other states.

June 24—Executive council convened as state board of canvassers.

June 25—State employees directed to engage in useful work during vacation periods.

June 25—Three hundred ten dollars and eighty-six cents authorized to be expended from providential contingent fund for boys' school at Eldora for restoration of property destroyed by storm.

June 25—Two thousand nine hundred forty dollars authorized to be expended from providential contingent fund for restoration of property destroyed by fire at boys' training school at Eldora.

June 25—Board of control authorized to contract indebtedness for June.

August 8—Board of Control authorized to contract indebtedness for July.

September 10—Temporary building authorized at Iowa City for training of nurses.

September 10—Four thousand dollars authorized to be expended from providential contingent fund for restoration of barn struck by lightning.

September 23—Resolution adopted in regard to expending money for support of students placed at Iowa City for training by War Department.

September 26—Board of Control authorized to contract indebtedness for August.

October 7—Engineering shops authorized at Iowa City.

September 26—Construction of barracks at Iowa City authorized.

October 7—Seven hundred sixty-eight dollars and ninety-nine cents authorized to be expended from providential contingent fund for restoration of damage by fire at Anamosa.

October 7—Resolution adopted regarding purchase of real estate for Board of Education.

November 9—Board of Control authorized to contract indebtedness for September and October.

December 2—Capitol Hill Bank authorized to transact business in Iowa.

December 2—Board of Control authorized to contract indebtedness for November.

December 6—Purchase of Devil's Backbone by state authorized.

December 6—Construction of dam in Maquoketa River authorized.

December 6—Members of Board of Conservation appointed.

December 6—E. R. Harlan requested to prepare pamphlet on capitol grounds.

December 27—Meeting of Board of Conservation. Resolution adopted regarding purchase of land for state parks.

TABLE NO. 3—SLEEPING CARS.

RAILROADS ASSESSED ON ACCOUNT OF SLEEPING CARS, WITH MILEAGE AND ASSESSMENTS FOR 1918.

Names of Companies Using or Operating Sleeping Cars Not Owned by the Company	Miles on which assessments are placed	Taxable value per mile of sleeping cars	Aggregate taxable value of sleeping cars
Atchison, Topeka & Santa Fe Railway-----	19,890	\$ 232.00	\$ 4,614.00
Chicago, Burlington & Quincy-----	1,565,602	46.00	62,818.00
Chicago Great Western Railway-----	769,178	67.00	61,532.00
Chicago, Milwaukee & St. Paul Railway-----	1,868,480	12.00	22,432.00
Chicago & North-Western Railway-----	1,615,070	75.00	121,130.00
Chicago, Rock Island & Pacific Railway-----	2,202,335	45.00	99,105.00
Chicago, St. Paul, Minneapolis & Omaha Ry.	74.41	90.00	6,697.00
Davenport, Rock Island & Northwestern Ry.	33,910	45.00	1,525.00
Des Moines Union Railway-----	4.22	65.00	274.00
Dubuque & Sioux City Railroad-----	716,990	41.00	29,397.00
Minneapolis & St. Louis Railway-----	798,692	17.00	13,578.00
Omaha Bridge & Terminal Railway-----	.500	24.00	12.00
Union Pacific Railway-----	3,780	428.00	1,618.00
Wabash Railway-----	213,230	20.00	4,244.00
Totals -----	9,655,265		\$ 418,970.00

TABLE NO. 4—EQUIPMENT CARS.

ASSESSMENT OF EQUIPMENT CAR COMPANIES AN AMOUNT OF TAX ASSESSED AGAINST SAID COMPANIES BY THE EXECUTIVE COUNCIL, JULY 19, 1938, AT FIFTY-ONE AND 98-100 (51.98) MILLS ON THE DOLLAR OF TAXABLE PROPERTY.

Names of Companies	Actual value of cars	Taxable value	Amount of tax
Aetna Explosive Company, Inc., 130 Broadway, New York City	2,300.00	575.00	29.89
American Cotton Oil Company, West New York, New Jersey	800.00	200.00	10.40
American Linsced Co., Woolworth Building, New York	8,000.00	2,000.00	103.96
American Refrigerator Transit Co., St. Louis, Mo.	40,800.00	10,200.00	530.20
American Tar Products Co., 203 S. LaSalle St., Chicago, Ill.	3,200.00	800.00	41.58
Archer-Daniels Linsced Co., Minneapolis, Minnesota	5,600.00	1,400.00	72.77
Armour & Co., Union Stock Yards, Chicago, Ill.	40,800.00	10,200.00	530.20
Arms Palace Horse Car Co., Room 514, 352 So. Michigan Ave., Chicago, Ill.	1,800.00	400.00	20.79
Associated Oil Co., 55 New Montgomery St., San Francisco, Calif.	800.00	150.00	7.75
Barrett Company, Philadelphia, Pa.	4,800.00	1,200.00	62.38
California Dispatch Line, 218 Pine St., San Francisco, Calif.	1,600.00	400.00	20.79
Capitol Refining Co., South Washington, Virginia	2,900.00	700.00	36.29
Case, J. I., Threshing Co., Racine, Wisconsin	800.00	200.00	10.40
Central Commercial Co., Chicago, Ill.	1,000.00	250.00	13.00
Chicago, New York & Boston Refrigerator Co., 112 W. Adams St., Chicago, Ill.	15,200.00	3,800.00	197.52
Commonwealth Oil & Refining Co., 229 Dwight Bldg., Kansas City, Mo.	800.00	200.00	10.40
Conewago Refining Co., Market St., Warren, Pa.	1,800.00	400.00	20.79
Crew-Levick Co., Philadelphia, Pa.	800.00	200.00	10.40
Crystal Car Line Co., 213 E. Illinois St., Chicago, Ill.	1,340.00	460.00	23.91
Cudahy Milwaukee Refrigerator Line, Cudahy, Wis.	1,900.00	475.00	24.69
Cudahy Packing Co., Chicago, Ill.	105,800.00	26,400.00	1,372.27
Dold Refrigerator Car Line, Buffalo, N. Y.	300.00	75.00	3.90
Doud Stock Car Co., 4801 S. Morgan St., Chicago, Ill.	800.00	200.00	10.40
DuPont, E. I., de Nemours & Co., Wilmington, Del.	3,200.00	800.00	41.58
Fleischmann Transportation Co., 419 Plum St., Cincinnati, Ohio	880.00	220.00	11.44
Frisco Refrigerator Line, Frisco Bldg., St. Louis, Mo.	31,200.00	7,800.00	405.44
Fruit Growers Express, Inc., Union Stock Yards, Chicago, Ill.	29,400.00	7,350.00	382.05
General Chemical Co., 25 Broad St., New York City	6,000.00	1,500.00	77.97
Glenn-Pool Tank Line, Kansas City, Mo.	200.00	50.00	2.60
Graver, Wm., Tank Works, E. Chicago, Ind.	1,400.00	350.00	18.19
Gulf Refining Co., Frick Bldg. Annex, Pittsburgh, Pa.	4,600.00	1,150.00	60.74
Hataly Brothers, 141 W. Jackson St., Chicago, Ill.	1,800.00	450.00	23.28
Heinz Co., H. J., Pittsburgh, Pa.	3,200.00	800.00	41.58
Hercules Powder Co., Wilmington, Delaware	1,000.00	250.00	13.00
Illinois Oil Co. of Rock Island, 1517-19 Second Ave., Rock Island, Ill.	4,640.00	1,160.00	60.30
Imperial Oil Co., Ltd., Sarnia, Ontario	600.00	150.00	7.79
Independent Refining Co., Oil City, Pa.	20.00	20.00	1.04
Independent Refrigerator Car Co., 41st & Holsted St., Chicago, Ill.	200.00	50.00	2.60
Jap Rose Tank Line, Chicago, Ill.	2,000.00	500.00	25.99
Kansas Co-operative Refining Co., Kansas City, Mo.	500.00	125.00	6.50
Keith Railway Equipment, Chicago, Ill.	4,000.00	1,000.00	51.98
Lemac Carriers, Chicago, Ill.	400.00	100.00	5.20
Libby, McNeill & Libby, Union Stock Yards, Chicago, Illinois	600.00	150.00	7.79
Liquids Dispatch Line, 2513 S. Robey St., Chicago, Ill.	2,980.00	740.00	38.47
Live Poultry Transit Co., Chicago, Ill.	2,080.00	520.00	40.02

TABLE NO. 4—Continued.

Names of Companies	Actual value of cars	Taxable value	Amount of tax
Louisville Soap Co., Louisville, Ky.	500.00	125.00	6.50
Mineral Point Zinc Co., 140 S. Dearborn St., Chicago, Illinois	2,880.00	720.00	37.43
Minnesota Linseed Oil Co., Minneapolis, Minnesota	400.00	100.00	5.20
Midwest Refining Co.	3,200.00	800.00	41.58
Magnolia Petroleum Co., Dallas, Texas	1,600.00	400.00	20.79
Mather Stock Car Co., Chicago, Illinois	2,240.00	560.00	29.11
Menasha Wooden Ware Co., Menasha, Wisconsin	300.00	75.00	10.40
Marsh Refrigerator Service Co., Milwaukee, Wisconsin	6,600.00	1,650.00	85.77
Morris & Co., U. S. Yards, Chicago, Ill.	51,000.00	12,750.00	670.54
Mutual Oil Co., Kansas City, Mo.	2,000.00	500.00	25.99
National Refining Co., Cleveland, Ohio	1,200.00	300.00	15.69
National Zinc Co., 61 Broadway, New York City	820.00	205.00	11.44
Northern Linseed Oil Co., Minneapolis, Minn.	4,800.00	1,200.00	62.38
Pacific Fruit Express Co., 65 Market St., San Francisco, Calif.	183,300.00	33,300.00	1,730.93
Penn American Refining Co., Oil City, Pa.	800.00	200.00	10.40
Pennsylvania Tank Line, Sharon, Pa.	26,400.00	6,600.00	343.07
Pensacola Tar & Turpentine Co., Gulf Point, Fla.	1,600.00	400.00	20.79
Phoenix Cotton Oil Co., Memphis, Tenn.	4,000.00	1,000.00	51.98
Phoenix Refining Co., 509 Palace Bldg., Tulsa, Okla.	5,000.00	1,250.00	64.98
Philadelphia Quartz Co., 121 S. Third St., Philadelphia, Pa.	800.00	200.00	10.40
Pierce Fordyce Oil Association, Dallas, Texas	1,300.00	325.00	16.89
Pittsburgh Oil Refining Co., 714 Bessemer Bldg., Pitts- burgh, Pa.	1,600.00	400.00	20.79
Proctor & Gamble Transportation Co., Cincinnati, O.	6,000.00	1,500.00	77.97
Riverside Western Oil Co., 223 4th Ave., Pittsburgh, Pa.	3,000.00	750.00	38.99
Santa Fe Refrigerator Despatch Co., Railway Exchange Bldg., Chicago, Illinois	69,000.00	17,250.00	896.66
Sapulpa Refining Co., Sapulpa, Okla.	13,000.00	3,400.00	176.72
Seaboard Refining Co., Ltd., 907 Title Guaranteed Bldg., New Orleans, La.	2,400.00	600.00	31.19
Semet-Solvay Co., Solvay, New York	300.00	75.00	3.90
Seneca Oil Works, Warren, Pennsylvania	1,600.00	400.00	20.79
Southern Cotton Oil Co., 120 Broadway, New York, N. Y.	7,200.00	1,800.00	93.56
Standard Car Equipment Co., 325 Chestnut St., Phila- delphia, Pa.	11,000.00	2,750.00	142.95
Streets Co., W. 48th & S. Morgan Sts., Chicago, Ill.	1,600.00	400.00	20.79
Swift Refrigerator Transportation Co., Union Stock Yards, Chicago, Ill.	21,800.00	22,960.00	1,192.94
Taylor, Lowenstein & Co., Mobile, Alabama	500.00	125.00	6.50
Texas Co., Houston, Texas	14,400.00	3,600.00	187.13
Union Refrigerator Transit Co., Milwaukee, Wisconsin	57,000.00	14,250.00	740.72
Union Tank Line Co., Jersey City, New Jersey	441,600.00	110,400.00	5,738.59
United Refining Co., Warren, Pa.	2,400.00	600.00	31.19
Wadhams Oil Co., Milwaukee, Wis.	400.00	100.00	5.20
Warren Refining Co., Warren, Pa.	400.00	100.00	5.20
Wilson Car Lines, Chicago, Illinois	4,960.00	1,240.00	64.46
Wood Products Co., Buffalo, New York	400.00	100.00	5.19
Western Chemical Manufacturing Co., Denver, Colo.	1,600.00	400.00	20.79
Totals	\$1,530,040.00	\$382,510.00	\$17,929.87

EXPRESS COMPANIES ASSESSMENT.

Names of Companies	Miles of road	Assessed value per mile	Total assessed value
Adams Express Company	2,290.807	\$ 28.00	\$ 64,142.60
American Express Company	4,866.546	32.00	155,729.45
Wells Fargo Express Company	3,126.795	28.00	87,550.29
Great Northern Express Company	77.580	28.00	2,180.08
Totals	10,862.007		\$ 309,602.42

TELEGRAPH ASSESSMENT.

American District Telegraph Company	32.00	\$ 468.75	\$ 15,000.00
Chicago, Burlington & Quincy R. R. Co. Telegraph Lines	1,365.070	65.00	88,729.49
Mason City & Ft. Dodge Railroad Telegraph Line	244.49	40.00	9,779.60
Postal Telegraph-Cable Company of Iowa	1,284.31	65.00	83,512.65
Western Union Telegraph Company	7,018.83	86.00	601,506.40
Wisconsin, Minnesota & Pacific R. R. Co.	22.52	30.00	675.60
Totals	9,967.22		\$ 759,203.74

Total number of telegraph instruments..... 4,410

COMMERCIAL TELEPHONE COMPANIES—TOLL LINES.

Total commercial toll line telephone mileage.....	1,148.89
Total commercial toll line telephone assessment.....	\$ 181,123.75
Total commercial instruments	7

COMMERCIAL TELEPHONE COMPANIES—EXCHANGES.

Total commercial exchange mileage.....	676.88
Total commercial exchange telephone assessment.....	\$ 168,281.54
Total commercial exchange instruments	15,569

MIXED COMMERCIAL TELEPHONE COMPANIES—INCLUDING EXCHANGES, FARM AND TOLL TELEPHONES.

Total exchange instruments	246,708
Total rural instruments	118,503
Total toll instruments	906
Total pole mileage	58,812.44
Total assessment	\$ 4,198,227.87

RURAL AND FARM TELEPHONE LINES.

Total exchange instruments	369
Total rural instruments	63,678
Total pole mileage	29,394.46
Total assessment	\$ 373,543.92

RECAPITULATION—TELEGRAPH AND TELEPHONES.

	Telegraph instruments	Toll instru- ments	Exchange in- struments	Rural instru- ments	Pole mileage	Net assessment
Table No. 1, Telegraph	4,110				9,967.72	\$ 750,203.74
Table No. 2, Toll Lines		7			1,148.89	131,133.75
Table No. 3, Exchanges			15,669		676.88	159,231.54
Table No. 4, Mixed		906	246,703	116,508	53,812.44	4,108,227.87
Table No. 5, Rural Lines			389	63,678	29,394.46	373,543.92
Total	4,110	913	262,641	180,181	95,000.39	\$ 5,620,390.83

RAILWAY ASSESSMENTS, 1918.

Names of Companies	Miles of Road	Taxable value per mile	Aggregate assessed value
Atchison, Topeka & Santa Fe Ry.	19.89	\$ 26,000.00	\$ 517,140.00
Atlantic Northern Ry.	17.00	1,500.00	25,500.00
Chicago, Burlington & Quincy Ry.	1,365.602	8,500.00	11,607,617.00
Chicago, Great Western Ry.	789.176	7,500.00	5,968,330.00
Chicago, Milwaukee & St. Paul Ry.	1,888.460	8,150.00	15,227,949.00
Chicago & North-Western Ry.	1,615.070	9,700.00	15,668,179.00
Chicago, Rock Island & Pacific Ry.	2,202.335	7,750.00	17,068,096.00
Chicago, St. Paul, Minneapolis & Omaha Ry.	74.41	13,970.00	1,039,508.00
Colfax Northern Ry.	7.414	2,000.00	14,828.00
Creston, Winterset & Des Moines Ry.	20.55	500.00	10,275.00
Davenport, Rock Island & Northwestern Ry.	33.91	6,540.00	221,771.00
Des Moines Terminal Ry.	.91	11,000.00	10,019.00
Des Moines Union Ry.	4.22	105,000.00	443,100.00
Dubuque & Sioux City Ry.	716.09	7,500.00	5,377,425.00
Dunleith & Dubuque Bridge Co.	1.01	7,800.00	7,876.00
Great Northern Ry.	76.39	6,490.00	505,511.00
Iowa & Omaha Short Line	12.13	2,000.00	24,200.00
Iowa & Southwestern Ry.	17.18	2,350.00	38,655.00
Iowa Transfer Ry.	.21	30,000.00	8,300.00
Manchester & Oneida Ry.	3.022	2,500.00	20,070.00
Minneapolis & St. Louis Ry.	798.692	4,600.00	3,673,683.00
Missouri Iron Co. R. R. Switch	3.14	1,500.00	4,710.00
Muscatine, Burlington & Southern E. R.	47.83	2,000.00	95,600.00
Omaha Bridge & Terminal Ry.	.59	14,000.00	7,000.00
Sioux City Bridge Company	1.00	7,500.00	7,500.00
Sioux City Terminal Ry.	1.57	10,000.00	15,700.00
Tabor & Northern Ry.	10.75	2,500.00	26,875.00
Union Pacific Ry.	9.78	72,672.00	274,700.00
Wabash Ry.	212.23	4,800.00	1,012,704.00
Totals	9,917.817	\$ 7,943.00	\$76,725,262.00

INTERURBANS.

Cedar Rapids & Marion City Railway	21.94	\$ 8,500.00	\$ 180,490.00
Charles City Western Railway	73.25	3,500.00	81,725.00
Clinton, Davenport & Muscatine Railway	60.00	3,700.00	222,333.00
Cedar Rapids & Iowa City Railway Company	44.65	3,700.00	165,205.00
Des Moines City Railway Company	3.51	3,500.00	12,585.00
Iowa Southern Utilities Company	31.94	2,500.00	79,350.00
Mt. Dodge, Des Moines & Southern R. R.	149.12	3,700.00	546,575.00
Inter-Urban Railway	59.66	3,500.00	208,460.00
Mason City & Clear Lake Railroad Company	14.82	4,500.00	65,790.00
Oskaloosa & Buxton Electric Railway	2.30	3,700.00	8,510.00
Waterloo, Cedar Falls & Northern Railway	111.79	5,000.00	558,950.00
Tama & Toledo Railway Company	2.95	3,700.00	10,915.00
Albia Light & Railway Company	10.00	3,000.00	30,000.00
Totals	536.22		\$ 2,178,588.00

STATISTICS FOR IOWA LIBRARIES FOR 1918.

FREE PUBLIC LIBRARIES.

No.	Place	Librarian	Building		Total Income	Books			Borrowers	
			Donor	Cost		Total Number Volumes	Volumes Added in 1918	Volumes Loaned in 1918	City	Country
1	Albia	Mrs. Laura M. Duncan	Carnegie	\$ 10,000	\$ 1,776	5,519	262	15,002	4,458	11
2	Alison	Mrs. Kirtie Cadin	Carnegie	2,000						
3	Almona	Gertrude I. Sheridan	Carnegie	10,000	3,195	7,593	196	27,949	1,096	
4	Alta	Grace Clemens								
5	Ames	Kittie B. Freed	Carnegie	16,000	4,357	10,005	668	21,567	1,917	26
6	Anamosa	Mrs. Fred Henke	D. H.	12,000	1,360	2,968	216	15,320		
7	Atlantic	Mary N. Adams	Carnegie	12,000	2,284	3,255	9	17,084	1,000	
8	Audubon	Mrs. L. V. Delahoyde	Carnegie	10,000	2,870	3,495	355	20,374		136
9	Bedford	Zoe Ross	Carnegie	10,000	1,354	1,880	188	10,072	822	35
10	Belmond	Mrs. Annie B. Case	H. Christ	12,000	1,481	1,805	271	5,272	662	6
11	Bloomfield	Mrs. Mary H. Hinkle	Carnegie	10,000	1,380	3,703	62	6,172	686	4
12	Bloom	Bessie Motzart	Carnegie	15,000	2,921	10,554	85	22,516	2,494	16
13	Britz	Agnes E. Carlton	Carnegie	8,000	1,674	10,504	256	4,423	2,852	
14	Burlington	Miriam B. Wharton	Crapo	60,000	13,970	42,209	544	101,175	7,292	
15	Callender	Agnes Solie			148	4,834	34		64	35
16	Carroll	Sadie R. Stevens	Carnegie	10,000	1,504	4,734	186		778	
17	Cedar Falls	Mary O. Stuart	Carnegie	15,000	2,581	3,866	366	19,465	2,965	2
18	Cedar Rapids	E. Joanna Hagy	Carnegie	75,000	19,197	48,831	4,028	256,146	13,075	
19	Centerville	Anna G. Gault	Drake	30,000	2,217	7,493	23	16,753	295	
20	Central City	Mrs. Lynn Sitall		2,000	343	5,214	134	6,035	163	40
21	Chariton	Helen M. Gratton	Carnegie	11,000	2,357	4,742	264	24,324	2,231	20
22	Charles City	Felle Caldwell	Carnegie	12,000	2,703	12,000	475	30,514	5,561	30
23	Cherokee	Ruth Gibbons	Carnegie	12,000	4,086	9,356	516	19,535	1,631	14
24	Charlton	Harriet Foster	Carnegie	15,000	2,351	10,301	378	23,319	3,098	
25	Clarton	Mrs. B. P. Birdsall	Evarts	10,000	1,419	4,776	216	17,334	1,252	6
26	Clear Lake	Pearl McDowell	Carnegie	10,000	3,628	2,759	13,103	12,021		
27	Clinton	Anna M. Tarr	Carnegie	10,000	10,140	26,888	2,769	120,056	11,208	
28	Colfax	Jocéphine Logsdon	Carnegie	45,000	964	4,685	131	6,324	494	
29	Corning	Idelle Riddle	Carnegie	8,500	664	6,370	196	9,105	1,339	185
30	Corydon	Gertrude Row	Carnegie	8,000						
31	Council Bluffs	Ione Armstrong	Carnegie	10,000	16,175	34,357	2,753	168,476	9,121	30
32	Cresco	Abbie J. Converse	Carnegie	17,500	2,525	6,844	276	17,031	1,707	245

70	Laurens	Mrs. E. G. Coffin	Carnegie	3,800	594	1,154	78	2,197	1,921	20
71	LeMars	Mac Smith	Carnegie	10,000	903	7,012	223	16,860	1,457	2
72	Leon	Mrs. Sedgwick Stott	Carnegie	6,000		3,553	159	10,048		
73	Logan	Wm. R. Good			1,917	2,739	439	5,822		
74	Makver	Mrs. Ruth R. Lindsay	Carnegie	8,000	1,016	2,377	634	5,527		
75	Manchester	Marjorie E. Lindsay	Carnegie	10,000	1,219	8,476	527	16,176		
76	Marquette	Marjorie E. Lindsay	Carnegie	12,500	1,854	10,550	337	18,827		
77	Marengo	Mrs. Sarah M. Carr	Carnegie	10,000	1,325	8,483	216	12,338		
78	Marysville	Laura Hoffman	Carnegie	11,200	1,575	6,273	115	12,494		
79	Mason City	Callie Wecker	Carnegie	30,000	6,229	18,876	790	66,169		
80	Mason City	Mrs. Bertha S. Baird	Carnegie	30,000	11,480	19,204	2,010	83,510		
81	Maxwell	Phoebe Stark			254	1,504	63	2,077		
82	Medinah	Ellis M. Graham			1,571	1,610	410	949		
83	Missouri Valley	Bessie Fenner	Carnegie	10,000		4,544	318	14,448		
84	Montama	Ida B. Gordon	Carnegie	8,000				11,758		
85	Montcalin	Janet Hazard	Carnegie	12,500	1,820	5,288	178	11,788		
86	Mount Airy	Eleanor Welch	Carnegie	8,000	1,072	2,409	847	12,284		
87	Mount Pleasant	Elena E. Budge	Carnegie	12,500	2,225	15,983	498	16,372		
88	Muscataine	Ellen G. Strocker	Musser	40,000	7,441	16,601	1,291	53,724		
89	Nashua	Faunie V. Eastman	Carnegie	6,000	3,883	3,883	200	9,048		
90	Nevada	Alice L. Lewis	Sillman	10,000	1,859	7,287	100	9,010		
91	New Hampton	Isabella Powers	Carnegie	10,000	1,351	5,820	294	15,912		
92	Newton	Elizabeth M. King	Carnegie	10,000	3,957	11,842	749	34,782		
93	Odebolt	Grace Hanson	Carnegie	10,000	701	3,784	215	5,070		
94	Oelwein	C. Arabella Woods	Carnegie	4,000	954	4,765	788	25,217		
95	Osawa	Helen E. Allen	Carnegie	20,000				23,023		
96	Osage	Rena Gray	Carnegie	10,000	2,286	6,793	528	14,404		
97	Oscola	Mrs. Helen M. Inghram	Carnegie	10,000	1,432	4,293	241	12,284		
98	Oskalossa	Rachel B. Forbush	Carnegie	22,500	6,909	13,710	817	83,316		
99	Ottumwa	May B. Ditch	Carnegie	50,000	5,223	37,341	1,255	77,412		
100	Parkersburg	Etta P. Taylor			648	2,053	59			
101	Paton	Mrs. W. E. Grant			321	2,173		3,336		
102	Paulina	Evelyn Cowan	Frothingham	5,000						
103	Pella	Leona Reuvers	Carnegie	11,000	1,606	7,962	199	14,758		
104	Perry	Flora B. Bailey	Carnegie	10,000	1,692	8,521	475	14,311		
105	Red Oak	Sarah Palmer	Carnegie	12,500	2,991	8,615	812	29,417		
106	Reinbeck	Mary J. Floelin	Carnegie	6,000	1,225	1,512	78	5,347		
107	Rock Rapids	Mrs. Emma D. Anderson	Miller	4,000						
108	Rock Valley	Mrs. F. H. Allan	Carnegie	8,000				14,696		
109	Rockwell City	Ned Denman	Carnegie	8,000	2,487	5,123	464	6,819		
110	Sac City	Zelma McCullow	Carnegie	4,000	518	3,348	264	6,462		
111	Sheldahl	Mrs. Elmeta McIntire	Carnegie	10,000	1,900	6,410	176	11,906		
112	Sheldon	M. Betiana Jay	Carnegie	10,000	2,388	8,678	390	28,274		
113	Shenandoah	Mrs. H. J. Harvey	Carnegie	10,000	1,308	2,322	200	6,485		
114	Sibley	Mrs. Orel M. Crocker	Carnegie	10,000	1,755	3,036	384	1,966		
115	Sigourney	C. W. Sumner	Carnegie	75,000	34,037		7,138	350,891		
116	Sioux City	Mrs. Anna L. Doble	Carnegie	10,000	2,002	6,584	176	12,833		
117	Spencer	Nellie Lee	Carnegie	10,000	1,630	2,781	316	2,432		
118	Spirit Lake	Elizabeth Walpole	Carnegie	10,000	2,217	5,594	641	17,310		
119	Storn Lake							2,041		

FREE PUBLIC LIBRARIES—Continued.

No.	Place	Librarian	Building		Total Income	Total Number in 1918	Books		Growers	
			Donor	Cost			Volunes Added in 1918	Volunes Lended in 1918	City	Country
120	Stuart.....	Mrs. C. H. Leighton.....	Carnegie.....	6,000	1,150	4,308	144	8,978	823	23
121	Sutherland.....	Mrs. Florence S. Louthan.....	Carnegie.....	8,000	840	4,634	195	10,720	982	18
122	Tipton.....	Mrs. H. C. Woods.....	Carnegie.....	13,000	2,880	8,408	397	23,835	1,201	267
123	Tipton.....	Helien M. Morse.....	Carnegie.....	10,000	1,339	2,138	171	8,571	440	34
124	Vinton.....	Albiste Law.....	Carnegie.....	10,000	1,037	4,868	113	8,054	827	21
125	Vinton.....	Frances J. Parker.....	Carnegie.....	12,600	1,004	9,813	120	11,975	2,494	5
126	Washington.....	Elizabeth J. Williams.....	Carnegie.....	12,000	2,114	9,876	420	20,420	1,083	58
127	Washington.....	Elizabeth J. Williams.....	Carnegie.....	12,000	2,131	31,346	3,452	188,841	7,632	1,083
128	Warren.....	Mrs. C. B. King.....	Carnegie.....	45,000	21,631	31,346	3,452	188,841	7,632	1,083
129	Warren.....	Jennie M. Jones.....	Carnegie.....	10,000	1,481	2,140	350	11,382	1,310	16
130	Warren.....	Mrs. E. L. Kenney.....	Carnegie.....	10,000	1,481	6,365	350	11,382	1,310	16
131	Western City.....	E. D. Burgess.....	Young.....	50,000	597	7,761	207	7,282	300	14
132	Western City.....	Ella Wedler.....	Young.....	2,000	678	2,822	153	7,803	492	134
133	West Branch.....	Helen Hoover.....	Knory.....	2,000	855	5,237	127	15,176	1,055	10
134	West Liberty.....	Mrs. Eva Ball.....	Carnegie.....	7,300	1,000	2,651	162	5,102	388	340
135	Whiting.....	Verna McBeth.....	Carnegie.....	10,000	3,370	10,022	458	15,322	1,468	208
136	Whitewater.....	Mrs. Cassidy.....	Carnegie.....	7,500	1,138	3,502	28	8,947	760	50
137	Woodbine.....	Mrs. Belle H. True.....	Carnegie.....	7,500	1,138	3,502	28	8,947	760	50

*New Library.

†No report received for 1918.

‡Supported by Endowment

ASSOCIATION AND SUBSCRIPTION LIBRARIES.

Place	Name of Library	Librarian	No. Vols. added in 1918	Total Number Volumes
Adel	Public Library	Leila C. Raymond	25	766
Afton	Acorn Library	Bertha C. Manocley		1,000
Anita	Public Library	Ida Mary Biggs	47	1,800
Antho	Public Library	Mrs. Nate L. Chattin	37	1,413
Avoca	Public Library	Mrs. W. A. Maxwell	102	2,586
Belle Plaine	Public Library	Mrs. Ida Rank	104	1,850
Brooklyn	Y. P. C. A. Library	Gertrude A. Newkirk	50	500
Clearfield	Clearfield Library	Bertha Cochran	166	623
Coon Rapids	Public Library	Mrs. James Shafer	30	1,365
Creston	Creston Library	Bella Alderson	130	4,286
Dow City	Association Library	Ellen Goddard		
Eliot	Public Library	Irene Moore	78	301
Elma	Public Library	Rulda Johnson	40	802
Extra	Thursday Club	Mrs. Mary E. Fulton	65	1,650
Fonda	Fonda Library		28	180
Garden Grove	Public Library	Mrs. May Howley	170	1,103
Gowrie	Library Association	Mrs. Frank Triplett	45	400
Greene	Public Library	Mrs. Choica Sproul	39	2,092
Griswold	Griswold Library	Mrs. F. C. McCarthy	125	650
Hornick	Library Association			
Ida Grove	Public Library	Nettie E. Gould		
Keosauqua	Public Library	Mrs. E. E. Sherman	1,997	4,416
Kiron	B. Y. P. Y. Library	Alice S. Sandberg	15	756
Lansing	Public Library	Martha H. Hemenway	84	1,595
Letts	Public Library	Harriet McCormick	35	800
Lewis	Public Library	Mrs. Frank Stalnaker	20	900
Lost Nation	Public Library	Mrs. Katie Ahrens		300
Lyons	Y. M. A. Library	Jeannette Blach		10,000
Macedonia	Public Library	Mrs. Mary J. Martin		1,000
Marcus	Library Association	Mrs. W. E. Willey	98	981
Morning Sun	Public Library	Annette J. McCoy	100	856
New Sharon	Public Library	Mrs. Margaret Dunlap	180	1,113
Newell	Woman's Federation	Aitabel Mankey		
Northwood	Library Association	Mrs. A. K. Trustem	55	1,100
Orange City	Public Library	Mrs. B. H. Vande Waa		
Panora	Political Equality Club	Ethie Boblett	35	826
Redfield	Redfield Library	Mrs. J. L. Bandy	50	1,000
Rockford	Civic League	Mrs. Emma G. Smyth	20	620
Rockwell	Public Library	Mrs. Grace R. McClelland	50	980
Salem	Woman's Club	Mrs. S. G. Davidson	31	989
Seranton	Public Library	Mrs. Lois Butler	150	689
Seymour	Seymour Library Ass'n	Mrs. Lizzie Wagner		1,000
Shelby	L. H. W. Club	Mrs. A. E. Curry	17	467
Union	Chapin School	Mr. J. L. Tomlinson	20	2,000
Wayland	Henty Co. Ins. Science	Mrs. Rose E. Roberts		
What Cheer	Thursday Club	Mrs. Charles B. Taylor		1,000
Whitfield	Public Library	Mrs. Matie Berger	500	1,500

COLLEGE AND ACADEMY LIBRARIES.

Place	Name of Library	Librarian	Volumes added in 1918	Total Number Volumes
Cedar Rapids	Coe College	Miranda Scoville	642	15,661
Clinton	Wartburg College			
Decorah	Luther College			
Des Moines	Des Moines College	Caroline E. Laird	9,000	18,000
Des Moines	Drake University	Rae Stockham	824	31,087
Des Moines	Grand View College			
Dubuque	D. College & Seminary			
Dubuque	Wartburg Theol. Sem.			
Epworth	Epworth Seminary	W. G. Fogg	10	8,559
Fairfield	Parsons College	Mrs. Elizabeth Whitney	1,369	12,000
Fayette	Upper Iowa University	Dora F. Carter	578	8,221
Forest City	Waldorf College			
Grinnell	Grinnell College	L. L. Dickerson	2,000	61,892
Indianola	Simpson College	Blanche Robertson	332	11,775
Iowa Falls	Elizeworth College			
Lamoni	Graceland College	Elizabeth Trachsel	162	9,356
Mt. Pleasant	Iowa Wesleyan	Mrs. Florence McKibbin	262	17,000
Mt. Vernon	Cornell College	May L. Fairbanks		
Oskaloosa	Penn. College	Blanche L. Hawks	1,137	7,900
Pella	Central College	Mario Greiner	169	8,316
Stout City	Morningside College	Mrs. Jessie H. Jackson	500	20,000
Storm Lake	Buena Vista College	Edith Cooke	400	11,000

MISCELLANEOUS LIBRARIES.

Cedar Rapids	Bohemian Read'g Soc	Anthony Soukup	21	2,719
Cedar Rapids	In. Masonic Library	Newton R. Parvin	995	35,000
Davenport	Academy of Sciences	J. H. Paarmann		
Lamoni	Ch. Latter Day Saints	Estelle Wight	59	2,301

LIBRARIES IN STATE INSTITUTIONS.

Ames	Iowa State College	Veta M. Dixon	6,000	69,000
Cedar Falls	In. St. Teachers Col.	Anne Stuart Duncan	2,367	62,049
Des Moines	Historical Dep't	Allice Marple	1,530	22,217
Des Moines	St. Lib. (Inc. Law Lib)	Johnson Brigham	4,384	155,086
Des Moines	St. Traveling Library	Eleanor Fawcett	2,046	35,254
Iowa City	St. Historical Society	Ruth A. Gallaher	2,857	50,836
Iowa City	State University	Jane E. Roberts	9,967	146,697
Iowa City	S. U. I. Law Library			22,712

LIBRARIES IN STATE INSTITUTIONS UNDER BOARD OF CONTROL.

Place	Name of Library	Volumes added in 1918	Total Number Volumes
Anamosa	State Reformatory		8,312
Cherokee	State Hospital	76	2,368
Clarinda	State Hospital	146	1,212
Davenport	Soldiers' Orphans' Home		3,114
Eldora	Training School for Boys	127	3,345
Fort Madison	State Penitentiary	224	6,678
Glenwood	Institution for Feeble Minded Children		977
Independence	State Hospital		2,128
Knoxville	Hospital for Inebriates	72	1,448
Marshalltown	Iowa Soldiers' Home	85	1,503
Mitchellville	Training School for Girls	77	1,866
Mount Pleasant	State Hospital	60	2,566
Oakdale	St. Sanatorium for Treatment of Tuberculosis		857
Woodward	State Hospital and Colony for Epileptics	82	90

CUMULATIVE INDEX OF SPECIAL SUBJECTS APPEARING IN THE
IOWA OFFICIAL REGISTER 1886 TO 1918.

	Register— Year	page
Admission of Iowa into Union.....	1907-8	63
Apportionment law of United States (1890).....	1892	176
Area of Iowa by counties.....	1891	71
	1902	481
	1912-14	861
	1915-16	884
Area of United States, by states and territories.....	1892	163
	1902	405
Articles of confederation.....	1907-8	4
Bacteriological Laboratory—notes on establishment of.....	1905	112
Banks, list of National, State and Savings.....	1905	563
Battlefield monument, commissions.....	1905	132
	1905	176
Battleship Iowa—description of.....	1894	64
Biennial election amendment.....	1905	73
vote on, by counties.....	1901	362
	1906	377
Board of Health, former officers of.....	1896	104
Capitol of Iowa—history of.....	1882	59
grounds, cost of improvements on.....	1884	62
building, description of.....	1895	v
Capitol commission.....	1904	156
	1905	123
	1906	171
Celebration of fiftieth anniversary of the Constitution.....	1907-8	560
Census of 1890—extracts from.....	1891	58
	1892	93
	1893	70
	1894	54
	1896	123
Census of 1895—extracts from.....	1896	106
	1897	60
	1898	329
	1899	322
	1900	411
Census of 1900—extracts from.....	1901	397
	1902	397
	1903	457
	1904	539
Cities of Iowa, classification of.....	1913-14	707
	1915-16	747
Cities of Iowa, population, census of 1885.....	1886	85
census of 1890.....	1892	151
census of 1895.....	1899	322
census of 1900.....	1902	475
census of 1905.....	1906	730
census of 1910.....	1913-14	714
Civil war—Iowa soldiers in.....	1900	469
Code commissioners—law relating to.....	1897	263
revision of, 1897.....	1898	330
Columbia Exposition commissioners from Iowa.....	1891	50
appropriation for.....	1891	50
exhibit of Iowa at.....	1892	65
Commonwealth armies of 1894.....	1895	85
Congressional districts of Iowa, population, census of 1835.....	1837	8
census of 1890.....	1890	5
census of 1895.....	1896	112
census of 1900.....	1903	430
census of 1905.....	1906	708
Congressmen from Iowa in fifty-first congress—sketch of members.....	1890	91
Constitution of Iowa, old.....	1907-8	69-81
Constitutional amendments, vote on.....	1905	424
Counties and county names—history of.....	1905	427
	1909-10	687
Danish West Indies, description of.....	1902	394
Dedication of battlefield and prison monuments.....	1907-8	554
District courts of Iowa, rules of practice in.....	1889	62
Educational Commission.....	1909-10	248-252

	Register— Year	page
Educational institutions, legislative committee report.....	1906	210
Electoral vote by states, 1856-1892.....	1893	201
Electors—presidential, names of those from Iowa, 1848-1892.....	1895	85
General assemblies, a chronological sketch of.....	1907-8	130
Governor—abstract of votes cast for, 1846-1897.....	1899	350
Guam—Island of, description of.....	1900	406
Indeterminate sentence and Elmira reformatory systems, report on.....	1906	213
Institutions of Iowa, expenses from founding to 1888.....	1890	61
Interstate senatorial amendment convention.....	1907-8	567
Iowa—history of.....	1888	1
	1900	3
	1904	xi
	1909-10	vii
constitution of 1857, vote on by counties.....	1900	55
government.....	1904	xxiii
school system.....	1904	xxvi
system of taxation.....	1904	xxvii
topography.....	1904	xxi
Island possessions of the United States.....	1900	400
Lakes of Iowa—shore line of.....	1886	90
Land grants to Iowa.....	1886	84
department of Iowa, history of.....	1888	51
Lea's notes on Iowa, District of Wisconsin Territory.....	1915-16	vi
Librarians of Iowa—statistics of.....	1912-14	838
Louisiana purchase exposition.....	1904	146
	1905	142
Magna Charter.....	1913-14	2
	1915-16	x
Militia law of the United States.....	1903	187
Mulct and cigarette laws, operation of.....	1907-8	573
Mulct law, operation of.....	1909-10	717
	1911-12	747
	1913-14	766
Nativity of the pioneers of Iowa.....	1911-12	1
Navy of the United States—description of.....	1896	108
Newspapers and publications of the state.....	1917-18	715
Ordinance of 1787.....	1907-8	42
Organic law of Michigan.....	1907-8	47
Organic law of Wisconsin.....	1907-8	49
Organic law of Iowa.....	1907-8	55
Pensioners in Iowa by counties.....	1891	66
United States, by states.....	1896	128
Philippine insurrection, chronological record.....	1900	389
islands, description of.....	1900	400
Popular vote for president 1858-1896.....	1899	279
Population of Iowa by counties, 1832 to 1910.....	1913-14	710
Population of Iowa by minor civil divisions.....	1911-12	654
Population of the United States from 1800 to 1910.....	1917-18	681
Porto Rico—description of.....	1900	404
Postoffices in Iowa.....	1917-18	727
President, vote for by counties in Iowa, 1848-1892.....	1899	346
method of election of.....	1904	380
Primary election law.....	1907-8	541
Prohibition law of 1855, vote on.....	1889	207
amendment to constitution, vote on.....	1889	207
Pure food laws, state and national, a summary.....	1907-8	563
Qualifications for voters in states and territories.....	1903	535
Real estate in Iowa—recorded mortgage debt on.....	1893	71
Secretary of state—abstract of vote for, 1846-1896.....	1899	360
1846-1916.....	1915-16	544
Session laws—synopsis of.....	1893	55
Soldiers' vote, summary of 1863-1865.....	1889	203
Spanish-American war—Iowa in.....	1899	1
chronological record of.....	1899	x
	1900	385
treaty of peace with Spain.....	1900	393
State Geologist, list of.....	1916	106
Trans-Mississippi Exposition.....	1898	341
Tuberculosis, extent of in Iowa.....	1905	178
	1906	231
Tutuila Island—description of.....	1900	407
United States, statistics concerning the several states.....	1902	533
Vital statistics—collection of.....	1915-16	513
Wake Island—description of.....	1905	113
Weights, legal for Iowa.....	1900	407
	1917-18	742

INDEX

Academy of science, officers, object	172
Acreage of State by Counties	560-582
Accountancy, board of	162
Accounting, municipal, department of	128
Adair county, acreage	560
census returns	584
county officers	232
general election returns	361-3-5-7-9-71, 454
primary election returns	341-3-5-9, 354, 358
Adams county acreage	560
census returns	584
county officers	232
general election returns	361-3-5-7-9-71, 444
primary election returns	341-3-5-9, 354, 358
Adjutant General, duties and office force	135
Adjutant Generals, list of, since creation of office	94
Agents, list of territorial	40
Agricultural college, president, faculty, etc.	187
Agricultural Department, state, officers and directors	140
list of officials since organization	101
United States, list of officers	534
experiment station and staff	189
Alabama, congressmen	512
electoral vote for president, 1901-1917	502
popular vote for president 1912-1916	500
population at each national census	605
state officers	543
United States senators	509
Alaska, delegate in congress	518
population at each national census	605
territorial officers	556
Allamakee county, acreage	560
census returns	584
county officers	232
general election returns	361-3-5-7-9-71, 410
primary election returns	341-3-5-8, 354, 359
Amendments to constitution of the United States	12
American Samoa Islands, Government	557
Anamosa reformatory, officers, etc.	198
Animal health commission officers, duties	145
Annals of Iowa	150
Annual fee to be paid by corporations	126
Appanoose county, acreage	561
census returns	584
county officers	232
general election returns	361-3-5-7-9-71, 444
primary election returns	341-3-5-9, 354, 358
Archives, hall of public	151
Area of Iowa by counties	560-582
Arizona, congressmen	512
electoral vote for president, 1901-1917	502
popular vote for president, 1912 and 1916	500
population at each national census	605
state officers	543
United States senators	509
Arkansas, congressmen	512
electoral votes for president, 1901-1917	502
popular vote for president, 1912 and 1916	500
population at each national census	605
state officers	543
United States senators	509
Articles of incorporation, filed with whom	126
Assemblies, territorial members of	42
Assessments by executive council, 1918, railway	652
sleeping car	647
interurban	652
equipment car	648
express companies	650
telegraphs and telephones	650

Assistant adjutant general	136
attorney general	132
curators, historical department	150
dairy and food commissioners	146
fish and game wardens	169
secretary executive council	129
state geologist	170
veterinary surgeons	143
Associate justices of Iowa supreme court	174
since organization of state	105
United States supreme court	632
list of, since 1789	529
Association and subscription libraries, statistics of	657
Attorney general, duties, office force	132
semi-official vote by precincts, election, 1918	385-487
official vote for, by counties, 1918	369
vote for at primary election 1918	345
United States	527, 533
Attorneys, district under constitution of 1857, list of	540-542
Attorneys, list of territorial	41
United States, for Iowa	535
Attorneys general, list of since organization of state	107
of the United States, list of, since creation of department	627
Audit, board of	161
Auditor of state, office force and duties	127
semi-official vote by precincts, election 1918	385-487
official vote for, by counties 1918	367
vote at primary election, 1918	342
Auditors, list of territorial	40
Auditors of state, list of, since organization of state	91
deputies, list of	104
Audubon county, acreage	561
census returns	584
county officers	233
general election returns	361-3-5-7-9-71, 454
primary election returns	341-3-5-9, 354, 360
Automobiles, where registered	126
Bacteriological laboratory	167
Banking department	133
Bees, inspector of	150
Benton county, acreage	561
census returns	594
county officers	232
general election returns	361-3-5-7-9-71, 428
primary election returns	341-3-5-8, 353-4, 360
Binders, list of state, since creation of office	94
Biographies, state officers	214-227
senators	298-305
representatives	306-330
U. S. senators	228
congressmen	229-231
Black Hawk county, acreage	561
census returns	594
county officers	234
general election returns	361-3-5-7-9-71, 400
primary election returns	341-3-5-7, 352-4, 359
Blind, college for, officers, etc.	193
Board, geological	170
Board of control state institutions, members, duties, etc.	194-199
office force	194
list of members, since creation of board	97
list of secretaries since creation of board	97
Board of accountancy	162
audit	161
control	194
curator of state historical society	150
dental examiners	163
agriculture	140
list of officers and members since creation of board	101
directors of horticultural society	171
educational examiners	164
education	181
list of officers and members of, since creation of office	160
examiners, state mine inspectors, etc.	161
health, duties, employes, etc.	185
state hygienic laboratory	157
law examiners	132
medical examiners	158

Board of Accountancy—Continued.	
optometry examiners	159
parole	189
list of members since creation of board	98
pharmacy commissioners	142
railroad commissioners, duties and office force	187
trustees of historical department	149
state library	148
veterinary medical examiners	145
voting machine commissioners	164
Boat inspectors	166
Boone county, acreage	561
census returns	584
county officers	234
general election returns	361-3-5-7-9-71, 462
primary election returns	341-3-5-50, 354, 359
Bramer county, acreage	562
census returns	584
county officers	234
general election returns	361-3-5-7-9-71, 400
primary election returns	341-3-5-47, 354, 359
Buchanan county, acreage	562
census returns	584
county officers	235
general election returns	361-3-5-7-9-71, 402
primary election returns	341-3-5-47, 354, 359
Bucna Vista college, president, professors, etc.	200
Bucna Vista County, acreage	562
census returns	584
county officers	235
general election returns	361-3-5-7-9-71, 476
primary election returns	341-3-5-50-53, 354, 360
Building and loan companies, supervision of	129
Bureau chief and department officers, United States	532-539
Bureau of labor statistics, commissioner, deputies, duties	163
Rutler county, acreage	562
census returns	584
county officers	235
general election returns	361-3-5-7-9-71, 402
primary election returns	341-3-5-7, 254, 359
Cabinet, list of Iowa men who have held positions in	115
members of present	532
members of since 1799	523
Calhoun county, acreage	562
census returns	584
county officers	236
general election returns	361-3-5-7-9-71, 462
primary election returns	341-3-5-50, 354, 360
California, congressmen	512
electoral vote for president, 1901-1917	502
popular vote for president, 1912 and 1916	500
population at each national census	605
state officers	544
United States senators	509
Calls for state conventions	331, 334
Capital stock issued in exchange for property	120
Carroll county, acreage	562
census returns	584
county officers	236
general election returns	361-3-5-7-9-71, 464
primary election returns	341-3-5-50-53, 354, 360
Cass county, acreage	563
census returns	584
county officers	236
general election returns	361-3-5-7-9-71, 464
primary election returns	341-3-5-9-51, 354, 360
Cedar county, acreage	563
census returns	584
county officers	237
general election returns	361-3-5-7-9-71, 420
primary election returns	341-3-5-8, 354, 360
Census statistics, 1910	605
Iowa, population by counties from 1836 to 1915	584-587
population of the incorporated cities and towns	588-604
land area in square miles by counties	560-582
United States, population of states and territories from 1800 to 1910	605-606
Central College, president, faculty, etc.	200
Central Holiness university	201

Cerro Gordo county, acreage	563
census returns	584
county officers	237
general election returns	361-3-5-7-9-71, 410
primary election returns	341-3-5-8, 354, 359
Certificate of secretary of state as to population of cities and towns	II
Charitable organization soliciting funds, to register, with whom	12-
Charitable, penal and correctional institutions	194-199
Cherokee county, acreage	562
census returns	584
county officers	237
general election returns	361-3-5-7-9-71, 476
primary election returns	341-3-5-50, 354, 360
Cherokee state hospital, officers	197
Chickasaw county, acreage	564
census returns	584
county officers	238
general election returns	361-3-5-7-9-71, 412
primary election returns	341-3-5-8-53, 354, 359
Chief clerk of the house of representatives of Iowa, 38th G. A.	233
Chief clerks of the house of representatives of Iowa, list of since 1846	44
justice of the supreme court of Iowa	106
United States supreme court	532
Chief justices of supreme court—list of since organization of state	165
United States supreme court—list of since 1789	529
Circuit court of Iowa, list of judges of	113
Cities and towns of Iowa, population	588-594
classification of	583
incorporation papers of, where filed	126
Cities under city manager plan	583
Civil service commission—United States	534
engineers, on board of health, list of	156
Clarinda state hospital, officers	197
Clarke county, acreage	564
census returns	584
county officers	238
general election returns	361-3-5-7-9-71, 446
primary election returns	341-3-5-9, 354, 358
Clay county, acreage	564
census returns	584
county officers	238
general election returns	361-3-5-7-9-71, 478
primary election returns	341-3-5-50, 355, 360
Clayton county, acreage	564
census returns	584
county officers	239
general election returns	361-3-5-7-9-71, 412
primary election returns	341-3-5-8, 355, 359
Clerk of supreme court, duties, office force	120
Clerk of superior courts	180
supreme court—list of since organization of state	106
house of representatives	283
Clinton county, acreage	565
census returns	584
county officers	239
general election returns	361-3-5-7-9-71, 392
primary election returns	341-3-5-7-32, 355, 359
Coe college, president, faculty, etc.	201
Collateral inheritances, tax on, enforcement of	129
College and academy libraries	659
for the blind, officers, etc.	193
Colleges of Iowa	182-193, 200-213
Colorado, congressmen	512
electoral vote for president, 1901-1917	502
popular vote for president, 1912 and 1916	500
population at each national census	605
state officers	544
United States senators	509
Commerce, department of	528, 534
Commerce counsel	137
Commission, animal health, officers duties	145
capitol, location at Iowa City	40
civil service, United States	534
highway	152
interstate commerce	534
Iowa library, members of, duties, office force	147
pharmacy	142
plan of city government, list of cities under	583
voting machine, duties	164

Commissioner, forestry	172
dairy and food, deputy, assistants, duties, etc.	146
Industrial	167
of insurance	131
of labor statistics, deputy, etc.	163
Commissioners, dairy, list of, since creation of office	96
fish, list of, since creation of office	96
industrial, list of, since creation of office	96
insurance, list of, since creation of office	91
labor, list of, since creation of office	96
pharmacy, secretary, duties, etc.	142
list of, since creation of office	95
railroad	137
list of, since creation of office	93
United States, Iowa	536
to locate the seat of government at Iowa City, list	40
of deeds, for Iowa in other states	558
Committees, state, of political parties, 1918	333, 337
Congress, members of the sixty-sixth	509-518
Iowa members of the sixty-sixth	619
Iowa members of, since organization of state	116-123
vote for, members of sixty-sixth in Iowa, general election	503-508
in primary	347-350
territorial members from Iowa	41
Iowa members, biographies of	228-231
Congressional districts of Iowa, counties, congressmen	519
Congressmen, vote in Iowa for 1916 to 1918	503-508
Iowa, list of since organization of state	116-123
Connecticut, congressmen	512
electoral vote for president, 1901-1917	502
popular vote for president, 1912 and 1916	500
population of each national census	605
state officers	544
United States senators	509
Constitution of Iowa	17
the United States	4
amendments to	13
Constitutional convention of Iowa	37-39
Contents—table of	vi
Cornell college, president, faculty, etc.	202
Corporations, file articles with whom	126
annual fee, paid and report made, to whom	126
Correctional, charitable and penal institutions	194-199
Council, executive	129
Councils, legislative, territorial, members of	42
County officers of Iowa	232-264
Counsel, commerce	137
Crawford county, acreage	565
census returns	584
county officers	239
general election returns	361-3-5-7-9-71, 464
primary election returns	341-3-5-50-52, 355, 356
Criminal statistics, population of Iowa penitentiaries	199
Cumulative index of special subjects in previous official registers	659
Curator, historical department, office force, duties of	150
list of	100
Curators, board of, historical society	149
Custodian of public buildings, employes (see adjutant general)	136
Custodians of public buildings, list of, since creation of office	97
Dairy commissioners, list of	96
Dairy and food commissioners, list of	96
Dairy and food commissioner, deputy, assistants, etc.	146
commissioners, list of, since creation of office	96
Dallas county, acreage	565
census returns	584
county officers	240
general election returns	361-3-5-7-9-71, 438
primary election returns	341-3-5-9, 355, 358
Davis county, acreage	565
census returns	584
county officers	240
general election returns	361-3-5-7-9-71, 428
primary election returns	341, 3-5-8, 355, 358
Dates of convening terms of legislature	44
Deaf, school for, officers, etc.	192
Decatur county, acreage	568
census returns	584
county officers	240
general election returns	361-3-5-7-9-71, 448
primary election returns	341-3-5-9, 355, 358
Declaration of independence	1

Delaware county, acreage	566
census returns	584
county officers	241
general election returns	361-3-5-7-9-71, 402
primary election returns	341-3-5-7, 355, 359
Delaware, congressman	512
electoral vote for president, 1901-1917	502
popular vote for president, 1912 and 1916	502
population at each national census	505
state officers	544
United States senators	509
Delegates in congress from Iowa territory	41
territorial	51a
Democratic party—	
State election, 1918	
call for state convention	334
State ticket	337
state central committee	337
Vote for congressmen, 1916-1918	502-508
electoral, 1901-1917	502
governor, 1916-1918	263
judges district court, 1918	358
president, in Iowa, 1912-1916	361
by states, 1912-1916	500-501
representatives, state, 1918	376
semi-official, by precincts, 1918	354-487
senators, state, 1914-1916	373
state officers, by counties, 1916	363-372
Primary election returns—	
candidates for, state and district officers	338
official vote by counties for state officers	341-346
vote for congressmen	347
state senators	351
state representatives	354
Dental examiners, board of, duties	169
Department of agriculture, state	140
United States	534
banking	133
vital statistics, state	156
state, United States	532
Departments of the United States, list of officers	532
Deputy auditor of state	104
list of, since creation of office	104
clerk of supreme court	130
commissioner of labor statistics	163
dairy and food commissioner	146
fish and game wardens	159
secretary of state	125
list of, since creation of office	104
superintendent of public instruction	154
treasurer of state	128
list of, since creation of office	104
United States marshals	535, 538
Veterinary surgeons	142
Des Moines college, president, faculty, etc	203
Des Moines county, acreage	566
census returns	584
county officers	241
general election returns	361-3-5-7-9-71, 384
primary election returns	341-3-5-7-51, 355, 360
Dickinson county, acreage	566
census returns	584
county officers	241
general election returns	361-3-5-7-9-71, 478
primary election returns	341-3-5-50-51, 355, 360
Directors of weather and crop service, duties, etc	165
Directors of weather and crop service, duties since creation of office	89
District attorneys for territory of Iowa, list of	41
District attorneys under constitution of 1857	540
District court, Iowa, jurisdiction, judges and court reporters	177
list of judges	177
1847 to present	108-113
list of reporters	177
United States for Iowa, judges, officers, etc.	535-537
District of Columbia, population at each national census	605
District members state board of agriculture, list of	102
Document department	18
Drake university, president, faculty, etc.	200
Dubuque college	20
Dubuque German college	205

Dubuque county, acreage	567
census returns	584
county officers	242
general election returns	361-3-5-7-9-71, 404
primary election returns	341-3-5-7-52 355, 360
Editor, code	152
document	134
Educational examiners, board of	184
Education, board of	181
institutions, state	182-213
Eighth congressional district, counties, representative	520
vote by counties, 1916 to 1918	506
population 1915	520
Eighth judicial district, list of counties, judges and court reporters	178
vote at primary election	358
general election	379
Eighteenth judicial district, list of counties, judges and court reporters	179
Eldora training school, officers	195
Election, statistics of general, 1918	361-487, 503
primary, 1918	388-360
Election, expense of, by counties	640-641
Electoral vote for president 1901 to 1917, by states	502
Eleventh congressional district, counties, representatives	520
vote by counties, 1916 to 1918	508
population, 1915	520
judicial district, list of counties, judges and court reporters	178
Ellsworth college, president, faculty, etc.	206
Emmet county, acreage	567
census returns	584
county officers	242
general election returns	361-3-5-7-9-71, 466
primary election returns	341-3-5-50, 355, 360
Employers' liability and workmen's compensation, commissioner, etc.	167
Employees of state departments, compensations, etc.	124-178
house and senate of thirty-seventh general assembly	271, 283
Engineering experiment station and staff	189
Engineers, civil, list of on board of health	156
Epileptics, hospital and colony for	198
Examiners state mine inspectors, etc.	161
dental	169
law	182
optometry	159
Executive council, members, office force, duties	129
transactions of for 1917-1918	642-646
secretaries, list of	98
Expense of elections and primaries by counties, 1918	640-641
Express companies, assessments by executive council, 1918	650
Fair, state	102, 140
Fayette county, acreage	567
census returns	584
county officers	242
general election returns	361-3-5-7-9-71, 412
primary election returns	341-3-5-8, 355 359
Fee to be paid by corporation to secretary of state	126
Feeble-minded, institution for, officers, etc.	196
Fifteenth judicial district, list of counties, judges and court reporters	179
vote at primary election	350
general election	382
Fifth congressional district, counties, representative	519
vote by counties, 1915 to 1918	505
judicial district, list of counties, judges and court reporters	177
population 1915	519
Finance committee, board of education	181
Fire marshal, duties, etc.	168
First congressional district, counties, representative	519
vote by counties, 1916 to 1918	502
population, 1915	519
judicial district, list of counties, judges and court reporters	177
class cities	583
Fish and game warden, duties, etc.	159
Fish commissioners, list of, since creation of office	96
Florida, congressmen	512
electoral vote for president, 1901-1917	502
popular vote for president, 1912 and 1916	600
population at each national census	605
state officers	545
United States senators	509

Floyd county, acreage	567
census returns	584
county officers	243
general election returns	361-3-5-7-9-71, 414
primary election returns	341-3-5-8-53, 355, 359
Food and dairy commissioners, list of	146
Forestry commissioners, duties	172
Fort Madison penitentiary, officers	198
Fourteenth judicial district, list of counties, judges and court reporters	178
vote at primary election	360
general election	382
Fourth congressional district, counties, representative	619
vote by counties 1916 1918	504
judicial district, list of counties, judges and court reporters	177
population 1915	619
Franklin county, acreage	563
census returns	584
county officers	243
general election returns	361-3-5-7-9-71, 406
primary election returns	341-3-5-7, 355, 359
Free public libraries, statistics	653-656
Fremont county, acreage	569
census returns	584
county officers	243
general election returns	361-3-5-7-9-71, 446
primary election returns	341-3-5-9-51, 355, 360
Functions of state board of health	156
Game warden	159
General assembly, thirty-eighth, members of and personal information	265-292
rules	265, 271, 283
biographies of members	293-330
vote for members of, at general election	373-378
vote for members of, at primary election	351-357
members of, 1846-1919	46- 88
dates of convening and adjourning	285
dates of all prior sessions	44
pay of members and other information concerning	265
list of secretaries and chief clerks of	271, 283
speakers and presidents of	271, 282
Geological board members	170
Geologist, state, office force, duties	170
Georgia, congressman	512
electoral vote for president, 1901-1917	502
popular vote for president, 1912 and 1916	500
population at each national census	605
state officers	545
United States senators	509
Government of United States	521-539
Government printing office	534
Governments of states	543-555
of territories, etc.	556-558
Governor, office force and duties	125
vote by counties, 1916-1918	362
vote for by precincts, 1918	385-487
vote for, from 1846 to 1918	495
at primary election, 1918	341
Governors, list of, since organization of state	89
list of territorial	40
private secretaries to, list of	103
Graceland College, president, faculty, etc.	206
Greene county, acreage	568
census returns	584
county officers	244
general election returns	361-3-5-7-9-71, 466
primary election returns	341-3-5-8-53, 355, 360
Grinnell college, president, faculty, etc.	207
Grundy county, acreage	563
census returns	584
county officers	244
general election returns	361-3-5-7-9-71, 422
primary election returns	341-3-5-8-52, 355, 359
Guam, island, government of	556
Guthrie county, acreage	568
census returns	584
county officers	244
general election returns	361-3-5-7-9-71, 456
primary election returns	341-3-5-9- 355, 358
Hall of public archives	151

Hamilton county, acreage	568
census returns	584
county officers	245
general election returns	361-3-5-7-9-71, 466
primary election returns	341-3-5-50-52, 355, 359
Hancock county, acreage	569
census returns	584
county officers	245
general election returns	361-3-5-7-9-71, 468
primary election returns	341-3-5-50, 355, 359
Hardin county, acreage	569
census returns	584
county officers	245
general election returns	361-3-5-7-9-71, 406
primary election returns	341-3-5-9-52, 355, 360
Harrison county, acreage	569
census returns	584
county officers	246
general election returns	361-3-5-7-9-71, 456
primary election returns	341-3-5-9-52, 355, 360
Hawaiian islands—delegate in congress	518
government of, officers	556
population	605
Health, board of, members, duties, force, etc.	156
Henry county, acreage	569
census returns	584
county officers	246
general election returns	361-3-5-7-9-71, 384
primary election returns	341-3-5-7-51, 355, 360
Highway commission	152
Historical department, board of trustees	149
office force, duties, etc.	150
list of curators	100
Historical society, officers and board of curators	165
Holting engineers, board for examination of	161
Holidays, legal in Iowa	559
Horticultural society, officers and directors	171
Hospital for inebriates, officers, etc.	198
and colony for epileptics	198
Hospitals for insane—Clarinda, Independence, Mt. Pleasant, Cherokee	197
Hotel inspector	158
House of representatives, Iowa—chief clerks of, since 1846	45
members of, 1846-1919	46-88
members of territorial	42-43
speakers of, since 1846	44
House of representatives, Iowa—thirty-eighth general assembly, mem- bers of	268, 279
biographies of members	293, 330
officers of	271, 283
rules of	271, 283
joint rules of	265
vote for members of at general election	373-378
vote for members of at primary election	351-357
United States, members of sixty-sixth con- gress	509-513
list of from Iowa since 1846	116-123
speakers of, list of	531
list of from Iowa in sixty-sixth congress	519
biographies of, from Iowa	223-231
vote for members of from Iowa, general election	334-337, 503
vote for members of from Iowa, primary election	347
Howard county, acreage	570
census returns	584
county officers	246
general election returns	361-3-5-7-9-71, 414
primary election returns	341-3-5-8-52, 355, 359
Humboldt county, acreage	570
census returns	584
county officers	247
general election returns	361-3-5-7-9-71, 468
primary election returns	341-4-5-50-53, 355, 360
Hunters' license	160
Hygienic laboratory	157

Ida county, acreage	570
census return	584
county officers	247
general election returns	361-3-5-7-9-71, 478
primary election returns	341-4-5-50-355, 360
Idaho, congressman	513
electoral vote for president, 1901-1917	502
popular vote for president, 1912 and 1916	500
population at each national census	605
state officers	545
United States senators	509
Illinois, Congressmen	513
electoral vote for president, 1901-1917	502
population at each national census	500
popular vote for president, 1912 and 1916	605
state officers	545
United States senators	509
Incorporation, cities and towns, papers, where filed	126, 590-604
articles of, where filed	126
annual fee, to whom paid	126
Independence, declaration of	1
hospital officers	197
Independent commissions and officers, United States	532
Indian Territory, population of	605
Indiana, congressmen	513
electoral vote for president, 1901-1917	502
popular vote for president 1912 and 1916	500
population at each national census	605
state officers	545
United States senators	509
Industrial commissioner	167
Industrial schools, Eldora and Mitchellville, officers, etc.	196
Inebriate, hospital for	198
Inheritances, tax on	129
Inmates of state institutions, statistics	199
Insane hospitals, Clarinda, Independence, Mt. Pleasant, Cherokee	197
Inspectors of bees	190
boats	166
hotels	153
oils	167
mines, list of	160
duties, office force	160
board of examiners for	161
Institution for feeble-minded, officers, etc.	196
Institutions, state	195-199
inmates of	199
Insurance commissioner	131
commissioners, list of	91
examiners	131
Interstate commerce commission, United States	534
Internal revenue collectors for Iowa	537
Interior, department of, officers	533
Interrurban railway assessments by Executive Council, 1918	652
Iowa, academy of science	172
area of, by township	580-582
census returns	584-604
College for the blind	193
College of Agriculture and Mechanic Arts, officers, etc.	187
colleges, list of, etc.	182-193, 200-213
congressmen	513
constitution of	17
constitutional conventions	37
district courts	177
educational institutions	182-213
election returns, general, 1918	361-509
primary, 1918	338-360
electoral vote, for President, 1901-1917	502
executive council, transactions of	642-652
experiment stations, officers	189
general assembly, members of thirty-eighth	288-279
1846-1917	46-88
geological survey	170
highway commission	153
industrial commissioner	167
in the World War—	167
judges of district, superior and supreme courts	174-180
library statistics	853-858
members of congress since organization of state	116-122
sixty-sixth congress	519
General Assembly, since 1846	46-88

Iowa—Continued.

newspapers, list of	620-629
Official Register, who publishes	126
political platforms and parties, 1918	331, 334
Popular vote for President, 1912 and 1916	500
population by counties	584-587
of cities and towns	588-604
at each national census	605
postoffices, list of	607-618
list of discontinued	619
register of United States, officials from	521-539
state departments, commissions, etc.	122-173, 546
state institutions	195-199
library	148
library commission	147
officials	148
teachers association	165
teachers' college	191
officers, since organization of state	89-104
Supreme court	105, 174
term of United States district and circuit courts	586
territorial officers	40
United States senators	509, 519
since organization of state	115
University, officers, faculty, etc.	182
vote for congressmen by counties 1916, 1918	502-509
president by counties, 1912-1916	361
state officers by counties, 1918	363-372
by precincts, 1918	394-487
representatives by counties, 1918	376
senators by counties, 1918	373
judges district court	379
Iowa county, acreage	570
census returns	584
county officers	247
general election returns	361-3-5-7-9-71, 392
primary election returns	341-4-6-7, 355, 359
Iowa Soldiers' Home, officers, etc.	196
Orphans' Home, officers, etc.	196
Iowa State College, officers, faculty, etc.	187
Teachers' College, officers, faculty, etc.	191
Iowa Wesleyan University, officers, faculty, etc.	207
Island of Porto Rico, civil officers	557
Jackson county, acreage	570
census returns	584
county officers	248
general election returns	361-3-5-7-9-71, 394
primary election returns	341-4-6-7, 355, 359
Jasper county, acreage	571
census returns	584
county officers	248
general election returns	361-3-5-7-9-71, 428
primary election returns	341-4-6-8-52, 355, 358
Jefferson county, acreage	571
census returns	584
county officers	248
general election returns	361-3-5-7-9-71, 386
primary election returns	342-4-6-7, 356, 358
Johnson county, acreage	571
census returns	584
county officers	249
general election returns	361-3-5-7-9-71, 394
primary election returns	342-4-6-7, 356, 358
Joint rules, 37th G. A.	265
Jones county, acreage	570
census returns	584
county officers	249
general election returns	361-3-5-7-9-72, 422
primary election returns	342-4-6-8, 356, 360
Judges of supreme court, semi-official vote by precincts for 1918	385-487
official vote for, by counties, 1918	371
list of	174
primary 1918, official vote, by counties	343
Judges, circuit court, Iowa, list of	113
district court, Iowa	177
official vote for, by counties at general election	379
at primary	358
list of, since organization	108-113
United States	535-537

Judges—Continued.	
superior courts, Iowa	180
supreme court of Iowa	174
list of members since 1846	106
chief justice of	105
vote for at primary election	343
vote for at general election	384-487
United States	532
list of since 1789	529
Judiciary of Iowa, register of	105-114
Justice, department of Iowa	132
of United States	533
Justices, of supreme court of Iowa, list of	174
chief, of supreme court of Iowa, list of	105
Kansas, congressmen	513
electoral vote for president, 1901-1917	502
popular vote for president, 1912 and 1916	500
population at each national census	605
state officers	646
United States senators	509
Kentucky, congressmen	513
electoral vote for president, 1901-1917	502
popular vote for president, 1912 and 1916	502
population at each national census	605
state officers	546
United States senators	510
Keokuk county, acreage	571
census returns	584
county officers	249
general election returns	362-4-6-8-70-72, 420
primary election returns	342-4-6-8-51, 356, 358
Knoxville hospital for inebriates	198
Kossuth county, acreage	572
census returns	584
county officers	250
general election returns	362-4-6-8-70-72, 430
primary election returns	342-4-6-50, 356, 360
Labor statistics commissioner, duties deputy	163
commissioners, list of since creation of office	95
Department of U. S.	534
Land area of Iowa	560-582
office, state, papers, records, etc.	126
Law examiners, board of	132
Lee county, acreage	573
census returns	586
county officers	250
general election returns	362-4-6-8-70-72, 386
primary election returns	342-4-6-7-51, 356, 358
Legal holidays in Iowa	559
weights in Iowa	559
Legislature (see general assembly).	
Legislative assemblies, territorial, members of	42
dates of all sessions	42
Lenox College, president, faculty, etc.	208
Librarian of state, duties, office force	147-149
Librarian, state, list of since creation of office	100
Library buildings in Iowa	653-656
Libraries in Iowa, statistics of	653-656
Library commission, state, members, duties, office force	147
of congress	534
Library, territorial, original, United States appropriation for	100
License for hunting	159
Lieutenant-Governor	126
semi-official vote, 1918, by precincts	385-487
vote for, by counties, 1918	365
vote for at primary election, 1918	341
Lieutenant Governors, list of since organization of state	90
Linn county, acreage	672
census returns	586
county officers	250
general election returns	362-4-8-8-70-72, 422
primary election returns	342-4-6-8, 356, 360
Loan and trust companies, supervision of	126
Louisa county, acreage	672
census returns	586
county officers	251
general election returns	362-4-6-8-70-72, 386
primary election returns	342-4-6-7-51, 356, 360

Louisiana, congressmen	514
electoral vote for president, 1901-1917	502
popular vote for president, 1912 and 1916	500
population at each national census	605
state officers	547
United States senators	510
Lucas county, acreage	573
census returns	586
county officers	251
general election returns	362-4-6-8-70-72, 448
primary election returns	342-4-6-9, 356, 353
Luther College	308
Lyon county, acreage	573
census returns	586
county officers	251
general election returns	362-4-6-8-70-72, 480
primary election returns	342-4-6-50, 356, 360
Madison county, acreage	573
census returns	586
county officers	252
general election returns	362-4-6-8-70-72, 436
primary election returns	342-4-6-9, 356, 358
Mahaska county, acreage	573
census returns	586
county officers	252
general election returns	362-4-6-8-70-72, 420
primary election returns	342-4-6-8, 356, 353
Maine, congressmen	514
electoral vote for president 1901-1917	502
popular vote for president, 1912 and 1916	500
population at each national census	605
state officers	547
United States senators	510
Manager, cities under city plan	582
Marion county, acreage	573
census returns	586
county officers	252
general election returns	362-4-6-8-70-72, 436
primary election returns	342-4-6-9, 356, 363
Marshal, fire, duties, office force	168
Marshall county, acreage	574
census returns	586
county officers	253
general election returns	362-4-6-8-70-72, 424
primary election returns	342-4-6-8, 356, 360
Marshals, list of territorial	41
United States, for Iowa	535
Maryland, congressmen	514
electoral vote for president, 1901-1917	502
popular vote for president, 1912 and 1916	500
population at each national census	605
state officers	547
United States senators	510
Massachusetts, congressmen	514
electoral vote for president, 1901-1917	502
popular vote for president, 1912 and 1916	500
population at each national census	605
state officers	547
United States senators	510
Masters in chancery	586
Medical examiners, board of	152
veterinary, board of	145
Members constitutional conventions of Iowa	37
general assembly, 1846-1919	46-88
sixty-sixth congress	500-513
of sixty-sixth congress from Iowa, biographies of	228-231
Michigan, congressmen	514
electoral vote for president, 1901-1917	502
popular vote for president, 1912 and 1916	500
population at each national census	605
state officers	548
United States senators	510
Mills county, acreage	574
census returns	586
county officers	253
general election returns	362-4-6-8-70-72, 458
primary election returns	342-4-6-9, 356, 360

Mine foreman, board for examination of	161
inspectors, duties, office force	160
list of, since creation of office	98
state board of examiners of	161
Mineralogical survey—see geological.	
Minnesota, congressmen	514
electoral vote for president, 1901-1917	502
electoral vote for president, 1912 and 1916	500
population at each national census	605
state officers	548
United States senators	510
Minutes of proceedings executive council	642-652
Mississippi, congressmen	514
electoral vote for president, 1901-1917	502
popular vote for president, 1912 and 1916	500
population at each national census	605
state officers	548
United States senators	510
Missouri, congressmen	514
electoral vote for president, 1901-1917	502
popular vote for president, 1912 and 1916	500
population at each national census	605
state officers	548
United States senators	510
Mitchell county, acreage	574
census returns	586
county officers	254
general election returns	362-4-6-8-70-72, 416
primary election returns	342-4-6-8, 356, 359
Mitchellville training school, officers	196
Monona county, acreage	574
census returns	586
county officers	254
general election returns	362-4-6-8-70-72, 480
primary election returns	342-4-6-8-50-52, 356, 358
Monroe county, acreage	575
census returns	586
county officers	254
general election returns	362-4-6-8-70-72, 432
primary election returns	342-4-6-8, 356, 358
Montana, congressmen	515
electoral vote for president, 1901-1917	502
popular vote for president, 1912 and 1916	500
population at each national census	605
state officers	549
United States senators	510
Montgomery county, acreage	575
census returns	586
county officers	254
general election returns	362-4-6-8-70-72, 458
primary election returns	342-4-6-8-9, 356, 360
Morningside College, president, faculty, etc.	209
Motor vehicles, with whom registered	125
Motor vehicle bureau, list of employees	125
Mount Pleasant, hospital for insane, officers, etc.	197
Municipal accounting, department of	127
Muscatine county, acreage	575
census returns	586
county officers	255
general election returns	362-4-6-8-70-72, 396
primary election returns	342-4-6-7-51, 356, 359
National Guard, adjutant-generals, list of since 1851	94
duties and office force	125
National and state elections.	
election tables, 1916	361, 493, 501, 503
electoral vote for president, 1901, 1905, 1909, 1912, 1917,	502
for president, 1912, 1916	361
vote by counties for governor, 1916, 1918	383
states for president, 1912, 1916	500
primary election tables, 1918	338, 360
Navy department of the United States	533
Nebraska, congressmen	515
electoral vote for president, 1901-1917	502
popular vote for president, 1912 and 1916	500
population at each national census	605
state officers	549
United States senators	510

Nevada, congressmen	515
electoral vote for president, 1901-1917	502
popular vote for president, 1912 and 1916	500
population at each national census	805
state officers	549
United States senators	510
New Hampshire, congressmen	515
electoral vote for president, 1901-1917	502
popular vote for president, 1912 and 1916	500
population at each national census	805
state officers	549
United States senators	510
New Jersey, congressmen	515
electoral vote for president, 1901-1917	502
popular vote for president, 1912 and 1916	500
population at each national census	805
state officers	550
United States senators	510
New Mexico, delegates in congress	515
electoral vote for president, 1901-1917	502
popular vote for president, 1912 and 1916	500
population at each national census	805
state officers	550
United States senators	510
New possessions of the United States, Hawaiian islands, government	556
Philippine islands	557
Puerto Rico, government	557
American Samoa	557
GUAM	556
Panama	558
Newspapers, of Iowa, list of	620-623
New York, congressmen	515
electoral vote for president, 1901-1917	502
popular vote for president, 1912 and 1916	500
population at each national census	405
state officers	550
United States senators	510
Ninth congressional district, counties, representatives	520
vote by counties, 1916-1918	507
population, 1915	520
Judicial district, list of counties, judges and court reporters	178
vote at general election	380
Nineteenth judicial district, list of counties, judges and court reporters	179
vote for at general election	383
Nomination papers for state and district offices filed	126
North Carolina, congressmen	516
electoral vote for president, 1901-1917	502
popular vote for president, 1912, 1916	500
population at each national census	608
United States senators	551
state officers	610
North Dakota, congressmen	516
electoral vote for president, 1917	502
popular vote for president, 1912, 1916	500
population at each national census	606
state officers	551
United States senators	510
Notaries public, who appoints	124
O'Brien county, acreage	575
census returns	588
county officers	255
general election returns	362-4-6-8-70-72, 480
primary election returns	342-4-6-50, 356, 360
Office force in the state departments	124-178
Officers, county, list of	232-264
Officers, state	124-173
biographies	214-227
since organization of state	89-104
state institutions	194-199
Official vote for president by counties, 1912, 1916	361
governor by counties, 1916, 1918	863
members of congress, state officers, legislators,	
judges	363-383, 503
at primary election, 1918	341-360
Register, who publishes	128
calls for political conventions, see Call.	

Ohio, congressmen	516
electoral vote for president, 1901-1917	502
popular vote for president, 1912, 1916	500
population at each national census	606
state officers	551
United States senators	511
Oil inspectors, list of, duties	167
report of, where filed	168
Oklahoma, congressmen	516
electoral vote for president, 1901-1917	502
popular vote for president, 1912, 1916	500
population at each national census	606
state officers	551
United States senators	511
Optometry, board of examiners	159
Oregon, congressmen	516
electoral vote for president, 1901-1917	502
popular vote for president, 1912, 1916	506
population at each national census	606
state officers	552
United States senators	511
Organization of house and senate	271, 283
Orphans' Home, soldiers, officers, etc.	136
Osceola county, acreage	576
census returns	586
county officers	255
general election returns	362-4-6-8-70-72, 482
primary election returns	342-4-6-50, 356, 360
Page county, acreage	576
census returns	588
county officers	256
general election returns	362-4-6-8-70-72, 448
primary election returns	342-4-6-9-51, 356, 360
Palo Alto County, acreage	576
census returns	586
county officers	256
general election returns	362-4-6-8-70-72, 470
primary election returns	342-4-6-50, 356, 360
Panama canal zone government	586
Pardons, reprieves, commutations, etc.	124
Parole board, members, duties	139
list of members since creation of office ..	98
Parsons college, president, faculty, etc.	210
Patents, state record of	126
Penitentiary, Fort Madison, officers	198
Penn college, president, faculty, etc.	210
Pennsylvania, congressmen	516
electoral vote for president, 1901-1917 ..	502
popular vote for president, 1912, 1916 ..	500
population at each national census	606
state officers	552
United States senators	511
Periodicals, newspapers, etc., of Iowa	620-639
Permit to corporations to transact business ..	126
Pharmacy commission, secretary, duties, etc.	140
commissioners, list of, since creation of office	95
Philippine Islands, government	557
resident commissioners in United States ..	518
representative	518
Physicians of board of health	156
Platforms, democratic, state, 1918	334
republican state, 1918	331
Plymouth county, acreage	576
census returns	586
county officers	258
general election returns	362-4-6-8-70-72, 482
primary election returns	342-4-6-50, 356, 360
Pocahontas county, acreage	577
census returns	586
county officers	257
general election returns	362-4-6-8-70-72, 472
primary election returns	342-4-6-50-53, 356, 360
Political parties and platforms	331, 334
Polk county, acreage	577
census returns	586
county officers	257
general election returns	362-4-6-8-70-72, 488
primary election returns	342-4-6-9-52, 356, 359

Population of Iowa by counties	584-587
cities and towns	588-604
state institutions	199
the United States by states and territories	605
Popular vote for president by states, 1912, 1916	500-501
Porto Rico, government	557
delegates in congress	518
Postmaster general	115, 522
Postmasters general, list of, since 1789	527
Postoffice, department of, United States	533
Postoffices in Iowa, list of	607-618
discontinued, list of	619
Pottawattamie county, acreage	577
census returns	586
county officers	257
general election returns	262-4-6-8-70-72, 458
primary election returns	342-4-6-9, 357, 360
Poweshiek county, acreage	577
census returns	586
county officers	258
general election returns	362-4-6-8-70-72, 432
primary election returns	342-4-6-8-51, 357, 358
Precincts, number of voting in state by counties, 1918	361
President of the United States, salary, cabinet, etc.	532
electoral vote for 1901, 1905, 1909, 1913, 1917	502
law relative to succession	16
vote for by counties, 1912 and 1916	361
by states, 1912, 1916	500
in Iowa	494
1789 to 1916, a summary	488-493
Presidential cabinet officers, list of	522
Iowa men as	115
Presidential succession, law relation to	16
electors from 1789-1917	488
President of United States, list of	521
of state senate, list of	43
pro tempore of United States senate, list of	530
Primary election, 1918—	
expense by counties, 1918	640-641
list of candidates for state and district offices voted on at	338-340
Printer, state, list of, since creation of office	94
Printing	134
Private secretary to the governor	124
secretaries to the governors, list of	103
Proceedings of the executive council, 1917, 1918	642-652
Prohibition party—	
Vote for congressmen	503
governor, 1916, 1918	363
president, in Iowa, 1912	361
by states, 1912, 1916	502
state officers, by counties, 1915	365
Publication and printing	134
Public archives, hall of	151
libraries, statistics	653-656
Public instruction, superintendent of	154
Publication, newspapers of Iowa	620-639
Railroad commissioners, duties and office force	137
list of, since organization of state	38
semi-official vote, 1918 by precincts	385-487
official vote, by counties, 1918	369
vote for at primary election, 1918	345
Railway assessments, 1918 by executive council	647-652
Referees in bankruptcy	535, 537
Reformatory at Anamosa, officers, etc.	198
Register of the state of Iowa	89-123
territory of Iowa	37-43
federal government	521-533
judiciary	582
Register of the United States officials from Iowa	636
Registrars of the state land office, list of, since organization of state	92
Report of executive council	642-652
Reporter of supreme court	152
Reporters of the supreme court, list of	152

Reporters of district courts	177
superior courts	180
supreme court, list of, since organization of state	107
Representatives in congress from Iowa, since organization of state	116-128
sixty-sixth congress	509-518
vote for, from Iowa	386-487
Representatives, thirty-eighth general assembly, list of	279
biographies of	293-330
vote for, at general election	376-378
vote for, at primary election	354-357
in general assembly, 1846-1917	46-38
territorial	42
Reprives, commutations and pardons	124
Republican party—	
State election, 1918	
call for state convention	331
state ticket	333
state central committee	333
Vote for congressmen, 1916	503
electoral, 1789-1917	488-493
governor, 1916-1918	363
vote for judges district court, 1918	379
president, in Iowa, 1916	361
by states, 1912, 1916	500
representatives, state, 1918	376
semi-official, by precincts, 1918	384-487
senators, state, 1918	373
state officers, by counties, 1918	363-372
Primary election returns—	
candidates for state and district officers	341-360
official vote by counties for state officers	341-346
vote for congressmen	347
state senators	351
state representatives	354
Requisitions for fugitives, requirements as to	124
Resident commissioners, U. S.	518
Revenue collectors, United States, for Iowa	537
Rhode, Island, congressman	517
electoral vote for president 1901-1917	502
popular vote for president, 1912, 1916	506
population at each national census	606
state officers	552
United States senators	511
Ringgold county, acreage	578
census returns	588
county officers	258
general election returns	362-4-6-8-70-72, 450
primary election returns	342-4-6-9, 357, 358
Roster of United States circuit and district courts for Iowa	525
Rules of thirty-eighth general assembly	265-292
Sac county, acreage	578
census returns	586
county officers	258
general election returns	362-4-6-8-70-72, 434
primary election returns	342-4-6-50-53, 357, 360
Salaries of state house employes	124-173
Samoa Islands, government	557
Sanatorium for tuberculosis	193
School for the deaf, officers, etc.	192
Schools, industrial	196
Scott county, acreage	578
census returns	586
county officers	259
general election returns	362-4-6-8-70-72, 396
primary election returns	342-4-6-7-51, 357, 359
Second congressional district, counties, representative	519
population, 1915	519
vote by counties, 1816 to 1918	503
judicial district, list of counties, judges and court reporters	177
class cities, list of	583

Secretary academy of science	173
agricultural department	140
board of control	194
board of dental examiners	169
board of health	156
board of parole	139
board of pharmacy commissioners	142
board of railroad commissioners	137
executive council	129
geological board	170
horticultural society	171
library commission	147
of the senate	271
to the governor	124
Secretaries, list of territorial	40
of agriculture, list of, since creation of office, U. S.	526
commercial and labor, list of, since creation of office, U. S.	528
interior, list of, since creation of office, U. S.	525
labor	528
navy, list of, since creation of office, U. S.	526
state, list of, since creation of office, U. S.	523
treasury, list of, since creation of office, U. S.	524
war, list of, since creation of office, U. S.	524
the senate of Iowa, list of, since 1846	45
board of control, list of, since creation of office	97
Secretaries, List of Territorial—Continued—	
executive council, list of, since creation of office	98
state, list of, since organization of state	90
board of education, list of	100
to the governors, list of	103
Secretary of state, office force, duties	125
certificate of, as to population of counties, cities,	
towns	II
semi-official vote for, 1918	385-487
vote for, by counties, 1918	365
vote for, 1846-1918	497
vote for at primary election, 1918	341
deputies to, list of	104
Senate—presidents of state, list of	43
thirty-eighth general assembly, members	268
biographies of	293-390
officers of	271
organization	265
rules of	271
joint rules	265
vote for members by coun-	
ties, general election	375-375
vote for members by coun-	
ties, primary election	351-353
secretaries of, since organization of state	45
list of members of, 1846-1917	46-88
Senate—United States, sixty-sixth congress	509-511
list of presidents of, since 1789	530
presidents pro tempore, list of	530
list of senators from Iowa since organization	
of	116-123
Senators—United States, list of from Iowa	519
thirty-eighth general assembly	268
vote for at general election	385-487
at primary	341
in general assembly, 1846-1917	46-88
Seventh congressional district, counties, representative	519
vote by counties, 1916 to 1918	506
population, 1915	519
judicial district, list of counties, judges and court reporters	177
Seventeenth judicial district, list of counties, judges and court reporters	179
Shelby county, acreage	573
census returns	586
county officers	259
general election returns	362-4-6-8-70-72, 460
primary election returns	342-4-6-9-51, 357, 360
Simpson college, president, faculty, etc.	211
Sioux county, acreage	579
census returns	586
county officers	259
general election returns	362-4-6-8-70-72, 484
primary election returns	342-4-6-50, 357, 360
Sixth congressional district, counties, representatives	519
vote by counties, 1916 to 1918	505
population, 1915	519
judicial district, list of counties, judges and court reporters	177

Sixteenth judicial district, list of counties, judges and court reporters	179
Sixty-sixth congress, members	509-518
members of, from Iowa	519
biographies of members of, from Iowa	228-231
Sleeping and equipment car assessments by executive council, 1918	647
Socialist Party—	
vote congressmen, 1916, 1918	503
governor, 1916, 1918	263
president, in Iowa, 1912, 1916	261
by states,	500
representatives, state, 1918	376
senators, state, 1918	372
state officers by counties, 1918	263-372
Primary election returns—	
candidates for state and district officers	333
vote for congressmen	347
state senators	351
state representatives	354
Soldiers' home, officers, etc.	195
Soldiers' orphans' home, officers, etc.	196
South Carolina, congressmen	517
electoral vote for president, 1901-1917	502
popular vote for president, 1912, 1916	500
population at each national census	606
state officers	552
United States senators	511
South Dakota, congressmen	517
electoral vote for president, 1901-1917	502
popular vote for president, 1912, 1916	500
population at each national census	606
state officers	552
United States senators	511
Speaker of the house of the thirty-eighth general assembly	233
Speakers of the house of representatives of Iowa, list of, since 1846	44
United States, list of	531
Special charter cities, list of	583
St Ambrose college, president, faculty, etc.	211
State agricultural college	187
department	140
state treasurer custodian permanent endowment fund	129
State Apiarist	190
binders, list of	94
board of accountancy	182
board of agriculture, list of officers and members	100
board of audit	181
board of control	194
board of control, list of members of	97
board of dental examiners	169
board of health	156
board of law examiners	122
board of medical examiners	158
board of optometry examiners	159
board of parole	139
list of members of	98
board of examiners of mine inspectors, etc.	161
board of education, members, etc.	181
list of members and officers of	100
board of veterinary medical examiners	145
college for the blind	193
departments, officers, etc.	124-199
United States	532-539
document editor	134
executive department	129
fair	142
fire marshal, duties, etc.	165
fish and game wardens	159
forestry commissioner	172
geologist	170
and territorial governments	543-557
highway commission	152
historical department	149
historical society, officers, trustees	169
horticultural society, officers, directors	171
hospital and colony for epileptics	198
institutions, inmates of	199
institutions, list of	182-199
institutions, officers, trustees, etc.	182-199
inspector, hotel	158
inspectors of boats	168

State—Continued	
inspectors of oil, list of	89
land office	125
library, librarian, office force, etc.	118-149
librarians, list of	500
library commission, members, duties	147
mine inspectors	161
list of	98
officers, compensation, etc.	124-173, 181-199
biographies of	214-227
list of, since organization of state	89-104
semi-official vote by precincts, 1918 (state election)	
oil inspectors	167
printers, list of, since creation of office	94
register of	89-104
sanatorium for treatment of tuberculosis	198
teachers association	165
history of since organization	165
teachers college, officers, faculty, etc.	191
university, officers, faculty, etc.	182
veterinary surgeon and deputies	143
veterinary surgeons, list of, since creation of office	98
Statistics, census, 1915	605
colleges of Iowa	182-213
general, relative to state institutions	195
general election, 1918	640
inmates of state institutions	199
Iowa libraries	653-658
primary election, 1918	610
State election, 1918	
party platforms, tickets, committees, etc.	331-340
vote in congressional districts by precincts	384-487
Story county, acreage	573
census returns	586
county officers	260
general election returns	362-4-6-8-70-72, 440
primary election returns	342-4-6-9, 267, 259
Superintendent of public instruction, duties, office force	154
Superintendents of public instruction, list of, since organization of state	92
territorial	40
semi-official vote for 1918	385-487
official vote for, by counties,	
1918	371
vote for at primary election,	
1918	343
Superintendents of weights and measures, duties, etc.	146
Superior courts of Iowa, judges, clerks, reporters	179
jurisdiction	180
Supreme court of Iowa, clerk	130
judges, reporters, etc.	174, 152
list of clerks since organization of state	107
list of chief justices and judges	105
organization, jurisdiction, etc.	174
reporter	152
list of, since organization of state	106
territory of Iowa, list of judges	40
the United States, list of judges	532
list of judges since 1789	529
Table of contents	659
Tabor college, president, faculty, etc.	212
Tama county, acreage	579
census returns	586
county officers	260
general election returns	362-4-6-8-70-72, 428
primary election returns	342-4-6-8-53, 257, 360
Taylor county, acreage	579
census returns	586
county officers	260
general election returns	362-4-6-8-70-72, 456
primary election returns	342-4-6-9, 257, 358
Teachers' association, Iowa state	165
Teachers' college, state	191
Telegraph and telephone assessments by executive council, 1918	650
Tennessee, congressmen	517
electoral vote for president, 1901-1917	502
popular vote for president, 1912, 1916	500
population at each national census	606
state officers	553
United States senators	511
Tenth congressional district, counties, representative	520
vote by counties, 1916, 1918	507
population 1915	520

Tenth judicial district, list of counties, judges and court reporters	178
Territorial and state governments	543-557
delegates	518
Territory of Iowa, register of officers of and delegates in congress	40
legislative assemblies, members of	42
United States original appropriation for library for	100
Texas, congressmen	517
electoral vote for president, 1901-1917	592
popular vote for president, 1912, 1916	500
population at each national census	606
state officers	553
United States senators	511
Third congressional district, counties, representative	519
vote by counties, 1916, 1918	504
population 1915	519
Third judicial district, list of counties, judges and court reporters	177
Thirteenth judicial district, list of counties, judges and court reporters	178
Thirty-Eighth general assembly, members and personal information	268, 279
officers of senate	271
officers of the house	283
rules of senate	271
rules of the house	283
joint rules	265
biographies of senators and representatives	298-330
vote for members by counties, general election	378-378
vote for members by counties, primary election	351-357
Times of holding United States circuit and district court	526
Transactions of the executive council, 1915-1916	542-552
Treasurer of state, office force and duties	127
of state, list since organization of state	91
semi-official vote for 1918	385-487
official vote for, by counties, 1918	367
vote for at primary election, 1918	345
deputies to, list of	104
Treasurers, list of territorial	40
Treasury department of United States	532
Tuberculosis, state sanatorium for	198
Twelfth judicial district, list of counties, judges and court reporters	178
vote at primary election	358
general election	379
Twentieth judicial district, list of counties, judges and court reporters	179
vote at primary election	360
general election	383
Twenty-first judicial district, list of counties, judges and court reporters	179
Union county, acreage	580
census returns	586
county officers	261
general election returns	362-4-6-8-70-72, 450
primary election returns	342-4-6-9-357, 358
United States, attorneys for Iowa	535
attorneys-general, list of	527
cabinet, members of	532
since 1789	521-531
Iowa members of, since organization of state	115-123
census returns	605-606
constitution of	4
amendments to	13
congressmen from Iowa, sixty-sixth congress	123, 513
since organization of state	116-123
biographies of	238-231
declaration of independence	7
departments of government	532-534
district court of Iowa	535-537
house of representatives, list of members from Iowa since 1846	116-123
independent commissions and officers	532
internal revenue collectors for Iowa	537
justices of supreme court, list of	532
law as to presidential succession	16
marshals for Iowa	535
new possessions, officers	556
officials from Iowa	115-123
population of, by states and territories	605-606
postmasters-general, list of	521
president	522
official vote for, 1789-1916	488-498
vote for, by counties, 1916	361

United States, President, Vote for—Continued	
by states, 1912, 1916	500
electoral vote for	502
presidential succession, law as to	16
presidents, list of since 1789	521
pro tempore of the senate, list of	530
secretaries of agriculture, list of	526
commerce and labor, list of	528
treasury	532
interior	533
navy, list of	526
state	532
war, list of	524
senators from Iowa, sixty-sixth congress	519
from Iowa, since organization of state	115
biographies of	228
sixty-sixth congress, list of representatives and senators	509
speakers of house of representatives, list of	531
supreme court	532
vice-president	532
vice-presidents, list of since 1789	522
weather bureau for Iowa	539
University, state officers, faculty, etc.	182
Upper Iowa university, president, faculty, etc.	212
Utah, congressmen	517
electoral vote for president, 1901-1917	602
popular vote for president, 1912, 1916	500
population at each national census	606
state officers	553
United States senators	511
Van Buren county, acreage	580
census returns	586
county officers	261
general election returns	362-4-6-8-70-72, 383
primary election returns	342-4-6-7, 357, 358
Vermont, congressmen	517
electoral vote for president, 1901-1917	502
popular vote for president, 1912, 1916	500
population at each national census	606
state officers	554
United States senators	511
Veterinary medical examiners, state board of	145
surgeon, state, assistants, duties	143
surgeons, list of since creation of office	98
Vice-president of the United States	522
list of, since 1789	522
vote for, 1916	493
Virginia, congressmen	517
electoral vote for president, 1901-1917	502
popular vote for president, 1912, 1916	500
population at each national census	606
state officers	554
United States senators	511
Vital statistics, department of	158
Vote by counties for president, 1912, 1916	361
governor, 1916, 1918	363
state officers, 1918	365-372
representatives and senators	373-378
congressmen, 1916, 1918	503
judges district court, 1918	379
Vote by precincts for state officers and congressman, election 1918	384-487
by states for president, 1912, 1916	500
for governor, 1846-1918	495
for president in Iowa, 1824-1916	480-493
1789-1916	488-493
for secretary of state, 1846-1918	497
Voting machine commissioners, board of, members, duties	164
precincts, numbers of, by counties, 1918	363
Wapello county, acreage	580
census returns	586
county officers	261
general election returns	362-4-6-8-70-72, 422
primary election returns	342-4-6-8-51, 357, 358
War department of United States	523
Warren county, acreage	580
census returns	586
county officers	263
general election returns	362-4-6-8-70-72, 442
primary election returns	342-4-6-9, 357, 358

Wartburg college, president, faculty, etc.	218
Washington, congressmen	518
electoral vote for president, 1901-1917	502
popular vote for president, 1912, 1916	500
population at each national census	606
state officers	554
United States senators	511
Washington county, acreage	581
census returns	586
county officers	262
general election returns	362-4-6-8-70-72, 486
primary election returns	342-4-6-7-51, 357, 358
Wayne county, acreage	581
census returns	586
county officers	262
general election returns	362-4-6-8-70-72, 482
primary election returns	342-4-6-9, 357, 358
Weather and crop service, director of, duties	165
list of director of	99
Webster county, acreage	581
census returns	586
county officers	263
general election returns	362-4-6-8-70-72, 472
primary election returns	342-4-6-50, 357, 359
Weights, legal, for Iowa	559
and measures, state superintendent of	146
Western Union College president, faculty, etc.	213
West Virginia, congressmen	518
electoral vote for president, 1901-1917	502
popular vote for president, 1912, 1916	500
population at each national census	606
state officers	554
United States senators	511
Winnebago county, acreage	581
census returns	586
county officers	263
general election returns	362-4-6-8-70-72, 474
primary election returns	342-4-6-50, 357, 359
Winnebiek county, acreage	582
census returns	586
county officers	263
general election returns	362-4-6-8-70-72, 416
primary election returns	342-4-6-8-52, 357, 359
Wisconsin, congressmen	518
electoral vote for president, 1901-1917	502
popular vote for president, 1912, 1916	500
population at each national census	606
state officers	555
United States senators	511
Woodbury county, acreage	582
census returns	586
county officers	264
general election returns	362-4-6-8-70-72, 486
primary election returns	342-4-6-50-52, 357, 358
Workmen's compensation, employers' liability	167
Worth county, acreage	582
census returns	586
county officers	264
general election returns	362-4-6-8-70-72, 418
primary election returns	342-4-6-8, 357, 359
Wright county, acreage	582
census returns	586
county officers	264
general election returns	362-4-6-8-70-72, 406
primary election returns	342-4-6-7-52, 357, 359
Wyoming, congressmen	518
electoral vote for president, 1901-1917	502
popular vote for president, 1912, 1916	500
population at each national census	606
state officers	555
United States senators	511

