

# MENDELSON'S

# NATIONAL BANK NOTE REPORTER AND FINANCIAL GAZETTE.

L. MENDELSON,  
Publisher and Proprietor.

NEW YORK MARCH 1, 1868.

OFFICE,  
76 Nassau Street.

Entered according to the Act of Congress, in the year 1867, in the Clerk's Office of the District Court of the United States, for the Southern District of New York.

## COUNTERFEIT GREENBACKS AND NATIONAL BILLS

See 3d Page.

N. Y. STOCK EXCHANGE, Page 4.  
STAMP DUTIES, Page 31.

### INDEX TO STATES.

Arkansas.....	24	New Brunswick...	25
Alabama.....	21	Nova Scotia.....	25
Connecticut.....	10	New Hampshire....	6
Colorado.....	25	New York City.....	11
Canada.....	25	New York State....	12
Delaware.....	20	New Jersey.....	17
Dist. of Columbia.	21	Nebraska.....	25
Georgia.....	21	Nevada.....	5
Illinois.....	23	North Carolina....	21
Indiana.....	22	Ohio.....	22
Iowa.....	24	Oregon.....	24
Kansas.....	25	Pennsylvania.....	18
Kentucky.....	23	Rhode Island.....	9
Louisiana.....	31	South Carolina....	21
Maine.....	6	Tennessee.....	22
Massachusetts.....	7	Texas.....	22
Maryland.....	70	Utah Territory....	25
Michigan.....	24	Vermont.....	7
Minnesota.....	24	Virginia.....	21
Missouri.....	23	West Virginia....	21
Montana.....	24	Wisconsin.....	24
Mississippi.....	21		
U. S. Treasury and National Bills.....	3		

### COMMERCIAL REPORTS.

Paints, &c.....	25	Carpets.....	30
Hardware.....	26	Produce.....	29
Steel & Iron.....	27	Groceries & Fruits..	30
Tin & Metals.....	27	Hides & Leather....	25
Drugs & Dyes.....	27	Liquor.....	27
Dry Goods.....	28	Tobacco.....	29

Vol. IV No. 32

## MENDELSON'S NATIONAL Bank Note Reporter, AND FINANCIAL GAZETTE.

Furnished only to Subscribers.

Published Monthly, Semi-Monthly & Weekly.

Monthly, (per annum)	\$1 50
Semi-Monthly,	3 00
Weekly,	5 00

The plan of this Reporter being different from any other one published—viz: by describing the genuine bills as well as noting the counterfeit and fraudulent ones, enables any one to detect at a glance, by comparing the bill presented with the description in the Reporter whether it is genuine or not, or issued by the bank it purports to be from.

Every counterfeit that has ever been made has one or more mistakes in it. Our aim is to show what that mistake is.

Subscriptions may commence with any month. Remit by Drafts or Postal Orders. All letters must be addressed to

L. MENDELSON,  
Letter Box, 5, 196. 76 Nassau st., New York.

### ADVERTISING.

Terms per square of TEN lines TEN DOLLARS per month. Bankers Cards, FIVE DOLLARS each line, per year.

## BANKING HOUSE OF H. J. MESSENGER, 139 BROADWAY.

Gold, Silver, Canada Money, Coupons, Railroad Stock and Bonds, and Gold bearing Bonds of every description promptly bought and sold at best market rates.

N. H. MESSENGER, Member Board of Brokers.

### QUOTATIONS FOR SPECIE.

New Amer. Gold	\$1 40	Halves & Quart.	1 29
Old do do	1 42	Dimes & 1/2 Dimes	27
Victoria Sover'ns	6 62	Old Amer. 1/2 Dol.	1 38
Old do do	6 63	do do 1/2 do.	1 36
Twenty Francs	5 10	Span. Dol. perfect	1 37
Ten Thalers	10 40	Mex. do do	1 36
X Guilders	5 10	Eng. Silver 1/2 £	6 20
Span. Doubloons	20 23	Five Franc pieces,	1 35
Patriot do	20 00	Thalers,	94
Bank of Eng. Notes,	6 60	German Crowns,	1 42
New Amer. Silver	1 29	French do	1 42

### GOVERNMENT STOCKS.

	Buying	Selling
6's 1881, reg.....	111 3/8	112
6s 1881, coup.....	111 3/8	112 1/2
5-20s reg.....	107 3/8	108
5-20s, 1862.....	111 3/8	111 3/8
5-20s, 1864.....	108 3/8	109 1/8
5-20s, 1865.....	109 3/8	109 3/8
5-20s, 1865, new.....	107 3/8	108
5-20s, 1867 ".....	108 3/8	108 3/8
10-40s reg.....	101 3/8	101 3/8
10 40 coup.....	103 3/8	105 1/2
7-30s; 2d series.....	107 1/8	107 3/4
7-30s, 3d ".....	107 1/8	107 3/4

All the various Government Stocks bought at full rates on day of receipt.

### CONVERT YOUR SEVEN THIRTIES.

Send your JUNE and JULY issues of SEVEN THIRTIES to

H. J. MESSENGER, Banker,

139 BROADWAY, and have them converted into 5.20 bonds of 1867, without delay.

REVENUE STAMPS furnished by us at the following rates:

Under \$20.....	par.
\$20 to \$25.....	3 per cent. dis.
\$25 to \$100.....	4 " "
\$100 to \$1000.....	4 1/2 " "
\$1000 and upwards.....	4 3/4 " "

BANKS, BANKERS, MERCHANTS, and others, are advised that their accounts are solicited, and that we continue to pay 4 per cent per annum interest on daily balances. After ten years of active experience in country banking we fancy we understand the interests of our correspondents, and shall consult it in all cases.

## JOHN A. KLEIN, D. R. THOMAS, Cashier. J. H. WILLIS, G. M. KLEIN, As't Cash'r. VICKSBURG BANK, VICKSBURG, MISS.

**A BANK OF DEPOSIT,  
Domestic and Foreign Exchange.**  
Gold, Silver, and Government Securities bought and sold. Especial attention given to collections.

### REFERENCES:

National Park Bank, H. J. Messenger, Banker, New York; Exchange Bank, St. Louis; Western Financial Corporation, Louisville; Fourth National Bank, Chicago; Canal & Banking Company, New Orleans; Merchants' National Bank, Cincinnati; Jackson Insurance Co., Memphis; First National Philadelphia; London & San Francisco Bank, San Francisco. July 1

## FREEMAN & BURR, MENS' AND BOYS' CLOTHING

OF EVERY DESCRIPTION.  
READY MADE—AND MADE TO ORDER.  
DRESS SUITS, \$25 to \$60.  
BUSINESS SUITS, \$15 to \$40.  
BOYS' SUITS, \$6 to \$25.  
OVERCOATS, \$10 to \$50.  
BOYS' OVERCOATS, \$4 to \$30.

GENTS FURNISHING GOODS OF ALL KINDS.

124 Fulton & 90 Nassau streets,  
Cor. opp. "Sun Building," New York  
Oct 8 '67

### NEW COUNTERFEITS.

10s, GREENBACKS—New Issue.

Well done. Paper very light, and the green ink of a lighter shade. Dated March 10th, 1863. National Bank of the State of N. Y., New York City.

First National Bank, N. Y. City.

American National Bank, N. Y. City.  
First Nat'l Bank of Philadelphia. Pa.  
10s are in circulation. They are exceedingly well executed. Better examine carefully all 10s on the National Banks.

First Nat. Bank, Houston, Texas.  
10s, imitation; engraving well done—paper poor. String of the kite where it leaves Franklin's hand to pass through the key, not visible.

Concord Nat. B'k, Concord, Mass.  
20s raised from 5s. Well done. Vig. of genuine 20 is Battle of Lexington.

Sixth National Bank, Philadelphia, Pa.  
2s, imitation. The clouds above the female on left end have a scratchy appearance; the shading under the title of the bank is somewhat irregular, and the engraving on the back of the note is coarse. Better examine all bills of this denomination carefully, as the plate will undoubtedly be altered to other banks.

Nat'l Union Bank, Kinderhook, N. Y.  
2s, imitation. The bill is 1/8 of an inch longer than the genuine. The vignette is 1/2 of an inch broader. The engraving is well calculated to deceive, but is poorly printed.

Merchants' National Bank, N. Y. City.  
5s, imit., are reported in circulation.



## TO BANKS, BANKERS AND MERCHANTS.

This Reporter, which has a *bona fide* circulation of nearly 50,000 names, and will be found on the counters of almost every Merchant, Bank and Banker in the United States and Canada, is certainly for the financial and commercial community the best advertising medium extant.

### Our National Finances.

NO. IV.

In our article—No. 3—suggesting improvements in the National Bank act, among others was one, that all banks hereafter organized be required to deposit a five per cent bond to secure their circulation; and we now propose that a five per cent unconditional fifty year loan be authorized, principal and interest payable in gold coin to the amount of two thousand millions of dollars; the loan to be placed at par, and the proceeds to be used exclusively in the purchase of and in paying off of the present existing 7-30 Treasury notes, the 5-20 bonds, and other funded obligations of the government—except the 10-40 bonds. This loan to be the Consolidated National Loan, into which all other loans may be converted; either directly, at a certain fixed scale of exchange, or by the purchase of former issues of bonds—except as above expressed—from proceeds of this loan. And should the conversion or purchase on fair terms fail to progress correspondingly with the taking of the loan, then call in the 5-20 bonds and pay them off agreeable to the conditions under which they were issued. Our reasons for this new loan are—

*First.* That a government with such unbounded resources as this has should not pay over five per cent interest, and therefore should convert all loans at a higher rate into such a consolidated loan.

*Second.* By doing so, and issuing a loan subject to taxation, the question of taxing bonds is disposed of, which now threatens the repudiation of an agreement between the government and the people, and then all will bear the burdens of taxation equally.

*Third.* It would be unreasonable to suppose that the large indebtedness of the government can or should be paid off at maturity. That would be asking too much of the present generation. Nor would it be just or right if the people were capable of performing the act. What is now required is, to fund all present indebtedness into a long loan at a reasonable and fair rate of interest, and impose no burdens or taxes on the people except to meet the interest on the public debt and to pay off the maturing temporary indebtedness not otherwise provided for, and this should be done largely by duties on imported luxuries, so as to lighten the burdens of taxation, until the whole country is brought into more general activity and its resources more fully developed; and when that is done and the whole machinery of the country is in prosperous operation on a settled specie basis, we may commence the reduction of the national debt; and to do this, we would recommend the establishment of a National Sinking Fund, and would set apart one-half of one per cent

of all receipts of the government from duties on imports and monies, and tax receipts of all kind; the fund thus secured to be invested by purchase of the funded indebtedness of the government.

Having glanced over and to some extent expressed our views of the wants of the country in a financial point, we sum it up as follows:

*First.* A preparation for a resumption of specie payments at the earliest day practical which may be done within three years by a moderate accumulation of coin, and the payment or funding first of all temporary loans or indebtedness of the government.

*Second.* A gradual contraction of the Legal-tender currency, with a view to its being retired in full from circulation at an early day, which will cause it to gradually approximate in value to gold coin, as the former becomes less and the latter more plenty.

*Third.* Make the National Banking system free to all, under certain restrictions and improvements in the law, and extending the time, either for not less than half a century, or without limit as to time.

*Fourth.* Authorize a new consolidated loan of two thousand millions at five per cent, and convert all other loans and indebtedness into it, either by actual conversion or purchase and sale, and create a sinking fund for the purpose of gradually reducing the national debt.

We would not propose any present effort to reduce the public debt, except what may be done by the operation of a sinking fund, and the contraction of the green-back currency, until the country was fairly settled on a specie basis and all parts brought into harmonious and prosperous action. The gradual contraction of the legal-tenders would cause no stringency in monetary matters, as new banks would be established under the improved National system, which would issue the National bank currency, which would take the place of that retired as a circulating medium, and coin would be held to a greater extent in place of the legal-tenders by banks and others.

Before closing this subject we would suggest, that after paying off the matured compound and 7-30 notes, should the accumulation of coin in the Treasury warrant it, Congress should provide that certain obligations of the government, such as a certain class of pensioners, or some other claims, be paid in coin, or for the calling in of a certain amount of conditional bonds, which would have the effect of reducing the premium on gold and prepare the way for easy resumption, although it might temporarily advance the price of the obligation.

H. J. M.

The amount of gold in the Treasury of the United States at this date is \$104,000,000; of which sum there is payable in gold certificates \$28,700,000, leaving a balance of \$75,300,000 in gold coin belonging exclusively to the United States. It is estimated that the receipts of gold from customs from that date to May 1 will be \$28,000,000, making an aggregate of \$103,000,000, out of which there is payable on the 1st of March next \$4,700,000, due on the ten-forty bonds, and on the 1st of May about \$27,000,000 interest due on the five-twenty bonds, leaving a balance on hand of gold, after paying all expenses, of \$98,500,000, or \$71,000,000 after the coin certificates are deducted.

## Dry Goods.

The market has been quite excited for Prints during the past week, and prices have advanced. Spragues, 14; Merrimac W, 15½; D' 14½; Pacific, 14; Oriental, 13½; Amoskeag, 13. Oriental is now fully up to the standard of the makes in market, as respects the quality of cloth, the selection of styles, and the excellence of their colorings. Bleached Sheetings and Shirtings continue active, and with a greatly reduced supply of popular brands prices are decidedly higher. There is an absolute scarcity of New York Mills, Wamsutta, Hills, and Lonsdale muslins. The last quotation for New York Mills was 27½c; Wamsutta, Hills, and Lonsdales, 20c. Heavy Brown Sheetings continue in active request, and as a matter of course are very scarce, especially favorite brands like Atlantic and Indian Head. Prices have advanced for all grades, and the tendency is still upwards.

P. S.—See page 23 for a correct list of prices, corrected up to 9 A. M., of the 19th inst. All orders directed to me, care of H. B. CLARLIN & Co., will receive my prompt attention.

P. A. BRITTON.

Mr. Van Dyck, Assistant United States Treasurer, advertises to the holders of March coupons to present them for inspection, to save time in paying the interest.

## BANKING HOUSE

OF

## JAY COOKE & Co.,

No. 20 WALL STREET,

Cor Nassau Street,

New York.

We buy and sell at the most liberal current prices, and keep on hand a full supply of GOVERNMENT BONDS OF ALL ISSUES, SEVENTHIRTIES, and COMPOUND INTEREST NOTES, and execute orders for purchase and sale of STOCKS, BONDS and GOLD.

### CONVERSIONS.

We convert the several issues of SEVENTHIRTIES at the most favorable market rates into FIVE-TWENTIES, which at present price of gold, yield the holder about one per cent. more interest per annum. Circulars with full particulars furnished upon application.

Nov 1

JAY COOKE & CO.

## WASHING MACHINES

AND

## CLOTHES WRINGERS.



ORANGE JUDD, Rev. BISHOP SCOTT, SOLON ROB INSON, HENRY WARD BEECHER, Mrs. LAURA E. LYMAN, Prof. F. L. YOUMANS, and thousands of others, will tell you that DOY'S WASHING MACHINE, and the UNIVERSAL CLOTHES WRINGER, are a real success, and save their cost in clothing every year, besides saving more than half the time and labor of washing. Send the retail price, Washer, \$14, extra Wringer, \$9, and we will forward either or both machines, free of freight, to places where no one is selling; and so sure are we they will be liked, that we agree to refund the money if any one wishes to return the machines (free of freight), after a month's trial according to directions.

Large discounts to canvassers and the trade every where.

B. C. BROWNING, General Agent,  
No. 32 Cornhill Street, N. Y.  
(Opposite Merchants' Hotel.)



**Description of Genuine Bills.**

**NATIONAL NOTES.**

1s—vig. two females with hands clasped, one pointing upward, name and location of bank above—large figure 1 on left end, with the inscription; 'This note is secured by bonds of the United States deposited with the U. S. Treasurer at Washington.' On other side, vig. landing of the Pilgrims.

2s—vig. (ou left end) female seated holding flag, stars above, ships and buildings in background, large figure 2 lengthwise of note, name and location of bank below.—Other side, vig. Sir Walter Raleigh, 1585.

5s—vig. Columbus discovering America, on lower left end; right end, Columbus introducing America to Europe, Asia and Africa, countries represented by female figures. Other side—vig., landing of Columbus.

10s—vig. Franklin drawing lightning from the clouds.—Allogorical representation of Geulms of America, a female figure upon an eagle in the clouds grasping a thunderbolt. Other side—vig., De Soto discovering the Mississippi.

20s—vig. Battle of Lexington. Allogorical representation of Loyalty, figure of Liberty in foreground, bearing national ensign; farmers, artisans, &c., rallying around the flag. Other side—Baptism of Pocahontas.

50s—vig. Washington crossing Delaware. Allogorical representation, prayer for victory. Other side—embarkation of the pilgrims.

100s—vig. Battle of Lake Erie. Allogorical representation Maintenance of Liberty and Nationality. Other side—Declaration of Independence.

500s. vig. right end, arrival of the Sirius, 1838—left end, female sitting on a gun overlooking the sea, steamship in distance. Other side—surrender of General Burgoyne.

1000s—right end, Capitol of Washington—left end, Gen. Scott entering the City of Mexico. Other side, Washington resigning his commission.

**GREENBACKS.**

1s, upper left end, a large oval portrait of Sec. Chase, 1 in green below—right end, 1 in a fancy die: signatures of Treasurer of United States and Register of Treasury on a green tint below; a strip of black lathework between signatures.

2s, lower left center, a large oval portrait of Alexander Hamilton—left end, 2 on a die; 11 below on a green die; right end, 2 on a die; signatures below on a green tint separated by two strips of black lathework.

5s, in center, FIVE DOLLARS across a green 5 and die work—right end, an oval male portrait; left end, female statue erect, with sword and shield, on a black ground work—fancy green back.

10s, upper center, eagle on a shield; 10 in green die each side; a strip of green lathework below—right end, female erect by pedestal holding tablet, etc.—left end, a large oval portrait of President Lincoln—fancy green back.

20s, in center, a female erect with sword and shield between figure 20 and two green dies; figure 20 each side—TWENTY DOLLARS across each end in green die work—fancy green back.

50s left centre, oval portrait of Hamilton; Treasury die in pink on right of die; 50 on die on each end of note.

100s, upper left centre, large spread eagle sitting on a rock; Treasurer's die in pink and 100 in green die on right of vig—right upper corner, 100 on a black die—lower left corner 100 on a black die.

500s, in center, portrait of Albert Gallatin encircled in a green die—right end, 500; FIVE HUNDRED DOLLARS below—left end same as right.

1,000s in centre, portrait of Robert Morris in green circle—right end, M with 1,000 across it; ONE THOUSAND DOLLARS on a green die below—left end same as right.

**EXPLANATIONS.**

Photographed Notes.—These are of a dull brownish color, and the engraving indistinct or blurred. Photograph bills are never black. A sure test of any note suspected of being a photograph is to touch it with a solution of Cyanide of Potassium when it will immediately fade out and turn white if it be a photograph.

The Rates are the Discount.

\* Value uncertain, and we fix the rate when offered.  
C Colored notes.  
D Doubtful and the money should be handled cautiously.

☞ We are not able to learn that the Bank is worthy a quotation.

Gen Genuine.  
— No Sale or worthless.  
r e right end of the bill.  
l e left end of the bill.

**DETECTION OF COUNTERFEIT GREENBACKS.**

Divide the last two figures of the number of the bill by 4, and if 4 remains, the letter on the genuine will be A; if 2 remain, it will be B; if 3, C. Should there be no remainder, the letter will be D. For example, a note is registered 2,461; divide 61 by 4, and you have 1 remaining. According to the rule, the letter on the note will be A. In case the rule fails, be certain that bill is a counterfeit.

The rule is by no means infallible, for the bill may be counterfeit, and the letter correspond to the number indicated by the rule.

**NEW COUNTERFEITS.  
NATIONAL BANK BILLS  
COUNTERFEITED.**

**Raised Bills.**

10s, raised from 1s. Vig. of 1s, two female figures with hands clasped, one pointing upwards. 10s have figure of Franklin drawing electricity from the clouds, and on back of bill is DeSoto discovering the Mississippi. On back of 1s is the Landing of the Pilgrims. Well done.

50s, altered from a 5. The bills were altered from \$5s to 50s by pasting "50" on the 5 on the corner, and over the "five" in the centre. It will be well to look out for them.

100s raised from 5s on the National Banks are in circulation.

**Peoples' Nat'l Bank, Jackson, Mich.**

5s, imit., the bill is roughly executed. The signatures of both president and cashier are printed; the neat figure of the two females, sitting, on the lower right, is almost invisible; in the genuine it is very clear and distinct. The back of the bill is still more bunglingly made than the front.

**Union National Bank, N. Y. City.**

**First National Bank, Whitehall, N. Y.**

**First Nat'l Bank of Rochester, N. Y.,**

**National Bank, Cherry Valley, N. Y.**

**Flour City Nat'l B'k, Rochester, N. Y.**

10s, imit. This bill is well executed, and a dangerous counterfeit. The Die on the upper right end is very pale and has a speckled appearance in the imitation instead of a dark and lined appearance, as in the genuine; observe the small curved line under word 'United;' in the imitation it connects the letters UNI, the genuine does not. The signatures are engraved, and the bill is 1/4 inch longer.

**Third National Bank, Philadelphia, Pa.**

10s. imit., letter B. Observe on upper right margin of the face of the bill the small words "National Currency" between small figures 10. The word "Currency" is spelled "Curreny." The shading of the words "Will pay" and "to Bearer" are heavy in the genuine but very light in the counterfeit. Also, the "P" in "Philadelphia" in imitation, runs below the rest of the letters. Genuine does not.

**Merchants' National Bank, N. Y. City.**

10s, imit.; The signatures are printed, and poorly done, and the numbering is blotched. The bill otherwise is well done.

**Geneseo National Bank, Batavia, N. Y.**

**Market Nat'l Bank, New York City.**

10s, imit.; poorly done. Look out.

**Highland Nat'l Bank, Newburgh, N. Y.**

10s imit. The green color is as good on the imit. as the genuine, and the dies, figures and lettering on the back well done. The engraving of the pictures are as coarse as wood cuts, particularly the representation of De Soto discovering the Mississippi. The river is black and the canoes scarcely discernible without a magnifying glass, while in the genuine they are plain and distinct.

The female riding on the eagle on the right end face of the bill has neither nose or mouth, and no toes to her feet. There are five curved lines between States and Washington in the genuine but only four in the imit. There are four curves under Treasurer in gen. and only three in imit. Paper thin and white.

**Fourth Nat'l Bank, Phila, Pa**

20s imit., face of bill is well executed, and will deceive good judges of money. The engraving of the Baptism of Pocahontas is coarse, and the figure 2 on the back of bill is very much different from the genuine; the one on the left is imperfect, and the 0 is larger than in the genuine. The words "imprisonment at hard labor" at the bottom of note run together, especially the 'd' and 'l,' which are almost in one.

Observe on counterfeit the butt of the musket on lower left corner touches the scroll work around figures "20," and the hand of the female on man's breast, the fingers can scarcely be seen. On genuine no part of the gun touches and the fingers are quite distinct. On counterfeit under the words "This note," where it reads "This note is secured," &c., there are but THREE flourishes—genuine has FOUR, also one between United and

States, which is omitted in counterfeit. [Those lines can be added, however, in future impressions]. The letter 'a' in "Treasurer" under Spinner's name is larger than the other letters, and while the counterfeit is the same length of genuine it is at least one quarter of an inch narrower. On counterfeit the shield beside the eagle on back of the note contains but six stars, and they are very imperfect—on genuine seventeen stars are visible.

**First National Bank, Indianapolis, Ind.**

**Chicago, Ill.**

20s. imitation, L. E. Chittenden, Register. 1775 left off the imitation alongside the gun in the Battle of Lexington on the left end of the face of the bill.

**First National Bank, Portland, Me.**

**Portland, Conn.**

**New Albany, Ind.**

20s, imit. (2d kind) S. B. Colby, Register, are very finely engraved and well calculated to deceive; the engraving is much darker than the former, and has the following mistakes: the woman's face, arms and neck in the engraving of the Battle of Lexington are black, the genuine are white; the clouds back of the soldiers' heads are heavy and dark in the imit., but scarcely seen in the genuine; the Indian girl sitting on the ground (in the picture of the Baptism of Pocahontas) has a child on her lap in the genuine, but none in the counterfeit. The Indianapolis counterfeit has the child on her lap, and is more correct in design, but not in engraving. Look carefully at all 20s, as the plate can be altered to 1600 Banks by merely changing the name of the town.

**First National Bank, Boston, Mass.**

20s, imit., (3d kind) the left hand of the soldier holding the gun does not touch "D" in deposited—in genuine it does. Observe on counterfeit the hntt of the musket on lower left corner touches the scroll work around figures "20," and the hand of the female on man's breast, the fingers can scarcely be seen. On genuine no part of the gun touches, and the fingers are quite distinct. On counterfeit under the words "This note" where it reads "This note is secured," &c., there are but THREE flourishes—genuine has FOUR, also one between United and States, which is omitted in counterfeit. [Those lines can be added, however, in future impressions]. The letter "a" in "Treasurer" under Spinner's name is larger than the other letters, and while the counterfeit is the same length of genuine it is at least one-quarter of an inch narrower. On counterfeit the shield beside the eagle on back of note contains but six stars, and they are very imperfect—on genuine seventeen stars are visible.

**National Bank of Commerce, New Bedford, Mass.**

50s, imit. Well executed and calculated to deceive.

**Central National Bank, New York.**

**Ohio Nat'l Bank, Cincinnati.**

**First Nat'l Bank, Boston, Mass.**

100s, imitation. The only way for the public to protect themselves will be not to take any \$100 National Bank Notes, except they are received from sources of well known respectability. One of the peculiarities of the counterfeit we have referred to is the "T," in the word maintain, on the right hand of the bill, is defective, and looks like the letter "L." The counterfeiter, however, can soon remedy this defect.

**LOOK OUT!  
COUNTERFEIT GREENBACKS.**

1s, (1st kind) can be readily detected by the inferior style of the engraving, particularly the head of Chase. The mouth is crooked, the eyes imperfect, and the hair on the top of the head resembles side hair brushed over to cover baldness. The back is of a lighter green than the genuine.

1s, (2d kind) the general appearance is very coarse and may readily be detected; green ink is very pale. On the imitation there is a BLACK STRAIGHT LINE under the red figures on the upper part of the bill; none in gen.

2s, imit., well executed. Coat of Hamilton badly done. The shirt bosom of Hamilton is very dark and uneven, but in the genuine white and plain. The shading of the words "UNITED STATES" light and broken.

5s, 10s, genuine notes without the red seal, and others reported without the usual number being printed upon them.



5s, imit., words "United States" heavily shaded. Gen. are clear, lightly shaded and plain. The words "Patented 30th June, 1857," under the words N. York are not on the counterfeit bill. All the counterfeits are letter A, and are  $\frac{1}{4}$  inch shorter than the genuine.

On the new series of letter "A," around the figure of Liberty on left end is a plain black line. On the counterfeits, this line along the bottom of the figure running towards the right of the note forms two distinct lines, on gen. only one. But this may be a counterfeiter's dodge to have it described and alter it afterwards.

5s, imit., this bill is well calculated to deceive, and the only difference we can detect is in the die on the right end enclosing the figure 5. The genuine has three black circles enclosing the 5. The imit. has only two, and on lower right end figure 8, and on left end series 90.

10s alt'd from 1s, portrait of Chase on left.

10s imit. There are 16 small Xs on upper right margin, and only 15 on the genuine. The words "Printed by the National Bk Note Co." on lower left margin extends over 9 of the Xs on imit. and 8 on the genuine.

10s, imit., has 14 small x's on upper right margin—16 on left. The gen. has 15 x's each side of engravers name. Portrait of Pres. Lincoln is very coarse and pale looking; imit. are dated Washington, March 10, 1862, letter C.

20s, very close imit. of gen., the engraving is good, in the center figure the foot of the female can scarcely be seen. On the left end bottom are the words "Payable at the Treasury of the U. S. at New York." The A's in payable are too small and uneven. The letter 'x' in the word 'The' is not crossed in the centre. The imprint is defective; the green ink is of too light a color.

50s, alt'd from 2s, portrait of Hamilton on left centre. The vignettes of the two-dollar and fifty-dollar Treasury note are the same. Ingenious persons are counterfeiting the body of the fifties and using the vignettes of the twos, producing a note that deceives experts.

50s, imit. observe the figures 50 on back of the bill around the margin, the 5 in the imit. runs into the 0, gen. does not. The word 'FIFTY' around the above 50 can scarcely be read. Words 'LEGAL TENDER' is very much blurred. Letter C dated March 8, '63. On the left lower corner the No. 550 instead of 50 enclosed in one circle.

50s, imit., observe the head of Hamilton, upon the face of the note, which represents the line of the waistcoat crossing the white collar at the neck. The acute angle formed by the shape of the collar, so far as it is shown, is perfect in the counterfeit note; but in the genuine the lines of the flesh were drawn by the engraver across the point of the collar at its junction with the waistcoat, for the purpose of relieving the angle of the sharpness it would otherwise have exhibited. This difference is not readily observed unless the notes are perfectly clean. The other discrepancy is in the shape of the ornaments in the border on each end of the face of the bills, and in the whole border on the back. The figures "50" are engraved on a green ground, of which the rim, in the genuine bill, is in octagonal form, rather well defined, though the angles are not sharp. The eight sides of what at first view appeared to be circles, may be easily discerned. In the counterfeit bill the border ornaments, containing the "50" are octagonal in only a very slight degree, and seem to be perfect circles. The general appearance of the counterfeit gives no indication of its true character.

100s, imit. the red figures are much larger than the figures of any Treasury Notes, the wings of the eagle are very coarse—the double rule running from it is heavier, and the curve twice as large, while there is a diagonal shading at the joint of the imprint with the rule, which does not appear on the genuine. On the right end of the back of the bill, the 100 in the circles are inverted, thus, 001. In the genuine this inversion is on the left end. The imprint, American Bank Note Co., is very uneven, and too large.

100s, imit., (2d kind) of the notes issued under the act of February, 1862, well executed. The spurious note is smaller, and the coloring on the back is paler than on the genuine bill. The words "one hundred dollars" on the right hand side of the counterfeit are smaller than on the genuine note.

100s, imit., (3d kind) the note is smaller than the genuine, the spread eagle is very coarse, and the shading of UNITED STATES is badly done. The bill is calculated to deceive.

**COUNTERFEIT FRACTIONAL CURRENCY.**

**Old Issue.**

50s, imit., the portraits of Washington differs one from another; in the genuine they are all alike; the green color looks light and pale.

25s, imit., well executed. Look out.

**2d Issue.**

10s, imitation. All gen. on the top has the word "Depositories," the imitation reads "Depositories."

50s, imit., have a pale slate color. The small barrels on lower right corner are very indistinct. The gen. have six barrels perfectly clear and plain. Three on lower row, two on next, and one on top. The counterfeit barrels are black, and gen. are white.

50s raised from 5s.

**3d Issue.**

50c. imit.; two kinds of the new long 50 cent currency. The imitation of one kind has DISIGNED on upper right corner instead of DESIGNATED. The second kind has designated correctly spelt, but on the little American Shield, under the Eagle, there is a black line drawn across the upright bars of the Shield. Not so on the genuine.

25s, imit., are very pale and coarse. The letter C in cents on left end is smaller than the other letters, and too far off.

**New Issue.**

25, imitation. Above the words "Treasury Department," on the bottom of the bill in the genuine there is a fine dotted line—the counterfeits have a straight line.

25s, imit., well executed, but may be detected by the absence of a period (.) after the word Treasurer under Spinner's name; the work is better than any we have previously seen and liable to deceive unless carefully examined.

25s, well executed; head of Chittenden; where it reads "Furnished only by the Assistant Treasurers" the Assistant is spelt "Assistatn." In the genuine the shading of the letter "E" in "Five" is unbroken, while the counterfeit has a little notch in it.

50s, well executed. The engraving on the face of the note is excellent. The adverse is slightly blurred. The notes are an eighth of an inch narrower than the genuine.

50s, the "y" in "Colby's" name crosses a line of the coat in the genuine, but not in the counterfeit.

50s, the line of stars on counterfeit between the figures "50" at the top and bottom of the back of the note have white centres, while the entire stars on genuine are in green. The reading in black on the genuine note clear and distinct, while on the counterfeit the bronze is printed on the black, the words "FIFTY CENTS" being almost obliterated.

50s, well done. The last "e" in the signature of F. E. Spinner is omitted in some, and the (.) after print. on one end, and the d. after March 30.

50s. New and dangerous counterfeits of the last issue of the fifty cent fractional currency notes, which bear upon their face the head of Treasurer Spinner, have been detected by the Treasury Department. It can be detected by the absence of a period (.) after the word print on the right end, and also under the letter "d" in "March 3d," on the left end. The paper is thicker than that of the genuine notes, and the general appearance is calculated to deceive unless closely inspected.

**Counterfeit Compound Interest Notes.**

50s, imit., Compound Interest Notes, have a scratchy appearance, issue of July 15th, 1864. In the imitation the words "three years after date" on the top of the bill nearly touch the words "Treasury Department," while in the genuine there is a space of  $\frac{1}{8}$  of an inch between.

2d. In the imit. the last button of Hamilton's coat is  $\frac{1}{4}$  of an inch from the lower margin of the small 50s, while in the gen. the button touches the margin.

100s, Counterfeit 6 per cent. Compound Interest Notes. The engraving as well as the paper and the ink stand the comparison to the genuine. The "U" in "United States" touches the die of the "100" on the left upper corner; on the genuine there is a space of  $\frac{1}{16}$  of an inch between.

**NEW YORK STOCK EXCHANGE.**

Feb. 20, 1868.

**NEW YORK STATE SECURITIES.**

	Offered.	Asked.
New York 7 per cent, 1870	102 $\frac{1}{2}$	—
do Registered Bounty Loan	108	—
do do	108 $\frac{1}{2}$	—
do 6 do	1868	—
do 6 do	1872	103
do 6 do	1873	103
do 6 do	1874	103
do 6 do	1875	103
do 6 do	1877	103
do 5 do	1878	103
do 5 dn	1871	—
do 5 do	1874	96
do 5 do	1875	95

**CITY, & C.**

New York City 6 per cent, 1875	99	—
do 5 do	1876	99
do 6 do	1878	99
do 6 do	1887	99
do 5 do	1874	—
do 5 do	1893	—
Brooklyn 6 per cent	—	—
do 6 do Water Loan	—	95
do 6 do Public Pk. Loan	—	93
do 6 do Improved Stock	—	94
Kings Co. 6 do	—	—
Jersey C. 6 per cent Water Loan,	—	53

**BANKS.**

New York	100	131	—
Manhattan	50	139	144
Merchants	50	117	118
Mechanics	25	118	—
Union	50	116	—
America	100	137	140
City	100	180	190
Phoenix	20	104	106
North River	50	—	123
Tradesmen's	40	127	—
Chemical	100	—	—
Fulton	30	157	180
Dry Dock	30	—	—
Greenwich	25	161	—
Butchers & Drovers	25	—	138
Mechanics & Traders	25	—	—
National	50	108	110
Merchants' Exchange	50	107 $\frac{1}{2}$	—
Leather Manufacturers	100	—	—
Seventh Ward	100	105	110
State of New York	100	111	111 $\frac{1}{2}$
Commerce	100	119 $\frac{1}{2}$	120
Mechanics Banking Ass'n	50	112	116
Broadway	25	240	—
Ocean	50	102 $\frac{1}{2}$	103 $\frac{1}{2}$
Mercantile	100	—	—
American Exchange	100	119	120
Pacific	50	160	200
Chatham	25	146	150
Bank of the Republic	100	111	112
Bank of North America	100	105	106
Hanover	100	105	—
Irving	50	107	109
Metropolitan	100	130 $\frac{1}{2}$	131 $\frac{1}{2}$
Citizens	25	—	—
Peoples	25	130	136
Grocers	50	—	120
East River	25	95	98
Market	100	113	115
Nassau	100	107	109
Shoe and Leather	100	111	112
Corn Exchange	100	128	129
Continental	100	103 $\frac{1}{2}$	103 $\frac{1}{2}$
St. Nicholas	100	105	107
Marine	100	140	—
Commonwealth	100	107	109
Atlantic	100	—	103
New York County	100	—	—
Importers & Traders	100	120	121
Park	100	145	147
Manufacturers & Merchants	100	103	104
N. Y. National Exc. Bank	100	—	130
Central National	100	105	106
First National	—	205	—
Fourth National	—	104 $\frac{1}{2}$	104 $\frac{1}{2}$
Ninth National	—	104	104 $\frac{1}{2}$
Tenth National	—	99	100
Oriental Bank	—	105 $\frac{1}{2}$	—
Brooklyn, Brooklyn	50	—	—
City Bank do	50	135	—
Atlantic do	50	—	—
Mechanics do	50	140	—
First National do	100	—	—

**GOVERNMENT SECURITIES.**

U. S. Loan 6 per cent	1867	—
do 6 do	1868	140
do 6 do coupon	1868	140



	Offered.	Asked.
U.S. Loan 6 per cent reg'd....	1881	111½
do 6 small coupon.....	1881	111½
do 6 con. 500 & 1000....	1881	112
do end. coupon.....	1881	—
do 5-20 registered.....	1862	108 108½
do 5-20 coupon, small....	—	110%
do 5-20 500 & 1000.....	—	111% 111½
do 5-20 registered.....	1864	—
do 5-20 coupon, small....	—	—
do 5-20 500 & 1000.....	—	109 109½
do 5-20 registered.....	1865	—
do 5-20 coupon, small....	—	—
do 5-20 500 & 1000.....	—	109% 110
do 5-20 regular 1865 n. iss.	—	—
do 5-20 coupon.....	—	107% 108
do 5-20 reg.....	1867	108% 108½
do 5-20 coupon, small....	—	—
do Oregon War Loan, 1881	—	107
do do ½ yar. 1881	—	109
do 5 per cent reg.....	1871	119
do 5 do coupon.....	1871	122
do 5 end coupon.....	1871	—
do 5 per cent reg.....	1874	110
do 5 do coupon.....	1874	—
do end coupon.....	1874	— 110 111½
do 10-40 registered.....	—	101% 101½
do 10-40 coupon small....	—	—
do 10-40 500 & 1000.....	—	105 105½
do 7 3-10, 1st series.....	—	—
do do 2d series.....	—	107% 107½
do do 3d series.....	—	107% 107½

American Gold.....

**STATE SECURITIES.**

OHIO 6 per cent.....	1870	—	100½
do 6 do.....	1875	—	99
do 6 do.....	1881	101½	—
do 6 do.....	1886	101½	—
KENTUCKY 6 per cent.....	1868-72	—	—
do 6 do large bids....	—	—	—
ILLINOIS Canal Bonds.....	1860	99½	—
do registered.....	1860	99½	—
do 6's coupon 79 aft.....	1860	99½	—
do do.....	1862	99½	—
do do.....	1865	99½	—
do do.....	1870	99½	—
do conpon 6's.....	1877	99½	—
do do.....	1879	99½	—
do War Loan.....	—	99½	—
INDIANA 6 per cent War Loan....	—	90	—
do 5 do.....	—	90	—
do 2½ do.....	—	94	—
MICHIGAN 6 do.....	1873	94	—
do 6 do.....	1878	94	—
do 6 do.....	1883	94	—
do 7 do.....	1868	—	—
do 7 do.....	1878	—	—
do 7 do War Loan.....	—	100	—
TENNESSEE 6 per cent.....	1868	—	—
do 6 do ex-conpons..	—	64¾	65¼
do 6 do new bonds....	—	62¾	63¼
do 5 do.....	—	—	—
VIRGINIA 6's ex-Coupon.....	—	47	49
do do new bonds....	—	41	45
GEORGIA 6's.....	—	68	69
do 7's new bonds.....	—	81½	82
NORTH CAROLINA 6's.....	—	—	—
do do ex-coupons, do new bonds..	—	55½	55½
MISSOURI 6's.....	—	104½	105
do H. & St. Jo. Iss.....	—	87	87
do Pacific R. S. Iss.....	—	101½	—
LOUISIANA 6s.....	—	—	—
CALIFORNIA 7's.....	—	129¼	130
do 7's Large Bids.....	—	—	—
CONNECTICUT 6's.....	—	100	—
RHODE ISLAND 6's.....	—	99	—

**MISCELLANEOUS.**

New York Life & Trust Co....	100	—	—
Farmers Loan & Trust Co....	25	—	—
U. S. Trust Company.....	100	—	—
Union Trust Company.....	100	110	—
N. Y. Gas-Light Co.....	50	—	—
Manhattan Gas-Light Co....	50	162	180
Brooklyn Gas Co.....	25	—	—
Citizens Gas Co.....	135	—	—
Williamsburg Gas.....	50	—	—
Harlem Gas Co.....	50	155	160
Canton & Baltimore.....	100	60¾	61
Delaware & Hndson Canal....	100	148½	149
Pennsylvania Coal.....	50	172	—
Central Coal.....	—	—	44
Cumberland Coal preferred....	100	37	38
American Coal.....	—	51	55
Wilkesbarre Coal & Mining....	—	23	36
Spring Mountain Coal.....	50	—	45
Western Union Telegraph.....	—	34½	84¾
Quicksilver Mining.....	100	24½	25
Mariposa Mining.....	100	8	8½
Mariposa preferred.....	—	18	14
Pacific Mail.....	100	110¼	—
Atlantic Mail.....	—	97	97½

	Offered.	Asked.
Central American Transit....	100	—
Boston Water Power.....	20	20¼
S. Amer. Nav. & Marine Railway,	—	—

**RAILROADS.**

New York Central.....	100	143% 153% 153% 153%
Eric Railway.....	100	78¼ 78% 78% 78%
do preferred.....	100	79 80
Hudson River.....	100	148¼ 148% 148% 148%
Harlem.....	50	— 132 132 132
do pref.....	50	— 133 133 133
Second avenue.....	100	40 60
Third do.....	100	—
Sixth do.....	100	120
Eighth do.....	100	—
Brooklyn City R. R.....	10	—
Long Island.....	—	41
Norwich & Worcester.....	100	92
Stonington.....	100	84
New Haven & Hartford.....	100	210
New York & New Haven.....	140	140
Reading.....	50	95% 95% 95% 95%
Michigan Central.....	100	112% 113 113 113
Michigan So. & N. Ind.....	100	92% 92% 92% 92%
do do guar'd.....	100	—
Panama.....	100	322
Illinois Central.....	100	138¼ 139% 139% 139%
Cleveland & Pittsburg.....	50	97% 98
Cleveland, Col. & Cin.....	100	108 110
Chicago & Northwestern.....	100	61 61½ 61½ 61½
do do pref.....	100	75 76 76 76
Cleveland & Toledo.....	50	112% 112% 112% 112%
Chicago & Rock Island.....	100	98% 99 99 99
Chicago, Burlington & Quincey	100	150
Mil. & P. Dn Chien.....	100	50
do do 1st pref.....	—	99 101
do do 2d pref.....	—	— 100
Indianapolis & Cincinnati....	50	64 66
Del. Lack. & Western.....	50	110½ 115
Tol. Wab. & Western.....	—	47 47½ 47½ 47½
do do pref.....	—	69 69½ 69½ 69½
New Jersey.....	100	132 135 135 135
do Central.....	100	116 117
do do scrip.....	—	—
Morris & Essex.....	—	55 70
Pitts. F. W. & Chicago.....	100	101% 101% 101% 101%
Alton & T. Hante.....	100	50% 51 51 51
do do pref.....	100	75% 75% 75% 75%
Chicago & Alton.....	100	130 130% 130% 130%
do do pref.....	100	130% 130% 130% 130%
O. & Miss., common cert's....	—	33% 33% 33% 33%
do do.....	—	74 77 77 77
Marietta & Cinn. 1st p.....	—	33 32% 32% 32%
do do 2d pref.....	—	14
Han. & St. Jo. R. R.....	—	71
do do pref.....	—	80 81
Milwaukie & St. Paul.....	—	—
do do pref.....	—	—
Chicago & Milwaukie R. R....	—	73
Joliet & Chicago R. R.....	—	95 98
McGregor Western.....	—	—
Chicago & Great Eastern.....	—	—

**RAILROAD BONDS.**

New York Central 6's.....	1863	93% —
do 6's.....	1887	—
do 6's R. Es.....	—	92
do 6's Sub'r.....	—	93
do 7's.....	1876	103
do 7's conv.....	1876	131
do 7's.....	1865-76	131
Eric 1st Mortgage.....	1867	—
do 1st Endorsed.....	—	—
do 7's 2d do.....	1879	103
do 7's 3d do.....	1883	99% 100
do 7's 4th do.....	1880	93
do 7's 5th do.....	1888	90
Bnff., N. Y. & E. 1st M.....	1877	92
Hud. R. 7's 1st Mtge.....	1869	102% 102% 102% 102%
do 7's 2d do S.F.....	1885	100
do 7's 3d do.....	1875	93
Harlem 1st Mtge.....	1869-72	102% 102% 102% 102%
do Con. Mtge & S'kg F'd....	—	—
do 3d do.....	1868	—
Reading Bonds.....	—	—
Michigan Central 8 p. ct.....	1869-72	— 112
Mich. Cen. new 1st M. 8's....	1882	— 110½
Chic., Bur. & Q. 8 p. c. 1st M.	—	109
Mich. So. 7 p. c. 2d Mtge.....	—	— 95
N. Ind. Goshen Line.....	1868	100
Mich. S. & N. I. S. E'd 7 p. c.	—	99
Pacific R. 7's quart'd by Mo..	—	101
Illinois Central 7 p. ct.....	1875	— 119
Alton & T. H. 1st Mtge.....	—	— 94
do 2d do pref.....	—	85% —
do 2d do luc.....	—	79 —
Chic. & N. Western S. Fund..	—	97% —
do do Int. Bonds.....	—	—
do do Ex'n Bond.....	—	—
do do 1st Mort.....	—	88 90
Consol'd 7 p. ct. conv'le....	—	86 86½
Han. & St. Jo. Land Grants....	—	100 —
do do Convertable....	—	—

	Offered.	Asked.
Lack. & Western Bonds.....	—	—
Del. Lack. & Western 1st Mort	—	96 98
do do 2d do.....	—	97½ 98
Tol. & Wab'h 1st Mort.....	—	—
do 1st do exp'd..	—	90 90½
do 2d do.....	—	78 80
do Equip Bds.....	—	67½ 70
Toledo W. & West'n S'g Fund	—	—
Gt. Western 1st Mortgage.....	1863	98
do do do.....	1893	—
do do do.....	1893	71% 72
Quincey & Tol. 1st Mortgage, 1890	—	70
Ills. & So. Iowa 1st do.....	—	70
do do 2d do.....	—	—
Mil. & P. duC. 1st Mortgage	—	—
Galena & Chic. Extended.....	—	101½ 102
do do 2d Mort.....	—	—
Chic. & R. Island 1st Mort...	—	100
Cleve. & Tol. Sinking Fund...	—	—
N. Jersey Central 1st Mort....	—	102
do do 2d do.....	—	103 103½
Pitts. F. W. & Chic. 1st M....	—	102
do do 2d do.....	—	97% 98
do do 3d do.....	—	80
Cleve. & Pitts. 2d Mortgage...	—	97% 100
do do 3d do convt	—	95
do do 4th do.....	—	75 75
Miss. & Mo. L'd Gt's 1st M....	—	—
Chic. & Alton Sinking Fund..	—	—
do do 1st M'tg	—	100
do do Income.....	—	93
Atlantic & Gt. West'n 1st M..	—	—
do do 2d do..	—	—
Ohio & Miss. 1st Mortgage...	—	90 90
Dub. & Sioux C. 1st Mtge....	—	— 85
Peninsula R. R. Bonds.....	—	82 90
Milwaukie & St. Paul 1st M...	—	89% 90
do do 2d M....	—	83
Marietta & Cin. 1st Mtge....	—	—
Chicago & Mil. 1st Mtge.....	—	— 89
Joliet & Chicago 1st Mtge....	—	—
McGregor Western 1st Mtge..	—	—
Chicago & Gt. East'n 1st M...	—	65
do do Income.....	—	—
N. York & New Haven 6's....	—	97
do do 7's....	—	—

**COUNTERFEIT 7.30 BONDS.**

FIRST.—The seal is slightly larger than the genuine; the red ink with which it is stamped is a shade lighter, and the points projecting from the seal are blurred and a little longer than the genuine.

SECOND.—The imprint at the bottom of the face of the bond is set different in the margin, there being more space given it than in the genuine.

THIRD.—The borders of the coupon which are attached to the counterfeit bonds are larger, while the red figures are finer than in the genuine.

FOURTH.—The borders of the ornamental lathe work are blurred and somewhat indifferently executed.

FIFTH.—The figures denoting the bond are slightly uneven, while the blue ink in which they are printed is a duller blue and lacks the metallic glossy appearance of the genuine.

SIXTH.—The lines forming the right shoulder of the female in the central vignette do not come up to the sword, but leave a white space. In the genuine the lines are not only more numerous, but they come clearly and distinctly up to the sword.

On the back, the cycloid work upon which the words "pay to bearer" are engraved is much darker and heavier on the counterfeit than on the genuine; the counterfeit lines are rough, while the genuine are sharp and clear. In the date of the option the "Th" after June 15th is nearer to the figures 1896 in the genuine, while in the counterfeit the "Th" is some distance from the figures.

**COUNTERFEIT COUPONS.**

The following are the words on the coupons: "Acts of July 17 and August 5, 1861. The United States of America will pay to bearer fifteen dollars for six months' interest due 1st January, 1867, upon bond No. 785, for \$500. L. E. Gaittenden, Register United States Treasury."

**FIVE CENT COIN COUNTERFEITS**

Are in circulation. They may be distinguished from the genuine by the softness of the metal



MAINE.

NATIONAL BANKS.

Table listing various banks in Maine such as Auburn (First), Augusta (First), Bangor (First), and others, including their presidents and cashiers.

Table listing various banks in Maine such as Bank of Commerce, Biddeford Bank, Calais Bank, and others, including their presidents and cashiers.

NEW HAMPSHIRE

NATIONAL BANKS.

Table listing various banks in New Hampshire such as Charlestown (Conn. River), Concord, Dover, and others, including their presidents and cashiers.

Table listing various banks in New Hampshire such as Manchester (Manchester City), Milford (Souhegan), Nashua (First), and others, including their presidents and cashiers.

Table listing various banks in New Hampshire such as Amoskeag Bank, Ashuelot Bank, Bank of Lebanon, and others, including their presidents and cashiers.



Table listing banks in New Hampshire, Vermont, and Massachusetts with their respective presidents and cashiers.

Table listing banks in New Hampshire, Vermont, and Massachusetts with their respective presidents and cashiers.

Table listing banks in New Hampshire, Vermont, and Massachusetts with their respective presidents and cashiers.

VERMONT.

NATIONAL BANKS.

Table listing national banks in Vermont, including names, presidents, and cashiers.

Table listing banks in New Hampshire, Vermont, and Massachusetts with their respective presidents and cashiers.

Table listing banks in New Hampshire, Vermont, and Massachusetts with their respective presidents and cashiers.

MASSACHUSETTS

BOSTON CITY BANKS.

Table listing Boston City Banks with their respective presidents and cashiers.

Table listing Boston City Banks with their respective presidents and cashiers.

COUNTRY BANKS.

Table listing country banks in Massachusetts with their respective presidents and cashiers.

Table listing country banks in Massachusetts with their respective presidents and cashiers.

Table listing country banks in Massachusetts with their respective presidents and cashiers.



Concord (Concord).....Par Par Par  
Geo Heywood, Pres. J. M. Cheney, Cash.

Conway (Conway).....Par Par Par  
John G. Todd, Pres. Samuel Swan, Cash.

Danvers (First).....Par Par Par  
Daniel Richards, Pres. Wm. L. Weston, Cash.

Dedham (Dedham).....Par Par Par  
J. Stimson, Pres. L. H. Kingsbury, Cash.

Dorchester (First).....Par Par Par  
Oliver Hall, Pres. Wm. Pope, Cash.

Dorchester (Blue Hill).....Par Par Par  
A. Churchill, Pres. E. A. Bishop, Cash.

East Cambridge (Cambridge).....Par Par Par  
D. H. Shortwell, Pres. J. C. Bullard, Cash.

East Cambridge (Lechmore).....Par Par Par  
L. Hall, Pres. J. Savage, Jr., Cash.

East Hampton (First).....Par Par Par  
Samuel Willetton, Pres. C. A. Hubbard, Cash.

Easton (First).....Par Par Par  
Oliver Ames, Pres. F. A. Gifford, Cash.

Edgartown (Martha's Vineyard).....Par Par Par  
Daniel Fisher, Pres. Joseph T. Pease, Cash.

Fair Haven (First).....Par Par Par  
G. F. Tripp, Pres. B. Nye, Cash.

Fall River (First).....Par Par Par  
John S. Brayton, Pres. Charles A. Bassett, Cash.

Fall River (Second).....Par Par Par  
S. A. Chase, Pres. O. J. Holmes, Cash.

Fall River (Fall River).....Par Par Par  
R. Borden, Pres. G. E. Fluke, Cash.

Fall River (Metacomet).....Par Par Par  
J. Borden, Pres. A. S. Tripp, Cash.

Fall River (Massasoit).....Par Par Par  
C. P. Stickney, Pres. L. Borden, Cash.

Fall River (Union).....Par Par Par  
Jesse Edry, Pres. D. A. Chapin, Cash.

Fall River (Pocasset).....Par Par Par  
S. Hathaway, Pres. E. E. Hathaway, Cash.

Falmouth (Falmouth).....Par Par Par  
Oliver C. Swift, Pres. S. P. Bourne, Cash.

Fairhaven (Fairhaven).....Par Par Par  
George F. Tripp, Pres. Renben Nye, Cash.

Fitchburg (Fitchburg).....Par Par Par  
E. Torrey, Pres. C. J. Billings, Cash.

Fitchburg (Rollstone).....Par Par Par  
Moses Wood, Pres. H. A. Willis, Cash.

Framingham (Framingham).....Par Par Par  
Moses Edgell, Pres. James J. Valentine, Cash.

Gardner (First).....Par Par Par  
Amasa Bancroft, Pres. John D. Edgell, Cash.

Gloucester (First).....Par Par Par  
Wm. A. Pez, Pres. G. R. Bradford, Cash.

Gloucester (Cape Ann).....Par Par Par  
Gorham P. Low, Pres. Hiram Rich, Cash.

Gloucester (Gloucester).....Par Par Par  
Isaac Somes, Pres. William Babson, Cash.

Grafton (First).....Par Par Par  
Jona. Warren, Pres. Jno. L. Ordway, Cash.

Grafton (Grafton).....Par Par Par  
J. D. Wheeler, Pres. H. F. Wing, Cash.

Great Barrington (Mahaiwe).....Par Par Par  
J. L. Dodge, Pres. I. B. Frindle, Cash.

Greenfield (First).....Par Par Par  
W. B. Washburn, Pres. E. W. Kusel, Cash.

Greenfield (Franklin County).....Par Par Par  
Ira Abercrombie, Pres. E. H. Packard, Cash.

Harwich (Cape Cod).....Par Par Par  
P. S. Cromwell, Pres. Obed Brooks, Cash.

Haverhill (First).....Par Par Par  
Moses How, Pres. E. G. Wood, Cash.

Haverhill (Haverhill).....Par Par Par  
J. B. Appleton, Pres. J. E. Gale, Cash.

Haverhill (Merrimac).....Par Par Par  
B. J. M. Hale, Pres. S. White, Cash.

Haverhill (Essex).....Par Par Par  
James Gale, Pres. W. Caldwell, Cash.

Hingham (Hingham).....Par Par Par  
David Lincoln, Pres. John O. Lovett, Cash.

Holyoke (Hadley).....Par Par Par  
Charles W. Randlett, Pres. Hubbell P. Terry, Cash.

Hopkinton (Hopkinton).....Par Par Par  
L. H. Bowker, Pres. F. E. Thayer, Cash.

Holliston (Holliston).....Par Par Par  
W. B. Batchelder, Pres. T. E. Andrews, Cash.

Hyannis (First).....Par Par Par  
Alex. Baxter, Pres. Joseph B. Hall, Cash.

Lawrence (Pemberton).....Par Par Par  
Levi Sprague, Pres. Wm. E. Jaquith, Cash.

Lawrence (Bay State).....Par Par Par  
Geo. L. Davis, Pres. Charles A. Colby, Cash.

Lancaster (Lancaster County).....Par Par Par  
J. Fisher, Pres. C. E. Brunnes, Cash.

Lee (Lee).....Par Par Par  
Marrison Garfield, Pres. John M. Howk, Cash.

Leicester (Leicester).....Par Par Par  
Cheney Hatch, Pres. David E. Merriam, Cash.

Leominster (First).....Par Par Par  
John N. Locket, Pres. Oash, Cash.

Lowell (First).....Par Par Par  
A. P. Bonney, Pres. Geo. B. Allen, Cash.

Lowell (Appleton).....Par Par Par  
J. A. Knowles, Pres. J. F. Kimball, Cash.

Lowell (Merchants).....Par Par Par  
Hocum Honard, Pres. J. M. Herca, Cash.

Lowell (Prescott).....Par Par Par  
C. B. Cohnra, Pres. Artemus S. Tyler, Cash.

Lowell (Old Lowell).....Par Par Par  
Edward Tucke, Pres. Charles M. Williams, Cash.

Lowell (Railroad).....Par Par Par  
S. W. Stickney, Pres. J. F. Rogers, Cash.

Lowell (Winnet).....Par Par Par  
Chas. Whitney, Pres. John H. Battrock, Cash.

Lynn (First).....Par Par Par  
M. C. Pratt, Pres. Wm. Bassett, Cash.

Lynn (Central).....Par Par Par  
Henry Newhall, Cash. Ezra Warren Mudge, Cash.

Lynn (City).....Par Par Par  
L. Taulcy, Pres. B. V. French, Cash.

Malden (First).....Par Par Par  
Elisha S. Converse, Pres. Chas. Merrill, Cash.

Marlboro' (First).....Par Par Par  
Mark Fay, Pres. Edmund O. Whitney, Cash.

Marblehead (Grand).....Par Par Par  
E. B. Phillips, Pres. J. P. Turner, Cash.

Marblehead (Marblehead).....Par Par Par  
J. C. Wyman, Pres. J. Sparhawk, Cash.

Methuen (National).....Par Par Par  
John Davis, Pres. George Foot, Cash.

Millford (Millford).....Par Par Par  
A. C. Mayhew, Pres. A. G. Underwood, Cash.

Milbury (Milbury).....Par Par Par  
Hudah Crane, Pres. David Atwood, Cash.

Monson (Monson).....Par Par Par  
John Wyles, Pres. E. T. Morris, Cash.

Nantucket (Pacific).....Par Par Par  
J. W. Barra, Pres. J. Mitchell, Cash.

Newburyport (First).....Par Par Par  
Charles H. Conila, Pres. Jacob Bond, Cash.

Newburyport (Merchants).....Par Par Par  
Mioajah Lunt, Pres. G. P. Stone, Cash.

Newburyport (Ocean).....Par Par Par  
William Cushing, Pres. Phillip H. Lunt, Cash.

Newburyport (Mechanics).....Par Par Par  
E. S. Mosley, Pres. J. Andrews, Cash.

New Bedford (First).....Par Par Par  
Joseph Grinnell, Pres. John P. Barker, Cash.

New Bedford (Commerce).....Par Par Par  
T. Nye, Jr., Pres. T. B. White, Cash.

New Bedford (Merchants).....Par Par Par  
C. R. Tucker, Pres. P. C. Howland, Cash.

New Bedford (Mechanics).....Par Par Par  
T. Mandell, Pres. E. W. Hervey, Cash.

Newton (Newton).....Par Par Par  
J. N. Bacon, Pres. D. Kingsley, Cash.

North Adams (Adams).....Par Par Par  
Sandford Blackington, Pres. Edw. S. Wilkinson, Cash.

Northborough (Northborough).....Par Par Par  
George C. Davis, Pres. Abraham W. Beaver, Cash.

Northampton (First).....Par Par Par  
Jose Hayden, Pres. Henry Roberts, Cash.

Northampton (Second).....Par Par Par  
William Skinner, Pres. Cash.

Northampton (Northampton).....Par Par Par  
E. Williams, Pres. James L. Warriner, Cash.

Northampton (Hampshire County).....Par Par Par  
L. Bodman, Jr. Pres. Lewis Warner, Cash.

Oxford (Oxford).....Par Par Par  
G. A. Angell, Pres. Wilson Olney, Cash.

Pittsfield (Agricultural).....Par Par Par  
Euseb S. Kellogg, Pres. J. R. Warriner, Cash.

Pittsfield (Pittsfield).....Par Par Par  
Julius Rockwell, Pres. Edward S. Francis, Cash.

Plymouth (Old Colony).....Par Par Par  
Jacob S. Loud, Pres. George G. Dyer, Cash.

Plymouth (Plymouth).....Par Par Par  
W. T. Davis, Pres. I. N. Stoddard, Cash.

Plymouth (Old Colony).....Par Par Par  
Jacob H. Loud, Pres. Geo. G. Dyer, Cash.

Provincetown (First).....Par Par Par  
Nathan Freeman, Pres. Elijah Smith, Cash.

Quincy (Mount Wollaston).....Par Par Par  
Edward Turner, Pres. Henry F. Barker, Cash.

Quincy (Granite).....Par Par Par  
Charles Marsh, Pres. John C. Randall, Cash.

Randolph (Randolph).....Par Par Par  
Seth Turner, Pres. Henry Stevens, Cash.

Roxbury (Rockland).....Par Par Par  
S. Little, Pres. E. E. Richardson, Cash.

Roxbury (Peoples).....Par Par Par  
Henry Guild, Pres. C. E. Washburn, Cash.

Salem (First).....Par Par Par  
Wm. Sutton, Pres. K. H. Payson, Cash.

Salem (Asiatic).....Par Par Par  
J. S. Cabot, Pres. W. H. Foster, Cash.

Salem (Mercantile).....Par Par Par  
J. Dwyer, Pres. J. H. Phippen, Cash.

Salem (Merchants).....Par Par Par  
B. H. Sleebe, Pres. N. B. Perkins, Cash.

Salem (Exchange).....Par Par Par  
John Webster, Pres. Joseph H. Webb, Cash.

Salem (Naumkeag).....Par Par Par  
C. H. Fabens, Pres. J. H. Towne, Cash.

Salem (Salem).....Par Par Par  
W. G. Endicott, Pres. G. B. Phippen, Cash.

Salisbury (Pow-wow).....Par Par Par  
Jona. B. Webster, Pres. George F. Bayley, Cash.

Sheburne Falls (Sheburne Falls).....Par Par Par  
Jarvis B. Bardwell, Pres. George H. Warren, Cash.

South Adams (Berkshire).....Par Par Par  
Samuel W. Bowerman, Pres. Chas. H. Ingalls, Cash.

Southbridge (Southbridge).....Par Par Par  
Samuel M. Lane, Pres. Henry D. Lane, Cash.

South Danvers (South Danvers).....Par Par Par  
Warren M. Jacobs, Pres. George A. Osborne, Cash.

South Danvers (Warren).....Par Par Par  
L. Allen, Pres. F. Baker, Cash.

South Weymouth (First).....Par Par Par  
J. S. Fogg, Pres. B. F. White, Cash.

South Weymouth (National).....Par Par Par  
Lillian Edgell, Pres. Lily Eaton, Cash.

Springfield (First).....Par Par Par  
J. Kirkham, Pres. J. D. Sanford, Cash.

Springfield (Second).....Par Par Par  
H. Alexander, Jr. Pres. Lewis Warriner, Cash.

Springfield (Third).....Par Par Par  
George Walker, Pres. Frederick H. Harris, Cash.

Springfield (Agawam).....Par Par Par  
Marion Chapin, Pres. Frederick S. Bailey, Cash.

Springfield (Chicopee).....Par Par Par  
H. S. Lee, Pres. Thomas Warner, Cash.

Springfield (John Hancock).....Par Par Par  
Roger S. Moore, Pres. Edmund D. Chapin, Cash.

Springfield (Pynchon).....Par Par Par  
Horatio N. Case, Pres. Charles Marsh, Cash.

Stockbridge (Housatonic).....Par Par Par  
Daniel R. Williams, Pres. Daniel A. Kimball, Cash.

Taunton (Bristol County).....Par Par Par  
Theodore Dean, Pres. Wm. Brewster, Cash.

Taunton (Machinists).....Par Par Par  
Chas. R. Vickery, Pres. Benj. O. Vickery, Cash.

Taunton (Taunton).....Par Par Par  
Lovett Morse, Pres. Chas. J. H. Bassett, Cash.

Townsend (Townsend).....Par Par Par  
Walter Fessenden, Pres. E. Ordway, Cash.

Uxbridge (Blackstone).....Par Par Par  
Moses Tait, Pres. Ebenezer W. Hayward, Cash.

Waltham (Waltham).....Par Par Par  
F. M. Stone, Pres. J. S. Williams, Cash.

Ware (Ware).....Par Par Par  
William Hyde, Pres. Wm. S. Hyde, Cash.

Wareham (National).....Par Par Par  
Joshua B. Tobey, Pres. Thomas R. Miles, Cash.

West Amesbury (First).....Par Par Par  
Patten Sergeant, Pres. Wm. H. Haskell, Cash.

Westboro' (First).....Par Par Par  
J. A. Fayweather, Pres. B. M. Gragg, Cash.

Westfield (First).....Par Par Par  
Wm. G. Patta, Pres. H. Hooker, Cash.

Westfield (Hampton).....Par Par Par  
Edward B. Gillett, Pres. R. Welloler, Cash.

Weymouth (Union).....Par Par Par  
Minot Thell, Pres. John W. Loud, Cash.

Whitinsville (Whitinsville).....Par Par Par  
Paul Whittin, Pres. H. A. Goodell, Cash.

Winchendon (First).....Par Par Par  
J. H. Fairbanks, Pres. O. L. Beala, Cash.

Worcester (First).....Par Par Par  
E. A. Goodnow, Pres. A. A. Goodsell, Cash.

Worcester (Central).....Par Par Par  
Francis H. Kinnicut, Pres. John C. Ripley, Cash.

Worcester (Mechanics).....Par Par Par  
Harrison Bliss, Pres. Geo. E. Merrill, Cash.

Worcester (Worcester County).....Par Par Par  
Henry B. Mansfield, Pres. Moses Farnum, Cash.

Worcester (Citizens).....Par Par Par  
O. W. Richardson, Pres. N. Patten, Cash.

Worcester (City).....Par Par Par  
G. W. Richardson, Pres. N. Paine, Cash.

Worcester (Quinsigamond).....Par Par Par  
Isaac Davis, Pres. Joseph S. Farnum, Cash.

Worcester (Worcester).....Par Par Par  
S. Salisbury, Pres. C. B. Whiting, Cash.

Woburn (First).....Par Par Par  
Abijah Thompson, Pres. Eleazer J. Jenks, Cash.

Wrentham (Wrentham).....Par Par Par  
C. Fisher, Jr., Pres. F. N. Plimpton, Cash.

Yarmouth (First).....Par Par Par  
Beth Crowell, Pres. Amos Oile, Cash.

Abington Bank.....10  
\$a. mt. read "THE Abington Bank." Gen. reads "Abington Bank."

Adams Bank.....10  
\$a. imitation—well done. Gen. has eagle, tender and two cars on right end. The imitation has a tree engine, tender and one car.

Agawam Bank, Springfield.....10  
\$a. mt. Indian and deer, signatures engraved, in the gen. the ground-work of vig. extends to letter "G" in Agawam. mt. does not. 10s and 50s. raised from \$a.

Agricultural Bank, Pittsfield.....10  
Charter expires Aug 15, 1868. Withdrawn its circulation.

Answer Bank.....10  
Charter expires August 31, 1868. 10  
\$a. mt. Gen. has state die on left—counterfeit has portrait.

Appleton Bank, Lowell.....10  
Withdrawn its circulation.

Asiatic Bank, Salem.....10  
Charter expires February 21, 1868. 10  
Withdrawn its circulation.

Attleborough Bank.....10  
Charter expires March 1, 1869. 10

Bank of Brighton, Charter expires September 2, 1868. 10

Bank of Cape Ann, Gloucester.....10  
Expires Aug. 13 1868. 10

Bank of Cape Cod, Harwich.....10  
Charter expires April 8, 1868. Withdrawn its circulation.

Bay State Bank, Lawrence.....10  
Expires Sept 21, 1868. 10  
10s. mt. signatures engraved, gen. have "TEN" all around margin of bill, not so in the imitation.

Berkshire Bank, South Adams.....10  
Withdrawn its circulation.

Beverly Bank.....10  
Charter expires July 1, 1868. 10  
Withdrawn its circulation.

Blackstone Bank, Uxbridge.....10  
Charter expires August 14, 1868. Withdrawn its circulation.

Bliss Hill Bank, Dorchester.....10  
Charter expires April 8, 1868. Withdrawn its circulation.

Brighton Market Bank, Chart expires June 12, 1868. 10

Bristol County Bank, Taunton.....10  
Charter expires May 31, 1868.

Banker Hill Bank, Charlestown.....10  
Charter expires Feb. 28, 1868.

Cabot Bank, Chicopee.....10  
J. Wells, Pres. E. H. Harris, Cash.  
\$a. 5s. and 10s. all'd and spurious.  
Gen. is, blackwith-shop—r. c. farmer. \$a. man, boy, sheep—r. e. female head. 2d plate, man and sheep—r. e. beehive. \$a. eagle, 8—r. e. Indian on shield. \$a. cars—r. e. blacksmith. 10s. eagle, canal boats, cars—r. e. cars. 20s. eagle, XX each side—r. e. ship—l. e. female. 30s. (3d plate) male head, 20 each side—rande. \$a.

Cambridge Bank.....10  
Charter expires Sept. 26, 1868. 10  
Withdrawn its circulation.

Cambridge City Bank.....10  
Charter expires May 9, 1868. 10

Cambridge Market Bank.....10  
G. Meacham, Pres. W. Sanger, Cash.  
5s. all'd, cars etc.

Gen. is, cuplo, cows, sheep—r. e. female—l. e. bulls head. \$a. same vig. as 1s—r. e. cattle etc. \$a. man on horse, cattle etc—r. e. farmer, sailor, mechanic. \$a. same as 8s—r. e. eagle—l. e. eagle and female. 10s. large 10—r. e. female—l. e. man plowing. 20s. cars—r. e. female—l. e. cattle.

Charles River Bank, Cambridge.....10  
Charter expires April 22, 1868. Withdrawn its circulation.

Citizens Bank, Worcester.....10  
Charter expires April 22, 1868. 5  
\$a. imitation: 5 in die. 10s. mt. Gen. has words "TEN" all round border of the bill, not so in bad bill.

Chicopee Bank, Springfield.....10  
\$a. mt. says "American Bank Note Co., N. Y." gen. says, "New York after Co. Dated May 1st, 1867, and Ouelier's name engraved.

City Bank of Lynn.....10  
Charter expires April 1, 1868. 10  
Withdrawn its circulation.

Concord Bank.....10  
Charter expires July 8, 1868. 10

Conway Bank.....10  
Charter expires August 1, 1868. 10  
Withdrawn its circulation.

Danvers Bank.....10  
Charter expires July 25, 1868. 10

Dedham Bank.....10  
Charter expires April 1, 1868. 10

Essex Bank, Haverhill.....10  
\$a. mt.: TWO in red across centre, signatures engraved. 10s. all'd. 10s. mt. no scroll work in large X, gen. has scroll work around. Indian's face very black—gen. clear and plain.

Exchange Bank, Salem.....10  
Charter expires May 20, 1868. 10

Fall River Bank.....10  
Charter expires Sept. 30, 1868. 10  
Withdrawn its circulation.

Fall River Union Bank, Fall River.....10  
Charter expires Jan. 14, 1868.  
N. B. Borden, Pres. D. A. Chapin, Cash.  
Withdrawn its circulation.

Fitchburg Bank.....10  
Charter expires August 28, 1868. 10  
Withdrawn its circulation.

Franklin County Bank, Greenfield.....10  
Charter expires June 13, 1868. Withdrawn its circulation.

Gloucester Bank.....10  
Charter expires Sept. 23, 1868. 10

Grafton Bank.....10  
Charter expires July 15, 1868. 10  
Withdrawn its circulation.

Grand Bank, Marblehead, Chart expires April 1, 1868. 10  
Withdrawn its circulation.

Hadley Falls Bank, Holyoke.....10  
\$a. (imitated), mechanic, machine shop, etc.; left foot of mechanic is not visible, in genuine it is; the letter E in FIVE is left off. 10s. (imitated), falls, very poorly done.

Hampden Bank, Westfield, Char. expir Nov. 1, 1868. 10

Hampshire Manufacturers' Bank, Ware.....10  
Charter exp res March 4, 1868. Withdrawn its circulation.

Hingham Bank.....10  
Charter expires Oct. 3, 1868. 10

Holliston Bank.....10  
Charter expires May 31, 1868. 10  
Withdrawn its circulation.

Hopkinton Bank.....10  
\$a. mt. boot factory.

Housatonic Bank, Stockbridge.....10  
\$a. mt.—cars in bad bill running to right—in gen. to left. \$a. mt. has only the word FIVE across end. Gen. has FIVE DOLLARS across.

John Hancock Bank, Springfield.....10  
Charter expires Nov. 1, 1868.

Laighton Bank, Lynn.....10  
Charter expires Nov. 6, 1868. 10

Lancaster Bank.....10  
Charter expires March 9, 1868. 10  
Withdrawn its circulation.

Lechmore Bank, East Cambridge.....10  
Charter expires March 1, 1868.

Lee Bank.....10  
Charter expires June 30, 1868. 10







2s, 3s, 5s and 10s, all'd and engravings very indistinct. 10c, imstation

**Newport Bank** ..... 10  
 Newport Exchange Bank Withdrawn circulation. 10  
 Niantic Bank, Westerly ..... 10  
 Time expires May 5, 1871. Withdrawn its circulation.

**Northern Bank of Providence** ..... 10  
 John B. Palmer, Pres. S. Fenner, Cash.

1- and 5s all'd from Southern Bank of Georgia. 5s and 10s raised from 1s. 5s; imitation—very poorly done.

**North Kingston Bank, Wickford** ..... 10  
 Jno. Jon. Reynolds, Pres. F. T. Hammond, Cash.

**North Providence Bank** ..... 10  
 G. L. Spencer, Pres. John O. Tower, Cash.

**Pawtucket Bank, Providence** ..... 10  
 Arthur M. Kimball, Pres. T. N. Greene, Cash.

1s all'd; fig. bee hive. 10s, all'd—eagle. 3s, limit medallion heads on centre of bill, very black and coarse. Gen. are light and plain; farmer on left and has his eyes shut, gen. has not. Engravers names crowded

**Peoples Bank, North Providence** ..... 10  
 S. Benedict, Pres. Olney Arnold, Cash.

**People's Exchange Bank, Waketield** ..... 10  
 Time expires Oct 2, 1871

**Phenix Bank, Providence**, Time expires April 1, 1871. 10  
**Phenix Bank, Westerly** ..... 10  
 Time expires July 11, 1871. Withdrawn its circulation

**Phenix Village Bank** ..... 10  
 Time expires August 1, 1871. Withdrawn its circulation

**Producers Bank, Woonsocket** ..... 10  
 Charter expires August 1, 1871. With'drawn its circulation

**Providence Bank** ..... Charter expires June 30, 1871. 10

**Railroad Bank, Woonsocket (in Connecticut)** ..... 10  
 Charter expires Sept 4, 1871. Withdrawn its circulation

**Rhode Island Union Bank, Newport** ..... 10  
 W. C. Cozzens, Pres. John S. Coggeshall, Cash.

5s imitation; U in UNION in title leans to the left; engraver's name crooked. 5s 10s and 20s all'd. 10s imitation; appears blurred.

**Roger Williams Bank, Providence** ..... 10  
 Charter expires October 9, 1871.

**State Bank, North Providence** ..... 10

**Smithfield Exchange Bank, Greenville** ..... 10  
 See Exchange Bank, Greenville.

**Smithfield Lime Rock Bank, Providence** ..... 10  
 New Lime Rock Bank.

**Smithfield Union Bank, Smithfield** ..... 10  
 Charter expires July 31, 1871.  
 John Osborne, Pres. E. T. Read, Cash.

**Southern Bank, Warren** ..... 10  
 Charter expires April 13, 1871.  
 G. L. Cooke, Pres. W. P. Freeborn, Cash.

**State Bank, Providence** ..... 10  
 J. P. Meriam, Pres. Samuel Kennedy, Cash.

1s 2s 3s 5s and 10s all'd and spurious. 3s, train of cars portrait on right—e house. 5s, State arms—e female portrait—e building. 5s, State arms—e Washington—e house. 10s, same as 5s—e building—e three females on cliff. 20s female, safe, dog, cupid—e building—e, sailor etc.

**Traders Bank, Newport** ..... 10  
 Charter expires April 23, 1871.  
 F. E. Tucker, Pres. Edwin Knight, Cash.

**Traders Bank, Providence** ..... 10  
 Charter expires July 23, 1871. Withdrawn its circulation.

5s, imitation; window in building—very indistinct.

**Union Bank, Providence** ..... 10  
 J. Y. Smith, Pres. Jas. B. Hopkins, Cash.

1s 2s 3s 5s and 10s and 20s, spurious. 5s limit, female seated in a plow, Cashier's name engraved. 10s, limit, shipping. 20s, none issued.

**Village Bank, Smithfield** ..... 10  
 Charter expires April 28, 1871.  
 W. E. Slater, Pres. W. H. Seagrave, Cash.

**Waketield Bank** ..... 10  
 Charter expires June 30, 1861. With'drawn its circulation

**Warren Bank** ..... Charter expires August 1, 1867. 10

**Washington Bank, Westerly** ..... 10  
 Charter expires May 22, 1871.

**Westminster Bank, Providence** ..... 10  
 A. Aylesworth, Pres. Gilbert A. Smith, Cash.

1s, 5s and 10s altered

**Weybosset Bank, Providence** ..... 10  
 Charter expires May 22, 1871.  
 5s, limit, large ship—Cashier's name engraved—bill yellow

**Wheat Sheer Bank, Providence** ..... 10  
 H. A. Hadden, Pres. A. C. Green, Cash.

**Woonsocket Falls Bank, Cumberland** ..... 10  
 Charter expires July 1, 1871.

**Hartford (Atna)** ..... Par Par Par  
 O. G. Terry, Pres. A. R. Hillier, Cash.

**Hartford (City)** ..... Par Par Par  
 Gustavus F. Davis, Pres. Phileas S. Riley, Cash.

**Hartford (Farmers' & Mechanics)** ..... Par Par Par  
 John C. Tracy, Pres. J. L. Chapman, Cash.

**Hartford (Hartford)** ..... Par Par Par  
 Henry A. Perkins, Pres. James Bolter, Cash.

**Hartford (Merchants)** ..... Par Par Par  
 G. H. Northam, Pres. J. B. Powell, Cash.

**Jewett City (Jewett City)** ..... Par Par Par  
 C. C. Johnson, Pres. John S. Grant, Cash.

**Killingly (First)** ..... Par Par Par  
 E. Carpenter, Pres. E. Ely, Cash.

**Litchfield (First)** ..... Par Par Par  
 Edwin McNeill, Pres. Henry E. Colt, Cash.

**Middletown (First)** ..... Par Par Par  
 Benj. Douglas, Pres. J. N. Camp, Cash.

**Middletown (Central)** ..... Par Par Par  
 Jesse D. Baldwin, Pres. Geo. W. Harris, Cash.

**Middletown (Middletown)** ..... Par Par Par  
 J. H. Watkinson, Pres. M. E. Copeland, Cash.

**Middletown (Middlesex Co.)** ..... Par Par Par  
 C. B. Sebor, Pres. W. S. Clark, Cash.

**Meriden (Meriden)** ..... Par Par Par  
 Joel I. Butler, Pres. O. B. Arnold, Cash.

**Mystic (Mystic)** ..... Par Par Par  
 J. W. Hall, Pres. J. Watrous, Jr., Cash.

**Mystic River (Mystic River)** ..... Par Par Par  
 N. G. Fish, Pres. H. B. Noyes, Cash.

**Mystic Bridge (First)** ..... Par Par Par  
 Charles Mallory, Pres. E. P. Randal, Cash.

**New Canaan (First)** ..... Par Par Par  
 Watts Comstock, Pres. S. Y. St. John, Cash.

**New Milford (First)** ..... Par Par Par  
 Daniel Marsh, Pres. P. C. Turner, Cash.

**New Haven (First)** ..... Par Par Par  
 H. M. Welch, Pres. W. K. Mithrop, Cash.

**New Haven (Second)** ..... Par Par Par  
 Samuel Hemingway, Pres. J. K. Ward, Cash.

**New Haven, (Yale)** ..... Par Par Par  
 J. A. Bishop, Pres. J. A. Smith, Cash.

**New Haven (Merchants')** ..... Par Par Par  
 Nathan Peck, Pres. J. C. Bradley, Cash.

**New Haven (New Haven Co.)** ..... Par Par Par  
 Willis Bristol, Pres. L. S. Hotchkiss, Cash.

**New Haven (New Haven)** ..... Par Par Par  
 Harvey Sanford, Pres. W. F. Day, Cash.

**New Haven (Tradesmen)** ..... Par Par Par  
 M. G. Elliott, Pres. Geo. A. Butler, Cash.

**New London (First)** ..... Par Par Par  
 F. B. Loomis, Pres. Peter C. Turner, Cash.

**New London (Commerce)** ..... Par Par Par  
 W. H. Barnes, Pres. C. Butler, Cash.

**New London (City)** ..... Par Par Par  
 A. N. Ramadell, Pres. E. N. Belden, Cash.

**New London (Union)** ..... Par Par Par  
 W. H. Chapman, Pres. L. C. Leonard, Cash.

**New London, (Whaling)** ..... Par Par Par  
 S. D. Lawrence, Pres. J. C. Donglass, Cash.

**New Britain (New Britain)** ..... Par Par Par  
 C. D. Erwin, Pres. A. P. Collins, Cash.

**Norwalk, (Norwalk)** ..... Par Par Par  
 Ebenezer Hill, Pres. E. B. Crawford, Cash.

**Norwalk (Fairfield County)** ..... Par Par Par  
 Chas. Isaacs, Pres. Geo. E. Miller, Cash.

**Norwich (First)** ..... Par Par Par  
 L. W. Carroll, Pres. Lewis A. Hyde, Cash.

**Norwich (Second)** ..... Par Par Par  
 David Smith, Pres. C. P. Cogswell, Cash.

**Norwich (Merchants)** ..... Par Par Par  
 Henry B. Tracey, Pres. James M. Meach, Cash.

**Norwich (Norwich)** ..... Par Par Par  
 Charles Johnson, Pres. Frank Johnson, Cash.

**Norwich (Shotucket)** ..... Par Par Par  
 Charles Osgood, Pres. John L. Devotion, Cash.

**Norwich (Uxas)** ..... Par Par Par  
 James A. Hovey, Pres. E. H. Learned, Cash.

**Norwich (Thames)** ..... Par Par Par  
 F. Nicholas, Pres. C. Bard, Cash.

**Pawcatuck, (Pawcatuck)** ..... Par Par Par  
 O. M. Stillman, Pres. J. A. Morgan, Cash.

**Portland (First)** ..... Par Par Par  
 S. Gildersleeve, Pres. Jos. Woods, Cash.

**Putnam (First)** ..... Par Par Par  
 E. Wilkinson, Pres. John A. Carpenter, Cash.

**Rockville, (Rockville)** ..... Par Par Par  
 Allan Hammond, Pres. E. P. Preston, Cash.

**Rockville (First)** ..... Par Par Par  
 Clark Hot, Pres. L. Goodnow, Cash.

**South Norwalk, (First)** ..... Par Par Par  
 D. P. Ely, Pres. J. J. Millard, Cash.

**Stamford (First)** ..... Par Par Par  
 H. M. Humphry, Pres. C. W. Brown, Cash.

**Stamford (Stamford)** ..... Par Par Par  
 John W. Leeds, Pres. Joseph L. Leeds, Cash.

**Southport (Southport)** ..... Par Par Par  
 Francis D. Perry, Pres. E. O. Sherwood, Cash.

**Stafford Springs (Stafford)** ..... Par Par Par  
 P. Converse, Pres. S. Newton, Cash.

**Stonington (First)** ..... Par Par Par  
 J. S. Day, Pres. W. J. H. Pollard, Cash.

**Stonington (Second)** ..... Par Par Par  
 D. W. Norton, Pres. C. A. Chapman, Cash.

**Thompson (Thompson)** ..... Par Par Par  
 Talcott Creeby, Pres. Wm. N. Osgood, Cash.

**Tolland (Tolland Co.)** ..... Par Par Par  
 Alvan P. Hyde, Pres. Geo. D. Hastings, Cash.

**Waterbury, (Waterbury)** ..... Par Par Par  
 A. S. Chase, Pres. A. M. Blackeely, Cash.

**Waterbury (Citizens')** ..... Par Par Par  
 S. W. Hall, Pres. F. J. Kingsbury, Cash.

**West Meriden (First)** ..... Par Par Par  
 Joel H. Guy, Pres. William A. Hall, Cash.

**West Meriden (Home)** ..... Par Par Par  
 Eli Butler, Pres. S. Dodds, Jr., Cash.

**West Killingly (First)** ..... Par Par Par  
 Arnold Fenner, Pres. Henry N. Clemons, Cash.

**Westport (First)** ..... Par Par Par  
 H. Staples, Pres. B. L. Woodworth, Cash.

**West Winsted (Hurlbut)** ..... Par Par Par  
 R. E. Holmes, Pres. C. B. Holmes, Cash.

**Windham (Windham)** ..... Par Par Par  
 H. S. Walcott, Pres. Sam. Bingham, Cash.

**Bank of Norwalk** ..... Time expires March 29, 1868, 10  
**Bridgeport Bank** ..... Time expires June 1, 1868, 10  
 Withdrawn its circulation.

**Bridgeport City Bank**, Time expires June 1, 1868, 10

**Central Bank, Middletown** ..... 10  
 Time expires June 23, 1868. Withdrawn its circulation

**Citizen's Bank, Waterbury**, Time exp. April 1, 1868 10

**City Bank, New Haven** ..... 10  
 E. C. Reed, Pres. G. W. Curtis, Cash.

1s 2s 3s 5s 10s and 20s all'd and raised. 5s imitation, refuse all with park view. 10s imitation, park view in gen. indistinct; in Grecian temple are very plain; in limit, rather indistinct; of in title does not touch the N in gen; in limit, it does.

**City Bank of Hartford** ..... Time expires July 1, 1868 10  
**Clinton Bank** ..... Time expires June 21, 1868, 10

**Connecticut River Banking Co., Hartford** ..... 10  
 J. A. Butler, Pres. W. M. Graves, Cash.

1s, 2s, 3s, 5s and 10s, spurious. 20c, all'd.  
 Gen. 1s, man on horse, dog, sheep, mill—e, Roman figure—e, Washington. 2s, Franklin, female each side—e, female etc.—e, Washington. 3s, steamship under sail—e, Liberty—e, Franklin. 5s, angel with horn of plenty holding a pile to female; Gen. Taylor on left. 10s, Indian family on a cliff, a city; Washington on right. 20s, none issued.

**Danbury Bank** ..... Time expires April 1, 1868, 10

**Deep River Bank** ..... Time expires May 15, 1868 10

**Exchange Bank, Hartford**, Time expires May 2, 1868 10

**Fairfield County Bank, Norwalk** ..... closing, 10  
 Time expires Feb 1, 1868

**Farmers Bank, Bridgeport** ..... 10  
 S. S. Hawley, Pres. W. E. Seelye, Cash.  
 Withdrawn its circulation.

**Farmers' & Mechanics Bank, Hartford** ..... 10  
 Time expires July 1, 1868

**Hartford Bank** ..... Time expires Ju' 1, 1868, 10

**Hatters Bank, Bethel** ..... Time expires May 15, 1868, 10  
 Withdrawn its circulation.

**Home Bank, West Meriden**, Time expires Jan 16, 1868, 10

**Harbit Bank, West Winsted** ..... 10  
 Time expires August 1, 1868

**Iron Bank, Falls Village** ..... Time expires July 1, 1868 10  
 Withdrawn its circulation

**Jewett City Bank** ..... Time expires August 1, 1868, 10  
 Withdrawn its circulation

**Manufacturers Bank, Brimingham** ..... 10  
 Time expires July 1, 1868

**Mechanics Bank, New Haven** ..... 10  
 N. P. Thompson, Pres. G. B. Curtis, Cash.

1s 2s 3s 5s 10s and 20s spurious and all'd. 3s photograph, 3s (old plate) imitation; the s in bearer runs into shading of vign. not so in gen. 5s limit, female, eagle—letters in dollars look like "ABS," and the A and S are smaller than the rest. 10s limit, sailor seated—gen. are letters "AA" limit, none enter "A."

**Mercantile Bank, Hartford**, Time expires July 1, 1868 10

**Merchants Bank, New Haven** ..... 10  
 Time expires May 16, 1868

**Merchants Bank, Norwich** Time expires Sept. 4, 1868, 10

**Meriden Bank** ..... Time expires June 7, 1868, 10

**Middlesex County Bank, Middletown** ..... 10  
 Time expires March 1, 1868

**Middletown Bank** ..... Time expires June 16, 1868, 10

**Mystic Bank** ..... Time expires June 14, 1868 0  
 Withdrawn its circulation

**Mystic River Bank** ..... Time expires Dec. 26, 1867, 10

**New Britain Bank** ..... Time expires June 16, 1868, 10

**New Haven Bank** ..... Time expires June 2, 1868 10

**New Haven County Bank, New Haven** ..... 10  
 Time expires June 16, 1868

**New London Bank** ..... Time expires April 4, 1868 10

**Norfolk Bank** ..... 10  
 E. T. Butler, Pres. A. G. Pettibone, Cash.

**Norwich Bank** ..... Time expires July 1, 1868 10

**Ocean Bank, Stonington** ..... Time expires Feb 1, 1868 10  
 Withdrawn its circulation

**Pahquoque Bank, Danoury** ..... Expires May 15, 1868, 10

**Pequonock Bank, Bridgeport** ..... 10  
 Time expires June 1, 1868

**Phenix Bank, Hartford** ..... Time expires Jan. 1, 1868, 10

**Quinnipiac Bank, New Haven** ..... 10  
 Time expires Feb 20, 1868

5s, 10s, 50s, 100s altered—look out, they are well executed

**Saybrook Bank, Essex** ..... Time expires May 1, 1868, 10  
 Withdrawn its circulation

**Shotucket Bank, Norwich** ..... Time expires July 3, 1868 10  
 Withdrawn its circulation

**Southport Bank** ..... Time expires Jan 2, 1868, 10

**Stafford Bank, Stafford Springs** ..... 10  
 Time expires Jan 16, 1868. Withdrawn its circulation

**Stafford Bank, closing**, Time expires April 17, 1869, 10

**State Bank, Hartford** ..... 10  
 J. Belknap, Pres. W. E. S. Gardner, Cash.

1s 2s 3s 5s all'd. 5s imitation; state arms and one female, engraving good, and likely to deceive. 100s, limit, 3s limit, view of a park.

**Stonington Bank** ..... 10  
 James S. Day, Pres. I. H. Palmer, Cash.

1s, 5s, and 10s all'd. 10s, imitation. 5s, limit. Neptune, etc. "St" in "State" and "T" in "of" are larger than the other letters

**Thames Bank, Norwich**, Time expires Dec 30, 1867 10

**Thompson Bank** ..... Time expires August 1, 1868, 10

**Tolland County Bank, Tolland** ..... 10  
 Time expires Aug 1, 1868

**Tradesmen's Bank, New Haven** ..... 10  
 Time expires June 2, 1868

**Uxas Bank, Norwich** ..... Time expires May 25, 1868 10

**Uxas Bank, New London** Time expires May 24, 1868 10

**Waterbury Bank** ..... Time expires Feb 13, 1868, 10

10c, limit. 1s (old close imitation, but no set. of this in circulation. 20s limit, in gen. the lower handle of the plow is 1/4 inch from the shading of the letter "N" TWENTY; in limit, it just touches.

**Walling Bank, New London** ..... Expires April 5, 1868, 10

**Windham Bank** ..... 10  
 A. B. Walcott, Pres. Samuel Bingham, Cash.

1s 2s 3s and 5s all'd and spurious. 3s imitations

**Windham County Bank, Brookfield** ..... 10  
 Time expires July 1, 1868

**Winsted Bank** ..... 10  
 Henry Gay, Pres. Geo. Dudley Jr., Cash.

1s 2s and 10s all'd. 1s and 2s, photograph. 1s limit, in gen. 1 on upper left is on shield; a counterfeit in gen.

CONNECTICUT

National Banks.

**Ansonia, (Ansonia)** ..... Par Par Par  
 G. P. Cowles, Pres. A. J. Hine, Cash.

**Bethel (First)** ..... Par Par Par  
 Henry H. Baird, Pres. Wm. A. Judd, Cash.

**Birmingham, (Birmingham)** ..... Par Par Par  
 E. N. Shelton, Pres. J. Arnold, Cash.

**Bridgeport, (First)** ..... Par Par Par  
 Edmund S. Hawley, Pres. Wm. E. Seelye, Cash.

**Bridgeport, (Bridgeport)** ..... Par Par Par  
 Sherman Hartwell, Pres. George Burroughs, Cash.

**Bridgeport, (City)** ..... Par Par Par  
 S. Sterling, Pres. Robert F. Clarke, Cash.

**Bridgeport, (Connecticut)** ..... Par Par Par  
 Hervey Higby, Pres. John T. Shelton, Cash.

**Bridgeport, (Pequonock)** ..... Par Par Par  
 Clapp Spooner, Pres. Wm. R. Higby, Cash.

**Brooklyn (Windham County)** ..... Par Par Par  
 John Gallup, 2d, Pres. C. C. Crandall, Cash.

**Clinton (Clinton)** ..... Par Par Par  
 J. D. Leffingwell, Pres. A. Hull, Cash.

**Danbury, (Danbury)** ..... Par Par Par  
 Lucius P. Hoyt, Pres. Jabez Ambury, Cash.

**Danbury (Pahquoque)** ..... Par Par Par  
 Aaron Seelye, Pres. Wm. P. Seelye, Cash.

**Deep River (Deep River)** ..... Par Par Par  
 Henry Wooster, Pres. Hudson Parker, Cash.

**Essex, (Shutbrook)** ..... Par Par Par  
 C. R. Dodge, Pres. J. E. Redfield, Cash.

**East Haddam (New England)** ..... Par Par Par  
 Wm. H. Goodspeed, Pres. Thomas Cross, Jr., Cash.

**Falls Village (Iron Bank)** ..... Par Par Par  
 Geo. W. Peet, Pres. Almon C. Randall, Cash.

**Hartford (First)** ..... Par Par Par  
 E. D. Johnson, Pres. J. S. Fryer, Cash.

**Hartford (Exchange)** ..... Par Par Par  
 A. G. Hammond, Pres. J. R. Redfield, Cash.

**Hartford, (City or Bank)** ..... Par Par Par  
 O. T. Hillier, Pres. J. T. Morris, Cash.

**Hartford (Phenix)** ..... Par Par Par  
 J. L. Bonpe, Pres. H. A. Redfield, Cash.

**Hartford (American)** ..... Par Par Par  
 George M. Bartholomew, Pres. K. Swift, Cash.



NEW YORK CITY

Private Bankers.

STUYVESANT BANK, 744 Broadway, N. Y. City. W. B. Carman, Pres. John Van Orden, Cash, App

NATIONAL BANKS.

First... 140 Broadway, S. O. Thompson, Pres. George E. Water, Cash. Second... Fifth Avenue Hotel, Amos H. Trowbridge, Pres. Charles P. Hart, Cash. Third... 5 Nassau street, J. F. D. Lanier, Pres. G. N. Jordan, Cash. Fourth... 29 Pine street, A. T. Calhoun, Pres. D. W. Vaughan, Cash. Fifth... 388 Third Avenue, B. Kelly, Pres. A. Thompson, Cash. Sixth... Sixth Avenue and Thirty-fifth Street, Cassius Darling, Pres. John W. B. Dobler, Cash. Eighth... 350 Broadway, Union Adams, Pres. Chas. Hudson, Cash. Ninth... 365 Broadway, Thos. A. Vyse, Jr., John F. Hill, Cash. Tenth... 29 Broad Street, Daniel L. Root, Pres. John H. Scott, Cash. American... 74 Broadway, Noah L. Wilson, Pres. Alfred A. Post, Cash. Atlantic... 146 Broadway, J. E. Southworth, Pres. R. W. R. Freeman, Cash. American Exchange... Corner Broadway and Cedar St., Geo. S. Coe, Pres. B. Murray, Cash. Bowery... 29 Bowery, Gabriel W. Corte, Pres. E. Hamilton, Cash. Broadway... Broadway and Park Place, F. A. Palmer, Pres. J. L. Everett, Cash. Butchers and Drivers... 124 Bowery, Benedict Lewis, Jr., Pres. Robert P. Perrin, Cash. Chatham... 192 Broadway, Nath. Hayden, Pres. O. H. Schreiner, Cash. Chemical... 270 Broadway, J. Q. Jones, Pres. G. G. Williams, Cash. Continental... 10 Nassau St., U. A. Murdock, Pres. C. F. Timpson, Cash. Citizens... 351 Broadway, S. R. Comstock, Pres. Wm. E. Oakley, Cash. City... 52 Wall Street, Moses Taylor, Pres. Benjamin Cartwright, Cash. Creston... 17 Nassau Street, S. R. Van Campen, Pres. R. M. Raven, Cash. Commonwealth... Nassau and Pine Sts., Edward Haight, Pres. Geo. Ellis, Cash. Central... Broadway and Pearl Street, E. A. Smythe, Pres. Wm. H. Foster, Cash. Commerce... Nassau and Cedar Streets, John A. Stevens, Pres. E. F. Vall, Cash. Currency... Broadway and Wall Street, F. C. Adams, Pres. W. G. White, Cash. East River... 680 Broadway, C. Jenkins, Pres. Zenas H. Newell, Cash. Exchange... 191 Greenwich Street, Selah Van Duser, Pres. D. B. Rutledge, Cash. Fulton... Corner Fulton and Pearl Sts., Thomas Monohan, Pres. R. H. Haydock, Cash. Gallatin... 56 Wall St., Jas. Gallatin, Pres. F. D. Tappan, Cash. Grocers... Corner Barclay St. and College Place, Edward Willis, Pres. S. B. White, Cash. Hanover... 33 Nassau Street, W. H. Johnson, Pres. J. T. Banker, Cash. Importers and Traders... 245 Broadway, James Buel, Pres. Perkins, Cash. Irving... 235 Greenwich St., John Castree, Pres. D. V. H. Berthol, Cash. Leather Manuf... 45 William Street, Wm. H. Macy, Pres. N. F. Palmer, Cash. Manufacturers... Corner Wall and Hanover Sts., James D. Sparkman, Pres. J. T. Fountain, Cash. Mechanics... 33 Wall Street, E. Knapp, Pres. William H. Coz, Cash. Mercantile... Corner of Day St. and Broadway, D. H. Arnold, Pres. E. J. Blake, Cash. Merchants... 42 Wall St., A. E. Stillman, Pres. J. D. Vermilye, Cash. Market... Beekman and Pearl Streets, Robert Barles, Pres. A. Gilbert, Cash. Marine... 90 Wall Street, E. D. Fish, Pres. J. Delamater, Cash. Mechanics' Banking Association... 33 Wall Street, Pres. F. Chandler, Cash.

Mechanics & Traders... Par Par Par Corner Broome Street and Bowery. E. D. Brown, Pres. Geo. W. Youles, Cash. Merchants' Exchange... Par Par Par 257 Broadway. E. Ellsworth, Pres. E. J. Oakley, Cash. Metropolitan... Par Par Par Broadway and Pine Street. John E. Williams, Pres. George Q. Seney, Cash. N. Y. National Banking Assoc'n... Par Par Par Corner of William and Wall Sts. C. P. Leverich, Pres. Wm. B. Meeker, Cash. New York County... Par Par Par Eighth Avenue and Fourteenth Street. Francis Leland, Pres. I. G. Ogden, Cash. North America... Par Par Par No. 44 Wall Street. John J. Donaldson, Pres. Jos. A. Beardsley, Cash. Ocean... Par Par Par Corner Fulton and Greenwich Sts. D. R. Martin, Pres. Charles Palmer, Cash. Pacific... Par Par Par No. 470 Broadway. Jacob Campbell, Pres. Robert Buor, Cash. Phoenix... Par Par Par 45 Wall Street. P. M. Bryson, Pres. John Parker, Cash. Park... Par Par Par 5 Beekman Street. Wm. K. Kitchen, Pres. J. L. Worth, Cash. Republic... Par Par Par 1 Wall Street. Robert H. Lowry, Pres. Henry W. Ford, Cash. Saint Nicholas... Par Par Par 7 Wall Street. Wm. R. Fosdick, Pres. Arch. Parkhurst, Cash. Seventh Ward... Par Par Par 234 Pearl Street. Wm. Halsey, Pres. A. S. Fraser, Cash. Shoe and Leather... Par Par Par Broadway and Chambers Street. A. V. Stout, Pres. J. M. Crans, Cash. State of New York... Par Par Par No. 31 William Street. Reuben Withers, Pres. Geo. W. Dner, Cash. Tradesmen's... Par Par Par 231 Broadway. Richard Berry, Pres. Anthony Halsey, Cash. Union... Par Par Par 34 Wall St. H. Arthur, Pres. J. M. Lewis, Cash.

American Exchange B'k. B'way and Cedar... Par Par Par 24, imitation; female, bridge, canal. 12, 24, 28, 32 and 100, altered. 54, good imitation. Atlantic Bank, 142 Broadway... Par Par Par 24, imit. 54, imit., three females—on the imit. word FIVE in red letters across the bill; on the gen. there is a red plate across, but the word FIVE is cut out and to be seen in white letters. 10s raised from 2s, portrait on r e, taken out and anchor put in. 20s and 30s raised from 1s—well done. 100s raised from 2s. Gen. 1s, spread eagle on a rock at sea—r e, state die. 5s, vessel—r e, male head. 2s, Pierce—1 e, steamship. 5s, three water nymphs holding cherub—r a, Olay. 10s, ships and steamer—1 e, anchor, bale, etc. 20s, sailor, vessel in distance—1 e, Webster. 30s, female, eagle, etc.—r e, die—1 e, male head. Bank of America, 44 Wall... Par Par Par Withdrawn its circulation. Bank of Commonwealth, Nassau and Pine... Par Par Par Withdrawn its circulation. Bank of New York, William and Wall... Par Par Par Withdrawn its circulation. B'k of N. Y. Dry Dock Co., Av. D and 10th... Par Par Par Withdrawn its circulation. Bank of North America, 44 Wall... Par Par Par Pres. J. A. Beardsley, Cash. Withdrawn its circulation. Bank of the Republic, 1 Wall... Par Par Par Withdrawn its circulation. B'k of the State of N. Y., Exchange pl & Wm... Par Par Par 24, imitation—two females. 5s, spurious. 20s, imit'n. Gen. 1s, two females, cars, ship, etc.—r e, silver dollar. 2s, same as 1s—r e, two silver dollars. 3s, same as 1s—1 e, three silver dollars. 5s, two half naked females, ships, etc.—r e, female. 10s, same as 5s—r e, cherub flying. 20s, same as 5s—r e, female. Broadway Bank, Broadway and Park Place... Par Par Par F. A. Palmer, Pres. J. L. Everett, Cash. Bull's Head Bank, Third St. and 25th... Par Par Par Richard Williamson, Pres. Geo. W. Willett, Cash. 3s imit.—Gen. has entered according to Act of Congress, to around the ring enclosing the bull's head, imit. has not. 3s, good imit. letters in 'American' of engravers' name are all same size—in gen. the A is larger than the other letters. 5s, imit'n—man and newsboy; none gen. dated later Dec. 1861. 5s, imitation—red 5 extends on to vig. 5 on right touches horses heels. The genuine do not touch. Gen. 1s, large bull's head—1 e, road view, cattle, etc. 2s, 3s, bull's head—r e, T. F. O. 5s, large bull's head—r e, THREE. 5s, drove of horses—r e, bull's head, 1 e, state die. 5s, (3d plate), man and newsboy—r e, bull's head—3 good imitation out. 5s, (3d plate), green-tinted, horse air, bull's head, in green, on the back; imitated. 10s, drove of cattle—1 e, bull's head. 20s, man on horse, dog, sheep, etc.—r e, bull's head. Butchers and Drivers' Bank, 124 Bowery... Par Par Par Withdrawn their circulation. Chatham Bank, Broadway and John... Par Par Par Withdrawn its circulation. Chemical Bank, 270 Broadway... Par Par Par Withdrawn its circulation. Citizens' Bank, 53 Bowery... Par Par Par 1s, 2s, 3s, 5s, 10s and 20s, spurious and raised. 5s, nice imitation. City Bank, 52 Wall... Par Par Par Withdrawn its circulation. Continental Bank, 9 Nassau... Par Par Par Withdrawn its circulation. Corn Exchange Bank, William and Beaver... Par Par Par E. W. Dunham, Pres. Wm. A. Felt's, Cash. 1s, 5s and 10s, photographed. 10s, raised. 24, imit. Vessels and house on left of sailor—none on gen. especially observe the letter "o" in the word "Exchange." 1s too large and a little too low, and out of ships. In gen. they are all same size. 3s imit. farmer and sailor—J Taylor, Register's name, engraved, on gen. written, the imit. has entered according to the Act of Congress, &c., in the letters, under the vignette, the gen. has not.

Gen. 1s, farmer, tailor, etc.—r e, ONH. 2s, same as 1s. 5s, same as 1s—r e, THREE. 5s, female, eagle, etc.—1 e, FIVE. 10s, female and eagle—1 e, TEN. 10s, (21 plate), same as 1s—1 e, TEN. 20s, none issued. East River Bank, 639 Broadway... Par Par Par Withdrawn its circulation. Fulton Bank, Fulton and Pearl... Par Par Par 5s, imitation—well done. 5s, 10s, 20s and 50s altered. Gen. 1s, mechanic, bust of Fulton—r e, sailor, 1 e, steam er. 2s, same as 1s—r e, female. 3s, same as 1s—r e, steam boat. 5s, same as 1s—r e, female, 1 e, steamboat—imitation. 10s same as 1s—r e, boy—1 e, steamboat. 20s, none issued. Gen. 50, bust, man, engine, woman, ship—1 e, steamer. Greenwich Bank, 407 Hudson... Par Par Par B. F. Wheelwright, Pres. Wm. Hawes, Cash. 2s, 5s, 10s, 20s and 50s altered. Gen. 1s, angel flying—r e, female and flowers. 2s, ship carpenter, shipbuilding, city, etc.—r e, two cherubs. 3s, three females, etc.—r e, three cherubs, THREE above and below. 5s, female, lion, steamship, etc.—1 e, female and anchor. 10s, shield, Indian on left, man on right—1 e, Washington. 20s, shield, female, 20 each side—r e, vessel. 50s, female, anchor and ship—r e, oval male portrait. Grocers' Bank, Barclay and College Place... Par Par Par Hanover Bank, 28 Nassau... Par Par Par Withdrawn its circulation. Importers and Traders' Bank, 247 B'way... Par Par Par Withdrawn its circulation. Irving Bank, 235 Greenwich... Par Par Par Withdrawn its circulation. Leather Manufacturers' B'k, 47 and 29 Wall... Par Par Par (Withdrawn its circulation.) Manhattan Company Bank, 40 Wall... Par Par Par Withdrawn its circulation. Manufacturers' Bank, Front and Pine... Par Par Par (Formerly Manufacturers' Bank, Brooklyn.) Withdrawn its circulation. Manufacturers and Merchants' B'k, 361 B'way... Par Par Par Abram Ives, Pres. A. Masterson, Jr., Cash. Withdrawn its circulation. Marine Bank, 50 Wall... Par Par Par Withdrawn its circulation. Market Bank, Beekman and Pearl... Par Par Par Withdrawn its circulation. Mech. and Traders' B'k, B'way & Broome... Par Par Par Withdrawn its circulation. Mechanics Banking Association, 33 Wall... Par Par Par Withdrawn its circulation. Mechanics' Bank, 33 Wall... Par Par Par Withdrawn its circulation. Mercantile Bank, 191 Broadway... Par Par Par Withdrawn its circulation. Merchants' Bank, 42 Wall... Par Par Par Withdrawn its circulation. Merchants' Exchange Bank, 257 Broadway... Par Par Par Withdrawn its circulation. Metropolitan Bank, Broadway and Pine... Par Par Par Withdrawn its circulation. Nassau Bank, Nassau and Beekman... Par Par Par H. Blydenburg, Pres. F. M. Harris, Cash. Withdrawn its circulation. National Bank, 26 Wall... Par Par Par Withdrawn its circulation. New York County Bank, 9th av. and 14th... Par Par Par 1s, 2s, 5s, 10s and 20s altered. 2s, imit. well done. Register's, President's, and Cashier's names engraved. 5s, imit.—hocs very coarse. Dates engraved, gen. are written. Gen. 1s steamship and vessel—r e, boy. 2s city arms—r e, boy. 3s none issued. 5s die—1 e, soldier. 10s, female, scene—1 e, sheep shearing. 20s Indians—r e, male head. New York Exchange Bank, 184 Greenwich... Par Par Par S. Van Duser, Pres. D. B. Halsted, Cash. 1s, 2s, 3s, 5s and 10s, altered. 3s spurious. 10s imit. Ships—dated June 15th, 1852, is engraved, title heavily faded. Gen. says "American Bank Note Co., New York." imit. leaves "New York" off. Gen. 1s female—r and 1 e, female. 2s die, 2 each side—r and 1 e, male and female. 3s State arms—r and 1 e, female (3d plate), die, 8 each side—r and 1 e, female. 5s female and cupid around 5—r e, bust. 10s ships—r e, Washington. 20s cars, etc.—r e, female. North River Bank, 187 Greenwich... Par Par Par Levi Apper, Pres. A. B. Hays, Cash. 1s, 2s, 3s, 5s, 10s and 20s altered. Gen. 1s river view. 2s, 2 on shield, female and Indian—r e, Washington, male and 1 e, etc. 3s Neptune, vessel, etc.—r e, three heads. 5s, same as 1s—1 e, 10s cars, ship, etc.—r e, ship. 20s female, eagle, etc., 20 each side—r e, TWENTY across. Ocean Bank, Greenwich and Fulton... Par Par Par Withdrawn its circulation. Oriental Bank, Bowery and Grand... Par Par Par J. M. Price, Pres. W. A. Hall, Cash. 2s, 3s, 5s and 10s, altered and spurious. 5s, imitation, 600,000 capital, over vig; not so in gen. Gen. has bird between legs. Gen. 1s woodcutter, gold dollar, etc.—r e, female, bird, contains. 2s die, farmer and milkmaid. 3s three men three gold dollars. 5s square, hunter, three cupids and 20 gold dollars—r e, same as 1s—1 e, two elephants' heads, etc. 10s shipyard—r e, same as 1s—1 e, mechanic's shop, etc. 20s shipyard—r e, same as 1s—1 e, female head, die. Pacific Bank, 470 Broadway... Par Par Par Withdrawn its circulation. Park Bank, 5 Beekman... Par Par Par Withdrawn its circulation. Peoples' Bank, 395 Canal... Par Par Par O. F. Hunter, Pres. G. L. Crowell, Cash. 1s, 2s, 3s, 5s, 10s and 20s altered and spurious. Gen. 1s cars, bridge—r e, male head. 2s, building—r e, male head. 3s mechanic, factory—r e, male head. 5s steamer—r e, Franklin. 10s female, ship, cars, etc.—r e, Washington. 20s female, ships, etc.—r e, male head. Phoenix Bank, 45 Wall... Par Par Par Withdrawn its circulation. Seventh Ward Bank, 234 Pearl... Par Par Par closing. Shoe and Leather B'k, B'way and Chambers... Par Par Par 5s, 5s, 10s, 20s and 50s altered. 100 dangerous out. Only four genuine out of this denomination. Gen. 1s hunters catching wild cattle—1 e, female head. 2s, 3s, 5s and 20s vig. same as ones. 2s—r e, female head, 3 e, female head, 1 e, man. 5s 1 e, two girls. 10s hunters, cars, cattle, etc. female head—r e, die. (21 plate), hunters, wild cattle, etc. Washington—r e, die. 20s—r e, die—1 e, cherub holding bag of coin. 50s, State die—1 e, male portrait. 100s, ONE HUNDRED and same vig., same as ones—r e, die, 100—1 e, male head, 100; imitated. St. Nicholas Bank, 7 Wall... Par Par Par Withdrawn its circulation. Stuyvesant Bank, 741 Broadway... Par Par Par W. S. Carman, Pres. John Van Orden, Cash. No circulation. Tradesmen's Bank, 391 Broadway... Par Par Par (Withdrawn its circulation.) Union Bank, 34 Wall... Par Par Par Withdrawn their circulation. Wooster Sherman's Bank, 3 Nassau... Par Par Par W. Sherman, Pres. F. D. Sherman, Cash.



NEW YORK STATE

Private Bankers.

ADDISON BANK... Addison. LATTIMER & WINTON, Bankers. Special attention paid to Collections in this place and vicinity, and Tioga County, Pa. April

WILLIAM R. SMITH... Addison. Special attention given to collections. April

BENEDICT & DOTY'S BANK... Attica. C. B. Benedict, Bankers, E. R. West, Cash. Leonidas Doty, Mar 22

J. D. DECKER... Brockport. Correspondent to Nat'l Park Bank, New York. Sept 1

KENDALL & HARRIS... Buffalo. Special attention paid to collections. Remittances made by first mail after payment at lowest rates of exchange. Mar 1

WHITING'S BANK... Carthage. N. Whiting, Banker. E. H. Myers, Cash. Feb 8

G. BISSELL & CO... Clinton. Particular attention given to collections, &c. July 1

BRIGGS & PALMER... Clyde. S. H. Briggs, L. H. Palmer. May 1

C. W. SMITH & CO... Cooperstown. Remit promptly for Collections at lowest rates. Oct 1

H. J. MESSENGER... Herkimer. H. J. Messenger, Banker, W. P. Fiske, Cash. July 1

JEDEDIAH BARBER... Homer. J. Barber, Banker. W. T. Hook, Cash. July 1

BANK OF HONEYE... Honeye Falls. D. Stanley, Banker. Feb 8

H. J. MESSENGER... Marquette. H. J. Messenger, Banker. M. McLean, Cash. Jan 1

S. S. PIERSON & CO... Newark. Refer to Importers' & Traders' Bank. April 22

BRYAN & BANSOM... Richfield Springs. Special attention given to Collections. July 1

GREEN BROTHERS & CO... Rochester. Business paper bought—Collections made at 1/2 p. cent. Refer to First National Bank, N. Y. City. Jan 1

MERCHANTS' BANK... Watertown. N. Winslow, Banker. J. F. Moffett, Cash. Refer to First National Bank, N. Y. City. Feb 1

HOYT & LEWIS... Wellsville. Give Collections special attention, and remit at best rates. Jan 1

NATIONAL BANKS.

Albany (First)... Albany. S. D. Huntington, Pres. H. H. Huntington, Cash. Albany (Commercial)... Albany. K. W. White, Cash. Albany (Mechanics & Farmers)... Albany. J. W. O'Connell, Pres. Albany (New York State)... Albany. J. H. Van Alstyne, Cash. Albany (Exchange)... Albany. C. F. Whitson, Cash. Albany (Mechanics)... Albany. Nathan D. Wendell, Cash. Albany (Union)... Albany. Amos P. Palmer, Cash. Albany (First)... Albany. A. B. Stewart, Cash. Albany (Orleans Co.)... Albany. Jos. M. Canine, Cash. Albany (First)... Albany. James A. Baugh, Cash. Amsterdam (First)... Albany. Chas. De Wolfe, Cash. Amsterdam (Farmers)... Albany. D. D. Cassidy, Cash. Andover (First)... Albany. James F. Scott, Cash. Argonne (First)... Albany. J. S. Robinson, Cash. Arden (First)... Albany. W. N. Ross, Cash. Auburn (Exchange)... Albany. Chas. A. Myers, Cash. Auburn (Auburn)... Albany. C. H. Morrison, Cash. Auburn (City)... Albany. Chas. G. Brown, Cash. Auburn (Howard)... Albany. J. N. Smith, Cash. Auburn (Cayuga Co.)... Albany. J. N. Smith, Cash. Aurora (First)... Albany. T. DeLaford, Cash. Ballston Spa (Ballston Spa)... Albany. J. W. Thompson, Pres.

Ballston Spa (First)... Albany. J. D. Bancroft, Cash. Batavia (First)... Albany. P. L. Ferriss, Cash. Batavia (First)... Albany. Tracy Pardee, Pres. L. C. McIntyre, Cash. Batavia (Genesee)... Albany. A. N. Cowdin, Cash. Bath (First)... Albany. Constant Cook, Pres. H. H. Cook, Cash. Binghamton (First)... Albany. Abel Bennett, Pres. Geo. Pratt, Cash. Binghamton (Broome Co.)... Albany. Cyrus Strong, Pres. Tracy E. Morgan, Cash. Binghamton (City)... Albany. A. Doubleday, Pres. Wm. E. Osborn, Cash. Brockport (First)... Albany. Luther Gordon, Pres. A. Washburn, Cash. Brooklyn (First)... Albany. N. Wyckoff, Pres. George Field, Cash. Brooklyn (Farmers' & Citizens)... Albany. O. M. Bea h, Pres. H. W. Redfield, Cash. Brooklyn (Nassau)... Albany. O. C. Smith, Pres. E. T. Jones, Cash. Brooklyn (Atlantic)... Albany. W. C. Rasmussen, Pres. O. M. Denton, Cash. Brooklyn (City)... Albany. John J. Studwell, Pres. H. J. Foster, Cash. Buffalo (First)... Albany. A. T. Blackmar, Pres. Chas. T. Coll, Cash. Buffalo (Third)... Albany. A. T. Blackmar, Pres. E. T. Smith, Cash. Buffalo (Farmers' & Mechanics)... Albany. E. G. Spaulding, Pres. H. G. Nolton, Cash. Canastota (Canastota)... Albany. Daniel Crouse, Pres. D. H. Raabach, Cash. Canajoharie (Canajoharie)... Albany. John C. Smith, Pres. A. G. Richmond, Cash. Canajoharie (Spraker)... Albany. Jas. Spraker, Pres. James Frost, Cash. Canandaigua (First)... Albany. George Cook, Pres. Morick D. Munger, Cash. Canard (First)... Albany. E. A. Booth, Pres. J. Thompson, Cash. Catskill (Catskill)... Albany. R. H. King, Pres. Wm. H. Van Orden, Cash. Catskill (Tenners)... Albany. S. S. Day, Pres. F. Hill, Cash. Carmel, Putnam County... Albany. G. M. Belden, Pres. George Ludington, Cash. Castleton (Castleton)... Albany. Joel D. Smith, Pres. E. H. Griffith, Cash. Chenoweth (National)... Albany. Benj. F. Jarvis, Pres. E. B. Crandall, Acting Cash. Champlain (First)... Albany. George V. Hoyle, Pres. M. V. B. Stetson, Cash. Chateaugo (First)... Albany. Robert Stewart, Pres. Ben. Jenkins, Cash. Chester (Chester)... Albany. James Burr, Pres. John T. Johnson, Cash. Cherry Valley (Central)... Albany. H. J. Olcott, Pres. W. H. Baldwin, Cash. Clyde (First)... Albany. Cornelius Stillier, Pres. William H. Miller, Cash. Cohoes (Nat. Cohoes)... Albany. E. Egberts, Pres. Murray Hubbard, Cash. Cobleskill (First)... Albany. O. Courter, Pres. Stanton Courter, Cash. Cooperstown (First)... Albany. Calvin Graves, Pres. Charles W. Smith, Cash. Cooperstown (Second)... Albany. Jedediah P. Sill, Pres. David A. Avery, Cash. Cooperstown (Worthington)... Albany. J. B. Worthington, Pres. J. Worthington, Cash. Cortland (First)... Albany. Thos. Keeler, Pres. W. H. Crane, Cash. Coxsack (National)... Albany. J. C. Van Dyck, Pres. S. A. Dwight, Cash. Cuba (National)... Albany. B. Chamberlain, Pres. Gabriel Bishop, Cash. Dansville (First)... Albany. J. Faulmer, Pres. B. E. Osabin, Cash. Delhi (First)... Albany. James H. Graham, Pres. G. E. Marvin, Cash. Delhi (Delaware)... Albany. C. Marvin, Pres. W. H. Glasgow, Cash. Deposit (Deposit)... Albany. Chas. Knapp, Pres. J. H. Knapp, Cash. Dover Plains (Dover Plains)... Albany. D. L. Bidling, Pres. A. J. Ketchum, Cash. Ellenville (First)... Albany. O. Nichols, Pres. H. Lefever, Cash. Elmira (First)... Albany. S. B. Van Campen, Pres. Harris C. Egan, Cash. Elmira (Second)... Albany. H. M. L. Sage, Pres. Wm. J. Corey, Cash. Elmira (Chemung Canal)... Albany. John Arnot, Pres. John Arnot, Jr. Cash. Elmira (Chemung)... Albany. Tracey Bandle, Pres. H. W. Beadle, Cash. Fayetteville (Fayetteville)... Albany. H. Edwards, Pres. H. Eaton, Cash. Fishkill (National)... Albany. S. A. Day, Pres. J. E. Van Stenbergh, Cash. Fishkill Landing (First)... Albany. W. G. Oakley, Pres. W. G. Oakley, Cash. Fort Plain (Fort Plain)... Albany. W. A. Paine, Pres. J. A. Shearer, Cash. Fort Edward (National)... Albany. P. D. Hodgson, Pres. Asahel Wing, Cash. Fort Edward (Farmers)... Albany. Geo. Burley, Pres. Geo. Clements, Cash. Fonda (Mohawk River)... Albany. Leland Spraker, Pres. F. S. O'Leary, Cash. Fulton (First)... Albany. Geo. Lough, Pres. Charles Noble, Cash. Fredonia (Fredonia)... Albany. Fredonia, Pres. S. M. Clouston, Cash. Friendship (First)... Albany. George W. Hill, Pres. A. J. Walker, Cash. Fulton (First)... Albany. J. J. Woburn, Pres. D. W. Gardner, Cash. Fulton (Citizens)... Albany. Chas. G. Case, Pres. S. P. Case, Cash. Geneva (First)... Albany. A. L. Crow, Pres. W. T. Crow, Cash. Geneva (Geneva)... Albany. H. Verplanck, Pres. Sam. Southworth, Cash. Genesee (Genesee Valley)... Albany. D. H. Fitzhugh, Pres. J. S. Orton, Cash. Glen Falls (Glen Falls)... Albany. A. Sherman, Pres. E. Johnson, Cash. Glen Falls (Glen's Falls)... Albany. B. P. Thibault, Pres. Wm. A. Walt, Cash.

Gloversville (Fulton Co.)... Albany. John McNab, Pres. J. McLaren, Cash. Goshen (Goshen)... Albany. W. Murray, Pres. W. M. Murray, Cash. Goshen (Orange Co.)... Albany. A. B. Murray, Pres. C. J. Everett, Cash. Greenvale (First)... Albany. G. S. Adams, Pres. B. P. Adams, Cash. Groton (First)... Albany. Chas. Ferrigo, Pres. D. H. Marsh, Cash. Hamilton (Hamilton)... Albany. A. Smith, Pres. B. D. West, Cash. Havana (First)... Albany. Elbert W. Cook, Pres. Theodore L. Miner, Cash. Havana (Second)... Albany. A. Lawrence, Pres. F. Van Campen, Cash. Hobart (First)... Albany. Fred. W. Fooks, Pres. John M. Olmstead, Cash. Hornellsville (First)... Albany. Martin Adel, Pres. Charles Adsit, Cash. Hudson (First)... Albany. J. W. Fairfield, Pres. Robert B. Shepard, Cash. Hudson (Farmers)... Albany. Samuel Bachman, Pres. Charles C. Macy, Cash. Hudson (Hudson River)... Albany. S. A. Dubois, Pres. A. B. Scott, Cash. Iillon (National)... Albany. J. J. Polts, Pres. Charles Harter, Cash. Ithaca (First)... Albany. E. T. Turner, Pres. Henry B. Lord, Cash. Ithaca (Merchants and Farmers)... Albany. J. B. Williams, Pres. C. E. Hardy, Cash. Ithaca (Tompkins County)... Albany. Amasa Dana, Pres. P. J. Partenhelmer, Cash. Jamestown (First)... Albany. Alonzo Kent, Pres. J. E. Mayhew, Cash. Jamestown (Second)... Albany. T. D. Hammond, Pres. Geo. W. Tew, Jr., Cash. Jamestown (Chataque Co.)... Albany. Samuel Barrett, Pres. Robert Newland, Cash. Kinderhook (Union)... Albany. W. H. Tobey, Pres. W. H. Rainey, Cash. Kinderhook (National)... Albany. W. R. Mecht, Pres. F. G. Glnon, Cash. Kingston (First)... Albany. J. H. Hasbrock, Pres. Alfred Osterhondt, Cash. Kingston (Ulster County)... Albany. Cornelius Bruyn, Pres. Chas. D. Bruyn, Cash. Kingston (State of N. Y.)... Albany. Henry Broadhead, Jr., Pres. Hy. H. Reynolds, Cash. Kingston (Kingston)... Albany. J. P. Osterhaut, Pres. O. E. Van Gaasbeek, Cash. Lansingburgh (National)... Albany. F. B. Leonard, Pres. A. Welch, Cash. Lansingburgh (Exchange)... Albany. John S. Mink, Pres. H. W. Mosher, Cash. Leonardville (First)... Albany. Dennis Hardin, Pres. John O. Wheeler, Cash. Le Roy (First)... Albany. M. P. Lamson, Pres. B. F. Ballard, Cash. Little Falls (Herkimer Co.)... Albany. A. G. Story, Pres. W. G. Milligan, Cash. Lockport (First)... Albany. Geo. W. Bowers, Pres. H. W. Helmer, Cash. Lockport (Niagara County)... Albany. Thos. T. Flagler, Pres. J. B. Compton, Cash. Lockport (Exchange)... Albany. Martin J. Bole, Pres. M. A. Nichols, Cash. Leaville (First)... Albany. H. Disterman, Pres. Wm. McCulloch, Cash. Lyons (Lyons)... Albany. DeWitt Parrish, Pres. Myron C. Tucker, Cash. Malone (National)... Albany. S. C. Wead, Pres. Geo. Hawkins, Cash. Malone (Farmers)... Albany. Andrew W. Ferguson, Pres. D. W. Lawrence, Cash. Middletown (First)... Albany. Wm. Evans, Jr., Pres. Daniel Corwin, Cash. Middletown (Middletown)... Albany. James B. Hulse, Pres. Thomas King, Cash. Middletown (Walkkill)... Albany. W. M. Graham, Pres. C. H. Horton, Cash. Mohawk (Mohawk Valley)... Albany. Dean Burgess, Pres. H. D. Alexander, Cash. Monticello (Union)... Albany. I. P. Tremain, Pres. G. Bennett, Cash. Moravia (First)... Albany. A. B. Esle, Pres. E. F. Swenson, Cash. Moravia (First)... Albany. Daniel Stewart, Pres. Lorense B. Dana, Cash. Mt. Morris (Genesee River)... Albany. H. P. Mills, Pres. H. E. Brown, Cash. Newark (First)... Albany. F. Fisher Williams, Pres. E. T. Grant, Cash. New Berlin (First)... Albany. S. T. Enapp, Pres. John T. White, Cash. Newburgh (Highland)... Albany. George Cornwell, Pres. Alfred Post, Cash. Newburgh (Newburgh)... Albany. G. W. Eer, Pres. J. J. S. McCookery, Cash. Newburgh (Quassaick)... Albany. O. S. Hathaway, Pres. J. N. Weed, Cash. New Paltz (Huguenot)... Albany. E. Etinger, Pres. Edmund Etinger, Cash. North White Creek (Cam. Valley)... Albany. Oram Kelley, Pres. James Thompson, Cash. Norwich (National)... Albany. J. H. Smith, Pres. Warren Newton, Cash. Nyack (Rockland Co.)... Albany. D. J. Blauvelt, Pres. A. D. Morford, Cash. Oneida (First)... Albany. H. Deveroux, Pres. Virgil Nash, Cash. Oneida (Oneida Valley)... Albany. N. Eginbotham, Pres. T. F. Hand, Cash. Oswego (First)... Albany. Thos. S. Mot, Pres. J. D. W. Case, Cash. Oswego (Second)... Albany. Leonard Ames, Pres. M. B. Clark, Cash. Oswego (Lake Ontario)... Albany. Jas. Platt, Pres. Dan' G. Fort, Cash. Oswego (Harlow)... Albany. Chas. S. Platt, Pres. J. R. Noyes, Cash. Oswego (Tiooga)... Albany. Thos. C. Platt, Pres. Chas. Platt, Cash. Oswego (First)... Albany. E. W. Truman, Pres. J. B. Brush, Cash. Oswego (Hogon)... Albany. T. C. Platt, Pres. W. E. Mack, Cash. Oswego (Union)... Albany. J. J. Taylor, Pres. C. Platt, Cash. Oxford (First)... Albany. George W. Clark, Pres. Henry L. Miller, Cash. Palmyra (First)... Albany. George W. Under, Pres. Philip I. Boston, Cash. Pawling (Pawling)... Albany. H. G. Alton, Pres. J. W. Bowditch, Cash.



**Rockskill (Westchester Co.)**.....Par Par Par  
J. A. O. Depew, Pres. D. J. Clapp, Cash.

**Pine Plains (Stirling)**.....Par Par Par  
W. S. Eno Pres. Bauben Bostwick, Cash.

**Port Chester (First)**.....Par Par Par  
Ellwood Burdall, Pres. M. M. Todd, Cash.

**Port Jervis (National)**.....Par Par Par  
H. H. Farnum, Pres. A. P. Thompson, Cash.

**Plattsburgh (First)**.....Par Par Par  
Zephania O. Platt, Pres. A. Guibord, Cash.

**Plattsburgh (Second)**.....Par Par Par  
Samuel F. Villus, Pres. B. D. Olapp, Cash.

**Potdam (Potdam)**.....Par Par Par  
Bloomfield Usher, Pres. Luke Usher, Cash.

**Poughkeepsie, Merchants' National Bank,**  
James Emott, Pres. W. C. Harris, Cash.  
W. C. Fonda, Asst. Cash.

Nov 23 Collections made on favorable terms.

**Poughkeepsie (City)**.....Par Par Par  
J. F. Barnard, Pres. A. H. Champlin, Cash.

**Poughkeepsie (First)**.....Par Par Par  
Cornelius Du Bois, Pres. Seshion Knud, Cash.

**Poughkeepsie (Fallkill)**.....Par Par Par  
George Inna, Pres. John F. Hill, Cash.

**Poughkeepsie (Farmers' & Mann)**.....Par Par Par  
Wm. A. Davies, Pres. F. W. Davis, Cash.

**Poughkeepsie (Poughkeepsie)**.....Par Par Par  
Thomas L. Davies, Pres. E. North, Cash.

**Pulaski (Pulaski)**.....Par Par Par  
C. A. Clark, Pres. D. A. Clark, Cash.

**Red Hook (First)**.....Par Par Par  
J. W. Ellsesser, Pres. J. S. Crouse, Cash.

**Red Hook (Second)**.....Par Par Par  
Delamatre, Pres. W. M. Sayre, Cash.

**Rochester (Farmers' & Mechanics') National Bank**  
Alfred Ely, Pres. Thomas Ratnes, Cash.

Oct 8 Collections 1/3

**Rochester (First)**.....Par Par Par  
E. M. Parsons, Pres. O. E. Upton, Cash.

**Rochester (Traders')**.....Par Par Par  
S. L. Brewster, Pres. F. B. Viele, Cash.

**Rochester (Flour City)**.....Par Par Par  
F. Gorton, Pres. Jno. H. Rochester, Cash.

**Rochester (Clarke)**.....Par Par Par  
L. Ward Clarke, Pres. T. W. Whittier, Cash.

**Rochester (Union), closing**.....Par Par Par  
A. Erickson, Pres. G. E. Jennings, Cash.

**Rome (First)**.....Par Par Par  
Edward Huntington, Pres. F. H. Thomas, Cash.

**Rome (Fort Stanwix)**.....Par Par Par  
David Utley, Pres. Samuel Wardwell, Cash.

**Rome (Onida Central)**.....Par Par Par  
Isaac T. Miner, Pres. Z. Hill, Cash.

**Rondout (First)**.....Par Par Par  
T. Cornell, Pres. O. Bray, Cash.

**Rondout (Rondout)**.....Par Par Par  
Janzen Hasbrouck, Pres. Edgar Newkirk, Cash.

**Saugerties (First)**.....Par Par Par  
John Klarstad, Pres. B. M. Feilich, Cash.

**Saugerties (Saugerties)**.....Par Par Par  
Wm. F. Russell, Pres. John Hopkins, Cash.

**Saratoga Springs (First)**.....Par Par Par  
Samuel Freeman, Pres. J. E. Leake, Cash.

**Saratoga Springs (Commercial)**.....Par Par Par  
Charles E. Lester, Pres. S. H. Richards, Cash.

**Salem (Salem)**.....Par Par Par  
C. L. Allen, Pres. B. F. Bancroft, Cash.

**Sandy Hill (First)**.....Par Par Par  
Nelson W. Wait, Pres. W. M. Collin, Cash.

**Schenectady (Mohawk)**.....Par Par Par  
G. G. Moxon, Pres. C. Thompson, Cash.

**Schuylerville (National)**.....Par Par Par  
Wm. Wilcox, Pres. G. F. Watson, Cash.

**Schoharie (Schoharie Co.)**.....Par Par Par  
C. Goodyear, Pres. W. Van Wageningen, Cash.

**Seneca Falls (First)**.....Par Par Par  
Z. Partridge, Pres. D. W. Partridge, Cash.

**Seneca Falls (National Exchange)**.....Par Par Par  
J. B. Johnson, Pres. N. H. Becker, Cash.

**Sherburne (Sherburne)**.....Par Par Par  
Johnus Pratt, Pres. Henry T. Dunsmuir, Cash.

**Sing Sing (First)**.....Par Par Par  
J. F. Maurice, Pres. Isaac B. Noxon, Cash.

**Skaneateles (First)**.....Par Par Par  
Charles Pardee, Pres. Henry J. Hubbard, Cash.

**Southeast (Croton River)**.....Par Par Par  
Eos. Drew, Pres. Francis R. Foster, Cash.

**South Worcester (First)**.....Par Par Par  
V. D. Becker, Pres. Washington Becker, Cash.

**St. Johnsville (First)**.....Par Par Par  
Louis Union Cox, Pres. A. Zimmerman, Cash.

**Syracuse (First)**.....Par Par Par  
B. B. Judson, Pres. G. E. Leonard, Cash.

**Syracuse (Second)**.....Par Par Par  
B. W. Bann, Pres. W. W. Teal, Cash.

**Syracuse (Third)**.....Par Par Par  
James Monroe, Pres. Francis E. Williams, Cash.

**Syracuse (Fourth)**.....Par Par Par  
N. F. Graves, Pres. H. A. Bonta, Cash.

**Somers (Farmers' & Drovers')**.....Par Par Par  
Wm. Bailey, Pres. H. M. Bissell, Cash.

**Syracuse (Syracuse)**.....Par Par Par  
Jno. H. Chodell, Pres. G. Gallard, Cash.

**Syracuse (Salt Springs)**.....Par Par Par  
A. A. Howlett, Pres. T. J. Leach, Cash.

**Syracuse (Mechanics')**.....Par Par Par  
E. B. Wicks, Pres. T. B. Fitch, Cash.

**Syracuse (Merchants')**.....Par Par Par  
Geo. N. Kennedy, Pres. E. R. Plinn, Cash.

**Tarrytown (First)**.....Par Par Par  
John R. Bacon, Pres. J. H. Rosenquest, Cash.

**Troy (First)**.....Par Par Par  
Thomas Coleman, Pres. A. H. Thurman, Cash.

**Troy (City)**.....Par Par Par  
John A. Griswold, Pres. G. F. Sims, Cash.

**Troy (Exchange)**.....Par Par Par  
Hiram Miller, Pres. Shepard Tappen, Cash.

**Troy (Manufacturers')**.....Par Par Par  
T. Symonds, Pres. C. M. Wellington, Cash.

**Troy (Merchants and Mechanics')**.....Par Par Par  
D. F. Vall, Pres. Francis Sims, Cash.

**Troy (Mutual)**.....Par Par Par  
J. F. Ahertson, Pres. G. A. Stone, Cash.

**Troy (State)**.....Par Par Par  
A. Watkins, Pres. Willard Gay, Cash.

**Troy (Union)**.....Par Par Par  
L. A. Battershall, Pres. F. M. Corbin, Cash.

**Troy (United)**.....Par Par Par  
E. T. Gale, Pres. T. Taylor, Cash.

**Troy (Central)**.....Par Par Par  
J. L. Van Schoonhoven, Pres. J. R. Kellogg, Cash.

**Unadilla (Unadilla)**.....Par Par Par  
A. H. Watson, Pres. C. J. Hayes, Cash.

**Union Village (Washington Co.)**.....Par Par Par  
Leroy Mowry, Pres. E. Andrews, Cash.

**Union Springs (First)**.....Par Par Par  
John O. Yawger, Pres. Albert Beardsley, Cash.

**Utica (First)**.....Par Par Par  
B. N. Huntington, Pres. F. V. Rogers, Cash.

**Utica (Second)**.....Par Par Par  
Theod. S. Faxon, Pres. Geo. E. Thomas, Cash.

**Utica (City)**.....Par Par Par  
J. E. Warner, Pres. O. S. Wilcox, Cash.

**Utica (Onida)**.....Par Par Par  
J. Sayre, Pres. R. S. Williams, Cash.

**Vernon (National)**.....Par Par Par  
Josine Case, Pres. Everett Case, Cash.

**Warwick (First)**.....Par Par Par  
John L. Weiling, Pres. G. S. Holbert, Cash.

**Waraw (Wyoming County)**.....Par Par Par  
J. H. Darling, Pres. H. B. Jencks, Cash.

**Waterford (Saratoga Co.)**.....Par Par Par  
John Cramer, Pres. Wm. F. Seymour, Cash.

**Waterloo (First)**.....Par Par Par  
B. Skaggs, Pres. M. D. Mercer, Cash.

**Watertown (First)**.....Par Par Par  
L. Faddock, Pres. C. Faddock, Cash.

**Watertown (Second)**.....Par Par Par  
Edwin L. Faddock, Pres. G. F. Faddock, Cash.

**Watertown (Nat. Bank & Loan Co.)**.....Par Par Par  
O. H. Sherman, Pres. C. A. Sherman, Cash.

**Watertown (National Union)**.....Par Par Par  
M. Oobara, Pres. S. B. Uplian, Cash.

**Watertown (Jefferson County)**.....Par Par Par  
T. H. Camp, Pres. M. Thompson, Cash.

**Waterville (National)**.....Par Par Par  
D. B. Goodwin, Pres. W. B. Goodwin, Cash.

**Watkins (First)**.....Par Par Par  
G. G. Freer, Pres. H. M. Hillerman, Cash.

**Watkins (Second)**.....Par Par Par  
D. Howard, Pres. S. O. Hind, Cash.

**Waverly (First)**.....Par Par Par  
Rich'd Van Duzer, Pres. Howard Elmer, Cash.

**Waverly (National)**.....Par Par Par  
G. W. Buck, Pres. H. F. Herrick, Cash.

**Westfield (First)**.....Par Par Par  
F. B. Brewer, Pres. E. A. Skinner, Cash.

**West Winfield (First)**.....Par Par Par  
David R. Carrier, Pres. James P. Lee, Cash.

**West Troy (National)**.....Par Par Par  
Joseph M. Haswell, Pres. Geo. B. Wilson, Cash.

**Whitehall (First)**.....Par Par Par  
Alfred H. Griswold, Pres. William M. Keith, Cash.

**Whitehall (Old National)**.....Par Par Par  
Dennis Jones, Pres. R. W. Parker, Cash.

**Whitesboro (Whitestown)**.....Par Par Par  
Hiram P. Potter, Pres. Israel J. Gray, Cash.

**Williamburgh (First) Now Brooklyn**.....Par Par Par  
N. Wyckoff, Pres. Geo. Field, Cash.

**Williamburgh (Farm's & Citizens')**.....Failed  
Now Brooklyn.

**Yonkers (First)**.....Par Par Par  
John Olmstead, Pres. Egbert Howland, Cash.

**Addison Bank**.....Withdrawn its circulation.  
S. V. Lattimer, Pres. B. D. Winton, Cash.

**Albany City Bank, Albany**.....2  
18, 28, 38, 58, 108, and 208, alt'd and raised. 58, 108, and 208, alt'd from 18 and 28. The gen. has 16 small circles in the square die on right end; limit has only 7. The old limit has no FIVE on upper and lower margins; the new imitations have 108, 108, man, woman, mercury and anvil. The wing on the centre person's head in limit is just a pin's point from the shading of word Albany. On the gen. it is 1/2 inch below. The word "Register" on the gen. is below the Register's name; in the limit the black line runs into word "Register." In the gen. no shading under the words "In the Bank Department," limit there is.

**Albany Exchange Bank, Albany**.....2  
B. H. Alden, Pres. O. P. Williams, Cash.

18, imitation, 58, imitation, centre female shows hat one foot; gen. shows both. 28, 58, 108, and 208, altered. Bank issues no 38.

Gen. 18, 4 men, horse, shipping &c.—r, e, die, female head 28, Indian prince, steamboat—r, e, 2-1 e, male head. 58, female in large female and V each side—r, e, medallion, 108, shield, two females—r, e, state arms—1 e, die, TEN, 208, none issued.

**Alonzo Wood & Co.'s Bank, Elbridge**.....2  
Alonzo Wood, Pres. B. A. Wood, Cash.

58 and 108 altered.

Gen. 18, cannon, anchor, halls and bales—r, e, oval male portrait—1 e, die. 28, scene in a hayfield—r, e, two men looking at a roll of cloth—1 e, State die. 58, 108, none issued.

**Atlantic Bank, Brooklyn**.....2  
58, and 108, altered.

Gen. 18, vessels—r, e, female—1 e, State arms. 28, sea view, 3 each side—r, e, female in a large 2. 38, same as 18. 58, sea horses, chariot, male and female—r, e, ships—1 e, arms. 108, same as 58. 208, same as 58.

**Auburn City Bank, Auburn**.....2  
18, limit, "the" in German text above the word Balston, not so on the limit. 58, limit, in counterfeit, Balston Spa Bank, words are same size; in gen. "Bank" is smaller than rest. 58, limit, reads State of NEW YORK. Gen. reads "State of N. YORK." 18, 28, 58, 108, and 208, altered.

(Gen. 18, female and child—r, e, female. 28, female holding wand and sickle—r, e, corn, man, etc. 38, none issued. 58, female in large 5, female V each side—r, e, head. 108, shield, females—r, e, arms—1 e, die, TEN, 208, female, shipping, 20 each side—1 e, TWENTY, die TWENTY.

**Bank of Aiblen, Aiblen**.....2  
28, 58, and 108, altered. 28, imitation—r, e, woman seated in an oval frame—engraver's name spelled "Wright" instead of "Wright." On the gen. there are nine small twos on the upper margin, on the limit, only eight.

Gen. 18, female and child, ship etc.—r, e, female, cars, vessels. 28, female, factory, and car—r, e, man seated with hammer. 38, female portrait etc.—1 e, female each side of 3. 58, female in chariot, vessel and steamer—r, e, female, car, man. 108, signing declaration of Independence—1 e, Washington.

**Bank of Amsterdam, Amsterdam**.....2  
68, alt'd red tinted hill, drovers on upper left corner.

**Bank of Attica, Buffalo**.....2  
A. J. Rich, Pres. O. Townsend, Cash.

58 alt'd and limit'd. 108 and 208, alt'd.

Gen. 18, female and child—r, e, female—1 e, corn. 28, female seated, sheaves, plow etc.—r, e, man seated with hammer. 38, female—r, e, 2-1 e, two females. 58, females etc.; r, e, female and man, FIVE—imitation in circulation. 108, farmer plowing—r, e, oxen and pigs—1 e, buildings. 208, farm scene—r, e, female—1 e, man, die.

**Bank of Auburn**.....2

**Bank of Bath**.....2  
Withdrawn its circulation.

**Bank of Binghamton**.....2

**Bank of Canandaigua**.....2  
T. E. Hart, Pres. H. J. Messenger, Cash.

28, and 58, alt'd from 18. 28, imitation. Bank issues no 38, or 208. 58, limit, says "Excelsio" in State die, gen. "Excelsior," "C" in Hatch, in engraver's name, is slanting, gen. is straight.

Gen. 18, Indian in canoe—r, e, clay. 28, horses running to right—r, e, male head. 58, female, steamer, vessels—r, e, 1 e, cart. 108, cart, bridge, telegraph—r, e, die—1 e, female.

**Bank of Canton, N. Y.**.....2  
H. J. Messenger, Pres. Ed. W. Thomas, Cash.

28, altered. 108 raised from 18. Issues no 38 or 208. 108, limit, well executed, male portrait.

Gen. 18, man, horse & cart—r, e, male portrait—1 e, die. 28, girl and boy opening a gate—r, e, male portrait—1 e, die. 58, female, shield—r, e, die—1 e, male portrait. 108, male portrait and spread eagle—r, e, die—1 e, horse head.

**Bank of Cayuga Lake, Palated Post**.....2  
O. J. Platt, Pres.

18, photograph. 28, 58, 108, 208, 508, alt'd.

Gen. 18, cart—r, e, die—1 e, Washington (C) 28, die, medallion head—r, e, female in large 2. 38, none issued. 58, signing declaration of Independence—r, e, die—1 e, male head. 108, 208, and 508, none issued.

**Bank of Chazy, Chazy**.....2

**Bank of Champlain, Plattsburgh**.....2  
18 and 28, imitation coarse and paper poor. 28, photograph. 38, none issued. 58, 108 and 208, alt'd. 58, photograph and limited.

Gen. 18, men, women and boys looking at cars—r, e, male head (C) 18, (2d plate) farm scene—r, e, bridge and boat (C) 28, female in large 2—r, e, female. 58, cattle—r, e, male head—1 e, State die. 108, female, safe, deer on shield—r, e, engine in a circle—1 e, male head and die. 208, capitol, die—r, e, Washington—1 e, female, WASHINGTON.

**Bank of Chenango, Norwich**.....2  
W. M. Conkey, Pres. W. H. Peck, Cash.

18, 28, 38, 58, alt'd and spurious. 28 and 58 photo'd.

Gen. 18, canal boat; r, e, female, catfish. 28, cupid, rocks etc.; r, e, female. 38, female and ornament; r, e, man and globe. 58, female, 6 each side; r, e, female, eagle, vessels; 1 e, die. 108, man raising globe; r, e, female; 1 e, die. 208, females, male, die; r, e, male figure; 1 e, female.

**Bank of Cohoes**.....2  
108 and 208, alt'd from 18 and 28.

**Bank of Commerce, Carmel**.....2  
E. Kelly, Pres. F. E. Kelly, Cash.

18, 28, 38, 58, 108, and 208, alt'd and spurious.

Gen. 18, female, cars, ship, steamer; r, e, reaper. 18, (2d plate) wild horses; r, e, female; 1 e, die. 28, crystal palace; r, e, female in large 2. 38, (2d plate) hay, cart, men, horses, etc.; r, e, two; 1 e, die. 58, meoanah, farmer, sailor; r, e, female, light house. 58, cart, oxen etc.; r, e, die; 1 e, liberty. 108, cattle in pasture; r, e, die; 1 e, male head. 208, cattle, sheep; r, e, 20 XX; 1 e, male head.

**Bank of Cooperstown**.....2  
28, 58, 108, 208, alt'd and spurious. Bank issues no 38.

Gen. 18, man, gold dollar and horse; r, e, liberty. 28, male, female, 2 gold dollars; r, e, Indian. 38, three men, 3 gold dollars; r, e, female. 58, five gold dollars, 5 figures; r, e, male and female. 108, eagle, shield, female each side; r, e, Indian girl.

**Bank of Corning**.....Closing.....2  
H. W. Bostwick, Pres. L. Mallory, Cash.

18, 28, 58, 108, alt'd. 28, imitation well engraved.

Gen. 18, female, plow, cart; r, e, reaper; 1 e, die. 28, none issued. 38, half length figure, Indian prince, flag, drums etc., 8 each side—1 e, 58, female each side. 58, female seated on male, factory, 5 each side—r, e, female seated wearing helmet. 108 and 208, none issued.

**Bank of Coxsack**.....2  
18, Bradner, Pres. L. O. Woodruff, Cash.

18, 28, 38, 108, imitation. 28, 58, 108, alt'd.

Gen. 18, man, boy, sheep, dog; r, e, NEW YORK on 1. 28, farm scene, horses and man in distance; r, e, two females. 38, man and woman seated, men loading hay; r, e, three men, one holding figure 8. 58, female, V each side; r, e, medallion head; 1 e, female seated. 108, female each side shield, cart and steamer; r, e, liberty and justice seated. 208, female seated. 208, dairy scene—r, e, horse—1 e, die.

**Bank of Fayetteville**.....2  
28, 58, 108, alt'd in circulation—female head.

**Bank of Fishkill**.....2  
58, 108, 208, alt'd from 18. 58, limit, 5 male figures. The top of the large 5 on the left end of vignette nearly touches the K in New York; in the genuine it is 1/2 of an inch from the 5. The "in" of "and the" "F" in Fishkill in the limit, run together in the gen. 1/2 of an inch between, "will" touches the ornamental work around Washington, gen. does not.

Gen. 18, train of cars going right; r, e, large 1 and Washgtn 28, no centre vig.; 1 e, farmer plowing, female head below. 38, horses, pigs etc.; r, e, Washington on horse. 58, five male figures, ornamental 5; r, e, Washington. 108, two milk-milks, one milking cow, vessels; r, e, steamer. 208, eagle, X each side; 1 e, snaw.

**Bank of Fort Edward**.....2  
58, 108, altered and spurious. 58, limit, words "Secured by pledge of public stocks" left off lower margin of bill. Register's name engraved. 108 and 208, imitation.

Gen. 18, cart, and canal boat—r, e, male head. 28, female with liberty pole and cap; r, e, male head. 38, drover and cattle, man horseback; r, e, male head. 58, two females, shield, eagle and ship; r, e, male head. 108, male head 10; r, e, two Indians and female; 1 e, female. 208, male head, 20; r, e, canal boat cars and bridge; 1 e, Indian.

**Bank of Genesee, Batavia**.....2  
18 and 108, spurious: 58, imitation, engraving coarse.

Gen. 18, two females, eagle—r, e, Washington. 28, two females, two dollars on three dies—1 e, die. 38, neptuna, female, ship, shield; r, e, male figure. 58, three females, bee-hive etc., 5 each side; r, e, oval male portrait. 108, beehive, plow and spinning wheel—r, e, male head. 208, none issued.

**Bank of Geneva**.....2  
Withdrawn its circulation.

**Bank of Havana**.....2  
Withdrawn its circulation.

**Bank of Kent, Ludingtonville**.....Closing.....2  
D. Kent, Pres. Geo. Ludington, Cash.

28, 28, 58, 108, alt'd, issues only 18, 28, 58.

Gen. 18, cattle and sheep; r, e, men gathering corn. 18, 8 men putting chain around a log; r, e, same alt. 58, 3 men raking hay, 3 men loading hay; 1 e, female and boys head.

**Bank of Kinderhook**.....2  
28, 38, and 108, spurious, bank issues no 38. 58, limit, green tinted, signatures engraved. Gen. engraved by Rawdon, Wright, Hatch & Edson, the limit, says "American Bank Note Co." The abbreviation "No." at the right of the vignette is not on the good bills.

Gen. 18, sheep washing, man plowing—r, e, New York on 1. 28, female holding sickle and sceptre, mill, canal, cart—r, e, blacksmith—1 e, justice. 58, 4 figures, 3 lions, etc.—r, e, minerva and reapers. 108, shield female each side, steamer cars, etc.—1 e, justice. 208, cattle, sheep, two men and horse—r, e, TWENTY across the hill.

**Bank of Littleton, Littleton**.....2  
A. J. Rich, Pres. O. Townsend, Cash.

58 alt'd and limit'd. 108 and 208, alt'd.

Gen. 18, female and child—r, e, female—1 e, corn. 28, female seated, sheaves, plow etc.—r, e, man seated with hammer. 38, female—r, e, 2-1 e, two females. 58, females etc.; r, e, female and man, FIVE—imitation in circulation. 108, farmer plowing—r, e, oxen and pigs—1 e, buildings. 208, farm scene—r, e, female—1 e, man, die.

**Bank of Auburn**.....2



**Bank of Lansingburgh**..... 2  
 5s, imit. - r. e. covered bridge - gen. r. e. Washington and portrait. 1s, 2s, 10s, 20s, spurious - bank issues none

**Bank of Lima**..... 2  
 J. Mosher, Pres. S. Warner, Cash.  
 1s photographed, 5s, 10s, 20s, alt'd - no 5s or 20s iss. Gen. 1s, boy on horse, cattle etc - r. e. cattle under and cars over arch. 5s, anvil, female each side - r. e. male head. 10s, engine entering and leaving depot - r. e. die - 1 e, male head. 20s, reapers, Washington - 1 e, woman and girl seated, man drinking.

**Bank of Lowville**..... 2  
 J. L. Leonard, Pres. E. H. Bush, Cash.  
 2s, imit. has a woman r. e. gen. has a man - gen. has the word "TWO" nine times on the top margin, the imitation only eight times. 5s, 10s, 20s and 25s, alt'd. 5s, imitation: female in centre shows but one foot; gen. shows both feet. 20s, none issued.  
 Gen. 1s, eagle on tree - r. e. female and 1. 5s, (2d plate) eagle, on tree - 1 e, male head. 2s, female, reaper, 3 each side - r. e. manpouring gold from horn of plenty. 2s, (3d plate) same as 1st - 1 e, male portrait; State die below. 5s, female portrait, female each side - 1 e, large 8, female each side. 10s, (2d plate), same as 1st - 1 e, male portrait - State die above. 5s, three females, one in a 6, V each side - r. e. medallion head - 1 e, figure of Justice. 5s (2d plate), same as 1st - r. e. male portrait, 5 above. 10s, arms of the Union, female each side, barrels, 5c - r. e. State arms - 1 e, figure of Justice. 10s (2d plate) same as 1st - r. e. male portrait, 25s, upper left corner load of hay, canal boat, male head in centre. (2d plate) male portrait child each side - r. e. die - 1 e, male portrait.

**Bank of Malone**..... 2  
 1s, 2s, 5s and 10s, altered. 5s, spurious.  
 Gen. 1s, boy on horse, drove sheep and cattle - r. e. Frank. In. 2s, saw mill - r. e. locomotive. 5s, none issued. 5s, cars, rocks - r. e. 5 Indians and waterfall. 10s, female, shield - r. e. Franklin. 20 three cows - r. e. oval male head - TWENTY below.

**Bank of Montpelier**..... New  
 Jarvis Lord, Pres. Wm. R. Seward, Cash.

**Bank of Newark**..... Withdrawn its circulation. 2

**Bank of Newburg**..... Closing. 2

**Bank of Newport**..... 2  
 V. S. Kenyon, Pres. W. Getman, Cash.  
 1s, and 2s, alt'd. 10s altered from Egg Harbor Bank, N. J.  
 Gen. 1s, farmer loading hay - r. e. oval female head. 2s, milkmaid, two gold dollars - r. e. cars. 5s, sailor, farmer, 3 gold dollars - r. e. drove cattle. 5s, anvil, female each side - 1 e, oval male head. 10s, cattle in a stream, boy and child - 1 e, statue, r. e. die. 20s, boy on horse, cattle and sheep - r. e. cooper.

**Bank of Norwich**..... 2  
 2s and 20s, alt'd.  
 Gen. 1s, Indian and 1 - 1 e, female. 2s, females and large 1 - r. e. male head. 5s, three females and 2 - r. e. farmer, machine and sailor. 5. 5s, five females and 3 - 1 e, male head. 10s, nine cherubs and ten gold dollars - 1 e, male head. 20s, male head, female each side - 1 e TWENTY DOLLARS

**Bank of Old Saratoga**, Schuylerville..... 2

**Bank of Ontario**, Canandaigua..... 2  
 H. J. Messenger, Pres. E. B. Remington, Cash.  
 Gen. 1s, men cradling grain, die, ONE DOLLAR, die. 2s, three children in oval reading - r. e. male head, 5s, vig. white horse, black horse and man - r. e. square seal - 1 e, male head. 10s, vig. three females and head of Washington - r. e. state die - 1 e, man's head. 2s and 20s, none issued.

**Bank of Orange County**, Goshen..... 2

**Bank of Orangetown**, Orangetown..... 2  
 J. E. Barson, Pres. T. B. Force, Cash.  
 2s, 5s and 10s, alt'd and spur. in circulation.  
 Gen. 1s, female with basket of flowers, 1 each side - r. e. two children. 2s, female seated, wheel, 2 each side - r. e. female. 5s, bank issues none. 5s, marine view, Neptune, 5 on left - 1 e, female seated on chest, child at her feet. 10s and 20s none issued

**Bank of Otsego**..... 2  
 W. E. Noble, Pres. B. K. Follett, Cash.  
 2s and 5s spurious.  
 Gen. 1s, Gen'l Scott - r. e. woman and child in oval. 2s, farmer with scythe, 2 each side. 5s, none issued. 5s, three children in an oval, dogs head - some green and some red tinted. 10s and 20s, none issued.

**Bank of Oswego**..... 2  
 1s, 2s, 5s, 10s and 20s, alt'd. 5s, imit. female with eagle - 1 e, in bank touches ring around the die, gen. does not by 1/2 inch.  
 Gen. 1s, portrait of Columbus, female seated each side. 2s, shield, two females on right, one on left - r. e. two Indians. 5s, bank issues none. 5s, female, eagle, 5 each side - r. e. eagle. 10s, female and eagle on a rock, X each side - r. e. female - 1 e, Ten. 20s, female and eagle on a rock, 20 each side, r. e. cars and houses - 1 e. Twenty. 50s, female, eagle r. e. cattle; lower centre a boat.

**Bank of Pawling**..... 2

**Bank of Port Jervis**..... 2  
 1s, 2s and 5s, alt'd and spur. 5s, imitation - poorly done.  
 Gen. 1s, view on canal by moonlight - 1 e, male head. 2s, men loading hay - 1 e, male head. 5s, bull, cows and sheep - r. e. sailor. 5s, cars in a deep cut - 1 e, oval male head. 10s, female, shipping, etc. - r. e. oval male head, (new plate) two females, factories, etc. - r. e. male head, 10 above. 20s, eagle, globe, flag etc. - 1 e, female, sickle and sheaf.

**Bank of Port Byron**..... 2  
 M. D. Murphy, Pres. J. H. Wethey, Cash.  
 10s raised from 1s.  
 Gen. 1s, man seated on a horse - female to right - oval - state die to left. 2s, sheep and lambs - r. e. robed female head - 1 e, state die. 5s, female seated with spread eagle - r. e. state die - 1 e, female head. 10s, none issued. 20s, female & round state die - 1 e, 20 on die - 1 e, oval port'

**Bank of Poughkeepsie**..... 2  
 2s, 5s and 10s, spur. in circulation.  
 5s, imitation; large eagle - red tinted. After engravers' names, "P. & P. H." is left out of imitation.  
 Gen. 1s, female, horse, cows, etc. - 1 e, Justice. 2s, female, sickle, small oval portrait each side - r. e. Indian girl. 5s, female, anchor, bale etc. - 1 e, female, shield etc. 5s, eagle, shield - r. e. Washington on horseback; a close imitation in circulation. 10s, large X, Washington, Franklin, cherubs - r. e. Washington. Bank issues no 20s.

**Bank of Rhinebeck**..... 2

**Bank of Rome**..... closed. 2  
 J. K. Hoyer, Pres. O. K. Thomas, Cash.  
 5s, spur. in circulation. 2s, imitation. 10s, altered.  
 Gen. 1s, female figure, 1 - 1 e, female in clouds. 2s, two milkmaids, 2 each side - r. e. two cherubs and 2. 5s, spread eagle, cars, canal - r. e. three females and 5. 5s, five females and 5 - r. e. female and 5. 10s, bank issues none. 20s, state arms, female each side - r. e. building, landscape etc.

**Bank of Rondout**..... 2  
 2s, 5s and 10s, alt'd and raised. 10s, imitation. Gen. reads counterfeited and registered in bank department. Observe the portrait on the right end of the bill. The shading on the left cheek in the imit. is a mere blotch, while in the gen. the cheek and whiskers are heavy.  
 Gen. 1s, down, 1 e, girl's head. 2s, die 2 on left - 1 e, blacksmith. 2s, die - r. e. Washington - 1 e, milkmaid and farmer. 5s, state die - 1 e, female, cherub, 5 cherubs in centre. 10s, shield, female each side, 10 below - r. e. oval male portrait; close imitation in circulation - gen. reads: "Counterfeited in the bank department." - counterfeit reads: in the "Comptrollers office."

**Bank of Salem**..... Withdrawn its circulation. 2

**Bank of Salina**, Syracuse..... 2  
 2s, 5s and 10s alt'd and spurious. 10s, imitation, very poorly done. 1s, photograph.  
 Gen. 1s, female, Indian, 1 each side. 2s, female, eagle kneeling - r. e, man kneeling. 5s, man pouring water from vase - r. e, square male portrait. 5s, female, key, chariot, three lions - r. e, male portrait. 10s, Neptune in car, 5s horses, 10 each side - r. e, female seated. 20s, woman, lion, 10s each side.

**Bank of Saratoga Springs**..... 2

**Bank of Seneca Falls**..... 2  
 5s, close imitation. 2s, 5s, and 10s, alt'd. 2s, imitation steamer has two smoke stacks, gen. has but one.  
 Gen. 1s, cars, bridge - 1 e, man on horse. 2s, ship at sea, Washington on the right. 5s, none issued. 5s, cars coming to the left - r. e, female head. 10s, horse fair - r. e, blacksmith. 20s, Niagara Falls - 1 e, steamship.

**Bank of Silver Creek**..... 2  
 U. W. Tew, Pres. O. C. Swift, Cash.  
 5s, imitation; three females and 5. In gen. the female on the left has a sickle - in counterfeit it is the female on the right; female in centre shows but one foot - in gen. shows both; 5s imit. female - arms - cars.  
 Gen. 1s, eagle, 1 each side - 1 e, female. 2s, female with wand, 2 each side - r. e, blacksmith. 5s, Indian girl - 1 e, female and 5. 5s, three females and 5 - 1 e, female, safe, key, etc. 10s, female seated, bale, key, and 10 on left. 20s, female on bale, sickle, sheaf - r. e, eagle, shield.

**Bank of Syracuse**..... 2  
 2s, 5s, 10s and 20s, alt'd, spur., and imitated.  
 5s, imitation, centre female shows but one foot. The gen. shows both feet.

**Bank of Tiooga**..... 2

**Bank of Troy**..... Withdrawn its circulation. 2  
 2s, imitation; A in bank looks like a W. 20s, imitation, 5s and 10s photographed.

**Bank of Trumansburgh**..... 2  
 H. K. Olark, Pres. A. B. Clark, Cash.  
 5s altered, red tinted.  
 Gen. 1s, deer - r. e, male portrait - 1 e, State die. 2s, drove of cattle, stream and bridge - r. e, oval portrait - 1 e, State die. 5s, waterfalls - r. e, State die. 10s, X and oval portrait - r. e, octagonal State die - 1 e, waterfall. 20s, man loading corn, and round State die below - r. e, girl leaning on loghead - 1 e, oval portrait.

**Bank of Ulster**, Saugerties..... 2

**Bank of Utica**..... 2  
 1s, 2s, 5s and 5s, imitations. 2s, 5s, 10s and 100s, alt'd. 2s, imitation, large 2, female each side. Reg. name eng'd, no letter "a" to word "EXCELSIOR".  
 Gen. 1s, Indian family - r. e, male head. 2d plate, female, dog's head between signatures - 1 e, cattle; imitated. 2s, large 2 female each side - 1 e, female with sheaf on her head. 2d plate, farmers at lunch - r. e, female, flag, square. 5s, farmer cutting corn - 1 e, Franklin with books. 2d plate, the females - r. e, female head. 5s, female seated pointing to ship - 1 e, male head. 2d plate, man standing in loose drapery - r. e, FIVE DOLLARS across; closely imitated. 10s, large 10, Indian - 1 e, TEN DOLLARS across. 2d plate, Indian with bow, X each side - r. e, ten one dollar pieces. 2d plate, nine cherubs and ten gold dollar pieces - 1 e, two females. 20s, farmer - r. e, drove cattle and hogs. 2d plate, care, village - r. e, justice, lion, key - 1 e, Indian.

**Bank of Vernon**..... 2

**Bank of Watertown**..... 2  
 Wm. H. Angel, Pres. Wm. H. Angel, Jr., Cash.  
 5s, alt'd and raised. 5s, imit., three females in 5. centre female shows but one foot. The gen. shows both feet.  
 Gen. 1s, female and child - r. e, female. 2s, female, reaper, 2 each side. 5s, female head, female each side - 1 e, long 1. 5s, three females and 5, V each side - r. e, medallion head. 10s, mirror, female each side, ship in distance. 20s, bank issues none

**Bank of Waterville**..... Withdrawn its circulation. 2

**Bank of West Troy**..... 2

**Bank of Westfield**..... 2  
 2s, imitation. Genuine says "In the bank department, imitation says 'Comptrollers office.'" 2s, 5s, 5s, 10s and 20s, alt'd.  
 Gen. 1s, female, reaper - r. e, ship - 1 e, farmer. 2s, man ploughing with two horses - r. e, female crumpling - 1 e, pigs; imitated - in the counterfeit the frame between signatures is square, in the genuine it is oval. 5s, bank issues none. 5s, washing sheep, 5 on left - r. e, female and 5. 10s, boy on horse, cattle, etc. X on left - 1 e, blacksmith. 10s, none issued.

**Bank of Whitehall**..... Withdrawing its circulation. 2

**Bank of Whitestown**..... Withdrawn its circulation. 2

**Bank of Yonkers**..... 2

**Bellinger Bank**, Herkimer..... 2  
 P. F. Bellinger, Pres. E. H. Bellinger, Cash.  
 5s spurious, signatures engraved.  
 Gen. 1s, cattle, milkmaid, farmer - r. e, child's head. 2s, man, child, horse, colt - r. e, two children. No other denominations issued.

**Black River Bank**, Watertown..... 2  
 5s, imit. leaves word "Excelsior" off of state arms. The imit. has no small space all over the centre, gen. has. 10s, imit. two females - r. e, child.

**Briggs' Bank of Clyde**..... 2  
 S. Briggs, Banker. A. Griswold, Cash.  
 5s and 10s altered. 2s and 20s none issued.  
 Gen. 1s, cattle drinking, man; boy - r. e, female head. 2s three farmers, boy, horse - r. e, canal scene. 5s man plowing with two horses - 1 e, two farmers. 10s, two men loading hay, X on left - 1 e, man woman, two boys, sheep.

**Brooklyn Bank**..... 2  
 T. Messenger, Pres. P. S. Henderson, Cash.  
 2s, 5s, 5s and 10s altered.  
 Gen. 1s, three cherubs, globes, one each side - r. e, female and shield. 2s, girl with a sickle and female with scales - r. e, two cherub heads. 5s, female with sickle, two cows - r. e, female. 5s man raising a globe. 5 each side - r. e, female, urn. 10s, same as 5s, 10 on the right - r. e, horse, two men in the distance. 20s, horse, two horsemen - r. e, man and a globe with a level.

**Broome County Bank**, Binghamton..... 2  
 1s, and 5s, imit'd. 2s, 5s, 10s, and 20s, alt'd.  
 Gen. 1s, two farmers, man lying down - r. e, female - imitated. 2s, spread eagle in a tree, canal - r. e, female, sheaf etc. 5s, bank issues none. 5s, two farmers loading hay etc - r. e, female in an oval. 5s, (2d plate) farmer, mill, car - r. e, Franklin, 5 and cherub. 10s, female and child, haymaker etc. 20s, bank issues none.

**Bufileo City Bank**..... 2  
 J. Kimberly, Pres. A. F. Thompson, Cash.  
 Withdrawn its circulation

**Burnet Bank**, Syracuse..... Withdrawn its circulation. 2

**Canajoharie Bank**..... Withdrawn its circulation. 2

**Cambridge Valley Bank**, North White Creek..... 2  
 Withdrawn its circulation

**Canastota Bank**..... 2  
 1s, imitation, dog between signatures. Gen. has female. - 10s, imitation, woman and child on load hay. 2s, 2s, 5s, 10s, alt'd - b'k issues no 5s.  
 Gen. 1s, Indian, deer - r. e, girl shading her eyes. 2s, shield Indian and female each side, ships and wigwags - r. e, two men with guns. 5s, none issued. 5s, harvest; scene - 1 e, two Indians on cliff. 10s, load of hay, blacksmith shop, dog, girl, boy - r. e, die - 1 e, two men on cliff. 20s, men and women gathering hops - r. e, two horses and wagon, 2 men.

**Catskill Bank**..... 2  
 1s, photographed. 5s, good imitation - gen. foot of female don't touch the "R" in Catskill, in the counterfeit does, refuse all 5s 2d plate, there is but a few gen. in circulation. 10s, imitated, four horses, etc.

**Cayuga County Bank**, Auburn..... 2  
 2s and 5s, alt'd. 5s, imitation - poorly done. 10s, imitation; Indian girl, etc. Gen. has 1 e, die, X above and below; imitation has no die. 1s, photograph.

**Central Bank**, Brooklyn..... 2  
 J. K. Fruyt, Pres. J. L. Spoder, Cash.  
 Withdrawn its circulation

**Central Bank**, Cherry Valley..... 2

**Central Bank**, Troy..... 2

**Central City Bank**, Syracuse..... 10  
 O. T. Burt, Pres. G. Barnes, Cash.

**Chautauque County Bank**, Jamestown..... 2  
 2s, 5s, 10s and 20s, altered. 2s, imitation; register's name on right end; gen. is on left. 2s, imitation, "on demand," left out. 5s, photographs.  
 Gen. 1s, female, eagle, 1 each side. 1s, (2d plate), girl, boy, cattle in round die - r. e, basket, corn. 1s, (3d plate), die, eagle - r. e, oxen, 1 e, die. 2s, man, cattle, 2 each side - r. e, ship on stocks. 2s, (2d plate), man, two horses in round die - r. e, female, flowers etc. 2s, two men, cattle, sheep - r. e, male head. 5s, (2d plate), three children in round die - r. e, dog's head. 5s, Indian shooting - r. e, square, female head. 10s, two farmers - r. e, square female head. - 1 e, die. 20s, none issued.

**Chemung Canal Bank**, Elmira..... 2  
 Withdrawn its circulation

**Chester Bank**..... 2  
 2s, 5s, 10s and 100s, altered and spurious. 5s, imitation. Chester Bank and Five Dollars, shading very heavy, while in genuine shading hardly perceptible. Gen. has word "five" around the margin.

**Chittenango Bank**..... 2  
 D. Gates, Pres. G. E. Downer, Cash.  
 1s, 2s, 5s, 10s and 20s, altered. 5s, part imitation. 1s, imitation, wood cutter and gold dollar - very dark. Gen. 1s, wood cutter, gold dollar - r. e, 2 females. 1s, (2d plate), female, silver dollar - r. e, female and sword. 2s, milkmaid, two gold dollars, child and basket - r. e, female and figure 2. 2s, (3d plate), milkmaid, farmer and two gold dollars - r. e, building. 5s, Indians in a canoe - r. e, female holding a 5. 5s, three cherubs and five gold dollars - r. e, female seated in a 5. 10s, farm scene - r. e, square and child. 20s, Indian, deer in distance - r. e, Webster.

**Citizens' Bank**, Fulton..... 2  
 1s, 2s and 5s altered. 10s, imitation.  
 1s, imit. - waterfall, Indian, engravers name Westlead is very crowd d, "stead" is smaller than the Weis a Westlead. Excelsior on the die can scarcely be seen.  
 Gen. 1s, male head, flag, drum - r. e, girl. 2s, female, flag, drum - r. e, Franklin and 3. 5s, none issued. 5s, portrait of Washington, 5 each side - 1 e, waterfall, Indian. 5s, (2d plate), female, pot, cap, eagle, 5, scroll, two cherubs. 10s, sailor seated on a bale - 1 e, lighthouse, sailora, etc. 20s, female, boiler, steamship, - r. e, oval female head.

**City Bank**, Oswego..... 2  
 D. D. Wolf, Pres. David Manning, Cash.  
 2s, 5s, 5s and 10 altered.  
 Gen. 1s, man, axe, gold dollar - r. e, building. (2d plate), sailor and female - r. e, female. 2s, ship in an oval - 1 each side - r. e, sailor. (2d plate), male and female, two gold dollars - r. e, building 1 e, eagle, shield. 5s, none issued. 5s, female, cere, ships - 1 e, large 5, waterfall. (2d plate), five pence and five gold dollars - r. e, female feeding eagle. 10s, eagle - r. e, female - 1 e, sailor, die. 20s, female, eagle, ship - r. e, vul. Washington.

**City Bank**, Poughkeepsie..... 2  
 O. Straton, Pres. Henry J. Foster, Cash.  
 2s, 5s and 10s, altered.  
 Gen. 1s, docks - r. e, female and 1. 2s, female, plow and sheaf - r. e, female reaper. 5s, cars coming to left - r. e, ship on stocks. 5s, female, eagle, 5 on shield - r. e, female, large 5. 10s, female seated between 1 and 5 - 1 e, Navy Yerd. 20s, female between a 2 and 0 - 1 e, City Hall.

**City Bank**, Poughkeepsie..... 2  
 1s, 5s, 5s and 10s altered.  
 Gen. 1s, cow, calf and sheep, 1 each side - r. e, dog, safe. 2s, ox, 2 each side - r. e, female head. 5s, large red 5 - boy, sheep, female - r. e, 8 above and below. 5s, female head - r. e, die, FIVE - 1 e, fowls. 10s, eagle, red X each side - 1 e, two females. 20s, female head, 20 each side - 1 e, female.

**Citron Bank**, Buffalo..... Withdrawn its circulation. 2

**Columbia Bank**, Chatham Four Corners..... 2  
 W. A. Woodbridge, Pres. B. M. Jewell, Cash.  
 1s, 2s, 5s and 10s altered. 1s, and 2s, photographs.  
 Gen. 1s, Washington - r. e, female. 2s, Jackson and Scott - r. e, girl and flowers, imitated. 5s, Webster, Franklin and Clay. 5s, eagle and shield - 1 e, female. 10s, three children reading - 1 e, female head. 20s, cars crossing bridge - r. e, 1 e, 30 on die.

**Commercial Bank of Albany**..... 2  
 1s, 2s, 5s, 10s and 20s alt'd depr. 1s and 2s, photographed.  
 Gen. 1s, three emales seated - r. e, oval male head. 2s, Indian girl on a cliff - r. e, Franklin. 5s, two females and medallion head each side - r. e, male head. 5s, three females seated, one pointing at a ship - r. e, male head, 1 e, Washington. 10s, same vig. as 5s - r. e, square portrait of Washington. 20s, same vig. as 5s - r. e, oval Washington, 1 e, square male head.

**Commercial Bank**, Clyde..... 2  
 1. Miller, Pres. Henry B. Ryerson, Cash.  
 1s, 2s, 5s, 10s and 20s, altered.  
 Gen. 1s, female with telescope, 1 each side - r. e, bull and pig. 2s, female, bale, city in distance, 3 each side. 5s, none issued. 5s, man, safe, eagle, 5 each side - r. e, eagle.



ribbons. 10s. three men, female in the clouds—r e, female.  
 20s. TWENTY DOLLARS across 20 in centre—l e, two females, sailor and mechanic

**Commercial Bank, Rochester.**..... 2  
 A. Sprague, Pres. H. J. Atkinson, Cash.  
 1s, 2s, 3s, 5s, 10s and 20s, altered. 50s, limit. Two females seated—r e, sailor—l e, State arms, very dark. 20s limit, three females, etc.  
 Gen. 1s, female, steamer, etc.—r e, female, shield. 2s, female, cars, 2 each side—r e, man, cornucopia. 3s, female, cars, ships, etc.—r e, female, 1s, portrait. 5s, 6 on shield, three Indians female, three children—r e, male portrait. 10s, females, etc.—r e, portrait. 20s, three females, child, eagle, cars—r e, female

**Commercial Bank, Troy**..... (Closing) 2  
 H. Plumb, Pres. F. Leak, Cash.  
 Withdrawn its circulation

**Commercial Bank, Whitehall.**..... 2  
 10, imitation; rail-cars; blurred. 1s, 2s, 3s, 5s, 10s and 20s, altered and spurious.  
 Gen. 1s, man plowing—r e ONE, female. 2s, Washington, female seated, shaft and sickle, sailor—r e, die, TWO. 3s, steamboat, wharf—r e, child, dolphin. 5s, female seated, farmer and compass—r e, farmer, basket of corn. 10s steamship and vessels—r e, female seated—l e, die, sailor. (3d plate), cars, horse etc.—r e, female—l e, sailor. 20s, noas issued.

**Commercial Bank of Glen's Falls.**..... 2  
 Withdrawn its circulation  
 3s, limit, two females—the T in the large red "TWO" at the bottom of the gen. is straight, in the limit it is scolloped.  
 5s, imitation; in the Counterfeit the word EXCELSIOR in State die, the letters E and S are backward, gen. has red five with star in each letter.

**Commercial Bank of Saratoga Springs.**..... 2  
 1s, 2s, 3s, 5s, 10s, and 20s alt'd. 2s limit, point of scythe cuts off "K" in Bank, in the gen. it ut touches.  
 Gen. 1s, ONE DOLLAR—r e, male, sheep, dog, cars, bridge. 2s, female seated, cornucopia, cars and ship—man sharpening scythe. 3s, none issued. 5s, female seated, shield, staff, eagle, etc.—r e, FIVE on V, die. 10s, two males, female, steamer, city—r e, female, die—l e, sailor. 20s, female, portrait, female, trumpet, ship, steamer, city—r e, XX, sailor, wharf.

**Croton River Bank, South East.**..... 2  
 Withdrawn its circulation

**Creuse Bank, Syracuse.**..... 10  
 Now Central City Bank.

**Cuba Bank.**..... 2  
 2s, 3s, 5s, 10s and 20s altered and spur.  
 Gen. 1, ONE DOLLAR, child's head in a round die, Washington woodcutter—r e, female portrait. 2s, cars depot, people—r e, TWO DOLLARS in die, portrait. 3s, none issued. 5s, three wood-choppers, oxen, etc. red five each side—l e, V, cars, cabin, etc. 10s, farming scene—r e, Indian head, die. 20s, female, cow, sheep and chickens—l e, female, cow, chickens, etc.

**Cayler's Bank of Palmyra.**..... 2  
 5s, limit; "r" in Cash and "P" in Palmyra, touches seal on bottom of hill between signatures. In gen. they do not touch by 1/4 of an inch. There is an old gen. plate issued where the P and R touches the seal; but of this issue only a very few, hardly any in circulation. The new gen. hills have green backs, with the word "FIVE" in white letters across. 2s, 5s and 10s alt'd.  
 Gen. 1s, die, 1 each side—r e, female. 2s, die—1 each side—r e, man, etc. 3s, none issued. 5s, die, 5 each side—r e, Lady Washington; imitated. 10s, die, X each side—r e, Washington. 20s, none issued

**Delaware Bank, Delhi.**..... Withdrawn its circulation, 2  
 5s and 10s altered. 5s, imitat'n. Cars running to left; they run to right in gen.

**Deposit Bank.**..... 2  
 Gen. 1s, ONE DOLLAR—l e, woodcutter, ONE on 1. (C). (2d plate), large 1—l e, forest and woodcutters. 2s, TWO with TWO DOLLARS on 1—r e, male portrait—l e, die crosswise. (C). (2d plate), man on horse, cattle, sheep, cars, 1 each side—r e, male portrait. 3s, none issued. 5s, cars, horses, boat—r e, cattle, man, dog, etc. (C). imitated. 10s, portrait, females, cars, etc.—r e, Indiana. (C). 20s, die three females—l e XX male head

**Dover Plains Bank.**..... Withdrawn its circulation, 2

**Eagle Bank of Rochester.**..... 2  
 (Now "Traders Bank," Rochester.)

**Elmira Bank.**..... Withdrawn its circulation (Closing) 2

**E. S. Rich's Bank of Exchange, Buffalo.**..... 2  
 E. S. Rich, Pres. J. M. Kendall, Cash.

**Essex County Bank, Keeseville.**..... 2  
 S. Arnold, Pres. S. Ames, Cash.  
 2s, 3s, 5s and 10s spurious. 5s limit, "Cashier" is spelled "Cashier."  
 Gen. 1s, female, 1 each side—r e, die. 2s, female and Indian—r e, die. 3s, female, farmer, etc.—l e, 3, 3, 3. 5s, female, eagle, 5 each side—r e, FIVE across. 10s, eagle, Liberty, arms, Justice, 10 each side—r e, TEN across. 20s, man raising the world, 20 each side—r e, TWENTY—l e, same

**Exchange Bank, Lockport.**..... closing, 2  
 2s, 3s, 5s, 10s and 20s spurious. 3s imitation, portrait and two females. Gen. has eagle between dig. Imitation has a head. 5s, limit—very dark and distinct engraved.  
 Gen. 1s, eagle, 1 each side—r e, fancy 1 and female. (2d plate), ONE DOLLAR over portrait of Franklin—l e, die. (2d plate), female, factory, boat, 2 each side—r e, man and die. 3s, portrait, arms, females, 8 each side—r e, man and die. portrait of Washington in die, THREE DOLLARS around it, red 8 each side—r e, 8 on DOLLARS. 5s, two figures, cornucopia, monster—r e, female. 10s, male, cornucopia, etc.—r e, eagle, TEN, 1e, die. 20s, none issued

**Falkhill Bank, Fonghskeepsie.**..... closing, 2  
 Withdrawn its circulation

**Farmers' Bank, Amsterdam.**..... 2  
 Withdrawn its circulation

**Farmers' Bank, Hudson.**..... (closing), 2  
 1s, limit. 5s limit. Reg. name engraved—the lower margin of ryzes end with r.  
 Gen. 1s, female and child, ship—r e, female, ONE. 2s, female, factory, boat, cars, etc.—r e, man. 3s, none issued. 5s, female, globe, lions, shipping—r e, female, mar. 10s, female, shield, steamer, cars, factory—r e, 1e and 1e, die. 20s, farmers loading grain—r e, female—l e, male head.

**Farmers' Bk of Attica, Batavia.**..... 2  
 2s, 3s 5s, and 10s, alt'd and spnr.  
 Gen. 1s, drovers and cattle—r e, female, roe. 2s, farmer, sailor, mechanic—r e, girl with sheep. 3s, none issued. 5s, 3 male portrait—r e, die—l e, farmer with pitcher. 10s, and 20s, none issued.

**Farmers' Bank of Lansingburgh.**..... (closing), 2  
 D. Fish, Pres. F. B. Fancher, Cash.  
 Withdrawn its circulation

**Farmers' Bk of Washington Co., Ft. Edward.**..... 2  
 Withdrawn its circulation

**10s, limit.** woman and children.

**Farmers Bank of the City of Troy.**..... 2  
 1s, 2s, 3s, 5s, 10s and 20s, alt'd. 3s, photo'd. 5s, limit, 1e, limit, very coarse looking.

Gen. 1s, man and woman in square frame, 1 each side—r e, female, eagle. 2s, 2 on shield, female and 2 each side—r e, eagle, female. 3s, man, plow, etc., 8 each side—r e, female, eagle, shield; photographed. 5s, man plowing, oxen r e, large vase, wheat. 10s, dog, safe, keys—l e, reapers. 20s, drove of cattle, man on horse—r e, man with wheelbarrow.

**Farmers' and Citizens' Bank, Williamsburgh.**..... \*  
 Withdrawn its circulation

**Farmers' & Drivers' Bank, Sohier.**..... 2  
 Withdrawn its circulation

**Farmers' & Mount Bank, Ponghskeepsie.**..... Par  
 5s limit. "Excelsior" lot off of State seal, and "Five" on lower right, all joined together. 10s, imitation; title of Bank curved. Gen. 1s straight. 2s, 3s and 5s, alt'd.  
 Gen. 1s, spread eagle, 1 each side—r e, square male head. 2s, man, cog-wheel, male head each side—r e, farmer. 3s, ship row-boat, 8 each side—r e, male head. 5s, female, man, 5 each side; imitated. 10s, same view, as 5s, 10 on right; imitated. 20s, die, XX each side.

**Farmers' & Mechanics' Bank, Rochester.**..... 2  
 2s, 3s, 5s, 10s and 20s, alt'd. 5s spur, not countersigned. 3s, imitation.  
 Gen. 1s, female, child, die on right, 1 on left—r e, female. 2s, female, sickle, factory, cars, 2 each side—l e, female, safe, key. 3s, Indian girl, lions, drums—l e, 3, female each side. 5s, four females, globe, lions, etc.—l e, female with sword and scales. 10s, eagle and shield, female each side—r e, two females, eagle and shield. (2d plate) cattle, sheep, men, horse, dog—l e, female feeding chickens. 20s, female, globe, chemical apparatus, 2 each side.

**Farmers' & Mechs' Bk of Genesee, Buffalo.**..... 2  
 1s, close imitation. 2s, 5s and 10s, alt'd.  
 Withdrawn its circulation

**Fleur City Bank, Rochester.**..... 2  
 Withdrawn its circulation

**Fort Plain Bank, Fort Plain.**..... 2  
 2s and 5s, photo'd; 5s, 10s and 20s, alt'd. 3s, 5s and 10s, limit—on lower margin the little word "Five" ends with "r"; gen. has no F on end. 5s, limit. Reg. and signatures engraved—limit, says payable to C. Hain, gen. says O. Hawes.  
 Gen. 1s, die, female, cow, etc.—r e, female head. 2s, female, cars, canal, etc.—r e, mechanical tools etc. 3s, Indian girl, two females—l e, two females. 5s, four females—r e, female, farmer. 10s, two females, cars, village, etc.—r e, two females. 20s, female seated, cars, steamer, etc.—r e, female head—l e, man and bag of coin

**Fort Stanwix Bank, Rome.**..... 2  
 Withdrawn its circulation

**Frankfort Bank, Frankfort.**..... 2  
 W. Bridenbecker, Pres. D. Lewis, Cash.  
 5s, 10s, and 20s, raised.

**Gen. 1s,** cherub, silver dollar, etc.—r e, female. 2s, two silver dollars, boys, etc.—r e, female. 3s, three silver dollars, boys, etc.—r e, three men. 5s, five silver dollars, boys, etc.—r e, female. 10s, two females, Indian and sailor—r e, female head. 20s, cattle, sheep, two men, etc.—r e, female head. 2s, alt'd. 10s, raised.

**Frontier Bank, Potsdam.**..... 2  
 1s, 5s and 10s, alt'd. 1s, 2s and 5s, imitated.  
 Gen. 1s, Washington—r e, female—l e, female, anvil, etc.—imitated. (2d plate) milkmaid, cow, man, boy, etc.—r e, female sewing. 2s, male head—r e, female head—l e, child, imitated. (2d plate) two children, cattle, eagle, etc.—r e, 2 children. 3s, men holding cabin, deer, horse, etc.—r e, two children. 5s, male head—r e, sailor—l e, Indian. (2d plate) street—l e, female in 1s. 10s, male head—r e, ship—l e, two sailors and boat. (2d plate) man on horse, boy on fence, coat, sheep, etc.—l e, batter. 20s, none issued.

**Fulton County Bank, Gloversville.**..... 2  
 2s, 5s, 10s and 20s, alt'd.  
 Gen. 1s, male head—l e, man dressing leather. 2s, three men, two females—r e, milkmaid. 3s, none issued. 5s, same as 2s—r e, Washington. 10s, eagle, etc.—r e, mechanical—l e, Washington. 20s, none issued.

**Genesee County Bank, Le Roy.**..... 2  
 Withdrawn its circulation

**Genesee River Bank, Mount Morris.**..... 2  
 Withdrawn its circulation

**Genesee Valley Bank, Genesee.**..... 2  
 J. S. Wadsworth, Pres. J. S. Orton, Cash.  
 1s, photographed. 5s and 10s, alt'd.  
 3s, imitation of gen; very pale; signatures engraved, and dated Feb'y 11.  
 Gen. 1s, female, cow, etc.—r e, cattle and pigs. 2s, farmer seated, men under tree—r e, two girls. 3s, none issued. 5s, cattle, sheep, etc.—r e, female—l e, eagle. 10s, four men, woman—r e, male head—l e, Indian. 20s, two females, eagle, etc.—r e, male head.

**Geo. Washington Bank, Corning.**..... 2  
 Geo. W. Patterson, Pres. S. Todd, Cash.  
 Withdrawn its circulation

**Glen Falls Bank, Glen Falls.**..... 2  
 Withdrawn its circulation

**Goshen Bank, Goshen.**..... 2  
 Refuse all notes printed on white paper.  
 1s, 2s, 3s, 5s, 10s and 20s, alt'd. 2s and 30s limit'n.  
 Gen. 1s, female, cars, steamer—r e, milkmaid. 2s, farm scene—r e, milkmaid. 3s, none issued. 5s, cattle and sheep—r e, five females. 10s, cars, horse, steamer, etc.—r e, female. 20s, female, ahead, cars and steamer—r e, female between 2 and 0—l e, eagle.

**Hamilton Bank, Hamilton.**..... 2  
 2s, dangerous imitation.  
 1s, 2s, 5s, 10s and 20s, alt'd. 10s, photographed.  
 Gen. 1s, wood cutter, gold dollar, etc.—r e, female. 2s, milkmaid, farmer, cows and two gold dollars—r e, 2 female. 3s, none issued. 5s, five persons, five gold dollars—r e, five females. 10s, three females, cow, cars, chest, etc.—r e, female head. 20s, none issued.

**Hampden Bank, North Castle.**..... 2  
 G. W. Wesley, Pres. B. Palmer, Cash.  
 1s, 2s, 3s, 5s and 10s, alt'd. 1s and 5s photographed.  
 Gen. 1s, bust—r e, woman, flag, Indian. (2d plate) farm tools—r e, Webster. 2s, farm scene—r e, bee hive. (2d plate) soldiers—r e, Clay. 3s, none issued. 5s, steambot, cars, etc.—l e, female head, surrounded by stars. (2d plate) soldier, oval dies, with bank's name and FIVE—l e, FIVE across. 10s and 20s, none issued.

**H. D. Barie & Co's. Bank, Trumansburgh.**..... 2  
 5s, alt'd. 5s—man on r e, gen. has State die.  
 Gen. 1s, two children driving cattle; r e, male head. 2s, scene at door of house, men, women, children, horse, etc.; r e, male head. 3s, none issued. 5s, child on horse, man and boy; r e, die—l e, male head. 10s and 20s, none issued.

**H. J. Miner & Co's. Bk. of Utica, Fredonia.**..... Closed 2

**H. J. Miner & Co's. Bank, Dunkirk.**..... 2  
 H. J. Miner, Pres. H. D. M. Miner, Cash.  
 10s, alt'd; canal, mills, etc.  
 Gen. 1s, mill, cars, boat, etc.—r e, female with flowers. 2s, Engine and depot—r e, girl. 3s, none issued. 5s, steamers and vessels—l e, female. 10s, river and wharf—r e, r e, mechanical sledges. 20s, none issued.

**H. J. Messenger's Bank, Cortland.**..... 2  
 H. J. Messenger, Banker, B. B. Woodward, Cash.

5s and 10s raised.  
 Gen. 1s, milkmaid—r e, male head. 2s, two horses—r e, male head. 3s, none issued. 5s, three men, cattle, sheep, etc.—r e, die. 10s, TEN DOLLARS on lath work—l e, man plowing. 20s, TWENTY DOLLARS across 20—r e, oval male portrait—l e, Rosa Bonheur's horse-fair.

**H. G. Hotchkiss & Co's. Bank, Lyons.**..... 2  
 H. G. Hotchkiss, Pres. L. Hotchkiss, Cash.  
 5s, alt'd. Issues only 1s and 3s.  
 Gen. 1s, boy, horse, female, etc.—r e, girl's head. 2s, man, two horses, etc.—l e, male head.

**Herkimer County Bank, Little Falls.**..... 2  
 1s, 2s, 5s and 10s, alt'd.  
 Gen. 1s, child, wheat, sickle, etc.—r e, female. 2s, female, cars, etc.—r e, female. 3s, eagle, canal boat, cars, etc.—r e, child's head. 5s, two men, cattle, etc.—r e, female in large 5. 10s, upper centre, TEN each side—lower centre female and eagle—r e, TEN, die, X. 20s, view at Little Falls—r e, female head—l e, dairy maid; red ends.

**Highland Bank, Newburg.**..... 2  
 2s, alt'o. Female and farm tools, poorly done.

**Hope Bank, Albany.**..... 2

**Hudson River Bank, Hudson.**..... 2  
 3s, limit. Excelsior left off of state seal. 5s and 10s, alt'd.  
 Gen. 1s, farm scene—r e, ONE across. 2s, children, ships, etc.—r e, TWO across. 3s, same as 2s; imitated. 5s, rattle and female, 5 each side, Washington on lower centre. 10s, vessels, whaling scene, etc.—r e, TEN across. 20s, man, male head, woman—r e, TWENTY across.

**Huguenot Bank, New Paltz.**..... 2  
 1s, 2s and 5s, alt'd. 3s and 10s spurious. 10s, photographed. 5s limit—woman holding scale; state seal don't show aer foot, gen. does.  
 Gen. 1s, men and Indians—l e, female. 2s, same as 1s—r e, two girls. 3s, none issued. 5s, Indian and hunter, 4 cupids, five gold dollars—r e, five females in 5—imitated. 10s, malca, females, houses and hay—r e, book, torch, staff—imitated. 20s, female, goods, vessel, etc.—r e, hook, torch, etc.—l e, Washington

**Hungerford's Bank, Adams.**..... 2  
 2s and 5s, imitated. 5s, 10s and 20s, alt'd.  
 Gen. 1s, shield, female and cows—r e, female. 2s, die and farm scene—l e, male head. 3s, female, shield and steamer, 8 each side—r e, Martha Washington—imitated. 5s, drove of horses—r e, canal view—imitated. 10s, die, man on horse, dog, mill, etc.—l e, male head. 20s, die, men loading hay—r e, man—l e, male head.

**Ilion Bank, Ilion, Thos. Richardson, Receiver.**..... 10

**International Bank, Buffalo.**..... 2  
 M. B. Hawley, Pres. O. T. Cook, Cash.  
 2s and 5s, alt'd. 10s, altered from broken Canada bank.  
 Gen. 1s, male, female, cupid—r e, female falls. 2s, sailor, Indian and two females, lower centre, blacksmith—r e, and l e, male head. 3s, die, two men, horse, dog, etc.—r e, l e, male head. 5s, depot, engine and harbor view—r e, five figures, FIVE. 10s, female, goods, shipping, lighthouse, etc.—r e, two females. 20s, female, three cupids on fish—r e, bridge, steamer, eagle and falls.

**Iron Bank, Plattsburg.**..... 2  
 P. F. Billinger, Pres. H. Walworth, Cash.  
 10s, alt'd—milkmaids, etc.  
 Gen. 1s, Santa Claus—r e, blacksmith. 2s, female, box barrel—l e, die. 3s, die, lower centre, large red 8 length 0 note—r e, hull of r. 5s, Indian, deer, die—r e, female. 10s, shipping, cars, lighthouse, etc.—r e, X. 20s, none issued.

**J. T. Raplee's Bk., Penn Yan, formerly Dundee.**..... 2  
 J. T. Raplee, Pres. S. S. Raplee, Cash.

**J. A. Clark & Co's. Bank, Pulaski.**..... 2  
 J. A. Clark, Pres. C. A. Clark, Cash.

**Jamestown Bank, Jamestown.**..... 2  
 5s, 10s and 20s, alt'd. 2s, limit, two females seated. 3s, 1s, three men, city, engine and ship—l e, female. (2d plate) red ONE across—r e, cars—l e, male head. 2s, 2 females, steamers, factories and cars—r e, female seated. 3s, none issued. 5s, shield, Indian, farmer, canal and cars—l e, male head. 10s and 20s, none issued.

**Jefferson County Bank, Watertown.**..... 2  
 2s, 5s, 10s, 20s, 50s and 100s, raised and spur. 3s, limit, loading hay, signatures engraved. Gen. has a steamer, by pledge, etc." between signatures. limit has a steamer.  
 Gen. 1s, cars—l e, male head. 2s, none issued. 3s, female, eagle, shield—r e, female head. (2d plate) loading hay—r e, female head—l e, 8 and three cupids. 5s, harbor view—r e, female. 10s, two females, safe, key, etc.—r e, man plowing. (2d plate) 10 in centre, TEN DOLLARS on three red dies—l e, female. 20s, 20 in centre, TWENTY DOLLARS on three red dies—r and 1e, female. 50s and 100s, none issued.

**J. M. Hungerford's Bank, Corning.**..... 2  
 J. N. Hungerford, Pres. H. W. Bostwick, Cash.  
 Withdrawn its circulation

**Jessha Pratt & Co's. Bank, Sherburne.**..... 2  
 Withdrawn its circulation

**Judson Bank, Ogdensburg.**..... 2  
 2s, 5s, 10s and 20s, spur. 5s limit, says engraved by American Bank Note Co. gen. says "Rawdon, Wright & Co. New York and Phila."  
 Gen. 1s, eagle, "E Pluribus Unum," ships, etc.—r e, female head. 2s, Indian, boy, horse—l e, cars. 3s, none issued. 5s, cars, etc.—r e, State die, FIVE—imitated. 10s and 20s, none issued.

**J. N. Westfall & Co's. Bank, Jordan.**..... 2  
 J. N. Westfall, Pres. Jas. V. D. Westfall, Cash.  
 Gen. 1s, man on a horse, men standing by a fence—r e, male head. 2s, female and sheep and girls head—r e, male head. 5s, milk, millers and canal—r e, male head.

**Kingston Bank, Kingston.**..... 2  
 3s imitated. 5s and 10s spur. 2s and 5s, imitation, coarsely done.  
 Gen. 1s, female, dog, child—l e, female. 2s, shield, two females, etc.—r e, carpenter—l e, farmer—imitated. 3s, three females, shield, ship, cars and sheep—r e, steamer. 5s, cars, die, ship, 5 each side—r e, die. 10s, female seated, wheat, plow, cattle—l e, cupid, grindstone—imit'd. 20s, female and Vulcan seated, and one standing behind, 20 each side—r e, portrait 20 above and below—l e, TWENTY across.

**Lake Bank, Bancroft.**..... 2  
 5s and 10s altered from 1s.  
 Withdrawn its circulation

**Lake Ontario Bank, Oswego (closing).**..... 2

**Lake Shore Bank, Dunkirk.**..... 2  
 T. E. Coleman, Banker. L. Fullager, Cash.  
 2s, 3s 5s and 10s altered and raised.  
 Gen. 1s, men, cows and sheep—l e, man on horse, boys, cattle, hay, etc. 2s, boys, horses, dog, etc.—l e, sailor. (2d plate) same as 1st plate, with addition of red border and white; each end. 3s, man in an oval, 5s each side—l e, Indians. 5s, four men and Indians—l e, female. 10s, sailor on vessel, ship, etc.—l e, anchor, bale, etc. 20s, none issued.

**Leonardville Bank.**..... closing, 2  
 10s raised.  
 Gen. 1s, man on horse, g. sheep, etc.—r e, cattle and rail-road.







two females, eagle, scales. 55 female, cattle and plow, 5 each side—r e man (2d plate) sheaf child &c., child, vessel anchor—l e two females. 100 man, vase, water running—r e 10 on both work; imitated. 200 Indian X each side—r e man, hat and cane—l e two females; imitated.

Metairie Bank, Metairie, N. J. H. Day, Pres. Jno. Eiderkin, Cash. 10, 20, 50, and 100 spurious. Issues only 10, 20 and 50. Gen. 10, female, sheep drinking, r e, sailor, mechanic, steamer, etc. 20, sailor, farmer, dog, etc.—r e, female at sewing machine. 50, boy and girl—l e, ship carpenter.

Smith's Bank of Ferry, Mt. Morris, Calvert, A. D. Smith, Pres. O. W. Hendee, Cash. 50 and 100 altered from 10. Gen. 10, two men loading hay wagon—l e, man with scythe. 20, two females, cow, etc.—r e, child and rabbit. 50, none issued. 50, male head—l e each side—l e, 5, child and chickens. 100, female head—X each side—l e, male head. 200, none issued.

State Bank of Troy, Troy, N. Y. Alf Watkins, Pres. W. G. Day, Cash. 10, 20, 50, 100 and 200 spurious. 200a imitation, 200a, 200b, on the bottom of the gen. All the words "Secured by the pledge of Public Stocks and Real Estate" are divided by the eagle from "of public," but on the limit, it is one line running below the eagle. 50a, 50b, two females, shield, eagle; the "D" in Dollars touches the shading in "A" in Bank on the title; not on the limit.

Gen. 10, milkmaid, cow, etc.—l e, female standing. 20, foundry scene, 10, female head. 50, cow, sheep, etc.—l e, crickman. 50, female each side, shield—l e, female, avil, etc.—imitated. 100, female, barrel, etc.—10 each side—r e, female, bale, etc. 200, female in shell, ship, etc.—r e, die, e, Franklin—imitated.

State of N. Y. Bank, Kingston, N. Y. Withdrawn its circulation.

Steuben County Bank, Steuben, N. Y. John Magee, Pres. D. C. Howell, Cash. Withdrawn its circulation.

Stirling Bank, Pine Plains, N. Y. 50 altered and spurious. 50a, imitation. Counterfeit has sailors pulling a rope on right end. Gen. has square state die.

Stoughton County Bank, Sag Harbour, N. Y. Wm. Adams, Pres. G. S. Adams, Cash. 10, 20, 50, 100 and 200, altered, spurious and raised.

Gen. 10, whaling scene—l e, female. 20, two females, bale, box, ship, etc.—l e, female head. 50, two females and eagle, 10, die. 50, ship, three females—5 in right—r o, lead, l e, die—FIVE above. 100, steamer, ship—10 on right—r e, female, l e, die. 200, female on rock in sea—vessel, eagle, etc.—l e, die.

Susquehanna Valley Bank, Binghamton, N. Y. B. D. Phelps, Pres. 50 and 200, altered.

Gen. 10, Indian, plough, cabin, etc.—r e, one on ONE—l e, cart. 20, shield, white female, Indiana—l e, female, fruit, etc. 50, none issued. 50, two females, state die, cart, etc.—r e, milkmaid, l e, Indian. 100, female seated, canal, scene, cars and village—l e, Webster. 200, die, three females, l e, Goddess of Liberty, etc.

Syracuse City Bank, Syracuse, N. Y. Patrick Lynch, Pres. D. F. Fitzgerald, Cash. 20, 50, and 100, alt'd. 20 and 100 imitation, coarse don't.

Gen. 10, female seated, farmers—r e, female. 20, Indians and man—r e, squaw and child—l e, Indian. 50, none issued. 50, sea gods, Neptune, etc.—r e and l e, female. 100, three deer, Indian in canoe—r e and l e, Indian princess. 200, none issued.

Tanner's Bank, Catskill, N. Y. Withdrawing its circulation.

Templeton County Bank, Ithaca, N. Y. 10, 20, 50, 100 and 200 alt'd and spurious. 20, 50, 100, 200, female vase, anchor, etc.—r e, angel and sword. 20, female, eagle, etc.—r e, angel kneeling, with 20. Bank issues no 20. 50, 50 in centre—female head each side—l e squaw—r e die. 100, X, female head each side—l e, female, vase and ships. 200, female, shield and ship—20 on head, each side—r e, 20, l e, head—medallion.

T. O. Grannis & Co.'s Bank, Utica, N. Y. Gen. 10, squaw, eagle, etc.—r e, child's head. 20, none issued. 20, female, sheep, house—r e, two children. 50, female, globe, etc.—l e, female head. 100 and 200, none issued.

Traders' Bank, Rochester, N. Y. 10 & 20 alt'd.

Gen. 10, female, sheep drinking, etc. 20, squaw, eagle, etc. 50, none issued. 50, man and new-boy. 100, female seated—l e, boy and dog. 200, none issued.

Troy City Bank, Troy, N. Y. 50 photo; steamboat, 50 alt'd. 100a, 100b, eagle, shield.

Gen. 10, shield, two females, plow, etc.—r e, male portrait—l e, State die. 20, shield—female on right—Indian on left—l e, State die. 20, steamboat—X each side—r e, female. 50, (first plate) female seated—horse, cart, etc.—V each side—(second plate) eagle—l e, Columbus—(third plate) female on large V—l e, Washington. 100, (first plate) female, shield, X each side—r e, two females. 100, (second plate) eagle, shield, etc.—l e, male portrait—good imitation in circulation. 200, two angels holding 20 and 50—l e, female blowing trumpet.

Unadilla Bank, Unadilla, N. Y. 100, none issued.

Ulster County Bank, Kingston, N. Y. Withdrawn its circulation.

Union Bank, Albany, N. Y. 10, 20, 50 and 100, altered. 100a, photo. 100b, 100c, street view in Albany; word "Excelsior" left off of State seal. Gen. has "A. B. Co." along side of words New York, on upper right margin; limit, has not. Limit, has "American Bank Note Co., New York," on left end margin. Gen. has not.

Gen. 10, church—r e, male head. 20, city scene—r o, male head. Bank issues no 50. 50, male head, cart, etc.—r e, Washington. 100, five cherubs—X each side—l e, male head. 200, female seated, eagle, etc.—l e, male head.

Union Bank, Troy, N. Y. 10, 20, 50 and 100, altered. Gen. has cow wheels resting against a halo between signatures. Imitation has no halo. 10 and 20, limit. 100, photo.

Gen. 10, female seated—r e, female—l e, cart. 10, (2d plate) large building—r e, ONE—l e, die; limit. 20, farmer seated—inner gathering corn—r e, cattle, etc. 20, (3d plate) large building—r e, Columbus; limit. 50, cart, etc.—r e, 8 men. 50, female, squaw and Washington—r e, five females on 5. 100, eagle, cart, canal boat, etc.—l e, sea god and goddess. 200, female seated, man plowing, etc.—r e, vessel—l e, male head.

Union Bank of Sullivan Co., Monticello, N. Y. 20, 50, and 100, altered. 50a, limit, foot of sailor touches "O" in Union, gen. does not.

Gen. 10, boys plowing, steamer, etc.—r e, leather dresser. 20, three cows—r e, blacksmith. 50, saw mill—r e, female seated. 50, sailor and female seated—r e, man with basket of corn—l e, ornamental 5—in gen. the vine round the 5 is very distinct—in counterfeit very imperfect. 100, two females, eagle, etc.—r e, cart. 200, buildings, 20 on right—r e, female, engine.

Union Bank, Medina, N. Y. W. W. Potter, Pres. J. M. Kennan, Cash. 20, altered.

Gen. 10, canal boat, cart, etc.—r e, female head. 20, man, 20 cows, canal—r e, male head. 50, none issued. 50, female, shield, etc.—r e, die. 100 and 200, none issued.

Union Bank of Rochester, Rochester, N. Y. 50, photo. 50, 50, 100 & 200 alt'd. 50 & 200, limit. Gen. 10, female seated—r e, eagle, shield, etc.—l e, female. 20, two females seated—r e, two girls—l e, sea god and goddess. 50, five females, cart, vessel and steamer—r e, Washington—l e, five persons and 5. 100, two females, eagle, etc.—r e, Webster. 200, female, scales, port, steamer and vessel—r e, female feeding eagle—very closely imitated, better refuse all 200.

Union Bank, Kinderhook, N. Y. Withdrawn its circulation.

Union Bank of Watertown, Watertown, N. Y. Withdrawing its circulation.

Utica City Bank, Utica, N. Y. Withdrawing its circulation.

Walkkill Bank, Middletown, N. Y. Withdrawing its circulation.

Washington Co. Bank, Union Village, N. Y. 20 and 50, altered. 50, imitation; three females—cent; one shows but one foot—gen. shows both. 100, imitation, coarsely engraved. 20, limit, has "two" only eight times on upper margin, gen. ten.

Gen. 10, female and child, plow anchor, etc.—r e, female. 20, female seated. 20 each side—r e and l e, female seated. 50, two females, female head, cart, etc.—l e, two females. 50, three females, V each side—r e, medallion head. 100, shield, female, houses and cart—l e, female, eagle, safe. 200, female, steamer, globe, etc.—20 each side—l e, female, eagle, etc. TWENTY above and below.

Watertown Bk & Loan Co., Watertown, N. Y. Withdrawing its circulation.

Waverly Bank, Waverly, N. Y. Francis Tyler, Pres. O. H. Shepherd, Cash. 10, photographed. 50 and 100, imitated. 100, altered.

Gen. 10, large round die—r e, 1, ONE below. 20, two large dies—r e, shield. 50, none issued. 50, five dies across note—r e, State die—l e, V. FIVE below—imitated. 100, oval male head, X above—r e, State die below—l e, TEN across. 200, round slate die, male head—r e and l e. TWENTY.

Westport Bank, Westport, N. Y. D. R. Hynca, Pres. W. A. Lawrence, Cash. 50, imitated—engravers names over the eagle, not so in gen. In gen. female on left of shield has sword or sickle—50 limit. 20 plate, man on r e has white whiskers, in counterfeit they are black. 50, 100 and 200 alt'd. 20, alt'd. male portrait.

Gen. 10, five cherubs—r e, house. 20, male portrait, female each side—r e, Washington. 30, none issued. 50, shield, female each side—l e, die, FIVE, (2d plate), load of hay, two horses and man—l e, male head. (3d plate) Washington—female head; each side—r e, square die. 100, green tinted. 100, female, eagle on shield, etc.—r e, die—l e, male head. (2d plate) male portrait—r e, State die—l e, man, woman, child and dog. 200, none issued.

West Winfield Bank, West Winfield, N. Y. 50, 100 and 200, altered. 50, imitation—mountain scene—very dark and date engraved. In genuine, mountain scene very light and dates written. 100, limit, words "Secured by pledge of public stocks" too crowded, and word "Pres" is outside of anchor, gen. comes close up to ring of anchor.

Gen. 10, four cows and sheep—l e, cattle, horseman, load of hay, etc. 20, man on horse—l e, cattle and sheep—r e, female head. 50, none issued. 50, cart, bridge, town and etc.—r e, State die. 100, steamer—r e, blacksmith—l e, sailor, etc. 200, U. S. Capitol—r e, portrait—l e, Jackson.

White's Bank of Buffalo, Buffalo, N. Y. G. O. White, Pres. F. Gridley, Cash. 100, photographed; 20, 50 and 100, altered and raised.

Gen. 10, Indians, Buffalo, etc.—l e, ONE above and below. 20, female, cart, steamer. 20 each side. 50, none issued. 50, ships and steamboat. 50 each side—r e, female in 5. 100, female seated, factory, cart, etc.—r e, Indians and sailor. 200, none issued.

Whiting's Bank, Private Bank—issue no bills. Carthage, N. Y. Whiting Banker. E. H. Myers, Cash.

William Williams' Bank, closed. 10

Westchester County Bank, Peekskill, N. Y. 20 and 50, spurious.

Gen. vig. of all denominations on this bank, capture of Major Andre, denominations each side.

Williamsburg City Bk, Williamsburg, N. Y. 10, 20, 50, 100 and 200, altered. 20, 50 and 100, imitated—well done. Signatures spell Cash—Pres. gen. says Cashy and Pres't. Gen. says, American Bank Note Co. limit, says, Tappan, Carpenter, Caspeler & Co.

Gen. 10, ship building—l e, sailor. 20, female, eagle, cart, etc.—l e, female head—imitated. 20, female, shield, and fall—l e, Indian—imitated. 50, harbor scene—r e and l e, female holding 5. 100, closely counterfeited; female seated on barrel, lower centre, engine—l e, female and flowers. 200, none issued.

Woolster Sherman's Bk, Watertown, N. Y. W. Sherman, Pres' F. D. Sherman, Cash. 20, altered.

Gen. 10, eagle, 1 each side—r e, female. 20, female seated r e, man and cornucopia. 20, female head, female each side—l e, females and 10. 50, females and 5, V each side—r e, head, male head lower centre. 100 and 200, none issued.

Worthington Bank, Cooperstown, N. Y. Withdrawing its circulation.

Wyoming County Bank, Warsaw, N. Y. 50, 100, 200 and 500, altered. 10, imitated.

Gen. 10, man plowing, boy on horse—r e, male head—imitated. 20, cart, bridge, stage, etc.—r e, Washington. 50, blacksmith—r e, male head. 50, liberty, farm scene, cart, etc.—r e, male head. 100, bridge and cart—r e, Indian—l e, die.

Wyoming County Bank, Warsaw, N. Y. 50, 100, 200 and 500, altered. 10, imitated.

Gen. 10, man plowing, boy on horse—r e, male head—imitated. 20, cart, bridge, stage, etc.—r e, Washington. 50, blacksmith—r e, male head. 50, liberty, farm scene, cart, etc.—r e, male head. 100, bridge and cart—r e, Indian—l e, die.

Wyoming County Bank, Warsaw, N. Y. 50, 100, 200 and 500, altered. 10, imitated.

Gen. 10, man plowing, boy on horse—r e, male head—imitated. 20, cart, bridge, stage, etc.—r e, Washington. 50, blacksmith—r e, male head. 50, liberty, farm scene, cart, etc.—r e, male head. 100, bridge and cart—r e, Indian—l e, die.

Wyoming County Bank, Warsaw, N. Y. 50, 100, 200 and 500, altered. 10, imitated.

Gen. 10, man plowing, boy on horse—r e, male head—imitated. 20, cart, bridge, stage, etc.—r e, Washington. 50, blacksmith—r e, male head. 50, liberty, farm scene, cart, etc.—r e, male head. 100, bridge and cart—r e, Indian—l e, die.

Wyoming County Bank, Warsaw, N. Y. 50, 100, 200 and 500, altered. 10, imitated.

Gen. 10, man plowing, boy on horse—r e, male head—imitated. 20, cart, bridge, stage, etc.—r e, Washington. 50, blacksmith—r e, male head. 50, liberty, farm scene, cart, etc.—r e, male head. 100, bridge and cart—r e, Indian—l e, die.

Wyoming County Bank, Warsaw, N. Y. 50, 100, 200 and 500, altered. 10, imitated.

Gen. 10, man plowing, boy on horse—r e, male head—imitated. 20, cart, bridge, stage, etc.—r e, Washington. 50, blacksmith—r e, male head. 50, liberty, farm scene, cart, etc.—r e, male head. 100, bridge and cart—r e, Indian—l e, die.

Wyoming County Bank, Warsaw, N. Y. 50, 100, 200 and 500, altered. 10, imitated.

Gen. 10, man plowing, boy on horse—r e, male head—imitated. 20, cart, bridge, stage, etc.—r e, Washington. 50, blacksmith—r e, male head. 50, liberty, farm scene, cart, etc.—r e, male head. 100, bridge and cart—r e, Indian—l e, die.

Wyoming County Bank, Warsaw, N. Y. 50, 100, 200 and 500, altered. 10, imitated.

Gen. 10, man plowing, boy on horse—r e, male head—imitated. 20, cart, bridge, stage, etc.—r e, Washington. 50, blacksmith—r e, male head. 50, liberty, farm scene, cart, etc.—r e, male head. 100, bridge and cart—r e, Indian—l e, die.

Wyoming County Bank, Warsaw, N. Y. 50, 100, 200 and 500, altered. 10, imitated.

Gen. 10, man plowing, boy on horse—r e, male head—imitated. 20, cart, bridge, stage, etc.—r e, Washington. 50, blacksmith—r e, male head. 50, liberty, farm scene, cart, etc.—r e, male head. 100, bridge and cart—r e, Indian—l e, die.

Wyoming County Bank, Warsaw, N. Y. 50, 100, 200 and 500, altered. 10, imitated.

Gen. 10, man plowing, boy on horse—r e, male head—imitated. 20, cart, bridge, stage, etc.—r e, Washington. 50, blacksmith—r e, male head. 50, liberty, farm scene, cart, etc.—r e, male head. 100, bridge and cart—r e, Indian—l e, die.

Wyoming County Bank, Warsaw, N. Y. 50, 100, 200 and 500, altered. 10, imitated.

Gen. 10, man plowing, boy on horse—r e, male head—imitated. 20, cart, bridge, stage, etc.—r e, Washington. 50, blacksmith—r e, male head. 50, liberty, farm scene, cart, etc.—r e, male head. 100, bridge and cart—r e, Indian—l e, die.

Wyoming County Bank, Warsaw, N. Y. 50, 100, 200 and 500, altered. 10, imitated.

Gen. 10, man plowing, boy on horse—r e, male head—imitated. 20, cart, bridge, stage, etc.—r e, Washington. 50, blacksmith—r e, male head. 50, liberty, farm scene, cart, etc.—r e, male head. 100, bridge and cart—r e, Indian—l e, die.

Fronttown (Union), N. J. Par Par Par Henry Lott, Pres. N. D. Williams, Cash.

Fronttown (Hunterdon County), N. J. Par Par Par Charles Bartles, Pres. G. C. Dunham, Cash.

Fronttown (First), N. J. Par Par Par J. B. Lott, Pres. J. F. Fontain, Cash.

Fronttown (Second), N. J. Par Par Par Wm. Stetson, Pres. Wm. H. Howell, Cash.

Fronttown (Third), N. J. Par Par Par Peter Smith, Pres. Geo. K. K. Cash.

Fronttown (Fourth), N. J. Par Par Par Benj. S. Taylor, Pres. W. G. Shepherd, Cash.

Fronttown (Fifth), N. J. Par Par Par Isaac N. Buckle, Pres. William H. Courter, Cash.

Fronttown (Sixth), N. J. Par Par Par John E. Cox, Pres. Michael Sanford, Cash.

Fronttown (Seventh), N. J. Par Par Par B. Wilson, Pres. W. Hogencamp, Cash.

Fronttown (Eighth), N. J. Par Par Par J. Armstrong, Pres. A. A. Hardenburgh, Cash.

Fronttown (Ninth), N. J. Par Par Par J. D. Bryker, Pres. M. L. Reese, Cash.

Fronttown (Tenth), N. J. Par Par Par James S. Hulme, Pres. J. Olliphant, Cash.

Fronttown (Eleventh), N. J. Par Par Par N. Stratton, Pres. L. Mulford, Cash.

Fronttown (Twelfth), N. J. Par Par Par J. Black, Pres. W. H. Parrott, Cash.

Fronttown (Thirteenth), N. J. Par Par Par Moses Wills, Pres. Thos. D. Armstrong, Cash.

Fronttown (Fourteenth), N. J. Par Par Par Theodore Little, Pres. J. H. Van Doren, Cash.

Fronttown (Fifteenth), N. J. Par Par Par Sherman Brodwell, Pres. Daniel D. Craig, Cash.

Fronttown (Sixteenth), N. J. Par Par Par J. L. Dickerson, Pres. Jas. A. Hedden, Cash.

Fronttown (Seventeenth), N. J. Par Par Par Cornelius Walsh, Pres. Jas. D. Orton, Cash.

Fronttown (Eighteenth), N. J. Par Par Par J. A. Halsey, Pres. O. L. Baldwin, Cash.

Fronttown (Nineteenth), N. J. Par Par Par Joseph Ward, Pres. O. B. Graham, Cash.

Fronttown (Twentieth), N. J. Par Par Par S. B. Phinno, Pres. C. G. Rockwood, Cash.

Fronttown (Twenty-first), N. J. Par Par Par C. S. Macknet, Pres. Isaac Gaston, Cash.

Fronttown (Twenty-second), N. J. Par Par Par S. H. Pennington, Pres. Albert Baldwin, Cash.

Fronttown (Twenty-third), N. J. Par Par Par Ira C. Voorhees, Pres. J. H. Hutchings, Cash.

Fronttown (Twenty-fourth), N. J. Par Par Par John B. Hill, Pres. Israel H. Voorhees, Cash.

Fronttown (Twenty-fifth), N. J. Par Par Par Robert Hamilton, Pres. Jacob L. Swayze, Cash.

Fronttown (Twenty-sixth), N. J. Par Par Par David Thompson, Pres. Theo. Morford, Cash.

Fronttown (Twenty-seventh), N. J. Par Par Par C. A. Lighthouse, Pres. W. H. Vermyle, Cash.

Fronttown (Twenty-eighth), N. J. Par Par Par John J. Brown, Pres. E. Theo. Bell, Cash.

Fronttown (Twenty-ninth), N. J. Par Par Par James Jackson, Pres. D. Bar. ett, Cash.

Fronttown (Thirtieth), N. J. Par Par Par Chas. Sitzeves, Pres. L. C. Reese, Cash.

Fronttown (Thirty-first), N. J. Par Par Par Zachariah Webster, Pres. Carmor Parse, Cash.

Fronttown (Thirty-second), N. J. Par Par Par A. F. Stotwell, Pres. W. Fuller, Jr., Cash.

Fronttown (Thirty-third), N. J. Par Par Par Jonathan Woodroff, Pres. G. M. Fisher, Cash.

Fronttown (Thirty-fourth), N. J. Par Par Par A. S. Barker, Pres. H. B. Crane, Cash.

Fronttown (Thirty-fifth), N. J. Par Par Par E. M. Price, Pres. A. F. Shotwell, Cash.

Fronttown (Thirty-sixth), N. J. Par Par Par G. W. Garrison, Pres. H. B. Ware, Cash.

Fronttown (Thirty-seventh), N. J. Par Par Par Acron D. Dops, Pres. John W. Taylor, Cash.

Fronttown (Thirty-eighth), N. J. Par Par Par J. A. Aumack, Pres. W. L. Low, Cash.

Fronttown (Thirty-ninth), N. J. Par Par Par Caleb Sager, Pres. Charles Whitehead, Cash.

Fronttown (Fortieth), N. J. Par Par Par J. G. Brenny, Pres. J. Flak, Cash.

Fronttown (Forty-first), N. J. Par Par Par John S. Irick, Pres. John P. Schofield, Cash.

Fronttown (Forty-second), N. J. Par Par Par J. K. Swayze, Pres. P. H. Hann, Cash.

Fronttown (Forty-third), N. J. Par Par Par W. J. Shinn, Pres. O. C. Lippincott, Cash.

Fronttown (Forty-fourth), N. J. Par Par Par C. P. Stock, Pres. J. H. Bradway, Cash.

Fronttown (Forty-fifth), N. J. Par Par Par

Fronttown (Forty-sixth), N. J. Par Par Par

Fronttown (Forty-seventh), N. J. Par Par Par

Fronttown (Forty-eighth), N. J. Par Par Par

Fronttown (Forty-ninth), N. J. Par Par Par

Fronttown (Fiftieth), N. J. Par Par Par

Fronttown (Fifty-first), N. J. Par Par Par

Fronttown (Fifty-second), N. J. Par Par Par

Fronttown (Fifty-third), N. J. Par Par Par

Fronttown (Fifty-fourth), N. J. Par Par Par

Fronttown (Fifty-fifth), N. J. Par Par Par

Fronttown (Fifty-sixth), N. J. Par Par Par

Fronttown (Fifty-seventh), N. J. Par Par Par

Fronttown (Fifty-eighth), N. J. Par Par Par

Fronttown (Fifty-ninth), N. J. Par Par Par

Fronttown (Sixtieth), N. J. Par Par Par

Fronttown (Sixty-first), N. J. Par Par Par

Fronttown (Sixty-second), N. J. Par Par Par

Fronttown (Sixty-third), N. J. Par Par Par

Fronttown (Sixty-fourth), N. J. Par Par Par

Fronttown (Sixty-fifth), N. J. Par Par Par



**Burlington County Bank, Medford**..... 5  
 Charter expires June 6, 1868.  
 V. Irick, Pres. J. Oliphant, Cash.  
 5s and 10s imitation; reads "Burlington Co. Bank—genuine have 'County' on it in full 1s, 2s, 3s and 20s alt'd.  
 Gen. 1s man on horse—r e, two females. 2s female seated—r e, milkmaid. 3s female, plow etc.—r e, female at wheel. 5s horses, wagon, bridge, coach etc.—r e and l e, V. on head. (3d plate) drover and farmer, negro holding hull, boy etc.—r e and l e, male head. 10s three females, 10 each side—r e and l e, Franklin. 20s, 2d plate, girl and two calves, canal boat and cars—r and l e, male head. 30s men at work in factory—r e and l e, Franklin.

**Central Bank of New Jersey, Hightstown**..... 5  
 E. E. Taylor, Pres. I. M. Cumberly, Cash.  
 10s raised from 1s. The gen. 10s have the cars on the lower centre—the raised notes as viz. Look out.  
 1s 2s 3s 5s and 10s alt'd and spur.  
 1s is cars, bridge etc.—r e, male head. 2s same as 1s—man, peach basket. 3s oren, hay, boys etc.—l e, male head. 5s cars under bridge—r e, man with basket. 10s factory, railroad—r e, male head. 20s male head, female each side—l e, Stats arms.

**Clinton Bank of New Jersey, Clinton**..... 5  
 1s 2s 3s 5s and 10s alt'd and spur. 5s altered; steamer etc. the words "The Clinton Bank" are in one line—in genuine the word "The" is over "Clinton Bank."

**Cumberland Bank, Bridgeton**..... 5  
 Charter expires July 14, 1868.  
 5s imitation; letter J in "Jersey" turned wrong way, and words "of Bridgeton" after bank left out. 5s, limit 10s shading under the word genu—genuine has 2s, 3s, 5s, 10s and 20s alt'd and spur. 5s imitation—eagle on rock—shading dark and heavy.

**Essex County Bank, Newark**..... 5  
 2s limit. 1s, 2s, 3s, 5s, 10s and 20s alt'd.  
 Gen. 1s carpenter—r e, girl's head. 2s two farmers—l e, girl's head imitated. 3s three men, anchor etc.—r e, girl's head. 5s, five men at work—l e, two girls' heads. 10s four female, one reading—r e, blacksmith—l e, sailor. 20s none issued.

**Farmers' Bank of New Jersey, Mt. Holly**..... 5  
 5s and 5s, imitation; 1s, 2s, 3s, 5s, 10s and 20s, alt'd. 10s imitation. Day's horns between signatures touches in Mount; the gen. does not. 5s limit., title reads "The Farmers Bank, State of New Jersey. The gen. reads "The Farmers Bank of New Jersey."

**Farmers' Bank of Wantage, Deckertown**..... 5  
 Charter expires July 11, 1868.

**Farmers' and Mechanics' Bank, Camden**..... 5  
 N. N. Stokes, Pres. J. H. Stevens, Cash.  
 Withdrawing its circulation

**Farmers' and Mer's Bk Middletown Point**..... 5  
 A. Fountain, Pres. H. W. Johnson, Cash.  
 2s, limit, drover and cattle—word "Directors" common on the shading; not so in the gen. 5s limit. State arms. Gen. have small "Fives" all over the centre of the bill, not so in limit. 10s limit. 1s, 2s, 3s, 5s and 10s spurious.

**Farmers' and Mechanics' Bank, Rahway**..... 5  
 Charter expires March 29, 1865. Withdrawing circulation.  
 S. M. Price, Pres. A. F. Shotwell, Cash.

**Frehold Banking Co.**..... 5

**Glenover County Bk., Woodbury**..... 5  
 Charter expires April 6, 1863. Withdrawing its circulation.  
 W. R. Tatum, Cash. J. H. Bradway, Pres.

**Hackettstown Bank**..... 5

**Highland Bank, Hudson City**..... 5  
 J. S. DeMott, Pres. A. Dubois, Cash.  
 Withdrawing its circulation

**Hudson County Bank, 5s and upwards**..... 5  
 Charter expires May 1, 1868.

**Monterion County Bk., Flemington**..... 5  
 Withdrawing its circulation

**Hoboken City Bank, Hoboken**..... 5  
 Charter expires June 8, 1868.  
 B. S. Taylor, Pres. S. H. Johnston, Cash.  
 5s altered. 20s spurious.  
 Gen. 1s farmer, girl, boy, dog, horse. 2s carting hay. State die on left—r e male head. 3s Indians in a canoe—r e, three dogs. 5s yacht, men heaving coal and old head—l e miners. 10s shipyard, two ship-carpenters, male woman—l e train of cars. 20s none issued.

**Iron Bank, Morrisown, (Late Rockaway)**..... 5

**Lambertville Bank**..... Withdrawing its circulation. 5

**Mechanics' Bank, Newark**..... 5 and upwards..... 5  
 Charter expires May 30, 1868.  
 2s imitation—three men. 3s imitated—three females; signatures engraved. 50s limit female, shield and ship, very white and blurred. 5s, 10s, and 20s raised from 1s.

**Mercantile Bank, Orange**..... 5  
 Bills redeemed at Mercantile Bank, N. Y. City.

**Milville Bank**..... Charter expires Aug. 31, 1868..... 5

**Mount Holly Bank, Char expires July 1, 1868**..... 5  
 5s imitation, foot of female holding cap, has only four toes. Gen. has five; dangerous counterfeit.  
 5s, 3s, 5s, 10s and 20s altered and spurious.

**Newark Banking Co.**..... 5  
 (Formerly Newark Banking and Insurance Co.)  
 Charter expires June 24, 1868.

**Newark City Bank**..... 5  
 Charter expires June 24, 1868.  
 2s imitated, stone cutters, poor affair. 3s 5s and 10s altered and spurious.

**Orange Bank, Charter expires June 23, 1865**..... 5  
 1s 2s 3s 5s and 10s spurious. 1s, limit, angel, eagle, &c

**Pascale County Bank, Patterson**..... 5  
 Refuse all notes having any mutilation on Pres's name  
 Withdrawing its circulation

**Phillipsburgh Bank**..... 5  
 5s imitated. Gen. has denomination in small red letters over the face of the bill. Imitation is done in black.

**Princeton Bank, (6s and up par)**..... 5  
 H. E. Field, Pres. G. T. Olmstead, Cash.  
 5s imitation. Left end of gannet, the scales and eagle are on left side of female, in limit, on right side.  
 2s 3s 5s 10s and 20s altered and raised.  
 Gen. 1s cars, die steamer—r e boy's head. 2s drover buying cattle, deer—r e, girl's head. 3s milkmaid and two cows, one lying down—r e Washington. 5s death of a soldier, 5 each side—r e Madison—l e woman, eagle, scales; imitated. 10s female head, two females, one seated, ship—r e Madison—l e Washington. 20s female head, die 20—r and l e male head

**Salem Banking Co., Char expires July 1, 1869**..... 5  
 5s imitated, shield and two females. 1s 2s 3s 5s and 10s altered and spurious. 2s, limit, harbor scene.

**Somerset County Bank, Somerville**..... 5  
 1s 2s 3s 5s 10s and 20s altered and spurious. 2s imitated harvest scene. 5s, good imitation—uniform by female.

**State Bank, Camden, Char. expires May 9, 1868**..... 5  
 1s 2s 3s 5s 10s and 20s altered. 2s, limit, female, dog, signatures engraved.

**State Bank, Elizabeth, Char expires June 6, 1869**..... 5  
 Withdrawn its circulation

**State Bank, Newark, Char expires Sep 19, 1863**..... 5  
 5s limit, two females seated, "d" in "demand" & in, off from "Two Dollars," the gen. just touches. O in Cashier extends below line; limit, the O is in line with other letters. 5s limit, three females, no engravers name on limit. 5s, limit—eagle engraved. In the gen. there is a line between the words "New and Jersey" on the top of the bill none on the limit. 10s limit., Cashier's name engraved, not so in gen. The gen. are all colored

**State Bank, New Brunswick**..... 5  
 J. R. Ford, Pres. M. Coddington, Cash.  
 2s, closely imitated. 1s, 3s, 5s, 10s and 20s, altered.  
 Gen. 1s, State arms—r e, female portrait—l e, female kneeling. (2d plate), female with distaff—r e, sheaf, plow—l e, man loading hay. (3d plate), State arms, dogs head—r e, ONE across—l e, female. 2s, die, horse's head on shield, female each side—l e female head; imitated. 3s, vig, same as ones—r e equaw. 5s die female each side. Washington on left, Franklin on right—r and l e, cattle and farmers. 10s, vig, same as 5s—r and l e Venus in a sea shell. 20s, eagle with portrait of Washington, men seated—r and l e two females

**Sussex Bank, Newton**..... 5  
 Charter expires May 20, 1863.  
 5s limit, shield, female each side; male only in square frame. The gen. is in oval frame. 10s, limit., reads "The President, Directors & Co. of the Sussex Bank, promise to pay, &c." 1s 2s 3s 5s and 10s altered and spurious.

**Trenton Banking Company**..... 5  
 P. Dickinson, Pres. T. J. Stryker, Cash.  
 1s, 2s, 3s, 5s, 10s and 20s altered. 5s, imitation, State Hoarse.  
 Gen. 1s, milkmaid and boy—r & l e female head. 2d plate, mill, female each side—r & l e head. 2s, female and farm tools—r e Gen. Scott. 2d plate, medallion, milkmaid & cows—r e male head. 3s, bridge—r and l e three chairs with grapes. 2d plate, female, sheaf and sickle—r e child's head. 5s, man with bag on his back, horse, colt, &c.—r e male, portrait—l e, two girls. 2d plate, state house—l e, milkmaid; limit, 10s, female resting on rock, man plowing—r e, children and butterfly. 2d plate, three persons, cattle heads r & l e two dies and male head. 20s, die mill—r & l e male heads. 2d plate, three females, one reading—r & l e female heads.

**Union Bank, Dover, Char expires June 22, 1863**..... 5  
 G. M. Hinchman, Pres. A. G. P. Segur, Cash.  
 2s, imitation state arms of New Jersey. 1s, 2s, 3s, 5s, 10s and 20s altered.  
 Gen. 1s, blacksmith shop—r e factories. 2d plate, female, shield, and steamer—r & l e female. 2s, state arms of New Jersey—r e cars—imitated. 2d plate, die two females, bridges, and cows, medallion each side—r e female. 3s, female in clouds and ships—l e male head. 5s, die, two females, cars ships and steamer—l e male head. 10s, blacksmith, buildings and cars—l e female head. 20s, railroad scene and Telegraph—l e farmer and plough.

**Union Bank, Frenchtown**..... 5  
 Refuse all notes not signed by the Comptroller. 5s, 3s, 10s and 20s, altered.

**Union County Bank, Plainfield**..... 5  
 Charter expires July 26, 1863.  
 J. Manning, Pres. S. H. Orton, Cash.  
 1s, 2s and 5s, altered.  
 Gen. 1s, female, shield, falls—r e girl and hens. 2s, boy watering horse, female and ducks—r e female, steamer, &c. 3s, wagon makers, farmer and horse, female, steamer, &c.—r e female and head. 5s man watering horse, men loading hay—r e girl's head. 10s hunter and farmers looking at cars—r and l e female. 20s, cattle, sheep &c.—r and l e female.

**United States Stock Bank, Jersey City**..... 5

**Philadelphia (Manufacturers) Vine & 3d Par Par Par**  
 John Jordan Jr., Pres. M. W. Woodward, Cash.

**Philadelphia (Mechanics) Third st ... Par Par Par**  
 Joseph B. Mitchell, Pres. J. Wiegand, Jr., Cash.

**Philadelphia (North America) Chestnut Par Par Par**  
 Thos. Smith, Pres. John Hockley, Cash.

**Philadelphia (Kensington) 909 Beachst Par Par Par**  
 John Robbins, Pres. Chas. T. Yerks, Cash.

**Philadelphia (Nor. Liberties) Vine & 3d Par Par Par**  
 Joseph Moore, Pres. Wm. Gammere, Cash.

**Philadelphia (Penn.) Vine & 6th ... Par Par Par**  
 Elijah Dallett, Pres. James Russel, Cash.

**Philadelphia (Philadelphia) Chestnut Par Par Par**  
 Thomas Robins, Pres. S. B. Comegys, Cash.

**Philadelphia (Republic) 809 & 811 Chest st Par Par Par**  
 Wm. H. Rhawn, Pres. Joseph F. Mumford, Cash.

**Philadelphia (Southwark) S. Second st Par Par Par**  
 J. B. Austin, Pres. F. P. Steel, Cash.

**Philadelphia (Tradesmen) Spruce & 2d Par Par Par**  
 Chas. H. Rogers, Pres. John Casmer, Cash.

**Philadelphia (Union) Arch & 3d sts ... Par Par Par**  
 David Faust, Pres. N. C. Missettsa, Cash.

**Philadelphia (Western) Chestnut st ... Par Par Par**  
 Joseph Patterson, Pres. C. U. Weygandt, Cash.

**Bank of Commerce, Withdrawing circulation**..... 5  
 Chas. Magarge, Pres. S. Harvey, Cash.  
 5s spurious. 20s altered.  
 Gen 1s oar attacking boat—l e squaw. 2s cows and hay-stack—r e Gen. Scott. 3s boy and man on horse sheep and cattle—rand l e male head. 2d plate, farmer, horse, wagon—r and l e cupid and male bust. 10s male head, boy, horse, girl—l e farmer's eating. 2nd plate, harvest scene—r o male head. 3rd plate, three men eating—r & l e male heads. 20s men, tools, house—r e female holding sheaf and sickle on snoulder.

**Bank of North America, Philadelphia**..... 5  
 5s, 10s and 20s, alt'd. 5s, limit., is only 5 1/2 in. long.  
 Gen. 1s, camp scene—r e, building—l e, male head. 2s and 3s, none issued. 5s, female and large V, Franklin on left—r e, cars. 10s, shield, Indian on right, female on left, male head each end. 20s, female, bale, etc.—r e, female, anchor—l e, male head.

**Bank of Northern Liberties, Philadelphia**..... 5  
 5s and 10s, alt'd. 5s, 10s and 20s, spur, and imitated issues no 1s, 2s or 3s. Gen. 5s, shield, four females on left, two females and horn of plenty on right, FIVE on medallion head on each end. 10s, same as 6s—l e, Washington. 20s, same as 5s—r e, Washington.

**Bank of Penn. Township, Philadelphia**..... 5  
 Withdrawing its circulation

**City Bank, Withdrawing its circulation**..... 5

**Commercial Bank of Pa.**..... 5  
 1s, 2s, 5s, 10s and 20s, alt'd and spur. 3s, close imitation. Smoke pipe of engine is under letter "1" in gen. in limit, under "1 & 2"  
 Gen. 1s, man, new-boy, etc.—r e, female head. 2s, ship, tug, female—r e, TWO across. 3s, none issued. Gen. 5s, shipping—r e, cars, l e, FIVE, sailor. 5s, 2d plate, Penn and Indians. 10s, sailor, vessel, etc.—r e, female head—l e, anchor, goods, etc. 20s, large 20 on die, female and shield on right, spinning wheel on left.

**Commonwealth Bank**..... 5  
 Withdrawing its circulation

**Consolidation Bank, Withdrawing circulation**..... 5

**Corn Exchange Bank, Philadelphia**..... 5  
 Withdrawing its circulation

**Farmers' & Mechanics' Bank Philadelphia**..... 5  
 Withdrawing its circulation

**Harard Bank, Withdrawing its circulation**..... 5

**Kensington Bank, Philadelphia**..... 5  
 1s, 2s, 5s, 10s and 20s, alt'd.  
 Gen. 1s, female—r e, ship yard. 2s, Penn, Indians—r e and l e, females. 3s, none issued. 5s, ship yard—r e, female head. 10s, river scene—r e, female spinning. 20s, tree, harbor and city. 20 each side—r e, Penn—l e, Columbus.

**Manuf. & Mechanics' Bank, Philadelphia**..... 5  
 5s, 10s and 20s, alt'd and spur. 5s and 10s, imitation.  
 Gen. 1s, state arms—r e, female—l e, girl's head. 2s, state arms—r e, girl's head—l e, two females. 3s, none issued. 5s, two horses, house, etc.—l e, girl's head. 10s, 10 and TEN DOLLARS—l e, female, cows, etc. 20s, canal-boat scene; vig. covers whole lower half of the bill.

**Mechanics' Bank, Philadelphia**..... 5  
 1s, 2s, 3s, 5s, 10s and 20s, spur. 1s, imitation  
 5s, imitated; female, globe, etc.—In counterfeit windows have no cash—letters blurred and uneven.  
 Gen. 1s, mechanic's arm and hammer—r e, child's head, 2s, man oiling machinery, green 1 each side—l e, Jackson. 3s, none issued. 5s, mechanic's ledge hammer, etc.—r e, female—l e, sailor. (2d plate) female, globe, etc.—r e, Washington—l e, building; imitated. 10s, blacksmith seated—r e, liberty—l e, female. 20s, liberty, Washington, soldier and two Indians—r e and l e, XX. (2d plate) eagle, cars, depot l e, female, engine, etc.

**Philadelphia Bank, Withdrawing circulation**..... 5

**Southwark Bank Withdrawing its circulation**..... 5

**Tradesman's Bank, Philadelphia**..... 5  
 5s and 10s, spurious. 1s 2s and 3s none issued.  
 Gen. 5s female seated holding urn—r e a blacksmith. 10s liberty and eagle—r e Franklin. 20s two females, cornucopia, 20 and XX—l e Penn.

**Union Bank, Philadelphia**..... 5  
 5s limit; female, globe, etc. 6s limit, coarsely done; female portrait on lower centre imback. Gen. is clear and light.  
 Gen. 1s officer on horse, across ONE each side. 2s female, globe and shield—r e sailor—l e soldier; imitated. 3s none issued. 5s red V, female and steamer, female head—r and l e, FIVE across. 10s, sailors, female in clouds—r e dris head. 20s Washington—r e die, cupid, female, soldier.

**Western Bank, Philadelphia**..... 5  
 5s imitation; red V, paper thin, engraving rather good (6s imitation; "T" in TEN in imitation touches ornamental work, not so in genuine. 10s altered from North Western Bank, Pa., deer—r e, female portrait. 2s, 3s, 5s, 10s, 20s, and 50s, spurious.

PENNSYLVANIA.

PHILADELPHIA CITY BANKS.

**Philadelphia (First) Chestnut st.... Par Par Par**  
 C. H. Clark, Pres. M. McMichael, Jr, Cash.

**Philadelphia (Second) Frankfort st ... Par Par Par**  
 Nathan Hines, Pres. Wm. H. Sheldermine, Cash.

**Philadelphia (Third) 1428 Market st. ... Par Par Par**  
 D. B. Paul, Pres. S. Glendinning, Cash

**Philadelphia (Fourth) 723 Arch st. .... Par Par Pa**  
 William P. Hamm, Pres. Samuel J. McMillan, Cash.

**Philadelphia (Sixth) 504 Second et. ... Par Par Par**  
 James W. Early, Pres. Robt. B. Saller, Cash.

**Philadelphia (Seventh), 216 Market st Par Par Par**  
 Geo. W. Hill, Pres. E. S. Hall, Cash.

**Philadelphia (Eighth) 1017 North 2d st. Par Par Par**  
 Jacob Naylor Pres. R. H. Williams, Cash.

**Philadelphia (Central) Chestnut st. ... Par Par Par**  
 G. M. Troutman, Pres. Wm. M. Rhawn, Cash.

**Philadelphia (City) 32 N 6th st ... Par Par Pa**  
 Wm. F. Hughes, Pres. G. A. Lewis, Cash.

**Philadelphia (Commerce) ... Par Par Par**  
 G. H. Ziegler, Pres. John A. Lewis, Cash.

**Philadelphia (Commercial) Chestnut st Par Par Par**  
 Joseph Jones, Pres. S. O. Palmer, Cash.

**Philadelphia (Commonwealth) Chesst Par Par Par**  
 C. F. Norton, Pres. H. O. Young, Cash.

**Philadelphia (Consolidation) 8d st ... Par Par Par**  
 James V. Watson, Pres. Joseph N. Pierson, Cash.

**Philadelphia (Corn Exchange) 2d Ches. Par Par Pa**  
 A. O. Ostell, Pres. J. W. Torrey, Cash.

**Philadelphia (Exchange) ... Par Par Pa**  
 Augustus Boyd, Pres. G. J. Hamilton, Cash.

**Philadelphia (Farm & Mech) Chestnut st Par Par Pa**  
 S. A. Mercler, Pres. Wm. Rushton, Jr, Cash.

**Philadelphia (Harard) 8d st ... Par Par Par**  
 Daniel B. Cummins, Pres. Wm. L. Shaffer, Cash.

**Philadelphia (German town) Main st ... Par Par Par**  
 Charles Magarge, Pres. Charles W. Otto, Cash.

COUNTRY BANKS.

**Alleghany, (First) ... Par Par Par**  
 E. H. Nevin, Pres. J. P. Kramer, Cash.

**Allegheny, (Second) ... Par Par Par**  
 Nicholas Vordy, Pres. N. H. Vordy, Cash.

**Allentown, (First) ... Par Par Par**  
 Wm. H. Blumer, Pres. T. H. Moyer, Cash.

**Allentown, (Second) ... Par Par Par**  
 Wm. H. Ainsy, Pres. F. E. Samuels, Cash.



Allentown (Allentown).....Par Par Par  
W. Saeger, Pres. C. W. Cooper, Cash.  
Altoona (First).....Par Par Par  
William M. Lloyd, Pres. Thos. L. Caldwell, Cash.  
Ashland, (First).....Par Par Par  
A. P. Sidney, Pres. F. B. Winkert, Cash.  
Athens, (First).....Par Par Par  
H. W. Patrick, Pres.  
Bellfonte (First).....Par Par Par  
E. O. James, Pres. J. E. Harris, Cash.  
Berwick, (Berwick).....Par Par Par  
H. W. Jackson, Pres. M. E. Jackson, Cash.  
Bethlehem (First).....Par Par Par  
Chas. A. Luckenbach, Pres. R. F. Ranch, Cash.  
Birmingham, (First).....Par Par Par  
B. A. Wolf, Pres. John F. Beech, Cash.  
Blairsville, (First).....Par Par Par  
Wm. Maher, Pres. Samuel Kay, Cash.  
Bloomsburg (First).....Par Par Par  
Charles K. Paxton, Pres. Joseph P. Tuetin, Cash.  
Bristol, (Farmers').....Par Par Par  
A. Burton, Pres. R. O. Beatty, Cash.  
Brookville, (First).....Par Par Par  
Phillip Taylor, Pres. Richard Arthurs, Cash.  
Brownsville (First).....Par Par Par  
Robert Rogers, Pres. Wm. Parham, Cash.  
Brownsville, (Monongahela).....Par Par Par  
G. H. Bowman, Pres. D. S. Knox, Cash.  
Butler (First).....Par Par Par  
James Campbell, Pres. J. J. Cummings, Cash.  
Catasauqua (National).....Par Par Par  
Ell J. Saeger, Pres. M. H. Horn, Cash.  
Carbondale, (First).....Par Par Par  
H. S. Pierce, Pres. James Stott, Cash.  
Carlisle (First).....Par Par Par  
S. Hepburn, Pres. W. W. Hepburn, Cash.  
Chambersburg, (Chambersburg).....Par Par Par  
Wm. McLellan, Pres. G. B. Messersmith, Cash.  
Chester (First).....Par Par Par  
A. B. Perkins, Pres. Wm. Taylor, Cash.  
Chester (Second).....Par Par Par  
Samuel A. Cramer, Pres. Caleb Emelen, Cash.  
Clarion, (First).....Par Par Par  
Wm. L. Corbett, Pres. G. W. Arnold, Cash.  
Clearfield, (First).....Par Par Par  
Jonathan Boynton, Pres. A. C. Finney, Cash.  
Clearfield, (Clearfield).....Par Par Par  
J. T. Leonard, Pres.  
Cottsville, (Chester Valley).....Par Par Par  
A. Gibbons, Pres. F. F. Davis, Cash.  
Columbia (First).....Par Par Par  
Ephraim Hershey, Pres. S. S. Deshotel, Cash.  
Columbia, (Columbia).....Par Par Par  
Barton Evans, Pres. Samuel Shoch, Cash.  
Conowingo (First).....Par Par Par  
John E. Patton, Pres. D. D. Williams, Cash.  
Corry (First).....Par Par Par  
W. H. Abbott, Pres. W. M. Bowen, Cash.  
Corry, (Corry).....Par Par Par  
T. Struthers, Pres. C. G. Harmon, Cash.  
Curwinstown (First).....Par Par Par  
John Platton, Pres. Samuel Arnold, Cash.  
Danville (First).....Par Par Par  
Samuel York, Jr., Pres. A. P. Fowler, Cash.  
Danville, (Danville).....Par Par Par  
E. H. Baldy, Pres. D. Clark, Cash.  
Downington (First).....Par Par Par  
Josiah Kimes, Pres. N. J. H. Wells, Cash.  
Downington, (Downington).....Par Par Par  
Wm. Edge, Pres. J. R. Downing, Cash.  
Doylestown, (Doylestown).....Par Par Par  
Chas. E. Dunbois, Pres. John J. Brock, Cash.  
Erie (First).....Par Par Par  
J. C. Spencer, Pres. M. Sanford, Cash.  
Erie (Second).....Par Par Par  
Wm. L. Scott, Pres. Wm. C. Currey, Cash.  
Erie, (Keystone).....Par Par Par  
Orange Noble, Pres. John J. Town, Cash.  
Erie, (Marine).....Par Par Par  
B. B. Vincent, Pres. F. P. Bailey, Cash.  
Easton (First).....Par Par Par  
John Stewart, Pres. McEvers Forman, Cash.  
Easton (Easton).....Par Par Par  
John Davie, Pres. Wm. Hackett, Cash.  
Franklin (First).....Par Par Par  
A. Klumpp, Pres. James Blackley, Cash.  
Gettysburg, (First).....Par Par Par  
George Throne, Pres. George Arnold, Cash.  
Gettysburg, (Gettysburg).....Par Par Par  
George Swope, Pres. J. Emory Blair, Cash.  
Girard (First).....Par Par Par  
H. McConnell, Pres. B. S. Battles, Cash.  
Glen Rock (First).....Par Par Par  
E. Sheffer, Pres. H. V. Seltz, Cash.  
Greencastle, (First).....Par Par Par  
J. C. McLanahan, Pres. L. H. Fiescher, Cash.  
Greenville (First).....Par Par Par  
S. P. Johnson, Pres. Wm. Wanga, Cash.  
Hanover (First).....Par Par Par  
Jacob Forney, Pres. E. F. Meiger, Cash.  
Harrisburg, (First).....Par Par Par  
John H. Briggs, Pres. George H. Small, Cash.  
Harrisburg, (Harrisburg).....Par Par Par  
Jacob S. Haldeman, Pres. James H. Weir, Cash.  
Hollidaysburg (First).....Par Par Par  
Wm. Jack, Pres. R. B. Johnstown, Cash.  
Honesdale, (Honesdale).....Par Par Par  
Zenas H. Russell, Pres. Stephen D. Ward, Cash.  
Huntingdon (First).....Par Par Par  
J. M. Bell, Pres. G. W. Garretson, Cash.  
Indiana (First).....Par Par Par  
James Sutton, Pres. William O. Boyle, Cash.  
Johnstown (First).....Par Par Par  
J. D. Morrill, Pres. H. J. Roberts, Cash.  
Jersey Shore (Jersey Shore).....Par Par Par  
John A. Gamble, Pres. J. J. Sanderson, Cash.  
Kittanning (First).....Par Par Par  
Jno. E. Finlay, Pres. C. T. Neale, Cash.  
Lancaster (First).....Par Par Par  
John Spoor, Pres. Horace Basharon, Cash.  
Lancaster, (Farmers').....Par Par Par  
Christopher Hager, Pres. Ed. H. Brown, Cash.  
Lancaster, (Lancaster County).....Par Par Par  
John Lanes, Pres. Wm. L. Pelzer, Cash.  
Lansdale (First).....Par Par Par  
J. S. Jenkins, Jr., Pres. O. E. Tenkin, Cash.  
Lebanon (First).....Par Par Par  
G. Dawson Coleman, Pres. George Klein, Cash.  
Lebanon, (Lebanon).....Par Par Par  
J. W. Gloninger, Pres. Edward A. Uhler, Cash.  
Lebanon, (Valley).....Par Par Par  
John George, Pres. Joseph Karoch, Cash.  
Lewisburg, (Lewisburg).....Par Par Par  
Wm. Cameron, Pres. David Reber, Cash.  
Lewisburg, (Union).....Par Par Par  
Johnson Walls, Pres. Hugh F. Sheller, Cash.  
Lock Haven (First).....Par Par Par  
T. C. Kintzing, Pres. Abraham Gradus, Cash.  
Lockhaven (Lockhaven).....Par Par Par  
L. A. Mackay, Pres. L. Musina, Cash.

Munheim, (Munheim).....Par Par Par  
H. Kaufman, Pres. J. H. Kersley, Cash.  
Mannoy (First).....Par Par Par  
Nich. Balliet, Pres. Wm. L. Yoder, Cash.  
Marion (First).....Par Par Par  
John Hellinger, Pres. A. Bowman, Cash.  
Mauch Chunk (First).....Par Par Par  
Charles O. Skeer, Pres. A. W. Leisourik, Cash.  
Mauch Chunk (Second).....Par Par Par  
Chas. Albright, Pres. F. L. Foster, Cash.  
Meadville (First).....Par Par Par  
C. A. Derickson, Pres. G. Mosier, Cash.  
Meadville, (Crawford County).....Par Par Par  
Joshua Houghlas, Pres. Samuel P. O'Leary, Cash.  
Meadville, (Merchants').....Par Par Par  
J. E. McFarland, Pres. John Porter, Cash.  
Mechanicsburg (First).....Par Par Par  
S. J. Gargas, Pres. B. A. Starock, Cash.  
Mechanicsburg (Second).....Par Par Par  
Thomas I. Bryson, Pres. L. Kaufman, Cash.  
Media (First).....Par Par Par  
Isaac Halderman, Pres. Joe. W. Hawley, Cash.  
Mercer (First).....Par Par Par  
A. G. Egbert, Pres. John E. Hanna, Cash.  
Middletown, (Middletown).....Par Par Par  
George Smiller, Pres. J. D. Cameron, Cash.  
Mifflinburg (First).....Par Par Par  
William Young, Pres. James W. Sande, Cash.  
Milton, (First).....Par Par Par  
J. Woods Brown, Pres. Samuel D. Jordan, Cash.  
Milton, (Milton).....Par Par Par  
Wm. C. Lawson, Pres. R. M. Fricke, Cash.  
Minersville (First).....Par Par Par  
Jacob S. Lawrence, Pres. E. Kaufman, Cash.  
Mount Joy, (Mount Joy).....Par Par Par  
M. B. Felton, Pres. Andrew Gerber, Cash.  
Mt. Pleasant (First).....Par Par Par  
C. S. Overholt, Pres. John Ehrerick, Cash.  
Muncy (First).....Par Par Par  
H. Johnson, Pres. J. M. Bowman, Cash.  
New Brighton, (Beaver County).....Par Par Par  
John Miner, Pres. Edward Hoops, Cash.  
New Castle (First).....Par Par Par  
Isaac N. Phillips, Pres. Edwin J. Agnew, Cash.  
New Castle, (Lawrence Co.).....Par Par Par  
Robert Crawford, Pres. Cyrus Clarke, Cash.  
Newton (First).....Par Par Par  
Kinsey B. Tomlinson, Pres. Barclay I. Smith, Cash.  
Norristown (First).....Par Par Par  
James Hoover, Pres. George Shannon, Cash.  
Norristown, (Montgomery).....Par Par Par  
J. Boyer, Pres. W. H. Blinguff, Cash.  
Northcast, (First).....Par Par Par  
Wm. Griffith, Pres. A. W. Blaine, Cash.  
Northumberland (First).....Par Par Par  
A. E. Kapp, Pres. J. H. Jenkins, Cash.  
Newville (First).....Par Par Par  
Joseph P. Hursh, Pres. John P. Rhoads, Cash.  
Oil City (First).....Par Par Par  
W. A. Shreve, Pres. J. W. Coleman, Cash.  
Oxford, (Oxford).....Par Par Par  
Samuel Dickey, Pres. J. M. Cunningham, Cash.  
Phenixville, (Phenixville).....Par Par Par  
Samuel Buckwalter, Pres. J. B. Morgan, Cash.  
Pittsburgh (First).....Par Par Par  
J. Laughlin, Pres. J. D. Scully, Cash.  
Pittsburgh (Second).....Par Par Par  
George S. Warner, Pres. John E. Paterson, Cash.  
Pittsburg (Tbird).....Par Par Par  
Adam Reimann, Pres. H. C. Schwartz, Cash.  
Pittsburg (Fourth).....Par Par Par  
S. O'Connor, Pres. A. Dunn, Cash.  
Pittsburg, (Allegheny).....Par Par Par  
Wm. Bagaley, Pres. J. W. Cook, Cash.  
Pittsburg, (Citizens').....Par Par Par  
Francis Sellers, Pres. G. T. Van Doran, Cash.  
Pittsburg, (Commerce).....Par Par Par  
Alfred Patterson, Pres. J. H. Hill, Cash.  
Pittsburg, (Exchange).....Par Par Par  
Jas. B. Murray, Pres. Henry M. Murray, Cash.  
Pittsburg, (Farmers' Deposit).....Par Par Par  
J. Marshall, Pres. B. A. George, Cash.  
Pittsburg, (German).....Par Par Par  
Augustus Hoyer, Pres. G. A. Endley, Cash.  
Pittsburg, (Iron City).....Par Par Par  
James McAnley, Pres. John Magogin, Cash.  
Pittsburg, (Mechanics').....Par Par Par  
Wm. E. Holmes, Pres. John G. Martin, Cash.  
Pittsburg, (Merchants and Manuf.'s).....Par Par Par  
Henry L. Bollman, Pres. John Scott, Jr., Cash.  
Pittsburg, (People's).....Par Par Par  
Samuel Rea, Pres. F. N. Gordon, Cash.  
Pittsburg, (Tradesmen's).....Par Par Par  
Alex. Bradley, Pres. G. T. Van Don, Cash.  
Pittsburg, (Union).....Par Par Par  
J. R. McCune, Pres. R. S. Smith, Cash.  
Pittston (First).....Par Par Par  
T. Strong, Pres. B. D. Beyer, Cash.  
Pittston (Pittston).....Closing  
P. Pettibone, Pres. R. D. Lacey, Cash.  
Plumer (First).....Par Par Par  
B. W. Baum, Pres. J. J. Wadsworth, Cash.  
Plymouth, (First).....Par Par Par  
J. B. Smith, Pres. W. L. Wilson, Cash.  
Pottstown, (Pottstown).....Par Par Par  
Wm. Mintzer, Pres. D. Erice, Cash.  
Pottsville, (Millers').....Par Par Par  
John Shippen, Pres. Chas. Loeser, Cash.  
Pottsville (Government).....Par Par Par  
W. F. Hantzinger, Pres. H. H. Hantzinger, Cash.  
Providence, (First).....Par Par Par  
Isaac Dean, Pres. M. J. Clark, Cash.  
Reading (First).....Par Par Par  
Levi Bull Smith, Pres. Ang. F. Boas, Cash.  
Reading, (Farmers').....Par Par Par  
Isaac Eckhart, Pres. H. H. Muehlenberg, Cash.  
Reading (Union).....Par Par Par  
D. McKnight, Pres. C. B. McKnight, Cash.  
Scranton (First).....Par Par Par  
Jos. H. Scranton, Pres. James A. Lenin, Cash.  
Scranton (Second).....Par Par Par  
Wm. M. Winton, Pres. F. C. Carling, Cash.  
Sellers Grove (First).....Par Par Par  
George Schurz, Pres. Calvin B. North, Cash.  
Shamokin, (Northumberland County).....Par Par Par  
F. W. Pollock, Pres. G. Bogle, Cash.  
Shippensburg (First).....Par Par Par  
A. Stewart, Pres. J. E. McLean, Cash.  
Scribner (First).....Par Par Par  
J. F. Herr, Pres. E. B. Eberman, Cash.  
Saubury (First).....Par Par Par  
J. B. Packer, Pres. S. J. Packer, Cash.  
Susquehanna Depot (First).....Par Par Par  
Joseph W. Gu-rusey, Pres. G. A. Gherney, Cash.  
Tamaqua (First).....Par Par Par  
Wm. Milnes, Pres. J. G. Honer, Cash.  
Titusville (First).....Par Par Par  
J. H. Clement, Pres. C. C. Duffield, Cash.  
Titusville (Second).....Par Par Par  
Charles Hyde, Pres. G. C. Hyde, Cash.

Towanda (First).....Par Par Par  
G. F. Mason, Pres. N. N. Betts, Jr., Cash.  
Tremont (First).....Par Par Par  
Zacarias Bator, Pres. Wm. Barrett, Cash.  
Trunkhannock (Wyoming).....Par Par Par  
O. P. Miller, Pres. Samuel Stark, Cash.  
Union Mills (First).....Par Par Par  
John Johnson, Pres. E. D. Sunderlin, Cash.  
Uniontown (First).....Par Par Par  
Isaac Skiles, Jr., Pres. James T. Keburn, Cash.  
Uniontown, (Fayette County).....Par Par Par  
Allred Patterson, Pres. Wm. Wilson, Cash.  
Warren (First).....Par Par Par  
L. D. Wetmore, Pres. M. Beecher, Jr., Cash.  
Washington (First).....Par Par Par  
Collin M. Reed, Pres. James McIlvaine, Cash.  
Waynesborough (First).....Par Par Par  
George Jacobs, Pres. Jno. Phillips, Cash.  
Waynesburg (First).....Par Par Par  
Daniel Boles, Pres. John O. Flennigin, Cash.  
Waynesburg, (Farmers & Drivers').....Par Par Par  
C. A. Black, Pres.  
Wellsborough (First).....Par Par Par  
Wm. Bache, Pres. John L. Robinson, Cash.  
Westchester (First).....Par Par Par  
George Britton, Pres. Wm. S. Kirk, Cash.  
Westchester, (Chester County).....Par Par Par  
John Marshall, Pres. Wm. W. Jeffers, Cash.  
West Greenville (First).....Par Par Par  
Samuel P. Johnston, Pres. William Waugh, Cash.  
Wilkesbarre (First).....Par Par Par  
J. McLean, Pres. Thomas Wilson, Cash.  
Wilkesbarre (Second).....Par Par Par  
T. F. Atherton, Pres. M. L. Everitt, Cash.  
Wilkesbarre, (Wyoming).....Par Par Par  
Wm. S. Ross, Pres. E. S. Loop, Cash.  
Williamsport (First).....Par Par Par  
A. Updegraff, Pres. H. Mudge, Cash.  
Williamsport, (Lumberman's).....Par Par Par  
Peter Herdic, Pres. Samuel Jones, Cash.  
Williamsport (West Branch).....Par Par Par  
Q. Watson, Pres. W. S. Watson, Cash.  
Wrightsville (First).....Par Par Par  
William McJoneky, Pres. William F. Lloyd, Cash.  
York (First).....Par Par Par  
Ell Lewis, Pres. Henry D. Schmidt, Cash.  
York, (York).....Par Par Par  
Henry Welsh, Pres. George E. Sprigg, Cash.  
York, (York County).....Par Par Par  
P. A. Small, Pres. Wm. Wagner, Cash.

Anthracite Bank, Tamaqua.....5  
Withdrawn its circulation  
Allentown Bank, Allentown.....5  
5s and upw'ds par.  
5s, 10s and 20s altered.  
Alleghany Bank, Pittsburg.....5  
1s and 2s limited. 2s, 3s, 5s, 10s and 20s, altered.  
100s, imitated. Vig. hunter lassona buffalo.  
Bank of Beaver County, New Brighton.....5  
Bank of Chambersburg.....5  
5s imitated, two females, shading of title very badly  
done. 10s imitated and spurious.  
Gen. 1s ONE across, 1 each side—r e, man, boy, bust of  
Washington. 2s plow, sheaf, yoke—l e, two females. Issues  
no 3s. 5s two females, tools—r e, 1 male, two male busts.  
10s man, boy, house—r e, female. 2d plate, man, horse, calf,  
boys—r e, printer. 20s eagle head each side—r e Washington  
Bank of Catasauqua.....5  
Withdrawn its circulation  
Bank of Chester County, Westchester.....5  
Withdrawn its circulation  
Bank of Chester Valley, Coatsville.....5  
1s, 2s and 3s, none issued. 5s imitated. 5s, 5s, 10s  
and 50s altered.  
Gen. 5s bridge, cars, factory—r and 1 e male bust. 10s  
rolling mill—1 e female, dog. 20s female; men loading hay  
—1 e three men.  
Bank of Danville.....5  
1s 5s and 10s spurious.  
Gen. 1s ONE DOLLAR across—r e farmer. 2s female,  
2 each side—1 e man, boy, bust of Washington. 3s none  
5s blacksmith wheel, female each side—r e iron furnace.  
10s foundry, head each side—1 e female. 20s shield, fe-  
male, head each side—r e liberty.  
Bank of Delaware County, Chester.....5  
Bank of Fayette County, Uniontown.....5  
Bank of Gettysburg, Gettysburg.....5  
5s, 10s and 20s, altered. 10s imitated. 20s imita-  
tion—signed W. G. McPherson, Cash. Genuine are signed  
G. Swope.  
Gen. 1s, female stepping into river—1 e, female. 2s  
female, globe and books. TWO on green, 2 each side. 5s  
ship, inclans, female, children—r and 1 e, female head.  
10s two females, shield, eagle—r e, female head—imitated.  
20s Washington, eagle, female—r e, female head.  
Bank of Lawrence County, Newcastle.....5  
5s and 10s imit.  
Bank of Middletown, Middletown.....5  
1s 2s and 5s imit. 1s, imitation is 7 in. long, gen is 7 1/2  
long. 2s, imit.; word "two" at bottom 21 times, gen is on-  
ly 20. "D" in directed touches w in two, not so in gen. 5s,  
imit.; word "five" on bottom only 26 times, gen is 27. 5s,  
10s and 20s spurious.  
Bank of Montgomery County, Norristown.....5  
5s and 10s imitated. 5s and 10s issued from left and left  
end, male head; portrait of Washington in lower centre.  
5s low and bridge—r and 1 e male head. 10s, lib-  
erty, male head each side—r e male and female, and plate,  
building, tree, male head each side—r and 1 e male head—  
20s iron mill and building—r and 1 e male head. 2nd plate  
signing declaration, male head each side—r and 1 e male head.  
Bank of Northumberland.....5  
Withdrawn its circulation  
Bank of Pittsburg.....5  
J. Graham, Pres. Jno. Harper, Pres.  
Withdrawn its circulation  
Bank of Pottstown.....5  
5s, alt'd. 20s, imitation; rolling mills—r e, Webster—  
1 e, hay-makers.  
Citizens' Bank, Pittsburg.....5  
5s, 5s and 10s alt'd. 5s, spur. 2s, imit. female with  
globe.  
Gen. 1s, two females, anvil, hammer and cornucopia—ONE  
each end. 2s, large 2, cars, on rgt, steamboat—r e, portrait  
of girl—1 e, man oiling machinery. 5s, female seated, 8 each  
side—1 e, commerce scene. 5s, mill, horses, men, man lying  
down—r e, blacksmith—1 e, female portrait. 10s, iron found-  
ry, Buchanan—r e, female—1 e, female, X above. 20s,  
right lower quarter, miners—1 e, portrait of girl TWENTY  
on red lathe work below  
Classified County Bank.....5  
R. Shaw, Pres. J. B. Graham, Cash.  
Columbia Bank.....5  
1s, 2s, 3s, 5s, 10s, 20s, 50s and 100s, alt'd and spurr.  
2s and 10s, imitated.



Gen. 18, harvest scene. 28, eagle on shield—r e, female and child—l e, Washington. 38, none issued. 58, two children, ship, etc., 5 on medallion—r e, cars—l e, Washington. (2d plate) 5, five cherubs—l e, female seated in V. 100, man on log, dog and ax; imitated. 200, cars, medallion head each side—r e, liberty—l e, Franklin. 500, mechanical, 50 on medallion each side—r e, cattle—l e, wagon and horses. 1000, female, shield, 100 on medallion—r e, female, pedestal and shield.

**Doylstown Bank**..... 5  
28, 58, 100 and 200, alt'd.  
Gen. 18, miller grinding grain—r e, female portrait—l e, drummer and two soldiers. 28, man drinking, boy, horses, plow, etc., Scott, on right. 58, female seated on large V, Franklin on right, Penn. on left—r e, farmer sharpening scythe. 100, haying scene—r e, Indian princess—l e, female. 200, female man, ox-wagon—r e, male head.

**Downington Bank**..... 5  
58, spur.  
Gen. 18, cattle, stream, etc.—r e, female 100, wagon, miller and mill—r e, male head

**Easton Bank**..... Par  
58 and upwards redeemed at Union Bk. N. York City.  
18, 28, 58, and 100, alt'd. 58 and 100, photographed. 58, wood cutter, limit, only one line through it, gen. has three lines. 100, imitated, girl feeding calf.  
Gen. 18, C. N. E. DOLLAR across—r e, female. 28, female—r e, horse head. 58, wood cutter—r e, male head—l e, hunter. (3d plate) mill, horse, man, boys, bridge—r e, male—l e, r e. 58, 100, girl feeding calf—r e, female head. (3d plate) Indiana, canoe, 10 each side; imitated. 200, two cherubs, canoe—l e, Washington.

**Exchange Bank, Pittsburgh**..... 5  
18, 28, 58, and 100, alt'd. 100, imitated—well done.

**Farmers' Bank of Bucks Co., Bristol**..... 5  
18, 28, 58 and 200, spur. 58, alt'd, lower left, two Indians. 100, imitated and altered.

**Farmers' Bank of Lancaster**..... 5  
28, imitation of gen—eagle, 2 each side, and engraved signatures. Eagle's wings very coarse.

**Farmers' Bank, Mt. Joy**..... 5  
Withdrawn its circulation

**Farmers' Bank of Reading**..... 5  
18, 28, 58; 100 and 200, alt'd and spur.  
Gen. 18, two children, two cows, 1 each side—r e, dog and cats. 28, female with sword and shield, Scott. 58, female and cows—r e, child—l e, female. 100, X city hall, etc.—r e, female head—l e, two females. 200, man plowing—r e, medallion—l e, female

**Farmers' Bank of Schuylkill Co., Pottsville**..... 5  
H. Saylor, Pres. J. W. Calk, Cash.  
18, 28, 58, 100 and 200, alt'd and spur. 58, photo.  
Gen. 18, three men on horseback, dog, etc., male portrait each end. 28 and 58, none issued. 58, two females, shield, cars, etc.—r e and l e, male heads. 100, female, sickle, etc., X each side—r e, canal scene. 200, female on log—r e and l e, male heads.

**Farmers' and Drivers' Bank, Waynesburgh**..... 5  
28 and 58, spur. 18, 58, 100 and 200, imitated. 100, limit. "on demand" is 1/4 inch from 10, gen. is 1/4 inch.

**Farmers' & Mechanics Bank, Easton**..... 5  
18, spur. 58 and 100, alt'd and raised. 58, imitated.  
58, good imitation. 58, and 100, alt'd.

Gen. 18, Scott, 1 each side—r e and l e. ONE DOLLAR, scene on canal—l e, basket of corn. 38, none issued. 58, harvest scene—r e, man and animal—l e, head FIVE. (3d plate) agricultural implements—r e and l e, ornamental die around 5. 100, building, medallion head—r e, male head l e, female, TEN. (2d plate) 10 in ornamental die—r e, blacksmith—l e, farmer. 200, female, sheep, church, etc.—r e, XX—l e, TWENTY.

**Farmers & Mechanics' Bk., Shippensburg**..... 5  
John Wunderbach, Pres. A. G. Miller, Cash.

**Franklin Bank of Washington**..... 5  
58, limit, signatures engraved.

**Government Bank, Pottsville**..... 5  
100, altered.

**Harrisburg Bank**..... 5  
18, 28, 58, 58 and 100, alt'd and imitated.  
18, limit, as in "Assembly" joined together, not so in gen. 28, word "Independence" is slanting, in gen. is straight. 58, limit, word "Five" is 1/4 inch from margin, gen. is over 1/4 inch. 58, limit, r e, man and two females. All the gen. have A. B. Co., on lower right corner; the limit has not. 100, limit, Engraver's name is 1/4 inch from latho work, gen. is over 1/4.

**Honesdale Bank, Withdrawing circulation**..... 5

**Iron City Bank, Pittsburgh**..... 5  
18 and 28 altered.

**Jersey Shore Bank**..... 5  
18, 58, 100 and 200, alt'd.  
Gen. 18, farm scene—r e, male head. 28 and 58 none issued. 58, man, boy, Washington. (3d plate) rail scene—r e, miners (O). 100, cars on shield, milk-wid, rod TEN—r e and l e, male heads (O). 200, bull's head—r e, female head—l e, male head (O).

**Kittanning Bank**..... 5  
18 and 58, alt'd. 58, imitation.  
Gen. 18, man and boy plowing—r e, two children. 28 and 58, none issued. 58, three females—l e, female bust. 100, three females and Indian princess—r e, male head—l e, girl.

**Lancaster County Bank**..... 5  
18, 28, 58, 100 and 200, alt'd and spur.  
Gen. 18, camp scene—l e, female reaper. 28, milk-maid and three cows, etc.—r e, female. 58, none issued. 58, farmers, female, etc.—l e, reapers FIVE above and below 100, female spinning—r e, boy and sickle—l e, girl churning. 200, 20 on die, medallion each side—r e, female—l e, farmer.

**Lebanon Bank**..... 5  
18, 28, 58 and 200, alt'd and raised.

**Lebanon Valley Bank**..... 5

**Lewisburg Bank**..... 5  
18, 28 and 58, alt'd and spur.

**Lock Haven Bank**..... 5  
18, 28, 58 and 58, alt'd and spur. 58, imitation.  
Gen. 18, 1 in die—r e, Gen. 1 Scott, 28, battle scene—r e and l e, male heads. 58, none issued. 58, female, sheaf of wheat—r e, male head—l e, wood-cutter. 100, three men reaping—l e, TEN, male head. 200, female, shield, sheep r e, Washington.

**March Chunk Bank**..... 5  
Chas. O. Skeer, Pres. A. W. Linsaring, Cash.

**Mechanics' Bank, Pittsburg**..... 5  
58 and 500, phot. 18, 28, 58 and 100, altered. 58, imitated; word FIVE at bottom of bill is black, the gen. is red.

**Mechanics Bank**..... 5  
Gen. 58, man, child, and bust of Washington—r e, State die. 100, man watering horses, vics, cattle—l e, blue die.

**Merchants' and Manufacturers' Bk., Pottsville**..... 5  
58, imitated; Franklin and two females. Cash, name engraved; Franklin coarse. 18, 58, 100 and 500, altered.

**Millin Co. Bank, Lewistown**..... 5  
E. L. Benedict, Pres. H. J. Wilcox, Cash.  
Gen. 58, lower centre, canal and mill-race, woman, female and calves—r e, male head. 100, mill scene, two men and two horses, red die—r e, male head.

**Milton Bank**..... 5

**Millers' & Minors' Bank, W. Middlesex**..... \*  
J. W. Veach, Pres. Hiram Veach, Cash.

**Miners' Bank, Pottsville**..... 5  
58, 58, 100 and 500, altered. 28, 58 and 100, imitated.  
Gen. 18, three blacksmiths—r e, mill-maid. 28, blacksmith's shop—r e, male head; imitated. 58, none issued. 58, cars and village—r e, female—l e, Washington. 100, male head, eagle on a tree, cars—r and l e, male head; imitated. 200, angel and trumpet, globe and eagle—r and l e, female. 500, female seated between 5 and 0—r and l e, female.

**Monongahela Bank, Brownsville**..... 5  
58, 100, 200, and 500, altered and spurious.  
Gen. 58, female and sheaf in V—r e, female and trumpet. 100, farmers eating—r e, X and two females. 200, Liberty and U. S. coat of arms—r e, Washington.

**Mount Joy Bank**..... 5  
Withdrawn its circulation

**National Bank of Penn., Pottsville**..... 5  
J. Hutzinger, Pres. J. H. Dengler, Cash.  
Gen. 18, State Arms—18, girl's head each side—r e, state arms. 28, Iron rolling mill—r e, 2 on green die—l e, mechanic, male bust. 38, none issued. 58, state arms, green V each side—r e, blacksmith, locomotive—l e, soldier with flag and cannon. 1000, general on horseback, officer around him—r e, State die—l e, female erect.

**Northumberland Co. Bank**..... 5

**Ostrera Bank, Oxford**..... 5  
28 and 58, altered.  
Gen. 18, cows, mill and stream—r e, female with basket. 28, boy's head—l e, Indians watching deer. 38, none issued. 58, female and two calves, canal boat and cars—r e, female and dove. 100, four females—r e, two girls. 200, reapers at work—r e, ram's head.

**Pittston Bank, Pittston**..... Withdrawing its circulation, 5

**Straubers Bank**..... 5  
S. Dreher, Pres. Jeremy Mackey, Cash.  
18, 28, 58, 100, 200 and 500, and 1000, altered.  
Gen. 18, man and dog fighting a bear—r and l e, dies. 28, two men at work, cars, TWO on left end, DOLLARS on right end—look out. 38, none issued. 58, leather dressers—r e, Penn. 100, man watering three horses—r e, Lady Washington. 200, Washington, female and anchor left side, female, scythe and cars on right—r e, two cherubs. 500, raft scene, men and women—r e, Jefferson.

**Toga County Bank**..... 5  
B. O. Wickham, Pres. A. S. Turner, Cash.  
18, 58 and 100, altered.  
Gen. 18, farm scene, men, children and dog—l e, Washington. 28, cars in oval frame—r e, Jefferson. 58, men and children and load of hay—r e, Penn. 200, four miners at work—r e, Washington.

**Union Bank, Reading**..... Withdrawing its circulation, 5

**West Branch Bank, Williamsport**..... 5  
Withdrawn its circulation

**Wyoming Bank, Wilkesbarre**..... 5  
100, close imitation; two Indians on left end; the female bathing between signatures shows no outline of arm; gen. does plainly. The counterfeit bill is thick paper, gen. is very thin, and has an oily look. 58 and 100, altered.

**York Bank**..... 5  
58, imitation; wagonmaker; engraver's name in imitation, is spelt Bala instead of Bald. 100, imitation, beehive, "d" in "demand" in imitation is not on line with other letters. Both imitations poorly done. 58, 100, 200 and 500, alt'd.

**York County Bank, York**..... 5  
58, imitation; plowing scene, traces does not touch horse's leg. In gen. it does. 58 and 100, altered and spurious.  
Gen. 18, Gen. Scott—l e, Continental Congress. 28, female with rake, haying scene—r e, female head. 38, none issued. 58, corn husking scene—r e, blacksmith. (2d plate) boy and horses plowing—r e, Wm. Penn; imitated. 100, Jefferson, men, women and cars—l e, farmer and female. (2d plate) two boys on horses driving cattle—l e, female. 200, blacksmith's shop, three men—r e, Washington.

**Citizens' Bank of Delaware, Middletown**..... 5  
18, 28, 58, 58 and 100, altered. 58, imitation.  
Gen. 18, man and negro—r e, girl's head. 28, girl's head, female portrait, cupid on both ends. 38, two females, cows and factory—r e, child, he and chickens. 58, hunter and farmer—r e, male head. 100, girl, child, farmer, blacksmith—r e, male head. 200, men and woman, cars—l e, Washington.

**Delaware City Bank**..... 5

**Diamond State Bank, Seaford**..... 5  
James Stuart, Pres. John W. Allen, Cash.

**Farmers' Bk. of State of Delaware, Dover**..... 5  
H. Ridgely, Pres. J. P. Wild, Cash.  
BRANCH AT GEORGETOWN, Isaac Tunnel, Cash..... 5  
BRANCH AT NEWCASTLE, A. J. Terry, Cash..... 5  
BRANCH AT WILMINGTON, J. A. Hester, Cash..... 5  
28, imitated. 58, spurious. 38, 100, 200 and 500, alt'd.  
Gen. 18, female—r e, female standing. 2d plate, three males and female—r e, washing sheep. 2d, deer, sailor, ship, farmer—r e, two females. 3d plate, female with sickle—l e, male head. 38, three females, eagle—l e, male head. 58, cattle, man, horse—r e, male head. 100, two females, sheep—r e, male head. 200, four cupids—l e, Washington. Gen. 500, four Cupids and horse—l e, sailor and dog.

**Mechanics' Bank, Wilmington**..... 5  
W. Bell, Pres. J. Biddie, Cash.  
28, 58 and 100, altered and spurious.  
Gen. 18, Washington—l e, blacksmith shop. 28, three blacksmiths, male and female—r e, TWO. 38, none issued. 58, ship yard, vessels, men—r e, female and chickens. 100, sailor and two men—l e, blacksmith. 200, 173 men—r e, Justice.

**New Castle County Bank, Oldess**..... 5  
58, imitation. 18, 38, 58, 100 and 200, altered.  
Gen. 18, blacksmith shop, farmer—l e, milkmaid. 28, farmer, horse—l e, bridge, cars. 38, none issued. 58, reaping scene—l e, 6. 100, female, two men ploughing—r e, female. 200, female, cars—r e, sailor.

**Real Estate Bank, Newport**..... 5  
C. Marshall, Pres. T. W. Robinson, Cash.  
18, 28, 100, and 200, altered.  
Gen. 18, ONE—l e, farmer feeding hogs. 28, iron foundry—r e, female. 38, none issued. 58, man, horses, pig, female—r e, male head. 100, four males, female and child—r e, TEN. 200, none issued.

**Union Bank of Delaware, Wilmington**..... 5

MARYLAND

NATIONAL BANKS.

**Annapolis (First)**..... Par Par Par  
Wm. Z. Tuck, Pres. J. R. Magruder, Cash.

**Annapolis (Farmers')**..... Par Par Par  
George Wells, Cash. N. Hammond, Cash.

**Baltimore (First)**..... Par Par Par  
Thomas Swan, Pres. J. Lawrin Norris, Cash.

**Baltimore (Second)**..... Par Par Par  
Jas. Frasier, Pres. J. W. Randolph, Cash.

**Baltimore (Third)**..... Par Par Par  
Wm. Whitlock, Pres. James C. Coole, Cash.

**Baltimore (Mechanics)**..... Par Par Par  
Michael Warner, Pres. C. E. Coleman, Cash.

**Baltimore (Union)**..... Par Par Par  
J. M. Gordon, Pres. E. Mickle, Cash.

**Baltimore (Merchants)**..... Par Par Par  
John Hopkins, Pres. Daniel Sprigg, Cash.

**Baltimore (National)**..... Par Par Par  
A. A. Thompson, Pres. Patrick Gibson, Cash.

**Baltimore (Farm & Merchants)**..... Par Par Par  
J. H. Thomas, Pres. Jas. Sloan, Jr., Cash.

**Baltimore Farmers' & Planters'**..... Par Par Par  
Enoch Pratt, Pres. T. B. Katter, Cash.

**Baltimore (Citizens')**..... Par Par Par  
Henry James, Pres. J. W. Guest, Cash.

**Baltimore (Comm'l & Farmers')**..... Par Par Par  
Jesse D. Shingler, Pres. Truman Cross, Cash.

**Baltimore (Exchange)**..... Par Par Par  
John Hurst, Pres. Horatio B. Riddle, Cash.

**Baltimore (Western)**..... Par Par Par  
C. Brooks, Pres. W. H. Norris, Cash.

**Cumberland (First)**..... Par Par Par  
Joseph Shriver, Pres. Edw. T. Shriver, Cash.

**Cumberland (Second)**..... Par Par Par  
J. P. Roman, Pres. Edwin L. Moore, Cash.

**Chestertown (Kent)**..... Par Par Par  
G. B. Westcott, Pres. S. W. Spencer, Cash.

**Elkton (National)**..... Par Par Par  
J. O. Howard, Pres. John Partridge, Cash.

**Exton (Easton)**..... Par Par Par  
Wm. H. Groome, Pres. Ed. Thomas, Cash.

**Frederick (First)**..... Par Par Par  
L. J. Brenck, Pres. Thomas Gorsuch, Pres.

**Frederick City (Central)**..... Par Par Par  
Rob. Y. Stokes, Pres. P. L. Storm, Cash.

**Frederick City (Farmers' & Mech's)**..... Par Par Par  
W. Tyler, Pres. J. Wm. Birely, Cash.

**Frederick City (Frederick County)**..... Par Par Par  
A. B. Hanson, Pres. J. H. Williams, Cash.

**Frostburg (First)**..... Par Par Par  
G. W. McCulloh, Pres. N. Beall, Cash.

**Hagerstown (First)**..... Par Par Par  
E. B. Small, Pres. Peter Nealey, Cash.

**Port Deposit (Coal)**..... Par Par Par  
J. Tomc, Pres. C. M. Haines, Cash.

**New Windsor (First)**..... Par Par Par  
Thos. H. Shepard, Pres. Joseph A. Stouffer, Cash.

**Westminster (First)**..... Par Par Par  
Alfred Troxell, Pres. W. A. Cunningham, Cash.

**Westminster (Farmers & Mech.)**..... Par Par Par  
John Smith, Pres. Jacob Reago, Cash.

**Westminster (Union)**..... Par Par Par  
J. K. Longwell, Pres. Jno. C. Frizzell, Cash.

**Williamsport (Washington Co.)**..... Par Par Par  
D. Welser, Pres. S. C. Cunningham, Cash.

**Bank of Baltimore**..... 5  
1000, photograph. 58, imitated "O" and "C" in Baltimore, on right margin is very imperfect. 18, 58, 100, 200 and 500, altered.  
Gen. 18, female seated, eagle and shield—r e, Washington. 28 and 58, none issued. 58, head, farmer, shield, eagle, sailor, head—r and l e, medallion head. 100, eagle and shield, man and medallion each side—r and l e, head. 200, eagle, sailor, farmer, vessel—l e, oval male head. 500, eagle, sailor and farm—l e, Webster. 1000, eagle, sailor and farmer—r e, ONE HUNDRED across.

**Bank of Commerce, Baltimore**..... 5  
J. W. Alnutt, Pres. O. O. Miller, Cash.  
28, 58, 100 and 200, altered and spurious. 1000, imitation, shipping.  
Gen. 18, man rolling barrels—r and e, r plate head. 28 and 38, none issued. 58, three sailors, two of them standing, cannon and vessel—r e, square—l e, ship. 3d plate, Title of Bank—r e, girl's head—l e, three females. 100, harvest scene, four men—r e, sailor—r e, female. 2d plate, steamer and vessels—r e, girl's head—r e, male head. 200, steamer and ship—r e, sailor, boxes and baler.

DELAWARE

NATIONAL BANKS.

**Delaware City (Delaware City)**..... Par Par Par  
G. Maxwell, Pres. W. W. Ferris, Cash.

**Dover (First)**..... Par Par Par  
H. Jenkins, Pres. C. Kinney, Cash.

**Middletown (Citizens)**..... Par Par Par  
G. Derrickson, Pres. R. Hall, Cash.

**Newport (Newport)**..... Par Par Par  
F. Q. Flinn, Pres. W. H. Watson, Cash.

**Newark (Newark)**..... Par Par Par  
C. W. Blandy, Pres. S. Floyd, Cash.

**Odessa (Newcastle County)**..... Par Par Par  
C. Fattman, Pres. B. F. Chatham, Cash.

**Seaford (First)**..... Par Par Par  
Wm. Cannon, Pres. I. M. Fisher, Cash.

**Wilmington (First)**..... Par Par Par  
Edw. Betts, Pres. G. D. Armstrong, Cash.

**Wilmington (Union)**..... Par Par Par  
Victor DuPont, Pres. J. W. Day, Cash.

**Wilmington (Delaware)**..... Par Par Par  
H. Latimer, Pres. S. Floyd, Cash.

**Wilmington (Wilmington & Brandywine)**..... Par Par Par  
J. A. Duncan, Pres. Eran Rice, Cash.

**Bank of Delaware, Wilmington**..... 5  
18, 28, 58 and 100, alt'd. 200, 500 and 1000, altered from 28. 18 and 28, imit'd, word "to" after "pay on demand," left out.  
Gen. 18, shipping, medallion head each side—r e, oval dollar across—l e, female, imitated. 2d plate, bull's head on a shield—r e, ship—l e, female and bats. 28, eagle on a limb—r e, hunter—l e, farmer. 3d plate, boat, schooner, ship, medallion head each side—l e, Washington, imitated. 38, none issued. 58, farmer and hunter, shield between—l e, dog and cat. 100, female, plow, grain—r e, oval female head—l e, two men and dog. 200, in centre female portrait—r e, Gen. Taylor—l e, TWENTY.

**Bank of Newark**..... 5  
D. Thompson, Pres. John Miller, Cash.

**Bank of Smyrna**..... 5  
A. Stockley, Pres. W. M. Bell, Cash.  
18, 28, 58, 58, 100 and 200, altered.  
Gen. 18, man, dog, female each end. 3d plate, man watering horses and sheep—r e, Washington. 28, man, negro boy, horse—r e, female and chickens. 3d plate, female, child—l e, female seated. 38, shipping, men, boat—r e, male head. 50, country scene—r e, female head. 2d plate, female driving cows—l e, man, woman, boy. 100, man, cattle—l e, female head. 2d plate, man, X each side—r e, cattle. 200, female—r e, Washington—l e, Franklin.

**Bank of Wilmington and Brandywine**..... 5  
18, 38, 58, 100 and 200, altered. 18 and 58, imit'd. 100, imit'd. Gen. 100, reads "Promises to pay, — or bearer," in two lines. Immit'n is all on one line.  
Gen. 18, sailor, anchor—l e, female head. 28, sailor, Indian, eagle—l e, female. 38, none issued. 58, three men—r e, female. 100, man and boy—r e, man seated. 200, two females—r e, male head.



Bank of Westminster... J. K. Longwell, Pres. J. U. Frazell, Cash.
2a, 2a, 5a and 10a, alt'd, and sprn. 10a, imit'n., coarse.
Gen. 1a, 'Title of Bank-r, ONE DOLLAR across. 2a
and 2a, none issued. 5a, Fox chase-r, e, square-l, e,
and 10a, blacksmith shop, man shoeing horse-r, e, female.
2a, female and mile stone-r, e, female.

DISTRICT OF COLUMBIA

NATIONAL BANKS.
Georgetown (Commerce)... Par Par Par
C. E. Ritterhouse, Pres. S. Fowler, Cash.
Washington (First)... Par Par Par
H. D. Cooke, Pres. Wm. S. Huntington, Cash.

NORTH CAROLINA

NATIONAL BANKS.
Charlotte (First)... Par Par Par
John Wilkes, Pres. F. W. Dewey, Cash.
Newbern (National)... Par Par Par
D. Heaton, Pres. H. H. Thompson, Cash.

SOUTH CAROLINA

NATIONAL BANKS.
Charleston (First)... Par Par Par
Andrew Simonds, Pres. Wm. C. Ercese, Cash.
Charleston (Peoples)... Par Par Par
D. L. McKay, Pres. H. G. Loper, Cash.

VIRGINIA

NATIONAL BANKS.
Alexandria (First)... Par Par Par
Lewis McKenzie, Pres. Chas. R. Hood, Cash.
Charlottesville (Charlottesville)... Par Par Par
N. H. Massia, Pres. B. C. Flanagan, Cash.
Clarksville (First)... Par Par Par
John A. Moss, Pres. Nathaniel Talley, Cash.

GEORGIA

NATIONAL BANKS.
Athens (Athens)... Par Par Par
John White, Pres. F. W. Adams, Cash.
Augusta (Augusta)... Par Par Par
Wm. B. Dismore, Pres. Geo. M. Thow, Cash.
Atlanta (Atlanta)... Par Par Par
A. Anstell, Pres. W. H. Tuller, Cash.

MISSISSIPPI

Private Bankers.
JOHN A. KIRKIN, J. H. WILLIS,
B. K. THOMAS, Cash. GEO. M. KIRKIN, Ass't Cash.
VICKSBURG BANK,
VICKSBURG, MISS.,
A Bank of Deposit,
DOMESTIC AND FOREIGN EXCHANGE.

WEST VIRGINIA

NATIONAL BANKS.
Clarksburg (Merchants)... Par Par Par
Nathan Goff, Pres. L. Haymond, Cash.
Fairmont (First)... Par Par Par
Oliver Jackson, Pres. Joseph E. Sands, Cash.
Kingwood (National)... Par Par Par
Wm. G. Brown, Pres. J. C. McGrew, Cash.

NATIONAL BANKS

Jackson (First)... Par Par Par
Joshua Green, Pres. Thomas Green, Cash.
Vicksburg (First)... Par Par Par
George M. Barber, Pres. A. H. Arthur, Cash.

ALABAMA

NATIONAL BANKS.
Huntsville (Huntsville)... Par Par Par
James H. Mastin, Pres. W. C. Behren, Cash.
Mobile (First)... Par Par Par
G. W. Gazzer, Pres. Lloyd Bowers, Cash.
Selma (First)... Par Par Par
John M. Parkman, Pres. C. B. Woods, Cash.

LOUISIANA

NATIONAL BANKS.
New Orleans (First)... Par Par Par
Paul F. Flanders, Pres. Augustus C. Graham, Cash.
New Orleans (City)... Par Par Par
Geo. W. Cochran, Pres. Cash.
New Orleans (Louisiana)... Par Par Par
James Robb, Pres. C. N. Jordan, Cash.

TEXAS

NATIONAL BANKS.
Galveston (First)... Par Par Par
J. H. McShon, Pres. J. B. Root, Cash.
Houston (First)... Par Par Par
B. A. Shepherd, Pres. A. Wittermark, Cash.
Texas (Houston County)... Par Par Par
Luzeneer H. Nichols, Pres. Wm. T. Clark, Cash.
San Antonio (San Antonio)... Par Par Par
G. M. Brackebridge, Pres. J. T. Brackebridge, Cash.

TENNESSEE

NATIONAL BANKS.
Chattanooga (First)... Par Par Par
W. P. Kistbourn, Pres. T. G. Montague, Cash.
Knoxville (First)... Par Par Par
R. B. Bryson, Pres. R. M. McClung, Cash.
Memphis (First)... Par Par Par
J. S. Davis, Pres. CP Norris, Cash.
Memphis (Tennessee)... Par Par Par
G. B. Rutter, Pres. W. S. Morgan, Cash.
Memphis (Merchant)... Failed.
R. S. Daniel, Pres. Cash.
Nashville (First)... Par Par Par
Alanson O. Sanford, Pres. J. C. McCrory, Cash.
Nashville (Second)... Par Par Par
Anson Nelson, Pres. John Lumsden, Cash.
Nashville (Third)... Par Par Par
W. W. Perry, Pres. Edgar Jones, Cash.



OHIO

PRIVATE BANKERS.

E. J. FARMER & CO. Cleveland Special attention given to Collections. Nov

NATIONAL BANKS.

Akron (First) T. W. Cornell, Pres. Itham G. Fuller, Cash. Akron (Second) G. D. Bates, Pres. Alden Gage, Cash. Ashtabula (Farmers) O. H. Fitch, Pres. Amos F. Hubbard, Cash. Ashtabula (First) A. H. Fitch, Pres. Amos F. Hubbard, Cash. Athens (First) E. H. Moore, Pres. Barnsville (First) John Bradfield, Pres. Batavia (First) Wm. McNeire, Pres. Beverly (First) Wm. McIntire, Pres. Bucyrus (First) J. A. Gormly, Pres. Bridgeport (First) Eben P. Rhodes, Pres. Bryan (First) William A. Stevens, Pres. Cadiz (First) Joseph S. Thomas, Pres. Cadiz (Farmers) C. Dewey, Pres. Cambridge (First) S. B. Clark, Pres. Canton (First) Cornelius A. Altman, Pres. Canton (Second) Martin Widikal, Pres. Cardington (First) Isaac H. Pennock, Pres. Chillicothe (First) Wm. McKell, Pres. Chillicothe (Chillicothe) Albert Douglass, Pres. Chillicothe (Ross County) L. W. Foutke, Pres. Cincinnati (First) John W. Ellis, Pres. Cincinnati (Second) Seth Evans, Pres. Cincinnati (Third) Thos. B. Page, Pres. Cincinnati (Fourth) B. T. Stone, Pres. Cincinnati (Central) Wm. Hooper, Pres. Cincinnati (Commercial) Charles B. Foote, Pres. Cincinnati (Merchants) D. J. Kallis, Pres. Cincinnati (Ohio) (Merged in the Merchants' National.) Circleville (First) Marcus Brown, Pres. Circleville (Second) Noah S. Gregg, Pres. Cleveland (First) G. Worthington, Pres. Cleveland (Second) J. Perkins, Pres. Cleveland (City) Lemuel Wick, Pres. Cleveland (Commercial) Wm. A. Odis, Pres. Cleveland (Merchants) Truman P. Handy, Pres. Columbus (First) Peter Ambos, Pres. Columbus (Franklin) D. W. Dehler, Pres. Columbus (Exchange) Wm. G. Dehler, Pres. Cuyahoga Falls (First) Zilsha N. Hill, Pres. Dayton (First) G. Gebhart, Pres. Dayton (Second) J. Harman, Pres. Dayton (Ohio) Peter Odlin, Pres. Delaware (First) Benjamin Powers, Pres. Delaware (Delaware Co.) Hosea Williams, Pres. Delphos (First) Lewis G. Koebach, Pres. Eaton (First) W. M. Brooke, Pres. Elyria (First) E. DeWitt, Pres. Findlay (First) F. P. Jones, Pres. Franklin (First) Chas. Butler, Pres. Fremont (First) S. Richard, Pres. Gallatin (First) G. S. Brinn, Pres. Gallipolis (First) Edw'd DeLombie, Pres. Geneva (First) Salmon Bevinmont, Pres. Garrettsville (First) John B. Kern, Pres. Granville (First) H. J. Janovitz, Pres. Greenfield (First) W. W. Odell, Pres. Greenville (Farmers) W. A. Weston, Pres. Hamilton (First) M'Clain Hughes, Pres. Hamilton (Second) John L. Muir, Pres. Hillsborough (Hillsborough) John H. Smith, Pres. Ironton (First) George Wilbur, Pres. Ironton (Second) Thomas W. Meada, Pres. Jefferson (First) E. B. Woodruff, Pres. Kent (Kent) Zenas Kent, Pres.

Lancaster (First) John D. Martin, Pres. Lancaster (Hocking Valley) D. Tallmadge, Pres. Lebanon (First) John C. Dunlevy, Pres. Lecl (First) W. W. Brantice, Pres. Leger (First) John Walker, Pres. London (Madison) Henry W. Smith, Pres. Mansfield (First) T. T. Woodruff, Pres. Mansfield (Farmers) James Purdy, Pres. Mansfield (Richland) A. L. Grimes, Pres. Marietta (First) Wm. Gates, Pres. Marietta (Marietta) Douglas Putnam, Pres. Marion (First) Wm. McConell, Pres. Massillon (First) Isaac Chase, Pres. Massillon (Union) T. McCullough, Pres. Massillon (Farmers) A. Alderman, Pres. Middletown (First) J. Sutphin, Pres. Mt. Gilboa (First) J. M. Briggs, Pres. Mount Pleasant (First) W. Price, Pres. Mount Vernon (First) Columbus Delano, Pres. Mount Vernon (Ohio County) H. B. Curtis, Pres. Newark (First) J. Buckingham, Pres. New Richmond (First) Wm. Sturges, Pres. Newark (Second) Geo. G. Baker, Pres. Norwalk (First) John Gardner, Pres. Oberlin (First) Samuel Plumb, Pres. Palmyra (First) Daniel Kerr, Pres. Pomeroy (First) H. P. Daniel, Pres. Portsmouth (First) Percival S. Ibone, Pres. Portsmouth (Farmers) Thos. Dugan, Pres. Piqua (Citizens) G. Volney Dorsey, Pres. Piqua (Farmers) Wm. Scott, Pres. Portsmouth (Portsmouth) Peter Kirby, Pres. Ravenna (First) R. W. Seymour, Pres. Ravenna (Second) George Robinson, Pres. Ripley (First) J. T. Wilson, Pres. Ripley (Farmers) Jas. Gilliland, Pres. Salem (First) Alex. Paw, Pres. Salem (Farmers) J. T. Brooks, Pres. Sandusky (First) A. H. Moss, Pres. Sandusky (Second) J. B. Hubbard, Pres. Silesburg (First) Hugh McElroy, Pres. Smithfield (First) Joe. H. Cope, Pres. South Charleston (First) L. W. Haughey, Pres. Springfield (First) John Ludlow, Pres. Springfield (Second) Wm. Fook, Pres. Springfield (Mad River) John Boock, Pres. Steubenville (Jefferson) Wm. Kilcore, Pres. Steubenville (First) St. Charlesville (First) St. Charlesville (Second) T. D. S. Cowen, Pres. Tiffin (First) Reul. Tomb, Pres. Tiffin (Exchange) John D. Loomis, Pres. Toledo (First) Valentine H. Keldum, Pres. Toledo (Second) George W. Davis, Pres. Toledo (Northern) M. Shoemaker, Pres. Toledo (Toledo) S. M. Young, Pres. Troy (First) E. W. Allen, Pres. Upper Sandusky (First) Thos. V. Lister, Pres. Urbana, Citizens' Nat'l Bank J. B. Armstrong, Pres. Urbana (Champaign) P. H. Ross, Pres. Van Wert (First) S. Swanson, Pres. Warren (First) George Taylor, Pres. Warren (Franklin) Charles Smith, Pres. Washington C. H. (First) Daniel McLean, Pres. Wellington (First) S. E. Warner, Pres. Wellsville (First) Alex. Smith, Pres. Wilmington (First) Chas. M. Roworth, Pres. Wooster (Wayne County) R. G. Donnelly, Pres. Xenia (First) Abm. Riving, Pres.

Xenia (Second) James Allison, Pres. Youngtown (First) Wm S. Parmele, Pres. Zanesville (First) Peter Black, Pres. Zanesville (Second) Chas. W. Potwin, Pres. Zanesville (Muskingum) D. Applegate, Pres. Bank of the Ohio Valley, Cincinnati W. W. Scarborough, Pres. State Bank of Ohio, (Lynchburg) John Andrews, Pres. Limit: "will" on right end don't touch the shading of the woman. 25. Imitation: the windows of the canal boat are very plain; in the genuine they are not. 10c. Imita. now man has no w... genuine has. 5s and 20s. Imit. well done

INDIANA

NATIONAL BANKS.

Anderson (First) W. O. McCullough, Pres. Attica (Attica) P. S. Veeder, Pres. Aurora (First) Thos. Goff, Pres. Ellettsville (First) John Studsbaker, Pres. Brookville (Brookville) John H. Faqua, Pres. Cambridge City (First) John Callaway, Pres. Centreville (First) O. T. Jones, Pres. Columbus (First) Rancolph Griffith, Pres. Connersville (First) B. F. Claypool, Pres. Crawfordsville (Crawfordsville) Wm. H. Denham, Pres. Danville (First) S. T. Badley, Pres. Elkhart (First) Philo Morehouse, Pres. Evansville (First) John S. Hopkins, Pres. Evansville (Evansville) W. J. Lowry, Pres. Evansville (Merchants) C. R. Bement, Pres. Fort Wayne (First) J. D. Nuttman, Pres. Fort Wayne (Fort Wayne) J. L. Williams, Pres. Fort Wayne (Merchants) P. P. Bailey, Pres. Franklin (First) W. S. Webb, Pres. Franklin (Second) Geo. W. Branham, Pres. Gosport (First) M. Mercer, Pres. Greensburg (First) A. H. B. Boren, Pres. Greencastle (First) Thos. C. Hammond, Pres. Huntington (First) Samuel H. Purviance, Pres. Indianapolis (First) W. H. Lusk, Pres. Indianapolis (Fourth) (Now Citizens' National.) Indianapolis (Citizens') Ralph Manger, Pres. Indianapolis (National) Theo P. Haughey, Pres. Indianapolis (Indiana) Oliver Toney, Pres. Indianapolis (Indianapolis) S. A. Fletcher, Pres. Indianapolis (Merchants) Henry Schull, Pres. Jeffersonville (First) J. H. M. Campbell, Pres. Jeffersonville (Citizens') J. L. Bradley, Pres. Kendallville (First) J. Mitchell, Pres. Knightstown (First) Robert Woods, Pres. Kokomo (First) Thomas Jay, Pres. Lafayette (First) M. L. Pierce, Pres. Lafayette (Second) Jacob Brown, Pres. Lafayette (State) Moses Fowler, Pres. Lafayette (Union) John L. Reynolds, Pres. Laporte (First) Aurora Case, Pres. Lawrenceburg (Lawrenceburg) Dewitt C. Fitch, Pres. Lawrenceburg (Lawrenceburg) G. Hives, Pres. Lima (State) S. B. Williams, Pres. Madison (First) E. G. Wolfner, Pres. Martinsville (First) P. W. Parks, Pres. Mount Vernon (First) John B. Garrauer, Pres. Muncie (Muncie) John Muth, Pres. New Albany (First) Jesse J. Brown, Pres. New Albany (Merchants) A. H. S. Burnett, Pres. New Albany (New Albany) J. M. Haines, Pres. New Castle (First) M. L. Bundy, Pres. Peru (First) R. H. Shirk, Pres. Richmond (First) J. E. Keays, Pres. Richmond (Richmond) C. F. Coffin, Pres. Rockville (First) Geo. K. Steele, Pres. Rushville (Rushville) G. O. Clark, Pres.



Table listing banks in Illinois, including names like Seymour (First), Shelbyville (First), and various branches with their respective presidents and cashiers.

ILLINOIS.

Private Bankers.

EXCHANGE BANK, Urbana. Ermentrout & Alexander, Bankers, May 2

NATIONAL BANKS.

Table listing national banks in Illinois, including Aitou (First), Alton (Alton), Aurora (First), and many others with their presidents and cashiers.

Table listing banks in Kentucky, including Jacksonville (First), Joliet (First), Knoxville (First), and various branches with their presidents and cashiers.

KENTUCKY

NATIONAL BANKS.

Table listing national banks in Kentucky, including Covington (First), Henderson (Henderson), Lancaster (National), and others with their presidents and cashiers.

Table listing banks in Missouri, including Bank of Ashland, Bank of Hannibal, Bank of St. Louis, and various branches with their presidents and cashiers.

MISSOURI.

NATIONAL BANKS.

Table listing national banks in Missouri, including Bonnyville (Central), Carondelet (First), Columbia (First), and many others with their presidents and cashiers.

MICHIGAN.

NATIONAL BANKS.

Table listing national banks in Michigan, including Albion (Exchange), Ann Arbor (First), Battle Creek (First), and many others with their presidents and cashiers.



Table listing banks in Wisconsin with columns for bank name, location, and status. Includes entries like Jackson (People's), Kalamazoo (First), Lansing (First), etc.

WISCONSIN.

Table listing banks in Wisconsin under the heading 'WISCONSIN.' with columns for bank name, location, and status. Includes entries like Appleton, Beaver Dam, Beloit, Berlin Green, etc.

Table listing banks in Iowa with columns for bank name, location, and status. Includes entries like Bank of Stevens' Point, Bank of Watertown, Batavian Bank, etc.

IOWA.

Table listing banks in Iowa under the heading 'IOWA.' with columns for bank name, location, and status. Includes entries like Bloomfield, Burlington, Burlington (State), etc.

Table listing banks in Utah Territory with columns for bank name, location, and status. Includes entries like State Bank of Iowa, Brigham City, etc.

MINNESOTA.

Table listing banks in Minnesota under the heading 'MINNESOTA.' with columns for bank name, location, and status. Includes entries like Hastings (First), Hastings (Merchants), Minneapolis (First), etc.

ARKANSAS.

Table listing banks in Arkansas with columns for bank name, location, and status. Includes entries like Fort Smith (First), Little Rock (Merchants), etc.

OREGON.

Table listing banks in Oregon with columns for bank name, location, and status. Includes entry for Portland (First).

MONTANA.

Table listing banks in Montana with columns for bank name, location, and status. Includes entry for Helena (First).

NEBRASKA.

Table listing banks in Nebraska under the heading 'NEBRASKA.' with columns for bank name, location, and status. Includes entries like Omaha City (First), Omaha Omaha, etc.

KANSAS.

Table listing banks in Kansas under the heading 'KANSAS.' with columns for bank name, location, and status. Includes entries like Leavenworth (First), Leavenworth (Second), etc.

NEVADA.

Table listing banks in Nevada under the heading 'NEVADA.' with columns for bank name, location, and status. Includes entry for Nevada (First).

COLORADO.

Table listing banks in Colorado under the heading 'COLORADO.' with columns for bank name, location, and status. Includes entries like Denver (First), Denver (Colorado), etc.

CANADA.

Table listing banks in Canada under the heading 'CANADA.' with columns for bank name, location, and status. Includes entries like Bank of British N. Am. and Vancouver, etc.







**HARDWARE.**

JOBBER'S PRICES.

Feb. 20, 1868.

**APPLE PARERS.**

Turn Table.....cash  $\frac{1}{2}$  doz 3 00 @ 9 00

**AXES.**

Blood's.....cash 15 50 @ 16 50  
 Hunt's.....cash 15 50 @ 17 00  
 Collins'.....cash 16 50 @ 17 00

**AUGERS AND BITS.**

Steel Cut Augers.....cash dis 10 @ 25  
 Solid cast steel Augers.....cash dis 10 @ 25  
 Blue Nut Augers.....cash dis 10 @ 25  
 Short.....cash dis 10 @ 25  
 Long.....cash dis 10 @ 25  
 Boring Machines, p set, net cash 2 50 @ —  
 Cast steel Bits....." dis 10 @ 25  
 Dowel....." dis 10 @ 25  
 Handled Augers....." net 10 @ 25  
 Hollow Augers.....dis 10 @ 25  
 Jennings.....cash—add 5  
 Gimblets.....10  $\frac{1}{2}$  ct dis 7 50 @ 9 00  
 Screwdrivers.....cash list 10 @ —

**ANVILS.**

Peter Wright's  $\frac{1}{2}$  lb (gold) cash 10  $\frac{1}{2}$  @ 11  
 Armitage.....do cash 11 @ 12  
 Wilkinson's.....do cash 10 @ 10  $\frac{1}{2}$   
 "Eagle," (American)..net cash 12 @ 15

**BELLOWS.**

Blacksmith's.....cash—dis 10 @ 15  
 First quality.....cash—list  
 Moulders'.....cash—net list

**BELLS.**

Hand, heavy.....cash—dis 15 @ —  
 Hand, light.....cash—dis 45 @ 55  
 Wrought Cow.....cash—dis 20 @ —  
 Cast Cow.....cash—dis 20 @ —  
 do pure bell metal..cash—add 50  
 Abbe's Gong.....cash—add 40 @ 50

**BELL PULLS.**

Mincral, Porcelain and Brass—dis — @ 7  $\frac{1}{2}$

**BLIND FASTS.**

Brass and Japan'd door, cash—add 10

**BOLTS.**

Brass, flush, round, square, barrel 10  
 Wrought Iron flush, cash—add 20 @ 25  
 Canada.....cash—add  
 Cast iron, barrel, shutter—dis 20 @ 30  
 Wrought, square.....cash—add  
 Wrought, store door, tail—add  
 Wrought, light plate..cash—add  
 Carriage and tire, com.cash—dis 50 @ 55  
 Best forged Nut.....cash—dis 35 @ 40

**BORING MACHINES.**

Hovey's upright, auger....cash 8 00 @ —  
 do angle with anger..cash 9 00 @ —  
 Morticing.....cash 22 00 @ —

**BUTTS.**

Cast, fast joints.....cash—add 10  
 Cast, loose joints, cash—net list  
 Wrought, fast joints, cash—dis  
 Wrought, broad and loose,—dis 5 @ 10  
 Wrought, Table, B Flaps—cash  
 Palmer blind.....cash—dis 30 @ 35  
 Nicholson's blind.....cash—dis 30

**CUTLERY.**

Amer. Table cocoa....cash—add 25  
 Amer. Table ivory....cash—add 15  
 American Pocket.....cash—net net

**COAL SHOVELS.**

Iron Handled, per dz. cash—add uct  
 Wood do do cash—add net  
 Cast Iron.....cash—add —

**CASTERS.**

Furniture.....cash—add 10

**CUPBOARD TURNS.**

Brass Wrot.....cash—add 15  
 Brass Cast.....cash—add 25  
 Japanned.....cash—add 10

**CHAIN.**

Coll Chain, cash (gold) 12  $\frac{1}{2}$  8  $\frac{1}{2}$  7  $\frac{1}{2}$  6  $\frac{1}{2}$  6  
 3-16  $\frac{1}{2}$  5-16  $\frac{1}{8}$  7-16  $\frac{1}{2}$   
 Trace chain, per pair.....cash 60 @ 90  
 Pump, galvanized, 14c. cash—list  
 Jack brass and iron.....cash—list 5 @ 10

**COMPASS & DIVIDERS.**

Bemis.....new list — @ 15

**CHISELS.**

Socket framing.....new list 50  
 Firmers.....cash—add 20 @ 30  
 Socket firmers, per set....cash 4 00 @ 5 50

**COAL HODS.**

Japanned.....dis 35 @ 40  
 Galvanized.....dis 30 @ 35

**CURRY COMBS.**

Holchies' Bone Iron, cash—add 15  
 " Brass & Tinned, cash—add 20  
 Ruggles.....cash—add 10

**DOOR SPRINGS.**

Grays, per gross.....cash 6 50

Torreys.....cash 7 50 @ 8 50

**DRILLS.**

Improved Ratchet, each....cash 9 00 @ 25 00  
 Breast.....cash 2 00 @ 2 50  
 Blacksmith's.....cash — @ 20

**EGG WHIPS.**

Monroe's per doz.....cash 8 50 @ 9 00

**ESCUTCHEONS.**

Iron, Brass, Plated & Porcelain,  
 new list.....cash—dis — @ 7  $\frac{1}{2}$

**FILES.**

Best American.....cash 6 50 @ —  
 English.....cash 7 50 @ 9 00

**FAUCETS.**

Fenns.....cash—dis 50 @ 55  
 Fenns cork stops.....cash—dis 40 @ 45

**FIRE BRICKS.**

No. 1.....— @ 60 00  
 No. 2.....— @ 50 00

**GIMBLETS.**

M. H.....cash 4 00 @ 4 50  
 Spike.....cash 8 00 @ 10 00

**HATCHETS.**

Blood's Shingling.....cash 7 50 @ 8 50  
 " Lath.....cash 7 50 @ 8 50  
 " Claw.....cash 8 50 @ 9 50  
 White's Shingling.....cash 6 50 @ 7 50  
 " Lath.....cash 6 50 @ 7 50  
 " Claw.....cash 7 25 @ 8 25  
 Roby's Shingling, dis. 7  $\frac{1}{2}$  pccash 8 00 @ 9 50  
 " Lath.....cash 8 25 @ 9 75  
 " Claw.....cash 8 50 @ 10 00  
 " Broad.....cash 12 00 @ 25 00

**HANDLES.**

Brass, store door, obl. cash—dis 10  
 Japanned flush, drawer and chest 33  $\frac{1}{2}$  @ 50  
 " wrought trunk cash—add 80  
 " " chest..cash—add 60

**HOES.**

Solid Shank Garden.....— @ 6 50  
 Riveted.....cash—dis 4 50 @ —  
 Solid cast steel.....cash—dis — @ —  
 do socket.....cash—dis 11 00 @ —  
 Planters' Hoes.....cash—add 30

**HORSE SHOES.**

Goodenough Patent..cash  $\frac{1}{2}$  100 12 00  
 Union Horse Shoe Co. "  $\frac{1}{2}$  100 7 00 @ 7 50  
 C. Richardson....."  $\frac{1}{2}$  100 7 00 @ 7 00

**HORSE NAILS.**

Ausable  
 No. 6, 7, 8, 9, 10,  
 29c. 27c. 26c. 25c. 24c.  
 Pntnam's, No. 6, 7, 8, 9, 10,  
 33c. 31c. 30c. 29c. 28c.

**HOOKS.**

Japanned harness, wardrobe, hat  
 and coat.....cash—add 10  
 Iron screw hooks.....dis—cash 20  
 Iron screw eyes.....dis—cash 20  
 Brass screw eyes.....cash—add —

**HINGES.**

Wrought iron strap & T cash—add 12  $\frac{1}{2}$  @ 20  
 Rolled Plate, new list.....dis 25  
 Providence.....cash 8 @ 9

**HAMMERS.**

Maydole's new list.....cash net  
 J. Yerks.....cash—add 15

**KEYS.**

Brass and Iron, new...cash—dis — @ 7  $\frac{1}{2}$

**KNIVES.**

Drawing.....cash—dis 40 @ 50  
 Butchers and shoe.....cash—add —  
 Hay and Straw.....cash 12 00 @ 14 00  
 Corn.....cash 4 50 @ 6 00

**LOCKS.**

Rim and Mortice.....cash—dis 7  $\frac{1}{2}$   
 Latches " new list....dis 7  $\frac{1}{2}$   
 Pad.....new list..cash 10 @ 25  
 Cabinet, Eagle.....new cash 10 @ 20  
 Trunk, Eagle, list.....cash 10 @ 20

**MULE SHOES.**

Burden's  $\frac{1}{2}$  100 lbs.....cash — @ —

**MOLASSES GATES.**

Grey's.....cash—dis 40  
 Lincoln's.....cash—dis 40  
 By the case 10 per cent less.  
 Stebbins'.....cash—dis 40  
 Bush's.....cash—dis 25  
 Dudley's.....cash dis 25

**MEAT CUTTERS.**

Dixon's,  $\frac{1}{2}$  doz—1, \$17, 2, \$10, 3, \$22, 4, \$30

**NAILS.**

Cut 4 @ 50.....cash — @ 5 75  
 Church.....cash — @ 7 75  
 Fine.....cash — @ 7 75  
 Porcelain head picture, new list

**PULLEYS.**

Axle.....dis 25  
 Frame.....add 20  
 Upright.....add 10  
 Side.....add 10  
 Screw.....add 25

**PLANES.**

Chapin.....cash—add 25 @ 30  
 Plane Iron.....cash—add 30 @ 40

**PLATED GOODS.**

A 1.....cash—dis 20 @ 30  
 R & B.....cash—dis 30 @ 40

**RAKES.**

Cast steel.....cash 8 00 @ 13 00  
 Malleable.....cash 6 00 @ 7 50  
 Wrought.....cash—dis 5 50 @ 11 00

**RODS.**

Stair.....cash—dis 10 @ 20

**RULES.**

Boxwood.....cash—dis 20 @ 25  
 Ivory.....cash—dis 20 @ 25

**RIVETS.**

Iron and tinned.....cash—dis 30 @ 35  
 Copper—71, 72, 74, 76..cash—dis 20 @ 25

**SHEARS.**

H. Seymour.....cash—dis 30 @ 40  
 Other Makers.....cash—dis 50 @ 60  
 Hart Mfg Co.....cash—dis — @ 50  
 American sheep.....dis 30 off — @ —  
 Wilkinson's.....cash 9 50 @ 15 50  
 Henry's pruning shears...doz — @ 12 00  
 " Sheep toe shears...cash 12 00 @ —

**SCYTHE SNATHS—PATENT.**

No. 1 extra heavy size, copper  
 bolt fastening, brass ferule,  
 $\frac{1}{2}$  doz.....cash 11 00 @ 12 00  
 No. 1, larger, " " cash 12 50 @ —  
 No. 1, medium, " " cash 8 50 @ 10 00  
 No. 2, " iron ferule..cash — @ 11 50  
 No. 1, bush heavy " ..cash 10 00 @ 13 00

**SLATES.**

Square and oval, new list, cash 40 @ 45  
 Pencils, soap stone, 5 in per M, 4 50  
 " common, 5 inch..... 2 50

**SHOVELS & TONGS.**

Iron head add 30 p. c., cash—dis 5  
 Brass head.....cash—dis 5  
 Polished steel set new list..cash

**SHOVELS & SPADES.**

Ames' new list.....cash net

**STOCKS & DIES.**

Discount.....30  $\frac{1}{2}$  cent....cash 30 @ 40

**SQUARES.**

Steel and Iron.....dis 20 & 5  
 Try squares.....dis—net 20 @ 25

**STAPLES.**

Hart's barbed blind, 43 c. cash—dis 40  
 SASH FASTS.  
 Judd's Patent. ....cash add 10 @ 20

**SCREWS.**

Iron.....cash—dis 37  
 Brass.....cash—dis 5  
 Bed.....cash—add 15

**SASH WEIGHTS.**

Sash Weights.....cash 2  $\frac{1}{2}$  @ 3  $\frac{1}{2}$

**SCALES.**

Hatch's tea.....cash — @ 15 00  
 Hatch's C.unter.....cash — @ 36 00  
 Shaler's Family.....dis — @ 20

**SNAP.**

Rein & Halter, n. 1....cash—dis 10  
 Judd's.....list—cash 15

**STONE.**

Hindustan.....cash 8 @ 9  
 Hindostan slips.....cash 11 @ 12

**TACKS.**

Full W. T. Tack.....cash—dis @ 30  
 $\frac{1}{2}$  " " ..cash—dis 75 @ 80  
 Carpet, doz.....cash 23 @ 28  
 Brads.....cash—dis 60 @ —  
 Finishing Nails.....cash 10 @ —  
 Clont and Trunk.....cash 10 @ —  
 Copper Tacks,  $\frac{1}{2}$  B.....cash — @ 55  
 Iron Shoe Nails.....cash 10 @ —

**TRAPS.**

Genuine Onelda 10 dis—new list net  
 Imitation " ..cash — @ 10  
 Blake's.....cash 10 @ 15

**VICES.**

Blacksmith's S lid Box..... 20 @ 25

**WROUGHT IRON GOODS.**

New.....cash—dis @ 40

**WELSS GLUE.**

Medium,  $\frac{1}{2}$  lb.....cash —

**WIRE.**

Iron 0 @ 18.....cash—dis 20 @ 25  
 19 @ 20.....cash—dis 25 @ 30  
 27 @ 30.....cash—dis 30 @ 35  
 Brass.....cash — @ —  
 Copper.....cash — @ —



**HIGH BRASS.**

All Nos. to No. 30, and widths 14 in and under.....	42 @ 40
All Nos. to No. 23 inclusive, and width over 14 to 20 in inclusive Over 20 inches to 30 inches.....	45 @ 43 48 @ 46
½ ct. ½ lb advance on each No. above No. 23 to 38.....	— @ —
All Brass thinner than No. 38 is Plater's Brass at.....	61 @ 59
Sheets, 24x48 inches, and all sheets cut to particular sizes and lengths.....	48 @ 46
Sheets wider than 30 inches and under 40 inches.....	52 @ 50
Forty inches.....	54 @ 52

**LOW BRASS.**

Four cents ½ lb more than High Brass.....	— @ —
Gilding Metal 7 cents ½ lb more than High Brass.....	— @ —
Platers' or Gold Metal, in bars Sawn.....	54 @ 52 57 @ 55

**BRASS TUBING.**

Brass Tubing, Plain, to No. 20 inclusive.....	58 @ 56
Fancy.....	61 @ 59

**BRASS AND COPPER WIRE.**

High Brass Wire up to No. 20..	47 @ 51
“ “ Nos. 21, 22 & 23.....	48 @ 52
“ “ Nos. 24 & 25.....	49 @ 53
“ “ No. 26.....	50 @ 54

**STEEL AND IRON.**

JOBBER'S PRICES Feb. 20, 1863.

**STEEL.**

Best cast.....	23
Extra cast.....	24½
Montague Cast.....	20
Round Machinery Cast.....	16
Swaged Cast.....	24
Best Double Shear.....	23
Bliester, 1st quality.....	20
“ 2d quality.....	17½
German, best.....	17½
“ Eagle.....	14
“ 3d quality.....	12½
Sheet Cast, 1st quality.....	23
“ 2d quality.....	20
“ 3d quality.....	17
Shovel, best.....	15
“ common.....	13
Sheet Cast, for Hoes.....	15
Billet Web.....	20
Cross-cut Saw.....	20
Best Cast for Circulars, 46 in.....	30
Toe Corking, best.....	10

Pig, Scotch best No. 1 ½ ton..	41 50 @ 42 00
Pig, American, No. 1 ½ ton..	43 00 @ 44 00
do do 2 “	40 00 @ —

**IRON.**

Swedish, ordinary sizes.....	150 00
1½x8 @ 5/8x7 @ 2 in square,	155 00
1½x8 @ 5/8x7 @ 2 in square,	160 00
6 @ 12 in. x 3/8 @ 5/8.....	165 50
Common ¾ @ 2 in. round and sq. 1 @ 6 in. wide x ¾ @ 1 thick	95 00
1 @ 6 in. wide x 1/2 @ 5-16, thick—1/4, 9-16, 5/8, 11-16, round and square.....	100 00
Refined, ¾ @ 2 in. round and square, 1 @ 6 in. wide x ¾ @ 1 thick	100 00
1 @ 6 in. wide x 1/4 @ 5-16 thick 2 1/2 @, round and square....	100 00
3 1/2 and 3 1/4, round and square	105 00
3 1/4 and 4 “	115 00
Rods, 5/8 & 11-16 round & sq. 1/2 and 9-16 “	100 00
7-16 “	115 00
5/8 “	120 00
5-16 “	125 00
1/4 “	130 00
3-16 “	160 00
Horse shoe Iron.....	125 00
Band, 1 @ 6 in. x 3-16 to No. 12	125 00
Ovals & Half Rounds, ¾ @ 1 1/2 5/8 and 11-16.....	120 00
¾ and 9-16.....	125 00
¾ and 9-16.....	130 00
Nail Rods.....	9 @ 10
Norway Shapes.....	8 3/4 @ —
Spring Steel.....	8 3/4 @ —
Tire Steel, 3/8 @ 1 1/4 x 1/4 & 5-16	10 1/2 @ —
Toe Cork Steel.....	10 1/2 @ —
Sleigh Shoe Steel.....	10 1/2 @ —
Plow Steel, 6 @ 14 x 1/4 @ 5/8.....	10 1/2 @ —
Scroll Iron.....	125 00 @ 170 00

**DRUGS & DYES.**

Corrected for the week by

**TOWNSEND & PLUMER,**  
No. 193 Greenwich Street.

Feb. 20, 1863.

Aloe, Cape..... per lb	20 @ 21
do Socotrine.....	75 @ 75
Alum.....	3 1/2 @ 4
Annatto, fair to prime.....	75 @ 1 30
Antimony, Regulus of. (gold).....	10 @ 10 1/2
Argois, Crude, Oporto.....	18 @ 20
Argois, Refined..... gold	23 @ 26
Arsenic, powdered..... gold	2 1/2 @ 3
Assafetida.....	25 @ 40
Balsam Capivi.....	95 @ 1 01
do Tolu..... (eur)	1 @ 1 50
do Peru..... (eur)	3 @ 3 75
Bark, Petayo.....	— @ 60
Berries, Persian..... gold	— @ 30
Bl. Carb. Soda, Newcastle..... gold	— @ 4 1/4
Bl. Chromate Potash.....	19 @ 20
Bleaching Powder.....	4 7/8 @ —
Borax, Refined..... pr lb	— @ 33 1/4
Brimstone, Am. Roll.....	3 3/4 @ 4
do Flor Sulphur.....	5 1/2 @ 6
Camphor, refined..... 1 C) @	1 10
Cantharides.....	— @ 1 75
Carb. Ammo. in bulk.....	17 1/2 @ 18
Cardamom, Malabar.....	3 25 @ 3 30
Castor Oil (cases)..... per gal	1 92 @ 2 05
Chamomile Flowers... per lb	30 @ 60
Chlorate Potash..... (gold)	— @ 32
Canstic Soda..... per lb (gold)	— @ 4 1/2
Caraway Seed.....	18 @ 19
Corlander Seed.....	14 @ 15
Citric Acid..... (gold)	— @ 62
Cochineal, Honduras..	— @ 98
do Mexican....	— @ 85
Copperas, American.....	— @ 1 1/2
Cream Tartar, prime.. (gold)	— @ 28 3/4
Cubebs, East India.....	33 @ 38
Cutch.....	— @ 16
Epsom Salts.....	4 @ 3 3/4
Extract Logwood.....	10 1/2 @ —
Fennel Seed.....	— @ 17
Flowers Benzoin..... per oz	30 @ 60
Gambor..... (gold) per lb	— @ 4 1/4
Gamboge.....	1 75 @ 2 00
Giuseng, Western.....	— @ 65
do Southern.....	— @ 70
Gum Arabic, picked.....	50 @ 78
do do sorts.....	35 @ 38
Gum Benzoin.....	80 @ 05
Gum Kowrie, good to prime	— @ 36
Rough.....	— @ 21
Gum Gedda.....	20 @ 21
Gum Damar.....	— @ 43
Gum Myrrh, East India.....	— @ 50
do do Turkey.....	— @ 55
Gum Senegal..... (gold)	— @ 27
Gum Tragacath, Sorts.....	35 @ —
do do white flakey gold	60 @ 1 00
Hyd. Potash, French & Eng-lish..... (gold)	— @ 3 65
Iodine, Resblimed.....	— @ 6 50
Ipecaenaha, Brazil.....	3 85 @ 3 95
Jalap..... (gold) in bond	— @ 90
Lae Dye, good and fine.....	25 @ 55
Licerice Paste, Calabria.....	31 @ 36
do do Sicily.....	— @ 25
do do Spanish Solid	30 @ —
Madder, Dntch..... (gold)	— @ 9 1/4
do French, E. X. F. F. “	— @ 10
Manna, Large Flake.....	1 75 @ —
do Small do.....	95 @ —
do Sorts.....	75 @ —
Nutgalls, Blue Aleppo.....	35 @ 40
Oil Anis.....	— @ 5 90
Oil Cassia.....	3 75 @ 4 60
Oil Bergamot..... gold	6 87 @ 7 00
Oil Lemon.....	3 90 @ 4 12 1/2
Oil Peppermint, pure, in tin.....	— @ 4 75
Opium, Turkey..... (gold)	— @ 7 25
Oxalic Acid.....	— @ 36
Phosphorus.....	— @ 1 00
Prussiate Potash, American..	35 @ 38
Quicksilver.....	78 @ 80
Rhnbarb, China.....	2 50 @ 3 55
Sago, Pearled.....	8 @ 9
Saleratus..... pr lb	— @ 20
Sal Ammoniac, Refined (gold)	— @ 8 1/2
Sal Soda, Newcastle.....	— @ 3
Sarsaparilla, Hond (gold) bond	— @ 26
do Mex. “	14 @ —
Seneka Root.....	— @ 37
Senna, Alexandria.....	26 @ 28
do East India.....	20 @ 25
Shellac.....	38 @ 42
Soda Ash, 80 cent... (gold)	2 25 @ 2 50
Sugar Lead, White..... (gold)	— @ 26
do Brown.....	20 @ —

Sulphate Quinine..... per oz	— @ 2 10
do Morphine.....	— @ 6 50
Tartaric Acid, per lb... (gold)	— @ 50
Tapioca.....	— @ 13
Verdigris, dry and extra dry.....	— @ 50
Vitrol, Blue.....	10 @ —

per ten.

Camwood..... gold	— @ —
Castic.....	— @ 33 50
Logwood, Honduras..... “	— @ 19 00
Redwood..... “	— @ —
Newwood..... “	— @ —
Sapanwood..... “	— @ 89 00
Brazilwood..... “	— @ —
Quercitron Bark..... “	— @ —
Hypericewood..... “	— @ —

**TIN, METALS, &c.**

JOBBER'S PRICES

Feb 20, 1863.

**TIN PLATE.**

IC 10-14 prime charcoal.....	12 00 @ 12 50
IX 10-14 “.....	14 75 @ 15 25
IC 12-12 “.....	12 50 @ 13 00
IX 12-12 “.....	15 25 @ 16 75
IC 14-20 “.....	13 00 @ 13 50
IX 14-20 “.....	15 75 @ 16 25
IC 14-20 Roofing Charcoal, 1st	11 50 @ 12 00
IC “ “ 2d	10 75 @ 11 25
IC “ “ Coke.....	9 00 @ 9 25
IC 10-14 Coke.....	9 75 @ 11 50

**COPPER.**

Ingot, Lake Superior, ½ Bcash	23 1/2 @ 24 1/2
Baltimore.....	— @ —
Pig Chill.....	— @ —
Bolts.....	35 @ —
Braziers.....	— @ 35
Sheathing.....	33 @ 35
Yellow Metal.....	— @ 26
Sheet Copper.....	— @ 36
Copper Bottoms.....	— @ 42

**LEAD.**

American, ½ 100 lbs.....	9 50 @ 9 75
German.....	— @ 10 00
Bar, ½ 100 lbs.....	— @ 11 00
Pipe and Sheet.....	12 00 @ 13 00

**TIN.**

Banea, Gov., ½ 100 lbs.....	37 @ 38
Straits.....	35 @ 36
English.....	34 @ 36

**SHEET IRON.**

English, 10 @ 20 ½ lb.....	5 1/2 @ 6 1/2
“ 21 @ 24.....	6 1/4 @ 7 1/4
“ 26.....	7 @ 7 1/2

**GALVANISED IRON.**

14 @ 20.....	— @ 13
21 @ 24.....	— @ 14
25 @ 28.....	— @ 15
28, small.....	— @ 19

**LIQUOR REPORT.**

JOBBER'S PRICES

Feb. 20, 1863.

**BRANDY.**

J. Hennessy..... gold	5 25 @ 7 50
Thos. Hine & Co.....	5 25 @ 6 50
Leger Freres.....	— @ 10 50
do Vergold.....	12 00 @ 25 00
Marett & Co.....	5 50 @ 6 50
F. Mestran & Co.....	5 00 @ 7 00
Otard Dupny & Co.....	5 25 @ 6 50
do do V. O. P. “	— @ 10 50
Pinet, Castillon & Co.....	5 30 @ 6 75
Mestrezat & Co.....	5 50 @ 7 50
Planat & Co.....	5 30 @ 6 75
Renault & Co.....	5 25 @ 15 50
Riviere, Gardrat & Co....	5 75 @ 9 00
Jules Robin.....	5 50 @ 8 25
Thos. Freres, Brisson & Co.	5 75 @ 6 00
J. Vassal & Co.....	5 00 @ 8 00
do V. O. & S. O. P. “	10 75 @ 14 00
Vinegrowers les Cognac... gold	5 25 @ 10 00
do Antediluvlan..	— @ 13 50
Vinyard Proprietors.....	5 50 @ 9 50
Rochelle Brandies.....	4 75 @ 5 50

**MISCELLANEOUS.**

Rnm (Jamaica) duty paid.....	4 50 @ 5 50
St. Croix (gold)..... gold	3 75 @ 4 00
Whiskey (Imp'd) Duty paid “	4 25 @ 4 75
Gin.....	3 25 @ 4 50
Cordials, cases..... currency	9 50 @ 16 00
Sherries..... gold	75 @ 4 00
Port Wine, in cases.....	9 00 @ 16 00
Royal Oporto Wine Co.....	2 75 @ 5 00
Burgundy Ports..... currency	90 @ 2 50
Champagne (quarts)..... gold	11 00 @ 30 00



DRY GOODS REPORT,

CORRECTED WEEKLY BY

P. A. BRITTON.

February 19, 1868.

HEAVY BRO. SHEETINGS.

Table listing various heavy bro. sheeting items like Atlantic A, do H, do P, Amoskeag A, de B, Augusta B, Agawam F, Appleton, Broadway, No. 1, Dwight A, do W, Golden Ridge, Indian Head, Lawrence C, do O, do E, do F, Lyman C, Lyman E, Pacific Extra, do H, Pocassett Canoe, Pittsfield A, Wauchusetts, Stark A, Superior I X L, Pocassett Canoe, Swift River, Peqnot A, Atlantic V, Massachusetts C, do J, Mass A, Old Colony, Knox E, Wauchusetts.

WIDE BRO'N SHEETINGS.

Table listing wide bro'n sheeting items like 7-4 Pepperell, 10-4 do, 10-4 Colony, 10-4 Allendale, Indian Head, Nashua, Boot W.

BLEACHED SHEETINGS AND SHIRTINGS.

Table listing bleached sheeting and shirting items like Social Mills, New Market C, Langdon, Tarkee River, Blackston, Slaterville, New Market W, New Jersey, Durham, New Brunswick, Masonville, Pontiac D, New York Mills, Wamsutta, Springfield, Forrestdale, Hancock A, Boot S, Bartlett, Androscoggin, do Z, Bates B B, James Steam Mills, Lawrence B, Smithfield Q, Blackwater, Wauregan W T, do F, Imperial X, Coventry, Manville XX, Wachusett, New York Ida Mills, J & W Slater, Lyman Cambric, Hills, Lonsdales, 7-8 Lawrence, 7-8 Newburyport, Portsmouth F, do U, do E, Great Lake, Mechanics, Continental, Slaterville, Washington, Boot R, Portsmouth C, Social C, Rathbun, James' Steam Mills, Massachusetts W, Lawrence G, Greenville G, Burton, Boot O.

PRINTS.

Table listing various print items like Merrimack W, do D, Cochecoes, Spragues' Fancy, do Pinks and Purps, do Shirtings, do Ruby's, do Palm Leaf, do Dark Blue, do Green, Pacifics, Fancy, do Purple, American, Fancy, Victory, Dunnells Fancy, Hamilton do, Manchester do, do pinks, Lawrence, Lancaster Fancy, do Shirtings, Amoskeag Fancy, do Purples, do Pinks, do Palm Leaf, Oriental, Arnold, American indigo blue, Lowell, Wamsutta, London Mourning, Simpson Mourning, Amoskeag do, Merrimack Robe de Chamb, Ocean, Wauregan.

FLAT FOLDED CAMBRICS.

Table listing flat folded cambric items like Washington, Arcadia, Union, Victory H, High colors.

PAPER CAMBRICS.

Table listing paper cambric items like Masonville, do high colors, S. S. & Sons, do, White Rock, Blackburn Silesias, Wards' do, Ellerton's do.

STRIPES.

Table listing stripe items like Hamilton, Amoskeag, York, Whittendon A, do C, do A A, American, Boston Mannf. Co., Thorndike B, Suffolk, Eagle, Pittsgeld.

DENIMS.

Table listing denim items like Amoskeag, Columbia AXA, York, Franklin, Haymaker, Columbia Browns, Lewiston do, Haymaker do, Otis A X A, do B B, do C C, Linwood, Algodon, Chesterdock B, Monitor, Brookfield, Otis C C brown, Algodon do, Sheridan do, Chester Dock do.

APRON CHECKS.

Table listing apron check items like Union No. 50, do 20, do 18, Kennebeck, Star 800, do 600, Park Mills No 90, do 80.

BAGS.

Table listing bag items like Stark A, Lewiston, American, Androscoggin, Union A, Amoskeag.

BALMORAL SKIRTS.

Table listing balmoral skirt items like Washington's, Popular's, Brunner's A X D, Deane's, Isabella's, Pocahontas, do Bouita's, Gilbert's, Boulevard.

LAWNS,

Table listing lawn items like 1400 Pacific, do by the case.

FRENCH CAMBRICS.

Table listing French cambric items like Steinbach, Koceln & Co, do do chintz, Friers, do, Schdumberger Bros & Co.

FINE BROWN SHEETINGS AND SHIRTINGS.

Table listing fine brown sheeting and shirting items like Great Falls A, Laconia A, Pepperill R, Indian Orchard C, Great Fal s M, Laconia B, Great Falls S, Indian Orchard G, do BB, do W, do L, Laconia E, do H, Mass BB, do E, do O, Pepperell E, Laconia O, Nashua E, Boot S, Nashua R, do O, Atlantic N, Bedford R.

WIDE BLEAC'D SHEET'GS.

Table listing wide bleac'd sheet'gs items like Boot X, Naumkeag W, Dodgeville, Bates, Waltham, Bartlett, 5-4 Dewitt, 10-4 Lowell, 8-4 Androscoggin, 9-4 do, 10-4 do, 6-4 Waltham, 8-4 do, 9-4 do, 10-4 do, 6-4 Mattwaukeag, 8-4 do, 9-4 do, 10-4 Bates.

PRINTED DELAINES.

Table listing printed delaine items like Pacific new styles, Manchester, do new, Hamilton, Spragues', Armures, Pellisse Annures, Pekin Lustres, Robe DeLaines, Rep Cashmeres.

CORSET JEANS.

Table listing corset jeans items like Naumkeag Satteen, Peperill, Naumkeag Steam, Laconia, New Market, Indian Orchard, Amoskeag, Bates, Androscoggin satteen.

COLORED AND BLEACHED.

Table listing colored and bleached items like Naumkeag Satteen, Peperill, Naumkeag Steam, Laconia, New Market, Indian Orchard, Amoskeag, Bates, Androscoggin satteen.

TICKINGS.

Table listing ticking items like Amoskeag A C A, do A, do B, do C, do D, Cordis A C E, do A A A, House Wife, extra super, do A A A, extra, Hamilton, Pearl River, Thorndike, Brunswick, Somerset, Pittsfield, Amoskeag awning, do red stripe, Blackstone River, 4-4 Minnchaha, 7-3 do, Boston AA, Oriental No 1 A, Housewife AA, Algodon 4-4, do 7-8, Omega 4-4 A C A, do do, do B, do C, Cordis BB, Otis A X A, Kellyville No 1.

DOMESTIC GINGHAMS.

Table listing domestic gingham items like Lancaster, Glasgow, Hampden, Columbia, Sepviva, Bates, Real Earlston.

WIGGANS.

Table listing wiggan items like Red Cross, Congress.

BROWN DRILLS.

Table listing brown drill items like Peperell, Amoskeag, Laconia, Stark A, Boot.

P. S.—Two per cent extra taken off all Garner's Prints, (Amoskeag, Lowells, and Wamsutta.)



**GROCERIES, FRUIT, VEGETABLES.**

Corrected by

**BOGLE & LYLES,**

No. 83 Barclay Street.

Feb. 20, 1868.

**SUGARS.**

Standard Hard.....	17 1/4 @	17 1/4
do A.....	16 1/4 @	16 1/4
do B.....	15 1/4 @	15 1/4
do Extra C.....	15 1/4 @	15 1/4
do Yellow C.....	14 1/4 @	15 1/4
do AA.....	12 @	12 1/2
Porto Rico.....	12 1/2 @	14
Muscovado.....	12 1/2 @	12 1/2
Sugar House.....	11 @	12

**SYRUP.**

Stuart's Drips.....	— @	1 30
White do.....	— @	1 15
Golden do.....	— @	1 05
Ex Amber Syrups.....	80 @	95
Amber do.....	70 @	80
Sugar House Syrups.....	60 @	70

**MOLASSES.**

New Orleans.....	80 @	1 00
Porto Rico.....	65 @	75
Barbadoes.....	50 @	60
Muscovado.....	50 @	60
Sugar House.....	42 @	46

**TEAS.**

Gnpowder.....	1 10 @	1 85
Imperial.....	1 00 @	1 80
Hyson.....	90 @	1 70
Young Hyson.....	80 @	1 80
Oolong.....	80 @	1 40
English Breakfast.....	1 00 @	1 65
Natural Japan.....	90 @	1 32
Green do.....	85 @	1 47
Twanky.....	75 @	91

**COFFEE.**

Java, Old Government.....	37 @	38
Java (imit).....	— @	33
Rio Prime.....	25 @	26
Rio Good.....	23 @	24
Rio Fair.....	21 @	22
Prime Laguayra.....	25 @	26

**CHOCOLATE, COCOA & BROMA.**

Baker's No. 1 Chocolate.....	— @	40
do Premium.....	— @	44
do Vanilla.....	57 @	67
Maillard's do.....	— @	65
Griffin's Sweet.....	— @	33
German do.....	— @	33
Cocoa.....	30 @	45
Broma.....	— @	48

**FOREIGN FRUITS.**

Layer Raisins.....	4 00 @	4 05
M R do.....	3 75 @	—
Seedless Raisins.....	— @	9 1/2
Turkish Prunes.....	14 1/2 @	—
French do.....	14 @	—
Figs.....	15 @	—
Currants.....	13 @	—
Citron, Leghorn.....	per lb	30
Dates.....	9 @	—
Oranges.....	per bbl	—
do.....	per box	—
Lemons.....	— @	—
Pine Apples.....	per 100	—
Bananas.....	bunch	—

**NUTS.**

Almonds, Princess.....	— @	50
do Soft shell.....	— @	33
do Sicily.....	20 @	20
English Walnuts.....	10 @	12 1/2
Maderia Nuts.....	— @	17
Brazil Nuts.....	— @	12
Filberts.....	— @	13
Pecans.....	— @	17
Pea Nuts.....	2 50 @	3 00

**APPLES.**

Western Winter.....	4 50 @	5 00
Western Fall.....	3 50 @	4 00
Eastern.....	— @	—
North River.....	— @	—
Newtown Pippins.....	4 00 @	10 00

**CRANBERRIES.**

Eastern.....	9 00 @	11 00
Western.....	8 00 @	16 90

**POTATOES.**

Peach Blows.....	3 50 @	4 00
Buck Eyes.....	2 75 @	3 00
Flukes.....	3 00 @	3 25
Mercers.....	3 50 @	3 75
Jackson Whites.....	2 75 @	3 50
Dykemans.....	3 50 @	4 00
Pink Eyes.....	3 50 @	4 00

**ONIONS.**

Connecticut Red.....	3 bbl	— @ —
Yellow.....	3 50 @	4 00
L. I. ropes.....	3 50 @	—
C. n. n.....	3 50 @	—

**BEANS.**

Medium, choice new	3 bush	— @ 5 25
do fair.....	3 00 @	4 00
Pea, choice.....	3 50 @	5 00
do fair.....	4 00 @	5 00
Marrowfat, choice.....	— @	4 50
do fair.....	3 25 @	3 50
Kidney, choice.....	3 50 @	4 50
Mixed Lots.....	2 00 @	3 50

**PEAS.**

Black-eyed State.....	3 bsh	— @ —
Canada.....	1 40 @	1 75
Marrowfats.....	2 00 @	2 25
Green Marrowfats.....	— @	50

**CANNED FRUITS, & C.**

Peaches.....	3 lbs	3 50 @	4 50
do.....	2 lbs	— @	2 75
Strawberries.....	2 lbs	— @	4 25
Plums.....	2 lbs	— @	4 00
Blackberries.....	2 lbs	— @	3 00
Raspberries.....	2 lbs	— @	4 75
Pine Apples.....	2 lbs	— @	5 75
Pears.....	2 lbs	— @	3 00
Quinces.....	2 lbs	— @	4 00
Cherries.....	2 lbs	— @	3 75
Tomatoes.....	3 lbs	— @	2 75
do.....	2 lbs	— @	2 00
Green Corn.....	2 lbs	3 25 @	3 50
Green Peas.....	2 lbs	3 50 @	4 00
Lima Beans.....	2 lbs	— @	4 00
String do.....	2 lbs	— @	2 75
Whortlberries.....	2 lbs	— @	3 00
Fresh Lobster.....	2 lbs	— @	3 00
do.....	1 lb	— @	2 00
Cove Oysters.....	2 lbs	— @	2 75
do.....	1 lb	— @	1 70
Salmon.....	1 lb	— @	5 50
Assorted Preserves.....	2 lbs	— @	6 50
do Jellies.....	2 lbs	— @	6 00
do Jams.....	2 lbs	— @	5 00
do Pie Fruits.....	qt	— @	4 75
do French Fruits.....	qt	— @	12 00
Spanish Olives.....	qt	5 50 @	6 50
do Capers.....	half pint	3 75 @	6 00

**PICKLES.**

Plain and Mixed, gal.....	6 75 @	7 00
do do half gal.....	— @	4 75
do do quart.....	— @	3 —
do do pint.....	— @	2 —
do do per 100.....	60 @	1 50

From Cross & BLACKWELL, London.

**MIXED PICKLES.....**

Gherkins do.....	In casks of five dozen
Onions.....	pints per dozen. 4 25
Walnuts.....	
Cauliflower.....	In casks of four dozen
Chow Chow.....	quarts per dozen. 7 50
Piccacilli.....	

**MALT LIQUORS.**

Harvey's Ale.....	— @	2 80
Burclay Perkins & Co.....	— @	2 70
Hibbert's London Porter.....	— @	2 60
Guinness Dublin Stout.....	— @	2 75
Bass & Co. India Pale Ale.....	— @	2 75
Allsopp & Co do.....	— @	—
Mnir & Sons, Edingburg Ale.....	— @	2 95
Younger's do do.....	— @	2 80
Jeffrey's do do.....	— @	2 80

**GROCERS' SUNDRIES.**

Chemical Soap.....	7 @	12
Family do.....	7 @	11
No. 1 do.....	6 @	8
Laundry do.....	— @	11
Pearl do.....	9 @	10
Saleratus.....	10 1/2 @	12
Candles, Pat. Sperm.....	— @	60
do Adamantine.....	25 @	32
do Tallow.....	15 @	16
Rice, Carolina.....	10 @	11
Rice, Rangoon.....	9 1/2 @	10
Cream Tartar.....	30 @	50
English, S. C. Soda.....	7 1/2 @	8 1/2
Mason's Blacking, list prices.....	— @	—
Dixon's Stove Polish.....	— @	5 75
Cooking Extracts.....	1 50 @	3 50
Shot, Factory prices.....	— @	12
Hominy.....	— @	5
do.....	— @	6
Oat Meal.....	per bbl	10 @ 11 50
Farina.....	per box	— @ 6 50
Wheaten Carits.....	— @	4 75
Colgate's Toilet Soap, list pr.....	— @	—

Starch.....	10 @	11
Corn Starch.....	— @	13
Maizena.....	— @	13
Yeast Powders.....	1 75 @	3 25
Worcester's Yeast Cakes, prgs.....	— @	1 00
Hops, in pkgs, 1/4, 1/2 & 1 lb.....	37 @	50
Soap Powder.....	— @	13
Potash.....	— @	22
Concentrated Lye, per case.....	— @	9 00
Cox's Gelatine.....	pr gross	— @ 27
Cooper's do.....	pr doz	— @ 1 50
Imported Olive Oil.....	10 00 @	12 50
Ashlon's Dairy Salt.....	4 25 @	—
Sal Soda.....	— @	3 1/2
Super Carb. Soda.....	8 1/2 @	9
Indigo.....	1 25 @	1 75
Castile Soap, imported.....	12 @	20
do do American.....	12 @	14
Gun Caps, W P.....	1 00 @	2 50
do G D.....	40 @	50
Candy, Fancy.....	— @	32
do Assorted.....	— @	22
Twine do.....	20 @	65
Tapioca do.....	13 @	15
Sago do.....	9 @	11
Barley do.....	6 @	7 1/2
Canton Ginger.....	— @	14 50
Chow Chow.....	— @	12 00
French Brandy, cherries.....	qts	— @ 6 00
do do fruits.....	— @	12 00
do do apricots.....	pts	— @ 4 50
American do peaches.....	qts	6 00 @ 6 50
do do pine apple.....	— @	9 00
London Club Sance.....	pts	— @ 3 00
Pepper Sance.....	pts	— @ 1 25
Tomato Catsup.....	pts	— @ 1 35
Lemon Syrup.....	qts	— @ 4 50
Maccaroni.....	15 @	22
Vermicelli.....	15 @	19
Wrapping Paper.....	60 @	1 25
French Mustard.....	pots	— @ 2 00
Ground do.....	cans	30 @ 40
Sardines.....	half	31 @ 56
do.....	qrs	18 @ 20
Golden Bitters.....	qts	— @ 9 00
Hostetters Bitters.....	qts	— @ 12 00
Plantation do.....	qts	— @ 10 00
Boker's do.....	qts	— @ 16 00
Wolf's Schnapps.....	qts	12 50 @ 13 50
Claret Wine.....	qts	4 00 @ 4 50
Catawba.....	qts	8 00 @ 10 00
California.....	qts	9 00 @ 11 00
Champagne.....	qts	16 00 @ 22 00
Bourbon Whiskey.....	qts	7 00 @ 12 00
French Brandy.....	qts	— @ 24 00
Golden Sherry.....	qts	— @ 12 00
Fine Hock Wine.....	qts	— @ 10 00
Blackberry Brandy.....	qts	— @ 6 60

**CARPETS.**

Corrected by

**L. EDGERTON.**

Nos. 71 and 73 Worth-street.

Feb. 20, 1868.

**PHILADELPHIA GOODS.**

Superfine Ingrains.....	95 @	1 10
Fine do.....	85 @	90
Common do.....	75 @	85
Cotton and Wool Ingrains.....	50 @	60

**HARTFORD GOODS.**

Extra Three Ply.....	— @	1 85
Imperial do.....	— @	1 75
Superfine.....	— @	1 30
Medium Superfine.....	— @	1 15

**LOWELL GOODS.**

Extra Three Ply.....	— @	1 90
Superfine.....	— @	1 30
Medium Superfine.....	— @	1 15
Smith's Tapestry Ingrain.....	— @	1 45

**BODY BRUSSELS.**

5 Frame English.....	2 50 @	—
5 Biglow.....	— @	2 40
5 Hartford.....	— @	2 25
English Tapestry.....	1 50 @	1 60
Crosley's do.....	1 65 @	1 75
Velvets, J. Crossley & Sons best.....	— @	3 50
do do A 1 quality.....	— @	3 25
do do patent.....	— @	3 00
do do Roxbury.....	— @	2 75
Hemps, plain 33 inch.....	25 @	30
do 36.....	35 @	37 1/2
do Twill'd 36.....	40 @	42 1/2
Cotton Druggets, 8-4ths.....	35 @	—
Wool do square yard.....	— @	1 25
Coir Mattings, 2-4, 3/4 4-4, 5-4, 6-4.....	70 @	1 00
Cocoa Mats.....	12 00 @	30 00
6-4 Felt Druggets.....	1 25 @	1 50



**PRODUCE REPORT.**

Feb. 20, 1868.

<b>ASHES.</b>		
Pots.....	8 25	@ 8 38
Pearls.....	12 35	@ —
<b>BEE SWAX.</b>		
Yellow, @ lb.....	— 38	@ — 40
Dark common.....	— —	@ — 39
<b>BROOM CORN.</b>		
Fair to choice.....	— 6	@ — 18
<b>BUTTER.</b>		
Orange County Palis.....	— 53	@ — 58
State Tubs.....	— 50	@ — 55
Firkins, Prime.....	— 45	@ — 50
Common.....	— 40	@ — 45
Western.....	— 35	@ — 40
Good.....	— 32	@ — 29
Common.....	— 20	@ — 25
<b>COTTON.</b>		
Good ordinary.....	— 19 1/4	@ — 19 1/4
Low middling.....	— 20	@ — 20 1/2
Middling.....	— 20 1/4	@ — 20 1/2
Good middling.....	— 19	@ — 19 1/4
<b>FEATHERS.</b>		
Live Geese @ lb.....	— 80	@ — 90
Mixed Feathers.....	— 40	@ — 50
<b>EGGS.</b>		
State and Jersey.....	— 41	@ — 42
Western.....	— 39	@ — 41
Egg Oats, @ bushel.....	— —	@ — 50
Barrels, @ piece.....	— 20	@ — 25
<b>FLAX.</b>		
Jersey, @ lb.....	— 13	@ — 20
North River scutched.....	— —	@ — —
Ohio and West N. Y. scutched	— —	@ — —
do Penn. hand drs.....	— —	@ — —
Mill waste @ ton.....	— —	@ — —
Flax Tow spinning, @ ton.....	— —	@ — —
<b>FLOUR.</b>		
State superfine.....	8 25	@ 9 00
State extra.....	9 10	@ 10 15
Fancy.....	10 25	@ 10 75
Western extra.....	8 25	@ 9 00
Ohio Shipping.....	9 70	@ 10 30
Ohio family.....	10 40	@ 13 75
St. Louis extra.....	12 60	@ 15 00
Canada extra.....	11 25	@ 12 00
Canada family.....	— —	@ — —
Baltimore extra.....	10 00	@ 11 25
Baltimore family.....	10 20	@ 15 00
Rye.....	7 50	@ 9 25
<b>GRAIN.</b>		
Wheat, Genesee White.....	3 15	@ — —
do Canada White.....	2 90	@ — —
do Southern White.....	2 75	@ — —
do Ohio White.....	2 85	@ — —
do Michigan White.....	3 20	@ 3 25
do Milwaukee Club.....	— —	@ — —
do Chicago Spring.....	2 26	@ 2 32
do Red, A' b'r Mich. Ohio & c	— —	@ 2 95
do Amber State Wheat.....	2 80	@ 2 85
Rye.....	1 65	@ 1 73
Barley.....	2 00	@ — —
Oats, State.....	— 86	@ — 87
do Western.....	— 84	@ — 85
do Canada.....	— —	@ — 67
do New Jersey.....	— 50	@ — 60
do Southern.....	— —	@ — 75
Corn, White Southern.....	1 22	@ 1 27
do Yellow West.....	1 37	@ 1 38
do Round Yellow.....	1 05	@ 1 12
do West White.....	1 28	@ 1 32
do West mixed.....	1 22	@ 1 27
do Unsound.....	1 34	@ 1 36
<b>HAY AND STRAW.</b>		
Shipping and city use, 100 lbs.	1 10	@ 1 15
Long Island timothy balled..	1 25	@ 1 30
Rye Straw.....	— 80	@ 1 00
Oat Straw.....	— —	@ — 90
<b>HEMP.</b>		
American dressed, @ ton.....	3 60	@ 3 70
do undressed.....	2 70	@ 2 90
<b>LARD.</b>		
No. 1.....	— 14 1/4	@ — 15
Steam.....	— 14 1/4	@ — 15
Kettle Rendered.....	— 15	@ — 15 1/2
<b>HOPS.</b>		
Crop 1866.....	— 35	@ — 65
<b>STEARINE.</b>		
Prime City.....	— 13 1/4	@ — 14 1/4
Grease.....	— 9 1/4	@ — 10 1/4

<b>LEAD.</b>		
Bar, @ lb.....	— —	@ — 10
<b>MALT.</b>		
Barley.....	1 70	@ 1 80
<b>OIL.</b>		
Linseed, @ gal.....	1 13	@ 1 15
Lard, Winter.....	1 25	@ 1 30
<b>OIL CAKE.</b>		
Western, in bags, @ ton.....	45 00	@ — —
<b>PROVISIONS.</b>		
Pork, new mess.....	22 35	@ 22 75
Beef, plain mess.....	11 00	@ 18 00
New plain mess.....	13 00	@ 18 50
Beef, extra mess.....	19 00	@ 22 00
New extra do.....	18 00	@ 21 00
Beef, prime mess, @ tierce..	32 00	@ 36 60
Beef, India.....	38 00	@ 40 00
Beef Hams, West, @ bbl.....	23 00	@ 32 00
Hams, @ lb.....	— 12 1/4	@ — 13 1/4
Bacon, short rib.....	— 11	@ — 12
do short clear.....	— 12 1/4	@ — 13
do Cumberland cut.....	— 10 1/2	@ — 11
Dressed Hogs.....	— 10 1/2	@ — 10 1/2
<b>SEEDS.</b>		
Rough Flax, @ bushel.....	2 60	@ 2 70
Timothy.....	2 85	@ 3 00
Clover, @ lb. new.....	— 12 1/4	@ — 13
<b>TALLOW.</b>		
Western, @ lb.....	— 11	@ — 11 1/2
City.....	— —	@ — —
<b>WHISKEY.</b>		
Western, @ gal.....	— —	@ — —
State.....	— —	@ — —

**TOBACCO REPORT.**

Corrected for the week by  
**P. LORRILLARD,**  
 No. 16 Chambers Street  
 Feb. 20, 1868.  
**MANUFACTURED.**

<b>PLUG.</b>		
Navy pound Plug, fine.....	60	@ 70
do halves do.....	60	@ 72
Virginia pounds do.....	50	@ 1 25
do 1/2 lbs 10s & 12s do.....	62	@ 70
May Apples, Pocket Pieces, &c Va.,	80	@ 1 00
<b>FINE CUT CHEWING.</b>		
Century, light col'd, fancy.....	—	@ 1 20
do in foil, per gross.....	—	@ 10 00
Rose Leaf.....	@ lb	@ 1 00
Cavendish brown do.....	@ lb	@ 90
Bee.....	@ lb	@ 80
Comet.....	@ lb	@ 85
<b>SMOKING.</b>		
Siesta, Star of the West, Enreka	1 20	55 45
Magdalen, Tea Leaf, Gold Dust,	1 00	35 30
Long, No. 1 Smo. and Mixed..	32	30 28
<b>CIGARS.</b>		
Clear Havana.....	do	85 00 100 @ 00
Seed and Havana.....	@ M	40 00 @ 85 00
Clear Connecticut.....	do	25 00 @ 40 00
do New York State.....	do	15 00 @ 23 00
do Penn. do.....	do	12 00 @ 20 00
<b>SNUFF.</b>		
Macaboy, Rose Scented.....	— —	@ — 90
French, or coarse Rappee.....	— —	@ 1 00
Scotch and Irish High Toast..	— —	@ — 90
Fresh Scotch for Dipping.....	— —	@ — 90
High Toast Scotch.....	— —	@ — 85

**TOBACCO.**

WHOLESALE PRICES.

<b>KENTUCKY—LIGHT LEAF.</b>		
Medium.....	12	@ 25
Fine and Selections.....	30	@ 40
<b>MISSOURI.</b>		
Common Lugs.....	8	@ 11
Fine Selections.....	25	@ 40
<b>VIRGINIA.</b>		
Lugs.....	8	@ 12
Medium to Fancy.....	20	@ 1 00
<b>OHIO &amp; MARYLAND.</b>		
Common.....	5	@ 10
Good to Fancy.....	25	@ 35
<b>NEW YORK SEED LEAF.</b>		
Selected Wrappers.....	20	@ 40
Ordinary to Fine.....	6	@ 25
<b>FOREIGN.</b>		
Havana Wrappers.....	duly paid	1 50 @ 3 00
do Fillers.....	75	@ 1 15
Cuba and Yara.....	70	@ 1 00

**CLOSING STATE BANKS.**

Discount.

<b>NEW YORK.</b>	
Bank of Albany, Albany.....	3
National Bank, do.....	3
Bank of the Interior, Albany.....	10
Bank of the Capitol, Albany.....	3
Brockport Exchange Bank, Brockport.....	3
Cataract Bank, Lockport.....	10
J. W. Ramsey & Co.'s Bank, Tarrytown.....	3
Medina Bank, Medina.....	3
R. M. Goddard & Co's Bank, Canton.....	10
Pratt Bank, Buffalo.....	15
<b>NEW HAMPSHIRE.</b>	
Pennichuck Bank, Nashua.....	10
Weare Bank, Hampton Falls.....	10
<b>VERMONT.</b>	
Bradford Bank, Bradford.....	10
Battenkill Bank, Manchester.....	10
Exchange Bank, Springfield.....	10
Passumpsic Bank, St. Johnsbury.....	10
Vermont Bank, Montpelier.....	10
Windham County Bank, Brattleboro.....	10
<b>RHODE ISLAND.</b>	
Richmond Bank, Alton.....	10
<b>CONNECTICUT.</b>	
Connecticut Bank, Bridgeport.....	10
East Haddam Bank, East Haddam.....	10
<b>NEW JERSEY.</b>	
Bank of America, Jersey City.....	25
North River Bank, Hoboken.....	8
Hudson River Bank, Hoboken.....	5
<b>PENNSYLVANIA.</b>	
Petroleum Bank, Titusville.....	10
Venango Bank, Franklin.....	10
Bank of Crawford County, Meadville.....	75
<b>MINNESOTA.</b>	
Minneapolis Bank, Minneapolis.....	10
<b>Broken Safety Fund Banks.</b>	
Reciprocity Bank.....	Price. 30e
Sackett's Harbor Bank.....	30e
Yates County Bank.....	30e
Orleans Co. Bank.....	30e
Lewis County Bank.....	30e
<b>CLOSED NATIONAL BANKS.</b>	
First National Bank of Carondolet, Mo.	
do do Elkhart, Ind.	
do do Lansing, Mich.	
do do Medina, N. Y.	
do do New Ulm, Minn.	
do do Providence, Penn.	
do do Penn Yan, N. Y.	
do do Attica, Attica, N. Y.	
Second National Bank of Canton, Ohio.	
do do Ottumua, Iowa.	
Fourth National Bank of Indianapolis, Ind.	
Farmers' & Citizens' Nat B'k, Brooklyn, N. Y.	
The Berkshire Nat'l Bank of Adams, Mass.	
Kittanning National Bank of Pa.	
Pittston National Bank of Pa.	
Farmers' National Bank of Richmond, Va.	
City National Bank of Savannah, Ga.	
National Bank of Crawford Co. Meadville, Pa.	
National Union Bank of Rochester, N. Y.	
National Unadilla Bank of Unadilla, N. Y.	
Farmers' National Bank of Waukesha, Wis.	
National Bank of the Metropolis, D. C.	
<b>NATIONAL BANK FAILURES.</b>	
First National Bank of Attica, N. Y.	
do do Leonardsville, N. Y.	
do do Newton, Mass.	
do do New Orleans, La.	
do do Schua, Ala.	
Croton National Bank, New York City.	
Venango National Bank of Franklin, Pa.	
Tennessee National Bank of Memphis, Tenn.	
Merchants' Nat'l Bank of Washington, D. C.	
Merchants' National Bank, Memphis, Tenn.	

J. J. P. OSTRANDER is our duly authorized agent in Philadelphia to solicit subscriptions for the NATIONAL REPORTER and collect for the same.



**PECORA PAINT CO.,**

150 N. 4th st., Philadelphia, Pa.

PAINTING WITH THE PECORA CO'S COLORED PAINT COSTS ONE THIRD THAT OF LEAD, AND WEARS LONGER. 100lb. (Costing \$12.50) WILL PAINT AS MUCH AS 250lb. (Costing \$37.50,) OF LEAD AND WEAR LONGER. BEST PAINTS KNOWN FOR HOUSES, RAILROAD CO'S BRIDGES, ROOFS AND CARS, AT ONE-THIRD THE COST OF WHITE LEAD.

THIS COMPANY MAKES A LEAD THE WHITEST AND MOST DURABLE KNOWN. ALSO THE BEST

**PAINT DRYER & VARNISHES.**

BALTIMORE & OHIO R. R. Co., } Baltimore,  
Master of Machinery's Office. } Dec. 21, 1867.  
PECORA WHITE LEAD CO.—We recommend your  
Japan Dryer as a good article. Signed,  
J. C. DAVIS, M. M.

MINI OF THE UNITED STATES,  
MELTING AND REFINING DEPARTMENT, }

I certify that I have used the Pecora Brown Paint in the Refining Department of the Mint, under my charge, where it is subject to fumes of acid and steam, and have found it superior to all other paints which we have tried in protecting wood and metal work.

JAS. C. BOOTH,  
Philadelphia, May 17, 1866. Melter and Refiner.  
For particulars apply to Nov 8  
SMITH BOWEN, Sec'y of Co.

**MARVIN'S PATENT**

Alum and Dry Plaster

**FIRE AND BURGLAR-PROOF**

**SAFES**

WARRANTED THE BEST IN THE WORLD.  
NEVER CORRODE THE IRON.  
NEVER LOSE THEIR FIRE-PROOF QUALITIES.

Are the Only Safes Filled with Alum and Dry Plaster.

Please send or call for an Illustrated Catalogue.

**MARVIN & CO.,**

PRINCIPAL WAREHOUSES,

No. 265 Broadway, New York.

No. 721 Chestnut St., Philadelphia.

Nov 8, 1867.

**WATERS' FIRST PREMIUM PIANOS,**

WITH IRON FRAME AND OVERSTRUNG BASS.

**MELODEONS,**

PARLOR, CHURCH, AND CABINET ORGANS.

The best manufactured, warranted for six years. Second hand Pianos, Melodeons, and Organs at great bargains. Any of the above instruments to let, and rent applied, if purchased. Monthly installments received. Chickering's and the Arion Pianos to let, and for sale on monthly installments. Illustrated catalogues mailed.

Warerooms, No. 481 Bro way, New York.  
HORACE WATERS & CO.

**T. RAYNOLDS & CO.,**

SUCCESSORS TO

RAYNOLDS, PRATT & CO.,

Established in 1770.

IMPORTERS, MANUFACTURERS AND DEALERS IN

**PAINTS, OILS, VARNISHES AND COLORS,**

Artists' and Painters' Materials,  
NAVAL STORES.

Nos. 106 & 108 FULTON STREET,  
NEW YORK

May 15

**OAK MILLS.**

TRADE

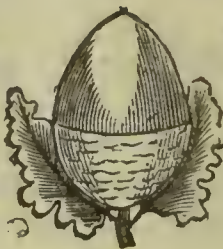

MARK.

COFFEE

& SPICES,

Rice Flour, Table Salt (boxes) Sweet Chocolate, COCOA, NUTMEGS, INDIGO, CREAM TAR-TAR, SALERATUS, SODA, BAKING

POWDERS,

HOMINY AND SAMP,

OATMEAL AND CORN STARCH,  
ROASTING & GRINDING COFFEE  
WITH DISPATCH.

Cream Tartar, Soda, Saleratus, Fresh Roasted and Ground Coffee, Ground Spices, Samp, Hominy, Oat Meal, Pearl Barley, White Pepper, Prepared Cocoa, Chocolate, White Ginger, Indigo, African Pepper, Tapioca, Sago, Sweet Herbs, Pioneer Baking Powders, Yeast Compound.

**J. H. LOUDON**

Office—474 GREENWICH ST.,  
near Canal, New York

Aug 1

**MUSICAL BOXES.**

(PRICES REDUCED.)

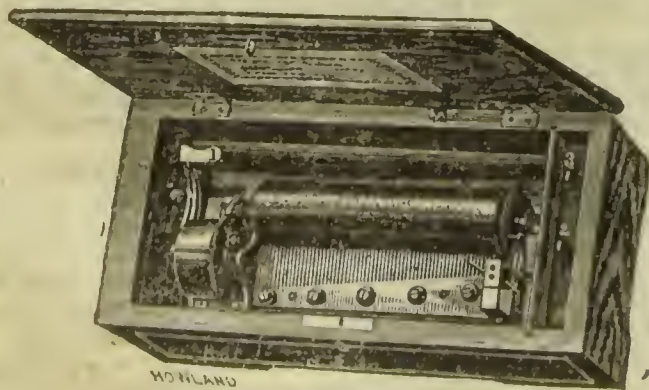

PLAYING from one to seventy two tunes, and varying in prices from \$5 to \$2000. Every variety of accompaniments.

Voix Celestes,  
Organocleides,  
Expressives,  
Mandolines,  
Piccolos,  
Bells,  
Drums,  
Castinets, &c

They are fine ornaments for the parlor and pleasant companions for the invalid.

The boxes play all the most popular American melodies, and choicest gem from the Operas. Having for over 17 years given our especial attention to this branch of the trade, we are able to supply any want better and quicker than any house in this country,

Sept. 8

**M. J. PAILLARD & CO.,**  
Importers—21 Maiden Lane, (upstairs)  
NEW YORK CITY.

Musical Boxes Repaired.

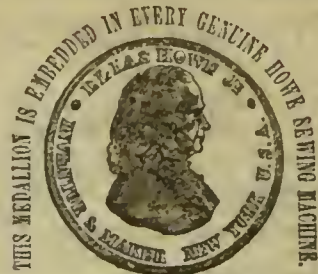

**THE GREAT PRIZE!**

EXPOSITION UNIVERSELLE, PARIS, 1867.

**THE HOWE MACHINE CO.**

ELIAS HOWE, JR., 699 BROADWAY, N. Y.

AWARDED OVER EIGHTY-TWO COMPETITORS.

THE HIGHEST PREMIUM.

THE ONLY CROSS OF THE LEGION OF HONOR

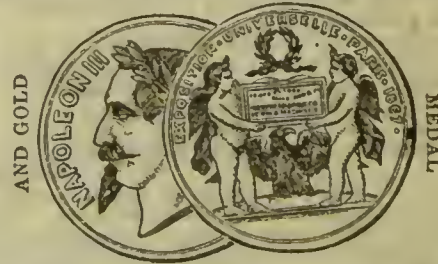

given to AMERICAN SEWING MACHINES per Imperial Decree, published in the "Moniteur Universel" (Official Journal of the French Empire), Tuesday, 2d July, 1867, in those words:

Fabri cante de Machines a coudre exposant.

ELIAS HOWE, JR. {  
Manufacturer of Sewing  
Machines, Exhibitor.

The Howe Sewing Machines are celebrated for doing the best work, using a much smaller needle for the same thread than any other machine.

The now improved Family Machine is without a rival, and cannot be surpassed,—a Hommer, Foller, Braider, Quiltor and Gutto go with each Family Machine, free of charge.

Every machine is as near perfection as the best machinery in the world can make it.

The parts being alike, if any part needs to be replaced, the operator can replace it.

Branches, or agencies, for supplying the "Howe Machines in nearly every city throughout the world, where Machines will be cheerfully exhibited, or any information promptly furnished; or communications may be addressed for circulars, which will be sent free,

**THE HOWE MACHINE CO.,**

Manufacturers and Solo Proprietors of the  
HOWE SEWING MACHINES,  
699 Broadway, cor. 4th-street, New York.

PRINCIPAL OFFICES.

- NEW YORK, 699 Broadway.
- LONDON, 64 Regent-street.
- PARIS, 48 Boulevard de Sebastopol.
- BOSTON, MASS., 59 Bromfield-street.
- PHILADELPHIA, PA., 922 Chestnut-street.
- BALTIMORE, MD., 17 Sharp-street.
- CINCINNATI, O., 68 Fourth-street.
- CHICAGO, ILL., 93 Washington-street.
- PITTSBURG PA., 4 St. Clair-street.
- DETROIT, MICH., 50 Woodward Ave.
- MILWAUKEE, WIS., 410 Main-street.
- CLEVELAND, O., 227 Superior-street.
- SAN FRANCISCO, CAL., 137 Kearney-street.
- ALBANY, N. Y., 45 South Pearl-street.
- BUFFALO, N. Y., 316 Main-street.

Apr 8