

CANADA FLIGHT SUPPLEMENT / GPH 205

Effective 0901Z 20 November 2008 to 0901Z 15 January 2009

B92 AERODROME/FACILITY DIRECTORY

CABLE HEAD AIRPARK PE

CCA3

REF	N46 26 W62 35 1.5NW 20°W UTC-4(3) Elev 94' A5003 F-22	
OPR	J. G. Whitty 902-961-2311 Reg PNR	
PF	C-1 D-2,3,4,5,6	
FLT PLN	NOTAM FILE CYYG	
FIC	Halifax 866-WXBRIEF or (French) 866-GOMÉTÉO (Toll free within Canada) or 866-541-4106 (Toll free within Canada & USA)	
ACC	Moncton 506-867-7176 or 866-480-8200 Flt Plns by Fax 506-867-7180 & include phone numbers where pilot can be reached prior to dep	
RWY DATA	Rwy 08/26 3500x75 turf Rwy 14/32 3600x100 turf	
RCR	Opr No win maint. Rws soft dur spring thaw.	
LIGHTING	14-(TE LO) 32-(TE LO) ARCAL-123.4 rwy 14/32 only (3 clicks on - 5 clicks off)	
COMM		
ATF	tfc 123.2 5NM 3100 ASL	
CAUTION	Marked p-line on rwy 26 end & rwy 32 end.	

CABRI SK

CJJ5

REF	N50 37 10 W108 27 58 Adj W 14°E UTC-6 Elev 2175' A5006 E-16	
OPR	Town 306-587-2500 Reg	
PF	C-1,2,4,5	
FLT PLN	NOTAM FILE CYYN	
FIC	Edmonton 866-WXBRIEF (Toll free within Canada) or 866-541-4102 (Toll free within Canada & USA)	
RWY DATA	Rwy 16(166°)/34(346°) 2400x75 clay Opr Rwy soft when wet	
COMM		
ATF	tfc 123.2 5NM 5200 ASL	
CAUTION	Twy ocsf used for ldg & tkof.	

CANADA FLIGHT SUPPLEMENT / GPH 205

Effective 0901Z 20 November 2008 to 0901Z 15 January 2009

AERODROME/FACILITY DIRECTORY B93

CACHE CREEK BC

CAZ5

REF	N50 47 W121 19 19°E UTC-8(7) Elev 2034' A5004 E-15
OPR	Village 250-457-6237 Reg
PF	B-1 C-2,3,4,5,6
FLT PLN	NOTAM FILE CYKA
FIC	Kamloops 866-WXBRIEF (Toll free within Canada) or 866-541-4101 (Toll free within Canada & USA)
SERVICES	
FUEL	100LL 250-457-1214/9347
RWY DATA	Rwy 15/33 3280x75 asphalt Sharp fall-off thid rwys 15 & 33.
RCR	Caretaker 250-457-1214/9347 Ltd win maint.
COMM	
ATF	tfc 123.2 2NM 3600 ASL

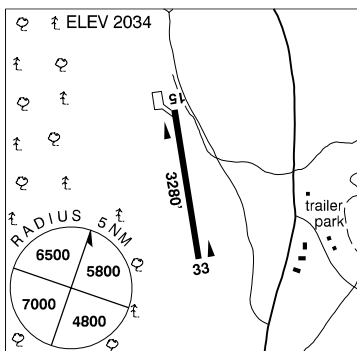

CADOTTE AB

CEJ5

REF	N56 27 W116 21 Adj E 20°E UTC-7(6) Elev 1900' A5023 D-13 E-15
OPR	Woodland Cree First Nation 780-629-3803 Reg
FLT PLN	NOTAM FILE CYPE
FIC	Edmonton 866-WXBRIEF (Toll free within Canada) or 866-541-4102 (Toll free within Canada & USA)
RWY DATA	Rwy 13(135°)/31(315°) 4500x100 gravel
RCR	Opr Ltd maint. No win maint.
COMM	
ATF	tfc 123.2 5NM 4900 ASL

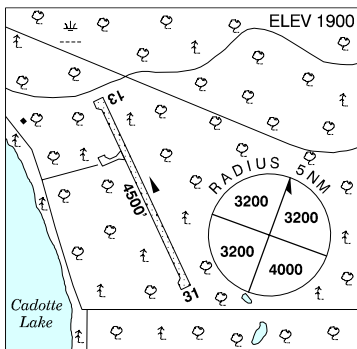

CANADA FLIGHT SUPPLEMENT / GPH 205

Effective 0901Z 20 November 2008 to 0901Z 15 January 2009

B94 AERODROME/FACILITY DIRECTORY

CALGARY VFR TERMINAL PROCEDURES CHART

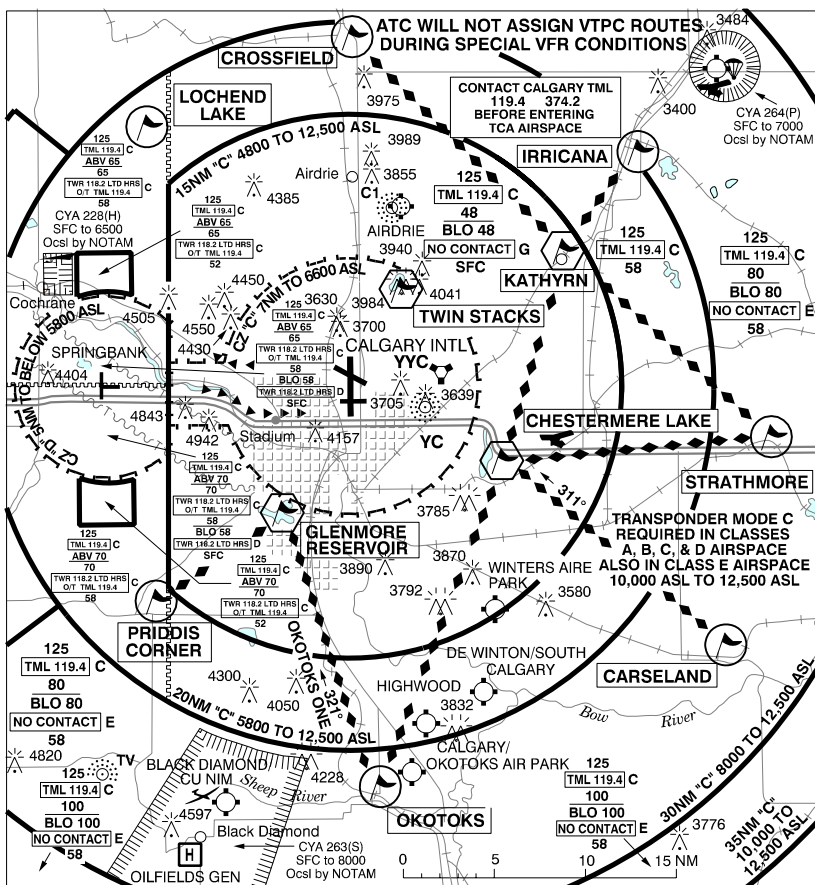

LOCATION	IDENT	LAT/LONG
CARSELAND	VCCRL	N50° 51.25 W113° 28.00
CHESTERMERE LAKE	VCCMR	N51° 01.50 W113° 49.00
CROSSFIELD	VCCRF	N51° 26.00 W114° 02.00
GLENMORE RESERVOIR	VCGLM	N50° 59.00 W114° 07.50
IRRICANA	VCIRR	N51° 19.40 W113° 36.20
KATHYRN	VCKTH	N51° 13.00 W113° 42.00
LOCHEND LAKE	VCLEL	N51° 20.00 W114° 19.20
OKOTOKS	VCOKO	N50° 43.50 W113° 58.50
PRIDDIS CORNER	VCPDS	N50° 53.50 W114° 17.75
STRATHMORE	VCSRSM	N51° 02.50 W113° 23.50
TWIN STACKS	VCTWS	N51° 11.30 W113° 56.34

CANADA FLIGHT SUPPLEMENT / GPH 205

Effective 0901Z 20 November 2008 to 0901Z 15 January 2009

AERODROME/FACILITY DIRECTORY B95

CALGARY INTL AB

CYYC

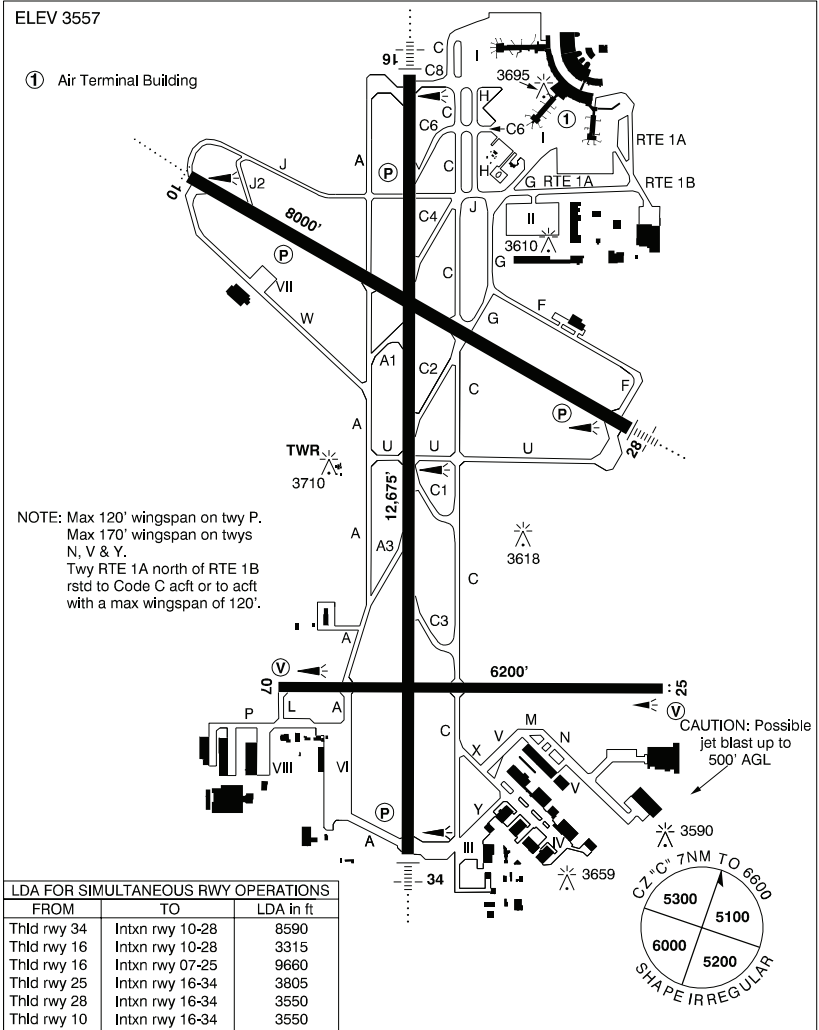

REF N51 06 50 W114 01 13 17°E UTC-7(6) Elev 3557' VTA A5005 E-15 E-16 LO2 HI3 T1 CAP RCAP OC

OPR The Calgary Airport Authority 403-735-1300 Cert Ldg fees

PF A-1,2,3,4,5,6

CUST AOE 888-226-7277

CANADA FLIGHT SUPPLEMENT / GPH 205

Effective 0901Z 20 November 2008 to 0901Z 15 January 2009

B96 AERODROME/FACILITY DIRECTORY

CALGARY INTL AB (Cont'd)

CYYC

FLT PLN	Pilots are to open/close VFR Flt Pln with Edmonton FIC via phone or Edmonton rdo 122.5 when practicable. NOTAM FILE CYYC
FIC	Edmonton 866-WXBRIEF (Toll free within Canada) or 866-541-4102 (Toll free within Canada & USA)
ACC	IFR 888-358-7526 or 780-890-8304/8305 NOTAM only 780-890-8393
WX	METAR H24. TAF H24, issue times: 00, 03, 06, 09, 12, 15, 18, 21Z.
DUAT	Esso Avitat; Shell Aerocentre
SERVICES	
FUEL	100LL, JA-1, HPR (CON S IP JA-1, FSII)
OIL	All
S	1,2,3,4,5,6
ARFF	9
SUP FL	LHOX D & A-ice
JASU	CE16, Elect start 15/25
PVT ADV	Esso Avitat/Premier Aviation 128.85 403-291-4426; Piedmont Hawthorne Shell 122.85 403-295-4100; Skyplan dispatch 122.95 403-275-2520; WestPoint Air 130.15 403-250-3475
MIL CON	Landmark (Shell Aerocentre) Calgary 403-295-4100
RWY DATA	Rwy 16(163°)/34(343°) 12675x200 asphalt Rwy 10(103°)/28(283°) 8000x200 asphalt Rwy 07(073°)/25(253°) 6200x150 asphalt Rwy 07 up 0.42%.
TWY	Twy P uncontrolled.
RCR	Opr CRFI, PLR/PCN
LIGHTING	07-(TE ME) V2, 10-AD AS(TE ME) P3, 16-AN(TE HI) P3, 25-AS(TE ME) V2, 28-AN(TE ME) P3, 34-AN(TE HI) P3
COMM	
RCO	Edmonton rdo 122.5 (FISE) 126.7 (FISE)
ATIS	114.8 127.2
CLNC DEL	121.3 260.2 all dep acft ctc CLNC DEL dur 13-07Z†
APRON	121.3 260.2 13-07Z†
GND	121.9 125.35 275.8
TWR	118.4 236.6 (E) (emerg only 403-216-7116)
ARR	125.9 123.85 283.9 294.9
DEP	119.8 255.1
VFR ADV	119.4 374.2
PAL	Edmonton Ctr 133.3 135.12 243.5 265.6
NAV	
VOT	114.8
NDB	YC 344 (M) N51 04 51 W113 54 32 283° 4.2NM to A/D SARCEE ZYC 254 (L) N51 11 47 W114 01 17 163° 3.9NM to A/D
VORTAC	YYC 116.7 Ch 114 N51 06 54 W113 52 56 (3566') 246° 4.6NM to A/D
DME	IYC 111.5 Ch 52 N51 05 57 W114 01 23 (3551') at A/D
ILS	IYC 111.5 (Rwy 34) RVR; IEM 109.3 (Rwy 16) RVR ; IAQ 110.9 (Rwy 28-10) RVR

CANADA FLIGHT SUPPLEMENT / GPH 205

Effective 0901Z 20 November 2008 to 0901Z 15 January 2009

AERODROME/FACILITY DIRECTORY B97

CALGARY INTL AB (Cont'd)

CCYC

PRO	<p>AIRSPACE: see VTPC for VFR routes & pro. Transponder rqrd in class "C" & "D" airspace & CZ.</p> <p>Pilots of acft not filing a VFR or IFR flt pln within or into Calgary Class "C" Airspace, are to ctc ATC 888-882-2254 for transponder code prior to flt.</p> <p>AIRPORT: Rgt hand circuits rwy 34 (CAR 602.96). No ab initio tng. Lcl tng flts require PPR. For PPR VFR/IFR:888-882-2254. Expect delays and/or proh dur peak flow periods. High intensity rwy ops pro in effect. Mil jet acft: Multiple circuits & overhead break pro proh.</p>
CAUTION	<p>Twy C2 one way exit rwy 34. Coyotes at large on aprt. Extv waterfowl activity vic A/D year round.</p>

CALGARY HELI VFR TERMINAL PROCEDURES CHART

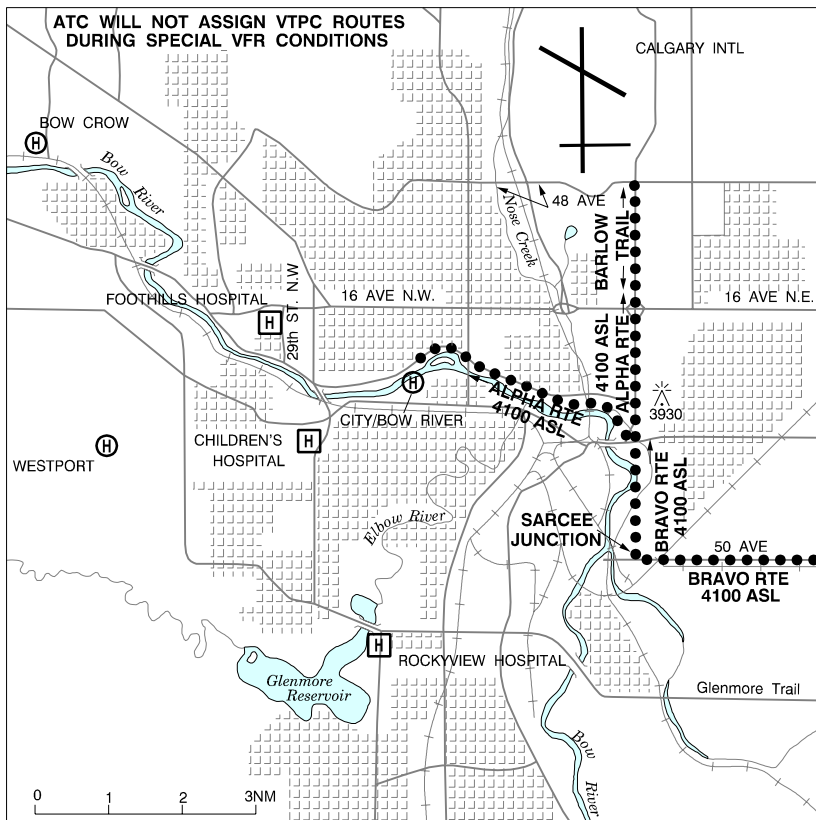

CANADA FLIGHT SUPPLEMENT / GPH 205

Effective 0901Z 20 November 2008 to 0901Z 15 January 2009

B98 AERODROME/FACILITY DIRECTORY

CALGARY (BOW CROW) AB (Heli)

CEP2

REF	N51 06 10 W114 12 52 17°E UTC-7(6) Elev 3540' A5005	
OPR	Alberta Sustainable Resource Development, Forest Protection Division 403-297-8828/8822 Cert PPR	
PF	C-1,2,3,4,5,6	
FLT PLN	NOTAM FILE CYBW	
FIC	Edmonton 866-WXBRIEF (Toll free within Canada) or 866-541-4102 (Toll free within Canada & USA)	
ACC	Edmonton IFR 888-358-7526 or 780-890-8304/8305	
PAD DATA	30' dia 100' dia	
COMM	Eastbound Calgary VFR ADV 119.4 374.2 Westbound Springbank TWR 118.2 Dispatch 122.9 AM (Seasonal)	
A/G		
PRO	Arr/dep btwn 113°-248° fr heli.	
CAUTION	P-Lines to N.	

CALGARY (CITY / BOW RIVER) AB (Heli)

CEL2

REF	N51 03 10 W114 04 44 17°E UTC-7(6) Elev 3443' VTA A5005	
OPR	City 403-268-1588/1589 Ltd hrs Cert PPR	
PF	C-1,2,3,4,5,6	
FLT PLN	NOTAM FILE CYBW	
FIC	Edmonton 866-WXBRIEF (Toll free within Canada) or 866-541-4102 (Toll free within Canada & USA)	
ACC	Edmonton IFR 888-358-7526 or 780-890-8304/8305	
PAD DATA	Pad 25' circle-asphalt / 86' circle-grass, enclosure 240'x135' grass & fenced.	
RCR	Opr Winter snow removal. Ldg Fees.	
COMM		
VFR ADV	119.4 374.2	
PRO	Arr/dep via Bow River & Calgary VTPC should be used for noise abatement. Arr/dep 215° fr heli rstd to multi-engine helicopters. Arr/dep 005° fr heli suitable all helicopters.	

CANADA FLIGHT SUPPLEMENT / GPH 205

Effective 0901Z 20 November 2008 to 0901Z 15 January 2009

AERODROME/FACILITY DIRECTORY B99

CALGARY (EASTLAKE) AB (Heli)

CEL9

REF	N50 57 18 W113 58 22 Adj 17°E UTC-7(6) Elev 3418' VTA A5005	
OPR	Al Morrison 403-640-8550 Reg PPR	
PF	A-1 C-2,3,4,5,6	
FLT PLN	NOTAM FILE CYBW	
FIC	Edmonton 866-WXBRIEF (Toll free within Canada) or 866-541-4102 (Toll free within Canada & USA)	
ACC	Edmonton IFR 888-358-7526 or 780-890-8304/8305	
PAD DATA	45'x45" concrete 84'x84' rooftop 5,000 lbs	
RCR	Opr 14-03Z‡	
LIGHTING	RF(LO)	
COMM		
VFR ADV	119.4 374.2	
PRO	Arr/dep 073°-123° fr heli & 253° brg fr heli. Avoid Calgary Animal Shelter Adj NE	
CAUTION	Avoid p-line to W of heli along N-S road when using 253° path. Lgt'd twr 3890 ASL (465 AGL) 0.7NM SSE.	

CANADA FLIGHT SUPPLEMENT / GPH 205

Effective 0901Z 20 November 2008 to 0901Z 15 January 2009

B100 AERODROME/FACILITY DIRECTORY

CALGARY (FOOTHILLS HOSP) AB (Heli)

CFP3

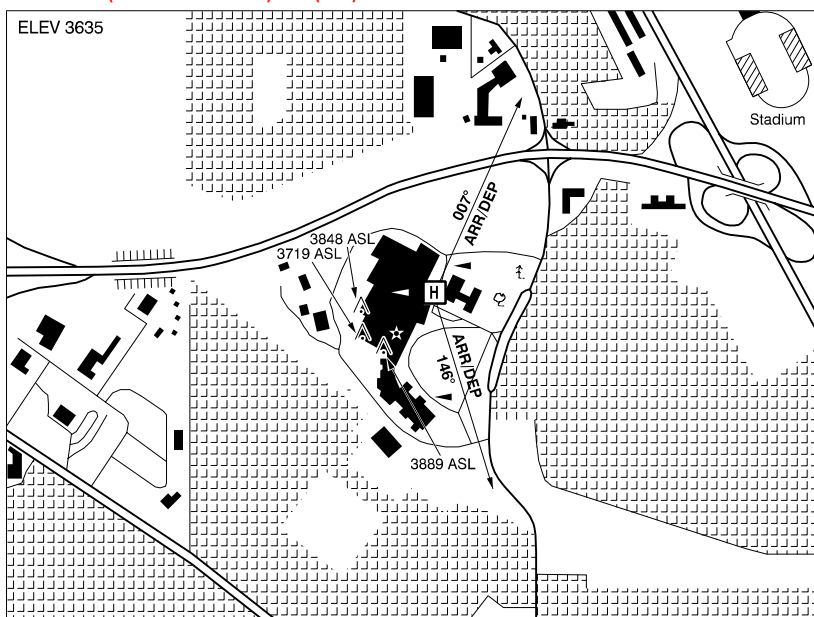

REF	N51 03 56 W114 08 00 17°E UTC-7(6) Elev 3635' VTA A5005
OPR	Foothills Hosp 403-944-1110 Cert PPR
FLT PLN	NOTAM FILE CYBW
FIC	Edmonton 866-WXBRIEF (Toll free within Canada) or 866-541-4102 (Toll free within Canada & USA)
ACC	Edmonton IFR 888-358-7526 or 780-890-8304/8305
PAD DATA	66' x 130' concrete 86' x 151' safety area
LIGHTING	RY(LO) PNR
COMM	
VFR ADV	119.4 374.2
PRO	Single arr/dep paths fr brg 007° & 146° fr heli. Routings via Calgary Heli VTPC.
CAUTION	3 temporary cranes loc at main hosp complex-see A/D sketch.

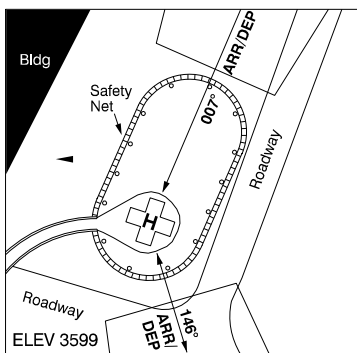

CANADA FLIGHT SUPPLEMENT / GPH 205

Effective 0901Z 20 November 2008 to 0901Z 15 January 2009

AERODROME/FACILITY DIRECTORY B101

CALGARY / OKOTOKS AIR PARK AB

CFX2

REF	N50 44 07 W113 56 05 15S 17°E UTC-7(6) Elev 3601' VTA A5005 E-15 E-16 LO2 T1	
OPR	Sky Wings Aviation 403-938-5252 Cert PPR	
PF	B-1,3 D-2,4,5,6	
FLT PLN	NOTAM FILE CYBW	
FIC	Edmonton 866-WXBRIEF (Toll free within Canada) or 866-541-4102 (Toll free within Canada & USA)	
ACC	Edmonton IFR 888-358-7526 or 780-890-8304/8305	
SERVICES		
FUEL	100LL	
OIL	All	
S	1,2,4,5,6	
RWY DATA	Rwy 16(161°)/34(341°) 3025x50 asphalt	
RCR	Opr	
LIGHTING	16-(TE LO), 34-(TE LO) PNR Opr	
COMM		
ATF	UNICOM ltd hrs O/T tfc 122.8 5NM 6700 ASL	
PRO	Rgt hand circuits rwy 34 (CAR 602.96).	
CAUTION	CRF4 located aprx 2NM NW	

CALGARY / OKOTOKS (ROWLAND FIELD) AB

CRF4

REF	N50 45 53 W113 57 29 13S 17°E UTC-7(6) Elev 3800' VTA A5005 E-15 E-16	
OPR	R&W Rowland 403-938-6262 Reg PPR	
PF	C-1,2,3,4,5	
FLT PLN	NOTAM FILE CYBW	
FIC	Edmonton 866-WXBRIEF (Toll free within Canada) or 866-541-4102 (Toll free within Canada & USA)	
ACC	Edmonton IFR 888-358-7526 or 780-890-8304/8305	
RWY DATA	Rwy 07(073°)/25(253°) 2000x200 turf Thld 25 displ 600'	
RCR	Opr ltd maint. No win maint. Clsd dur spring break-up. Soft when wet.	
COMM		
ATF	tfc 122.8 5NM centred on Okotoks Air Park 2NM SE 6700 ASL	
CAUTION	Ultra-light & nordo tfc. Rwy not level, centre not vis fr thld 07. 4' fence across thld 07. Road 600' E thld 25. P-line N of rwy, trees S of rwy. Wildlife in vic. Avoid flight over homes N & SW of airfield. Experienced pilots & light a/c only. Okotoks (CFX2) 2NM SE. Avoid takeoff 07.	

CANADA FLIGHT SUPPLEMENT / GPH 205

Effective 0901Z 20 November 2008 to 0901Z 15 January 2009

B102 AERODROME/FACILITY DIRECTORY

CALGARY (ROCKYVIEW HOSP) AB (Heli)

CEM2

REF	N50 59 18 W114 05 53 17°E UTC-7(6) Elev 3590' VTA A5005	
OPR	Rockyview Hosp 403-943-3000 Cert PPR	
FLT PLN	NOTAM FILE CYBW	
FIC	Edmonton 866-WXBRIEF (Toll free within Canada) or 866-541-4102 (Toll free within Canada & USA)	
ACC	Edmonton IFR 888-358-7526 or 780-890-8304/8305	
PAD DATA	32' dia asphalt 114' dia.	
LIGHTING	DR, RF(FL) PNR	
COMM		
VFR ADV	119.4 374.2	
PRO	Single arr/dep flt path brg 292° fr heli & arr/dep btwn 118°-173° fr heli.	
CAUTION	Boom crane 300' N of helipad 130 AGL	

CALGARY / SPRINGBANK VFR TERMINAL PROCEDURES CHART

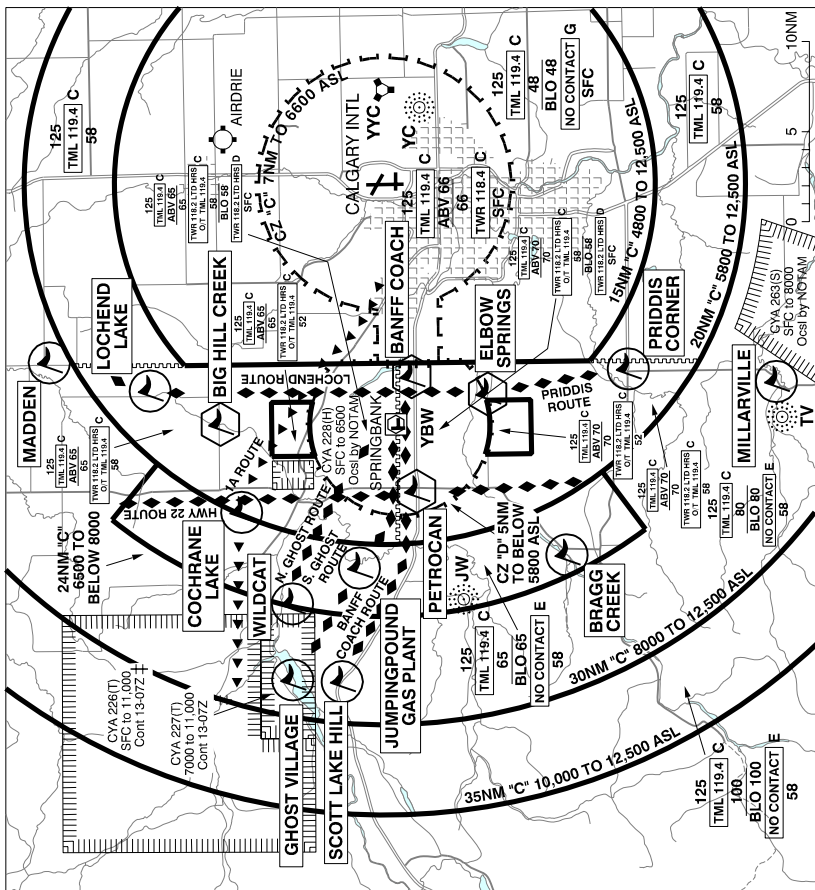

LOCATION	IDENT	LAT/LONG
BANFF COACH	VCBNF	N51° 05.50 W114° 18.20
BIG HILL CREEK	VCBHC	N51° 16.15 W114° 22.18
BRAGG CREEK	VCBGG	N50° 57.00 W114° 34.00
COCHRANE LAKE	VCCHL	N51° 15.00 W114° 30.00
ELBOW SPRINGS	VCESP	N51° 01.30 W114° 19.80
GHOST VILLAGE	VCGST	N51° 12.31 W114° 45.78
JUMPINGPOUND GAS PLANT	VCGPT	N51° 08.50 W114° 35.00
LOCHEND LAKE	VCLLE	N51° 20.00 W114° 19.20
MADDEN	VCMADE	N51° 25.51 W114° 16.58
MILLARVILLE	VCMLL	N50° 45.30 W114° 19.00
PETROCAN	VCPTC	N51° 05.30 W114° 28.30
PRIDDIS CORNER	VCPCS	N50° 53.50 W114° 17.75
SCOTT LAKE HILL	VCSLH	N51° 09.50 W114° 45.00
WILDCAT	VCWCT	N51° 12.50 W114° 38.38

CANADA FLIGHT SUPPLEMENT / GPH 205

Effective 0901Z 20 November 2008 to 0901Z 15 January 2009

B104 AERODROME/FACILITY DIRECTORY

CALGARY / SPRINGBANK AB

CYBW

REF	N51 06 19 W114 22 17 8W 17°E UTC-7(6) Elev 3940' VTA A5005 E-15 E-16 LO2 T1 CAP	
OPR	Calgary Aprt Authority 403-286-1494 Cert	
PF	A-1 avbl 24 hr B-2,5 C-3,5 D-4	
CUST	AOE/15 888-226-7277 17-01Z‡ Nov 1-Apr 30; 17-05Z‡ May 1-Oct 31.	
FLT PLN	Pilots of acft not filing a VFR or IFR Flt Pln within or into Calgary Class "C" airspace, are to ctc ATC 888-882-2254 for transponder code prior to flt. . When TWR closed, pilots are to open/close VFR Flt Pln with Edmonton FIC via phone or Edmonton rdo 122.5 when practicable. NOTAM FILE CYBW	
FIC	Edmonton 866-WXBRIEF (Toll free within Canada) or 866-541-4102 (Toll free within Canada & USA)	
ACC	Edmonton IFR 888-358-7526 or 780-890-8304/8305	
WX	METAR 12-05Z‡. TAF 13-05Z‡, issue times: 13, 18, 00Z (DT 12, 18, 00Z).	
PIK	Bldg immediately adj S side APM office	
SERVICES	After hrs chg may be levied for one or more svcs	
FUEL	100LL, JA-1	
OIL	All	
S	1(ltd),2,3,4,5,6	
PVT ADV	Springbank Aero Svcs (Esso) 123.4 (DT 13-0230Z) May 1-Sep 30; 14-02Z‡ Oct 1- Apr 30 403-247-8833 O/T 403-512-6191 Calgary Flying Club 123.5 15-01Z‡ 403-288-8831 Springbank Jet ctr 123.0 1430-0130Z‡ 403-288-5160 Ext 1	
RWY DATA	Rwy 07(073°)/25(253°) 3423x100 asphalt Rwy 16(163°)/34(343°) 5000x98 asphalt	
TWY	Twy D, south of C & twy E, F & G are uncontrolled.	
RCR	Opr ltd hrs Aprt ltd to propeller driven acft and chapter 3 jets. PLR4 ctc opr for NAPS	
LIGHTING	07-(TE ME) P1, 16-AS(TE ME) P1, 25-(TE ME) P1, 34-AS(TE ME) P2 ARCAL - 118.2 type K	
COMM	RCO Edmonton rdo 122.5 (FISE) 126.7 (FISE) ATIS 127.9 14-06Z‡ GND 121.8 14-06Z‡ TWR 118.2 (outer) 120.7 (inner) (V) 16-24Z‡; 118.2 (V) 14-17Z‡ & 00-06Z‡ emerg only 403-216-7132) MF tfc 118.2 06-14Z‡ O/T TWR 5NM 5800 ASL (CAR 602.98)	
NAV	NDB PIGEON JW 388 (L) N51 02 44 W114 37 49 053° 10.4NM to A/D VOR YBW 108.6 N51 06 27 W114 22 55 (3942') at A/D For VFR use only DME IBW 111.7 Ch 54 N51 06 04 W114 22 52 (3959') at A/D ILS IBW 111.7 (Rwy 34)	

CANADA FLIGHT SUPPLEMENT / GPH 205

Effective 0901Z 20 November 2008 to 0901Z 15 January 2009

AERODROME/FACILITY DIRECTORY B105

CALGARY / SPRINGBANK AB (Cont'd)

CYBW

PRO	<p>Preferred rwy 16/34. Rgt hand circuits rwys 16 & 25 (CAR 602.96). Fixed-wing circuit alt 5000 ASL; acft climb rwy hdg to 4500' before turning. Circuit tng flts & maint engine run-ups proh 06-14Z†. Maint engine run-ups proh on main apron. Dual twr controller ops 16-24Z†; inbd tfc ctc twr freq 118.2; obd tfc ctc twr freq 120.7, O/T use freq 118.2 unless otherwise advs.</p> <p>ARRIVALS: All arrivals fr north, south or west are to report at 6000 ASL prior to entering Class C airspace in reference to VFR Call-up or VFR Check points. All arrivals fr Calgary are to report at Crowfoot Centre at 5500 ASL. Arrivals from CYA 226/227: For rwy 07 (South Ghost Route): Report Ghost Lake Village, not below 6000 ASL. From the village fly southeast to Jumpingpound Gas Plant then intercept final approach over Highway 22. For rwy 16 (North Ghost Route): Report Wildcat Gas Plant, not below 6000 ASL. From the Wildcat Gas Plant, fly southeast along the Bow River to Cochrane. Continue southeast to join right base or turn east and follow Highway 1A to intercept straight-in. For rwy 25: (North Ghost Route) : Report Wildcat Gas Plant, not below 6000 ASL. From the Wildcat Gas Plant fly southeast along the Bow River to Cochrane. Turn towards the control tower to intercept right downwind. For rwy 34: (South Ghost Route): Report Ghost Lake Village, not below 6000 ASL. From the village fly southeast to Jumpingpound Gas Plant then towards the control tower to intercept left downwind.</p> <p>DEPARTURES: All departures to the north, south and west: Expect routings via Lochend Lake, Priddis Corner, Petrocan, Hwy 22 or as directed by ATC. To Calgary: Via Banff Coach or as directed by ATC. Rwy 07/Rwy 34: (North Ghost Route): Follow the Bow River to Cochrane then to Wildcat Gas Plant. Not Above 6500 ASL. Rwy 16: (South Ghost Route): Fly to the Petrocan Gas Station then northwest to Jumpingpound Gas Plant until over Ghost Lake Village. Not above 6500 ASL. Rwy 25: (South Ghost Route): Climb straight out to Highway 22 then northwest to Jumpingpound Gas Plant until over Ghost Lake Village. Not above 6500 ASL.</p> <p>HELI PRO: All heli ctc grd control freq 121.8 for dep instructions. No hover tng adj to active rwys. All heli dep to follow published routes unless auth by twr. Heli circuits: Rwy 07 active - use rwy 07 circuit or use circuit to thld rwy 34. Rwy 16/34 active - use rwy 25 circuit or use circuit to active rwy. Rwy 25 active - use rwy 25 circuit or use circuit to thld rwy 16 at 4500 ASL or below.</p> <p>NOISE: Aircraft to maintain 5500' til commencing final descent.</p>
CAUTION	Narrow twys, high volume taxiing fixed-wing acft; heli acft use twys for tkof & landing.

CALGARY (WESTPORT) AB (Heli)

CFQ2

REF	N51 02 12 W114 11 44 17°E UTC-7(6) Elev 3983' VTA A5005
OPR	Russell Gerrish (Westport Helicopters) 403-242-0509 Cert
PF	C-1,2,3,4,5,6
FLT PLN	NOTAM FILE CYBW
FIC	Edmonton 866-WXBRIEF (Toll free within Canada) or 866-541-4102 (Toll free within Canada & USA)
ACC	Edmonton IFR 888-358-7526 or 780-890-8304/8305
PAD DATA	60' x 60' Ltd win maint
COMM	
VFR ADV	119.4 374.2

CANADA FLIGHT SUPPLEMENT / GPH 205

Effective 0901Z 20 November 2008 to 0901Z 15 January 2009

B106 AERODROME/FACILITY DIRECTORY

CALLING LAKE AB

CFK4

REF	N55 19 W113 15 4NW 18°E UTC-7(6) Elev 2092' A5015 E-15 E-16
OPR	Muni District #17 780-891-3778/3815 Reg
PF	A-1 C-2,4,5
FLT PLN	NOTAM FILE CYEG
FIC	Edmonton 866-WXBRIEF (Toll free within Canada) or 866-541-4102 (Toll free within Canada & USA)
ACC	Edmonton IFR 888-358-7526 or 780-890-8304/8305
RWY DATA	Rwy 10(103°)/28(283°) 2950x78 turf
RCR	Opr Ltd maint.
COMM	
ATF	tfc 123.2 5NM 5100 ASL

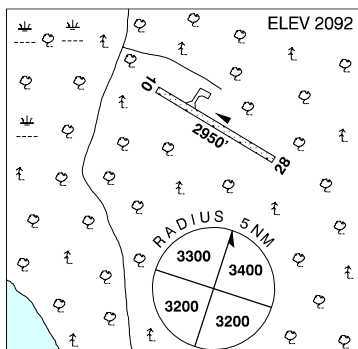

CAMBRIDGE BAY NU

CYCB

REF	N69 06 29 W105 08 18 14°E GV119°E UTC-7(6) Elev 90' A5042 C-10 C-11 LO5 HI1 HI2 CAP
OPR	Govt of Nunavut 867-983-4002 Cert
PF	B-1 C-2,3,4,5
FLT PLN	NOTAM FILE CYCB & CZNB
FIC	North Bay 866-WXBRIEF (Toll free within Canada) or 866-541-4109 (Toll free within Canada & USA)
ACC	Edmonton IFR 888-358-7526 or 780-890-8304/8305
CARS	867-983-2501 Icl wx only; other wx O/R
WX	METAR H24. TAF H24, issue times: 01,07,13,19Z.
SERVICES	For svc, call 867-983-7500. Call out chg may be levied for one or more svcs outside normal oprg hrs.
FUEL	100LL(D), JA-1, HPR 16-24Z± Apr 16-Oct 14 Mon-Fri exc hols; 16-24Z± Oct 15-Apr 15 exc hols. Credit by prior arng only, ctc 867-983-7500.
S	6
RWY DATA	Rwy 13T(127°T)/31T(307°T) 5000x150 gravel Rwy 31T up 0.56%.
RCR	Opr Ltd hrs CRFI, No rwy graded areas provided, 4'-6' drop-offs outside rwy edges. PLR/PCN
LIGHTING	13T-AO(non-std 1200') (TE ME) P2, 31T-AO (non-std 1200') (TE ME) P2 ARCAL-122.1 type K
COMM	
RCO	Arctic rdo 126.7 (FISE) 364.2 (FISE) (E)
MF	aprt rdo 122.1 5NM 3100 ASL (CAR 602.98)
APRT RDO	122.1
MIL	228.9 251.0 270.4 364.2 (E)
INTL AIR	Gander rdo 2971 4675 8891 11279 NAT 'D' (SELCAL)

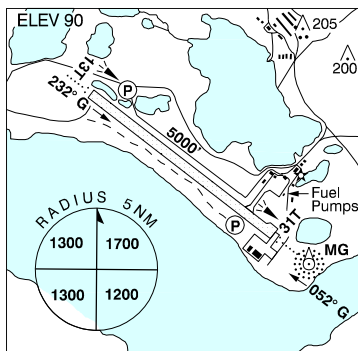

CANADA FLIGHT SUPPLEMENT / GPH 205

Effective 0901Z 20 November 2008 to 0901Z 15 January 2009

AERODROME/FACILITY DIRECTORY B107

CAMBRIDGE BAY NU (Cont'd)

CYCB

NAV	<p>NDB CB 245 (H) N69 06 49 W105 00 54 265°T 2.6NM to A/D WEST ARM MG 327 (L) N69 06 07 W105 07 00 at A/D</p> <p>VOR/DME YCB 112.7 Ch 74 N69 07 04 W105 10 22 (131') at A/D VOR oriented on True North</p>
PRO	If ELT transmission rcvd fr site ctc SOCC East 705-494-6011 Ext 6401, AV88-6401.
CAUTION	Radiosonde balloon launches fr N69 08 W105 04 (2.2NM NNE thld rwy 31T) at 1115Z-1129Z & 2315Z-2329Z dly.

CAMBRIDGE / REID'S FIELD ON

CPE4

REF	N43 26 34 W80 13 56 4NE 10°W UTC-5(4) Elev 1050' VTA A5000 F-21 LO6
OPR	Reid's Heritage Homes Ltd 519-658-6656 Reg PPR
PF	B-1 C-2,3,4,5,6
FLT PLN	NOTAM FILE CYKF
FIC	London 866-WXBRIEF (Toll free within Canada) or 866-541-4104 (Toll free within Canada & USA)
RWYDATA	Rwy 17/35 3745x45 asphalt Thld 35 displ 565'. Thld 17 displ 700'. Rwy 17 up 1%.
RCR	Opr Ltd win maint
LIGHTING	17-(TE ME), 35-(TE ME) ARCAL-123.2 type K
COMM	
ATF	tfc 123.2 5NM 4100 ASL
CAUTION	Anticipate windshear on apch rwy 35 due trees E of thld rwy 35. Bldg W of rwy 17/35 within 150' of rwy centreline. Trees within 100' either side of rwy 17/35, full length, 80 AGL 1130 ASL. Extv glider activity in area. 24" high aluminum rail along W side of rwy in touchdown zone of rwy 17.

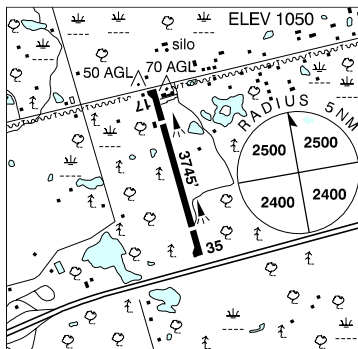

CANADA FLIGHT SUPPLEMENT / GPH 205

Effective 0901Z 20 November 2008 to 0901Z 15 January 2009

B108 AERODROME/FACILITY DIRECTORY

CAMPBELL RIVER VFR TERMINAL PROCEDURES CHART

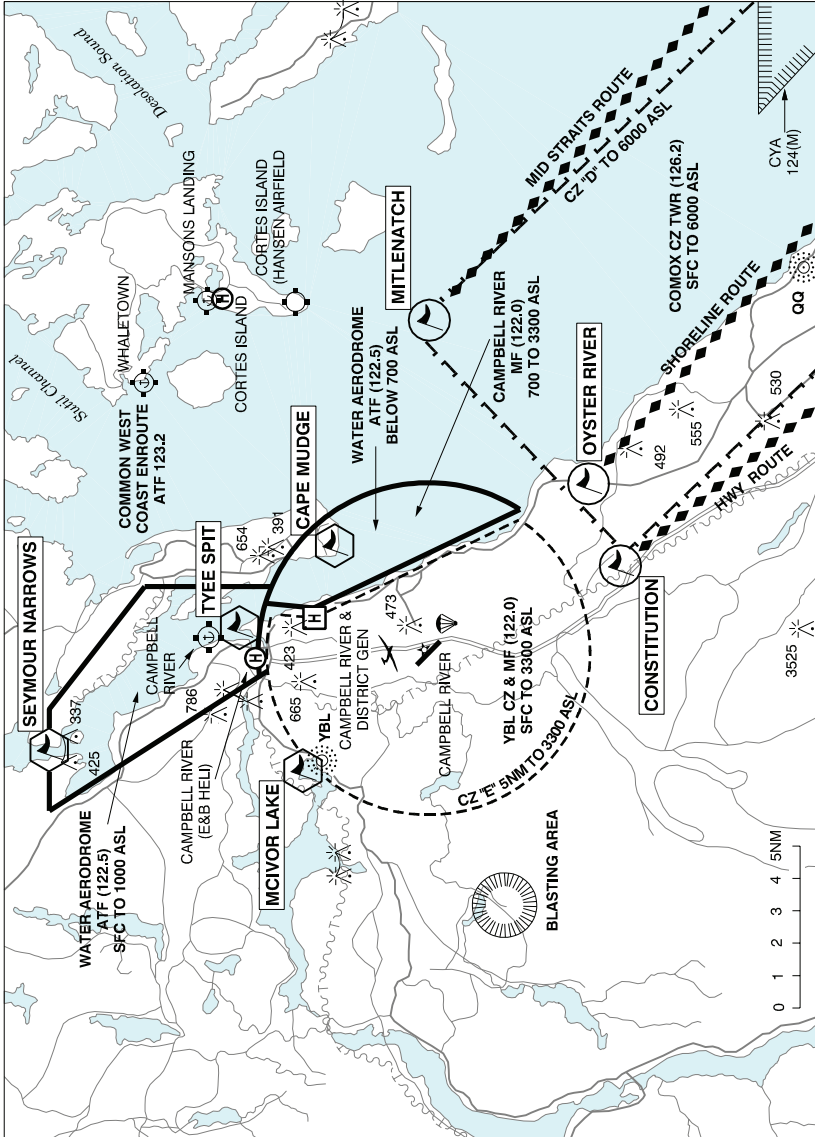

LOCATION	IDENT	LAT/LONG
CAPE MUDGE	VCMUD	N50° 00.00 W125° 11.00
CONSTITUTION	VCCNS	N49° 51.00 W125° 12.00
MCIVOR LAKE	VMCI	N50° 01.00 W125° 22.00
MITLENATCH	VCMLN	N49° 57.00 W125° 00.00
OYSTER RIVER	VCOYS	N49° 52.00 W125° 08.00
SEYMOUR NARROWS	VCSMR	N50° 09.00 W125° 21.00
TYEE SPIT	VCTYE	N50° 03.00 W125° 15.00

CANADA FLIGHT SUPPLEMENT / GPH 205

Effective 0901Z 20 November 2008 to 0901Z 15 January 2009

AERODROME/FACILITY DIRECTORY B109

CAMPBELL RIVER BC

CYBL

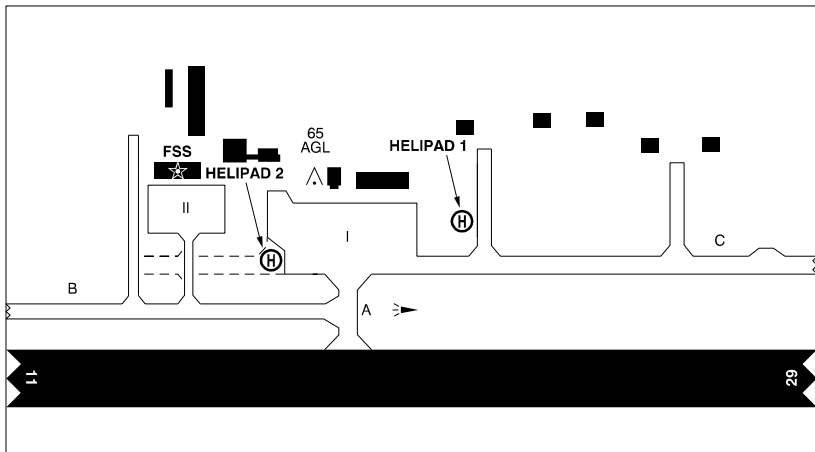

REF	N49 57 03 W125 16 15 4.5S 20°E UTC-8(7) Elev 346' A5004 E-15 LO2 HI3 CAP	
OPR	Dist of Campbell River 250-923-5012 Cert Ldg fees	
PF	A-1,2,3,6, ATB ltd hrs C-2,4,5	
CUST	AOE/15 888-226-7277	
FLT PLN	NOTAM FILE CYBL	
FIG	Kamloops 866-WXBRIEF (Toll free within Canada) or 866-541-4101 (Toll free within Canada & USA)	
ACC	For IFR clnc outside FSS hrs ctc Comox Tml 250-339-8115 before take-off.	
WX	METAR 14-05Z†. TAF 16-05Z†, issue times: 16, 19, 01Z (DT 15, 19, 01Z).	
PIK	Comox Flying Club, Main Floor, avbl dur daylight hrs, airside access.	
SERVICES		
FUEL	100LL, JA-1 (also by truck) 15-04Z† O/T call out chg 2 hrs PNR	
OIL	All	
S	2,4(ltd)	
RWY DATA	Rwy 11(115°)/29(295°) 5000x150 asphalt Rwy 11 down 1.0%	
TWY	No vehicle ctl on all twys. Twy C pavement width 34', max wt 44,000 lbs. Twy D is unlit.	
APRON	Prkg plan in effect. Fees after 6 hrs, ctc opr. Itinerant prkg aprons I & II. See sketch. No run-ups on North side of Apron II (in front of FSS building).	
RCR	Opr CRFI, Ltd win maint. To prevent damage to rwy turn in ungrooved areas. PLR/PCN	
PAD DATA	Pad -1 69' dia concrete max acft length 58' (see apron sketch) Pad -2 52' dia asphalt	
LIGHTING	11-AN(TE HI) P2, 29-AO(TE HI) P2 Avbl 1330-0530Z† O/T ARCAL-122.0 type K.	

CANADA FLIGHT SUPPLEMENT / GPH 205

Effective 0901Z 20 November 2008 to 0901Z 15 January 2009

B110 AERODROME/FACILITY DIRECTORY

CAMPBELL RIVER BC (Cont'd)

CYBL

COMM	<p>RADIO Campbell rdo 122.0 296.6 (E) 1330-0530Z† (emerg only 250-923-3942)</p> <p>RCO Pacific rdo 126.7 (FISE)</p> <p>ATIS 128.55 14-05Z†</p> <p>MF Campbell rdo 1330-0530Z† O/T tfc 122.0 5NM 3300 ASL excluding the area below 700' depicted on the Campbell River VTPC (CAR 602.98)</p> <p>TML Comox 123.7 227.6</p>
NAV	<p>NDB YBL 203 (L) N50 00 23 W125 21 27 115° 4.3NM to A/D</p> <p>DME IBL 109.1 Ch 28 N49 57 09 W125 16 33 at A/D</p> <p>ILS IBL 109.1 (Rwy 11-29) RVR</p>
PRO	Rgt hand circuits rwy 11 (CAR 602.96).
CAUTION	Deer in vic of rwy. Parachuting to 12,500 ASL on A/D. Model acft rwy & activity aprx 1.5NM NE thld rwy 11.

CAMPBELL RIVER (CAMPBELL RIVER & DIST GEN HOSP) BC (Heli)

CAT6

REF	N50 00 39 W125 14 33 20°E UTC-8(7) Elev 228' A5004	
OPR	Campbell River Hosp 250-287-7111 Cert PNR	
FLT PLN	NOTAM FILE CYBL	
FIC	Kamloops 866-WXBRIEF (Toll free within Canada) or 866-541-4101 (Toll free within Canada & USA)	
PAD DATA	75' x 75' concrete 100' x 100'	
RCR	Opr	
LIGHTING	RR RF(FH)	
COMM	<p>RADIO Campbell rdo 122.0 296.6 (E) 1330-0530Z† (emerg only 250-923-3942)</p> <p>RCO Pacific rdo 126.7 (FISE)</p> <p>ATF tfc 122.5 Area as depicted on Campbell River VTPC.</p> <p>A/G Ambulance dispatch 130.27 (5 min prior to ldg)</p>	
PRO	Single arr/dep path brg 081° fr heli, slope 12%, certified for use by multi-engine heli only.	
CAUTION	Marked/lgtd hydro lines/poles on apch.	

CANADA FLIGHT SUPPLEMENT / GPH 205

Effective 0901Z 20 November 2008 to 0901Z 15 January 2009

AERODROME/FACILITY DIRECTORY B111

CAMPBELL RIVER (E & B HELI) BC (Heli)

CCR6

REF	N50 02 30 W125 16 30 20°E UTC-8(7) Elev 7' A5004
OPR	E & B Helicopters Ltd 250-287-4421 Reg PNR
FLT PLN	NOTAM FILE CYBL
FIC	Kamloops 866-WXBRIEF (Toll free within Canada) or 866-541-4101 (Toll free within Canada & USA)
SERVICES	
FUEL	100, JA
OIL	All
S	1,2,3,6
PAD DATA	4 pads 100'x100' concrete
RCR	Opr
COMM	
ATF	tfc 122.5 Area as depicted on Campbell River VTTC.
PRO	Avoid noise sensitive areas. Arr/dep over water.

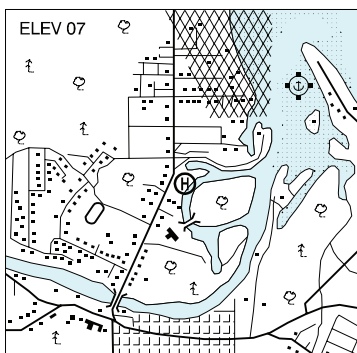

CAMPBELLTON (REGIONAL HOSP) NB (Heli)

CCRH

REF	N47 59 39 W66 39 55 Adj 20°W UTC-4(3) Elev 76' A5010 F-22
OPR	Campbellton Regional Hospital 506-789-5000 Cert PNR
FLT PLN	NOTAM FILE CYCL
FIC	(bil) Québec 866-GOMÉTÉO or 866-WXBRIEF (Toll free within Canada) or 866-541-4105 (Toll free within Canada & USA)
ACC	Moncton 506-867-7176 or 866-480-8200 Flt Plns by Fax 506-867-7180 & include phone numbers where pilot can be reached prior to dep
PAD DATA	64' x 64' concrete Max length 59', Day only
RCR	Opr Ltd win maint PNR
COMM	
ATF	tfc 123.2 5NM 3100 ASL
PRO	Arr/dep 093° fr heli.
CAUTION	Sugarloaf mtn (1009 ASL) 0.9NM W of heli.

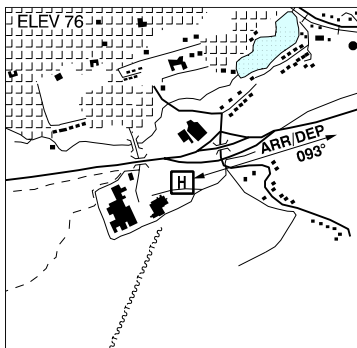

CAMP WAINWRIGHT FIELD AB — See WAINWRIGHT / CAMP WAINWRIGHT FIELD

CANADA FLIGHT SUPPLEMENT / GPH 205

Effective 0901Z 20 November 2008 to 0901Z 15 January 2009

B112 AERODROME/FACILITY DIRECTORY

CAMROSE AB

CEQ3

REF	N53 02 23 W112 48 59 Adj NNE 17°E UTC-7(6) Elev 2426' VTA A5015 E-15 E-16 LO2 CAP	
OPR	City 780-672-4426 Cert	
PF	B-1 C-2,3,4,5,6	
FLT PLN	NOTAM FILE CYEG	
FIC	Edmonton 866-WXBRIEF (Toll free within Canada) or 866-541-4102 (Toll free within Canada & USA)	
ACC	Edmonton IFR 888-358-7526 or 780-890-8304/8305	
SERVICES		
FUEL	100	
OIL	All	
S	1,2 Ltd	
RWY DATA	Rwy 14(137°)/32(317°) 4500x100 asphalt Thld 14 displ 200'.	
RCR	Opr Expect delays for snow removal. 15-24Z† Mon-Fri exc hols.	
LIGHTING	14-(TE ME) AP, 32-(TE ME) AP ARCAL-122.8 type K	
COMM		
ATF	UNICOM ltd hrs O/T tfc 122.8 5NM 5500 ASL	
NAV		
NDB	2K 405 (L) N53 01 56 W112 48 48 at A/D Pvt	
DME	2K 108.2 (M) Ch 19 N53 01 58 W112 48 52 (2449') at A/D Pvt	
CAUTION	Crane may be oprg in an area 1500' to 2100' S of, or 2000' E of thld rwy 32; 110 AGL 2540 ASL, lgt'd with strobe lgt.	

CAMROSE / ST MARY'S HOSP AB (Helicopter)

CMR6

REF	N53 00 54 W112 49 49 17°E UTC-7(6) Elev 2413' VTA A5015 RCAP	
OPR	St Mary's Hosp, Camrose 780-679-6100 Cert PPR	
PF	B-1,2,4 C-3,5,6	
FLT PLN	NOTAM FILE CYEG	
FIC	Edmonton 866-WXBRIEF (Toll free within Canada) or 866-541-4102 (Toll free within Canada & USA)	
ACC	Edmonton IFR 888-358-7526 or 780-890-8304/8305	
PAD DATA	39' dia concrete, 64' dia FATO, 85' dia safety area.	
RCR	Opr	
LIGHTING	RY(LO)	
COMM		
ATF	UNICOM ltd hrs O/T tfc 122.8 5NM centred on Camrose A/D 1.6NM N 5500 ASL	
PRO	N arr/dep path 317°, S arr/dep path 182°.	
CAUTION	P-lines W & N of heli.	

CANADA FLIGHT SUPPLEMENT / GPH 205

Effective 0901Z 20 November 2008 to 0901Z 15 January 2009

AERODROME/FACILITY DIRECTORY B113

CAMSELL PORTAGE SK

CJP6

REF	N59 36 36 W109 16 01 Adj W 17°E UTC-6 Elev 750' A5023 D-13
OPR	Ministry of Hwys & Infrastructure 306-953-3263 Reg
PF	C-1
FLT PLN	NOTAM FILE CYSF
FIC	Edmonton 866-WXBRIEF (Toll free within Canada) or 866-541-4102 (Toll free within Canada & USA)
RWY DATA	Rwy 06(060°)/24(240°) 2870x65 gravel
RCR	Area Office 306-953-3262 or Opr Ltd win maint Rwy strength & cond subject to seasonal and/or climatic vars.
COMM	
ATF	tfc 123.2 5NM 3800 ASL

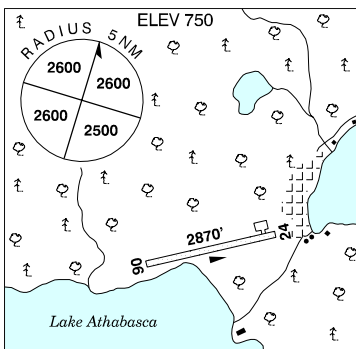

CANADIAN ROCKIES INTL BC — See CRANBROOK / CANADIAN ROCKIES INTL

CANDLE LAKE AIRPARK SK

CCL2

REF	N53 46 06 W105 18 28 2.6WNW 12°E UTC-6 Elev 1650' A5015 E-16
OPR	Candle Lake Flying Club 306-929-2115 or 306-961-2007 Reg
PF	C-1,2,5
FLT PLN	NOTAM FILE CYPB
FIC	Edmonton 866-WXBRIEF (Toll free within Canada) or 866-541-4102 (Toll free within Canada & USA)
SERVICES	
S	4,5
RWY DATA	Rwy 15(150°)/33(330°) 2600x90 turf
RCR	Opr No win maint
COMM	
ATF	tfc 123.2 5NM 4700 ASL

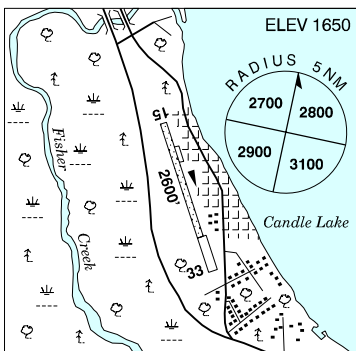

CAUTION Trees close to both thlds. Wildlife may be on rwy. Lgtd twr 2032 ASL (365 AGL) 2.7NM ESE.

CANADA FLIGHT SUPPLEMENT / GPH 205

Effective 0901Z 20 November 2008 to 0901Z 15 January 2009

B114 AERODROME/FACILITY DIRECTORY

CANIAPISCAU QC

CCP6

REF	N54 50 16 W69 53 34 23°W UTC-5(4) Elev 1672' A5019 E-18
OPR	Société de Gestion du Lac Pau 514-254-6345 Reg PPR mid-June - mid-Sep
PF	C-1,2,5
FLT PLN	NOTAM FILE CYGL FIC Québec 866-GOMÉTÉO or 866-WXBRIEF (Toll free within Canada) or 866-541-4105 (Toll free within Canada & USA)
RWY DATA	Rwy 11(112°)/29(292°) 5665x150 gravel & crushed rock
COMM	ATF tfc 123.2 5NM 4700 ASL

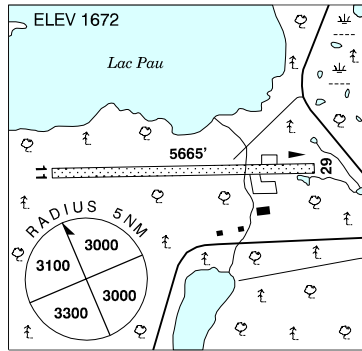

CANADA FLIGHT SUPPLEMENT / GPH 205

Effective 0901Z 20 November 2008 to 0901Z 15 January 2009

AERODROME/FACILITY DIRECTORY B115

CANMORE VFR TERMINAL PROCEDURES CHART

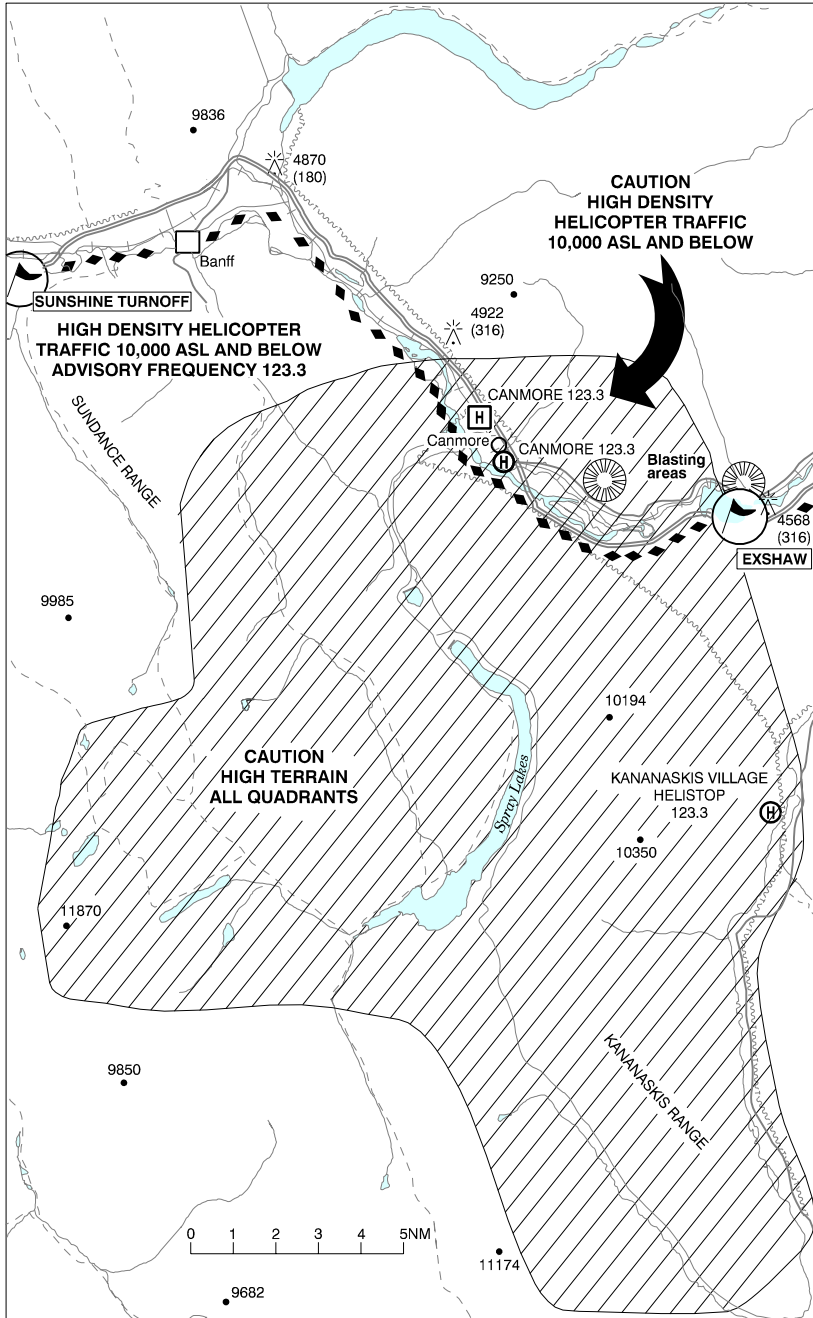

CANADA FLIGHT SUPPLEMENT / GPH 205

Effective 0901Z 20 November 2008 to 0901Z 15 January 2009

B116 AERODROME/FACILITY DIRECTORY

CANMORE (HOSP) AB (Heli)

CCH3

REF	N51 05 33 W115 20 58 Adj 18°E UTC-7(6) Elev 4305' A5005	
OPR	Calgary Health Region 403-678-7218 Cert PPR	
FLT PLN	NOTAM FILE CYBW FIC Edmonton 866-WXBRIEF (Toll free within Canada) or 866-541-4102 (Toll free within Canada & USA) ACC Edmonton IFR 888-358-7526 or 780-890-8304/8305	
PAD DATA	39' dia concrete/asphalt, 65.6' dia FATO. 87.3' dia safety area	
COMM	ATF tfc 123.3 5NM 7300 ASL	
PRO	Arr/dep btwn 110°-140° fr heli rstd to multi engine heli. Single arr/dep path brg 036° & 218° fr heli.	
CAUTION	Condominiums adj SE marked with red obst lgt.	

CANMORE MUNICIPAL HELIPORT AB (Heli)

CEW9

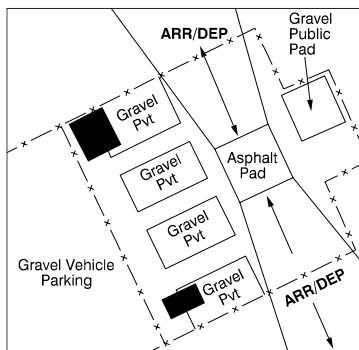
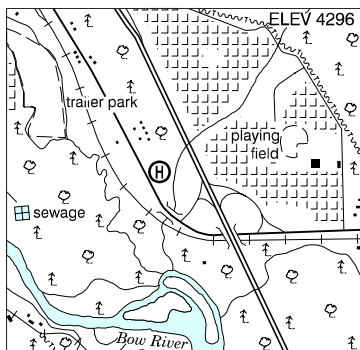

REF	N51 04 40 W115 20 18 0.5SE 18°E UTC-7(6) Elev 4296' A5005
OPR	Canmore (Alpine) Heliport 403-678-4802 Cert
SERVICES	S 5 PPR
FLT PLN	NOTAM FILE CYBW FIC Edmonton 866-WXBRIEF (Toll free within Canada) or 866-541-4102 (Toll free within Canada & USA) ACC Edmonton IFR 888-358-7526 or 780-890-8304/8305
PAD DATA	70' x 70' 100' x 100'
COMM	ATF tfc 123.3 5NM 7300 ASL
PRO	Arr/dep use NW/SE sectors parallel to hwy.
CAUTION	Marked p-lines SE of A/D. High density heli tfc - see VTPC.

CANADA FLIGHT SUPPLEMENT / GPH 205

Effective 0901Z 20 November 2008 to 0901Z 15 January 2009

AERODROME/FACILITY DIRECTORY B117

CANORA SK

CJR7

REF	N51 37 44 W102 27 00 Adj W 10°E UTC-6 Elev 1603' A5006 E-16
OPR	Town 306-563-5773 Reg
PF	C-1,2,4,5
FLT PLN	NOTAM FILE CYQV
FIC	Edmonton 866-WXBRIEF (Toll free within Canada) or 866-541-4102 (Toll free within Canada & USA)
RWY DATA	Rwy 17(171°)/35(351°) 3400x150 turf
RCR	Opr No win maint
COMM	
ATF	tfc 123.2 5NM 4700 ASL
CAUTION	15' trees at thld rwy 17. 35' p-line 625' S of rwy 35. Pvt A/D 1W.

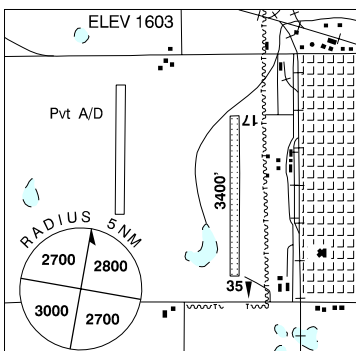

CANSO (EASTERN MEMORIAL HOSP) NS (Heli)

CCE5

REF	N45 19 58 W60 58 53 Adj 20°W UTC-4(3) Elev 19' A5003 F-22
OPR	Town of Canso 902-366-2525 Reg PNR
FLT PLN	NOTAM FILE CYHZ
FIC	Halifax 866-WXBRIEF or (French) 866-GOMÉTÉO (Toll free within Canada) or 866-541-4106 (Toll free within Canada & USA)
ACC	Moncton 506-867-7176 or 866-480-8200 Flt Plns by Fax 506-867-7180 & include phone numbers where pilot can be reached prior to dep
PAD DATA	80' circular concrete
LIGHTING	FH (PNR)
COMM	
ATF	tfc 123.2 5NM 3000 ASL
PRO	Arr/dep 344° to 074° fr heli.

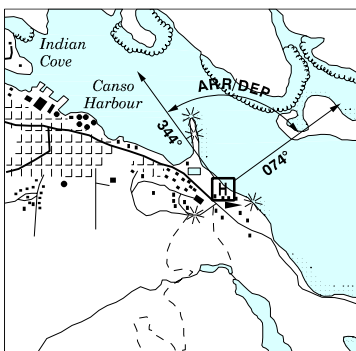

CANADA FLIGHT SUPPLEMENT / GPH 205

Effective 0901Z 20 November 2008 to 0901Z 15 January 2009

B118 AERODROME/FACILITY DIRECTORY

CAPE DORSET NU

CYTE

REF	N64 13 48 W76 31 36 31°W GV46°E UTC-5(4) Elev 164' A5032 A5033 A5038 C-12 LO5 HI1 HI2 CAP	
OPR	Govt of Nunavut, Iqaluit 867-897-3606 Cert	
PF	A-1 C-2,4,5	
FLT PLN	NOTAM FILE CYTE	
FIC	North Bay 866-WXBRIEF (Toll free within Canada) or 866-541-4109 (Toll free within Canada & USA)	
ACC	Edmonton IFR 888-358-7526 or 780-890-8304/8305	
CARS	867-897-8330 ltd hrs (see COMM)	
WX	METAR dur CARS hrs O/T Legacy AWOS TAF H24, issue times:01, 07, 13, 19Z.	
SERVICES		
FUEL	JA-1 867-897-8862/8965 1430-24Z Mon-Sat exc hols O/T call out chg PNR 867-979-1222. Credit by prior arng 867-645-5165/5187, after hrs 867-897-8322, allow 7 working days.	
RWY DATA	Rwy 13T(127°T)/31T(307°T) 4000x100 gravel	
RCR	CARS	
LIGHTING	13T-AS(TE ME) AP, 31T-AS(TE ME) AP ARCAL-122.1 type K	
COMM		
MF	aprt rdo 122.1 5NM 3200 ASL (CAR 602.98)	
APRT RDO	122.1 (V) 13-22Z± Mon & Wed, 14-21Z± Tue, 12-17Z± Thu, 12-22Z± Fri, exc federal observed hols	
Legacy AWOS	128.7	
NAV		
NDB	YTE 332 (M) N64 13 43 W76 31 41 at A/D	
CAUTION	High terrain both sides of rwy. Steeper than normal apch to rwy 31T & dep fr rwy 13T. Rwy edge lgt installed higher than std (aprx 27 inches high loc 5' outside rwy edge).	

CARCROSS YT

CFA4

REF	N60 10 27 W134 41 52 Adj NNE 25°E UTC-8(7) Elev 2161' A5021 A5028 A5099 D-12	
OPR	Govt of Yukon 867-634-2450 or 867-821-4381 Reg	
PF	C-1,2,4,5	
FLT PLN	NOTAM FILE CYXY	
FIC	Whitehorse 866-WXBRIEF (Toll free within Canada) or 866-541-4107 (Toll free within Canada & USA)	
ACC	Edmonton IFR 888-358-7526 or 780-890-8304/8305	
SERVICES		
S	4,5	

CANADA FLIGHT SUPPLEMENT / GPH 205

Effective 0901Z 20 November 2008 to 0901Z 15 January 2009

AERODROME/FACILITY DIRECTORY B119

CARCROSS YT (Cont'd)

CFA4

RWY DATA	Rwy 05(050°)/23(230°) 2200x75 gravel
RCR	Opr No maint
COMM	
ATF	tfc 123.2 5NM 5200 ASL
CAUTION	Graded area prior to thld rwy 23 soft & sandy. Parachuting vic aprt dur day 12,500 ASL & below. Numerous holes in rwy caused by gophers. Trees along both sides of rwy, 75' fr centreline.

CARDSTON AB

CEA6

REF	N49 09 45 W113 14 28 4SE 16°E UTC-7(6) Elev 3887' A5005 E-15 E-16 LO2
OPR	Town 403-653-3297 Reg
PF	B-1 D-2,3,5
FLT PLN	NOTAM FILE CYQL
FIG	Edmonton 866-WXBRIEF (Toll free within Canada) or 866-541-4102 (Toll free within Canada & USA)
ACC	Edmonton IFR 888-358-7526 or 780-890-8304/8305
RWY DATA	Rwy 05(047°)/23(227°) 3500x75 asphalt
RCR	Opr Ltd maint
LIGHTING	05-(TE ME), 23-(TE ME) ARCAL-123.2 type K
COMM	
ATF	tfc 123.2 5NM 6900 ASL
PRO	Ultra-light acft activity.

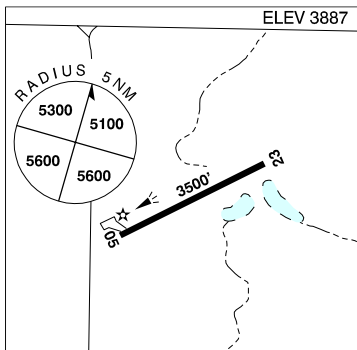

CAREY LAKE ON

CNX3

REF	N49 45 W84 02 16W 9°W UTC-5(4) Elev 837' A5008 E-17 E-18 F-21
OPR	L. Veilleux 705-362-5700 Reg PPR Opr Ltd hrs
PF	B-1 C-2,4,5 D-3,6
FLT PLN	NOTAM FILE CYHF
FIG	London 866-WXBRIEF (Toll free within Canada) or 866-541-4104 (Toll free within Canada & USA)
RWY DATA	Rwy 10/28 3170x75 gravel Thld 28 displ 400'
RCR	Opr Aprt gravel rwy not maint, emerg use only. PPR
COMM	
ATF	UNICOM ltd hrs O/T tfc 122.8 5NM 3800 ASL
PRO	Heli activity thru apch path rwy 28 within 300' of thld 28.
CAUTION	Marked P-line 65 AGL adj S.

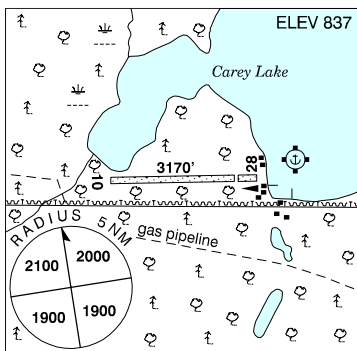

CANADA FLIGHT SUPPLEMENT / GPH 205

Effective 0901Z 20 November 2008 to 0901Z 15 January 2009

B120 AERODROME/FACILITY DIRECTORY

CARLETON PLACE ON

CNR6

REF	N45 06 14 W76 07 24 1.5SE 14°W UTC-5(4) Elev 450' A5000 F-21
OPR	M & A Horton 1-800-372-5352 or 613-283-5146 Reg PPR
PF	B-1 C-2,4,5 D-3,6
FLT PLN	(bil) NOTAM FILE CYND FIG Québec 866-GOMÉTÉO or 866-WXBRIEF (Toll free within Canada) or 866-541-4105 (Toll free within Canada & USA)
RWY DATA	Rwy 17/35 2240x95 turf
RCR	Opr No win maint.

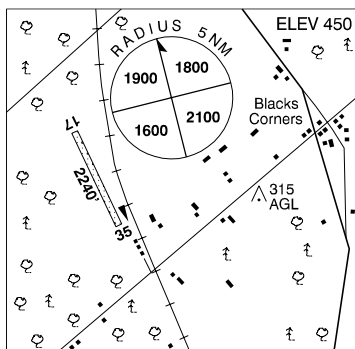

COMM	ATF tfc 123.2 5NM 3500 ASL excluding the airspace that lies within Ottawa TCA class D airspace.
CAUTION	Rwy soft when wet and during spring thaw. Rwy strength & cond subject to season and/or climatic vars May 30-Oct 31. No prepared rwy shoulders. Dips and raised bedrock on rwy. Wildlife frequently on rwy. Ultra-light activity. Ocsl aerobatic activity btwn surface & 1500'. Ocsl vehicles on rwy unannounced.

CARLETON PLACE (DISTRICT MEM HOSP) ON (Heli)

CPN7

REF	N45 08 32 W 76 08 16 Adj E 14°W UTC-5(4) Elev 436' A5000
OPR	Carleton Place & District Mem Hosp 613-257-2200 Cert PPR
FLT PLN	(bil) NOTAM FILE CYND FIG Québec 866-GOMÉTÉO or 866-WXBRIEF (Toll free within Canada) or 866-541-4105 (Toll free within Canada & USA)
PAD DATA	86' dia asphalt 120' dia Rstd max heli length 57.3'
RCR	Opr
LIGHTING	DR RY(LO) RF(FL)
PRO	Arr/dep 340° fr heli.

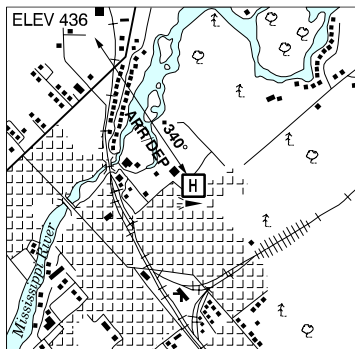

CANADA FLIGHT SUPPLEMENT / GPH 205

Effective 0901Z 20 November 2008 to 0901Z 15 January 2009

AERODROME/FACILITY DIRECTORY B121

CARLYLE SK

CJQ3

REF	N49 38 38 W102 17 09 Adj NW 9°E UTC-6 Elev 2074' A5006 E-16 LO2 CAP		ELEV 2074
OPR	Town of Carlyle 306-453-2363 Reg		
PF	C-1,2,4,5,6		
FLT PLN	NOTAM FILE CYQV		
FIC	Edmonton 866-WXBRIEF (Toll free within Canada) or 866-541-4102 (Toll free within Canada & USA)		
SERVICES	For svcg 306-453-2450/6741/2839		
FUEL	No credit cards accepted. 100LL		
OIL	80, 100		
RWY DATA	Rwy 10(103°)/28(283°) 3153x75 asphalt		
RCR	306-453-2855/2450 Ltd win maint.		
LIGHTING	10-(TE LO), 28-(TE LO) ARCAL-122.8 type J requires 5 distinct clicks at 1 sec intervals.		
COMM			
DRCO	Edmonton rdo (Moose Mountain) 123.55 (FISE)		
ATF	tfc 122.8 5NM 5100 ASL		
NAV			
NDB	8A 310 (M) N49 38 44 W102 16 52 at A/D Pvt Unmonitored		
CAUTION	Unlgt'd twr 2282 ASL (212 AGL) 1.1NM SE of A/D.		

CARMACKS YT

CEX4

REF	N62 06 39 W136 10 42 3.5E 26°E UTC-8(7) Elev 1770' A5028 A5099 D-12 LO5		
OPR	Govt of Yukon 867-634-2450 or 867-863-5321 Reg		
PF	A-1 C-1,2,4,5		
FLT PLN	NOTAM FILE CYXY		
FIC	Whitehorse 866-WXBRIEF (Toll free within Canada) or 866-541-4107 (Toll free within Canada & USA)		
ACC	Edmonton IFR 888-358-7526 or 780-890-8304/8305		
SERVICES			
S	4,6		
RWY DATA	Rwy 09(088°)/27(268°) 5000x100 gravel		
RCR	Opr Ltd maint		
COMM			
ATF	tfc 123.2 5NM 4800 ASL		
CAUTION	Hi gnd penetrates tkof/apch slopes aprx 2NM fr each end of rwy. Watch for horses on rwy.		

CANADA FLIGHT SUPPLEMENT / GPH 205

Effective 0901Z 20 November 2008 to 0901Z 15 January 2009

B122 AERODROME/FACILITY DIRECTORY

CARMAN / FRIENDSHIP FIELD MB

CJB2

REF	N49 29 29 W98 01 07 Adj SW 5°E UTC-6(5) Elev 882' VTA A5007 E-16 E-17
OPR	R. Diemert 204-745-6268 Reg PPR
PF	B-1 C-2,3,4,5
FLT PLN	NOTAM FILE CYDN
FIC	Winnipeg 866-WXBRIEF (Toll free within Canada) or 866-541-4103 (Toll free within Canada & USA)
SERVICES	
OIL	All
S	PNR opr
RWY DATA	Rwy 17(173°)/35(353°) 2300x130 turf
RCR	Opr PNR for win maint
COMM	
ATF	Carman tfc 123.2 5NM 3900 ASL

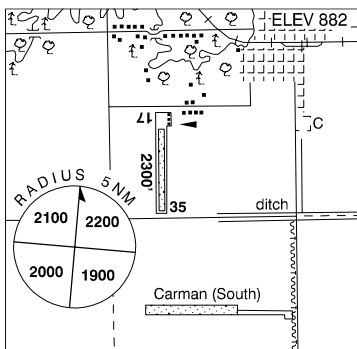

CARMAN (SOUTH) MB

CJB7

REF	N49 28 49 W98 00 54 2S 5°E UTC-6(5) Elev 870' VTA A5007 E-16 E-17
OPR	Carman/Dufferin Aprt Commission 204-745-3519/7146 Reg
PF	B-1 C-2,4,5,6
FLT PLN	NOTAM FILE CYDN
FIC	Winnipeg 866-WXBRIEF (Toll free within Canada) or 866-541-4103 (Toll free within Canada & USA)
SERVICES	PNR Opr
FUEL	100LL
RWY DATA	Rwy 08(084°)/26(264°) 1960x125 turf
RCR	C. Dyck 204-745-3519 or B. Driedger 204-745-7146 Ltd win maint
LIGHTING	08-(TE LO), 26-(TE LO), TE rwy 26 non-std. O/R PNR
COMM	
ATF	tfc 123.2 5NM 3900 ASL
PRO	Rgt hand circuits rwy 08 (CAR 602.96). Circuit hgt 2000 ASL. Do not land or tkof on twy E of thld 26.

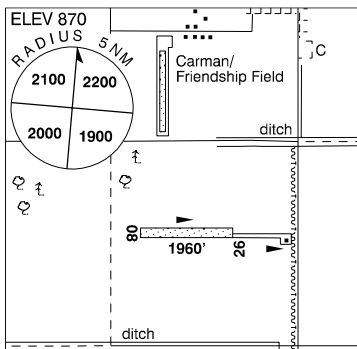

CANADA FLIGHT SUPPLEMENT / GPH 205

Effective 0901Z 20 November 2008 to 0901Z 15 January 2009

AERODROME/FACILITY DIRECTORY B123

CAROLINE AB

CCN3

REF	N52 06 15 W114 46 31 2 NW 18°E UTC-7(6) Elev 3540' A5005 A5015 E-15 E-16
OPR	P. OLIVER 403-722-3802 Reg PPR
PF	C-1,2,5 D-4
FLT PLN	NOTAM FILE CYQF FIC Edmonton 866-WXBRIEF (Toll free within Canada) or 866-541-4102 (Toll free within Canada & USA)
RWY DATA	RWY 16(162°)/34(342°) 2550x50 turf
RCR	Opr Ltd maint sfc ruf no win maint
COMM	
ATF	tfc 123.2 5NM 6600 ASL
CAUTION	Ultra-light training activity. Ultra-lights may be NORDO. Fence at S end of rwy.

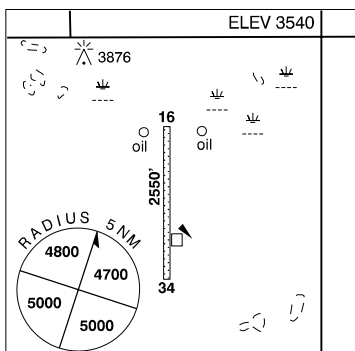

CARP ON — See OTTAWA / CARP

CARSTAIRS / BISHELL'S AB

CGB2

REF	N51 34 58 W114 03 07 2NM NE 17°E UTC-7(6) Elev 3400' VTA A5005 E-15 E-16
OPR	G & A Bishell 403-337-2564 Reg PPR
PF	B-1 C-2,5 D-3,4,6
FLT PLN	NOTAM FILE CYBW FIC Edmonton 866-WXBRIEF (Toll free within Canada) or 866-541-4102 (Toll free within Canada & USA)
ACC	Edmonton IFR 888-358-7526 or 780-890-8304/8305
SERVICES	S 1,4,5,6
RWY DATA	Rwy 16(163°)/34(343°) 2700x100 turf Rwy 07(073°)/25(253°) 1400x65 turf
COMM	
ATF	tfc 123.2 5NM 6400 ASL
CAUTION	Trees adj NE corner rwy. Parachuting 4NM NW at Didsbury (Canadian Skydive Centre).

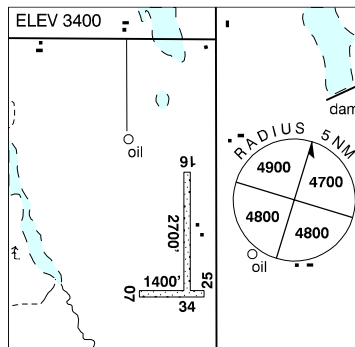

CANADA FLIGHT SUPPLEMENT / GPH 205

Effective 0901Z 20 November 2008 to 0901Z 15 January 2009

B124 AERODROME/FACILITY DIRECTORY

CARTWRIGHT NL

CYCA

REF	N53 40 58 W57 02 31 1.5SW 25°W UTC-4(3) Elev 40' A5020 E-19 LO7 HI1 CAP	
OPR	Govt of Newfoundland & Labrador 709-896-7840 Cert	
PF	C-1,2,3,4,5	
FLT PLN	NOTAM FILE CYCA & CZNB	
FIC	Halifax 866-WXBRIEF or (French) 866-GOMÉTEO (Toll free within Canada) or 866-541-4106 (Toll free within Canada & USA)	
ACC	Gander 709-651-5225 or 888-751-5225. Flt plns by Fax 709-651-5205 & include phone numbers where pilot can be reached prior to dep.	
WX	METAR H24. TAF H24, issue times: 02, 08, 14, 20Z.	
RWY DATA	Rwy 08(081°)/26(261°) 3937x75 gravel Rwy 08 up 0.81%	
RCR	Opr 709-938-7323/7212 Ltd win maint	
LIGHTING	08-AS(TE ME) AP, 26-AS(TE ME) AP ARCAL-122.8 type K key mic7 times for RILS.	
COMM		
RCO	Arctic rdo 126.7 (FISE) 364.2 (FISE) (E)	
ATF	tfc 122.8 5NM 3000 ASL	
NAV		
NDB	CA 281 (M) N53 42 38 W57 01 04 231° 1.8NM to A/D	
PRO	If ELT transmission rcvd fr site ctc SOCC East 705-474-9292 Ext 5401, CSN 628-5401. Rgt hand circuits rwy 26 (CAR 602.96).	

CANADA FLIGHT SUPPLEMENT / GPH 205

Effective 0901Z 20 November 2008 to 0901Z 15 January 2009

AERODROME/FACILITY DIRECTORY B125

CASTLEGAR VFR TERMINAL PROCEDURES CHART

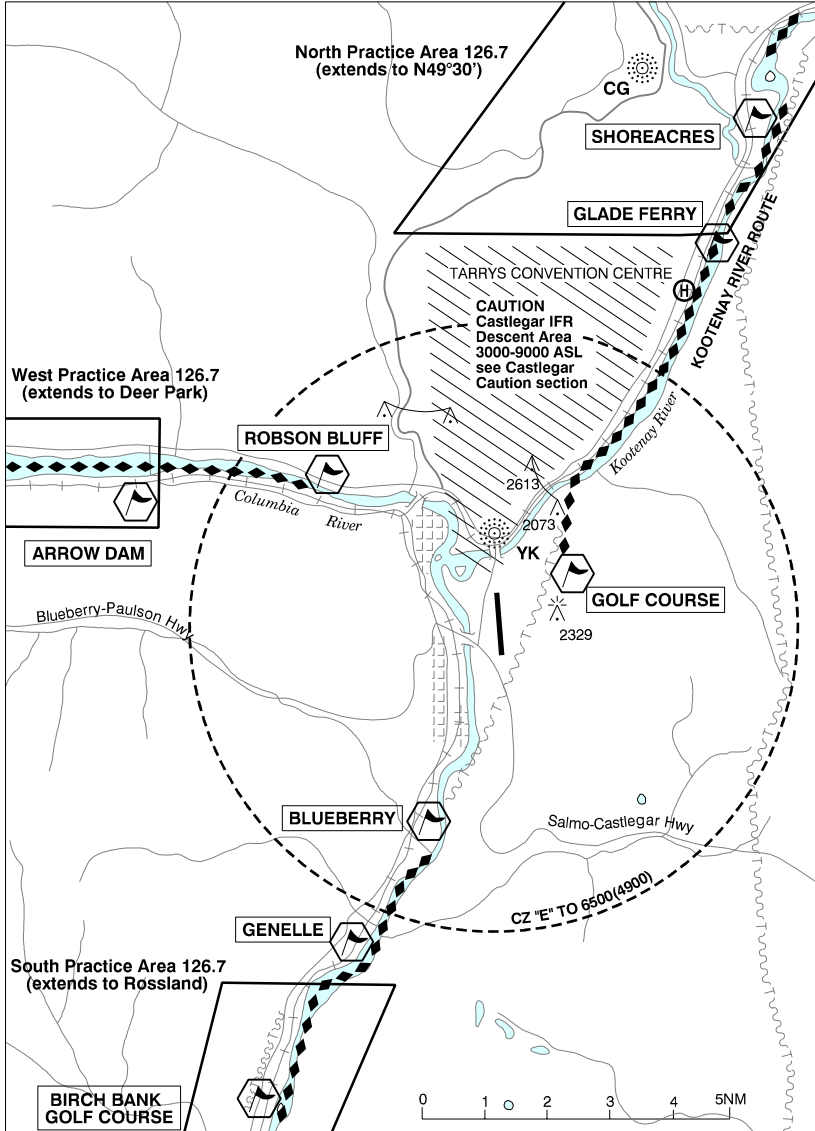

CANADA FLIGHT SUPPLEMENT / GPH 205

Effective 0901Z 20 November 2008 to 0901Z 15 January 2009

B126 AERODROME/FACILITY DIRECTORY

CASTLEGAR BC

CYCG

REF	N49 17.47 W117 37 57 2SSE 18°E UTC-8(7) Elev 1624' A5005 E-15 LO2 HI3 CAP	
OPR	City 250-365-7227 Cert day only	
PF	A-1,2,3,6 C-4,5	
CUST	AOE/15 888-266-7277 avl daylight hrs	
FLT PLN	NOTAM FILE CYCG	
FIC	Kamloops 866-WXBRIEF (Toll free within Canada) or 866-541-4101 (Toll free within Canada & USA)	
WX	METAR 14-01Z (DT 13-04Z). TAF 16-01Z (DT 15-04Z), issue times: 16, 19Z (DT 15, 19, 01Z).	
SERVICES		
FUEL	100LL, JB, SP	
OIL	All	
S	1,2,4,5,6 16Z-SS	
RWY DATA	Rwy 15(151°)/33(331°) 5300x150 asphalt	
TWY	Twy B rstd to 50,000 lbs or less. Twys C & D Forestry Tanker Base use only.	
RCR	FSS CRFI, PLR/PCN.	
LIGHTING	15-AS P2, 33-SF P2 (offset 12° left). PAPI will not read correctly unless acct positioned on 12° offset apch ft path. PAPI rwy 15 OCL to 3NM; PAPI rwy 33 OCL to 2NM.	
COMM	Comm at 10NM may not be possible all quads due to terrain	
RADIO	122.1 (V) 1330-0130Z (DT 1230-0430Z) (emerg only 250-365-3013)	
RCO	Pacific rdo 126.7 (FISE)	
MF/ATF	rdo 1330-0130Z (DT 1230-0430Z) O/T ftc 122.1 5NM 6500 ASL (CAR 602.98)	
PAL	Vancouver Ctr 134.2 227.3	
NAV	All nav aids unmonitored when FSS clsd.	
VOT	111.8	
NDB	CG 227 (M) N49 26 50 W117 34 30 176° 9.0NM to A/D BRILLIANT YK 269 (L) N49 19 31 W117 38 00 161° 1.7NM to A/D CHAMPION EF 206 (M) N49 15 22 W117 38 06 345° 2.4NM to A/D	
DME	XCG 110.1 Ch 38 N49 15 08 W117 39 46 (1695') 006° 2.9NM to A/D	
LOC	XCG 110.1	
PRO	AIRPORT RESTRICTION: Pursuant to CAR 602.96 (3) (d) aprt use rstd to daylight hrs only exc for emergencies. Rgt hand circuits rwy 15 (CAR 602.96). When arriving via Kootenay River route, proceed to GOLF COURSE then join rgt hand circuit rwy 15/left hand circuit rwy 33 (CAR 602.96).	
CAUTION	Mtns sur the aprt & protrude into tkof/apch areas of both rwys. P-line 40 AGL crosses apch to rwy 33 aprx 1500' fr thld. Act on inst apchs may use high rates of descent (see hatched area on VTPC).	

CANADA FLIGHT SUPPLEMENT / GPH 205

Effective 0901Z 20 November 2008 to 0901Z 15 January 2009

AERODROME/FACILITY DIRECTORY B127

CASTLEGAR (TARRYS CONVENTION CENTRE) BC (Heli)

CCT3

REF	N49 23 10 W117 33 09 18°E UTC-8(7) Elev 1632' A5005
OPR	Tarrys Convention Centre 250-505-3905 Reg PPR
PF	A-1, C-2,3,4,5,6
FLT PLN	NOTAM FILE CYCG
FIC	Kamloops 866-WXBRIEF (Toll free within Canada) or 866-541-4101 (Toll free within Canada & USA)
SERVICES	
FUEL	Jet A (Barrels)
S	1,4,5,6
PAD DATA	100' grass, 300' grass
RCR	Opr
COMM	
RCO	Pacific rdo 126.7 (FISE)
ATF	Castlegar rdo 122.1 1NM 2700 ASL
PRO	Apch fr river.
CAUTION	Wires crossing river one mile E of glade ferry. Castlegar CZ bdry aprx 1.2NM SW.

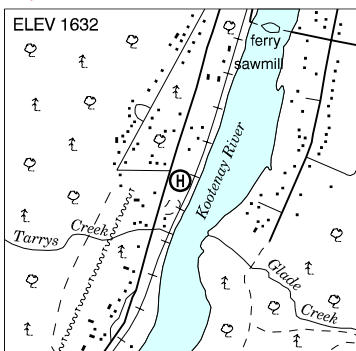

CASTOR AB

CER2

REF	N52 13 W111 56 1W 16°E UTC-7(6) Elev 2704' A5005 A5015 E-16 LO2
OPR	Town 403-882-3215 Reg
PF	B-1 C-2,4,5
FLT PLN	NOTAM FILE CYQF
FIC	Edmonton 866-WXBRIEF (Toll free within Canada) or 866-541-4102 (Toll free within Canada & USA)
ACC	Edmonton IFR 888-358-7526 or 780-890-8304/8305
RWY DATA	Rwy 13(132°)/31(312°) 3000x75 asphalt
RCR	Opr Ltd maint
LIGHTING	13-(TE ME), 31-(TE ME) ARCAL-123.2 type K
COMM	
ATF	tfc 123.2 5NM 5800 ASL

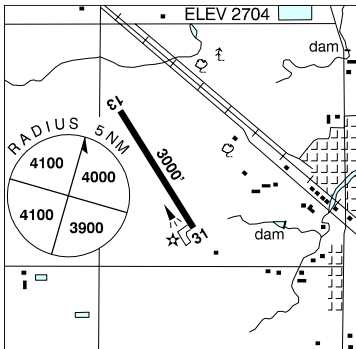

CANADA FLIGHT SUPPLEMENT / GPH 205

Effective 0901Z 20 November 2008 to 0901Z 15 January 2009

B128 AERODROME/FACILITY DIRECTORY

CASTOR (OUR LADY OF THE ROSARY HOSP) AB (Heli)

CCR7

REF	N52 13 24 W111 54 24 Adj N 16°E UTC-7(6) Elev 2678' A5015 RCAP	
OPR	Our Lady of the Rosary Hosp 403-882-3434 Cert PPR	
PF	A-1 B-4 C-2,3,5,6	
FLT PLN	NOTAM FILE CYQF	
FIC	Edmonton 866-WXBRIEF (Toll free within Canada) or 866-541-4102 (Toll free within Canada & USA)	
ACC	Edmonton IFR 888-358-7526 or 780-890-8304/8305	
PAD DATA	64' dia asphalt	
RCR	Opr	
LIGHTING	RF	
COMM		
ATF	tfc 123.2 5NM centred on Castor A/D 1NM SW 5800 ASL	
PRO	Arr/dep path 1: 054° fr heli; path 2: 215° fr heli. Both paths 16% slope, rstd to multi-engine heli.	
CAUTION	Antenna 2728 ASL centre of hospital. cross 2738 ASL at most easterly edge of NE roof (see sketch)	

CAT LAKE ON

CYAC

REF	N51 43 38 W91 49 28 Adj N 1°W UTC-6(5) Elev 1344' A5008 E-17 LO4 CAP RCAP	
OPR	Govt of Ontario 807-473-2082 Cert	
PF	C-1	
FLT PLN	NOTAM FILE CYXL	
FIC	Winnipeg 866-WXBRIEF (Toll free within Canada) or 866-541-4103 (Toll free within Canada & USA)	
RWY DATA	Rwy 11(108°)/29(288°) 3900x100 gravel	
RCR	APM 807-374-2066 14-23Z± Mon-Fri exc hols. Rwy strength & cond subject to seasonal & climatic var.	
LIGHTING	11-(TE LO) AP, 29-(TE LO) AP ARCAL-123.2 type K for APAPI, rwy lgts low int only.	
COMM		
ATF	tfc 123.2 5NM 4400 ASL	
NAV		
NDB	YAC 227 (L) N51 43 54 W91 49 37 at A/D Unmonitored	

CANADA FLIGHT SUPPLEMENT / GPH 205

Effective 0901Z 20 November 2008 to 0901Z 15 January 2009

AERODROME/FACILITY DIRECTORY B129

CAUSAPSCAL QC

CTF3

REF	N48 18.41 W67 15.05 2SSW 20°W UTC-5(4) Elev 340' A5010 E-19 F-22
OPR	Causapscal 418-756-3996 Reg
PF	C-1,3,5,6 D-2
FLT PLN	(bil) NOTAM FILE CYYY FIC Québec 866-GOMÉTÉO or 866-WXBRIEF (Toll free within Canada) or 866-541-4105 (Toll free within Canada & USA)
RWY DATA	Rwy 03/21 3000x75 gravel
RCR	Opr No win maint
COMM	(bil)
ATF	tfc 123.2 5NM 3400 ASL

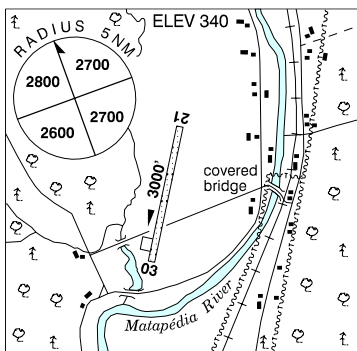

CAYLEY / A.J. FLYING RANCH AB

CAJ7

REF	N50 27 W113 45 3.5E 17°E UTC-7(6) Elev 3450' A5005 E-15 E-16
OPR	A.J. Flying Ranch Inc 403-395-3322 or 403-680-7789 Reg PNR
PF	A-1,5,6 C-2 D-3,4
FLT PLN	NOTAM FILE CYBW FIC Edmonton 866-WXBRIEF (Toll free within Canada) or 866-541-4102 (Toll free within Canada & USA) ACC Edmonton IFR 888-358-7526 or 780-890-8304/8305
SERVICES	
FUEL	100LL
S	1,2,4,5,6
RWY DATA	Rwy 07/25 4500x50 asphalt
RCR	Opr Ltd maint
LIGHTING	RR
COMM	
ATF	tfc 123.0 5NM 6500 ASL
CAUTION	Two marked power-line poles either side of thld rwy 25 have underground cable btwn them. High River (CEN4) 5NM NW.

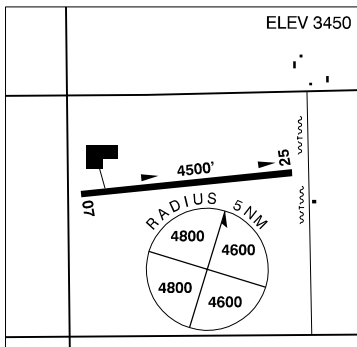

CANADA FLIGHT SUPPLEMENT / GPH 205

Effective 0901Z 20 November 2008 to 0901Z 15 January 2009

B130 AERODROME/FACILITY DIRECTORY

CENTRAL BUTTE SK

CJC4

REF	N50 48 05 W106 29 18 13°E UTC-6 Elev 2030' A5006 E-16
OPR	Town 306-796-2288/2040 Reg
PF	C-1,2,4,5
FLT PLN	NOTAM FILE CYYN
FIC	Edmonton 866-WXBRIEF (Toll free within Canada) or 866-541-4102 (Toll free within Canada & USA)
RWY DATA	Rwy 15(148°)/33(328°) 2400x75 turf
RCR	Opr Ltd win maint
LIGHTING	15-(ME), 33-(ME) Only 2000' lgtd. ARCAL-123.2 key mic button within 10NM & emit voice tone, lgts for 10 mins.
COMM	
ATF	tfc 123.2 5NM 5100 ASL

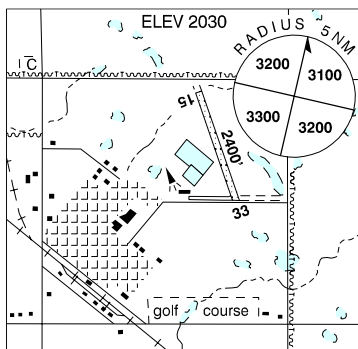

CENTRALIA / JAMES T. FIELD MEMORIAL ON

CYCE

REF	N43 17 08 W81 30 30 1.6W 9°W UTC-5(4) Elev 824' A5000 F-21 LO6 HI5 CAP
OPR	Goderich Aircraft Inc. 519-228-6706 Reg
PF	B-1,2 C-3,4,5,6
FLT PLN	NOTAM FILE CYXU
FIC	London 866-WXBRIEF (Toll free within Canada) or 866-541-4104 (Toll free within Canada & USA)
SERVICES	
FUEL	80, 100LL, JA-1
OIL	W65, W80, W100, 15W50, 20W50
S	2,3,4,5
RWY DATA	Rwy 10(101°)/28(281°) 5012x100 asphalt Rwy 16(161°)/34(341°) 4400x150 asphalt
RCR	Opr 13-23Z± Snow removal may be delayed 24 hrs ctc opr PLR
LIGHTING	10-(TE ME), 16-(TE ME), 28-(TE ME), 34-(TE ME) ARCAL-122.8 type K
COMM	
ATF	UNICOM ltd hrs O/T tfc 122.8 5NM 3800 ASL
PRO	Glider activity Apr, May, Sep & Oct.

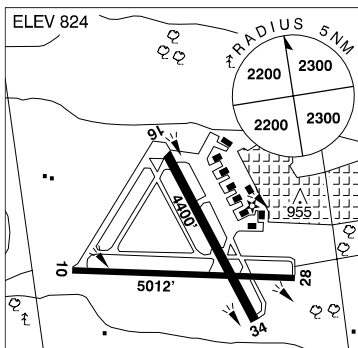

CANADA FLIGHT SUPPLEMENT / GPH 205

Effective 0901Z 20 November 2008 to 0901Z 15 January 2009

AERODROME/FACILITY DIRECTORY B131

CHAMBLY QC

CTT2

REF	N45 24 04 W73 17 43 2.7NE 16°W UTC-5(4) Elev 95' A5002 VTA F-21	
OPR	Luc Boucher 450-348-1333 Fax 450-348-4897 Reg PPR	
PF	A-1 C-2,3,5 D-4,6	
FLT PLN FIC	(bil) NOTAM FILE CYUL Québec 866-GOMÉTÉO or 866-WXBRIEF (Toll free within Canada) or 866-541-4105 (Toll free within Canada & USA)	
SERVICES	S 1,4,5,6	
RWY DATA RCR	Rwy 04/22 1600x50 grass Opr No win maint. Ski ops.	
COMM ATF VFR ADV	tfc 123.2 5NM outside CYHU & CYJN CZ 2000 ASL (bil) Montréal 134.15 above 2000 ASL	
PRO	Rgt hand circuits rwy 22 (CAR 602.96).	
CAUTION	Ultra-light activities. Possible deer on rwy.	

CHAPAIS QC — See CHIBOUGAMAU / CHAPAIS

CHAPESKIE FIELD ON — See LONDON / CHAPESKIE FIELD

CHAPLEAU ON

CYLD

REF	N47 49 12 W83 20 48 2.5SE 9°W UTC-5(4) Elev 1470' A5001 F-21 LO4 CAP	
OPR	Township 705-864-1828 Cert	
PF	B-1 C-2,4,5	
FLT PLN FIC WX	NOTAM FILE CYXZ London 866-WXBRIEF (Toll free within Canada) or 866-541-4104 (Toll free within Canada & USA) WX METAR 11-02Z±. TAF 13-02Z±, issue times: 13, 20Z (DT 12, 14, 20Z).	
SERVICES	13-22Z± Mon-Fri, Sep 15-May 15; (DT13-24Z) Mon-Sun, May 16-Sep 14; call out chg after hrs. PNR	
FUEL OIL S	100LL, JA-1 EE100 4	
RWY DATA RCR	Rwy 10(102°)/28(282°) 5000x100 asphalt Rwy 28 first 3350' up 1.47%. Rwy 05(049°)/23(229°) 3000x75 asphalt Rwy 23 up 0.43%. Aprt mgr 705-864-1828	

CANADA FLIGHT SUPPLEMENT / GPH 205

Effective 0901Z 20 November 2008 to 0901Z 15 January 2009

B132 AERODROME/FACILITY DIRECTORY

CHAPLEAU ON (Cont'd)

CYLD

LIGHTING	05-(TE LO) V1, 10-(TE ME) V1, 23-(TE LO) V1, 28-(TE ME) V1 ARCAL-122.8 key mic 3 times activates VASIS rwy 10 & all rwy lgts; key mic 5 times activates VASIS rwy 28 & all rwy lgts; key mic 7 times activates VASIS rwy 23 & all rwy lgts; VASIS rwy 05 not avbl on ARCAL. Ctc opr.
COMM	
ATF	UNICOM (AU) ltd hrs O/T tfc 122.8 5NM 4500 ASL
NAV	
NDB	YLD 335 (M) N47 45 21 W83 24 46 041° 4.3NM to A/D Unmonitored
CAUTION	Soft shoulders on all rwsy.

CHAPMAN YT

CEZZ

REF	N64 54 W138 16 27°E UTC-8(7) Elev 3100' A5034 C-9
OPR	Govt of Yukon Territory, Haines Junction 867-634-2450 Reg
FLT PLN	NOTAM FILE CYXY
FIC	Whitehorse 866-WXBRIEF (Toll free within Canada) or 866-541-4107 (Toll free within Canada & USA)
ACC	Edmonton IFR 888-358-7526 or 780-890-8304/8305
RWY DATA	Rwy 15(152°)/33(332°) 3000x75 gravel
RCR	Opr No maint
COMM	
ATF	tfc 123.2 5NM 6100 ASL
CAUTION	Frequent strong cross-winds.

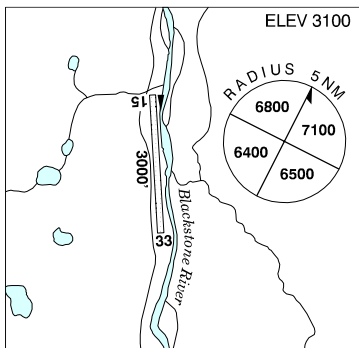

CHAPMAN LAKE YT — See CHAPMAN

CHARLEVOIX QC

CYML

REF	N47 35 51 W70 13 26 4.4SW 18°W UTC-5(4) Elev 977' A5002 F-21 LO7 HI5 HI6 CAP
OPR	Muni 418-452-3417 Fax 418-452-3247 Reg
PF	A-1 C-2,3,4,5,6
FLT PLN	(bil) NOTAM FILE CYQB
FIC	Québec 866-GOMÉTÉO or 866-WXBRIEF (Toll free within Canada) or 866-541-4105 (Toll free within Canada & USA)
ACC	Montréal 800-633-1353
WX	LWIS (Pvt) (see COMM).
SERVICES	PNR, call out chg after hrs May 1-Jun 8, Oct 8-Nov 2 (DT 1230-2030Z) Mon-Fri, Jun 11-Oct 7 dly (DT 12-22Z)
FUEL	100LL, JA-1
OIL	15W50

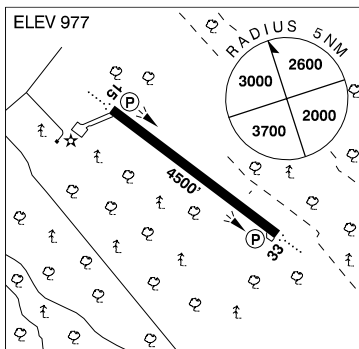

CANADA FLIGHT SUPPLEMENT / GPH 205

Effective 0901Z 20 November 2008 to 0901Z 15 January 2009

AERODROME/FACILITY DIRECTORY B133

CHARLEVOIX QC (Cont'd)

CYML

RWY DATA	Rwy 15(145°)/33(325°) 4500x150 asphalt Rwy 15 down 0.8% first 1300'. Rwy 33 up 0.6% first 1380'.
RCR	Opr 1330-2130Z‡ May 1-Oct 29; No win maint.
LIGHTING	15-AO(TE ME) P2, 33-AO(TE ME) P2 ARCAL-123.0 type K
COMM	(bil)
ATF	UNICOM ltd hrs O/T tfc 123.0 5NM 4000 ASL
LWIS (Pvt)	122.55 (English only)
NAV	
NDB	ML 392 (M) N47 37 24 W70 19 28 125° 4.0NM to thld rwy 15

CHARLIE LEAKE FIELD BC — See McBRIDE / CHARLIE LEAKE FIELD BC

CHARLO NB

CYCL

REF	N47 59 27 W66 19 49 4.8SSE 20°W UTC-4(3) Elev 132' A5010 F-22 LO7 LO8 HI6 CAP	
OPR	Charlo Regional Airport Authority Inc 12-23Z‡ Mon-Fri, 12-21Z‡ Sat & Sun O/T PNR 506-684-5507 or 506-789-3922 Reg	
PF	B-1 C-1,2,3,4,5 D-6	
CUST	AOE/15 888-226-7277 Mon-Fri exc hols 1215-2030Z‡ May 1-Oct 27	
FLT PLN	NOTAM FILE CYCL	
FIC	(bil) Québec 866-GOMÉTÉO or 866-WXBRIEF (Toll free within Canada) or 866-541-4105 (Toll free within Canada & USA)	
ACC	Moncton 506-867-7176 or 866-480-8200 Flt Plns by Fax 506-867-7180 & include phone numbers where pilot can be reached prior to dep	
SERVICES	Call out chg outside operational hrs.	
FUEL	100LL, JA-1, FSII, SR-SS.	
RWY DATA	Rwy 12(124°)/30(304°) 6009x150 asphalt Rwy 12 down 0.30%	
RCR	Opr Ltd hrs, CRFI, PCN. No win maint twy B & apron II. Ltd win maint. Ctc opr svc chg will apply.	
LIGHTING	12-AN(TE HI), 30-SF (TE HI) V2 All lgt PNR, svc chg will apply.	
COMM		
RCO	Québec rdo 126.7 (FISE) (U)	
MF	tfc 122.2 (without gnd stn) 1015-04Z‡ 5NM 3100 ASL (CAR 602.98)	
ATF	tfc 122.2 04-1015Z‡ 5NM 3100 ASL	
PAL	Moncton Ctr 134.25	
NAV		
NDB	CL 207 (M) N48 00 32 W66 26 13 124° 3.9NM to thld 12	

CANADA FLIGHT SUPPLEMENT / GPH 205

Effective 0901Z 20 November 2008 to 0901Z 15 January 2009

B134 AERODROME/FACILITY DIRECTORY

CHARLOT RIVER SK

CJP9

REF	N59 36 06 W109 08 15 17°E UTC-6 Elev 700' A5023 D-13 LO1 LO5
OPR	Saskatchewan Power Corp 306-498-3377 Reg
FLT PLN	NOTAM FILE CYSF
FIC	Edmonton 866-WXBRIEF (Toll free within Canada) or 866-541-4102 (Toll free within Canada & USA)
SERVICES	S 6
RWY DATA	Rwy 04(048°)/22(228°) 3320x88 clay/gravel
RCR	Opr Rwy 22 slopes up.
LIGHTING	04-(TE LO), 22-(TE LO) ARCAL-123.2 type J
COMM	
ATF	tfc 123.2 5NM 3700 ASL

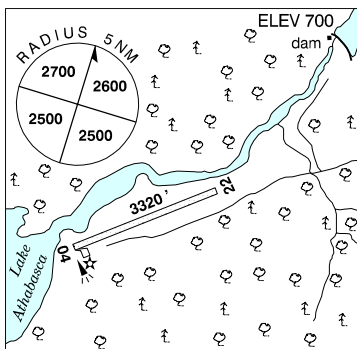

CHARLOTTETOWN NL

CCH4

REF	N52 45 54 W56 06 56 Adj S 24°W UTC-4(3) Elev 209' A5020 E-19 LO7 CAP RCAP
OPR	Govt of Newfoundland & Labrador 709-896-7840 Cert
PF	D-1,2,4,5
FLT PLN	NOTAM FILE CYAY
FIC	Halifax 866-WXBRIEF or (French) 866-GOMÉTÉO (Toll free within Canada) or 866-541-4106 (Toll free within Canada & USA)
ACC	Gander 709-651-5225 or 888-751-5225. Flt plns by Fax 709-651-5205 & include phone numbers where pilot can be reached prior to dep.
RWY DATA	Rwy 10(094°)/28(274°) 2500x75 gravel Rwy 28 down 1.49%
RCR	Opr 709-949-0268/0226 Ltd win maint, ctc opr.
LIGHTING	10-AS(TE ME) AV 4°, 28-AS(TE ME) AV 4° ARCAL-122.8 type K key mic 7 times for RILS.
COMM	
ATF	tfc 122.8 5NM 3200 ASL
NAV	
NDB	1D 346 (M) N52 46 30 W56 07 26 1NM to A/D Pvt Unmonitored
PRO	Rgt hand circuits rwy 28 (CAR 602.96).

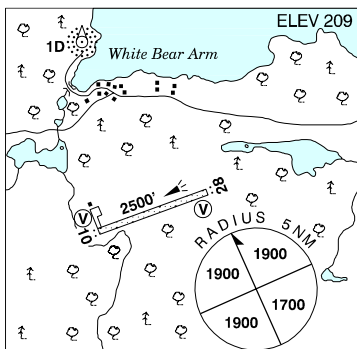

CANADA FLIGHT SUPPLEMENT / GPH 205

Effective 0901Z 20 November 2008 to 0901Z 15 January 2009

AERODROME/FACILITY DIRECTORY B135

CHARLOTTETOWN PE

CYYG

REF	N46 17 21 W63 07 09 3N 20°W UTC-4(3) Elev 160' A5003 F-22 LO8 HI6 CAP	
OPR	Charlottetown Airport Authority Inc. 902-566-7997 Cert	
PF	A-1,6 C-2,3,4,5	
CUST	AOE/60 888-226-7277	
FLT PLN	NOTAM FILE CYYG	
FIC	Halifax 866-WXBRIEF or (French) 866-GOMÉTÉO (Toll free within Canada) or 866-541-4106 (Toll free within Canada & USA)	
ACC	Moncton 506-867-7176 or 866-480-8200 Flt Plns by Fax 506-867-7180 & include phone numbers where pilot can be reached prior to dep	
WX	METAR H24. TAF H24, issue times: 00, 06, 12, 18Z.	
PIK	P.E.I. Flying Association, main floor airside access.	
SERVICES	Call out chg may be levied for one or more svcs.	
FUEL	100LL 12-21Z± call out chg will apply after hrs. After hrs call 902-892-7983. JA-1 (CON Irving Oil IP JA-1, FSII) 0915-0030Z± Mon-Fri, 0930-1930Z± Sat, 11-21Z± Sun O/T call out chg will apply. Duty Tel: 902-629-0906 Fax/Tel: 902-566-3835. After hrs call 902-393-1792.	
OIL	All	
S	1,2	
ARFF	6 10-04Z± dly for arr/dep all sked CAT 6 and 7 acft, 5 10-04Z± dly for arr/dep all sked CAT 3, 4 and 5 acft O/T aprt clsd to acft 20 seats & abv, exc as diversions or as an altn A/D without PPR svcs avbl for non sked acft 2 hrs PNR.	
SUP FL	D & A-ice	
MIL CON	PLH Aviation Services (Irving Oil) 902-566-3835	
RWY DATA	Rwy 03(029°)/21(209°) 7000x150 asphalt Rwy 03 RVR 1200(1/4sm)/21 RVR 1200(1/4sm) Rwy 10(099°)/28(279°) 5000x200 asphalt Rwy 10 RVR 1200(1/4sm)/28 RVR 1200(1/4sm)	
RCR	Opr CRFI avbl ltd hrs. No win maint 0230-09Z±. PLR/PCN.	
LIGHTING	03-AN(TE HI), 10-AD(TE HI), 21-AO(TE HI) P2, 28-AD(TE HI) P2	
COMM		
RADIO	118.0 236.6 (E) (emerg only 902-566-7900)	
RCO	Halifax rdo 126.7 (FISE)	
MF	rdo 118.0 5NM 3200 ASL (CAR 602.98)	
PAL	Moncton Ctr 135.65	
NAV		
VOR/DME	YYG 113.8 Ch 85 N46 17 51 W63 07 11 (212') at A/D	
ILS	IYG 110.9 (Rwy 03-21) RVR	

CHARLOTTETOWN FSS - RCO

Sydney 122.0 (RAAS) (U) (N46 10 W60 03)

CANADA FLIGHT SUPPLEMENT / GPH 205

Effective 0901Z 20 November 2008 to 0901Z 15 January 2009

B136 AERODROME/FACILITY DIRECTORY

CHARLOTTETOWN (QUEEN ELIZABETH HOSP) PE (Heli)

CDV3

REF	N46 15 20 W63 05 56 Adj E 20°W UTC-4(3) Elev 20' A5003	
OPR	Queen Elizabeth Hosp 902-894-2031 Cert PPR	
FLT PLN	NOTAM FILE CYYG	
FIC	Halifax 866-WXBRIEF or (French) 866-GOMÉTÉO (Toll free within Canada) or 866-541-4106 (Toll free within Canada & USA)	
ACC	Moncton 506-867-7176 or 866-480-8200 Flt Plns by Fax 506-867-7180 & include phone numbers where pilot can be reached prior to dep	
PAD DATA	108' dia circular asphalt (rstd to twin engine heli with max overall length of 52.5')	
LIGHTING	FH	
COMM		
RCO	Halifax rdo 126.7 (FISE)	
MF	Charlottetown rdo 118.0 5NM centred on Charlottetown land A/D 2.3NM SE 3200 ASL (CAR 602.98)	
PRO	Arr/dep 337° & 163° fr heli.	
CAUTION	140' unlighted Power Plant stacks 250' NE of heli.	

CHATHAM-KENT ON

CNZ3

REF	N42 18 23 W82 04 55 6SE 8°W UTC-5(4) Elev 650' A5000 F-21 LO6 HI5 CAP	
OPR	City 519-676-3455 Cert Opr	
PF	B-1 C-2,3,4,5 D-6	
FLT PLN	NOTAM FILE CYQG	
FIC	London 866-WXBRIEF (Toll free within Canada) or 866-541-4104 (Toll free within Canada & USA)	
SERVICES	Call out chg may be levied outside hrs of ops.	
FUEL	100, JA-1	
OIL	65, 80, 100, 15W50	
S	2,4,5,6	
RWY DATA	Rwy 06(055°)/24(235°) 5000x75 asphalt	
RCR	Opr 13-22Z†	
LIGHTING	06-(TE LO), 24-(TE LO) ARCAL-123.2 type J	
COMM		
ATF	UNICOM ltd hrs O/T tfc 123.2 5NM 3700 ASL	

CANADA FLIGHT SUPPLEMENT / GPH 205

Effective 0901Z 20 November 2008 to 0901Z 15 January 2009

AERODROME/FACILITY DIRECTORY B137

CHATHAM-KENT ON (Cont'd)

CNZ3

NAV	NDB 4L 236 N42 18 44 W82 04 40 at A/D Pvt Unmonitored
PRO	Ocsl glider activities. Pilots are requested to avoid flt below 2000 ASL when flying over the Jack Miner Bird Sanctuary (Kingsville, Ont N42 04 00 W82 45 00) & over Point Pelee National Park.

CHATHAM (PUBLIC GEN HOSP) ON (Heli)

CPG8

REF	N42 24 13 W82 11 36 Adj 8°W UTC-5(4) Elev 593' A5000
OPR	Chatham (Public Gen Hosp) 519-352-6400 Cert PPR
FLT PLN	NOTAM FILE CYQG
FIC	London 866-WXBRIEF (Toll free within Canada) or 866-541-4104 (Toll free within Canada & USA)
PAD DATA	100' dia concrete 115' dia Rstd max heli length 57.5'
RCR	Opr
LIGHTING	DR RY(LO) RF(FL)
PRO	Single arr/dep path brg 031° fr heli.

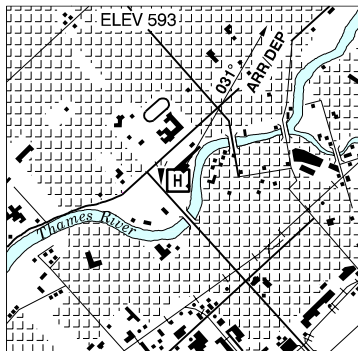

CHEADLE AB

CFQ4

REF	N51 03 27 W113 37 25 4NW 17°E UTC-7(6) Elev 3300' VTA A5005 E-15 E-16
OPR	G. Jackson 403-936-5616 Reg
FLT PLN	NOTAM FILE CYBW
FIC	Edmonton 866-WXBRIEF (Toll free within Canada) or 866-541-4102 (Toll free within Canada & USA)
RWY DATA	Rwy 07(073°)/25(253°) 4000x100 turf
COMM	ATF tfc 123.2 5NM 4800 ASL

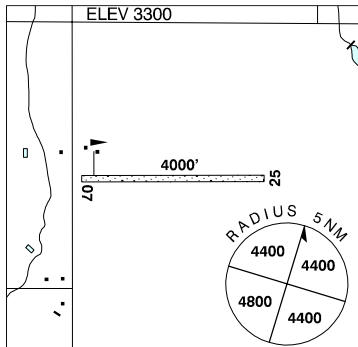

CANADA FLIGHT SUPPLEMENT / GPH 205

Effective 0901Z 20 November 2008 to 0901Z 15 January 2009

B138 AERODROME/FACILITY DIRECTORY

CHESTERFIELD INLET NU

CYCS

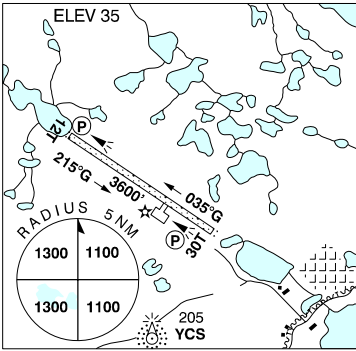
REF	N63 20 49 W90 43 52 1NW 10°W GV81°E UTC-6(5) Elev 35' A5031 D-14 LO5 HI1 HI2 RCAP	
OPR	Govt of Nunavut 867-645-8200 Cert	
PF	C-1,2,3,4,5	
FLT PLN	NOTAM FILE CYCS	
FIC	North Bay 866-WXBRIEF (Toll free within Canada) or 866-541-4109 (Toll free within Canada & USA)	
ACC	Edmonton IFR 888-358-7526 or 780-890-8304/8305	
CARS	867-898-9940 ltd hrs (see COMM), O/T 867-898-9192/9327/9710. Lcl wx only, other wx O/R.	
WX	METAR dur CARS hrs (see COMM)	
SERVICES	Call out chg may be levied outside oprg hrs.	
FUEL	DFA 1430-24Z† Mon-Sat exc hols 2 hrs PNR ctc 867-898-9975/9981 or 867-645-8156/8153. Visa and Master Card accepted. Credit by prior arng only, ctc 867-645-8424 allow 7 working days.	
RWY DATA	Rwy 12T(124°T)/30T(304°T) 3600x100 gravel Rwy 12T up 0.5%.	
RCR	CARS, A/D maint avbl 14-23Z† Mon-Fri exc hol O/T 2 hrs PNR 867-898-9192 /9327. Call out chg rqrd. PLR/PCN	
LIGHTING	12T-AS(TE ME) AP, 30T-AS(TE ME) AP ARCAL-122.1 type K. RIL not avbl on ARCAL. (See CAUTION).	
COMM		
MF	aprt rdo ltd hrs O/T tfc 122.1 5NM 3100 ASL (CAR 602.98)	
APRT RDO	122.1 (V) 1245-2315Z† Mon-Fri, 1445-2115Z† Sat & Sun, exc federal observed hols, O/T 2 hrs PNR, call out chg.	
NAV		
NDB	YCS 341 (L) N63 20 18 W90 43 48 357°T 0.6NM to A/D	
CAUTION	Rwy edge lgt installed higher than std (aprx 27 inches high loc 5' outside rwy edge).	

CHESTERMERE (KIRKBY FIELD) AB

CFX8

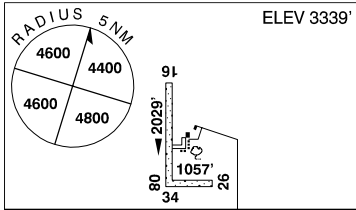
REF	N51 02 30 W113 45 06 2E 17°E UTC-7(6) Elev 3339' VTA A5005	
OPR	Bob Kirkby 403-569-9541 Reg PPR	
PF	B-1 C-2 D-3,4,5,6	
FLT PLN	NOTAM FILE CYBW	
FIC	Edmonton 866-WXBRIEF (Toll free within Canada) or 866-541-4102 (Toll free within Canada & USA)	
ACC	Edmonton IFR 888-358-7526 or 780-890-8304/8305	
SERVICES		
FUEL	100LL, MG 1	
S	4,5,6	
RWY DATA	Rwy 08(077°)/26(257°) 1057x38 turf Rwy 16(163°)/34(343°) 2029x55 turf	
RCR	Opr	

CANADA FLIGHT SUPPLEMENT / GPH 205

Effective 0901Z 20 November 2008 to 0901Z 15 January 2009

AERODROME/FACILITY DIRECTORY B139

CHESTERMERE (KIRKBY FIELD) AB (Cont'd)

CFX8

COMM	
ATF	tfc 123.4 3NM 4500 ASL
PRO	Rgt hand circuits thld 08 & 34 (CAR 602.96). Circuit hghts: ultra-light 3900 ASL (500 AGL); convl 4400 ASL (1000 AGL). Arr/dep: ctc Calgary advsly 119.4 prior to entering class C airspace. Mode C transponder mandatory in class C airspace.
CAUTION	Class C airspace above A/D at 4800 ASL. Do not overfly farms west of A/D. Antenna twr 1NM NW 350 AGL, 3678 ASL.

CHETWYND VFR TERMINAL PROCEDURES CHART (NIGHT CIRCUIT PROCEDURE)

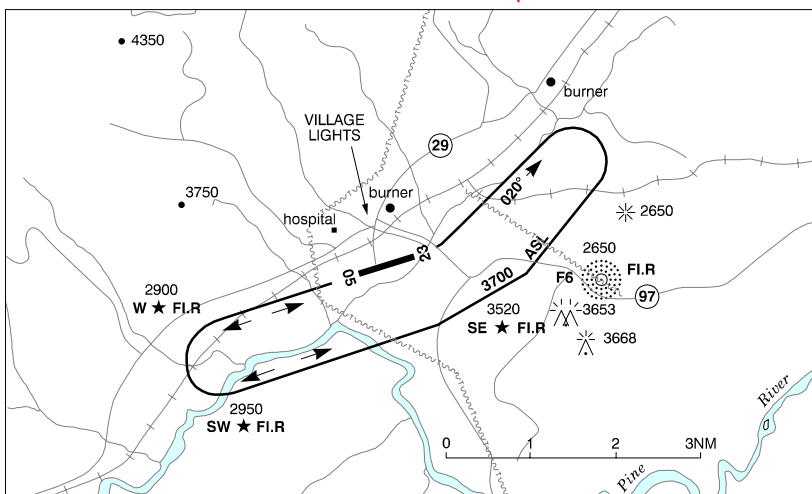

CHETWYND BC

CYCQ

REF	N55 41 14 W121 37 36 Adj S 22°E UTC-7 Elev 2000' A5014 E-15 LO1 CAP RCAP
OPR	District of Chetwynd 250-401-4100 Reg
PF	A-1 C-2,3,4,5,6
FLT PLN	NOTAM FILE CYXJ
FIC	Edmonton 866-WXBRIEF (Toll free within Canada) or 866-541-4102 (Toll free within Canada & USA)
WX	METAR Win 14-24Z; Sum 13-01Z.
RWY DATA	Rwy 05/23 4484x100 asphalt
RCR	Opr 250-788-6082 Ltd win maint
SERVICES	
FUEL	JA-1 250-263-9715 or 250-793-1734 Smart Card Access
S	4,5,6
LIGHTING	05-AS(TE LO), 23-AS(TE LO) V2 ARCAL-126.7 type K, exc RILS on hi setting only. Ngt ops are not recommended unless all 3 hazard beacons are oprg.

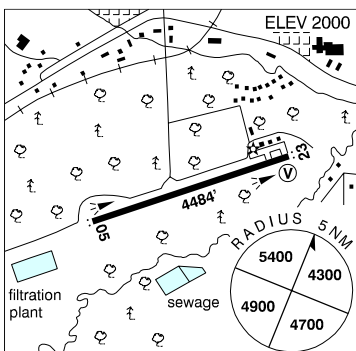

CANADA FLIGHT SUPPLEMENT / GPH 205

Effective 0901Z 20 November 2008 to 0901Z 15 January 2009

B140 AERODROME/FACILITY DIRECTORY

CHETWYND BC (Cont'd)

CYCQ

COMM	RCO Edmonton rdo 126.7 (FISE) ATF tfc 123.2 5NM 5000 ASL
NAV	NDB F6 210 (L) N55 41 40 W121 32 15 240° 3.0NM to A/D Pvt
PRO	Rgt hand circuits rwy 05 (CAR 602.96). Ngt circuits 3700 ASL. Ngt circuit pro depicted on VTPC.
CAUTION	Only pilots familiar with lcl terrain should use this aprt dur hrs of darkness. Moderate to severe turbulence & wind shear may be encountered on apch. Wild animals may stray on to rwy.

CHEVERY QC

CYHR

REF	N50 28 08 W59 38 12 23°W UTC-4 Elev 39' A5011 A5012 E-19 F-22 LO7 LO8 HI6 CAP	
OPR	Municipalité de la Côte Nord du Golfe St-Laurent 418-787-2215 Cert	
PF	B-1 C-2,3,5	
FLT PLN	(bil) NOTAM FILE CYZV Québec 866-GOMÉTÉO or 866-WXBRIEF (Toll free within Canada) or 866-541-4105 (Toll free within Canada & USA) ACC Montréal 800-633-1353 WX LWIS (Pvt) (see COMM). (English) 418-787-2389	
RWY DATA	Rwy 08/26 4500x150 asphalt RCR Aprt 418-787-2215 12-21Z Mon-Fri O/T 1 hr PNR. PLR/PCN	
LIGHTING	08-AO (TE ME) P2, 26-AO (TE ME) P2 ARCAL-123.5 type K	
COMM	(bil) ATF Corridor tfc 123.5 aprx 30NM wide along shore, up to and including 12,500 ASL, see Section C Québec. LWIS (Pvt) 122.55 (English only)	
NAV	NDB YHR 276 (M) N50 27 53 W59 38 04 356° 0.3NM to A/D DME IHR 109.7 Ch 34 N50 28 29 W59 37 33 (58°) at A/D LOC IHR 109.7 N50 28 27 W59 37 31 at A/D	
PRO	Helicopter activity to NE (1500 ft) FM thld 26. When using Hydro-Québec heliport facilities, maintain 500 ASL or lower within 3NM radius. Remain clear rwy 26 final. Priority must be given to conflicting tfc on instrument apch or in the circuit.	

CANADA FLIGHT SUPPLEMENT / GPH 205

Effective 0901Z 20 November 2008 to 0901Z 15 January 2009

AERODROME/FACILITY DIRECTORY B141

CHIBOUGAMAU / CHAPAIS QC

CYMT

REF	N49 46 19 W74 31 41 10.7SW 17°W UTC-5(4) Elev 1270' A5009 E-18 LO3 LO7 HI1 CAP	
OPR	Govt of Quebec 418-748-2211 Cert	
PF	A-1 B-6 C-2 D-3,4,5	
FLT PLN	NOTAM FILE CYRJ	
FIC	(bil) Québec 866-GOMÉTÉO or 866-WXBRIEF (Toll free within Canada) or 866-541-4105 (Toll free within Canada & USA)	
ACC	(bil) Montréal 800-633-1353	
WX	418-748-7202 METAR H24. LWIS (see COMM) TAF 13-01Z†, issue times: 13, 18Z (DT 12, 18Z).	
SERVICES		
FUEL	100LL, JA, HPR 12-03Z† May-Oct; 12-22Z† Nov-Apr 418-748-4429 (100LL avbl for seaplane on lake Ledden 1-21Z† May-Oct 1 hr PNR 418-748-4429)	
OIL	All	
S	1,2,4,5,6	
SUP FL	D-ice	
RWY DATA	Rwy 05(045°)/23(225°) 6496x150 asphalt	
RCR	Opr 1130-2230Z† O/T & hols 418-770-7982 Snow removal 1130-20Z Mon-Fri O/T PNR dur ops hrs. CRFI, PLR	
LIGHTING	05-AO(TE ME), 23-AS(TE ME) P2 ARCAL-122.0 type K	
COMM		
RCO	(bil) Rouyn rdo 122.0 (RAAS) 11-01Z† Québec rdo 126.7 (FISE)	
MF	Rouyn rdo 11-01Z† O/T tfc 122.0 5NM 4300 ASL (CAR 602.98)	
PAL	(bil) Montréal Ctr 127.3	
LWIS	(Wind & altimeter) 126.25 (English) 123.9 (French)	
NAV		
NDB	CHIBOO MT 209 (M) N49 47 59 W74 29 44 237° 1.6NM to thld rwy 23	
DME	CHIBOO YMT 112.1 Ch 58 N49 47 58 W74 29 44 (1277') 237° 1.6NM to thld rwy 23	
PRO	Seaplane ops on Lac Caché, 5.3 Nm NE.	
CAUTION	CYR 628 & CYR 629 respectively 19NM & 14NM SW of aprt. See Section C Planning - Québec of the CFS for details & chart. Seaplane activity on adjacent lake Ledden.	

CANADA FLIGHT SUPPLEMENT / GPH 205

Effective 0901Z 20 November 2008 to 0901Z 15 January 2009

B142 AERODROME/FACILITY DIRECTORY

CHIBOUGAMAU QC (Heli)

CSB4

REF	N49 54 W74 23 Adj SW 17°W UTC-5(4) Elev 1150' A5009	
OPR	Canadian Helicopters Ltd 418-748-2602 Cert PPR	
PF	B-1,2 C-3,5,6	
FLT PLN	(bil) NOTAM FILE CYRJ Québec 866-GOMÉTÉO or 866-WXBRIEF (Toll free within Canada) or 866-541-4105 (Toll free within Canada & USA)	
SERVICES		
FUEL	JA-1	
OIL	MIL-6-23699	
S	1,2,3	
PAD DATA	200' x 305'	
COMM		
ATF	Monitor Rouyn rdo 11-01Z± O/T tfc 122.0 5NM 4300 ASL	
PRO	Arr/dep 079° & 249° fr heli.	

CHIBOUGAMAU (HYDRO-QUÉBEC) QC (Heli)

CSE2

REF	N49 53 16 W74 24 01 Adj SW 17°W UTC-5(4) Elev 1270' A5009	
OPR	Hydro-Québec 877-840-3900 Ext 7000 Reg PPR	
PF	B-1 D-2,3,5	
FLT PLN	(bil) NOTAM FILE CYRJ Québec 866-GOMÉTÉO or 866-WXBRIEF (Toll free within Canada) or 866-541-4105 (Toll free within Canada & USA)	
PAD DATA	66' x 66'	
COMM	(bil)	
ATF	Monitor Rouyn rdo 11-01Z± O/T tfc 122.0 5NM 4300 ASL	
A/G	122.9	

CANADA FLIGHT SUPPLEMENT / GPH 205

Effective 0901Z 20 November 2008 to 0901Z 15 January 2009

AERODROME/FACILITY DIRECTORY B143

CHICOUTIMI (C. H. DE CHICOUTIMI) QC (Heli)

CCS7

REF	N48 25 33 W71 02 52 18°W UTC-5(4) Elev 198' A5010	
OPR	Hôpital de Chicoutimi 418-541-1012 Cert PPR	
FLT PLN	(bil) NOTAM FILE CYBG	
FIC	Québec 866-GOMÉTÉO or 866-WXBRIEF (Toll free within Canada) or 866-541-4105 (Toll free within Canada & USA)	
PAD DATA	26.8' dia concrete 85' asphalt	
RCR	Opr	
LIGHTING	RY RF O/R Security 418-541-1234 ext 3401 on ext 3400 off (daylight use only)	
COMM	(bil)	
ATIS	(English) 124.2 (French) 125.8	
TWR	Bagotville 126.2	
TML	Bagotville 127.2	
CAUTION	Chimney aprx 790' ESE of pad, 131 AGL 329 ASL lighted	

CANADA FLIGHT SUPPLEMENT / GPH 205

Effective 0901Z 20 November 2008 to 0901Z 15 January 2009

B144 AERODROME/FACILITY DIRECTORY

CHICOUTIMI/ST-HONORÉ VFR TERMINAL PROCEDURES CHART

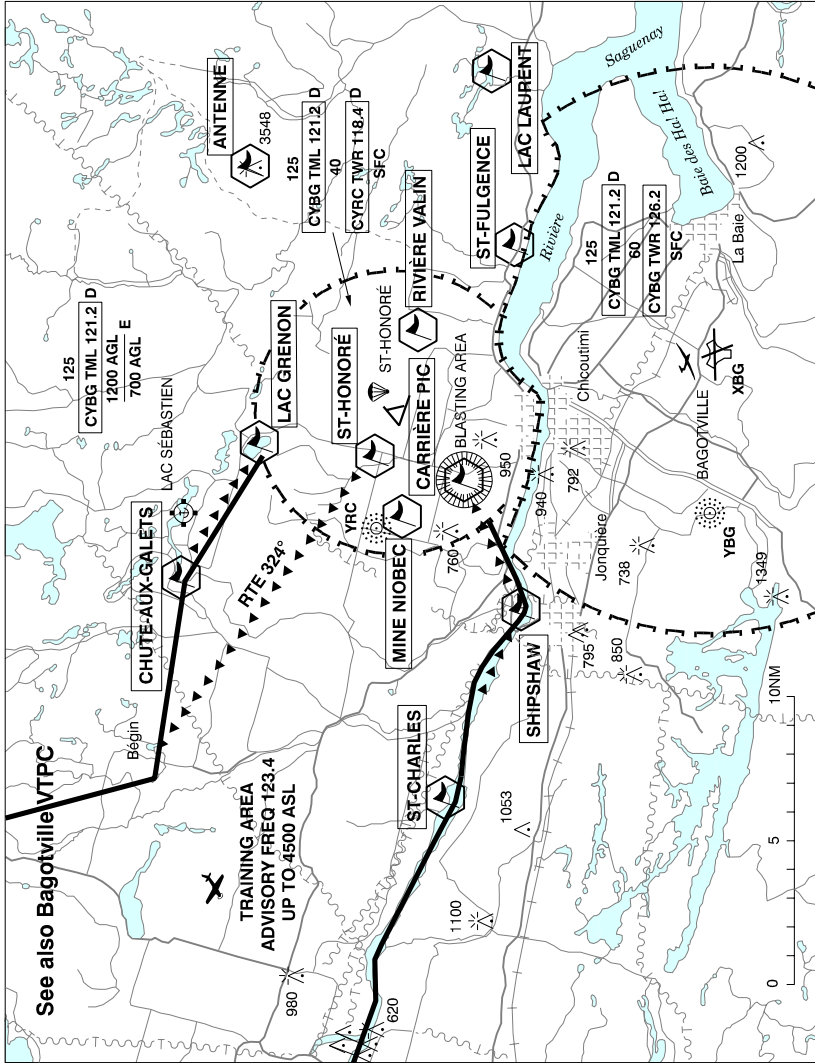

CANADA FLIGHT SUPPLEMENT / GPH 205

Effective 0901Z 20 November 2008 to 0901Z 15 January 2009

AERODROME/FACILITY DIRECTORY B145

CHICOUTIMI/ST-HONORÉ VFR TERMINAL PROCEDURES CHART (Cont'd)

LOCATION	IDENT	LAT/LONG
ANTENNE	VCANT	N48° 36.07 W70° 49.73
CARRIÈRE PIC	VCARI	N48° 28.92 W71° 07.00
MINE NIOBEC	VCBEC	N48° 31.91 W71° 09.47
ST-FULGENCE	VCFUL	N48° 27.00 W70° 54.50
CHUTE-AUX-GALET	VCGAL	N48° 39.25 W71° 13.00
LAC GRENON	VCGRN	N48° 36.25 W71° 04.75
ST-HONORÉ	VCHON	N48° 32.00 W71° 05.50
LAC LAURENT	VCLLR	N48° 28.00 W70° 44.67
SHIPSHAW	VCSSZ	N48° 26.75 W71° 14.00
ST-CHARLES	VCSTC	N48° 29.50 W71° 24.50
RIVIÈRE VALIN	VCVLN	N48° 30.50 W70° 58.25

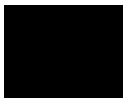

CANADA FLIGHT SUPPLEMENT / GPH 205

Effective 0901Z 20 November 2008 to 0901Z 15 January 2009

B146 AERODROME/FACILITY DIRECTORY

CHICOUTIMI/ST-HONORÉ HELI VFR TERMINAL PROCEDURES CHART

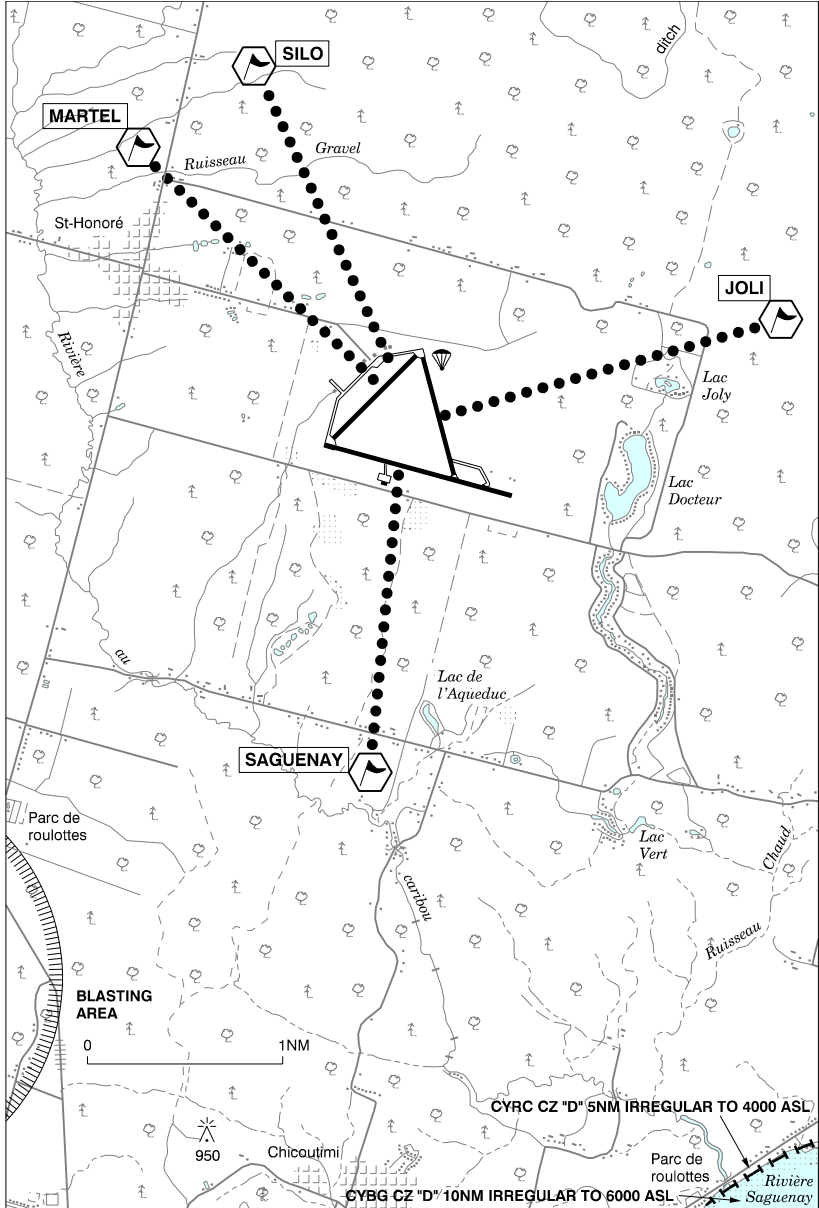

LOCATION	IDENT	LAT/LONG
JOLI	VCJOL	N48° 31.78 W71° 00.31
MARTEL	VCMTL	N48° 32.65 W71° 05.27
SAGUENAY	VCSAG	N48° 29.33 W71° 03.52
SILO	VCSLO	N48° 33.07 W71° 04.36

CANADA FLIGHT SUPPLEMENT / GPH 205

Effective 0901Z 20 November 2008 to 0901Z 15 January 2009

AERODROME/FACILITY DIRECTORY B147

CHICOUTIMI / ST-HONORÉ QC

CYRC

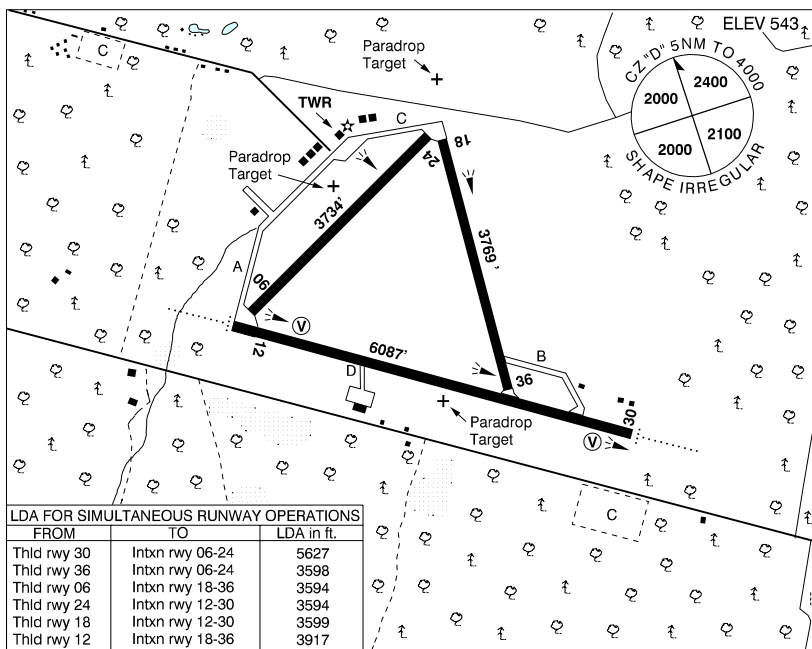

REF	N48 31 15 W71 03 02 1.5ESE 18°W UTC-5(4) Elev 543' A5010 E-18 F-21 LO7 HI5 HI6 CAP
OPR	Govt of Quebec 418-673-4245 Reg
PF	A-4 (CLSC) B-1,2 (Ltd hrs) C-3,5,6
FLT PLN	(bil) NOTAM FILE CYRJ
FIC	Québec 866-GOMÉTÉO or 866-WXBRIEF (Toll free within Canada) or 866-541-4105 (Toll free within Canada & USA)
ACC	Montréal 800-633-1353
SERVICES	
FUEL	100LL, JA
OIL	All
S	1,2,3,4,5,6 418-673-3522
PVT ADV	Exact Air/Petro T 129.15 418-673-3522; Air-Medic/Petro T 418-673-3838
RWY DATA	Rwy 12(123°)/30(303°) 6087x150 asphalt Rwy 06(063°)/24(243°) 3734x150 asphalt Rwy 18(183°)/36(003°) 3769x150 (day), 3598x150 (ngt) asphalt. Thld 18 relocated 98' ngt & thld 36 relocated 73' ngt. Poor drainage may cause hydroplaning.
RCR	Opr Rwy 06/24 No win maint.
LIGHTING	12-AD AS(TE ME) V2, 18-(TE ME), 30-AD AS(TE ME) V2, 36-(TE ME) ARCAL-118.4 type K key mic 5 or 3 times for system without RIL.

CANADA FLIGHT SUPPLEMENT / GPH 205

Effective 0901Z 20 November 2008 to 0901Z 15 January 2009

B148 AERODROME/FACILITY DIRECTORY

CHICOUTIMI / ST-HONORÉ QC (Cont'd)

CYRC

COMM	(bil)
ATIS	(English) 134.8 418-673-3013; (French) 124.95 418-673-4326
CLNC DEL	Prior to dep pilots must ctc Bagotville Tml for IFR clnc at 888-813-8508 0130-1300Z‡
GND	St-Honoré 121.9 13-0130Z‡
TWR	St-Honoré 118.4 237.4 (V) 13-0130Z‡ (emerg only 418-673-4353)
ATF	tfc 118.4 0130-13Z‡ 5NM shape irregular 4000 ASL
TML	Bagotville 127.2 227.6
VFR ADV	Bagotville Tml 121.2 11-21Z‡
VDF	118.4 13-0130Z‡
NAV	
NDB	YRC 213 (L) N48 32 10 W71 09 30 123° 4.0NM to thld rwy 12
PRO	Itinerant tfc: See Bagotville VTPC. <u>Training zone:</u> Arrival & departure tracks see VTPC. Arrivals: Single engine: Minimum alt 2000 ASL. Helicopters: Maximum alt 1000 ASL within 2.5NM of A/D. (see Heli VTPC). Others: Minimum alt 2500 ASL.
HELI	Arrivals & departures: Maximum alt 1000 ASL btwn A/D & checkpoints. Departures: All heli must ctc gnd ctl. Checkpoints: JOLI (2NM E) arr/dep hdg 274°/094°. MARTEL (2NM NW) arr/dep hdg 154°/334°. SAGUENAY (1.4NM SW) arr/dep hdg 024°/204°. SILO (2NM N) arr/dep hdg 169°/349°.
CAUTION	Training: Hvy tng W of the aprt fr W bdry of CZ to St-Augustin (freq 123.4). Blasting: Apr-Nov blasting ops 4NM SW of A/D ctc twr. Parajumps: Parajumps over aprt, max alt 12,500 ASL, dly.

CHILKO LAKE (TSYLOS PARK LODGE) BC

CAG3

REF	N51 37 34 W124 08 31 20°E UTC-8(7) Elev 3850' A5004 E-15
OPR	River Ridge Resort, Tsylos Park Lodge & Adventures 250-483-4368 Reg Ldg fees
PF	B-1,2,5
FLT PLN	NOTAM FILE CYWL
FIC	Kamloops 866-WXBRIEF (Toll free within Canada) or 866-541-4101 (Toll free within Canada & USA)
SERVICES	
S	4,5
RWY DATA	Rwy 18/36 3200x50 gravel Rwy 36 up 2%
APRON	Prkg fees may be levied; ctc Opr.
RCR	Opr Rwy soft when wet. Clsd Nov 1-May 1.
COMM	
ATF	UNICOM 122.8 5NM 6900 ASL
CAUTION	Steep hill immediately N of A/D. Wild animals & livestock may stray on to rwy.

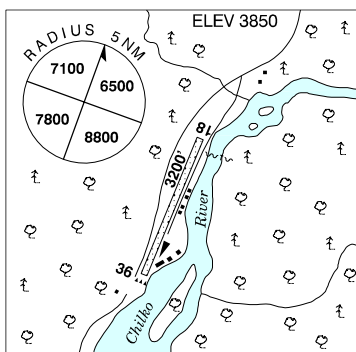

CANADA FLIGHT SUPPLEMENT / GPH 205

Effective 0901Z 20 November 2008 to 0901Z 15 January 2009

AERODROME/FACILITY DIRECTORY B149

CHILLIWACK BC

CYCW

REF	N49 09 10 W121 56 20 Adj S 19°E UTC-8(7) Elev 32' VTA A5004 E-15 LO2 T1	
OPR	Magnum Management Inc 604-792-3430 Cert	
PF	A-1,2,6 15-03Z± C-3,4,5	
FLT PLN	NOTAM FILE CYXX FIG Kamloops 866-WXBRIEF (Toll free within Canada) or 866-541-4101 (Toll free within Canada & USA)	
SERVICES	FUEL 100LL, JA S 1,2	
RWY DATA	Rwy 07/25 3986x75 asphalt Depression in rwy aprx 1000' fr thld 25.	
TWY	Twy A, B day use only.	
RCR	Opr Ltd win maint. PLR	
LIGHTING	07-(TE ME) AP, 25-(TE ME) AP	
COMM		
ATF	tfc 122.7 3NM 2000 ASL	
PRO	Rgt hand circuits rwy 07 (CAR 602.96). Procedures for crossing the southern Strait of Georgia within Tml Class C airspace refer to Vancouver Intl, VTPC for Crossing the Southern Strait of Georgia.	
CAUTION	Parachuting from 9000 ASL 4.5NM E, daylight hrs.	

CHINCHAGA AB

CED2

REF	N57 32 34 W119 07 53 22°E UTC-7(6) Elev 2280' A5022 D-13	
OPR	Keyera Energy Ltd 403-205-7630 or 780-836-5493 Reg PPR	
FLT PLN	NOTAM FILE CYOJ FIG Edmonton 866-WXBRIEF (Toll free within Canada) or 866-541-4102 (Toll free within Canada & USA)	
RWY DATA	Rwy 07(068°)/25(248°) 4129x75 loose gravel	
RCR	Opr First 700' rwy 25 useable dur win months only. Ltd win maint	
LIGHTING	07-(TE LO), 25-(TE LO) AV	
COMM		
ATF	UNICOM ltd hrs O/T tfc 122.8 5NM 5300 ASL	
NAV		
NDB	A5 317 (L) N57 32 42 W119 06 41 237° 0.7NM to A/D Pvt Unmonitored	

CANADA FLIGHT SUPPLEMENT / GPH 205

Effective 0901Z 20 November 2008 to 0901Z 15 January 2009

B150 AERODROME/FACILITY DIRECTORY

CHIPEWYAN LAKE AB

CEG5

REF	N56 57 09 W113 29 44 3.5NE 19°E UTC-7(6) Elev 1800' A5023 D-13
OPR	Muni District #17 780-891-3778/3815 Reg
FLT PLN	NOTAM FILE CYMM
FIC	Edmonton 866-WXBRIEF (Toll free within Canada) or 866-541-4102 (Toll free within Canada & USA)
ACC	Edmonton IFR 888-358-7526 or 780-890-8304/8305
RWY DATA	Rwy 10(100°)/28(280°) 3000x100 turf
RCR	Opr Ltd maint
COMM	
ATF	tfc 123.2 5NM 4800 ASL

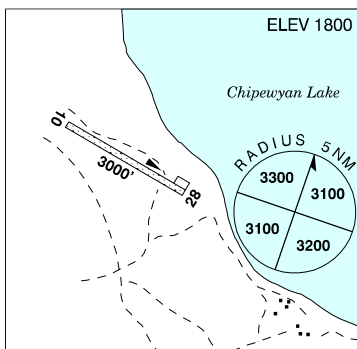

CHIPMAN AB

CFU3

REF	N53 43 W112 38 1.1N 17°E UTC-7(6) Elev 2195' VTA A5015 E-15 E-16
OPR	Edmonton Soaring Club 780-363-3860 Reg
FLT PLN	NOTAM FILE CYEG
FIC	Edmonton 780-890-8386 or Edmonton 866-WXBRIEF (Toll free within Canada) or 866-541-4102 (Toll free within Canada & USA)
ACC	Edmonton IFR 888-358-7526 or 780-890-8304/8305
RWY DATA	Rwy 10/28 2600x450 turf
RCR	Opr No win maint. Rwy soft when wet.
COMM	
ATF	UNICOM ltd hrs O/T tfc 123.4 5NM 5200 ASL
CAUTION	Glider activity 5NM radius to 9500' sum months, peak periods wknds, hols & evenings.

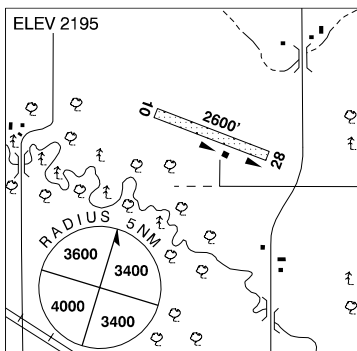

CANADA FLIGHT SUPPLEMENT / GPH 205

Effective 0901Z 20 November 2008 to 0901Z 15 January 2009

AERODROME/FACILITY DIRECTORY B151

CHIPMAN NB

CCS4

REF	N46 08 55 W65 54 15 2SW 19°W UTC-4(3) Elev 65' A5003 F-22 RCAP	
OPR	J.D. Irving Woodlands 506-632-7777 Reg PPR	
PF	D-1,2,3,4,5	
FLT PLN	NOTAM FILE CYFC FIC Halifax 866-WXBRIEF or (French) 866-GOMÉTÉO (Toll free within Canada) or 866-541-4106 (Toll free within Canada & USA) ACC Moncton 506-867-7176 or 866-480-8200 Fit Plns by Fax 506-867-7180 & include phone numbers where pilot can be reached prior to dep	
RWY DATA	Rwy 09(091°)/27(271°) 4021x50 asphalt	
RCR	Opr Fld maintained Apr-Nov. No win maint.	
COMM		
ATF	tfc 123.2 5NM 3100 ASL	

CHISASIBI QC

CCSU2

REF	N53 48 20 W78 55 01 1.7NW 16°W UTC-5(4) Elev 43' A5018 E-18 LO3 CAP	
OPR	Nation Cri de Chisasibi 819-855-2878 (Tel/Fax) Cert	
FLT PLN	(bil) NOTAM FILE CYGL FIC Québec 866-GOMÉTÉO or 866-WXBRIEF (Toll free within Canada) or 866-541-4105 (Toll free within Canada & USA) ACC Montréal 800-633-1353	
RWY DATA	Rwy 14(144°)/32(324°) 3792x100 gravel	
LIGHTING	14-AS(TE ME) P2, 32-AS(TE ME) P2 ARCAL-122.1 type K	
COMM		
ATF	tfc 123.2 5NM 3100 ASL	

CANADA FLIGHT SUPPLEMENT / GPH 205

Effective 0901Z 20 November 2008 to 0901Z 15 January 2009

B152 AERODROME/FACILITY DIRECTORY

CHRISTINA BASIN AB

CFF2

REF	N55 35 24 W111 49 23 17°E UTC-7(6) Elev 2365' A5015 E-15 E-16
OPR	Alberta Sustainable Resource Development, Forest Protection Division Lac La Biche 780-623-5389 Reg
FLT PLN	NOTAM FILE CYMM
FIC	Edmonton 866-WXBRIEF (Toll free within Canada) or 866-541-4102 (Toll free within Canada & USA)
ACC	Edmonton IFR 888-358-7526 or 780-890-8304/8305
RWY DATA	Rwy 09/27 2400x100 gravel
RCR	Opr Ltd maint. No win maint.
COMM	
ATF	tfc 123.2 5NM 5400 ASL

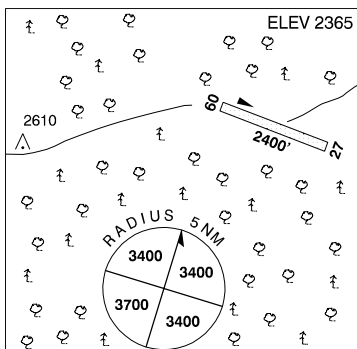

CHURCHBRIDGE SK

CKV6

REF	N51 01 W101 49 7.2NNE 9°E UTC-6 Elev 1745' A5006 E-16
OPR	Rural Municipality of Churchbridge 306-896-2522 Fax 306-896-2743 Reg PPR
PF	C-1 D-2,3,4,5,6
FLT PLN	NOTAM FILE CYQV
FIC	Edmonton 866-WXBRIEF (Toll free within Canada) or 866-541-4102 (Toll free within Canada & USA)
SERVICES	S 5
RWY DATA	Rwy 17(171°)/35(351°) 2450x75 turf
RCR	Opr or W. Waldherr 306-896-2994. Ltd win maint, snow cleared on req.
COMM	
ATF	tfc 123.2 5NM 4800 ASL
PRO	Rgt hand circuits rwy 35 (CAR 602.96).

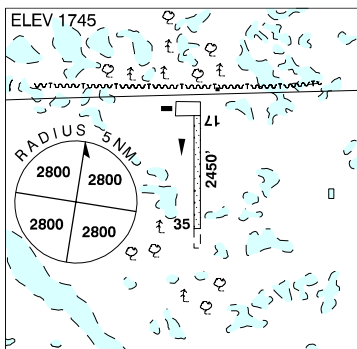

CANADA FLIGHT SUPPLEMENT / GPH 205

Effective 0901Z 20 November 2008 to 0901Z 15 January 2009

AERODROME/FACILITY DIRECTORY B153

CHURCHILL MB

CYYQ

REF	N58 44 21 W94 03 54 3ESE 1°W UTC-6(5) Elev 94' A5024 A5025 D-14 LO3 LO5 HI2 CAP	
OPR	TC 204-675-8868 Cert	
PF	A-1 C-2,3,4,5,6	
FLT PLN	NOTAM FILE CYYQ & CZNB	
FIC	North Bay 866-WXBRIEF (Toll free within Canada) or 866-541-4109 (Toll free within Canada & USA)	
WX	METAR H24. TAF H24, issue times: 00, 06, 12, 18Z.	
PIK	ATB, pilot briefing room.	
SERVICES	Call out chg may be levied for one or more svcs	
FUEL	100LL, JA-1, HPR	
OIL	100, 15/50	
S	1 PNR Keewatin 204-675-2086, 2, 6	
SUP FL	D & A- ice	
JASU	Elec Start 10/15	
PVT ADV	Dingwall Avn Mon-Fri 13-01Z†, Sat-Sun 15-23Z† (204) 675-2542 O/T (204) 675-8414 wait for tone, dial 030.	
RWY DATA	Rwy 15(154°)/33(334°) 9200x160 asphalt Rwy 33 up 0.34%. Rwy 07(073°)/25(253°) 4000x100 gravel	
TWY	Twy A uneven surfaces.	
RCR	Opr CRFI, PLR/PCN	
LIGHTING	07-(TE ME) P2, 15-AS(TE HI) P2, 25-AS(TE ME) P2, 33-AN(TE HI)	
COMM		
RADIO	126.9 (V) (emerg only 204-675-2524)	
RCO	Arctic rdo 123.275 (FISE) 126.7 (bcst)	
MF	rdo 126.9 5NM 3100 ASL (CAR 602.98)	
PAL	Winnipeg Ctr 134.6	
NAV		
VOT	114.8	
NDB	YQ 305 (M) N58 45 45 W93 57 14 263° 3.2NM to thld 25 POLARBEAR ZYQ 356 (L) N58 46 27 W94 10 37 122° 4.3NM to A/D BELUGA ZCH 257 (L) N58 39 56 W93 59 52 334° 3.9NM to thld 33	
VOR/DME	YYQ 114.1 Ch 88 N58 44 30 W94 08 07 (45') 072° 2.0NM to thld 07	
ILS	IYQ 110.3 (Rwy 33-15) RVR	
PRO	Rgt hand circuits rwy 07 & 15 (CAR 602.96).	
CAUTION	Dly radiosonde balloon launches with an ascent rate of 1000 ft/min btwn the hrs of 1115Z-1345Z & 2315Z-0145Z. Extv bird activity May-Sep. Comm twr at N58 44 16 W93 49 09 (7.4NM E A/D) 269 ASL 175 AGL, unlgtd Jan 1-Apr 1.	

CANADA FLIGHT SUPPLEMENT / GPH 205

Effective 0901Z 20 November 2008 to 0901Z 15 January 2009

B154 AERODROME/FACILITY DIRECTORY

CHURCHILL FALLS NL

CZUM

REF	N53 33 43 W64 06 23 4NW 24°W UTC-4(3) Elev 1442' A5020 E-19 LO7 HI1 CAP	
OPR	Churchill Falls (Labrador) Corp 709-925-3405 Cert	
PF	A-1 C-2,4,5	
FLT PLN	NOTAM FILE CYR	
FI	Halifax 866-WXBRIEF or (French) 866-GOMÉTEO (Toll free within Canada) or 866-541-4106 (Toll free within Canada & USA)	
ACC	Gander 709-651-5225 or 888-751-5225. Flt plns by Fax 709-651-5205 & include phone numbers where pilot can be reached prior to dep.	
WX	Legacy AWOS (see COMM) TAF H24, issue times: 02, 08, 14, 20Z.	
SERVICES	PNR for svcs	
FUEL	JA 11-23Z† Mon-Fri, Sat, Sun & hols call 709-925-8280. Call out charges will be levied.	
OIL	W65, W100	
S	5	
RWY DATA	Rwy 13(130°)/31(310°) 5500x150 asphalt	
RCR	Opr 12-21Z† Mon-Fri O/T 3 hrs PNR Ltd win maint, PLR/PCN	
LIGHTING	13-AO(TE ME) P2, 31-AO(TE ME) P2 ARCAL-123.5 type K	
COMM		
DRCO	Halifax rdo 123.25 (FISE)	
ATF	tfc 123.5 5NM 4400 ASL	
PAL	Gander Ctr 126.025	
Legacy AWOS	122.55	
NAV		
NDB	UM 233 (M) N53 35 26 W64 14 08 136° 4.5NM to A/D	

CANADA FLIGHT SUPPLEMENT / GPH 205

Effective 0901Z 20 November 2008 to 0901Z 15 January 2009

AERODROME/FACILITY DIRECTORY B155

CHURCHILL (HUDSON BAY HELICOPTERS) MB (Heli)

CHB2

REF	N58 46 00 W94 10 04 1°W UTC-6(5) Elev 20' A5025
OPR	Hudson Bay Helicopters 204-675-2576 Cert PPR
FLT PLN	NOTAM FILE CYYQ & CZNB
FIC	North Bay 866-WXBRIEF (Toll free within Canada) or 866-541-4109 (Toll free within Canada & USA)
PAD DATA	Arr/dep hover area 85x85 5 touchdown pads 52x52 turf 100x100 6500 lbs Rstd to EC30, S350.
COMM	MF Churchill rdo 122.2 5NM centred on Churchill land A/D 3.6NM SE 3100 ASL (CAR 602.98)
CAUTION	SVFR rte-intensive activity (not to exceed 400' within the CZ)

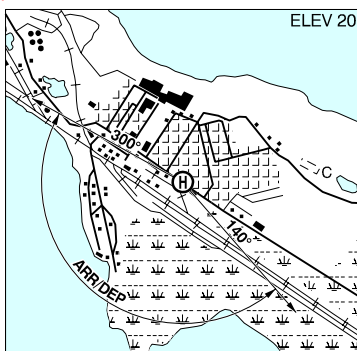

CHUTE-ST-PHILIPPE QC

CCP3

REF	N46 39 40 W75 14 42 Adj N 15°W UTC-5(4) Elev 860' A5002 F-21
OPR	Yves Sigouin 819-425-5412 Reg PPR
PF	C-1,2,3
FLT PLN	(bil) NOTAM FILE CYUL
FIC	Québec 866-GOMÉTÉO or 866-WXBRIEF (Toll free within Canada) or 866-541-4105 (Toll free within Canada & USA)
SERVICES	
FUEL	100LL
RWY DATA	Rwy 15/33 3300x125 gravel/turf/snow Thld 33 displ 1250'
RCR	Opr No win maint. Ski ops.
COMM	
ATF	tfc 123.2 5NM 3900 ASL
CAUTION	P-line 50' fr thld rwy 33.

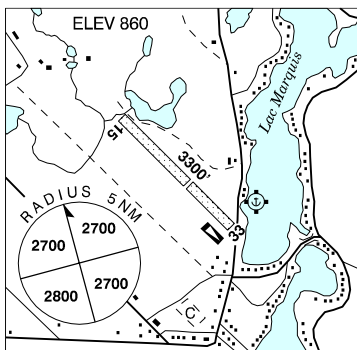

CANADA FLIGHT SUPPLEMENT / GPH 205

Effective 0901Z 20 November 2008 to 0901Z 15 January 2009

B156 AERODROME/FACILITY DIRECTORY

CIGAR LAKE SK

CJW7

REF	N58 03 11 W104 29 04 1SE 12°E UTC-6 Elev 1562' A5024 D-13 LO1 HI2 RCAP
OPR	Cameco Corp 306-633-2072 Ext 0 or 306-956-6502 Reg PPR
PF	C-1,2,5 PNR Opr
FLT PLN	NOTAM FILE CZWL
FIG	Edmonton 866-WXBRIEF (Toll free within Canada) or 866-541-4102 (Toll free within Canada & USA)
RWY DATA	Rwy 17(172°)/35(352°) 5200x110 gravel/sand Rwy 35 up 0.3%
RCR	Opr
LIGHTING	17-(TE LO) AP, 35-(TE LO) AP ARCAL-123.3 type K
COMM	
ATF	UNICOM (AU) call sign "64 Cigar Lake" ltd hrs O/T tfc 123.3 5NM 4600 ASL.
NAV	
NDB	6Q 222 (L) N58 04 11 W104 32 19 108° 2NM to A/D Pvt Unmonitored
CAUTION	Lgtd twr 1832 ASL (191 AGL) 1.9NM WNW of A/D.

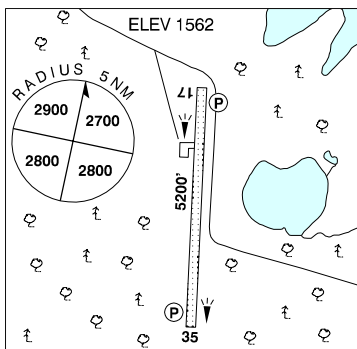

CITY CENTRE ON — See TORONTO / CITY CENTRE

CLARENVILLE NL

CCZ3

REF	N48 16 29 W53 55 26 7.5N 22°W UTC-3 1/2(21/2) Elev 199' A5012 E-19 F-22 LO8 CAP
OPR	Govt of Newfoundland & Labrador 709-466-4132 or 709-256-1048 Reg
PF	D-1,2,3,4,5,6
FLT PLN	NOTAM FILE CYYT
FIG	Halifax 866-WXBRIEF or (French) 866-GOMÉTÉO (Toll free within Canada) or 866-541-4106 (Toll free within Canada & USA)
ACC	Gander 709-651-5225 or 888-751-5225. Flt plns by Fax 709-651-5205 & include phone numbers where pilot can be reached prior to dep.
RWY DATA	Rwy 08(075°)/26(255°) 3933x75 asphalt Rwy 26 down 0.7%
RCR	Dept of Highways 709-466-4120 Ltd win maint PNR
LIGHTING	08-AS (TE ME), 26-AS(TE ME) ARCAL-122.8 type K key mic 7 times for RILS.
COMM	
ATF	tfc 123.2 5NM 3200 ASL
CAUTION	Rwy maybe clsd wknds fr May to Nov by NOTAM.

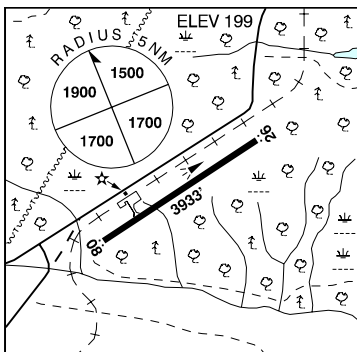

CANADA FLIGHT SUPPLEMENT / GPH 205

Effective 0901Z 20 November 2008 to 0901Z 15 January 2009

AERODROME/FACILITY DIRECTORY B157

CLARESHOLM (GEN HOSP) AB (Heli)

CFV7

REF	N50 01 06 W113 34 59 16°E UTC-7(6) Elev 3394' A5005	<p>The map shows the aerodrome layout with a runway labeled 'ARR/DEP 149°'. Other features include 'Park', 'Sewage', and an elevation of 'ELEV 3394'. A grid is overlaid on the map.</p>
OPR	Claresholm Gen Hosp 403-625-3344 Cert PPR	
PF	C-1,2,3,4,5,6	
FLT PLN	NOTAM FILE CYQL	
FIC	Edmonton 866-WXBRIEF (Toll free within Canada) or 866-541-4102 (Toll free within Canada & USA)	
ACC	Edmonton IFR 888-358-7526 or 780-890-8304/8305	
PAD DATA	65' x 65' concrete/turf 98' x 98'	
LIGHTING	RY(LO) PNR	
COMM	ATF Claresholm UNICOM ltd hrs O/T tfc 123.0 5NM centred on Claresholm A/D 2NM SW 6300 ASL	
PRO	Single arr/dep path brg 149° fr heli. Slope 8%.	

CLARESHOLM INDUSTRIAL AB

CEJ4

REF	N50 00 17 W113 37 48 2.5SW 16°E UTC-7(6) Elev 3325' A5005 E-15 E-16 LO2	<p>The map shows the aerodrome layout with a runway labeled '3100'. Other features include 'ditch', 'Z7', and an elevation of 'ELEV 3325'. A circular 'RADIUS 5 NM' is also indicated.</p>
OPR	Town 403-625-3381 Reg	
PF	C-2,3,4,5	
FLT PLN	NOTAM FILE CYQL	
FIC	Edmonton 866-WXBRIEF (Toll free within Canada) or 866-541-4102 (Toll free within Canada & USA)	
ACC	Edmonton IFR 888-358-7526 or 780-890-8304/8305	
SERVICES	Frame Aviation 403-625-3782	
OIL	All	
S	1,2,3,4,5,6	
RWY DATA	Rwy 03(029°)/21(209°) 3100x100 asphalt	
RCR	Opr Ltd maint	
LIGHTING	03-(TE ME), 21-(TE ME) ARCAL-123.0 type K. Twys & ramps reflective markers only.	
COMM	ATF UNICOM ltd hrs O/T tfc 123.0 5NM 6400 ASL	
NAV	NDB Z7 408 (M) N50 00 10 W113 38 13 at A/D Pvt Unmonitored	

CANADA FLIGHT SUPPLEMENT / GPH 205

Effective 0901Z 20 November 2008 to 0901Z 15 January 2009

B158 AERODROME/FACILITY DIRECTORY

CLEARWATER NB

CDJ4

REF	N46 42 48 W66 49 42 19°W UTC-4(3) Elev 1330' A5003 F-22 RCAP
OPR	Irving Oil Transport Ltd 506-632-7777 Reg PPR
FLT PLN	NOTAM FILE CYFC
FIC	Halifax 866-WXBRIEF or (French) 866-GOMÉTÉO (Toll free within Canada) or 866-541-4106 (Toll free within Canada & USA)
ACC	Moncton 506-867-7176 or 866-480-8200 Fit Plns by Fax 506-867-7180 & include phone numbers where pilot can be reached prior to dep
RWY DATA	Rwy 14(135°)/32(315°) 3979x60 asphalt Rwy 14 up 1.08%
RCR	Opr No win maint.
COMM	
ATF	tfc 123.2 5NM 4300 ASL

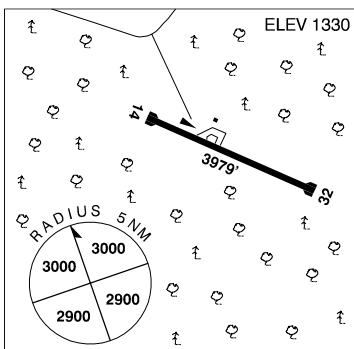

CLEARWATER RIVER AB

CFS8

REF	N51 59 17 W115 13 42 18°E UTC-7(6) Elev 4100' A5005 E-15 E-16
OPR	Olds-Didsbury Flying Association 403-335-2380/3841 Reg PPR
PF	C-1,2
FLT PLN	NOTAM FILE CYQF
FIC	Edmonton 866-WXBRIEF (Toll free within Canada) or 866-541-4102 (Toll free within Canada & USA)
RWY DATA	Rwy 04(039°)/22(219°) 3300x75 turf
RCR	Opr No win maint. Ltd Sum maint
COMM	
ATF	tfc 123.2 5NM 7100 ASL
CAUTION	Deer, elk or moose may be on rwy.

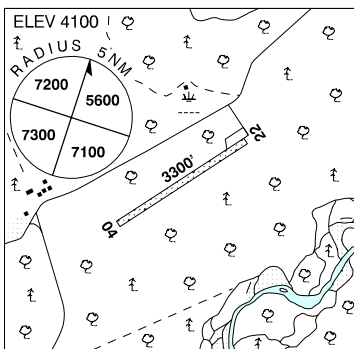

CANADA FLIGHT SUPPLEMENT / GPH 205

Effective 0901Z 20 November 2008 to 0901Z 15 January 2009

AERODROME/FACILITY DIRECTORY B159

CLINE RIVER AB (Heli)

CCR5

REF	N52 10 44 W116 28 45 Adj 18°E UTC-7(6) Elev 4386' A5014
OPR	Icefield Heli Tours 403-721-2100 Reg PPR
FLT PLN	NOTAM FILE CYQF
FIC	Edmonton 866-WXBRIEF (Toll free within Canada) or 866-541-4102 (Toll free within Canada & USA)
ACC	Edmonton IFR 888-358-7526 or 780-890-8304/8305
SERVICES	
FUEL	JA-1 PPR
PAD DATA	200' x 600'

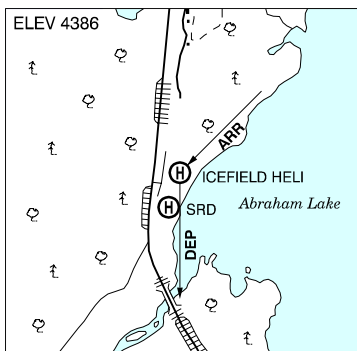

COMM	
ATF	UNICOM 122.8 5NM 7400 ASL
PRO	Arr fr NE, dep to S. Avoid flying over built-up area. Erratic winds, apch fr N & W not recommended.
CAUTION	Rising terrain to E. Vehicle access along W side. Strong prevailing winds fr SW.

CLUFF LAKE SK

CJS3

REF	N58 23 28 W109 30 59 17°E UTC-6 Elev 1112' A5023 D-13 LO1 HI2 RCAP
OPR	Cogema Resources Inc 306-244-2554 Fax 306-664-3186 Reg PPR
FLT PLN	NOTAM FILE CYSF
FIC	Edmonton 866-WXBRIEF (Toll free within Canada) or 866-541-4102 (Toll free within Canada & USA)
ACC	Edmonton IFR 888-358-7526 or 780-890-8304/8305
SERVICES	
FUEL	JA-1 PNR
PVT ADV	Cluff Mines 129.6

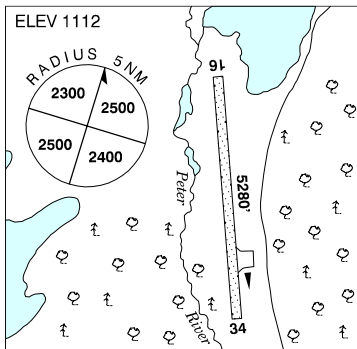

RWY DATA	Rwy 16(162°)/34(342°) 5280x120 gravel RCR Opr
LIGHTING	16-(TE LO), 34-(TE LO)
COMM	
ATF	UNICOM call sign "70 Cluff" ltd hrs O/T tfc 129.6 5NM 4200 ASL
NAV	
NDB	3X 243 (M) N58 21 37 W109 31 30 351° 1.9NM to A/D Pvt Unmonitored

CANADA FLIGHT SUPPLEMENT / GPH 205

Effective 0901Z 20 November 2008 to 0901Z 15 January 2009

B160 AERODROME/FACILITY DIRECTORY

CLYDE RIVER NU

CYCY

REF	N70 29 10 W68 31 00 2.2NE 46°W GV23°E UTC-5(4) Elev 87' A5044 C-12 LO9 HI1 HI2 CAP	
OPR	Govt of Nunavut, Iqaluit 867-897-3606 Cert	
PF	A-1 C-1,3,4,5	
FLT PLN	NOTAM FILE CYCY	
FIC	North Bay 866-WXBRIEF (Toll free within Canada) or 866-541-4109 (Toll free within Canada & USA)	
ACC	Edmonton IFR 888-358-7526 or 780-890-8304/8305	
CARS	867-924-6344 ltd hrs (see COMM)	
WX	METAR dur CARS hrs O/T Legacy AWOS (see COMM). TAF H24, issue times: 01, 07, 13, 19Z.	
SERVICES		
FUEL	JA-1 867-924-6201 16-23Z Mon-Fri exc hols O/T call out chg PNR 867-924-6201. Credit card not accepted. Credit by prior arrng 867-645-5165/5187, allow 7 working days.	
RWY DATA	Rwy 02T(018°T)/20T(198°T) 3500x100 gravel	
RCR	CARS	
LIGHTING	02T-AS(TE ME) AP, 20T-AS(TE ME) AP ARCAL-122.1 type K	
COMM		
MF	aprt rdo 122.1 5NM 3100 ASL (CAR 602.98)	
APRT RDO	122.1 (V) 14-24Z± Mon & Wed, 15-24Z± Tue, Thu & Fri, 14-23Z± Sat, 11-20Z± Sun, exc federal observed hols	
Legacy AWOS	124.6	
NAV		
NDB	YCY 256 (M) N70 29 07 W68 31 36 076°T 0.2NM to A/D	
CAUTION	Uncontrolled tfc crossing rwy aprx 500' fr thld 02T. Unlgtd hydro poles aprx 40 AGL (120 ASL) both sides of rwy btwn 02T thld & vehicle parking area. Rwy edge lgt installed higher than std (aprx 27 inches high loc 5' outside rwy edge). Old apron is now vehicle parking area only.	

CNRL AB — See LIEGE / CNRL

CANADA FLIGHT SUPPLEMENT / GPH 205

Effective 0901Z 20 November 2008 to 0901Z 15 January 2009

AERODROME/FACILITY DIRECTORY B161

COBDEN / BRUCE McPHAIL MEM ON

CPF4

REF	N45 35 42 W76 50 00 2.4SE 13°W UTC-5(4) Elev 500' A5000 F-21
OPR	Champlain Flying Club 613-433-3348 Reg PPR
PF	B-1 C-2 D-3,4,5,6
FLT PLN	NOTAM FILE CYTA
FIC	London 866-WXBRIEF (Toll free within Canada) or 866-541-4104 (Toll free within Canada & USA)
SERVICES	Ltd hrs
FUEL	100LL
OIL	100, 15W50
RWY DATA	Rwy 12/30 2000x75 turf Rwy 02/20 1500x50 turf
RCR	Opr No win maint
COMM	
ATF	tfc 123.2 5NM 3500 ASL
CAUTION	Trees aprx 200' E thld 30. Trees aprx 200' S thld 02.

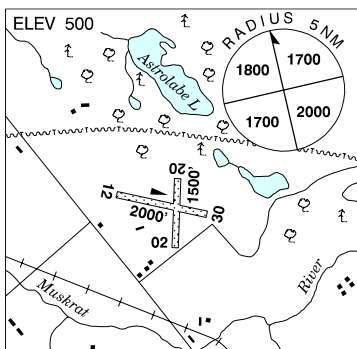

COBOURG (NORTHUMBERLAND HILLS HOSP) ON (Heli)

CNB4

REF	N43 58 38 W78 12 00 Adj NW 12°W UTC-5(4) Elev 343' A5000
OPR	Northumberland Hills Hosp 905-372-6811 Cert PPR
FLT PLN	NOTAM FILE CYPQ
FIC	London 866-WXBRIEF (Toll free within Canada) or 866-541-4104 (Toll free within Canada & USA)
PAD DATA	80' dia concrete & asphalt 106' dia asphalt max heli length 52.58'
RCR	Opr
LIGHTING	RY(LO) RF(FH) Perimeter lights green
PRO	Arr/dep btwn 001°-006° & 127°-155° fr heli.
CAUTION	Water twr 516 ASL aprx 1000' SSE & P-lines 200' S of heli E-W alignment.

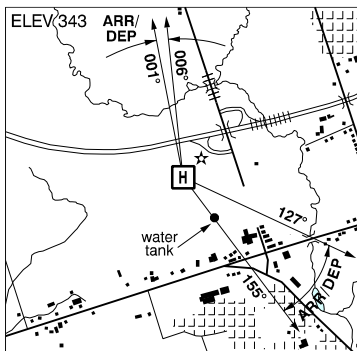

CANADA FLIGHT SUPPLEMENT / GPH 205

Effective 0901Z 20 November 2008 to 0901Z 15 January 2009

B162 AERODROME/FACILITY DIRECTORY

COCHRANE ON

CYCN

REF	N49 06 20 W81 00 49 2N 12°W UTC-5(4) Elev 861' A5009 E-18 F-21 LO4 LO7 CAP
OPR	Town 705-272-6500 Reg
PF	B-1 C-2,3,4,5 D-6
FLT PLN	NOTAM FILE CYTS
FIC	London 866-WXBRIEF (Toll free within Canada) or 866-541-4104 (Toll free within Canada & USA)
ACC	Toronto IFR 888-217-1241 or 905-676-4590
SERVICES	
FUEL	100, JA-1 Fuel avbl by prior arrangement only 705-272-6500.
OIL	100
S	1
RWY DATA	Rwy 13(131°)/31(311°) 4500x100 asphalt
RCR	Aprt 705-272-6500
LIGHTING	13-AS (TE ME) P1, 31-AS (TE ME) P1 ARCAL-122.8 type K
COMM	
ATF	tfc 122.8 5NM 3900 ASL
NAV	
NDB	CN 235 (M) N49 04 49 W80 56 41 309° 2.7NM to A/D
PRO	Seaplane ops N & S ends Lillabelle Lake.

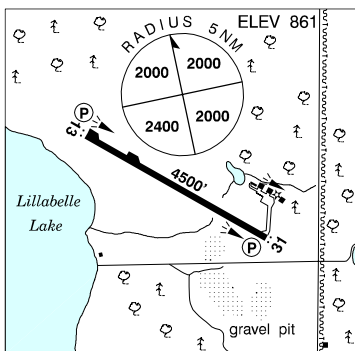

COCHRANE / ARKAYLA SPRINGS AB

CKY8

REF	N51 12 17 W114 46 28 11.5W 17°E UTC-7(6) Elev 4000' VTA A5005 E-15 E-16
OPR	Rod Keller 403-881-2400 Reg PPR Ldg fees
PF	D-1,2,3,4,5,6
FLT PLN	NOTAM FILE CYBW
FIC	Edmonton 866-WXBRIEF (Toll free within Canada) or 866-541-4102 (Toll free within Canada & USA)
ACC	Edmonton IFR 888-358-7526 or 780-890-8304/8305
RWY DATA	Rwy 03(029°)/21(209°) 1950x45 turf Rwy 08(075°)/26(255°) 875x45 turf
RCR	Opr Ltd maint
COMM	
ATF	tfc 123.2 5NM 7000 ASL
PRO	No tng flts or apchs.
CAUTION	Sprinklers on rwy.

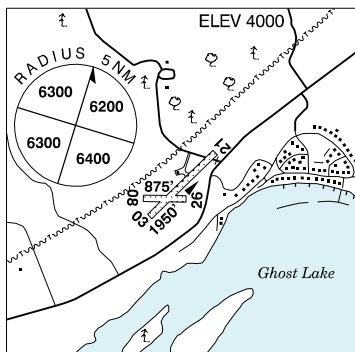

COGHLIN ON — See ATWOOD / COGHLIN

CANADA FLIGHT SUPPLEMENT / GPH 205

Effective 0901Z 20 November 2008 to 0901Z 15 January 2009

AERODROME/FACILITY DIRECTORY B163

COLD LAKE / GROUP CAPTAIN R.W. MCNAIR VFR TERMINAL PROCEDURES CHART

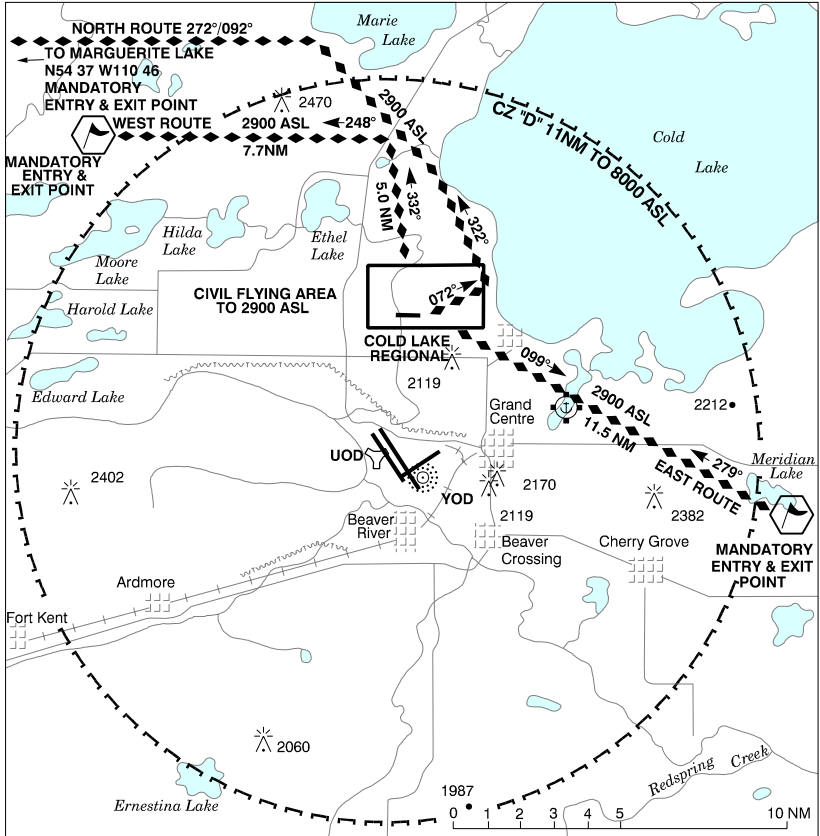

CANADA FLIGHT SUPPLEMENT / GPH 205

Effective 0901Z 20 November 2008 to 0901Z 15 January 2009

B164 AERODROME/FACILITY DIRECTORY

COLD LAKE / GROUP CAPTAIN R.W. McNAIR AB

CYOD

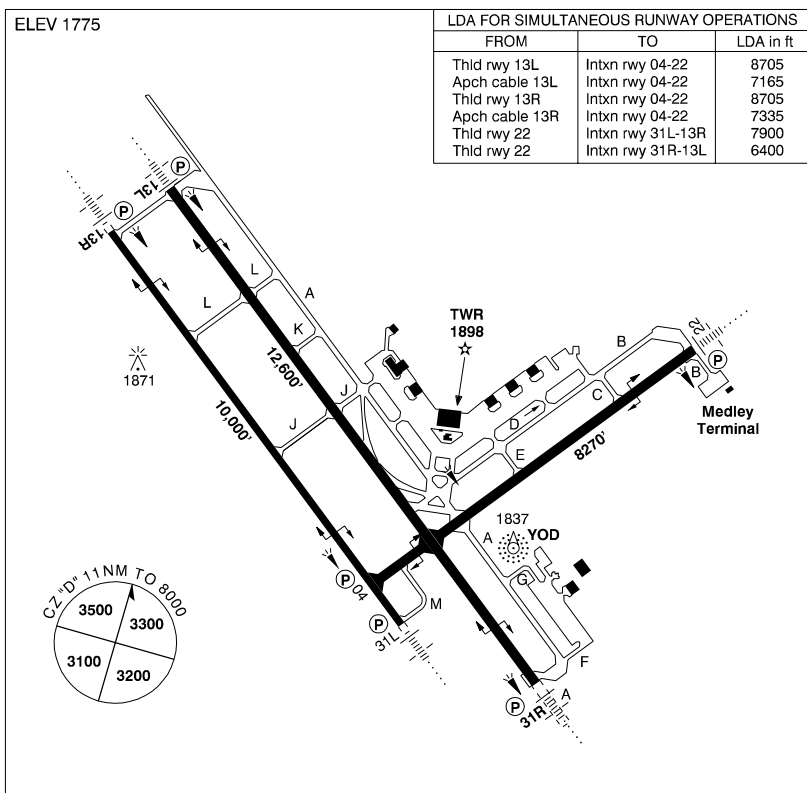

REF	N54 24 18 W110 16 46 5.5SW 16°E UTC-7(6) Elev 1775' A5015 E-16 LO1 HI3 CAP
OPR	DND 780-840-8000 NTAS 531-8011 CSN 319-690-8000/8011 Mil PPR
PF	B-1 C-2,3,5,6 D-4
CUST	Mil acft and personnel <u>ONLY</u> - Avbl thru Mil Police.
FLT PLN	NOTAM FILE CYOD PPR 24 hr ntc all mil & civ flts ctc 780-840-8000 Ext 8020/8017, CSN 319-690-8020/8017. Flt Pln Ctr must be notified of arr delays in excess of 1 hr.
ACC	Edmonton IFR 888-358-7526 or 780-890-8304/8305
WX	WD2 CSN 319-690-8003/7425 Full svc 11-01Z† Mon-Fri & dur sked lcl flts ops; O/T & hols ltd svc by calling 1-800-996-3836. (see COMM)

CANADA FLIGHT SUPPLEMENT / GPH 205

Effective 0901Z 20 November 2008 to 0901Z 15 January 2009

AERODROME/FACILITY DIRECTORY B165

COLD LAKE / GROUP CAPTAIN R.W. McNAIR AB (Cont'd)

CYOD

SERVICES	All tran acft require PPR thru 4 Wg Ops 780-840-8000 Ext 8020/8017. Mil tran svcg avbl 16-24Z‡ Mon-Fri exc hol, and 22-24Z‡ Sun or hol Mon. Mil tran svcg not avbl Sat or Sun preceding hol Mon. Expect lengthy delays for prkg, start & refueling with aircrew supervision exc for B412.
FUEL	F-34, SP, HPR
OIL	133, 148, 156
S	1 (ltd),6
ARFF	5
SUP FL	Ltd D-ice, LHOX, LOX
JASU	CE 1, 3, 8, 9, 13, 16, CA 1, CEA 1
MIL ADV	Tran acft call tran svcg 20 min prior to ETA on 308.7
RWY DATA	Rwy 13L(128°)/31R(308°) 12,600x200 asphalt Rwy 13R(128°)/31L(308°) 10,000x150 asphalt Rwy 04(038°)/22(218°) 8270x200 asphalt A-cable: rwy 13L BAK 12, B, (1540'); rwy 31R BAK 12, B, (1485'); rwy 13R/31L BLISS 500S, B, (1360'); rwy 04 BLISS 500S, B, (1305'); rwy 22 BAK 12, B, (1460')
RCR	Opr CRFI Medley Tml ramp wt ltd. S100, T200, ST248, TT325. Rwy 13L/31R PCN 99/F/D/X/T. Rwy 13R/31L PCN 100/R/A/X/T. Rwy 04/22 PCN 77/F/D/X/U.
LIGHTING	04-(TE HI) P2, 13L-AN (TE HI) P2 GPI 879' TCH 46', 13R-AN(TE HI) P2 GPI 850' TCH 44', 22-AN (non-std 2200' (800 SF))(TE HI) P2 GPI 850' TCH 44', 31L-AN(TE HI) P2 GPI 850' TCH 44' (Wing bar left side only). 31R-AN (TE HI) P2 GPI 850' TCH 44'
COMM	
ATIS	260.0
CLNC DEL	120.6 230.6
GND	121.9 275.8
TWR	126.2 226.5 236.6 255.7 (E)
TML	124.5 322.8 (E)
ARR	119.4x 120.6x 124.5x 128.2x 134.1x 269.6x 279.8x 294.6x 324.3x 336.0x 350.5x 378.5x (E)
DEP	124.5x 322.8 (U)
MIL	Wg Ops 340.2 Tran svcg 308.7
UDF	226.5x 322.8x 279.8x 236.6x 255.7 (U)
PMSV	344.6
NAV	
NDB	YOD 398 (L) N54 23 49 W110 16 18 at A/D Preventive maint 20-23Z‡ Wed if required
TACAN	UOD 113.5 Ch 82 N54 24 31 W110 17 45 (1806') at A/D Preventive maint 01-07Z‡ first and third Fri of each month
ILS	IOD 109.3 (Rwy 31R-13L) RVR Preventive maint 01-07Z‡ first and third Fri of each month
PAR	119.4x 120.6x 124.5x 128.2x 134.1x 269.6x 279.8x 294.6x 324.3x 336.0x 350.5x 378.5x (E). PAR preventive maint 01-07Z‡ Wed dur VFR hol altn Thu. PSR & SSR preventive maint 01-07Z‡ Tue dur VFR hol altn Wed.

CANADA FLIGHT SUPPLEMENT / GPH 205

Effective 0901Z 20 November 2008 to 0901Z 15 January 2009

B166 AERODROME/FACILITY DIRECTORY

COLD LAKE / GROUP CAPTAIN R.W. McNAIR AB (Cont'd)

CYOD

PRO	<p>-Day & ngt ops within 60NM VFR fits advised to avoid area unless in ctc with Twr. -Tfc ptns convl 2500 ASL, Jet 3200 ASL -Jet acft in circuit maintain 3200 ASL til commencing base turn. -For straight-in apch (jet acft), maintain 3000 ASL as long as practicable before commencing final descent. -When rwy 13 in use, remain on or above PAR or PAPI GP to the extent practicable. Consistent with safety of ops, acft should be flown on apch so as to give best possible performance with noise abatement. -In VFR cond acft on overshoot, or dep, not to exceed 2500 ASL until dep end of rwy in use. Noise Abatement Pro: Wkd 04-1330Z±, Wknds fr Fri 0400Z± to Mon 1330Z± & hol All day. Fixed wing jet acft - straight in VFR or IFR recovery only, no overhead breaks (unless prior appr from Wg Ops), rotary wing acft recover via the W, S or SE only.</p>
CAUTION	<p>Model rocket firing at N54 26 43 W110 12 01 (UOD 033/3.5) & N54 19 04 W110 08 20 (UOD 122/7) 1500 AGL ocsl, voice advsy fr twr.</p>

COLD LAKE REGIONAL AB

CEN5

REF	N54 28 39 W110 16 07 4W 16°E UTC-7(6) Elev 1786' A5015 E-16 LO1	
OPR	Town of Cold Lake 780-594-4494 Cert	
PF	B-1 D-2,3,4,5,6	
FLT PLN	NOTAM FILE CYOD	
FIC	Edmonton 866-WXBRIEF (Toll free within Canada) or 866-541-4102 (Toll free within Canada & USA)	
ACC	Edmonton IFR 888-358-7526 or 780-890-8304/8305	
SERVICES		
FUEL	100LL	
S	1,4,5,6	
RWY DATA	Rwy 07(074°)/25(254°) 3000x75 asphalt	
RCR	Opr Expect delays for snow removal. 16-23Z± Mon-Fri exc hols.	
LIGHTING	07-(TE ME), 25-(TE ME) ARCAL-122.8 type K	
COMM		
TWR	Cold Lake 126.2 (E)	
ATF	tfc 122.8 in circuit & civil flying area 2900 ASL.	
PRO	Ctc Cold Lake/Group Captain R.W. McNair Twr prior to 11NM on arr & after tkof on dep. Rgt hand circuits rwy 25 (CAR 602.96). Circuits 2500 ASL. Arr/Dep E, N & W alts & hdgs depicted on Cold Lake/Group Captain R.W. McNair VTPC.	
CAUTION	Pilots use vigilance - numerous jet acft oprg all alts.	

CANADA FLIGHT SUPPLEMENT / GPH 205

Effective 0901Z 20 November 2008 to 0901Z 15 January 2009

AERODROME/FACILITY DIRECTORY B167

COLLINGWOOD ON

CNY3

REF	N44 26 57 W80 09 30 4SE 10°W UTC-5(4) Elev 730' A5000 F-21 LO6 HI5 CAP	<p>The chart shows runway 01/19 with a length of 2450 feet. A 5NM radius circle is centered on the runway. Elevation markers include 2800, 1800, 3000, and 2400 feet. The runway is labeled with '6L' and '6R' at the ends. The chart also shows a 'RADIUS 5NM' circle and various terrain features.</p>
OPR	Town 705-445-2663 Reg	
PF	B-1 C-2,3,4,5,6	
FLT PLN	NOTAM FILE CYVV	
FIC	London 866-WXBRIEF (Toll free within Canada) or 866-541-4104 (Toll free within Canada & USA)	
SERVICES	12-22Z Apr-Oct; 13-22Z Oct-Apr O/T call out chg may be levied	
FUEL	100LL, JA-1	
OIL	65, 80, 100	
S	1,2,4,5,6	
RWY DATA	Rwy 13(127°)/31(307°) 5000x100 asphalt Rwy 01(014°)/19(194°) 2450x75 turf RCR Opr No win maint rwy 01/19.	
LIGHTING	13-AS(TE ME), 31-AS(TE ME) ARCAL-122.85 type K	
COMM	ATF UNICOM ltd hrs O/T ftc 122.85 5NM 3700 ASL	

COLLINGWOOD (GEN AND MARINE HOSP) ON (Heli)

CPP2

REF	N44 29 59 W80 12 12 Adj E 10°W UTC-5(4) Elev 600' A5000	<p>The chart shows a helipad (H) with a diameter of 86 feet. The surrounding terrain is marked with a grid and various elevation markers. The chart also shows a 'RADIUS 5NM' circle and various terrain features.</p>
OPR	Collingwood Gen & Marine Hosp 705-445-2550 Cert PPR	
FLT PLN	NOTAM FILE CYVV	
FIC	London 866-WXBRIEF (Toll free within Canada) or 866-541-4104 (Toll free within Canada & USA)	
PAD DATA	86' dia 114' dia Rstd max heli length 57.5'	
LIGHTING	DR RY(LO) RF(FL)	
COMM	A/G ambulance dispatch 129.275	
PRO	Single arr/dep flt path brg 161° fr heli. Rstd to multi-engine helicopters only due to tall poles on apch (aprx 450' SSE helipad).	

CANADA FLIGHT SUPPLEMENT / GPH 205

Effective 0901Z 20 November 2008 to 0901Z 15 January 2009

B168 AERODROME/FACILITY DIRECTORY

COLLINS BAY SK

CYKC

REF	N58 14 10 W103 40 40 11°E UTC-6 Elev 1341' A5024 D-13 LO1 HI2 RCAP	
OPR	Cameco Corp 306-956-6502 or 306-633-2141 Ext 2297 Reg PPR	
FLT PLN FIC	NOTAM FILE CZWL Edmonton 866-WXBRIEF (Toll free within Canada) or 866-541-4102 (Toll free within Canada & USA)	
RWY DATA RCR	Rwy 02(021°)/20(201°) 5180x110 gravel Opr	
LIGHTING	02-(TE LO) V1, 20-(TE LO) V1 ARCAL-123.3 type J VASIS non-std	
COMM DRCO ATF	Edmonton rdo (Wollaston Lake) 123.55 (FISE) UNICOM (AU) Call Sign "382" ltd hrs O/T tfc 123.3 5NM 4400 ASL	
NAV NDB	7F 400 (M) N58 13 44 W103 40 59 009° 0.5NM to A/D Pvt Unmonitored	
CAUTION	Ltd twr 2047 ASL (390 AGL) 4.7NM SSW of A/D.	

COLOMAC NT

CFY8

REF	N64 23 06 W115 07 29 Adj 24°E GV139°E UTC-7(6) Elev 1073' A5035 C-10 LO5 HI2	
OPR	Diand (Contaminants & Remediation Directorate) 867-669-2454 or 403-723-2577/2576 Reg PPR	
FLT PLN FIC ACC	NOTAM FILE CYZF North Bay 866-WXBRIEF (Toll free within Canada) or 866-541-4109 (Toll free within Canada & USA) Edmonton IFR 888-358-7526 or 780-890-8304/8305	
RWY DATA RCR	Rwy 03T (027°T)/21T (207°T) 5100x75 gravel Opr Ltd maint	
COMM ATF	UNICOM 122.8 5NM 4100 ASL	
CAUTION	Designated Contaminated Site. Migrating caribou may be on or in vic of rwy. Ice fog fr power plant and/or a lake may restrict vis on apch & at aprt.	

CANADA FLIGHT SUPPLEMENT / GPH 205

Effective 0901Z 20 November 2008 to 0901Z 15 January 2009

AERODROME/FACILITY DIRECTORY B169

COLVILLE LAKE NT

CEB3

REF	N67 02 W126 05 30°E UTC-7(6) Elev 850' A5034 A5035 C-10	
OPR	Govt of Northwest Territories (Norman Wells) 867-587-2451 Emerg/Incident rpt ctc Govt of Northwest Territories 877-989-1400 Reg	
PF	C-1 D-5	
FLT PLN	NOTAM FILE CYVQ	
FIC	North Bay 866-WXBRIEF (Toll free within Canada) or 866-541-4109 (Toll free within Canada & USA)	
RWY DATA	Rwy 10(103°)/28(283°) 2743x100 gravel	
RCR	Opr Win maint 17-24Z± Mon-Fri exc hols, O/T 2 hrs PNR 867-587-2555. Call out chg may be levied. PLR/PCN.	
LIGHTING	10-(TE LO), 28-(TE LO) ARCAL-123.2 type J	
COMM		
ATF	tfc 123.2 5NM 3900 ASL	

CANADA FLIGHT SUPPLEMENT / GPH 205

Effective 0901Z 20 November 2008 to 0901Z 15 January 2009

B170 AERODROME/FACILITY DIRECTORY

COMOX VFR TERMINAL PROCEDURES CHART

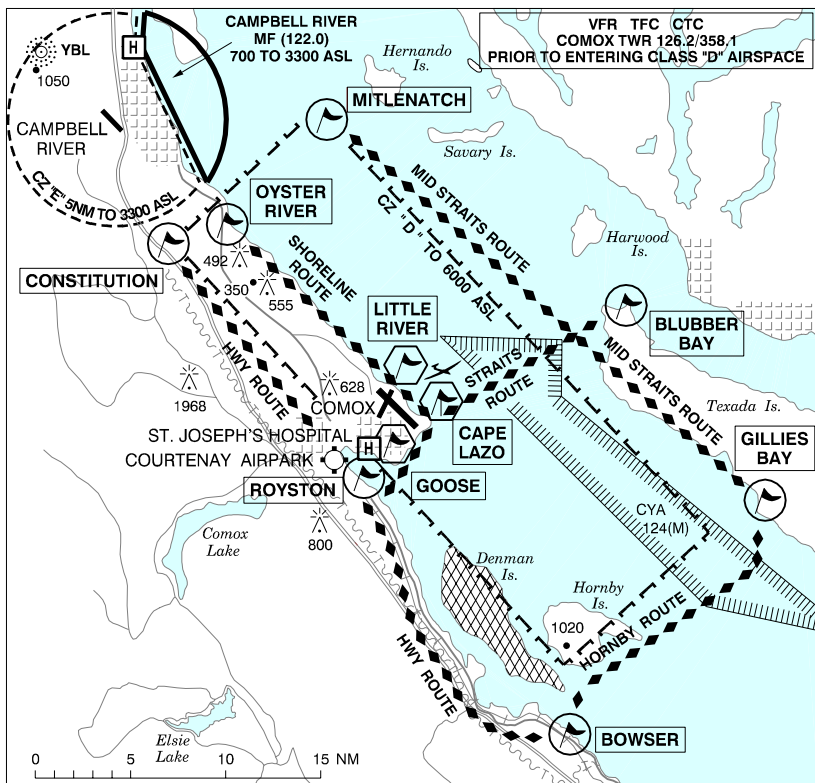

LOCATION	IDENT	LAT/LONG
BLUBBER BAY	VCBLU	N49° 48.00 W124° 37.00
BOWSER	VCBSR	N49° 26.00 W124° 40.00
CAPE LAZO	VCLZO	N49° 42.70 W124° 51.40
CONSTITUTION	VCCNS	N49° 51.00 W125° 12.00
GILLIES BAY	VCGIL	N49° 37.00 W124° 26.00
GOOSE	VCGSS	N49° 40.00 W124° 55.33
LITTLE RIVER	VCLRV	N49° 44.00 W124° 54.00
MITLENATCH	VCM LN	N49° 57.00 W125° 00.00
OYSTER RIVER	VCOYS	N49° 52.00 W125° 08.00
ROYSTON	VCROY	N49° 39.00 W124° 57.00

CANADA FLIGHT SUPPLEMENT / GPH 205

Effective 0901Z 20 November 2008 to 0901Z 15 January 2009

AERODROME/FACILITY DIRECTORY B171

COMOX BC

CYQQ

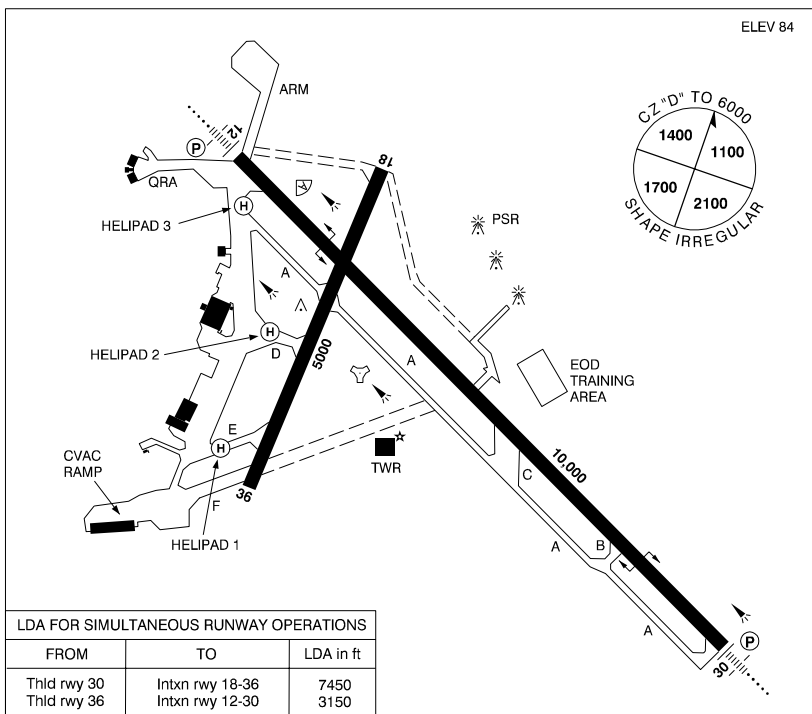

REF	N49 42 39 W124 53 12 2.5NNE 19°E UTC-8(7) Elev 84' A5004 E-15 LO2 HI3 CAP RCAP OC
OPR	DND 250-339-8231 CSN 319-252-8231 NTAS 334-8231 Mil PPR
PF	B-1 C-2,3,5,6
CUST	AOE/15 250-334-3424 16-24Z† Mon-Fri exc hols. PNR
FLT PLN	NOTAM FILE CYQQ
FIC	Kamloops 866-WXBRIEF (Toll free within Canada) or 866-541-4101 (Toll free within Canada & USA)
MIL	250-339-8211 Ext 8770 CSN 319-252-8770 Fax 250-339-8230, CSN 319-252-8230
WX	WD1 250-339-8242 CSN 319-252-8242 NTAS 334-8242 (see COMM)

CANADA FLIGHT SUPPLEMENT / GPH 205

Effective 0901Z 20 November 2008 to 0901Z 15 January 2009

B172 AERODROME/FACILITY DIRECTORY

COMOX BC (Cont'd)

CYQQ

SERVICES	MIL: All trans acft require PPR thru 19 Wg Ops CSN 319-252-8288/8223 NTAS 250-339-8288/8223. Trans svcg 07-22 hrs lcl Mon-Fri exc hols. O/T by special arrng. NOVA/Flight Advsvy msg rqrd & may be faxed to CSN 319-252-8129 NTAS 250-339-8129. CIV: All civ reg acft rqrd ramp authorization thru civ ops mgr 250-890-0829 prior to PPR req thru Wg Ops 250-339-8231/8228. For MEDEVAC call civ ops mgr 250-207-1658, PPR not rqrd. Ltd prkg civ ramp, 24 hrs PNR. Ltd overnight prkg on civ ramp. Cust svc avbl thru 888-CANPASS fr 1630Z± to 0030Z± Mon to Fri.
FUEL	F-34, F-37, SP, HPR
OIL	128, 133, 148, 156, SOAP
ARFF	6
SUP FL	LHOX, LOX
JASU	CE12 ,13, 15, 16, CA2, CEA1, MC-11
MIL ADV	Call Wg Ops for tran svcg CSN 319-252-8288/8223 NTAS 334-8288/8223.
RWY DATA	Rwy 12(116°)/30(296°) 10000x200 concrete Rwy 18(184°)/36(004°) 5000x200 asphalt A-cable rwy 12 AAE 44B-3H, (1698'); rwy 30 AAE 44B-3H, (1498')
TWY	Do not taxi thru Gnd Wash Fac SW corner twy D.
RCR	Opr CRFI S65, T155, ST192, TT240. Rwy 12/30 PCN 47/R/A/X/T. Rwy 18/36 PCN 67/F/A/X/T. Caution - Rwy 18/36 - Rise at intxn of rwy 12/30 approx 5 inch (14 cm) over 100 ft (31 m)
PAD DATA	Helipad 1 and 2: 100' x 100' asphalt. Helipad 3: 100' x 100' concrete.
LIGHTING	12-AN (non-std 3000' (1600' SF)) (TE HI) P2 GPI 1164' TCH61', 18-(TE HI), 30-AN (non-std 3000' (1600' SF)) (TE HI) P2 GPI 1157' TCH55', 36-(TE HI). Helipad 1, 2 and 3 not lgtd.
COMM	
ATIS	118.6 282.2
GND	119.75 250.3
TWR	126.2 358.1 236.6x (E)
TML	123.7 227.6 (opr svcs only 250-339-8115)
ARR	123.7 128.1x 134.1x 227.6 289.4x 335.9x 342.9x 378.5x 384.5x
DEP	123.7 227.6
MIL	442 Sqn - call Snake Ops 135.9 363.0; 407 Sqn VP & VS A/C- call Demon Ops 308.6; Base Ops 316.5
PMSV	344.6
NAV	
NDB	QQ 400 (M) N49 45 14 W124 57 29 112° 3.0NM to A/D
TACAN	UQQ 110.4 Ch41 N49 42 45 W124 53 40 (80') at A/D Maint 1st Thu each month; 16-20Z±, dur VFR.
ILS	IQQ 111.7 (Rwy 12/30) RVR. Maint 2nd Thu each month; 16-20Z±.
PAR	127.0 128.1 134.1 283.7 289.4 335.9 342.9 378.5 384.5 (E) Maint 1st & 3rd Mon each month; 04-08Z± dur VFR, hol altn Tue. PSR/SSR maint 2nd & 4th Mon each month; 04-08Z±, dur VFR, hol altn Tue.
PRO	Rgt hand circuits rwy 30 & 36 (CAR 602.96). Tfc ptns Heli 500 ASL, convl 1000 ASL, Jet 1500 ASL. Reporting points & rtes, as depicted on VTPC, used proceeding to/fr aprt or transiting the Class "D" CZ. Ctc Twr at least 5NM prior to entry. All acft and helis avoid flt over Courtenay Airpark below 2000' ASL. All mil acft shall ctc Comox gnd prior to engine start. Extv glider activity 3NM radius of the aprt, max alt 3500 ASL, Jun to Aug. All mil/civ transient acft requesting approaches require PPR thru Wg Ops CSN 319-252-8288/8223 NTAS 250-339-8288/8223. In VFR cond all IFR & VFR acft on overshoot or dep, not to exceed 1100 ASL until dep end of rwy in use.
CAUTION	Bump at the main intxn.

CANADA FLIGHT SUPPLEMENT / GPH 205

Effective 0901Z 20 November 2008 to 0901Z 15 January 2009

AERODROME/FACILITY DIRECTORY B173

COMOX (ST. JOSEPH'S HOSP) BC (Heli)

CBV8

REF	N49 40 30 W124 56 29 19°E UTC-8(7) Elev 60' A5004	
OPR	St. Joseph's Hosp 250-339-1488 Cert PPR	
FLT PLN	NOTAM FILE CYBL	
FIC	Kamloops 866-WXBRIEF (Toll free within Canada) or 866-541-4101 (Toll free within Canada & USA)	
PAD DATA	79' x 79' asphalt 198' x 111'	
RCR	Opr	
LIGHTING	RY(LO) ARCAL-123.2 type J	
COMM		
ATF	tfc 123.35 3NM 1500 ASL centred on Courtenay Airpark 1.5NM W.	
PRO	Arr/dep fr 110° & 270°. Arr/dep fr 110° is the preferred rte.	
CAUTION	A/D (COURTENAY AIRPARK CAH3) 1.5NM W (CIRCUIT ALT 800 ASL), Water aerodrome (COMOX CXX6) 0.5NM SE, heavy mil tfc in adjacent COMOX CZ.	

CONISTON ON — See SUDBURY / CONISTON

CONKLIN AB

CER5

REF	N55 38 05 W111 05 16 Adj N 17°E UTC-7(6) Elev 1850' A5015 E-16	
OPR	Muni of Wood Buffalo 780-743-7859 Reg	
FLT PLN	NOTAM FILE CYMM	
FIC	Edmonton 866-WXBRIEF (Toll free within Canada) or 866-541-4102 (Toll free within Canada & USA)	
ACC	Edmonton IFR 888-358-7526 or 780-890-8304/8305	
RWY DATA	Rwy 11/29 2200X100 gravel	
RCR	Opr No maint	
COMM		
ATF	tfc 123.2 5NM 4900 ASL	

CANADA FLIGHT SUPPLEMENT / GPH 205

Effective 0901Z 20 November 2008 to 0901Z 15 January 2009

B174 AERODROME/FACILITY DIRECTORY

CONKLIN (LEISMER) AB

CET2

REF	N55 41 43 W111 16 45 8W 17°E UTC-7(6) Elev 1930' aprx A5015 E-15 E-16	
OPR	Alberta Sustainable Resource Development, Forest Protection Division 780-623-5389 Reg PPR	
FLT PLN	NOTAM FILE CYMM	
FIC	Edmonton 866-WXBRIEF (Toll free within Canada) or 866-541-4102 (Toll free within Canada & USA)	
ACC	Edmonton IFR 888-358-7526 or 780-890-8304/8305	
RWY DATA	Rwy 08(086°)/26(266°) 5000x100 gravel Sum 780-623-5389, Win 780-799-7477	
RCR	Ltd maint	
COMM		
ATF	UNICOM ltd hrs O/T tfc 122.8 5NM 4900 ASL	

CONN ON

CCN4

REF	N44 01 57 W80 29 08 3.6E 10°W UTC-5(4) Elev 1658' A5000 F-21	
OPR	Toronto Soaring Club 705-735-4422 Reg PNR	
PF	D-1,2,3,4,5,6	
FLT PLN	NOTAM FILE CYKF	
FIC	London 866-WXBRIEF (Toll free within Canada) or 866-541-4104 (Toll free within Canada & USA)	
RWY DATA	Rwy 18(180°)/36(360°) 3300x120 Turf Rwy 09(086°)/27(266°) 2600x120 Turf Opr	
RCR		
COMM		
ATF	tfc 123.4 5NM 4700 ASL	
PRO	Glider activity Apr-Dec. Rgt hand circuits for powered acft rwys 09,18,27. Rgt hand circuits for gliders rwy 36 (CAR 602.96).	
CAUTION	Power lines SW of field.	

CANADA FLIGHT SUPPLEMENT / GPH 205

Effective 0901Z 20 November 2008 to 0901Z 15 January 2009

AERODROME/FACILITY DIRECTORY B175

CONSORT AB

CFG3

REF	N52 01 W110 45 1.5NE 15°E UTC-7(6) Elev 2499' A5005 A5006 A5015 E-16 LO2	
OPR	Village 403-577-3623 Reg	
PF	B-1 C-2,3,4,5	
FLT PLN	NOTAM FILE CYQF	
FIC	Edmonton 866-WXBRIEF (Toll free within Canada) or 866-541-4102 (Toll free within Canada & USA)	
ACC	Edmonton IFR 888-358-7526 or 780-890-8304/8305	
SERVICES	S 5	
RWY DATA	Rwy 13(134°)/31(314°) 3000x75 asphalt	
RCR	Opr Ltd maint	
LIGHTING	13-(TE ME), 31-(TE ME) ARCAL-123.2 type K	
COMM	ATF tfc 123.2 5NM 5500 ASL	
NAV		
NDB	3H 276 (M) N52 01 22 W110 44 44 at A/D Pvt Unmonitored	

CONSORT (HEALTH CENTRE) AB (Heli)

CCS2

REF	N52 00 04 W110 46 51 Adj W 15°E UTC-7(6) Elev 2500' A5005 A5006 A5015	
OPR	David Thompson Health Region 403-577-3555 Reg PPR	
FLT PLN	NOTAM FILE CYQF	
FIC	Edmonton 866-WXBRIEF (Toll free within Canada) or 866-541-4102 (Toll free within Canada & USA)	
ACC	Edmonton IFR 888-358-7526 or 780-890-8304/8305	
PAD DATA	40' dia concrete 64' dia. max length 42.5'	
LIGHTING	RY(LO) PNR	
COMM	ATF tfc 123.2 5NM 5500 ASL	
PRO	Arr/Dep 255° brg fr heli. Rstd twin engine heli	

COOKING LAKE AB — See EDMONTON / COOKING LAKE

CANADA FLIGHT SUPPLEMENT / GPH 205

Effective 0901Z 20 November 2008 to 0901Z 15 January 2009

B176 AERODROME/FACILITY DIRECTORY

COOKSTOWN ON

CCT2

REF	N44 14 20 W79 38 20 4NE 11°W UTC-5(4) Elev 750' A5000 F-21	
OPR	Skydive Toronto Inc 705-458-9339 Reg PNR	
PF	B-1,5 C-2 D-3,4,6	
FLT PLN	NOTAM FILE CYEE	
FIC	London 866-WXBRIEF (Toll free within Canada) or 866-541-4104 (Toll free within Canada & USA)	
SERVICES		
FUEL	100LL	
OIL	All	
S	5	
RWY DATA	Rwy 18(184°)/36(004°) 3400x150 turf Thld 18 displ 200' Thld 36 displ 500'.	
RCR	Opr No win maint. Rwy may be soft when wet & in Spring.	
COMM		
ATF	tfc 123.0 5NM 3800 ASL	
PRO	Rgt hand circuits rwy 18 (CAR 602.96). Downwind leg for all circuits over Hwy 400. Downwind rwy 18 at 2250' ASL. Downwind rwy 36 at 1750' ASL. Do not overfly A/D. Rwy 36 DEP: turn 20° left for the climb out. Rwy 18 DEP: climb straight out to Hwy 89 before changing direction.	
NOISE		
CAUTION	Para drops up to 14,000 ASL daylight announced 123.0. Trees S of rwy.	

CORAL HARBOUR NU

CYZS

REF	N64 11 36 W83 21 34 6NW 23°W GV60°E UTC-5 Elev 210' A5032 A5037 A5038 C-11 D-14 LO5 HI1 HI2 CAP	
OPR	Govt of Nunavut 867-645-8200 Cert	
PF	B-1 D-2,3,4,5,6	
FLT PLN	NOTAM FILE CYZS	
FIC	North Bay 866-WXBRIEF (Toll free within Canada) or 866-541-4109 (Toll free within Canada & USA)	
ACC	Edmonton IFR 888-358-7526 or 780-890-8304/8305	
CARS	867-925-9711	
WX	METAR H24. TAF H24, issue times: 01, 07, 13, 19Z	
SERVICES	Call out chg may be levied outside oprg hrs.	
FUEL	JA-1 1330-23Z Mon-Sat exc hols PNR ctc 867-925-8232/8442 or 867-645-8156/8153. Credit cards not accepted. Credit by prior arng only, ctc 867-645-8424, allow 7 working days.	
S	6	
RWY DATA	Rwy 16T(155°T)/34T(335°T) 5000x100 gravel Rwy 34T up 0.52%	
RCR	867-925-9711 A/D maint avbl 13-22Z Mon-Fri exc hols O/T 4 hrs PNR & call out chg may be levied. CRFI, PLR/PCN	
LIGHTING	16T-AS(TE ME) P1, 34T-AO(TE ME) P1 ARCAL-122.1 type K (See CAUTION)	

CANADA FLIGHT SUPPLEMENT / GPH 205

Effective 0901Z 20 November 2008 to 0901Z 15 January 2009

AERODROME/FACILITY DIRECTORY B177

CORAL HARBOUR NU (Cont'd)

CYZS

COMM	<p>MF aprt rdo 122.1 5NM 3200 ASL (CAR 602.98)</p> <p>PAL Edmonton Ctr 133.7</p> <p>APRT RDO 122.1 (V)</p>
NAV	<p>NDB YZS 362 (M) N64 08 55 W83 18 17 332°T 2.6NM to thld 34T</p> <p>DME ZS 109.7 Ch 34 N64 08 55 W83 18 11 331°T 3.1NM to A/D</p>
CAUTION	Dly radiosonde balloon launches with an ascent rate of 1000 ft/min btwn the hrs of 1115Z-1345Z & 2315Z-0145Z. Rwy edge lgt installed higher than std (aprx 27 inches high loc 5' outside rwy edge).

CORMAN AIR PARK SK — See SASKATOON / CORMAN AIR PARK

CORNWALL (COMMUNITY HOSP McCONNELL SITE) ON (Heli)

CPS6

REF	N45 01 52 W74 43 04 Adj 15°W UTC-5(4) Elev 230' A5000 A5002 VTA	
OPR	Community Hosp McConnell Site 613-938-4240 Cert PPR	
FLT PLN	(bil) NOTAM FILE CYCC	
FIC	Québec 866-GOMÉTÉO or 866-WXBRIEF (Toll free within Canada) or 866-541-4105 (Toll free within Canada & USA)	
PAD DATA	86' x 86' asphalt 114' x 114' Rstd max heli length 57.5'	
RCR	Opr	
LIGHTING	DR RY(LO) RF(FH)	
PRO	Arr/dep path 340° fr heli.	
CAUTION	Blasting ops 4NM N of heli (1NM radius) continuous daylight hrs. Debris to 800 ASL.	

CORNWALL REGIONAL ON

CYCC

REF	N45 05 33 W74 34 06 7ENE 15°W UTC-5(4) Elev 175' VTA A5000 A5002 F-21 LO6 LO7 LO8 T2 CAP	
OPR	Cornwall Regional Aprt Comsn 613-930-2787 Ext 2640 Cert	
PF	C-1,2 D-3,4,5,6	
CUST	AOE/15 888-226-7277	
FLT PLN	(bil) NOTAM FILE CYCC	
FIC	Québec 866-GOMÉTÉO or 866-WXBRIEF (Toll free within Canada) or 866-541-4105 (Toll free within Canada & USA)	

CANADA FLIGHT SUPPLEMENT / GPH 205

Effective 0901Z 20 November 2008 to 0901Z 15 January 2009

B178 AERODROME/FACILITY DIRECTORY

CORNWALL REGIONAL ON (Cont'd)

CYCC

SERVICES	
FUEL	100LL (Self Serve H24)
OIL	All
S	1,2,3,4,5
RWY DATA	Rwy 10(098°)/28(278°) 3500x100 asphalt
RCR	Opr 14-21Z† Mon-Fri exc stat hols. Ltd win maint
LIGHTING	10(TE ME) V1, 28(TE ME) V1 ARCAL-122.775, 5 keys in 5 sec activates rwy 28 VASIS & lgts; 7 keys in 5 sec activates rwy 10 VASIS & lgts. VASIS and lgts for opposite rwy can only be activated after ARCAL cycle complete, aprx 15 min.
COMM	
ATF	UNICOM ltd hrs O/T tfc 122.775 5NM 3200 ASL
NAV	
VORTAC	MASSENA MSS 114.1 Ch 88 N44 54 52 W74 43 22 046° 12.6 NM to A/D
PRO	Acft that cancel IFR in US airspace and are unable to file a VFR Flt Pln, must cancel the SAR portion of their IFR Flt Pln for CYCC with YUL ACC at 800-633-1353.
CAUTION	Blasting ops aprx 7NM W of aprt (1NM radius) continuous daylight hrs. Debris to 800 ASL. Extv bird activity and wildlife in vic of A/D.

CORONACH / SCOBEY BORDER STATION SK

CKK3

REF	N49 00 00 W105 23 56 8SE 11°E UTC-6 Elev 2501' A5006 E-16	
OPR	Montana Aeronautics Div 406-444-2506 Reg	
PF	B-1 D-2,3,4,5,6	
CUST	AOE/15 888-226-7277; U.S. cust 406-783-5372 14-03Z Jun 1-Sep 15; 14-24Z Sep 16-last Sat in Oct; 15-01Z last Sun in Oct-first Sat in Apr; 14-24Z first Sun in Apr-May 31.	
FLT PLN	NOTAM FILE CYQR	
FIC	Edmonton 866-WXBRIEF (Toll free within Canada) or 866-541-4102 (Toll free within Canada & USA)	
RWY DATA	Rwy 08(079°)/26(259°) 3330x75 turf Rwy slopes down W.	
RCR	Opr No win maint	
COMM		
ATF	UNICOM ltd hrs O/T tfc 122.8 5NM 5600 ASL	

CANADA FLIGHT SUPPLEMENT / GPH 205

Effective 0901Z 20 November 2008 to 0901Z 15 January 2009

AERODROME/FACILITY DIRECTORY B179

CORONATION AB

CYCT

REF	N52 04 30 W111 26 43 1S 16°E UTC-7(6) Elev 2595' A5005 A5015 E-16 LO2	
OPR	Town 403-578-3679 Reg	
PF	B-1 D-2,3,4,5	
FLT PLN	NOTAM FILE CYCT	
FIC	Edmonton 866-WXBRIEF (Toll free within Canada) or 866-541-4102 (Toll free within Canada & USA)	
ACC	Edmonton IFR 888-358-7526 or 780-890-8304/8305	
SERVICES		
FUEL	100	
S	5,6	
RWY DATA	Rwy 11(111°)/29(291°) 3000x75 asphalt	
RCR	Opr Ltd maint. Snow plowed or compacted.	
LIGHTING	11-(TE ME), 29-(TE ME) ARCAL-122.8 type K	
COMM		
ATF	UNICOM ltd hrs O/T tfc 122.8 5NM 5600 ASL	
NAV		
NDB	5J 328 (H) N52 04 28 W111 26 54 at A/D Pvt Unmonitored	

CORONATION (HEALTH CENTRE) AB (Heli)

CRH2

REF	N52 05 46 W111 27 34 Adj W 16°E UTC-7(6) Elev 2614' A5005 A5015 RCAP	
OPR	Coronation Health Centre 403-578-3803 Cert PPR	
PF	B-1,2,3 C-4,5	
FLT PLN	NOTAM FILE CYCT	
FIC	Edmonton 866-WXBRIEF (Toll free within Canada) or 866-541-4102 (Toll free within Canada & USA)	
ACC	Edmonton IFR 888-358-7526 or 780-890-8304/8305	
PAD DATA	49' dia asphalt	
LIGHTING	RY (Lgtd windsock)	
COMM		
ATF	UNICOM ltd hrs O/T tfc 122.8 5NM centred on Coronation A/D 0.8NM ESE 5600 ASL	
PRO	Arr/dep 140° or 277°.	
CAUTION	Bldg N side helipad.	

CANADA FLIGHT SUPPLEMENT / GPH 205

Effective 0901Z 20 November 2008 to 0901Z 15 January 2009

B180 AERODROME/FACILITY DIRECTORY

CORTES ISLAND BC (Heli)

CBL7

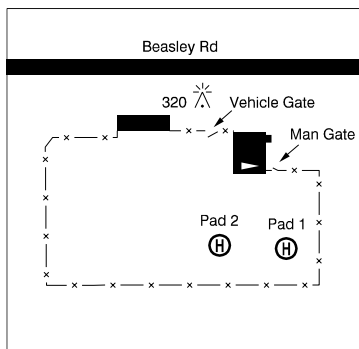
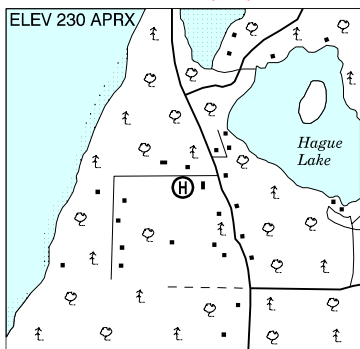

REF	N50 03 31 W124 58 54 20°E UTC-8(7) Elev 230' aprx A5004
OPR	Cortes Island Fire Dept. 250-935-6779/0122 Reg PNR
PF	A-1 C-2,4,5
FLT PLN	NOTAM FILE CYBL
FIG	Kamloops 866-WXBRIEF (Toll free within Canada) or 866-541-4101 (Toll free within Canada & USA)
PAD DATA	Pads 1 & 2: 40' dia 54' dia concrete
RCR	Opr 15-03Z†
LIGHTING	Pad 1 RY ARCAL-122.8 type K
COMM	
ATF	tfc 122.8 5NM 3300 ASL
PRO	Due to trees, apch fr SE, dep to SW.
CAUTION	Trees to 50' W & N.

CORTES ISLAND (HANSEN AIRFIELD) BC

CC19

REF	N50 01 23 W124 59 04 20°E UTC-8(7) Elev 164' aprx A5004 E-15
OPR	J. Hansen 250-935-6385 Reg PPR Ldg fees
PF	B-1,2,5 C-3,4
FLT PLN	NOTAM FILE CYBL
FIG	Kamloops 866-WXBRIEF (Toll free within Canada) or 866-541-4101 (Toll free within Canada & USA)
SERVICES	
S	4,5,6
RWY DATA	Rwy 16(162°)/34(342°) 2598x120 gravel/grass
RCR	Opr 17-03Z† No win maint
COMM	
ATF	tfc 123.2 2NM 1700 ASL

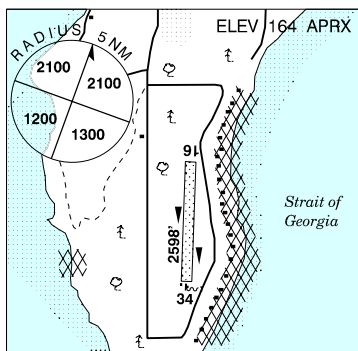

CANADA FLIGHT SUPPLEMENT / GPH 205

Effective 0901Z 20 November 2008 to 0901Z 15 January 2009

AERODROME/FACILITY DIRECTORY B181

CORTES ISLAND (HANSEN AIRFIELD) BC (Cont'd)

CC19

PRO	Rgt hand circuits rwy 16 (CAR 602.96). Avoid noise sensitive areas, see A/D sketch.
CAUTION	35' power line 100' SE thld 34.

COTTAM ON

CRB2

REF	N42 08 24 W82 39 10 4E 7°W UTC-5(4) Elev 635' A5000 F-21
OPR	R. I. Bell 519-839-4369 Reg PPR
PF	C-1,2 D-3,4,5,6
FLT PLN	NOTAM FILE CYQG
FIC	London 866-WXBRIEF (Toll free within Canada) or 866-541-4104 (Toll free within Canada & USA)
RWY DATA	Rwy 01/19 2000x75 turf Thld 01 displ 400'
RCR	Opr Ltd win maint
COMM	
ATF	tfc 122.9 5NM 3600 ASL

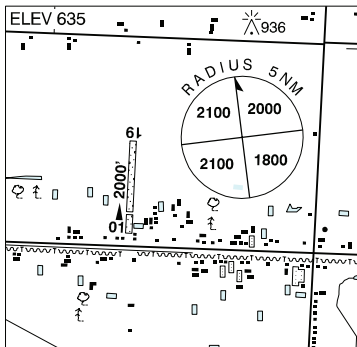

PRO	Pilots are requested to avoid flt below 2000 ASL when flying over the Jack Miner Bird Sanctuary (Kingsville, Ont N42 04 W82 45) & over Point Pelee National Park.
CAUTION	Bldgs & unmarked poles aprx 400' fr thld 01. Ditch adj E thld 01 & 19. Trees on apch to rwy 01. Cultivated fields at both edges of rwy 01/19.

COURTENAY AIRPARK BC

CAH3

REF	N49 40 46 W124 58 54 Adj E 19°E UTC-8(7) Elev 9' A5004 E-15
OPR	Courtenay Airpark Association 250-334-8545 Reg
PF	B-1,2 C-3,4,5,6
FLT PLN	NOTAM FILE CYBL
FIC	Kamloops 866-WXBRIEF (Toll free within Canada) or 866-541-4101 (Toll free within Canada & USA)
SERVICES	
FUEL	100LL, JA (by truck 250-703-0234) 16-01Z‡, MG-1
OIL	All
S	2,3,4,5

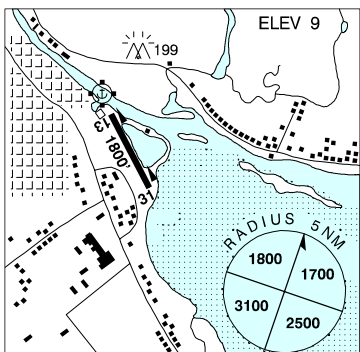

RWY DATA	Rwy 13/31 1800x60 asphalt
RCR	Opr or 250-338-9814 16-01Z‡ Ltd win maint
COMM	
ATF	tfc 123.35 3NM 1500 ASL exc area within Comox land A/D CZ.
PRO	Rgt hand circuits rwy 31 (CAR 602.96). Circuit alt 800 ASL. Avoid built-up areas. See Comox VTPC & PRO.
CAUTION	Heavy mil tfc in Comox mil CZ 1NM N. Bird sanctuary adj to rwy. Heliport (COMOX ST. JOSEPH'S HOSP CBV8) 1.5NM E, Water aerodrome (COMOX CXC6) 2NM E. Water aerodrome (Courtenay Airpark CBG9) adjacent N

CANADA FLIGHT SUPPLEMENT / GPH 205

Effective 0901Z 20 November 2008 to 0901Z 15 January 2009

B182 AERODROME/FACILITY DIRECTORY

COURTENAY (SMIT FIELD) BC

CCS6

REF	N49 00 00 W125 06 00 6NM W 19°E UTC-8(7) Elev 500' A5004 E-15	
OPR	Bert & Karen Smit 250-897-3143 Reg PNR	
PF	B-1 C-2,3,4,5	
FLT PLN	NOTAM FILE CYBL	
FIC	Kamloops 866-WXBRIEF (Toll free within Canada) or 866-541-4101 (Toll free within Canada & USA)	
RWY DATA	Rwy 04/22 2400x66 grass	
RCR	Opr No win maint	
COMM		
ATF	tfc 123.35 2NM 2000 ASL	
PRO		
NOISE	Noise Abatement Procedures: Right hand circuits rwy 04.	
CAUTION	Rwy rises slightly towards middle from both ends.	

COUSINS YT — See WHITEHORSE / COUSINS

COUTTS / ROSS INTL AB

CEP4

REF	N49 00 W111 58 0.5W 15°E UTC-7(6) Elev 3550' A5005 E-16	
OPR	Montana Aeronautics Division 406-444-2506 Reg	
CUST	AOE/15 888-226-7277; U.S. cust 406-335-2434	
FLT PLN	NOTAM FILE CYQL	
FIC	Edmonton 866-WXBRIEF (Toll free within Canada) or 866-541-4102 (Toll free within Canada & USA)	
ACC	Edmonton IFR 888-358-7526 or 780-890-8304/8305	
RWY DATA	Rwy 07/25 2900x80 turf	
RCR	Opr Ltd maint	
COMM		
ATF	UNICOM ltd hrs O/T tfc 122.8 5NM 6600 ASL	
CAUTION	Turbulence on apch 25 associated with strong wind cond.	

CANADA FLIGHT SUPPLEMENT / GPH 205

Effective 0901Z 20 November 2008 to 0901Z 15 January 2009

AERODROME/FACILITY DIRECTORY B183

COWLEY AB

CYYM

REF	N49 38 11 W114 05 40 4.8NW 16°E UTC-7(6) Elev 3876' A5005 E-15 E-16
OPR	Alberta Soaring Council 403-813-6658 Reg PPR
PF	D-1,2,3,4,5,6
FLT PLN	NOTAM FILE CYYM
FIG	Edmonton 866-WXBRIEF (Toll free within Canada) or 866-541-4102 (Toll free within Canada & USA)
RWY DATA	Rwy 11/29 4330x300 turf Rwy 03/21 3600x300 turf
RCR	Opr Ltd sum maint. No win maint

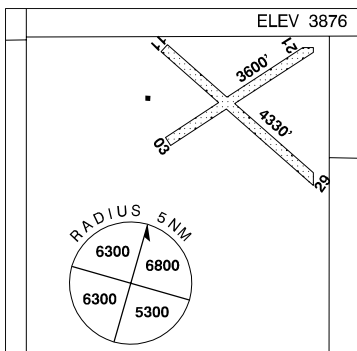

COMM	ATF UNICOM ltd hrs O/T tfc 123.4 5NM 6900 ASL
-------------	---

CAUTION Glider activity. Heavy dur last 2 wks Jul & first 2 wks Oct.

CRAIK SK

CJC2

REF	N51 03 22 W105 50 18 Adj NW 12°E UTC-6 Elev 1950' aprx A5006 E-16
OPR	L. Carlson 306-734-2360 Reg
PF	B-1 C-2,4,5
FLT PLN	NOTAM FILE CYXE
FIG	Edmonton 866-WXBRIEF (Toll free within Canada) or 866-541-4102 (Toll free within Canada & USA)

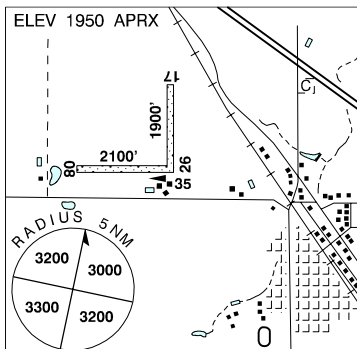

SERVICES	S 1,4,5,6
RWY DATA	Rwy 08(078°)/26(258°) 2100x60 turf Rwy slopes down W to E. Rwy 17(168°)/35(348°) 1900x35 turf Rwy 17/35 undulating
RCR	Opr Ltd win maint

COMM	ATF tfc 123.2 5NM 5000 ASL
-------------	-----------------------------------

CAUTION Lgtd twr 2258 ASL (257 AGL) 0.8NM W of A/D.

CANADA FLIGHT SUPPLEMENT / GPH 205

Effective 0901Z 20 November 2008 to 0901Z 15 January 2009

B184 AERODROME/FACILITY DIRECTORY

CRANBROOK VFR TERMINAL PROCEDURES CHART

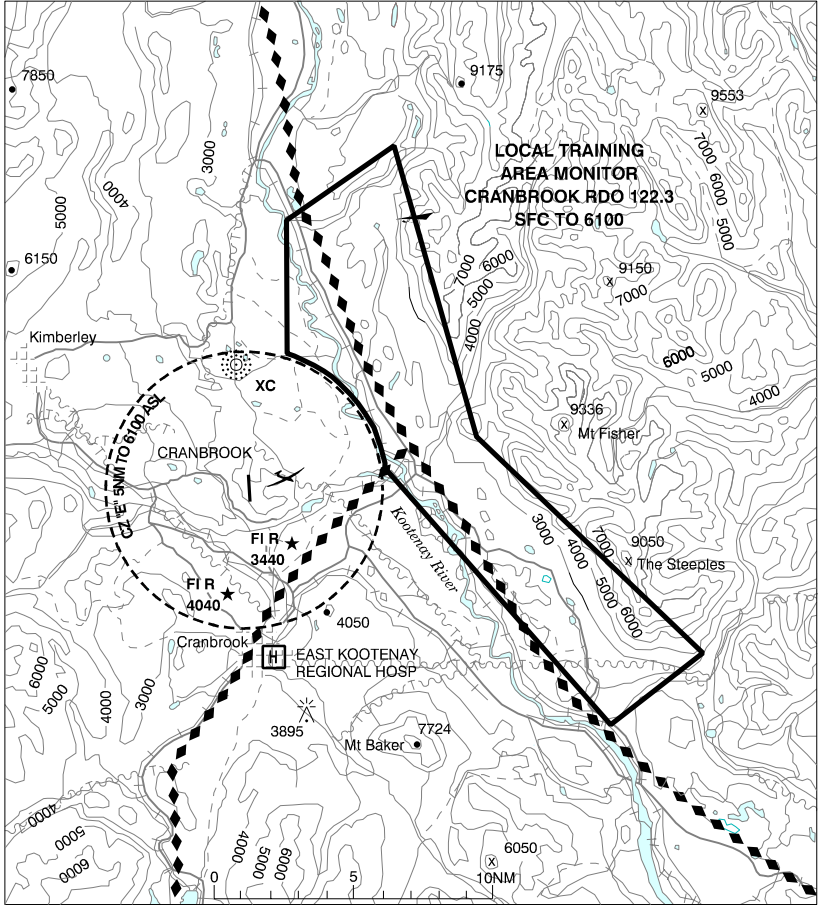

CANADA FLIGHT SUPPLEMENT / GPH 205

Effective 0901Z 20 November 2008 to 0901Z 15 January 2009

AERODROME/FACILITY DIRECTORY B185

CRANBROOK / CANADIAN ROCKIES INTL BC

CYXC

REF	N49 36 44 W115 46 55 5N 17°E UTC-7(6) Elev 3084' A5005 E-15 LO2 HI3 CAP	
OPR	City 250-426-7913 Cert	
PF	A-1,2,6 C-3,4,5	
CUST	AOE/15 888-226-7277 15-23Z‡	
FLT PLN	NOTAM FILE CYXC FIG Kamloops 866-WXBRIEF (Toll free within Canada) or 866-541-4101 (Toll free within Canada & USA) WX METAR H24. TAF H24, issue times: 01, 07, 13, 19Z. PIK NAV CANADA Main Floor, airside access.	
SERVICES	Kootenay Airways & Norm Daken Esso	
FUEL	100LL, JA-1, FSII(SP), HPR	
OIL	65, 80, 100, Turbo 274, Multigrade	
S	1(ltd), 2,4,5,6	
SUP FL	D-Ice	
JASU	10/15	
PVT ADV	Kootenay Airways 123.0 250-426-3762, Norm Daken Esso 250-489-1515.	
RWY DATA	Rwy 16(162°)/34(342°) 8000x150 asphalt Thld 16 displ 780' Rwy 16 down 0.7% first 760' then up 0.8% last 7240'.	
RCR	Opr Win maint 12-0430Z‡ Sun-Fri, 12-04Z‡ Sat, O/T 2 hrs PNR cost recovery. PLR/PCN. FSS 250-426-6312 CRF1.	
LIGHTING	16-AN(TE HI) P3, 34-AO(TE HI) P2 O/R thru FSS PAPI rwy 34 OCL to 3NM	
COMM	Comm blind spots all quads	
RADIO	122.3 262.7 (E) (emerg only 250-426-6312)	
RCO	Pacific rdo 123.275 (FISE) 126.7 (bcst)	
MF	rdo 122.3 5NM 6100 ASL (CAR 602.98)	
PAL	Vancouver Ctr 133.6	
VDF	122.3 Not useable below 12000 ASL beyond 20NM btwn 020°-100° & beyond 25NM btwn 170°-320°	
NAV	VOT 114.8 NDB XC 242 (M) N49 40 57 W115 46 59 162° 3.8NM to A/D SKOOKUM SX 368 (M) N49 57 18 W115 47 32 162° 20.1NM to A/D VOR/DME YXC 112.1 Ch 58 N49 33 18 W116 05 18 (7585') 057° 12.4NM to A/D DME IXC 110.3 Ch 40 N49 37 06 W115 46 51 (3050') at A/D ILS IXC 110.3 (Rwy 16)	
PRO	Rgt hand circuits rwy 34 (CAR 602.96), left hand circuits rwy 16. Glider activity left hand circuits rwy 34, rgt hand circuits rwy 16 (CAR 602.96).	
CAUTION	Numerous trees to 75 AGL E side of the apch to rwy 16 & to within 450' either side of rwy.	

CRANBROOK FSS - RCO

Abbotsford 119.4 (RAAS) 07-15Z‡ (N49 01 39 W122 22 28)

CANADA FLIGHT SUPPLEMENT / GPH 205

Effective 0901Z 20 November 2008 to 0901Z 15 January 2009

B186 AERODROME/FACILITY DIRECTORY

CRANBROOK (EAST KOOTENAY REGIONAL HOSP) BC (Heli)

CAE2

REF	N49 30 45 W115 45 00 17°E UTC-7(6) Elev 3050' A5005	
OPR	Cranbrook Hosp 250-489-6473 Cert PPR	
FLT PLN	NOTAM FILE CYXC	
FIC	Kamloops 866-WXBRIEF (Toll free within Canada) or 866-541-4101 (Toll free within Canada & USA)	
PAD DATA	33' dia concrete 85' Max weight 5000 lbs Cert for max heli length 43' (CAR 602.96).	
RCR	Opr	
COMM	Blind spots all quads	
MF	Cranbrook rdo 122.3 5NM centred on Cranbrook land A/D 5.9NM N 6100 ASL (CAR 602.98)	
ATF	Advs Cranbrook rdo 122.3 3NM 4600 ASL exc MF area within Cranbrook CZ.	
PRO	Arr/dep fr S or NE of heli. NE rstd to multi-engine heli able to remain 15' above all obstacles when operating in accordance with Actf Flt Manual with one engine inoperative.	
CAUTION	Due 4' fence around safety area arr/dep fr hover. Numerous lamp stands to 25' all quadrants.	

CRAWFORD BAY BC

CAE2

REF	N49 40 W116 49 0.8S 18°E UTC-8(7) Elev 1760' A5005 E-15	
OPR	Kokanee Springs Resort Ltd. 250-227-9226/9227 Reg	
PF	B-1.5 C-2 D-4	
FLT PLN	NOTAM FILE CYXC	
FIC	Kamloops 866-WXBRIEF (Toll free within Canada) or 866-541-4101 (Toll free within Canada & USA)	
RWY DATA	Rwy 14/32 2700x75 turf Thld 14 displ 600'.	
RCR	Opr No win maint	
COMM		
ATF	tfc 123.2 2NM 3300 ASL	
CAUTION	Tall trees on apch to rwy 14; recommend one-way rwy: ldg on rwy 32 and tkof on rwy 14.	

CANADA FLIGHT SUPPLEMENT / GPH 205

Effective 0901Z 20 November 2008 to 0901Z 15 January 2009

AERODROME/FACILITY DIRECTORY B187

CREE LAKE (CRYSTAL LODGE) SK

CKS8

REF	N57 27 51 W106 44 54 14°E UTC-6 Elev 1615' aprx A5023 D-13
OPR	Crystal Lodge 306-222-8654/8339 or 306-373-3499 Fax 306-955-1407 Mobile JS6 9540 Key Lake Tower Reg PPR
PF	B-1,2,5 PNR Opr Jun 1-Sep 20
FLT PLN	NOTAM FILE CZWL
FIC	Edmonton 866-WXBRIEF (Toll free within Canada) or 866-541-4102 (Toll free within Canada & USA)
RWY DATA	Rwy 18(184°)/36(004°) 3185x40 clay
RCR	Opr No win maint. Rwy undulating. Rwy rises fr both thlds towards mid-point.
COMM	
ATF	UNICOM ltd hrs O/T tfc 122.8 5NM 4700 ASL

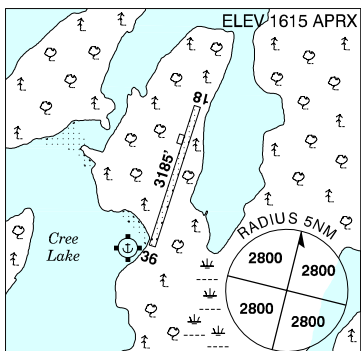

CRESTON (ART SUTCLIFFE FIELD) BC

CAJ3

REF	N49 02 13 W116 29 54 3.5SSE 17°E UTC-7 Elev 2070' A5005 E-15 LO2 RCAP
OPR	Town 250-428-2214 Reg
PF	B-1 C-2,3,4,5,6
FLT PLN	NOTAM FILE CYXC
FIC	Kamloops 866-WXBRIEF (Toll free within Canada) or 866-541-4101 (Toll free within Canada & USA)
SERVICES	PNR 250-428-2733
FUEL	100LL, JB
OIL	100
S	4,5
RWY DATA	Rwy 15/33 3945x75 asphalt
RCR	Opr Ltd win maint
LIGHTING	15-(TE ME) P1 4.5°, 33-(TE ME) P1 3.5° ARCAL-122.8 type J, Rwy 15 key mic 5 times for rwy lgts & PAPI; rwy 33 key mic 7 times for rwy lgts & PAPI; key mic 3 times to turn all lgts off.
COMM	
ATF	UNICOM 122.8 5NM 5100 ASL
LWIS (Pvt)	129.175
NAV	
NDB	U6 360 (M) N49 02 35 W116 28 49 226° 0.8NM to A/D Pvt CRESTON NORTH W6 233 (M) N49 10 35 W116 36 19 136° 9.4NM to A/D Pvt
PRO	Rgt hand circuits rwy 33 (CAR 602.96).
CAUTION	Porthill/Eckhart Intl, Idaho aprt tfc 2.5NM S. Only pilots familiar with lcl terrain should use this aprt dur hrs of darkness. Wildlife in the vic of the rwy. Trees to 70 AGL within 200' W of rwy.

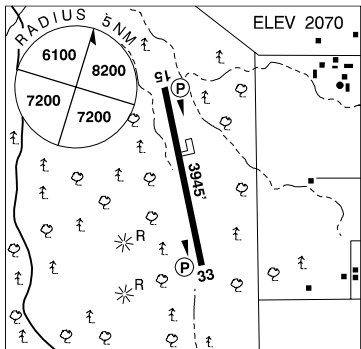

CANADA FLIGHT SUPPLEMENT / GPH 205

Effective 0901Z 20 November 2008 to 0901Z 15 January 2009

B188 AERODROME/FACILITY DIRECTORY

CROSS LAKE (CHARLIE SINCLAIR MEM) MB

CYCR

REF	N54 36 38 W97 45 39 1E 5°E UTC-6(5) Elev 709' A5016 E-16 E-17 LO3 RCAP	
OPR	Govt of Manitoba 204-677-6722 Cert	
PF	A-1 C-2,4,5 Tml bldg opr 13-18Z†, 19-2115Z† Mon-Fri, clsd Sat, Sun & hols	
FLT PLN	NOTAM FILE CYIV	
FIC	Winnipeg 866-WXBRIEF (Toll free within Canada) or 866-541-4103 (Toll free within Canada & USA)	
RWY DATA	Rwy 05(049°)/23(229°) 3990x95 crushed rock	
RCR	APM 204-676-2061 13-18Z†, 19-2115Z† Mon-Fri exc hols O/T 204-676-3925	
LIGHTING	05-(TE LO), 23-(TE LO) ARCAL-122.8 type J (see CAUTION).	
COMM		
ATF	Cross Lake UNICOM ltd hrs O/T tfc 122.8 5NM 3800 ASL	
NAV		
NDB	4G 353 (M) N54 36 39 W97 45 59 at A/D Pvt	
CAUTION	Extv bird activity Apr-Oct. Rwy edge lgt installed higher than std (aprx 27 inches high loc 5' outside rwy edge).	

CRYSTAL CITY-PILOT MOUND / LOUISE MUNI MB

CKZ6

REF	N49 08 50 W98 52 51 2E 6°E UTC-6(5) Elev 1525' A5007 E-16 E-17	
OPR	Muni 204-873-2591 Reg	
PF	B-1 C-2,3,4,5	
FLT PLN	NOTAM FILE CYDN	
FIC	Winnipeg 866-WXBRIEF (Toll free within Canada) or 866-541-4103 (Toll free within Canada & USA)	
SERVICES	For svcg 204-825-2540/2154/2019/2671	
FUEL	100LL	
OIL	All	
S	4,5,6	
RWY DATA	Rwy 08(084°)/26(264°) 2950x75 turf	
RCR	Opr No win maint	
COMM		
ATF	Louise Muni tfc 123.2 5NM 4600 ASL	

CANADA FLIGHT SUPPLEMENT / GPH 205

Effective 0901Z 20 November 2008 to 0901Z 15 January 2009

AERODROME/FACILITY DIRECTORY B189

CUDWORTH SK

CKS3

REF	N52 29 17 W105 45 50 1.5WSW 12°E UTC-6 Elev 1875' A5015 E-16
OPR	J. Saxinger 306-256-3320/3232 Fax 306-256-7167 Reg PPR
PF	B-1 C-2,4,5,6
FLT PLN	NOTAM FILE CYXE
FIC	Edmonton 866-WXBRIEF (Toll free within Canada) or 866-541-4102 (Toll free within Canada & USA)
RWY DATA	Rwy 04(044°)/22(224°) 2500x75 turf
RCR	Opr Ltd win maint
COMM	
ATF	tfc 123.2 5NM 4900 ASL
CAUTION	Trees adj to thld 04.

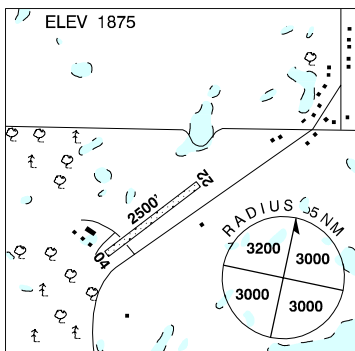

CUDWORTH MUNI SK

CJD2

REF	N52 29 00 W105 43 02 Adj E 12°E UTC-6 Elev 1878' A5015 E-16
OPR	Town 306-256-3492 Reg
PF	B-1 C-2,4,5,6
FLT PLN	NOTAM FILE CYXE
FIC	Edmonton 866-WXBRIEF (Toll free within Canada) or 866-541-4102 (Toll free within Canada & USA)
SERVICES	
FUEL	100LL
OIL	All
S	1,4,5,6
RWY DATA	Rwy 08(081°)/26(261°) 2800x75 treated gravel
RCR	Opr Ltd win maint. Numerous sfc breaks.
LIGHTING	08-(TE LO), 26-(TE LO) Rwy lgts on cont 00-04Z Nov-Apr O/T O/R 306-256-3415/3320
COMM	
ATF	tfc 123.2 5NM 4900 ASL
PRO	Rgt hand circuits rwy 08 (CAR 602.96).
CAUTION	Extv glider activity on A/D. Twy ocsl used for ldg & tkof.

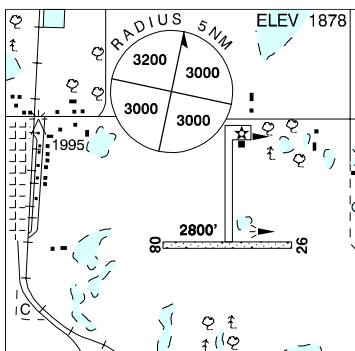

CANADA FLIGHT SUPPLEMENT / GPH 205

Effective 0901Z 20 November 2008 to 0901Z 15 January 2009

B190 AERODROME/FACILITY DIRECTORY

CUMBERLAND HOUSE SK

CJT4

REF	N53 57 22 W102 17 54 0.7W 10°E UTC-6 Elev 877' A5016 E-16 LO1 LO3 RCAP	
OPR	Ministry of Hwys & Infrastructure 306-953-3263 Reg	
PF	C-1	
FLT PLN	NOTAM FILE CYP FIC Edmonton 866-WXBRIEF (Toll free within Canada) or 866-541-4102 (Toll free within Canada & USA)	
RWY DATA	Rwy 10(098°)/28(278°) 2950x85 treated gravel RCR Area Office 306-878-8826 or Opr Ltd win maint	
LIGHTING	10-(TE LO), 28-(TE LO) Rwy lgts lctd 15' outside of rwy edge. ARCAL-123.2 type J	
COMM	ATF tfc 123.2 5NM 3900 ASL	
NAV	NDB 3D 398 (M) N53 57 26 W102 17 50 at A/D Pvt	
PRO	Rgt hand circuits rwy 28 (CAR 602.96).	
CAUTION	Extv bird activity Apr-Oct.	

CU NIM AB — See BLACK DIAMOND / CU NIM

CUT KNIFE SK

CKU4

REF	N52 44 W109 01 Adj S 15°E UTC-6 Elev 2100' A5015 E-16 LO2	
OPR	Town 306-398-2363 Reg	
PF	B-1 C-2,4,5	
FLT PLN	NOTAM FILE CYN FIC Edmonton 866-WXBRIEF (Toll free within Canada) or 866-541-4102 (Toll free within Canada & USA)	
RWY DATA	Rwy 07(071°)/25(251°) 4000x150 turf RCR 306-398-2911/2971	
LIGHTING	07-(LO), 25-(LO), only 3000' lgtd PNR Opr	
COMM	ATF tfc 123.2 5NM 5100 ASL	
PRO	Rgt hand circuits rwy 07 (CAR 602.96).	